1841

1/11/1841 Estate

Ruppright, Godleb

O: CP 146

N: CP 195

C
95

KNOW ALL MEN BY THESE PRESETNS, THAT WE, Henry Snider
Peter Snider & Philip Ruppright

all of Union County, and State of Ohio, are held and firmly bound unto the State of Ohio, in the penal sum of Five hundred dollars, current money; to the payment of which, well and truly to be made, we bind ourselves, our heirs, executors and administrators, jointly and severally, firmly by these presents. Witness our hands and seals, this 11th day of January A.D. 1841

WHEREAS, Associate Judges of the Court of Common Pleas within and for the County of Union have this day

appointed Henry Snider
Administrator of all and singular the goods and chattels which were of Godlep Ruppright late of said County, deceased. Now the condition of the above obligation is such, that if the above bound Henry Snider

Administrator as aforesaid, shall and will faithfully perform all the duties required of him by law, then this obligation to be void, otherwise to remain in full force and virtue.

SIGNED SEALED AND DELIVERED,
IN PRESENCE OF

Henry Snider [SEAL.]
Peter his ✕ Snider mark [SEAL]
Philip Ruppright [SEAL.]

Henry Smith Bond

Estate of

A schedule of property belonging to the heirs of Godlove Ruppright Decd sold at public sale on the 17th day of April A.D. 1841

Purchasers Names	Articles	Dolls.	cts
George Gunderman	Sundries		23
Stephen Shiderer	coffee Mill		25
Casper Kern	Smoothing Iron & fork		75
John A. Pathamore	looking Glass		61
George Bongert	1 Rope		20
Do Do	1 Saw		10
George Roush	2 locks & Steelyards		28
Conrad Weidman	2 locks & hand brce		12½
John Weaver	lot of Sundries		18
Do	Sundries belt & trap		14
George Rule	Churn		81
Adam Burns	lot of books		25
Henry Snider	1 book		09
Peter Ketsle	1 bible		25
Do	1 book		80
John A. Pathamore	1 Shot gun	1	75
George Rule	1 Sythe & Sneath	1	11
Lewis Weidman	Single tree & clevise	1	04
Godlove Ruppright	Iron Wedge & Shovel		42
John A Pathamore	Riding bridle		52
John King	Collar & blind bridles	1	51
Adam Coleman	horse geers	2	09
Godlove Ruppright	Bricking	1	62½
John Weaver	2 hoes		75
George Bongert	1 grubing hoe	1	00
John Delph	1 axe	1	76
Michael Kern	1 Barrel		35
Adam Coleman	3 Chairs		90
George Rule	3 Do		93
George Rule	1 tub		19
George Eirich	1 tub		17
			21.18

Purchasers Names	Articles	Dolls	cts
John Geer	1 Kettle	2	12½
George Gunderman	1 Kettle	3	08
George Hare	1 Do	3	63
Henry Snider	lot of Pork at 4½ ct. per lb.	5	62½
John Delph	Salt & barrle	1	20
Conrad Weidman	1 bele Cow	9	67
Joseph Mullen	1 line back Cow	12	50
Henry Snider	1 red Cow	9	87½
John Weaver	1 black & white Steer	6	00
Do	1 black Steer	6	00
Do	1 Calf	3	00
Do	1 Steer calf	3	75
Henry Snider	2 hogs first choice	5	26
Do	2 hogs 2nd choice	4	00
Adam Coleman	2 pigs 1st choice	1	86
Do	2 pigs 2nd choice	1	75
George Hare	2 Do 3rd choice	1	10
Olover Lockwood	1 Sow & 8 pigs	3	63
George Bongert	1 Shovel plough	2	36
Henry Snider	1 Plough	5	18
George Adam Ell	1 Grey mare	43	50
Henry Snider	1 Colt	21	50
George Koush	1 colt	13	50
Lewis Weidman	1 Grind Stone	1	04
Wm. H. Frank	blue cloth per yard	3	64
Casper Kern	1 raisor		50
Olover Lockwood	1 Watch	2	06¼
George Gunderman	1 towel		36
George Rule	1 Do		41
George Kipper	1 table cloth		14
Stephen Shideren	1 table cloth	1	00
Michael Kern	1 blanket		50
Godlove Ruppright	1 Chest		37½
		186	71¾

Purchasers Names	Articles	Dlls.	cts.
John Geer	1 Chest	3	09
John Weaver	40 Chickens more or less 10 cts each 38 found	3	80
John Weaver	1 goose		29
George Gundermann	2 bags		90
George Bongert	Bag		16
Stephen Shiderer	1 bed	10	00
Henry Snider	1 Bed	12	25
Adam Coleman	10 bushels Wheat 43 cts per bushel	4	30
John Geer	10 Bushels more or less	4	20
George Gundermann	bag of feathers		41
Stephen Shiderer	bag of bran		51
George Bongert	bag flour	1	57
George Heer	2 bags	1	05
Stephen Shiderer	2 bags		80
George Bongert	Sundries		12½
George Gundermann	Barrel & bran		31¼
Samuel Weaver	2 barrels & bran		73
Henry Snider	1 Chest		80
George Eirich	1 Chaff bag		20
George Rule	Beans		07
George Bongert	Tallow		70
John Weaver	Beans		14
Henry Snider	table	2	50
John Weaver	Corn	1	55
Adam Coleman	old Something		06¼
John Geer	half of the wheat in Shock	6	62½
Henry Snider	rent of the farm for one year	15	12½
George Rule	half Bushel		32
Peter Ketsel	one Small bag		08
Henry Snider	Some bad wheat		25
Peter Snider	one broken auger		02
Peter Ketsel	one table cloth		75
Peter Ketsle	one towel		36
Do	3 knives & forks		25
		74.	51

Purchasers Names	Articles	Dolls	Cts
Peter Ritsee	1 bed that he had taken to Columbus	12	25
John Weaver	1 gouge & Saw		25
George Adam Ell	Sundries		37½
Philip Snider lot	lot of crocks		06¼
Godlove Ruppright	Wash bowl & Strainer		38
Henry Snider	milk pan & coffee pot		33
Godlove Ruppright	Sundries		44
Stephen Shiderer	Sive		32
George Rule	pan & pewter plate		08
John Geer	Crock & Goose fat		15
Adam Coleman	crock of lard		41
George Eerich	2 Licks	1	07
George Roush	1 Crock		08
Adam Coleman	Sundries		27
Stephen Shiderer	Drawing knife & chisel		12½
John Geer	lot of Phols		25
Michael Kern	tin		07
George Rule	Candle Stick		10
Stephen Shiderer	knives & forks	1	08
George Gunderman	1 tea kettle		12½
George Bongert	1 tea kettle		95
Michael Gees	1 Iron pot		79
George Rule	1 wooden Bucket		48
Henry Snider	1 Skillet & lid		58
Wm. H. Frank	1 ~~Skillet~~ oven & lid	1	37½
George Gunderman	lot of Sundries		41
Godlove Ruppright	1 lot of plates		40
Stephen Shiderer	Cups & Saucers		14
Henry Snider	lot of plates		53
John King	Coffee mill		57
George Bongert	lot of Sundries		25
Wm. H. Frank	1 Candle Stick		52
Casper Kern	Pitcher bowl & glass		46
Godlove Ruppright	1 lot of butter plates		81
		26.	41½

Barbary Rupprecht to D. Burnham & Co. Dr
1839 To 1 pr Shoes ——————————— $1.00

Feby 6th 1843 Recd payment in full from
Phillip Sneden

D. Burnham & Co.

Recpt from David Burnham & Co VS Rupprecht heirs

1.04.4
106.4
2..10.8

Received of Barbary Roopright 1 dollars 4 cents 4 mills, in full of his chattel tax for the year 1841

A. Pollock Treas. U. Co.

1841

1/11/1841 Guardianship

Ruppright, Martin
" Margaret
" Michael
" Paul

O: CP 146

N: CP 196

C
P
1
9
6

KNOW ALL MEN BY THESE PRESETNS, That we, Philip Snider
John Gear & Peter Snider

all of Union County, and State of Ohio, are held and firmly bound unto the State of Ohio, in the penal sum of Two hundred dollars, current money; to the payment of which, well and truly to be made, we bind ourselves, our heirs, executors and administrators, jointly and severally, firmly by these presents. Witness our hands and seals, this 11th day of January A.D. 1841

WHEREAS, Margaret Ruppright aged 15 years and Martin Ruppright aged 17 years have this day made choice of the above bound Philip Snider as their Guardian & whereas the Court have this day also confirmed said appointment

Now the condition of the above obligation is such, that if the above bound Philip Snider shall well & truly pay over all moneys, which by virtue of said appointment may come into his hands, and do and perform all the duties required of him by law as such Guardian, then this obligation to be void, otherwise to be and remain in full force and virtue in law.

SIGNED, AND SEALED IN }

Philip Snider [SEAL.]
Johann Gear [SEAL.]
Peter his X Snider [SEAL.]
mark

Phillip Snider's Bond

To }

State of Ohio

Filed Jany. 11. 1841

Jas. H. Gill Clk

KNOW ALL MEN BY THESE PRESETNS, That we, Phillip Snider John Gear and Peter Snider

all of Union County, and State of Ohio, are held and firmly bound unto the State of Ohio, in the penal sum of Two hundred dollars, current money; to the payment of which, well and truly to be made, we bind ourselves, our heirs, executors and administrators, jointly and severally firmly by these presents. Witness our hands and seals, this 11th day of January A.D. 1841

WHEREAS, The aforesaid Judges of the Court of Common Pleas for Union County, have this day appointed Phillip Snider Guardian for Michael Rupright aged 12 years & Paul Rupright aged 7 years Infant Heirs of Godlip Rupright deceased

Now the condition of the above obligation is such, that if the above bound Phillip Snider shall well & truly pay over all moneys, which by virtue of said appointment may come into his hands, and do and perform all the duties required of him by law as such Guardian, then this obligation to be void, otherwise to be and remain in full force and virtue in law.

SIGNED, AND SEALED IN }

Philip Snider [SEAL.]

Johann Gear [SEAL.]

Peter his X Snider [SEAL.]
mark

Phillip Sunderstond

}

To State of Ohio

Filed Jany. 11. 1841

Chas. H. Gill Clk

KNOW ALL MEN BY THESE PRESETNS, That we, Peter Ketsel of the County of Franklin and State of Ohio and Georg Zirk and Philip Rupright of Union County, and State of Ohio, are held and firmly bound unto the State of Ohio, in the penal sum of Four Hundred dollars, current money; to the payment of which, well and truly to be made, we bind ourselves, our heirs, executors and administrators, jointly and severally, firmly by these presents. Witness our hands and seals, this 17th day of March A. D. 1843

WHEREAS, Michael Rupright aged 15 years has this day made choice of Peter Ketsel as his Guardian and whereas the Court has this day also confirmed said appointment

Now the condition of the above obligation is such, that if the above bound Peter Ketsel shall well & truly pay over all moneys, which by virtue of said appointment may come into his hands, and do and perform all the duties required of him by law as such Guardian, then this obligation to be void, otherwise to be and remain in full force and virtue in law.

SIGNED, AND SEALED IN Open Court

Peter Ketsel [SEAL.]
Philip Ruprecht [SEAL.]
Georg Zirk [SEAL.]

Guardian Bond

of

Peter Ketsel

M. Rupright

Recorded

Philip Snider Guardian of the heirs of Gottlove Ruppright Decd in account with said heirs

Dr

this accountant charges himself as follows viz amount of the sales of personal property sold on the 17th day of april A.D. 1841 on a credit of Nine months $319.74½

amount Recd of John Weaver for the use of farm for one year $20.00

Dec 1st 1842 Amount Recd of Lawrence Danner in Notes of hand payable in half yearly payments for the use of farm for one year $20.00

Cr

this accountant claims the following Credits for disbursements on account of said heirs

paid John Geer appraisers fee	.25
paid Wm. H. Frank Clerks fee at sale	.75
paid M Gooding on account	$25.19
paid John King on account	2.00
paid Michael Kern on account	4.50
paid D Burnham & Co on account	1.00
paid Hesekiah Kenada on account	87½
paid S. K. Irwin for schooling	1.62
paid taxes for the year 1841 & 1842	4.15
paid John Weaver for repairing fences and building Stable	20.00
Aprie 10th 1843 to making & laying up ten hundred & 71 rails	10.71
to repairing old fence & cleaning off meadow	3.00

Papers in the case
of Rupreghts. Heirs
for settlement

Filed April 20th 1843
John Cassil, Clk

Additional accounts
filed July 7th 1843
John Cassil
Clerk

Peter Ketsel Guardian in acct with Michael Ruppright ward

Dr. To Cash of P. Snyder per Yden $50 -
" Interest on same to date 24
$74

Cr By cash paid Michael Ruppright
per receipt $74

State of Ohio Franklin County Jr
Personally appeared before me Peter Ketsel Guardian of Michael Ruppright and made solemn oath that the above is a true & correct account of his management of the Estate of his said ward Peter Kätzel
Sworn to & subscribed
before me Nov 18th 1850
James Kinkade Jr Clerk
of Union Com Pleas

Peter Petrel Gain
of
Michael Ruppington

Final acct:

Filed Novr. 18: 1850
James Kinkade Jr Clerk

CP146

Received of Phillip Snider Seventy five cents
in full. for Services performed by me as Clerk
at the Sale of the Personal Property of Godlove
Ruppright's Deceased
April 17th 1841.

W.M. Frank

Mr. John Geer Please Pay the Bearer
Philip Snider Eighty two cents & this Shall
be your receipt in full of all demands
August 30th 1842

Gregory Lowry mark

John Lee

Treasurer's Office, Marysville: Decr 29th 1842

RECEIVED OF Philip Snider for Godlove Rupright's heirs 3 dollars

11 cents and 0 mills tax on 50 Acres of Land No. 7393 ~~and~~

~~dollars~~ ~~cents and~~ ~~mills chattel~~ tax, for the year 1841 & 1842

A. Pollock TREASURER OF U. C.

Recd of Philip Snider guardian of the heirs of Godlove Ruppright Decd two dollars on account against said heirs

April 17th 1843

John Thing

Rec^{d} Milford July 29th 1841 of Philip Snider, Guardian of Martin Ruppright, Twenty five Dollars and nineteen cents. Balance in full of my acct. against said Ruppright

$ 25.19

M. Goodin

M Gooding Rect

Martin Rupprright Dr to Michael Kerr

to A Coat $3.50

to one dollar cash loaned to Barbara $1.00

Recd the above in full by Philip Snider

This 27th day of Febuary 1842

Michael Kerr

Recpt from
Michael Kern

Martin Ruppright Dr. to Hesekiah Kenada
to Shoeing horse 87½

Recd. the above in full Febr. 27th 1843
H M Kennedy

H Kenada Bed

212
180
206
598
2
$11.98

$1.63 Rec'd of Philip Snider- Guardian of the Children and minor heirs of Lodove Rupprecht Dec'd one Dollar and Sixty three cents in full for Schooling in the Year 1841-
May 24th 1842

L K Irwin

$ 163 Receipt from Samuel B Irwin

Received of Philip Snider twenty dollars
for Building Stable & making rails &
puting them up on the land owned
by the heirs of Godlove Kupfpright (Dec'd)
June 1st 1843

John Weaver

Columbus August 6th AL 1850

This is to certify that I this day received of Peter Kaetzel (my Guardian) the balance in full, of the amount due me from the estate of my deceased parents ($74-) (Gotlieb Rubrecht & wife dec'd) now in his hands

Michael Rupprecht

Filed Nov. 18. 1850
James Kirkwood Jr Clerk

1841

4/27/1841 Mental Illness

Tomlinson, William

Oi None

Ni CP197

C
P
1
9
7

The State of Ohio Union County ss

To the Sheriff of said County Greeting

Whereas complaint has been made in writing to Silas G. Strong one of the associate Judges of the Court of Common Pleas in and for said County by Elijah Tomlinson and Rebecca Harrison that William Tomlinson of said County is insane. You are therefore hereby required to give notice to and cause the said William Tomlinson if his condition will admit of it. to be brought before the said Silas G. Strong at the Court House of said County on the 29th day of April (inst) 1841 at 10 o'clock A. M.. Also that you Summon five discreet disinterested freeholders of the County who are not residents of the Township of Jackson to appear before the said Silas G. Strong at the same time and place to enquire into said case. And that you have then and there this writ with the manner in which you have executed the same

Witness Jas H. Gill Clerk of said Court of Common Pleas in and for said County at Marysville this 27th day of April A.D. 1841

James H. Gill Clerk

39 years

State of Ohio
as } warrant
William Tomlinson

Served by bringing the Body of Wm Thomlinson before Silas G Strong Judge and Summoning
Cyprian Leo
Wm W Woods
~~James S. Hand~~
Chester Farnam
Heman Ferris
& Stephen McLain
Jurors. Apl 29. 1841 as
Wm W Steele Sheff
Union County

Service on Deft 35
Mileage — 1.00
Keeping — $ - 62½
Service of " " " " " "
" " Jury — — $ 2.00

Conveying Wm Tomlinson to County Seat — — — Pd $3.92

The State of Ohio Union County ss

To the Sheriff of said County Greeting

You are hereby commanded to Summon Francis O. Cheney David Welch Joseph Chapman Mrs Malchiah Tomlinson & Stephen F. Kinney to appear before Silas G. Strong one of the Associate Judges of the Court of Common Pleas in and for said County at the Court House in Marysville on the 29th day of April 1841 to testify and the truth to speak upon a matter pending before said Judge wherein William Tomlinson is charged with insanity. Hereof they shall in no wise omit and have you then there this writ

Witness James H. Gill Clerk of said Court of Common Pleas in and for said County at the Court House aforesaid this 27th day of April 1841

James H. Gill Clerk

The State of Ohio
as Z Sut
William Tomlinson

Served by reading to each of the within named Apl 28. 1841 Wm W Steele Sheff

Service —	.50
Mileage —	1.15
	1.65

Silas G Strong one of the judges of the Court of Comon pleas for union County ohio whereas it appears that William Tomlinson has become Insane and is no longer Capible of managing his own business and ~~an~~ we believe it is not safe for his Family that he should any longer be permited to have his liberty we therfore Request your honour to procede with him the said William Tomlinson acording to law and have him Conveyed to the Lunatic Assalam in Columbus &c &c the said William Tomlinson is a Reseant of Jackson Township Union County ohio Jesse Tomlinson

April 27th 1841

Rebecca Harrison

The State of Ohio

vs

William Tomlinson

Filed Apl 27. 1841

Thos H Ewing Clk

Let a precept Issue agreeably to the statute

April 27th 1841

Silas G Strong Associate

Judge &c

The State of Ohio Union County ss

To the Sheriff of said County

Whereas upon application of Jesse Tomlinson and Rebecca Harrison it hath been made appear to me Silas G. Strong one of the Associate Judges of the Court of Common Pleas of said County. after full hearing that William Tomlinson of said County is an insane person and is entitled to admission into the Ohio Lunatic asylum. These are therefore in the name of the State of Ohio to command you to take the said William Tomlinson into your custody and him convey to the said asylum and deliver him to the Superintendant thereof. and of this warrant make due return to the Clerk of the said Court with the manner in which you have executed the same.

Given under my hand and seal this 27th day of April 1841

Silas G Strong Associate
Judge C.C.

Ohio Lunatic Asylum
April 30th 1841

Received this day the said Tomlinson into the Asylum

Saml McSmith
Assistant Physician
for
Wm M Awl
Supt.

State of Ohio

as

William Tomlinson

Served by delivering Wm Tomlinson to the superintendant of the Asylum. Apl 30. 1841

A C Jennings Dep Shff

Service —	35
Mileage self	7.00
Cheney apt	7.00
Pollock Do	7.00
Keeping Prisoner	1.50 2 days
Team & Carriage	4.00
	26 85

I hereby authorize A. C. Jennings to execute the Commands of the within writ

Wm W Steele Sheriff
Union County

Filed May 3d 1841

Chas H. Gill Clk

State of Ohio Union County

To the Sheriff Of Union County Greeting

You are hereby commanded to Summon — Wm. Harrison, Jesse Tomlinson Stephen F Kinny & Jeremiah Curl to be and appear before me at the Court House in Marysville at One oclock P.M. on the 19th of Jany Inst to Testify & Give Evidence in the Case of the Supposed Insanity of Wm. Tomlinson And this they Shall in No wise Omit — And Have you then there this Writ with your doing thereon

Given Under My Hand And Seal this 18th day of Jany 1842

Silas G Strong Assoc

Judge U C Ohio

State Of Ohio

Applicable

vs

Wm Tomlinson

Subpoena

Served by reading
Jany 19. 1841
W W Stale Sheff

Serv — 50
Mile 5
55

Filed Jany. 12. 1842
James H Gill Clerk

The State of Ohio
vs
William Tombinson

On Complaint of Insanity

We the Jury do find that the said William Tombinson is Partially Insane and that his mental derangement has ~~been~~ attacked him within the last six weeks & that we consider ~~said William Tombinson is not a sa~~ that it would be dangerous to the Peace & safety of the community for him to be suffered to go at Large And we further find that said William Tombinson is a Native of Ohio about 38 years old & has Resided in Ohio all his days and has very little property say one horse & two Cows

January 19th 1842

S. B. Johnson
Adam Wolford
Wm Snodgrass
Asa Caryl
David H Wells

Jurors

State Of Ohio Union County ss

To The Sheriff Of Said County of Union Greeting

You are hereby Commanded That you bring The Body of Wm Tomlinson Late a resident of Jackson Township in This County And That you have him before me at The Court House in Marysville at One Oclock P.M. on the 19th Inst. and That you Summon five Discreet disinterested freeholders of The County Residing of Other parts Of The County than Jackson Township, to appear at The Same time and place to Enquire into The Case And have You Then There This Warrant With The Manner in Which you have Executed The Same - Given Under My Hand This 18th day of January 1842

Silas. G. Strong Associate
Judge of the Ohio

Warrant
v
Wm Tomlinson

Served by Arresting
Wm Tomlinson. &
Summoning ——
Adam Wolford
L M Wells
Asa Caryl
Wm Snodgrass &
Samuel B Johnson

Service	35
Mile	15
Summ'g Jury	3.00
	$3.50

The State of Ohio Union County ss
To the Sheriff of said County Greeting
Whereas upon application of John Tomlinson it hath been made to appear to me Silas G. Strong one of the associate Judges of the Court of Common Pleas of said County after full hearing, that William Tomlinson is a Lunatic or insane person, and is entitled to admission into the Ohio Lunatic Asylum. These are therefore in the name of the State of Ohio to command you to take the said Wm Tomlinson into your custody and him convey to the said Asylum and deliver him to the Superintendant thereof, and of this Warrant make due return to the Clerk of the said Court with the manner in which you have executed the same. Given under my hand and seal this 19th day of January A.D. 1842

Silas G. Strong a[illegible]
Judge D[illegible] Ohio

Ohio Lunatic Asylum
Jan 22nd 1841

This day the said William Tomlinson was received into this institution

Wm M. Awl
Supt

State of Ohio
— Warrant
Wm Tomlinson

Served by delivering Wm Tomlinson to the Superintendant of the Lunatic Asylum. Jany. 22nd 1842
W Steele Sheriff

Fees
Sheriff Mileage — 7.00
Assistants
C. Farnam — 7.00
Wm Harrison — 7.00
Keeping 4 days 3.00
Team 3.50
27.50

Filed Jany 24. 1842
Jas H. Gill Clk

To Any Associate Judge in & for
The County of Union & State of Ohio

The Undersigned would represent that Wm Tomlinson of Jackson Township in said County who is a Brother to the Undersigned is now in a State of Insanity, and is a Lunatic his insanity being of such a Character as to render it unsafe that he should be allowed his liberty — The Undersigned therefore hereby Applies for such proceeding to be had in the premises as the Law in such case provides and that your Warrant issue accordingly July 18th 1842

Lisso Tomlinson

State of Ohio

" Z application

Wm Tomlinson

Filed Jany. 18. 1840

Jas. H. Gill Clerk

No. .....

Union Common Pleas Court

State of Ohio
Plaintiff,

against

Wm Doulinson
Defendant.

APR TERM. 1841

Insanity

Ordered to Asylum.

Journal 2 *Page* 320-339

Record No. ..... *Page* .....

Ex. Doc. ..... *Page* .....

The J. D. Smith Co., Manufacturers, Springfield, Ohio.

1841

4/14/1841 Guardianship

McIntire, Armadilla
" Nancy
" Hannah
" Prudence

O: CP 143

N: CP 198

C
P
1
9
8

KNOW ALL MEN BY THESE PRESETNS, THAT WE, Simon Phelps
Ira Phelps and Hail Winchester

all of Union County, and State of Ohio, are held and firmly bound unto the State of Ohio, in the penal sum of Four hundred dollars, current money; to the payment of which, well and truly to be made, we bind ourselves, our heirs, executors and administrators, jointly and severally, firmly by these presents. Witness our hands and seals, this 14th day of April A.D. 1841

WHEREAS, Mary McIntire & Hannah McIntire made choice of Simon Phelps as their Guardians and the Court approve said choice and also appoint said Simon Phelps Guardian for Armadilla McIntire & Prudence McIntire under age to choose

Now the condition of the above obligation is such, that if the above bound Simon Phelps shall well & truly pay over all moneys, which by virtue of said appointment may come into his hands, and do and perform all the duties required of him by law as such Guardian, then this obligation to be void, otherwise to be and remain in full force and virtue in law.

SIGNED, AND SEALED IN }

Simon Phelps [SEAL.]
Ira Phelps [SEAL.]
Hail Winchester [SEAL.]

Simon Phelps
Guardian Bond
Filed Apl 14. 1841
Jas M Gee Clk

KNOW ALL MEN BY THESE PRESETNS, That we, Horace Phelps Ira Phelps, and Mathias Collins:

all of Union County, and State of Ohio, are held and firmly bound unto the State of Ohio, in the penal sum of Four Hundred & fifty dollars, current money; to the payment of which, well and truly to be made, we bind ourselves, our heirs, executors and administrators, jointly and severally, firmly by these presents. Witness our hands and seals, this 2nd day of September A.D. 1842

WHEREAS, The said Horace Phelps has this day been appointed Guardian of Nancy McIntyre, Hannah McIntyre, Armadilla McIntyre, and Prudence McIntyre Minor heirs of William McIntyre late of Union County Ohio, Deceased.

Now the condition of the above obligation is such, that if the above bound Horace Phelps shall well & truly pay over all moneys, which by virtue of said appointment may come into his hands, and do and perform all the duties required of him by law as such Guardian, then this obligation to be void, otherwise to be and remain in full force and virtue in law.

SIGNED, AND SEALED IN presence of us

John D Erwin
Otway Curry

Horace Phelps [SEAL.]
Matthias Collins [SEAL.]
Ira D Phelps [SEAL.]

Horace Phelps,
Guardian.
Bond.

KNOW ALL MEN BY THESE PRESETNS, That we, John Gamble James Thompson jr and Joseph K Richey

all of Union County, and State of Ohio, are held and firmly bound unto the State of Ohio, in the penal sum of Two Hundred dollars, current money; to the payment of which, well and truly to be made, we bind ourselves, our heirs, executors and administrators, jointly and severally, firmly by these presents. Witness our hands and seals, this 18 day of April A. D. 1843

WHEREAS, said John Gamble was this day appointed Guardian for Amadilla M'Intire, aged 13 years, pursuant to her own choice,

Now the condition of the above obligation is such, that if the above bound John Gamble shall well & truly pay over all moneys, which by virtue of said appointment may come into his hands, and do and perform all the duties required of him by law as such Guardian, then this obligation to be void, otherwise to be and remain in full force and virtue in law.

SIGNED, AND SEALED IN open Court April 18, 1843.

John Gamble [SEAL.]
Jas Thompson [SEAL.]
J K Richey [SEAL.]

John Gamble's Bond -
Guardian.

Recorded

Simon Phelps, Guardian of the Minor heirs of Willi
Dr.

August 29th 1842 To 100 bushels oats in the Sheaf $ 8,00

Examined and approved and fina

22.10.5
8.00.
14.10.5

Amt Due Guardian $

Silas G Strong
James R Smith
Christian Myers

Acct Current
of Simon Shelp
Guardian of
the Minor heirs of
Wm McIntyre Dec.

Recorded August 30. 1843

m McIntyre Dec.r in account with said Reins:

Cr.

October 26th 1841 by amt of Taxes paid to A. Pollock Treasurer of Union County, as per Voucher A. $4.60.5

May 28th 1841, By One days service, in Attending suit in Ejectment against C. Bacon, & others. ,75

July 31st 1841 by 1/2 day with Team, hired hand & self demanding rent grain 1,00

" By One half days services Counting Shocks of rent grain ,25

April 27th 1842 by One day attending Court at Trial of Ejectment Suit, ,75

30th By One day attending Court on the Trial of Replevin suit with N. McIntyre. ,75

31st By Amt. of Counsel fees paid O. Curry per voucher 13. 15.00

$22.10.5

Recd. of the heirs of William McIntire by the hand of Simon Phelps their Guardian $4.60.5 mills tax on 62 acres of land No. 5506 for the years 1840 and 1841 October 26th 1841

$4.60.5

A. Pollock Jr. M.C.

A.

1841

4/14/1841 Estate

Bacon, David

O: CP 136

N: CP 199

C P 1 9 9

KNOW ALL MEN BY THESE PRESETNS, THAT WE, Constant Bacon Abijah Gandy & ~~[illegible]~~ Samuel Wheeler all of Union County, and State of Ohio, are held and firmly bound unto the State of Ohio, in the penal sum of five hundred dollars, current money; to the payment of which, well and truly to be made, we bind ourselves, our heirs, executors and administrators, jointly and severally, firmly by these presents. Witness our hands and seals, this 14th day of April A. D. 1841.

WHEREAS, David Bacon late of said County, deceased, having executed his last will and testament and having appointed said Constant Bacon Executor of said will; and whereas, the Court of Common Pleas have this day approved said will, and ordered the same to be recorded. Now the condition of the above obligation is such, that if the above bound Constant Bacon Executor as aforesaid, shall and will faithfully perform all the duties required of him by law, then this obligation to be void, otherwise to remain in full force and virtue.

SIGNED, SEALED AND DELIVERED, IN PRESENCE OF

Constant Bacon [SEAL.]

Samuel Wheeler [SEAL.]

Abijah Gandy [SEAL.]

Constant Bacons
Ex. Bond
Filed Apl 15. 1841
Jas H. Guo Clk

I David Bacon of the County of Union and State of Ohio being sick and weak in body but of sound mind and memory considering the certainty of death and the uncertainty of the time thereof and being desirous to settle my worldly affairs and thereby be the better prepared to leave this world, when it shall please God to call me hence do therefore declare this my last will and testament in manner and form following, that is to say:

1st " that all just debts by me oweing on any account whatever be first paid.

2nd " I give unto my youngest Son David Bacon my the young horse for to keep as his own or to have him sold and the money put to interest untill he David Bacon is twenty one years old and then the money taken to buy him another horse it to be just as my eldest Son Constant Bacon thinks will be best.

3rd " I give and devise unto my beloved wife the ballance of my property that may be left after my debts are all paid for and during her life and at her decease for my Son Constant Bacon to make sale off what may be left at her death if any there should be and after paying himself for his trouble the ballance to be eaqually divided amongst my Children let it be more or less.

4th " I do hereby constitute and appoint & request my Son Constant Bacon to be the executor of this my last will and testament and to take good care of his Mother as long as she may live & to assist her to go and see her Children and her friends when she wants to also to see unto and take care of his sister Hannah Bacon & also his Brother David Bacon & to bring him up and give him as good schooling as he is able

this 15th day of January A D 1841

Attest } Abijah Gandy
Jacob Gandy

At the Term of the Court of Common Pleas, in & for the County of Union holden in the Court house in said County on the 14th day of April 1841, personally Came the within Signers of the within Nuncupation will, to wit: Abijah Gandy & Jacob Gandy, who being duly Sworn, depose as follows: — The said Abijah Gandy says that he wrote the within will within ten days after the death of the Testator — That he was Called to witness the within will by the Testator, when on his death bed. That Testator was of Sane Mind. And that the matter Contained in the within was all expressed by the said Testator.

Jacob Gandy deposes that he was Called by the said Testator as a witness to said will when Testator was on his death bed — That the within is as Testator expressed his will to be, & that testator was of Sane Mind.

Abijah Gandy

Jacob Gandy

Sworn to and Subscribed in Open Court.

Last Will of
David Bacon

Filed Apl. 14. 1841
Jas H Gilbreth
Recorder

1841

A true and accurate inventory of the goods and chattles of the estate of David Bacon late of Leesburg township Union County Ohio deceased presented to us the undersigned appraisers of said estate by Constant Bacon Executor thereof the twenty eighth day of May A 1241

1.	yoke of oxen	$50	00
1.	pide cow	11	00
1	red cow & bull calf	13	00
1	grey mare	45	00
1	two year old stud colt	30	00
20	bushels of oats in the stack at 9 cents per bushel	01	20
5	bushels of rye in the stack at 20 cents per bushel	01	00
4	acres of wheat on the ground	06	00
1	ox cart	20	00
1	bull plow	03	00
12	small harrow teeth	02	00
4	large iron harrow teeth	01	00
1.	log chain	01	50
1.	log do.	01	50
1	set of horse gears	02	50
3	single trees	01	25
1	pair of cheek lines	01	25
3	old axes	01	12½
1	mattock	00	75
2	iron wedges	01	00
1	iron pitch fork	00	31¼
1	Sythe & hangings	00	50
2	old Sythes	00	37½
5	old sickles	01	50
1	Sythe & cradle	04	00
2	old drawing knives	01	12¾
2	bells & collars	02	62½
3	bells	01	37½
		$207	30

1	notch clevis		00	75
2	round clevices		01	00
4	or half a set of waggon boxes		01	00
1	pair of Steelyards		01	00
3	old bridles		01	12½
1	mans Saddle		02	00
1	leather hatter & 1 pair of martingales		00	62½
2	old fashion wooddiny clocks		06	00
1	bearoe		03	00
1	large chest		01	00
1	wire seive		00	50
1	twenty gallon sugar kettle		03	37½
2	eighteen gallon sugar kettles		06	00
1	thirteen gallon sugar kettle		02	50
2	ten gallon sugar kettle		04	00
1	old weavers loom		02	50
1	tar bucket		00	75
1	musket		03	00
1	Shot gun		02	00
1	half bushel		00	37½
1	sugar box		00	50
1	laird tub		00	12½
2	pork barrels		00	62½
11	old salt barrels		00	62¾
1	box of old iron		00	50
1	two gallon Stone jug		00	37½
1	set of old plain irons		01	00
1	trammel chain		00	50
1	breeding sow		03	00
2	large augers		01	12½
1	inch auger		00	25
3	small augers		01	00
		£	52	12¾

Due the Estate from Saml. Bacon on verbal contract $35.00

1	pair of old double trees & peace of chain —	00	25
1	old Sythe — — — — —	00	25
3	linnin bags — — — —	00	75
		1,	25
	second page —	52,	12¾
	first page —	207,	30
	total —	266,	73¾

Amount of bill of appraisement.
Appraised by us the day & year above written.

Henry Goodrich
Joseph L. Brannan
Francis Scott
} Appraisers

Inventory of the Estate of David Ballard dec'd
Filed August 7th 1841
James H. Lee Clerk

State of Ohio Union County ss. Personally appeared Constant Bacon executor of David Bacon dec'd before me Abijah Gandy a Justice of the peace for said County who being duly Sworn deposeth and saith that the above Inventory to be true and accurate as made and signed by the under signed appraisers and further this deponent saith not

Sworn to and Subscribed before me this 6th day of August D. 1841

Constant Bacon

Abijah Gandy J.P.

A schedule of property set off by us appraisers as aforesaid for the support of the widow & children one year from the death of the intestate; ~~estimated~~ to wit namely

22 bushels of wheat
3 hundred pounds of bacon
5 bushels of potatoes
1 cow & calf
7 bushels of buckwheat
3 beds & bedding
3 bedsteads & bed cords
2 little spinning wheels
1 big spinning wheel
1 reel
1 dinner pot & 1 bake oven
1 frying pan & 1 tea kettle
1 skillet & lid
6 chairs
3 weavers reeds
1 churn
1 american biography
1 life of Marion
1 family bible
20 pounds of flax & 1 pad iron
1 dinner table & 6 knives & forks
5 tea cups & saucers & one coffee mill
10 dinner plates

Henry Goodrich } appraisers
Joseph Brannan
Frances Scott

Allowance of widow of Davice
Bacon Decd
Filed August 7. 1861
James H Gill Clerk

Sale list

List of the sales of the goods and chattles belonging to the estate of David Bacon late of Leesburg township Union County deceased sold at public vendue by the undersigned, executor of said estate on the second day of July one thousand eight hundred & forty one

Persons names	Property	$	Cts
James Rosencrants	three old barrels	$ 00	18¾
Oliver Simpson	one single	00	31¼
Samᵘᵉˡ P. G. Brown	three old barrels	00	18¾
David D. Welsh	one barrel & timothy seed	00	12½
Thomas Funks senr	one pair of old hames	00	12½
Jacob Gandy	one old single tree	00	18¾
James Kingkade	one pork barrel	00	37½
James Rosecrants	one clevice & pin	00	33⅓
		$01,	83

Constant Bacon	X	X	one clevice & pin		00	3¾
Sam[l] P. G. Brown	X	X	one Sugar barrel	X	00	6¼
Abijah Gandy	X	X	one clevice & pin	X	00	18¾
Robert Gamble	X	X	one single tree	X	00	37½
Isaac Scott	X	X	one pitch fork	X	00	25
Henry Goodrich	X	X	one ax	X	00	25
Allen G. Dunks	X	X	half set of wagon boxes	X	00	25
Thomas Dunks Sen[r]	X	X	one old ax	X	00	25
Jacob Gandy	X	X	two augers	X	00	37½
Joseph M[c] Intire	X	X	one large auger	X	00	62½
Constant Bacon	X	X	one large auger	X	00	62½
Joseph Brannan	X	X	one small auger	X	00	33⅓
Henry Goodrich	X	X	one small auger	X	00	12½
Joseph Brannan Jun[r]	X	X	one half bushel	X	00	40
Thomas G. Dunks	X		one small bell		00	44¾
Abijah Gandy	X	X	one small bell	X	00	52
~~William Scott~~ Benjamin Welsh	X	X	one small bell	X	00	40
					05	90¼

~~Abijah Gandy~~ the Widow	X	one bell	X	01	03
Nicholas Bellville	X	X one bell	X	01	32
Jonathan S. Jones	X	X one pair of check lines	X	02	00
Jonathan S. Jones	X	X one tar bucket	X	00	37½
Thomas Lee	X	X one leather halter	X	00	54
Oliver Simpson	X	X one horse collar	X	00	21¼
Joseph Brannan	X	X one blind bridle	X	00	51
Jonathan S. Jones	X	X one set of horse gears	X	03	01
Thomas Dunks Sen[r]	X	X two old bridles	X	00	15
James Welsh	X	X one drawing knife	X	00	26
Joseph M[c] Intire	X	X one drawing knife	X	00	65
William Jackson	X	X one iron wedge	X	00	60
Joseph M[c] Intire	X	X one iron wedge	X	00	45
Oliver Simpson	X	X one mans Saddle	X	09	56¼
William Scott	X	X one sugar kettle	X	02	01
				23	33¾

Wm T. Hunt	one sugar kettle	01	80	
John Winegar	one Sythe	00	98	
Joseph MacIntire	one old sythe	00	18¾	
Christopher Richards	one corn cutter	00	06¼	
William Scott	one larg sugar kettle	03	19	
George Laughrey	one large sugar kettle	03	01	
Joseph Brannan Jun	one sythe	00	99	
Thomas Lee	one sickle	00	51	
Samuel Wheeler	one sickle	00	80	
Joseph McIntire	one old sickle	00	03	
Jacob Gandy	one sickle	00	79	
Georg Roberts	one larg kettle	02	91	
Benjamin Welsh	one set of sythe hangers	00	22	
John Gandy	one scuching knife	00	07	
Joshua Judd	one cradle sythe	04	07	
Joseph Brannan	twelve harrow teeth	02	79	
Thomas Tunks Sen	four harrow teeth	01	32	
		$ 23,	67	

~~Samuel P. G. Brown~~	~~one weavers loom~~	~~$ 02~~	~~00~~
Henry Goodrich	one plough	00	88
James Rosecrants	one bull plough	01	39
James Rosecrants	one notch clevice	01	00
Allen G. Tunks	one log chain	02	26
Thomas Lee	one log chain	02	64
Jacob Gandy	one box of old iron	01	12½
Constant Bacon	one bridle & martingales	00	45
Thomas J. Tunks	one cow & calf	16	25
Benjamin Welsh	one musket	02	68
William Richards	one shot gun	02	38
Nicholas Bellville	one tail chain	00	25
William Richards	one clock	01	75
William Jackson	one mattock	01	20
Abijah Gandy	one large chest	00	62½
Thomas J. Tunks	one old bridle	00	06
Joshua Judd	one yoke of oxen	51	25
		$ 86	17

Allen G, Tunks X	X	one ox cart	X $	10 19
Samuel P, G, Brown X	X	one old ox	X	00 25
Filed August 7, 1861			$	10 44
Aurora Fire Club		first page		01, 23
		Second page		05. 90 1/4
		Third page		23, 33 3/4
		fourth page		20, 48
		fifth page		27, 56 3/4
		Total	$	147, 5 5 3/4

1841

4/15/1841 Guardianship

Wood, Andrew G.
" Hylas
" John H.
" Harvey S.
" Cynthia

O: CP 120

N: CP 200

C
P
200

KNOW ALL MEN BY THESE PRESETNS, THAT WE, Margaret Wood
John Hanby &

all of Union County, and State of Ohio, are held and firmly bound unto the State of Ohio, in the penal sum of Two hundred dollars, current money; to the payment of which, well and truly to be made, we bind ourselves, our heirs, executors and administrators, jointly and severally, firmly by these presents. Witness our hands and seals, this 15th day of April A.D. 1841

WHEREAS, Cinthia Wood has made choice of Margaret Wood as her Guardian and the Court appoint the said Margaret Wood Guardian for Peter W. Andrew & Silas [illegible] and Harvey S. Wood children and heirs of Asa Wood dec'd

Now the condition of the above obligation is such, that if the above bound Margaret Wood shall well & truly pay over all moneys, which by virtue of said appointment may come into her hands, and do and perform all the duties required of her by law as such Guardian, then this obligation to be void, otherwise to be and remain in full force and virtue in law.

SIGNED, AND SEALED IN open Court
N. McGrew

Margaret Wood [SEAL.]
John Hanby [SEAL.]
Mikael S. Wood [SEAL.]

Margaret Woods Bond
as Guardian

KNOW ALL MEN BY THESE PRESETNS, That we, Gregory Hawley, John Hawley, & George Hawley

all of Union County, and State of Ohio, are held and firmly bound unto the State of Ohio, in the penal sum of four Hundred dollars, current money; to the payment of which, well and truly to be made, we bind ourselves, our heirs, executors and administrators, jointly and severally, firmly by these presents. Witness our hands and seals, this 29th day of May A. D. 1845

WHEREAS, the Court of Common Pleas, within and for the County of Union and State of Ohio have this day appointed the above named Gregory Hawley Guardian of John H Wood, aged 12 years the 12th of Dec last, Andrew G. Wood aged 10 years the 16th of June last, Hylas Wood aged 8 years on the 16th day of June next & Harvey S. Wood aged 5 years on the 10th day of December last infant children & heirs of Nathan Wood Dec'd

Now the condition of the above obligation is such, that if the above bound Gregory Hawley shall well & truly pay over all moneys, which by virtue of said appointment may come into his hands, and do and perform all the duties required of him by law as such Guardian, then this obligation to be void, otherwise to be and remain in full force and virtue in law.

SIGNED, AND SEALED IN Open Court, John Cassil, Clerk

Gregory Hawley [SEAL.]
George Hawley [SEAL.]
John Hawley [SEAL.]

Gregory Hawley

Guardian Bond $400,00

Ira Woods, sons

Recorded

1841

4/16/1841 Estate

Brown, Alexander

O: CP 138

N: CP 201

C
P
2
0
1

Know all men by these presents that we Zachariah Noteman, Ransom Clark, and Otway Curry, all of Union County Ohio, are held and firmly bound unto the State of Ohio, in the penal sum Eight Hundred dollars, current money; to the payment of which, well and truly to be made, we bind ourselves, our heirs executors and administrators, jointly and severally, firmly by these presents. Witness our hands & seals this 15th day of April A.D. 1841.

Whereas Alexander Brown late of said County, deceased having executed his last will and testaments, and having appointed said Zachariah Noteman Executor of said will; and whereas the Court of Common pleas have this day approved said will, and ordered the same to be recorded:

Now the Condition of the above obligation is such, that if the above bound Zachariah Noteman shall make and return to the Court, on oath, within three months a true inventory of all the moneys, goods, Chattels, rights and Credits of the testator, which are by law to be administered, & which shall have come to his possession or knowledge; and also an inventory of the real estate of the deceased and shall administer according to law and to the will of the testator all his goods, Chattels, rights and Credits, and the proceeds of all his real estate, that may be sold for the payment of his debts or legacies, which shall at any time come to the possession of the said Noteman or to the possession of any other person for him: and shall render upon oath, a just and true account of his administration, within eighteen months, and at any other times, when required by the Court or the law; & shall perform all the duties of Executor aforesaid, then this obligation to be void, otherwise to remain in full force and virtue.

Signed, sealed, and delivered, in presence of
John H. Wiley
C. H. Bord

Zachariah Noteman Seal
R. Clark Seal
Otway Curry Seal

Zechariah Ackerman's

Bond

Filed Apl. 15. 1841

Sad. H. Gilbert

(Recorded.)

In the Name of the Benevolent Father of All,

I, Alexander Brown, Being of a Sound Mind and Disposing Memory, of Jerome-Township, Union County State of Ohio—

Do Declare and appoint, the following my Last Will and Testament,

Item first, I Will that, my Funeral Expenses Should be paid,

As Well as All my Just Debts,

Item Second, all my Real and personal property, that Remains after all my Debts are paid, I Will and Devise To William McCune in Consideration for His Continued Kindness and Friendship To Me,

In Testimoney Whereof I hereunto Set my hand and Seal, this the Nineteenth day of Febuary in the Year of Our Lord One Thousand Eight Hundred and Forty One in the presence of Wm. F. King and Zachariah Noteman

Attest
Wm. F. King
Zechariah Noteman

his
Alexander Brown
Mark

Seal

I Thereby appoint Zachariah Noteman ~~[illegible]~~ as my Executors to Execute the above Will

In Testimoney Whereof I Set my hand and Seal this th 19 Day of Febuary in the Year of Our Lord one Thousand Eight Hundred and Forty one

his
Alexander Brown
Mark

Seal

Attest Wm. F. King
Zechariah Noteman

Before the Court of Common pleas in and for the County of Union came Wm. F. King and Zachariah Noteman who being duly sworn depose and say that they signed the within will as witnesses at the request of the testator Alexander Brown, who signed the same in their presence. And the said deponents further say that at the time of the said signing the said testator was of same mind, and of lawful age, and free from restraint.

Wm. F. King
Zachariah Note

April the 15th /5

Sworn to and subscribed in per Court
this 15th day of April 1841 Das. H. Gill Clk

Last will of
Alex Brown deed
Filed April 15. 1841
James H. Gill Clk

(Recorded.)

The State of Ohio Madison County ss

To Edmond W. Bartlet. Abraham Scribner. Lorenzo Beach of Darby Township in said County

You are hereby appointed to appraise on oath the estate and effects of Alexander Brown Late of Union County Deceased which may be in said County - when you have Performed that Service you will Deliver this order and your Doings in Persuance thereof to Zackeriah Norman Executor of said Deceased that he may Copy and Return the same to the Court of Common Pleas of Union County

Given under my hand this 23 Day of April AD 1841

Jeremiah Dunning
Justice of the Peace

Order of Appr-
-aisment of
the estate of
Alt. Brown Dec.
Filed Sept. 1841
James H. Gill Clerk

To J. Noteman

order 25 Cents

The following is a list of the personal property of the Estate of Alexander Brown Deceased
To wit

1 Bay mare	$30.00
one cow	10.00
1 Stack of wheat	6.00
1 fur hat	1.00
1 Chair	62½
1 Bed & Bed-Stead	3.00
1 Trunk	1.00
Clothing Such as coats pants &c	17.00
Portmanteau	1.50
1 Saddle & Spurs	2.00
1 pair of hames	75
~~Total amount~~	$72.87½
Cash $4.37½	4.37½
Total amount	$77.25

To the Honorable Court of Common Pleas of Union County. In obedience to your order to us directed we have Appraised the Personal Property of Alexander Brown Deceased, as above Stated as the Law directs
April 24th 1841

John McCune
John B. Hager
Simon Richard

Appraisers

State of Ohio Union County ss
I certify that I have administered the oath required by Law to the above named Appraisers
Given under my hand this 24th day of April 1841

David Chapman Justice
of the peace

I, Zechariah Bateman, executor of the last will and Testament of Alexander Brown, late of Union County, Ohio, deceased, being duly sworn, depose and say that the within inventory of effects of said deceased is in all respects just and true, that it contains a true statement of all the estate & property in said County which has come to my knowledge; and of all money bank bills & other Circulating Medium, belonging to said deceased; and all just Claims of said deceased against all persons whomsoever, according to the best of my knowledge.

Zechariah Bateman Exr

Sworn to and subscribed before me
Sept. 14. 1841 James H. Gill Clk

Inventory of the
Estate of Alexander
Brown Dec'd.

Filed Sept. 14, 1841
James H. Gill Clk

A True and accurate inventary of the goods and chattles & the Estate of Alexander Brown Late of Union County Deceased presented to us the under appraisors of said Estate, by Zachariah Noteman administrator thereof this 27th day of April 1841

55 acres of Land at $8.50 per acre $467.50
the Equal one third of 2 Acres of very --- 2.00
Total --- $469.50

Abraham Scribner
Edmond W. Barlow
Lorenzo Beach

Appraisors

Inventory & appraisement
of the Real Estate of
Alexander Brown dec'd.

Filed Sept. 14. 1841
James H. Gill Clerk

May th 8. 1841

Sale Bill of the personally property of Alexander Brown Deceased

" 1.	Bay mare Chauncy McCune	$22-00
" 1.	Cow William McCune	9 00
" 1.	Wheat Stack Wm McCune	6 50
" 1.	portmanters Porter Knapp	1 93
" 1.	Saddle Ruben Cooke	1.18
" 1.	pear of Spurs Zachariah Noteman	37
" 1	pear of Legens Simeon Hager	37
" 1	trunk John McCune	75
" 1	Fur hat Wm B Hager	62½
" 1.	Cloth Coat William King	7 93
" 1.	Cotton coat Wm McCune	1 37½
" 1.	over Coat William McCune	4 50
" 1.	lot of Socks William McCune	37
" 1.	vest Simeon Hager	25
" 1.	wommes Simeon Hager	45
" 1.	pear of pantaloons Simeon Hager	1 60
" 2.	pair of pattaloons Ruben Rooke	77
" 1	Shirt Wm McCune	75
" 2.	handkerchiefs Chauncy McCune	12½
" 1	pair of Drawers David Chapman	32
" 1.	pair of Drawers Wm McCune	13
" 1	pear of Drawers Simeon Hager	75
" 1.	Chair Zacariah Noteman	98
" 1.	Bedstead Wm McCune	50
" 1.	Bed Wm McCune	8 37½
" 1.	pair of hames David Chapman	75
	Total amount	$72,65

John McCune

Clerk

I, Zachariah Norman Executor of the Estate of Alexander Brown late of Union County State of Ohio, being duly sworn deposes and says that the within Sale Bill of said estate is in all respects correct according to the best of my knowledge and belief.

Zachariah Norman

Subscribed & Sworn to before me
Sept 14. 1861 James H. Gill Clk

Sale Bill of the
Estate of
Alexander Brown
dec'd.

Filed Sept 14. 1861
James H. Gill Clerk

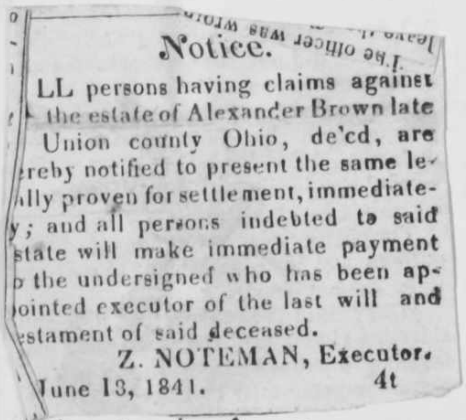

Notice.

ALL persons having claims against the estate of Alexander Brown late of Union county Ohio, de'cd, are hereby notified to present the same legally proven for settlement, immediately; and all persons indebted to said estate will make immediate payment to the undersigned who has been appointed executor of the last will and testament of said deceased.

Z. NOTEMAN, Executor.

June 13, 1841. 4t

Robert McBratney being duly sworn deposes and says that a copy of the above Notice was published in the Union Star, a newspaper published in the County of Union, Ohio, on the 13th day of June 1841; and that said Newspaper, at the time of said publication was in General Circulation in said County

Robt McBratney

Sworn to and subscribed before me this 3rd day of November A. D. 1841,

Wm H Frank J. P.

Notice of Publication

Z. Noteman; Executor

of A. Brown dec'd.

Filed Nov. 6. 1861

James H. Gill Clk

1841

7/1/1841 Estate

Comer, Samuel B.

O: CP 140

N: CP 202

CP 202

KNOW ALL MEN BY THESE PRESENTS. That we, Ralph Cheny Luther Wood & Heman Tobey

are held and firmly bound unto the State of Ohio in the sum one thousand Dollars, to the payment of which well and truly to be made we bind ourselves, our heirs, executors, and administrators, jointly and severally, firmly by these presents: WITNESS our hands and seals this first day of July A. D. 1841. WHEREAS at a Called Court held at the Courthouse in Union County Ralph Cheny was duly appointed administrator of the Estate of Samuel B. Comer Dec'd

Now if the said Ralph Cheny Administrator as aforesaid, shall make and return to the Court on oath within three months, a true inventory of all the moneys, goods chattels, rights & credits, of the decease which have or shall come to his possession and knowledge; or also if required by the Court an inventory of the real estate of the deceased:

Secondly, and administer according to law, all the moneys, goods, chattels, rights and credits; of the deceased and the proceeds of all his real estate that may be sold for the payment of his debts which may at any time come to the possession of the administrator or to the possession of any other person for him

Thirdly. And render upon oath a true account of his administration within eighteen months and at any other times when required by the Court or the law:

Fourthly. And pay any balance remaining in his hands upon the settlement of his accounts to such persons as the Court or the law shall direct.

Fifthly. And deliver the letters of administration into Court in case any will of the deceased shall be hereafter duly proven and allowed, then this obligation shall be void, otherwise be and remain in full force and virtue in law.

SIGNED AND SEALED IN PRESENCE OF

Henry Tobey

Kingsley & Wood

Ralph Cheny [Seal.]

Heman Tobey [Seal.]

Luther Wood [Seal.]

Ralph Cheny

To } Admr Bond

State of Ohio

A true and accurate inventory of the goods and chattels of Samuel B Comer, late of Union Township Union County Deceased as presented to the undersigned James Riddle Sumner Payne William Gabril appraisors appointed by the court of common pleas of said County after being duly sworn according to law, for Ralph Cherry administrator of said estate, this 16th day of July 1841

		$	ct
9	spoons		50
1	covered bucket		25
4	pie pans		37½
1	tin cake cutter		12½
1	tin trunk		25
1	chopping knife		25
1	tin candle stick		12½
1	hand Basket		25
1	handy hook		25
1	looking glass	1	00
3	bags		62½
1	bag		31½
1	patent tape line	2	00
1	lot of shaveing tools		37½
1	cloth brush		25
5	chairs	2	10
1	pocket pistol	1	50
1	cupboard	7	00
15	bureau locks		75
1	Trunk	1	00
1	axe	1	25
1	spade		50
1	hand saw	1	25
1	drawing knife		50
1	iron wedge		37½
1	staple and ring		18¾
	Total — $	23	35

continued

		$	¢
1	auger		25
1	iron square		37½
1	auger come		06¼
1	spike gimblet		12½
1	neck yoke		25
1	lot of old iron		25
1	whip		75
1	grindstone	3	00
1	chisel		25
1	pikel barrel		50
1	bucket irons		12½
1	scythe and sneath		75
1	patent churn	2	00
1	barrel		25
1	lot of harness	20	00
1	pair of checklines		50
1	riding bridle		18¾
3	pitchforks		75
1	rake		12½
1	scythe sneath		50
1	stone jug		25
1	garden hoe		37½
2	corn hoes		47½
2	blind bridles	1	50
2	collars	1	50
1	pair of britchings	3	00
2	pair of hames 2 belly bands 1 back band	1	00
2	pair of traceschains	2	00
1	blind bridle		75
1	Pleasure charidge	175	00
1	pair of portmantoes	3	00
1	horse hay rake	7	00
1	Berkshire Boar	7	00
1	Ditto Ditto	5	00
		$2 39	25

1	Sow	6	00
15	pigs	7	50
1	Sow and pigs	4	00
1	Sow	1	50
9	stock hogs	11	25
2	Sows	4	00
1	Black Sow	4	00
22	hogs	34	50
4	yearlin heifers	44	00
1	White cow	10	00
1	brockface cow	13	00
1	brindle cow and calf	15	00
3	Calves	6	00
1	bay mare & colt	50	00
1	brown mare	40	00
1	gray mare	40	00
1	Lot of hay in the meadow to be in stack	50	00
2/3	of 5 acres of corn in the field	13	33 1/3
2/3	of 10 acres of Ditto — Ditto	30	00
2/3	of 5 acres of — Ditto — Ditto	6	66 2/3
1	shovel plow and cloves	4	00
1	bull plough	3	00
1	pair of singletrees	1	00
1	bufelow robe	1	25
2	Scythes	0	12 1/2
4	acres of grass	6	00
2/3 of 4	acres of oats		43 1/4
1	two horse wagon	45	00
3	cloveses	1	50
1	Logchain	2	50
1	bull plow	7	00
1	ring & staple		12 1/2
No of teeth 15	lot of harrow teeth	3	00
1	watch	15	00
	Total $ 4	97	04 1/4

4th

1	Rifle gun	10	00
2/3	of a lot of potatoes and garden	3	33 1/3
2/3	of a lot of buckwheat		66 2/3
1	pair of hames		50
1	backband and belly band		75
1	pair of britching	2	00
2	blind bridles	1	50
1	lot of plank		75
1	tub		12 1/2
1	hamer		50
1	lot of horse shoes and iron		75
1	1/2 bushel measure		12 1/2
1	lot of plank at the mill	4	62 1/2
1	yearlen Colt	20	00
1	rope		37 1/2
6	knives		37 1/2
2	sows	10	50
	Total amount of appraisment	$16	55 3/4

Total $56-87 1/2

Given under our hands day and year aforesaid

James Riddle
Sumner Payne } Apraisers
Wm Gabriel &c

State of Ohio
Union County } ss

I Andrew Keyes Justice of the peace in and for the County aforesaid do hereby certify that Wm Gabriel, Sumner Payne and James Riddle were by me duly sworn as appraisers of the Personally of the Estate his Samuel B. Comer according to Law given under my hand this 4th of Sept. 1841

Andrew Keyes J.P.

A true and accurate statement of the debts which appear from the books and papers which have come in to my hands to be due and owing to the estate of Samuel B Comer late of Union County Union Township deceased so far as known to the undersigned administrator of said estate. ———————————

One Note of hand on J & S Everet calling for $65-00 dated 27th Feb 1840, due six months after date	65	00
One Note on Othias Kenady calling for Thirty six dollars & 34 cts dated April 4th 1840 ———	36	34
One on Ditto for $64-47½ cts dated Feb 15th 1841	64	47½
One Note of hand on S S & Wheeler calling for $57-64 cents dated July 24th 1834 with intrust from the date ———————————	57	64
One Note on Ditto for $40-00 dated September the 4th 1837, with intrust after six Months from the date ———————————	40	00
One Note on J W & A G Brooks calling for $14-00 With intrust from date dated December 18th 1840 ———————————	14	00
One Duebill on Willson Reed for $5-00 in groceryes dated October 13th 1840 ———	5	00
Book account against Othias Kenady for $27-00	27	00
Ditto on Silvester Wheeler for $19-00	19	87½
a filed on Sumner Payne for 41¼ cents		41¼
one account on Luther Wood for $2-00 ——	2	00
Total amount of debts Due the estate —	332	54¼

No Moneys or other circulating medium hath come to the hands of the undersigned administrators of said estate, Ralph Sherry Administrator.

James Riddle
Sumner Payne
Appraisers

A seedule of property set off by the appraisers as aforesaid for the support of the Widow and child one year from the death of the intestate, estimated at Forty Eight dollars and 45½ cents, To wit ——————

5	blue plates	31¼
5	black "	37½
4	delph "	20
1	round dish	50
2	flat "	62½
2	glass "	25
1	" butter plate	18¾
4	tea plates	12½
1	milk pot	25
4	" dishes	25
5	cups & saucers	25
1	large bowl	18¾
1	pitcher	25
2	liverpool bowls	44
1	china "	25
2	delph "	10
2	salt sellers	25
1	brittana tea pot	50
1	glass paper box	12½
1	tea canister	18¾
2	vinegar cruets	25
1	Reflecter	1 50
2	tin buckets	75
2	sad irons	1 00
1	coffee mill	37½
3	Jars	56¼
1	mug	12½
3	stone crocks	50
1	sive	37½
4	large earthen dishes	50
1	wooden bowl	31¼
1	brass candle stick	31¼

1	pair of hand irons	2	00
1	shovel	1	00
1	candle stand	1	25
1	" " cover		25
4	pictures		25
1	Trunk	1	00
1	Chest	2	00
1	Bureau	13	00
1	brass kettle	6	50
1	lot of salt		75
1	Sard cash		50
1	lot of Sard		37½
1	Berkshire sow	7	00
1	Kitchen chair		40
	Total amount	44	45¼

Appraised and set off by us the 16th day of July 1841, and we further certify that the sum of Fifty one dollars & Fifty four ¼ cents is necessary for the support of the widow and child of the deceased for one year from his death, given under our hands

James Riddle
Sumner Payne
Wm Gabriel Jr
" "
} Appraisers

A scedule of the goods and chattels belonging to the estate of Samuel B Comer to which the Widow is entitled without being obliged to account for the same,

Wearing apperel of the Deceased
Do of the widow
Two beds beding and beasteds
One spining wheel
one Family bible & one picture
all the books of the family
one cow, a quantity of flax
One Table, and nessesary cooking utensils
six chairs, six knives & forks
six plates, six teacups & saucers
one sugar dish one milk pot
one tea pot twelve spoons

Inventory of Estate of S. B. Comer
Filed Sept. 24. 1841
Samuel H. Lee Clk

Taken and returned by the subscribers apperais-ers of the goods and chattels of said estate this 16th day of July 1841,

James Riddle
Sumner Coyne
Wm Gabriel Jr
} Appraisers

The State of Ohio Union County ss

Ralph Cherry being duly sworn says that the above and fore going is a true and correct Inventory of the goods and chattels of the Estate of Samuel B. Comer dec'd, also a true schedule of the amt. of property of said Estate taken by the widow as her allow-ance

Ralph Cherry Admr

Sworn to and Subscribed before me
this 24. day of Sept. A.D. 1841
Samuel H. Lee Clk

Asel Woodworth	1 grindstone	4	06¼
James Harper	1 barrel		18¾
Do	1 scythe		51
Jacob Fairfield	2 pieces of tracechain		26
Benjamin Thomson	1 patent churn	1	43¾
William Porter	1 cider barrel		31¼
Robert P Man	1 set of horse harness	22	00
Hemon Toby	1 pair of check lines		50
Moses Fullington	1 old bridle		06¼
Mose Fullington	2 pitchforks		50
James Riddle	one rake & pitchfork		25
Olando Stewart	1 gallon jug		18¾
Asel Woodworth	1 garden hoe		37½
Moses Fullington	1 corn hoe		31¼
Do Do	1 " "		51
John Cassel	1 old scythe		19
Do Do	1 pair of hames 1 set of chains and bridle backband	2	37½
Luther Wood	1 lot of gurs	2	53
John Cassel	1 Coller		81¼
Hemon Toby	1 set of britching	3	56
Ralph Cherry	one pleasure caridge	130	00
Hemon Toby	1 pair of portmantoes	2	77
Sumner Payne	1 horse rake	7	00
Robert D Reed	1 old half bushel		31¼
John Long	1 Berkshire boar	8	50
Do Do	1 Do Do	3	25
Do Do	1 black sow	10	00
John Hawley junr	1 white sow	6	00
Luther Wood	2 shotes	3	06
David Reed	10 shotes	18	00
Samuel McDanel	1 sow & 4 pigs	5	50
Daniel Coe	9 shotes & sow	8	87½
Luther Wood	11 sows & shotes	24	00
John P Reed	1 white sow	5	00
Hemon Toby	1 sow	1	00
William Morse	18 pigs	8	00

Total $242 – 20¼ cents

James Biddle	4 yearlen heifers	45	56 1/4
Henry Beckley	1 Brindle cow & calf	16	37 1/2
William Porter	1 red white back cow	13	50
Hemon Toby	1 white cow	10	12 1/2
Oliver C Kenady	1 bay Mare & colt	40	50
George Allden	1 brown Mare	34	00
William Dauglefs	1 gray mare	41	06 1/4
Robert D Reed	No 1 stack of hay	4	50
Do — Do	No 2 stack of hay	1	75
Thomas Dodd	No 3 — " — "	6	12 1/2
James C Reed	No 4 — " — "	5	87 1/2
Robert D Reed	No 5 — " — "	2	62 1/2
Sumner Sayne	No 6 — " — "	3	75
Samuel Hutchison	No 7 — " — "	5	56
Normon Chipman	No 8 — " — "	6	18 3/4
James Biddle No 1	2/3 of 5 acres of corn	10	66 2/3
Oliver C Kenady No 2	2/3 of 5 acres of corn	7	33 1/3
Rufus Mainerd No 3	2/3 of 10 acres of corn	23	33 1/3
Bengamin Thomson	1 shovel plow & cloves	3	68 3/4
John P Reed	1 bull plow	9	12 1/2
John Hawley	15 harrow teeth	3	62 1/2
Andrew Feyes	1 watch	15	00
Sheldon Smith	1 rifle gun	12	50
Thomas Dodd	2/3 of an acre of buckwheat		66 2/3
Oliver C Kenady	2/3 of a lot potatoes & garden	2	66 2/3
James Biddle	2 singletrees	1	01
Onen Harmon	1/2 buffelo skin, or robe	2	06 1/4
Elias Topliff	4 acres of grass	7	87 1/2
Jacob Fairfield	2/3 of a lot of oats		75
James Harper	1 two horse wagon	33	00
Thomas M'daniel	2 cloveses and pins		76
Wm Porter	one logchain	2	56 1/4
Aaron Crane	1 old plow	1	50
Robert S Man	1 pair of britching	2	00
Aaron Crane	a lot of Harness	3	37 1/2

344—99 1/2

Ralph Cherry	1 hamer		37½
James Riddle	one lot of plank		50
Willson Reed	one lot of plank at the mill	6	50
Ralph Cherry	1 yearlen colt	20	25
Moses Fullington	1 Rope		43¾
Luther Wood	6 knives		43¾
Jacob Fairfield	2 Calves spring	6	50
Nancey Bowen	1 calf	2	00
Moses Fullington	1 gallon measure		12½
Total amount of sales		$ 7	24 12¾

Total $36-47½ cts
mistake of 25
37,12½

Being 44 dollars 43 cents Less than the Apraisment

We the undersigned Clerks of said Estate hereby certify the foregoing to be a correct and full Bill of the sale of said goods and chattels made on the 16th day of July 1841 and 14th of August 1841

Andrew Keyes
O. C. Kennady } Clerks

The State of Ohio Union County ss
Ralph Cherry being duly sworn says that the above and foregoing is a correct bill of the sale of the personal property belonging to the estate of Samuel B. Conner deceased sold by me as Administrator

Ralph Cherry Admr.

Subscribed and sworn to before me
this 24th day of Sept. 1841

James N. Gill Clk

Sale Bill of Estate of S.B. Conner
Filed Sept. 24th 1841
James N. Gill Clerk

Page 1st

Sale List

List of the sales of the goods and chattels belonging to the estate of Samuel B Cozier late of Union Township Union County deceased sold at public vendue by the undersigned administrator of said estate on the 17th day of July 1841 and on the 14th day of august 1841

Purchasers Names	property	price
Jacob Kiney	1½ set of teaspoons	12½
Isaac Morse	Tin pail & apple cutter	32
James Harper	a lot of tin ware & chopping knife	51
Adrew Keyes	tin trunk and razor	25
Sollomon Weight	1 basket	25
George Fuller	1 close brush & box of razors pot hook	37½
Andrew Keyes	1 Looking glass	43¾
James Harper	2 bags	44
Ditto	2 "	75
Amos Willmarth	1 patent tape line	1 00
Ismael Tallbert	5 Kitchen chairs	1 87½
John johnson	1 pocket pistoll	2 06¼
Alford Hail	1 Cupbord	7 25
John johnson	1 Trunk & lot of books	1 06¼
Wm Gabril	1 axe	1 06¼
William Reed	1 iron spade	56¼
Norman Chipman	1 hand saw	87½
Wm Gabril	1 scythe snath. rubs heelring & knife drawing	57
Samuel Dee	1 iron wedge	62½
Aaron Crane	5 iron hoops staple & ring	37½
James Harper	1 scythe snath	49
Wm Gabril	1 auger	25
Thomas Dodd	1 iron square	25
John Cassel	1 chisel & curry comb	25
Norman Chipman	1 spike gimblet	10
Oliver C Kenady	1 neckyoke	12½
John Cassel	8 horse shoes & iron lot	81¼
Moses Fullington	1 wagon whip	75
~~Aaron Crane~~	~~a lot of harness~~	

Total $28-80½ cents

NOTICE.

All persons indebted to the late Samuel B. Comer will make immediate payment, and persons holding claims on his estate will present them forthwith legally proven for settlement to me. RALPH CHERRY, adm.

July 2, 1841 4t

State of Ohio
Union County ss } personally appeard Robert McBratney Publisher of the Union Star a weekly news Paper published in Marysville Union County, Ohio whether of general Circulation therein who being duly sworn according to Law says that the appended notice received four consecutive insertions in said paper of which it is one and further saith not

Robt. McBratney

Sworn to and Subscribed before me this 29. day of October 1841.

Jas H. Gill Clerk

Publication of
Notice of Appointment
of R. Cherry Admt of
S. B. Comer dec'd
Filed Oct. 30. 1841
James H. Gillock

A True and accurate Statement of the debts which appear from the Books and papers which have come into my hands to be due and owing to the estate of Samuel B Comer Deceased late of Union County so far as known to the undersigned administrator of said estate to Wit

	$	cts
A list of Notes appraised		
1 Note of hand against J & J Everit & Co of due august 27 1841	65	00
1 Note against Othias Kenady of due april 8th 1840	36	38
1 Note against said Kenady of due Feby 15 1841	64	87½
1 Note against S J H Wheeler of dated July 24th 1838 with interest	57	64
1 Note against said Wheeler dated Sept 4 1838 interest after six months of	40	00
1 Note against J W & A G Brooks dated Dec 8th 1840 with interest of	14	00
1 due bill against Wilson Reed payable in groceries oct 13 1840 of	5	00
Book account against othias Kenady of	27	00
Book account against S J H Wheeler of	19	87½
" against S Payne of		81¼
" against Luther wood of	2	00
Total $	332	58¼

~~a list of Sale Notes~~

The amount of Sale Notes and proceeds of the sale amounts to $	728	12½
Total	1060	70¾

A true and accurate Statement of the Claims against S B Comers said estate so far as known to the undersigned except partnership Claims & O C Renadys account of $ 1.25,55½

account of said O C Renady against S B Comer and Othias Renady of $36,50 one half		18 15.
James Riddles account of		2 62½.
Heman Toby " of		16 37.
James F Coolidge " of		3.12½
H M Renadys " of		75.
1 Note in favor of George Fuller due Sept 1 1840	$ 4	36.00
1 Note in favor of said George Fuller of due Sept 20 1841	3	22 73
Robert Stouts account of		2 75.
1 Note in favor of John Hartwell of due March 28 1841		10 00.
1 Note in favor of John Johnson of Due Nov. 28 1840		4 00.
Milford Phillips account of		6 12½
Dr D H Silver account of		25 00.
Andrew Keyes " of		12 18¾
1 Judgment in favor of Jmmer Reynolds due dec 5th 1840 of		11 73
" in favor of M Gooding due July 31 1842 int added to March 1st of		23 00
1 Note in favor of M Gooding due Dec 21 1840 of		34 34.
account of M Gooding of		13 90.
1 Note in favor of Harvey Burnham due Jany 8 1841 of		5 65.
account of D Burnham & O Renady of		2 12½
2 Notes of Wilson Reed a lien on land of	$ 7	76 11¼
S B Comers Decd of near	10	86 10
W Reed account of		12 27
Dawbill in favor of Henry Wever of	$ 1,8	74,48
Dated July 20th 1840 for	1	9 92.

A True and accurate Statement of Claims against S B Comer Decd as a partner in trade with S J H Wheeler

		$	cts
1 Note in favor of Martin Ballou	of	$ 43	00.
1 " in favor of O C Kenady due June 24th 1841	of	2 74	66.
1 Note in favor of E Hathway due Feby May 8 1841	of	6.	21.
1 " in favor of E Bassit Due ~~August~~ July 29 1841	of	22	83.
1 " in favor of P Bowen Due July 17 1841	of	3	10.
1 " in favor of T Baldwin Due May 1st 1841	of	27	50.
1 " in favor of L Rothburn Due June 21 1841	of	14	37.
1 " in favor of James Riddle Due Oct 15 1841	of	65	00.
1 " in favor of A Snuffin Due August 3 1841	of	55	00.
1 " in favor of L Snuffin Due August 3 1841	of	60	00.
1 " in favor of G Hawley Due August 12 1841	of	35	00.
1 " in favor of G Hawley due August 12 1841	of	35	00.
1 " in favor of Wm Douglass due Feby 13 1841	of	3	75.
1 " in favor of Union township due June 20 1841	of	42	25.
Wm Campbells account	of		50.
Judgment in favor of E Burrows & D Burnham due July 24th 1841	of	12	92
" in favor of E Burrows Due July 24th 1841	of	5	00
" in favor of E Harbert Due July 26 1841	of	10	10
" in favor of E Martin due April 26 1841	of	44	02
" in favor of Dixon Mitchelle due August 17 1841	of	70.	47
" in favor of Othias Kenady due July 29 1841	of	38	14
" in favor of Sayre & Hawley due July 24th 1841	of	7	16
~~" in favor of M Gooding due July 31 1841 int added~~	~~of~~	~~23~~	~~00~~
1 Note in favor of M Gooding due April 13 1841	of	7	50
	$	8 83	48

Cherry
Statement

The Estate of S. B. Lemon &c.

Ralph Cherry Administrator Dr.

To Paid C. C. Kennady Per Voucher	No.	$	cts	Mills
	1	126	79	7
" — " — " — "	2	4	75	9
" — " — " — "	3	17	42	4
" — " — Spencer & Rogers — "	4	3	78	4
" — " — Rufus Hill — "	5	6	52	6
" — " — James Riddle — "	6	30	44	4
" — " — Wm Douglass — "	7	1	75	5
" — " — Wm Campbell — "	8		23	3
" — " — N Chipman — "	9	9	16	4
" — " — C C Kennady — "	10	16	02	7
" — " — " — "	11	16	02	7
" — " — Levi Snuffen — "	12	27	44	4
" — " — Amos Snuffen — "	13	25	23	6
" — " — Peleg Bowen — "	14	1	42	3
" — " — S Baldwin — "	15	12	77	3
" — " — E Bassett or 7 Fortune — "	16	10	47	1
" — " — E P Hathaway — "	17	2	47	6
" — " — Martin Ballou — "	18	15	27	7
" — " — Wm Gorton or Joseph Lawrence	19	3	44	5
" — " — Ralph Cherry — "	20	10	36	9
" — " — " — "	21	208	67	
" — " — John Hartwell — "	22	4	67	2
" — " — John Coolidge — "	23	1	49	4
" — " — M Gooding — "	24	16	22	7
" — " — D Burnham — "	25	2	62	
" — " — Henry Weaver — "	26	4	75	9
" — " — David Reed — "	27	5	04	4
" — " — John Reed 2d — "	28	1	59	4
" — " — Harvey Burnham — "	29	9	44	9
" — " — Sumner Payne — "	30	15	76	2
Continued on the next page	$	615	69	3

Account against the Estate of S B Lomen
continued

		No,	$	ct	Mills
To Paid	M Gooding per voucher	31	6	19	
" — "	O C Kennady — "	32	56	41	9
" — "	" — "	33	4	27	4
" — "	James Riddle — "	34	1	59	4
" — "	James F Coolidge — "	35	1	42	6
" — "	R P Mann — "	36	6	05	5
" — "	Alex Kennady — "	37		31	7
" — "	Andrew Keyes — "	38	4	58	4
" — "	Jacob Seamon — "	39	2	04	
" — "	Dr Silver — "	40	11	19	4
" — "	M Phillips — "	41	2	40	3
" — "	Robert Stout — "	42	1	25	1
" — "	Willson Reed — "	43	2	52	9
" — "	D Barnham & Kenady — "	44		96	3
" — "	Sumner Paine — "	45	1	73	3
" — "	Robert McBralney — "	46	1	05	1
" — "	James L Reed — "	47	2	42	1
" — "	James L Miller — "	48		48	6
" — "	N Chipman — "	49		14	6
" — "	Elias Topliff — "	50	2	25	5
" — "	" — "	51	2	54	7
" — "	Amer Burnals — "	52	5	51	1
" — "	Barnham & Barros — "	53	5	93	4
" — "	E Barros — "	54	2	30	3
" — "	E Harbert — "	55	4	69	
" — "	Dixon Mitchel — "	56	31	51	
" — "	E Martin — "	57	19	97	2
" — "	Sayer & Hawley — "	58	3	24	4
" — "	M Gooding — "	59	10	07	9
" — "	Hemon Toby — "	60	4	91	3
" — "	Harvey Burnham — "	61	50	80	
" — "	O C Kenady — "	62	35	93	7
May 26th 1849	Total —	$	296	45	4

The amount of Money Paid out to the Creditors of the Estate of J B Comer by R Cherry Administrator of said Estate — Total $ 912-08-1

A list of claims
Paid against the
Estate of J B Comer

Ralph Cheney, Admr &c
to
Amanda Comer. et al.

On motion to the Court by Mr Lawrence, counsel for the petitioner, it is ordered that Wm Winget, David gill, and James Reed, being first duly sworn. do. upon actual view of the premises, make a just valuation of the following Real Estate, to wit; bounded on the west by Thos McDonald land and Lyne Sterling, on the North, Robert D. Reed on the East, and Summer Payne on the South Also 30 acres contiguous to the above, from off the lands of said Starling, running from McDonalds east line parallel to the N. line of said 140 acres, to the west line of land belonging to the heirs of Joseph Stewart. so far back as to include just 30 acres and that they return such valuation to the Court of Common Pleas of Union County forthwith

Witness John Capsic Clerk of said Court this 11th day of November A.D. 1842
John Capsic Clerk

To the Court of Common Pleas of Union County
In obedience to the within order. we. having been first duly sworn in open Court. upon actual view of the premises, do estimate the just value of said Real Estate at thirteen dollars per acre making in all $2210.00
given under our hands this day
Nov. 11th 1842

James Reed
David gill
Wm Winget
} Appraisers

Cherry
vs
Comer etal

Copy of
Appraisement

The total amount of claims against the Estate of Samuel B Comer deceased as far as known to the administrater at this time, April 14th 1843, Intrest added in to the amount _____

The amount against Wheeler & Comer $401-00
The amount against Comer individidly $1032.31½
The amount come in since making out the above 19[illegible]7
$2,025 28½

The amount of available funds as near as the Admr can tell at this time belonging to the Estate of Samuel B Comer deceased April 14th 1843

The sum after deducting out for the Widow and the expenses as far as paid --- $ 640-49
Intrest calculated as near as we could 36-76
$ 717.65

The amount paid of expenses & debts of preference 60-
The amount set off for the widow ------ 51-5[illegible]
111-72

April 19th 1843

Ralph Cherry Admr of the Estate of S B Comer

The account
going to & from
the Estate of
J B Comen

To the Court of Comon pleas of Union County Ohio the undersigned administrator of the estate of Samuel B Comer deceased respectfully represents that he has received notice of debts owing by said estate as follows, With intrust up to April 20th 1843

	$	cts
O. C Kenaday Note	304	58
" " Admr of E Sanders Note	11	40
" " Treasuer of Union township Note	46	68
Spencer & Rogers Note	9	08
L Rathburn Note	15	87
James Riddle Note	70	52
Wm Douglass Note & acont for 75 cts	4	15
Wm Campbell account	0	56
O C Kenady payable to A. Chipmon Note	22	01½
George Stawley Note	38	50
" " "	38	50
Seve Snuffin Note	66	15
Amus Snuffin Note	60	63
Peleg Bowen Note	3	42½
Thomson & Boldwin Note	30	75
E Basset Note	25	18
E P Stathaway Note	6	93
Martin Ballou ballace on Note	37	69
Wm Gorton Note asigned to Joseph Saurnce	8	40
George Fuller Note ballance on the same	24	88½
George Fuller Note	507	42
John Startwell Note	11	23
John Coolidge order to John Johnson ballance on	4	57
Mathew Gooding Note	39	14
Starvey Burnham Note pay to D Burnham	6	31
Henry Weaver Note	11	54
David Reed Admr	12	31
John Reed 3d Admr of J Seamon	3	85
	$ 1422	26½

Debts owing continued

	$	cts
Harvey Burnham Note ballance due	24	16
Summer Payne Note ballance due	37	74
Mathew Gooding account	14	82
Oliver C Benady account	136	42 ½
" " "	19	84 ½
James Riddle "	3	94
James S Coolidge "	3	41 ½
Dr R P Mann "	14	37½
Hezakiah Benady "	0	73½
Andrew Sayes "	10	89 ½
Jacob Seamon or " Admr of	4	94½
David H Silver "	26	40
Millford Philips "	6	74½
Robert Stout "	3	01
Willson Reed "	6	00
David Burnham "	2	32
Summer Payne "	4	12
Robert McBratney "	2	50
James C Reed "	7	00
James C Miller "	2	12
Norman Shipman "	0	35
Elias Topliff "	5	62
" " Note	6	13
Summer Reynolds vs Comer & Whalen judgment	13	19
Burnham & Burrus vs Comer & Whalen "	14	27
E Burrous vs Comer & Co "	5	54
E Starbert vs Comer & Co "	11	27
Dixon Mitchel vs Comer "	77	51
E Martin vs Comer & Co "	44	07
Sayre & Hawley vs Comer & Co "	7	91
M Gooding vs Whalen & Comer "	24	21
Hemon Toby account	21	34
Harvey Burnham " Doubtfull	120	51
O C Benady Note $75-00 int $ 4-87	44	87
	$ 772	75

To the Court of commonpleas of the County of Union State of Ohio

The undersigned administrator on the Estate of Samuel B Comer deceased respectfully represents that immediately after the court declared said Estate to be probably insolvent he gave notice to the creditors of the deceased agreeably to law, and directions of the Court, now presents to the Court the following as a true list of all claims that have been presented with the sum on each, intrust included up to ~~February~~ April 20th 1843

Claimants	Nature of claim	No	Amount claimed $	cts
O C Kennady	Note	1	304	58
"	"	2	11	40
"	"	3	46	68
Spencer & Rogers	"	4	9	08
L Rathburn	"	5	15	87
James Riddle	"	6	70	52
Wm Dougless	"	7	4	15
Wm Campbell	account	8	0	56
N Chipmon	Note	9	22	01½
O C Kennady	"	10	38	50
"	"	11	38	50
Seve Snufen	"	12	66	15
Amos Snufer	"	13	60	63
Peleg Bowen	"	14	3	42½
Thomson & Baldwin	"	15	30	75
E Basset	"	16	25	18
E P Kathaway	"	17	6	93
Martin Ballou or Jo Lorrence	"	18	37	69
Wm Gorton	"	19	8	40
Ralph Cherry	"	20	24	88½
Ralph Cherry	"	21	507	42
continued on the next Page		$	1333	31½

Claims continued from 5 page

Claimants	Nature of claim	No	$	cts
John Hartwell	Note	22	11	23
John Collidge	"	23	4	57
Mathew Gooding	"	24	39	14
David Burnham	"	25	6	31
Henry Weaver Arbana, O	"	26	11	54
David Reed	"	27	12	31
John Reed 3d	"	28	3	85
Harvey Burnham	"	29	24	16
Sumner Pain	"	30	37	74
Mathew Gooding	account	31	14	82
O C Kennady	"	32	136	42½
"	"	33	19	84½
James Riddle	"	34	3	94
James F Coolidge	"	35	3	41½
R P Mann	"	36	14	37½
Hez Kennady	"	37	0	75
Andrew Keyes	"	38	10	89½
" or J Seamon	"	39	4	94¼
Dr Silver	"	40	26	80
Millford Phillips	"	41	6	74½
Robert Stout	"	42	3	01
Willson Reed	"	43	6	00
D Burnham & O Kennady	"	44	2	32
Sumner Payne	"	45	4	12
Robert McBralney	"	46	2	50
James C Reed	"	47	6	70
James C Miller	"	48	2	12
Normon Chepmon	"	49	0	35
Elias Topliff	"	50	5	62
" "	Note	51	6	13
Imer Runels vs Comer	judgement	52	13	19
Burnham & Burus	"	53	14	27
E Burrus vs Comer	"	54	5	54
			465	67¼

Claims continued Claimants	Nature of claim	No	$	cts
E Harbert vs Comm	judgment	55	11	27
Dexon Mitchel vs Com	"	56	77	51
E Martin vs Com & Co	"	57	44	07
Sayer & Hawley vs	"	58	7	41
M Gooding vs C & H	"	59	24	21
Hemon Foley	account	60	21	34
Harvey Burnham et als	"	61	120	51
O Kennady	Note	62	44	47
			345	73
			464	67½
		1	333	31½
		$2	194	71½

Wilson Reed's Claim held as a Lien on the real Estate, in two Notes, $1137 04

Ralph Cheney (Com.

Schedule (A)

Statement of costs and expences of aministration on the Estate of Samuel B Comer deceased made a part of the account rendered, allso sundry Creditors Widow &c

August 14th 1845

Judges Probate court per recpt No 1		4	50
Clerk of court for leters &c	" — 2	3	00
Publication of apointment & sale &c	" — 3	2	00
Sale Crier	" — 4	4	00
Harlo Toby for services	" 5	2	42
O Curry for Counsel	" 6	5	00
Sawyer Bell tending suit	" 7	5	00
Wm Gabril as apraiser	" 8	2	00
Tax on the Comer farm	" 9	16	26
A Keyes Clerks fees &c	" 10	4	00
" Making Coffen	" 11	4	00
James Riddle as apraiser	" 12	2	00
Sumner Payne Do	" 13	1	00
O Curry for taking depositions	" 14	5	00
Dr Mann for tendence in last sick	" x 15	32	25
Willson Reed	" 16	21	25
Further Clerks fees	" 17	3	41
Clerk & sherreff fees in Wheeler case	" 18	4	44
Willson reed Sein on land	" 19	1115	83
Mrs Comers set of for suport	" 20	51	54 3/4
Fees of the appraisers of the real estate	x 21	3	00
atorneys fees (Lawrence)	" — 22	20	00
Do Do Cole	23	1	00
Adm Percentage on 23.99.945		116	00
		1428	90 3/4
To extra expence as pr act		11	00
		1439	90 3/4

Ralph Cherry (Admr

Schedule (D)

Statement showing the amount received by Ralph Cherry administrator of the estate of S. B. Comer deceased and Made a part of the administration account rendered

	$	Cts	
J & J Everet	72	24	Champain County ohio by suit appealed to the court of Co. Pleas
J W & D G brooks	15	54	December 1st 1843
Luther Wood	2	38	July 1845 account
Sumner Payne		81¼	small acount
$	90	97¼	

Schedule (D) continued

Statement of the situation of all debts charged in the inventory as dee the estate whitch have not ~~been~~ yet been collected, amount of Debt and apraisment

	$	Cts	
Otho Kennady	36	38	Note (sued Before justice and got judgement to the amount of but think it doubtfull about colleting or finding property
"	64	87½	Note
" account	27	00	account
S, T, H, Wheeler	57	64	Note (Took the bankruptcy good for nothing
"	40	00	"
"	19	87½	account
Willson Reed	5	00	Duebill calling for Groceries offset in the way of settlement
$	250	77	

Ralph Cherry ADmr

Dr The Estate of S B Comer in account with

	$	Cs
~~Sale Bill on~~		
To Amount of Preferred debts Percentage &c as Schedule A	1428	90¾
~~To amount collected from debts Due the estate as per schedule (D)~~	~~[illegible]~~	~~[illegible]~~
~~Which also shows the amount not collectable~~	~~[illegible]~~	~~[illegible]~~
To Amt of Extra Expenses S D A	11.	00
To loss on Schedule C.	32	00
Ballance subject to distribution among creditors and to cover future costs and expences of administration	1471	90¾
	937	42¾
$	2409	32¾

Ralph Cherry administrator Cr

	$	cts
To Amount of Sale Bill as on file	728	12½
By interest to now.	58	92
~~By amt of Debts due [illegible]~~	~~[illegible]~~	~~[illegible]~~
By Warren Rose not inventoried	4	13
By Sale of Real Estate	1473	33⅓
By interest on W Reed's note	53	85
~~By interest on [illegible] (D)~~	~~[illegible]~~	~~[illegible]~~
Amounts Recd pr Debts as pr Sched D. which also shows what debts are not collectable &c	90	97½
Ralph Cherry Admr Total $	2409	33
	1471	91
	937	42

The state of Ohio Union County ss
I Ralph Cherry Administrator of the said estate of Samuel B Comer deceased do make so llom oath that the above account and scedules therein refered to contain a true and correct account of said estate as I verily believe Ralph Cherry Admr sworn to and subscribed before me

Sworn to and subscribed before me this 18th day of August A.D. 1845

David Burnham J.P.

Schedule (C).

Statement of the loss on the sales of the personal Estate of S B Cormen deceased by Ralph Cherry the administrator, and made apart of his account rendered

Amos Hillmouth bid of one tape line and went off without complying with the condetions of sale and I have not seen him since but heard that he was good for Nothing from good authority ..... $ 1-00

John Cassell offset on mistake 1-00

One omnibus of Band carriage was Bid of by the Admr to prevent a sacrifice at 130.$. for the Benefit of the Estate and after labor and expense and time spent there was of necessity a loss of thirty dollars 30-00

$ 32.00

Ralph Cherry (Admr

July 4th AD 1843

The administrater of the Estate of S. B. Comer Dr.
To amount of the assets collected $223-53

July 4th AD 1843
The Admr. of the Estate of S B Comer Cr.

By paying judges probate court	$ 4-50
By " printers fees	2-00
By " Clerks fees	3-00
" " Sale crier	4-00
" " Toby for services	2-42
" " Wm Gaybril appraisor	2-00
" " S Bell for counsil	5-00
" " Tax on the Comer farm	16-26
" " A Reyes for services as clerk	4-00
" " " " for coffen	4-00
" " O. Curry for council	5-00
" " R P Mann as phisiton last sickness	32-25
" " J Riddle as appraiser	2-00
" " S Payne " "	1-00
" " W. Reed lean on land	21-25
" " O Curry for Council	5-00
" " the widow	51-54 3/4
	$165-22 3/4

Amount collected
and Paid out of
the estate of S B Comer
Receipts of the
Comer estate

Filed Aug 18. 1845
John Cassil CBC

The above claims amount to 2195- dollars 1/2 cts and that the real and personal estate of the deceased will not it is believed, amount in cash to more than about Eleven hundred and fifty dollars, the estate is therefore probably insolvent

Ralph Cherry Administration of the estate of S B Comer

State of Ohio }
Miami County ss } Personally appeared in open Court Ralph Cherry who being duly sworn according to Law says that the above account current both as to debt and credit of the Estate of Samuel B Comer deceased is correct and that the said Estate is thereby proven insolvent as he verily believes

Ralph Cherry Admr of the estate of S B Comer

Sworn to and subscribed in open Court this 1st day of Oct 1844

John Caspic Clerk

Filed Oct 1st 1844
John Caspic
Clerk

Report to the
Court of the amount
of Debts owing by
the estate of S B Comer

Ralph Cherry Admr
of Saml. B. Comer,

Ordered that the Debts
Papers, Debts, and money
in the ~~hands~~ Case of
Ralph Cherry with the
Estate of Samuel B. Comer as Admr. be referred
to James Turner M. C, and that he report
to the Clerk in Vacation within Twenty days
from the rising of this Court,

The foregoing Entry is truly taken & Copied from
the Journals of the Court of Common Pleas of
Unia County Ohio, entered at their October
Term A D 1845.

Witness John Cassil Clerk of said
Court ~~at~~ the Court House in
Marysville, this 11th day of Nov. A D 1845.
John Cassil Clerk

Union Com^t Pleas

Ralph Cherry

Adm^r. g. of

S. B. Comer

Order of Reference

Claims against the estate of Samuel D Conner with their interest up to the 19th November A.D. 1845

						Each ones proportion with percentage Deducted		
	note	No	D	Cts				
O. C. Kennady	"	1	347	44	347-39	128	02	1
"	"	2	13	04	~	4	80	5
"	"	3	53	23	~	19	61	5
Spencer & Rogers	"	4	10	38	~	3	82	5
R. Hill	"	5	17	88	18.10	6	58	8
James Riddle	"	6	80	64	83 52	29	71	5
Wm Douglass	"	7	.4	81	3.85	1	77	2
Wm Campbell	act	8	.	64	~		23	5
N. Chipman	note	9	25	12	~	9	25	6
O.C Kennady	"	10	43	91	~	16	18	
"	"	11	43	91	~	16	18	
Levi Snuffin	"	12	75	45	75.30	27	80	3
Amos Snuffin	"	13	69	14	69 02	25	47	8
Peleg Bowen	"	14	.3	90	~	1	43	7
I. Baldwin	"	15	34	99	35.06 Rec'd	12	89	3
E. Bassett	"	16	28	69	28.76	10	56	2
E P Hathaway	"	17	7	88	~	2	90	3
Martin Ballou	"	18	43	52	$41.91	16	03	7
Wm Gorton	"	19	9	55	~	3	51	9
Ralph Cherry	"	20	28	73	28.41	10	58	7
"	"	21	548	84	571.70	202	24	7
John Hartwell	"	22	12	62	12.80	4	65	
John Cooledge	"	23	5	19	~	1	91	2
H Gooding	"	24	44	46	~	16	38	3
D Burnham	"	25	7	18	~	2	64	5
Henry Weaver	"	26	13	04	13 07	4	80	3
David Reed	"	27	13	94	~	5	13	6
John Reed 3d	"	28	4	38	Rec'd	1	61	4
Harry Burnham	"	29	27.	26	27 20	10	04	5
Sumner Payne	"	30	43	10	43.18	15	88	2
			$1663	96		612	72	8

		no							
M. Gooding	act	31	16	96	–		6	24	9
O. C. Kennady	note	32	157	56	150.67		58	06	
"	"	33	22	67½	– –		8	35	5
James Riddle	"	34	.4	34	~~3.24~~		1	59	9
James F Cooledge	"	35	.3	91½	–		1	48	2
R P. Mann	"	36	16	59½	–		6	11	5
~~H~~ Kennady	"	37	"	87	–			32	
Andrew Royce	"	38	12	57		Bill	4	63	2
L Leamon	"	39	.5	70½		Bill	2	10	2
Dr Silver	"	40	30	67	3 0.62		11	30	1
M. Phillips	"	41	.7	68½	–		2	83	1
Robert Stout	"	42	.3	43½	–		1	26	5
Willson Reed	"	43	.6	93	–		2	55	3
D. Burnham & Kennedy	"	44	.2	64	2 94			99	2
Sumner Payne	"	45	.4	75	~~0 94~~		1	75	
Robert Mc Bratney	"	46	.2	88	–		1	06	1
James C Reed	"	47	.7	93	7.90		2	84	8
James C Miller	"	48	.2	43	254			89	5
N. Chipman	"	49	"	40	–			14	7
Elias Topliff	"	50	6	49	6.18		2	39	2
"	Note	51	.6	97	7.06		2	56	8
Sumner Reynolds	Judg	52	15	10	16 81		5	56	4
Burnham & Burrows	"	53	16	27	17.98		5	99	5
C Burrows	"	54	.6	31	6 98		2	32	5
C Harbert	"	55	12	85	14 20		4	73	5
Dixon Mitchell	"	56	86	33	97.27		31	81	2
C. Martin	"	57	54	72	61.28		20	16	2
Sayer & Hawley	"	58	.9	01	9 96		3	31	9
M. Gooding	"	59	27	60	30.50		10	17	0
Heman Tobey	Act	60	24	42	~~3 59~~		8	99	8
H. Burnham estate	"	61	139	18	120 51 mos		51	28	7
O C Kennady	Note		98	46	112.88		36	28	2
			$ 813	39			300	14	6

		No	D	Cts				
M Gooding	act	31	16	96		6	19	
O C Kennady	"	32	155	67		56	81	9
"	"	33	22	67		8	27	4
James Riddle	"	34	4	34		1	59	4
James F Coolidge	"	35	3	91		1	42	6
R P Mann	"	36	16	59		6	65	5
Hez Kennady	"	37		87			31	7
Andrew Reyes	"	38	12	57		4	58	8
J Leamon	"	39	5	70		2	08	
Dr Silver	"	40	30	67		11	19	4
M Philips	"	41	7	68		2	80	3
Robert Stout	"	42	3	43		1	25	1
Wilson Reed	"	43	6	93		2	52	9
D. Burnham & Kennady	"	44	2	64			96	3
Sumner Payne	"	45	4	75		1	73	3
R McBratney	"	46	2	88		1	05	1
James C Reed	"	47	7	73		2	82	1
James C Miller	"	48	2	43			88	6
A Chipman	"	49		40			14	6
Elias Topliff	"	50	6	18		2	25	5
"	note	51	6	98		2	54	7
Sumner Reynolds	Judg	52	15	10		5	51	1
Burnham & Burrows	"	53	16	27		5	93	8
E Burrows	"	54	6	31		2	30	3
E Herbert	"	55	12	85		4	69	
Dixon Mitchell	"	56	86	33		31	51	
E Martin	"	57	54	72		19	97	2
Sayer & Hawley	"	58	9	01		3	28	8
M. Gooding	"	59	27	60		10	07	4
Herman Tobey	act	60	24	42		8.	91.	3
H Burnhams Estate	"	61	139	18		50	80	
O. C Kennady	note	62	98	46		35	93	7
			$812	23				

296458

Claims against the Estate of Samuel B Conner with their interest up to Nov 1845

		No.	Dolls	Cts		Pr. Centage		
O C Kennedy	Note	1	347	37		126.	79.	7
"	"	2	13	04		4	75	9
"	"	3	53	23		19	42.	8
Spencer & Rogers	"	4	10	38		3	78	8
K Hill	"	5	17	88		6	52	6
James Riddle	"	6	83	52		30	48	4
Wm Douglass	"	7	4	80		1	75	5
Wm Campbell	act	8		64			23	3
N Chipman	note	9	25	12		9	16	8
O. C Kennedy	"	10	43	91		16	02	7
"	"	11	43	91		16	02	7
Levi Smiffin	"	12	75	30		27	48	4
Amos Smiffin	"	13	69	14		25	23	6
Peleg Bowen	"	14	3	70		1	42	3
I Baldwin	"	15	34	99		12	77	3
E. Bassett	"	16	28	69		10	47	1
E P Hathaway	"	17	7	88		2	87	6
Martin Ballou	"	18	41.	91		15	27	7
Wm Gordon	"	19	9	55		3	48	5
Ralph Chevy	"	20	28	41		10	36	9
"	"	21	571	79		208	67	0
John Hartwell	"	22	12	80		4	67	2
John Coolidge	"	23	5	19		1	89	4
M Gooding	"	24	44	46		16	22	7
D Burnham	"	25	7	18		2	62	
Henry Weaver	"	26	13	04		4	75	9
David Reed	"	27	13	94		5	08	8
John Reed 3d	"	28	4	38		1	59	8
Harry Burnham	"	29	27	26		9	94	9
Sumner Payne	"	30	43	18		15	76	0
			1686.	71		$615.	62	3

Filed Jan. 24th 1846
John Cassil Clerk

Schedule (A)

The Estate of S. B. Comer deceased Dr

Court cost		In Receipt No		
Judges Probate	1		4	30
Clerk	"	2	3	00
Publication &c	"	3	2	00
Sale crier	"	4	4	00
Tobey for services	"	5	2	42
O Cury. Counsel	"	6	5	00
Bell "	"	7	5	00
Wm Gabriel apsr	"	8	2	00
Tax on Jarm	"	9	16	26
A Keyes. Clerk &c	"	10	4	00
" Making Coffin	"	11	4	00
J. Riddle apsr	"	12	2	00
S. Payne "	"	13	1	00
O. Cury attorny	"	14	5	00
R.P. Mann Physician	"	15	32	25
Willson Reed	"	16	21	25
Clerks fees	"	17	3	41
Clerk & Sheriff	"	18	4	44
W. Reed Lein on Land	"	19	1115	83
Mrs Comer set off	"	20	51	54 3/4
Apsr fees on real estate	"	21	3	00
Lawrence atty	"	22	20,	00
Cole "	"	23	1	00
Admr percentage			116	00
to Extra Expences			11	00
cost on sale of Land &				
Clerks fee on final Settlement				
including pr fee			18	92
James Lyon Master in Chy			6	00

$1464.82 3/4

Amt of Prefered depts
Percentage &c per Schedule (A) $1464.82 3/4
To loss on Schedule. C 32 00

$1496.82 3/4

Contra Cr

Amt of Sale Bill	728	12½
to Dust	58	92
By Women Rose not mentioned	4	13
By sale of Real Estate	1473	33⅓
Interest on W Reeds note	53	85
Amt Receivd for Debts as pr Schedule D	90	97¼
	$2409	33
From which deduct the costs & Expences & Prefered Debts &c	1496	82¾
$912 50¼ to be distributed	$912	50¼

amongst Claims amounting

To $2498.95

Which makes 36 cents 5 mick on the dollar, Amounting to $912.11

To the court of Comon pleas the above is the Result of the Masters Report in obedence to your order as Reported to me, Nov 18th 1845

~~Nov 18th 1845~~ James Turner Master Commissioner

Oliver C Kennady
Silvester B T H Wheeler

debt	$78.52
Ins	12
Ent Judg.	12
Satisf	10
Const fees	28

Suit brought on note of hand items act $75.00
Nine months after date we or either of us promise to pay Benjamin Harrington or order the sum of seventy five dollars with interest from date for value received
Milford February 1st 1841 S B Comer
S T H Wheeler
Oliver C Kennady

Returned Nov 1 1841 of ~~the~~
Oliver C Kennady the security on the within note the sum of seventy eight dollars 37 cents in full for the within
Execution 27
Benjamin Harrington

Nov 8th 1841 bill of particulars of pltff filed and Sum. issued to Jas W Brooks Const. for the appearance of the defendant on the 13th of Nov 1841 2 o'clock P.M.
Nov 12 Sum. returned personally served Nov 8th 1841 by reading to deft
Jas W Brooks Const
fees 15
Nov. 13th 1841 acknowledged judgement in favor of the pltff for the sum of seventy eight dollars & fifty ~~eight~~ two cents and his costs herein taxed at 60 cents — Execution issued to Const Jas W Brooks ~~[illegible]~~ Nov 24th 1841 — ~~Jan~~ Dec 24 1841 Execution returned by Const Jas W Brooks. No property found whereon to levy
Const 28.
Jas W Brooks Const

I hereby certify that the within is a full & complete transcript from my Docket in the within case
Sept 28th 1844

Jon^a G. Miller J.P. Esq

princ & interest $89.94
Costs 1.10
$91.04

Of Penady
Vole vs Comes
cas^o Wheeler
$84.47
No. 62

A Bill of goods & Chattles sold S. B. Comer & Otho Kennady

1 [illegible] whisky	36½	40 Cts	$14.60
1 do do	20	40 do	8.00
6 gals Brandy		75 do	4.50
2 do do		75	1.50
3 do rum		75	2.25
to lot liquor in Decanters			1.00
4½ gallons Wine		1.00	4.50
to mr Mainards act		37½	0.37½
to 2 dos Decanters		6.00	12.00
to 6 dos Tumblers		1.12½	6.75
to Stoughton Bitters & Cigars			2.00
to 1 Stone Crock		37½	0.37½
to 84 Bushel Oats		22	18.48
2 Sets plates		50	1.00
1 dos knives & forks		1 set 1.25 — 1 do 1.50	2.75
1 large Platter		1.00 — 1 Small do 62½	1.62½
10 Keggs Tar		87½	8.75
Interest on the act		$5.42	90.45
one half the above account settled			5.42
by Othias Kennady			95.87
Feb. 1841			47.93½
Cash lent to S. B. Comer		30.00 Int 3.60	33.60
~~to Hay Rake~~		~~10.00~~ Int	~~10.00~~
One half rent of Tavern Stand for three months at 250.00 dollars per year			31.25
Interest			1.87½
to 2 woollen Bed Quilts & 2 Comforters			4.00
do 1 Sheet 2 pair Pillow Cases			1.25
		$	130.51
Credit by Mistake —			10.00
			120.51

County of in W

R D Thrall
Samuel Champaign &c

Barbara London R D Thrall
Milford Union

H. Burnham
account of gaus
J B Lower
Recd Feb 6, 61
$120-51 cts

90.25

Samuel B. Comer to Heman Tobey Dr. 1839

May 1839 Ballance due on cattle trade	$ 10 : 00
to two Birkshire pigs	10 : 00
to one Birkshire pig	10 : 00
to one sett of Winsors chairs	7 : 25
	37 : 25

Credit

1839 To one furr collar	$ 1 : 25
To one fur collar for mantle	1 : 25
to one Bonnett	1 : 12½
to making one Mantle	2 : 50
to cord for Mantle	1 : 25
to lagg of Tar	1 : 25
to seven dollars cash	7 : 00
to one Merino Buck	2 : 00
	~~16 : 37½~~ 37 : 25
Ballance due Twenty dollars Eighty Eight cents	17 63½ / 17 63½
Ballance	$19.62½

State of Ohio Union SS.

Personally appeard before me Jon^a G. Miller a Justice of the peace in and for said Co Heman Tobey and being duly sworn according to law Deposeth and sayeth that his account against the Estate of Samuel B. Comer Dec^d late of said County is just and correct

(Signed) Heman Tobey

Sworn to and Subscribed before me this 11th day of October 1841

Jon^a G. Miller J.P.

~~No~~ No, 60

H Toby res

~~6 mo $16 37½~~

$ 19-62
inst 1 76 up 20th April
21-34 - 1843

Immer Reynolds vs Comer & Wheeler 11,78
~~Dec 6th 1840~~ April 27th 1841 × 1 41
13,19

Burnham & Burrows vs Comer Co × 12,92
1 35
July 24/41 14,27

~~Same~~ E Burrows vs Comer Co × 5,01
53
July 24/41 5,54

E Harbert vs Comer & Co × 10,20
1 07
July 26/41 11,27

~~Ottwa Kenady vs Comer & Co~~ ~~34,14~~
~~3 40~~
July 29/41 This judgment settled are ~~42,04~~

Dixon Mitchell vs Comer × 70,47
7 04
August 17/41 77,51

E Martin vs Comer & Co × 42,92
5 15
April 26,41 48,07

Sayre & Hawley vs Comer & Co × 7,16
75
July 24,41 7,91

$ 219,80

M Gooding vs R Co × 21,92
2 29
July 31/41 24 21 24 21
244,07
Ottwa Ken judgment 42 04
201,97

~~Mistake of ten~~

$ ~~[illegible]~~

Sundry
Judgements
from A Keyes
Docket
$201-97 cts
No. 52 and 59
inclusive

three months after Date
for value received We promise to pay
Samuel Dee or order five dollars
and fifty cents
February the 16 - 1841

Comer & Wheeler

To 20th April 1843 interest 5 50
63
$6-13

E Topliff

$ 5-50
cost 62½
6-13

No 51

1839 Samuel B Comer,

To Elias Topliff Dr

May 16	Dr for 1½ Bushel Potatoes		37½
"	" Capping Boot		12½
Nov 20	" per Shoes for hired Girl	2,00	
25	" halfsoling and capping Gabriel boys boot		,68¾
1840 jan 12	" halfsoling Mikes Boots finding Leather		,50
17	" halfsoling your hired girl shoes		,25
25	" do Mrs Comers Shoes		,12½
28	" halfsoling and heeling Dutch hired girl shoes		,50
Feb 3	" mending Mikes Boots		,6¼
6	" Capping do do		,12½
15	" Capping Mikes Boots		18¾
17	" 1 pr Fine Boots for your self	6,00	
March 9	" Footing Mikes Boots	1,68	
May 13	" halfsoling S. Bowers shoes		,37½
Aug 21	" mending your Boots		,6¼
Sept 16	" halfsoling your Boot finding Leather &c		62½
1841	Cr By Cash by the hand of R Cherry	10,00	
May	Dr for 1 pr Coarse shoes for S Bowen	1,50	
June 12	halfso and and underlaying Mrs Comers shoe		31¼
		10,00 15, 49½	
		10 00	
		5, 49½	
		Probate 12½	
		5, 37 62	

The State of Ohio Union County ss. Before me David Burnham a justice of the peace in and for said County personally appeared Elias Topliff a one named who made Solemn oath that there is justly due on the above Claim the sum of Five Dollars and forty nine Cents, that no payment have been made thereon and that there are no offsets against the same to his knowledge — — — Elias Topliff

Sworn to and subscribed before me this 26th day of March 1844 David Burnham J. P.

Elias Toplitt
account vs.
S, B, Comer
$ 5-62
No, 50

Samuel B Comer Deceased to Chipman &c

To Postage on two letters at 10c and 25c 35

May 1841

~~No 21~~ No. 49
N Chipmon
35 cents

May 1841 Samuel Comer Dr to James C
Miller for service of my primo boar
two dollars

James C Miller

~~No 22~~

Scomer
account
$208
12
2.12

inst

16,48

May 4 - 1839 Samuel Comer Dr to holling
hay from R cherries 300 Dollars 3 00
April 6 to working Coalt 50
July 23 to holling hay 2 dayes and a peas
of a day by J Kanneday 8 00
Nov 9 to holling Corn one day 3 00
$14-50
Cr by Mote on Vandeaur Red 7.92
State of Ohio } James C Reed makes oath that } $6.58
Union County Ss } the above account items and amounts } Pobate 1½
were entered at the time the several items bear date and are truly 6.70
Copied from his account book that there are no payments on set off
against the same except as above set forth and that the above balance
is just and honestly due him
sworn to before me this day of

James C Reed
1842 A Keys J P

~~No 25~~ No 47

$6-70 ballance

~~[illegible]~~

~~[illegible]~~

V. B. Comer. Dr.

To Robert McBratney

1870. To 1 year's subscription to "Union Star" -- $2.50

Marysville 1872

Robert McBratney
account
S B Comer
Cor. $2-50
No, 46

February the 16-1841

Samuel B Comer to Sumner

Payne Dr. to one barrel cider 1.25

fourteen bushals apples 2.62

one bushal corn .25

4 12

Sumner Payne
act for 84-12
No, 45

Samuel B. Comer to David Burnham & Othias Kennady Dr
April 30. 1840 To Service of hose to mare pr leap $2.00
Probate 12½
inst 19½
2.32

State of Ohio Union County, SS.
Othias Kennady came and made oath that the above account against S. B. Comer is just and true as stated and that no part thereof has ever been paid as he verily believes

Sworn to and subscribed before me this 6th day of Sept.
A. D. 1841

Andrew Keyes J. P.

~~No 14~~

David Burnham

acct $2-12½

inst 0-19½

$2-32

No 14

May 17th 1841 S. B. Comer Dr to Wilson Reed

1 lb Rosin	.25
to Soda & acid	.25
" 22 to 9/4 lb Sugar	.78
" 31 to 1 bottle ointment	.37½
June 8th " to 3 3/4 lb Roap	.94
" to 1 box Caps	.19
to 1 Doz Crackers	6¼
to 3 Drin brandy	.19
to 2 Drin	12
to sugar	1.12½
to paid Peleg Bain	1.25
to 2 Drin brandy	12½
to 4 Drin	12
to Cloves & Cinnamon	19
to Rasins	12
to 11 bushels oats	2.00
to Horse Keeping	75
to paid Stephen Nass for S B	37
to Drink	37½
to 1 qt Whiskey	12½
to Rum	25
to Drink	25
to 2 qts Cider	12
to Whisky	12
to Matches & Whisky	25
to 4 Drinks	19
to 2 Drin brandy	12
to brandy & Nuts	25
	$11-24

The State of Ohio Union County S.S. Probate 12½

Wilson Reed personally appeared and made oath that the above account against the estate of S. B. Comer Dis Just and true as stated and that eleven Dollars twenty eight Cts is Justly due from said estate and that no part thereof has even been paid as he verily believes Sworn to and subscribed before me this 12. day of April 1843 David Burnham J.P.

Wilson Reed

W Reeds account
against S. B. Comer

~~No 18~~ $ 11-40
Paid by offset 5-40
Ballance $6-00 Due
No, 43

Received of the administrator of S. B. Comer
Estate as offset on the within one Due bill calling
for five dollars forty in grieves cents, dated October
13th 1840
Wilson Reed

Samuel B Comer to Robert Stout Dr

to Balance due on settlement for diging a well

in Sept.r 1840 $12.62½

State of Ohio Union County ss Probate 12½

Robert Stout makes Solum oath that the above account is

just and honestly due him and that it is the amount due

him on a settlement with S B Comer in Sept 1840

that there are no payments nor set off against the same

Robert his ✠ mark Stout

Sworn to and subscribed to before me this 14th day of augest 1841

Andrew Keys J P

~~No~~ No 42

Robert Stout

account

vs

SB Comer

Probate due

$ 2-75
inst 26 20th April 1843
301

Milford July 28th 1841

Samuel B Comey Dr to Milford Phillips

march 6th to making box coat & binding for Wm Spencer 6.00
Probate 12½

State of Ohio Union County ss

Milford Phillips makes salum oath that the above account dater items and amounts are truely taken from and was entered at the time the several items bear date that there are no payments nor off set against the same as he verily believes

Sworn to and subscribed this
28th day of July 1841 A Keys J P

Milford Phillips

No 12

Milford Philips
against } $ 6.12½

S. B. Comers estate

Samuel B Comer
$ 6.00

$ 6-12½
inst 62

6-74½

No, 41

Estate of Samuel Comer

1841 To David H Silver Dr

March	31st	To visit self & Medicine	$1.00
April	10th	To visit wife & child et Med	1.25
	11th	" visit wife & Child twice & Medicine	2.00
	12th	To visit wife & child. A.M.	1.00
		" visit wife & Child. P.M. And Attendance (Noctu)	2.00
	13th	To visit wife & Child & attendance	2.00
	14th	" visit Child & Attendance	2.00
	15th	To visit Child & Med	1.00
	16th	" visit Child & Med	1.00
	17th	To visit Child & Attend, et Med	2.00
	18th	" visit Child, Attend, & Med	1.50
	19	To visit Do & Attendance	1.50
	20th	" visit Child & Med	1.00
	21st	" visit Child	1.00
	22	To visit Child	1.00
	23	" To visit Child	1.00
	25	To visit self Attend, & Med et V.S. & Venice	1.75
		To visit self in Evening	1.00
			$25.00

February 7th 1842 David H. Silver

personally appeared before me the subscriber a justice of the peace in & for union County union township Ohio David H silver and made oath that the above account is just and true and the account is as it was originally charged sworn to and subscribed before me

William B. Irwin J.P.

~~No 13~~ No, 40

Dr Silvers

account

$25-00
inst 1-40

$26-40

1839 A B Carver to Jacob Seaman Dr. $ ct

Dec 25	To Shewing		1.50
1840	To Do		87½
May 14	To 1 link		12½
25	to Clevis pin		12½
			1 00
June 9	to shewing		62½
	to Shewing		
aug 14	to shewing & work		2 00
	to hook		25
		$	4.50
			1 56¼
		$	4.94¼ Due

Cr by Cash	81½	
" " "	75	
	1,56¼	

State of Ohio Union County ss

Andrew Keyes Co admr of the estate of J Seaman dec'd makes oath that the above account is correctly copied from the act Book of said J Seaman Andrew Keyes

Sworn to before me this 14th day of April 1843

David Burnham J.P.

acont of the
Estate of J Seamon
No. 99 ~~26~~
$4-94¼

Samuel B Comer to Andrew Keyes Dr

Nov 29th 1839	to ½ pt E & S Peppermint			.12½
Dec 5th "	Cr by 1 gal Whiskey		.37½	
" 27th "	to ½ pt E & S Pepp mint			.12½
Jany 6th 1840	to ½ pt E & S Pepp mint			.12½
" 18th "	to 1 Bottle Nerve & Bone Liniment			.37½
" " "	to ¼ pt E & S Pepp mint			.6¼
" 25th "	to 1 ℥ Lozenges			.12½
Feby 12th "	to 1 pt E & S Pepp mint			.25
" " "	Cr by 1 gal Whiskey		.37½	
May 25th "	to ½ ℔ Chalk 6¼ olive oil 6¼ for P Bacon			.12½
July 18th "	to Sal & Carb Soda 1 ℥ each rosin 1 ℥			.28
" 23d "	to 1 Box pills	"		.25
Aug 4th "	to ½ ℥ Camphor			.12½
" 10th "	Cr by Cash		.6¼	
" 21st "	to ¼ ℔ Salts 6¼ 1 ℥ Laudanum 12½			.18¾
" " "	to 1 ℔ Black lead			.25
" " "	Cr by Cash		.12½	
" 22d "	by 7 vials		.14	
Sept 22d "	by hawling ½ barrel whiskey from Co		.50	
Oct 8th "	to 1 ℔ Sulphur for horse hoof			.25
" 30 "	to 1 ℥ E & S Anise & oil & gold thread			.18¾
Nov 6 "	to 1 ℥ Citrine Ungentum			.18¾
" 7th "	to one almanac 6¼ 1 ℔ turpentine 6¼ soda and acid 1 ℥ each 25 1 pr Calomel 6¼			.41¼
Feby 15th 1841	to 1 dozen Bottles Nerve & Bone Liniment			2.50
" " "	Cr by Cash		.50	
March 9th "	to 1 ℥ Aloes for wife			.6¼
" 30 "	to Cal & Gal Cotton 12½ 1 ℥ Crude Syrup for P Bacon			.37½
" 31 "	to Soda & acid 1 ℥ each for Dr Keyes			.25
April 1st "	to 40 ℔ Soda & acid 50 1 Bottle Castor oil 31¼ hand barrow			.81¼
" " "	By Cash		6.12½	
" 10th	to medicine by Dr Silver		1.70¼	1.12½
				7.56½

S B Comers acct Continued

amount of Credits Brought forward	$2.10	
amount of Debt Brought forward	—	7.56¼
April 12th 1841 to 2 oz Ep's wintergrun 12½ 4 oz Ep salts 6		18¾
" 15 " to 1/3 pt Cost oil pr P Bowen		18¾
" 24 " to 1 pt alchohol 25 1 oz Camphor 25 soda and acid 1½ oz each 25 1 Box pills pr P Bowen		1,00
May 4th " to ½ oz powd Liquorice pr Whaler		6¼
" 7 " to 1 oz Tart acid 12½ Spts Nitr 12 pr P Bowen		25
" 24 " to 2 oz Soda pr P Bowen		12½
" 28 " to ½ oz Cam flowers 6¼ 1 oz oil Juniper 6¼ 1 pt whiskey 6¼ one pt Bottle 12½ pr self		31¼
June 7th " to ¼ lb Candys		12½
" 10 " to pulv Liquorice		6¼
" 19 " to 1 oz Camphor 25 1 pt alchohol 18 pr Whaler		43¾
" " " to soda & acid 1 oz each pr Whaler		18¾
" 18th " to ¼ pt Cost oil 12½ 1 oz Laud 12½ pr Whaler		25
" 28 " to gum Tragk ½ oz gum arabic 1 oz pr Cherry		12½
" 30th " to one Coffin Joint lid		4 00
		$ 15.46¾
	Cr	2 70
	Balance due	12.76¾

Dr to one fll of table May 28 1839 Copied from old Cabinet shop account Book Cr by Cash Feby 25 1840 by Cash $3,00

	$5,00
	3 00
	2,00
	14,76¾
Probate	12½
Coffen	14,89¼
out	2 00
	$16,89¼

State of Ohio Union County Ss
Andrew Reyes makes solum oath that the above acct items and amounts were entered at the time the several items bear date amt and No part thereof is paid except as above specified and that the above amount is just and honestly due

Andrew Reyes

swan to before me this 12th day of april 1843

David Burnham J.P.

No. 34

S B Comers

Account ~~[illegible]~~

~~No 14~~ $ 14.89

coffin out 4.00

Due $ 10.89

Received four Dollars the amt. of the coffin Charge by endorsement on my Note apl 12th 1843

Mil Milford June 14 1841

Samuel B Comer Dr to Hall Kennedy
+01 Gordinhaw

6 ct
Probate -- 12½

The state of Ohio Union County, SS.
Hezekiah M. Kennedy personally appeared and made oath the above account against Saml B. Comer is Just and true as stated and that no part thereof has ever been paid

Sworn to and subscribed before me this 15th day of Sept. 1841
Davis Burnham L.P.

Hall Kennedy

No 37

H Venadys

Account

for 75½ cts

Personally appeared the within named Reuben P. Mann & made solumn oath that the within account is just & true as therein stated & that he has received no part thereof except $3.00 for the first charge this 19 Day of April 1843

Reuben P. Mann

Sworn to & subscribed before me this 19th day of April 1843

D. Burnham J.P.

Rec'd April 20th 1843 of Ralph Cherry Administrator of the estate of S.B. Comer Dec'd Thirty two Dollars & twenty five cents in full of my account against said Comers estate for the last sickness

Reuben P. Mann

The Estate of Samuel Comer
To Reuben P. Mann Dr

1840 Oct. 2	To visit obstet &c			$ 3.00
" Nov 4	To vis. opening abscess (Lad breast &c)			1 25
" " 9	" do do			1 25
1841 Jan 10	" night morn. attention 8 hours med &c			1,50
12	To vis night prescription &c child			1,00
13	To pulv Glycer			,25
April 8	To pulv Glyc			,12½
10	To visit consultation (Dr Silvers)			2,50
17	To visit consultn Doct Silvers			2,50
May 31st	To vis presc. self & child noc self	1,50	child	50
3	To vis #6 self	1,50	p chd	,50
7	To vis #8 "	1,50		$14,,37½
9	To vis presc. self	1,25		32-25
13	To vis #11	1 50	total	$46-62½
14	To call presc	,50	amount	3 00
16	To vis. visit presc	1,25		43 62½
17	To call presc	50		
20	To visit call Uva Ursi	75		
23	To visit pil. scilla &c 35	1,50		
30	To ~~[illegible]~~ presc Bellers &c	50		
June 2nd	To call presc & pills	50		
13	To pills 30 scil &c	,25		
15	To vis Episp. Salts	1,50		
17	To vis + 8 &c	1,50		
18	To +10 per Peleg Bowen	37½		
20	To vis Dr 10 call +4	75		
23	To vis #6 &c	1 50		
24	To vis night atten. hor 8 &c	2 00		
25	To vis #6	1,50		
"	To call & Episp	75		
26	To vis morning atn hor 3	1 50		
"	To vis Evening atn hor 24 &c	2 50		
27	To vis atn night &c	2,50		
28	To vis #6	1 50		
29	To vis &c	1 25		
		32,,12½	last sickness	
		12½	probate	
		32,,25		

Reuben P. Mann

No 36

R. P. Mann

vs } act D } 11.37½
32.25
$43.62½

S. B. Conners Estate

$ 14 51½

August 25 Samuel Comer Dr. to James F. Coolidge

1839 To Shoeing horses 2.25

Sept 19 To Shoeing horse 7.5

Probate 1.2½

$3.12½

State of Ohio Union County, SS.

James F. Cooledge came and made oath that the above account of three dollars is just and true as stated and that no part thereof has ever been paid as he verily believes

James F. Coolidge

Sworn to and subscribed before me this 3d day of Sept. 1841 (David Burnham J.P.)

No ~~5~~ 35

J F Coblidge
against
J B Comer

$ 3-12 ½
inst 0-29
3.41 ½

Nov 1839 Samuel B Comer

To James Riddle Dr

To 6 days work pr Orlando Stuart $3.00

Cr by 1 days work pr Lathrop Kazan 50

$2.50

Probate 12½

inst 31½

$2.94

The State of Ohio Union County, G.C.

James Riddle came and made oath that the above account is Just and true as stated and that no part thereof has even been paid but the fifty cents above stated as he verily believes

Sworn to and subscribed before me this 15 day of Oct. 1841

James Riddle

David Burnham J.P.

James Riddles

account

~~No 2~~ 10,34

$ 3-62½

inst 31½

$ 3-94

S. B. Comer & Othias Kennady

To O. C. Kennady Dr

1839 Dec 23rd	D. B. No 264.	To amount on pa bill	$ 54.32
" " 24	" " " 267 1/4	7th Circassian 25¢ 1/2 lb Spice 9¼	34½
" " "	" " "	4 Chambers 50¢	2,00
" 25th	" " 269.	1 Sett Teaspoons	31¼
" 27th		1 Shovel for diging well	1,25
1840 Jan 2nd		To pd E. Hartley	2,00
" 8th		To 1 bed cord 37½ (11) To 1 Carving knife ad pr 76 to 3 lb candles	262½ 50
" "		To pd Eligah Kinney	2,00
" 14th		To 2 lb Candles 16⅔ 33½ pd J Johnson 37½	71
" "		check for Darkeys Apron 75	75
" "		1 Bonnet for Navy sketo	87½
" 21st		To pd Mrs Hathaway	1.00
" 24		" 2 lb Coffee 18¾¢ 37½ To 6 lb Candles 16⅔¢	137½
Feb 3rd		To sugar from Robinson	500
" 19th		pd Mike 4 pipes 04. / 6 lb Candles 16⅔	104
20		To 6 lb Candles 16⅔	100
24		" 6. " " 14.	84
March 3rd		To pd Standish Colver	$ 7,87½
			$ 85.42½

Contra Cr

1840 January 16th		By 8 yds Calico	$ 1.12½
Feb 25		By boarding up to this date	49,00
			$ 50.12½
Whole amount Due			$ 36.30
			~~12½~~
			~~49~~

The one half of the above balance due $18.15 cts charged to S. B. Comer The other half $18.15 cts charged to Othias Kennady Probable 12½

$ 14.27½
1.57
19.84½

intrust up to April 20th 1843

State of Ohio Oliver C Kennady makes solum
Union County ss oath that the within account dates items
" " and amounts are truly copied from
and were entered at the time the several items
bear date in his account Book that there are no
payments or set off against the same that one half
or the sum of eighteen dollars & fifteen cents is
honestly due him from the estate of Samuel
B Comer Deceased

Sworn to and subscribed Oliver C Kennady
before me this 10th day of Nov 1841

Andrew Keyes J P

No 33
S. B. Comer & Ohio Kennady
Acct

Samuel B. Comer

To O. C. Kennady Dr

1839	January 21st	To pd Milford Phillips	$ 19.	75
"	" 30	" 1 lb Lead 12½ (Trimings for wrapper 5.12½	5	25
"	" "	1 Collar skin	1.	00
"	February 1st	" 1 pr mittens		50
"	" 12th	1 " socks 50 (Feb 22nd) 1 pr Gloves 50	1.	00
"	March 19th	1 pr coarse Boots $2.75) 1 silver pencil 1.00	3.	75
"	" "	pd H. Burnham for Boarding	18.	75
"	" "	1 powder Horn 1.00 ½ lb Powder 25	1.	25
		½ lb Salts 6¼) 1 pr socks – 44.		50
		7 yds Jeans & Trimings	11	75
1839	April 4th	To 1 Map of Illinois 50 / 1 Bottle blue Ink		62½
	10	Dr To pd M Kent	1.	75
	13th	To 1 Vest pattern 125. 1½ yd B Shirting	1	62½
	17th	" 1 Hatchet 1.00 ½ yd Brown Cambric	1.	10
	27th	To 1 Meal bag 50		50
	"	1 pr shoe Brushes 25. 1 box blacking		37½
	May 6th	1 Wallet 12½ (18) To 13¼ lb Iron 1.19	1	31½
	20th	1 bottle oil soap	"	25
	June 9th	To bill Goods 35.08 / 1 Dictionary 37½	35	45½
		1 Barron Munchausen 18¾ 1 Butt Hinges 7	"	26
		1 Hymn Book 44 1 Almanac 12½	"	56½
	13	1 Oz. Indigo 12½ / 1 Comb 12½		25
"	20th	1 lb Tobacco 25 (24) 1 setts Knives & Forks 125	1.	50
"	"	2 Dry Good Boxes 75 & 25	1.	00
"	"	To Bucket and lot Books	6.	00
"	25th	pd Mecheak Kent 1.25 July 5th 1 Iron & Yeast	1.	62
July	13th	" 1 lb Tobaccos 25 3¼ lb Butter 12½ 44	"	69
August		1 Bushel salt 1.00 To pd Nancy Bowen 50	1.	50
		" Tobacco 6¼ ½ lb Tea 37½ pd L Kazan 3 lb Copper	1.	00
	24th	½ lb Tea 37½ " Aug 31st postage on letters sent to York State		62½
			$ 121.	60½

		Amount Brot over	$ 121.	60
1839	Sept 6th	To pd Hutchison boy 62½ 1 curry comb 25	..	87½
	Oct 8	Cash for expencis for collecting	1	75
	28	To 3 lbs coffee 56¼ To 6 sheets paper 06		62½
	Nov 4th	.. 1 pr Scissors 56¼ 1 pr Boot for L Kazan 350	4.	06¼
	12	1 Cloth cap for L Kazan 200	2.	00
	18th	¼ yd Bobinetts 16 1 yd Ribaud 8⅓		25
	19	pd Thomas Bay 4.87½ 5¼ lb Iron 65½	5.	53
	20	.. pd Lathrop Kazan pd Workman	11.	75
	27th	pd Garlic 1 pr socks 37½ 1 pr Morocco shoes	1.	87½
	Dec 16th	2 papers pins 18¾ pd Mr Toby 2.25	2.	43½
	23rd	6 yd Circassian 112½ 6.75 To 11 yds Muslin 2.06¼	8.	81¼
	..	¾ velvet 56¼ 4 skeins silk 25 5 yds Shally 100 5.00	5.	81
		1 skein silk 6¼ & 8 yds Calico 28 & 2.24	2	31¼
1840	Jan 24th	½ yd Circassian 34 1 yd Cambric 19		53
		To balance on Calico 10 1 silk vest and Trimmy	4	60
	.. Feb 5th	½ yd Twilled Muslin for pockets		12½
	13	⅓ yd Circassian 25 1 pr Morocco shoes 1.75	2	00
	17th	½ " Flannels for leggings 37½ 1 Meal Bag 50		87½
	March 3rd	6 Doz Eggs 37½ 7 lb Candles 100	1	37½
		½ lb Alespice ½ lb Pepper 18¾ pd E Hammond	5.	18¾
	10th	1 Earthen churn .75 balance on thread & Nails	..	94
	..	1 Handsaw 2.00 pins & Tacks 18¾	2	18¾
	21st	To pd John Hartnell 4.90 1 chissel 31¼	5.	21¼
	..	1 pocket knife .75 27th To 1 Drawing knife 100	1.	75
		1 pt Bottles 12½ 1 cake shaving soap 06¼		18¾
		1 shaving brush 25 pd Sam Bee 1.62½	1	87½
	April 11th	3 skeins black silk 18¾ 7 lb Sugar 8½ ¢ pr	..	77
	14th	1 pr shoes 1.75 1 pr shoes for wife 1.87½	3.	62½
	..	3 paper Garden seeds 18¾ 3 papers Garden seeds		37½
	27th	6 Crocks 75 & 2 Bitter small 12½ 12 lb Sugar 100	1	87½
	..	1 Sett measures 100 30 Nails 37½	1	37½
			204.	80¼
			$ 205.	55

	Amount Brot over	204.	80¼
May 11th	½ lb Copperas 06 To pd Peley Bowen 1.70	1.	76
18th	1 paper Garden Seeds 06¼ / 1 Almanac 12½	"	18¾
June 1st	1 Gimblet 18¾ 1 Corn Broom 18¾		37½
27th	pd Peley Bowen 2.75, 1 vest pattern &c. 112½	3.	87½
July 7th	5 lb Nails 12½ @ 62½ / 2¾ yd Drilling 86½	1.	49
August 8th	pd Abigail Gear 1 pr shoes 1.25 pd Barney 1.75	3.	00
14th	To 2 Bowls 50 2 Tumblers 25 / 1 sett plates	1	37½
20th	" pd Peley Bowen 2.74 / 1 pr Suspenders 31¼	3.	05¼
Sept 12th	To Goods in lot 1.75 To pd Mrs Kenny 300	4.	75
Oct 8th	To 2 pr fine shoes 3.62½	3.	62
30th	2½ yds Calico 3⅓ 82	"	82
Nov 4th	" pd Benjamin Gorton	12.	53
11th	1 paper pins 12½ / 3 yds Ribards 18¾		31¼
18th	1 Large tin Bucket 75 / ½ Bushels Beans 31	1	06
"	pd Jacob Pattemon	2.	00
25th	pd Benjamin Gorton 6.75	6.	75
	1 Farmer Book 150. 1 Cotton Handkerch	2.	00
28th	1 Cider mug 25 Dec 14th 1 lb Salaratus 19		44
Dec 19th	To pd Peley Bowen	1.	00
1841 Jany 21	pd Benjamin Gorton	1.	75
Feb 1st	1 pr Woolen Mittens 37½ / 1 Quire paper 31¼	"	68¾
2nd	2 blank Books 1 Curry combs		82
	To Kish linen		25
8th	2 pr socks 75 1 Stock 1 pr Drawers	2.	62½
April 2nd	1 Mouse Trap 12½ pd Fairfield 100	1.	12½
	Amount Dues	$262.	75¼
	Contra		
	By amount. Cr in all	$1.37.	32
	Balance Due	$125.	43
	Probate		12½
		125	55½
	intrest up to April 20th 1843	10	87
		136	42½

Contra Crs

1839 January 21st	By balance on settlement	$28.65
March 7th	" bill of Goods	15.12½
April 10	By 83lbs Sole leather	20.75
Oct 24th	By Silver spoons & Buttons	1.87
1840 Feb 26th	By William Walker	3.00
March 3rd	By Jewelry in lot	10.83
June 13th	4½lbs Butter	28
August 14th	By Butter	56¼
24	By Butter 21 Oct 23 By Butter 28	49
	By William Robinson Notes	$13.62½
	" John Fatton's Notes	22.44
	" By Caleb Hopkins Notes	9.95
	" ~~Joseph Irwins Notes~~	~~[illegible]~~
1841 June 4th	By 4lbs Butter	25
		$127.82¼

No 32 $136.42

Amount pd on Irwins Docket by Samuel Mitchel for J. B. Comer 9.50

$137.32

Samuel B. Comer Acct

State of Ohio Union County Ss } Oliver C Kennady makes solemn oath that the within and foregoing account dates items and amounts are truly copied from and were entered at the time the several items bear date in his account Book that there are no payments nor set off against the same except as with and above specified and that the within Balance is honestly due him

Oliver C. Kennady

Sworn to and subscribed before me this 10th day of Nov. 1841 Andrew Keyes J.P.

Saml. B Comee

To M. Gooding Dr

1841

Jany 13	To	pr your order to John Cooledge		200
Feby 13	"	1 Saddle Bag Lock		18.3
May 12	"	1 G Silv Thimble 12½ 1 pr Child. Shoes 18; 1 S. Silk 6. (Taby)		37½
" 15	"	1 hair Comb 12½ 1 Rice 10 (Ps. Bowen)		22½
" 26	"	2 Paper G Sads 12½ (28) 1½ yds Silk 1.50	1.62½	
" 28	"	2 yds Ribbon 50 8 yds Calico @ 31. 2.50	3.00	4.62½
June 1	"	1 Past Board 6. 1 S. Silk 6. 3/4 yd Millenette 14	26½	
"	"	1 pr Bonnet Wire 6. 1½ yd Ribbon 28 (Mrs Kazar) 34.		" 60.3
7	"	5 Sugar 42 1 pint Wine 12½		54½
11	"	8 yds Calico 16½ 133. 3½ yds Ribbon 66½ 1 pr Wire Ribbon 12.		2.12.
29	"	5 " Cambrick @ 43. 2.18; 1 White Cravat 50		268.3
				$13.37½

Intrest from 13th July 1841 to March 9th 1842 52½

$13.90

inst to 20 April 1843 ~~Probable 90~~ inst

14.42

Sam. B. Comer a/c

~~No 17~~ § 14-82

No, 31

$ 65.00 Feb 15th 1841

Three months after date We Promise to pay to the order of Sumner Payne

Sixty five Dollars 100 for Value received.

Samuel B Comer
S G H Whiley
O C Kennedy

[Printed and Sold by E. Morgan & Co.]

Note of S Payne
for $34-00 ballance
inst 3 74 up to 20th
$37.74 April
1843

No, 30

Received on the within Note thirty
one dollars April 12th 1841

S. P. Conser,
Note

Received of Summers Bain one Note of hand
against the Estate of S. B Comer calling for
sixty five dollars dated Feb 15th 1841, & on the
same of thirty dollars dated April 12th 1841 signed
by Comer & Wheeler & one account
dated February the 16th 1841 calling for four
dollars 12 cents

Ralph Cherry) Admr

Nos 304
45

R. Chess
Recd

December 24th 1846 Recd seventeen dollars forty nine cents ~~[illegible]~~ in full of my divadand on the within claims

Sumner Payne

14
10
180
9
270

189

One Day after Date I Promise to
Pay Harvey Burnham or Bearer the
Sum of Thirty Dollars for value
Received as Witness my hand
and Seal this 15th Day of Dec 1839

S B Comer

Interest

$ 3,30
aded 60

Intrest 3 90 up
inst 26 up

inst 4.16

S. B. Comers

$ 30.00 Note
to the 1st Feb
~~to 20 the~~ 1843
No, 29
29

Ballance Due

$ 20-00
4 16 inst

24,16

Received on the
within estate
Tim Dallas
Feb 1st 1840

Received april 12th 1843 of Andrew Reyes
admr of the estate of Jacob Seamon decd
a Note of $3.50 dated Novr 28th 1840 due Nine
months after date and an account of $4.94
against the estate of S B Comer Decd
Ralph Ch[illegible] Admr

Received two Dollars ten cents
on ~~Note~~ account & one dollar ~~fifty sen~~ sixty one cents
on Note Ally proportion of the within
Andrew Keys

R Cherry
Rect
in favor of
J Seamons
Estate
No 24 ~~24~~ 39

For value rec'd we or either of us promis to pay John Reed Jr. Admr of Jacob Seaman Deceased Three Dollars & 56 Cts Nine months after Date

Nov 28th 1840.

S. S. H. M Ruder

S. B. Comer

S. H. Wheeler

Note $3-50

inst 35

~~No 24~~ $3.85

No 24

Nine Months after date we or either of us Promise to pay Dovice Reed Administrator of the Estate the Sum of ten Dollars and Sixty five Cents for Value Recd

December 13th 1839

Samuel B. Comes

P. C. Kennady

No ~~24~~ 27

Note $10-65
inst 1-66

$12.31

Tannel B
Camer

Due Henry Weaver, or order, nine dollars & ninety two cents for balance on note given up & cut for stove &c

July 30. 1840.

Samuel B. Comer

$9.92

Ralph R. Cherry admr of estate of Comer
Union County

Saml. B. Comer

due bill

~~No 20~~ $9.92

cost April inst 1-62

20th 1842 $11.54

No, 26

Six months after date I promise to pay
Harvey Burnham or order twelve dollars
for one Hay rake

Samll B Eames

July the 18th 1839

Ballance Due 20th Sept 1843 $ 6-31

Jany 11. 1841 paid on the within note
Seven Dollars 7 Cts $7.07

The Estate of Samuel B Comer

Dr to

Adm

in extra expeses and time employd
not otherwise compensated

To three witness fees in the case T & I Everett	$1.50.
To 2 days before J.P.	1.50
To attending court in Urbana and Tavern Bill	5.00
To attend to suit with Otho Kennedy	1.50
To attending reference with wheeler	1.50
	11.00

State of Ohio
Union County Ss Personally appeard Ralph Cherry who being duly sworn says that the above account is Just and true as he verily believes

Sworn to and Subscribed this
18th day of August 1845
David Burnham J.P.

No 24

34.34

Milford Dec. 21st 1840

Due M. Gording or Bearer Thirty four Dollars and Thirty four cents. for Value Rec'd in Full

Samuel B. Comer

Sam B. St Comer
Note 21 Dec 1840
$34.34
Int 4 46
$39.14
16,24

31

November 28th 1840 Mr Samuel
Comer Sir pleas pay the beare
John Johnson Seven Dollars
John Coolidge

S B Camero

Received three Dollars on the within

21.71.6
04
21.21
291

Scott
Ballanic Bee
$4-00
int 57
$4.57
No 23

one year after date I Promise to pay
John Hartwell or Bearror the Same
ap ten dollars for value Received
Milford March 28th 1840,,

Samuel B Comer

No 10

Note $10-00
int 1-23
$11+23

No 21.

L. B. Comer
$10.00

$436, On or before the 1st day of Sept. 1840
we or either of us promise to pay George Fuller or
bearer four Hundred and thirty six Dollars. value
Rec'd this 9th day April A.D. 1839

Samuel B. Jones
Ralph Cherry

I hereby certify that Ralph Cherry
Signed the within note as security &
and that he has paid me four
hundred & Sixty two Dollars & 16 cts
on the within this 1st day of
Sept. 1841 George Fuller

No 21

$462-16
inst 45-26
$507.42 Due Cast intrust up to 20th April 1843 $45.26

No 44 S B Comers Note

$500. On or before the 1st day of March next we or either of us promise to pay George Fuller or bearer five Hundred Dollars. value received this 9th day of April A.D. 1839

Samuel B Tarr
Ralph Cherry

I hereby certify that Ralph Cherry signed the within note as security & that he has paid me twenty two dollars & 73 cents the balance due at this the 20th day of Sept 1841

George Fuller

Cost in trust up to April 20th 1843 $ 2-15½ inst
22 73 — principal
$ 24-88½

Received on the within Note Feb 9th 1841 Eighty five Dollars — $85

No 20

Received on the within Note July 23rd 1840 one hundred and Dollars 100$

Received on the within Cherry's Note three Hundred Dollars and Seventeen Cents 18th 1844

Sixty Days after Date We promise
to pay Wm Gorton or order the same of Seven
Dollars & fifty Cts for value Received of him
Milford Feb 13th 1847

S B Comer

S, T, H, Wheeler

S.B. Comer
& S. T. Wheeler Note
Due 13th April 1841

$7.50
inst 90
$8.40

No, 19

Joseph Lawrence

May 28th 1841

on or Before the first of April
We or Either of us promise to pay
Martin Ballou the Sum of one Hundred
& Eighty Dollars Value Received of him
& is to Be paid in Eastern funds
Milford Feb 15th 1841

S. F. H. Wheeler
Samuel B Comer

April 21st 1841
Received Ninety Seven
Dollars of O C Kenady
to Be applied on the
Within
Received on the Within
fifty Dollars
April 21st 1841

S S H Wheeler
& S B Comers
Note for
$ 140-00
147-00

Ballance Due 33.00
1843 4-69
April 20th Finst
$ 37.69 total
No, 18

$ 6,21 Feb 8th 1841

three months after date We Promise to pay to the order of E P Hathaway

Six Dollars 21/100 for Value received.

S. T. H. Wheeler
S. B. Comer

[Printed and Sold by E. Morgan & Co.]

$6
Samuel
Note for Comers note

$6-21
inst 72
6-93

No, 17

Three months after Date We or Either of us promise to pay E Basset or Bearer the Sum of twenty two Dollars & Eighty three Cents for value Received

Milford April 29th 1841

S, T, H, Wheeler

Samuel B Comer

Conners
& Wheelers
Note for
$ 22-83
inst 2-35
25,18 total
No, 16

On or before the first day of May next
we Promise to pay Thompson Baldwin or
Order the Sum of Twenty Seven Dollars
and fifty Cents for value Recvd as witness
our hands at Milford February 5th 1841

Comer & Wheeler

Comed & Wheeled

Note $27.50

inst 3.25

30.75

No. 15

July 17th 1841

Due Peleg Bowen or Bearer the Sum of three Dollars and ten Cents value Received in Labour Done for S B Comer and S T, H, Wheeler

S, T, H, Wheeler

Note $ 3-10
inst 0 32 ½

3-42 ½

No, 14

$ 55 00 Feb 3rd 1841

Six months after date We Promise to pay to the order of Amos Snuffin

fifty five Dollars for Value received.

S. S. H. Wheeler
S B Comes

[Printed and Sold by E. Morgan & Co.]

Note $ 55-00
inst 5 63
April 18th $ 60,63
1843
No, 13

$ 60.00 Feb. 3rd 1841

Six months after date We Promise to pay to the order of Levi Snuffin

Sixty Dollars 100 for Value received.

S. T. H. Wheeler
S. B. Comer

[Printed and Sold by E. Morgan & Co.]

Note $ 60-00
inst 6-15

1843 $66 15

18th April

No. 12

Five months after Date We promise to
pay George Hawley or order the sum
of Thirty five Dollars for value received
as witness our hands
Milford Feb. 12th 1841

Witness to Mark
C. C. Kennady

Recieved Dec 25th Twenty Six Dollars and Seven cts on the within Note of O. C. Kennedy wherein O. C. Kennedy is security on the within Note

George Crowley

Note 35.00
int 3.50
34.50
6.11

Recd Same day Nine Dollars and Eighty Cents

Six months after Date we promise to pay George Hawley or order the sum of thirty five Dollars for value received as witness our hands

Comers & Wheeler
A. C. Kennady

Milford Feb. 12th 1841

Recd of O. C. Kennady
Security on Said Note
Thirty five Dollars
and Eighty Seven and a hal-
cents Decr 25 the 1841
George Dowley

Canon & White
Note 3500
inst 350
94,50

No 10

Nine Months after date we or Either of us promise to pay O. C. Kennady or order the sum of nineteen dollars and $\frac{94}{100}$ for value Recd Octr 14th 1840

Samuel B. Comer
S. T. H. Wheeler

S. B. Comer
Note 19..94
Payable to
N Chipman
inst $ 2.07½

total $ 22.01 ½

No. 9

~~Note entered~~
~~on~~ list

Feb 18-1841 Comer & Wheeler Dr
to William Campbell cts
to 4 moves — 50

Cosnbells
account
inst 50 cts
6
56

No. 4

one Day after Date I promise to pay Wm Douglass
or order three Dollars for value Received as Witness
my hand Likewise S B Comer
Milford Pa Feb 13th 1841 Comer & Weber Dr
to 75 Cts

$ 3-75
cost 40
$ 4 15

Nine Months after date we promis to pay
James Ridelle or barer Sixty five Dollars
it being for value Recd with intrust
from date Milford February 15th 1841

S B Comer
S. S. H. Wheeler

S. B. Comer
& S. J. H. Wheeler
note $65.00
int 5.52
70.52

No. 6

Nine months after Date we or Either
of us promise to pay Reeves Hill
the Sum of fourteen Dollars &
thirty Seven Cents value Received
Milford Octr 21st 1840

S. T. H. Wheeler
S. B. Comes

Rufus Mill
Sw Heeler
Milford

$14-37 Note
1-50 inst

15.87

No 5

Demanded Aug. 2. 1811

Dear Sir I assign the within note to J. Rathbun for value Rec.

Wm. Nutor

Due July 21

11 5 0
5 9
6 1

May the 20th 1841

one day after date we promised to pay Spencer and Royers or bower the sum of eight dolars eight teen cents for value received

S T H Wheeler & Co

Sylvester Wheele
Note $8,18

Due May 20th 1841

inst April 20
1843

Pri 8-18
inst — 90

$9 08

No. 4

~~Wheele~~
~~notes~~
$8,18

Nine Months after Date we or Either of us Promise to Pay A. C. Kennady Tr. easuer of Union Township or his Successor in office the Sum of forty two Dollars $\frac{25}{100}$ for value Recd

Milford Octr 20th 1840

S. B. Carnes

S. T. H. Wheeler

No. 3

S B Cameron
Note $42.25
inst 4.43
46.64

Nine months after date We or either of us promise to pay O. C. Kennady (Administrator on the estate of Erastus Sanders deceased of Union Township) the sum of Ten Dollars and Forty Cents

Milford Nov 24th 1840

S. S. H. Mullen

Samuel B Comer

inst 20 April 1843

Note $ 10-40
inst 1
$ 11.40

162

Due O.C. Kinnacy or order the Sum
of Two Hundred and Seventy four
Dollars and Sixty Six cents for value
Recd Milford June 24 the 1841

Wheeler & Garner

Personally appeared O. C. Kennady and made Solemn oath before me that the within Note is not any part of it made from the bill of items against ~~the estate~~ of S. B. Comee

State of Ohio Union County S.T.

Aug 18th 1845

O. C. Kennady

Wheeler & Conn

Note $27.66

inst 29.92

$304.54

Sworn to and Subscribed before me this 18th day Aug 1845.

Elias Topliff J. P.

vouchers
from the Cr of
Corners Estate

Filed April 14th 1847
John Capsil Clerk

6th By 6 d
13th By 4 ½

Notes & accounts
against S Bloomers
Estate for settlement

Recieved Oct 16th 1841 of C. C. Kennady
One Note on Wheeler & Comer presented
against the Estate of Samuel B. Comer
calling for Two Hundred and Seventy
four Dollars and Sixty Six cents Bearing
date Milford June 24th 1841

Ralph Cherry Admr

April 17th 1896 Received of Ralph Cherry administrator of the Estate of S B Comer one hundred and twentysix dollars seventynine cents 7 mills on the within claim it being the amount of the divadand on the within claim in full

O. C. Kennady

Ralph Cherry
Receipt
$27.66
No. 1

Recd of Ralph Cheny August 18. 1841 $3.00 in Clerks
fees granting letters &c on Estate of Saml B. Conner
Jas H Gill Clk

Ralph Cherry
Receipt
No, 2

April 17th 1846 Recived ~~on the~~ of Ralph Cherry administrator of the estate of S. B. Comer four dollars seventy five cents 9 mills it being the amount of the divadand on the within claim in full

O. C. Kimmady

Received of O C Benaday one Note of hand against the estate of I B Conner signed by I I H Wheeler & I B Conner jointly, calling for Ten dollars and Forty cents dated November 24th 1840 payable Nine Months after date to be disposed of according to law

Ralph Cherry Jr Administrator

Marysville O. Aug. 18. 1871. Rec'd of Ralph
Cherry Admr. of H. B. Conner two dollars for
Advertising for said Estate Aug. Robt. McBratney

No 3

Recd of O C Kenady Treasuer of Union Township
one Note of hand against the Estate of S B Comer
calling for Forty two dollars 24 cts dated October 26th 1846
payable Nine months after date signed by S B Comer
and J T H Wheeler to be disposed of according to Law

Ralph Cherry) A Dmr

Received oct 24th 1848 of R Cherry admr of S B Comer dec twenty one dollars seventy five cents in full for the within

Andrew Keys Trs of
Union Tp

Ralph Cherry
No 3
Receipt
$42.25
Due July 21/41
No 3

November 10th 1841 Received of Ralph Cherry Admr of the estate of Samuel B Comer Deceased four dollars for crieing the sale of the property of the said Deceased

Moses Hallington

No 9

Milford Sept 6th 1841

Rec'd by the hand of J. Riddle one note of hand against the Estate of S. B. Comer calling for fourteen Dollars 37 Cents dated Oct 21st 1840 payable nine months after date made payable to Hughes Hill now for the use of Wm Ruton Signed by S. J. H. Wheeler and S. B. Comer to be disposed of according to law

Ralph Cherry Adm

April 13th 1846 Rec'd of Ralph Cherry
Admr of the estate of J B Comer six dollars
fifty two ½ cents being my divadand on the
within claim in full James Riddle for
Wm Nutan

No 51

No 5

Received July 17th 1861 of Rabb Cherry
administrator of the estate of Samuel B
Comer deceased two dollars and forty five cents
for services on the farm after the death of said
S B Comer.

Harbour Tobey

Milford Sept. 6th 1841

Recd. of James Riddle one Note of hand against the Estate of S. B. Comer Calling for Sixty five Dollars Dated Febuary 15th 1841 Calling for intrust from date and Sined by S. B. Comer & S. T. H. Wheeler to be disposed of acording to law Ralph Cherry) Adm

No. 6

April 13th 1846 Recd of Ralph Cherry
Admr of the estate of J B Conner Thirty dollars
forty eight ½ cents in full of my dividend
on the within claim James Riddle

Rec'd. September 11th 1841 of Ralph Cherry five dollars, for attendance, as his attorney, and management of a suit before Esq. Caldwell in Champaign Co. Ohio, in which said Cherry, as administrator of the estate of D. B. Conner dec'd. was plaintiff, & G. and J. Everett were defendants.

Olivar Curry

No 6

Received of Cherry Administrator of Cornerwy fees of ten dollars for attending a suit of said Administrator vs T & T Everett in Champaign Common pleas and superintending the collection of Judgt therein obtained D. S. Bell

June 4th 1842

No 7

December 25th 1846 Received One dollar seventy five cts of Ralph Cherry administrator of the estate of J Bloomer in full of my dividend on my claim against said Estate

Wm Douglass

160 7

Received of Ralph Cherry Administrator of the Estate of Samuel B Corner two dollars for servises as appraison Milford July 6 1842

Wm Gabriel &c

No. 8

No 9

James Harper worked out on the road
toward rent for the farm to take out
of the Wither recent ---- $ 1-75 cts
one dollar 28 cts of the Wither refunded by
Sumner Pain as tax on 10 acres of land — 1 28

3 03

$ 19-29
3-03
16.26

Recd. Ralph Cherry Administrator of the estate of D. B. Conner $19.29.6m tax on 150 Acres of land No 4278 charged in the name of Wilson Reed for taxation for the years 1841 & 1842 Decr 7th 1842

A. Pollock Jr. M. C.

February 5th 1846 Rec'd. of Ralph Cherry
Admr. of the estate of Samuel Comer Decd.
nine dollars and thirty one cents in full
of my Dividend of said estate

D. Chipman

No 9 & 49

Recd of O. C. Kennady Two Notes
Signed by Camer & Wheeler Calling for
Seventy ~~One~~ Dollars ~~and Seventy five Cents~~
Said Notes was made Payable to George Hawley
and Signed by O. C. Kennady Security
Milford Decr 25 the 1841

Ralph Cherry Admr

Ralph Cherry
Receipt
No 10 & 11
$ 32.05

April 17th 1846 Recd of Ralph Cherry
Administrator of the Estate of S B Conner
Thirty two dollars 5 cents & mills it being the
amount of the dividend on the within
claim in full

O. C. Kennady

Received april 12th 1843 of Ralph Cherry
Admr" of the estate of S B Comer Decd"
Four Dollars for four days service as Clerk
and assisting in Settling sd estate
and Four Dollars for S B Comers Coffin

Andrew Keyes

A Reyes

Receipt

for $ 8.

No 10-11

Recd of Ralph Cherry Administrator of the Estate of Samuel B Carner Late of Union Township Deceed One Dollar and fifty Cents for my fees on a Called Court Milford July 29th 1841 Nicholas Hatherway

Recd of Ralph Cherry Administrator of the Estate of Samuel B Carner Late of Union Township Deceed One Dollar and fifty Cents for my fees on a Called Court

Milford July 29th 1841 John Cassie

No 11

Received of Ralph Cherry, Administrator, of the Estate of Samuel B Conner two dollars it being for services as appraiser, and assistance at the sale of S B Conners Estate, October 17th 1841 James Riddle

J Riddles
receipt for
$2-00
No 12

Milford April 11. 1846

Rec'd of Ralph Cherry Administrator of S.B. Conners estate ~~fifty two~~ seventy two Dolls and fifty nine Cents ($72.59) per cent Being the amount of Dividend allowed on said Conners Estate to satisfy on a judgment in favor of Erastus Martin and One note in favor of James Snuffin of $53.00 & interest & one in favor of Leoi Snuffin of $60.00 & interest

Erastus Martin

By R. C. Moulton Agent

No. 12419857

Received of Ralph Cherry, Admr. of the estate of Samuel B Comer one Dollar for services as appraizer of the goods and chattles of the said Comers estate, October 16th 1843

Sumner Payne

Summers Payne's
Receit for
£1.00
No 13

~~[illegible] and medium~~ [illegible]

~~[illegible] north~~ first weak 5½ ~~Second~~ 5½

~~Second~~ 5½

~~third~~ 4½

~~fourth~~ 6

24½

February 16th AD 1843 Received of Ralph Harvey administrator of the estate of Samuel Blomer deceased the sum of Eleven hundred and fifteen dollars and eighty three cents it being a claim I hold against him as a lien on the land he died seized of

Wilson Reed

Willson Reeds
Pencil for
$1115-83 cents
No 14

Rec^d. June 7th 1843 of Ralph Cherry
administrator of the Estate of Samuel B.
Comer dec^d. five dollars, as attorney fees for
services rendered said Estate.

Otway Curry

O Carrys
Receit for
$5-00

No 14

Received of Thompson Baldwin a Note of
Twenty Seven dollars and fifty cents
dated Febuary 6th 1841 against Comer
& Wheeler august 18th 1841

Ralph Cherry administrator
of the estate of S B Comer
Decd by Andrew Keyes
his agent

No 13

Received Dec 30/65
eighty nine cents
on the within

Twelve Dollars
& three mills

Daniel Phelps
for Thompson Baldwin

571

September 21st 1841 Received of T. J Faulkner
one Note of hand signed by S. S. H. Wheeler
and Samuel B Conner made payable to
Elijah Bassett or bearer calling for twenty two
dollars & 83 cents payable three Months after
date and dated April 29th 1841 presented
against the estate of S. B Conner for settlement

Ralph Cherry) Adm-

$10-47

March 12th 1846 Received of Ralph Cherry, Admr of the Estate of J B Comer Ten dollars 47 cents one mill in full of the divadand on the within claim

T J Faulkner For
E W Basett

T J Faulkner
No 16

Feburary 16th AD 1843 Received of Ralph Cherry
administrator of the estate of Samuel B Comer
Twenty one dollars 25 cents on a note of hand held
against said Comer as a lien on his farm that
he died seized of

Wilson Reed

Willson Reeds
Receit for $21-25

No 16

October 20th 1846 Received of Ralph Cherry administrator of the estate of S B Comer two dollars Eighty seven ½ cts in full of the divadand on my claim on said Estate

E, P, Hatheway

E P Hathaway
No 17
$ 2-87½

$ 341
444
7,85

Marysville Decr 23 - 1843

Received of Ralph Cherry Administrator of the estate of Samuel B. Comer three dollars and forty one cents for Clerks fees in the appointment of administrator on said estate and four dollars and forty four cents it being his part of the Sheriffs and Clerks fees in the suit of J. T. H. Wheeler vs said administrator

John Cassil Clerk

Clerks
Recit
No 17 & 18

Mr Editor

March 30th 1846 Received of Ralph Cherry administrator of the Estate of J B Comer Fifteen dollars Twentyseven cents ~~7 Mills~~ and 7 mills it being the divadand on my claim as reprerented by the ADmr.

Martin Ballou

M Ballou

No 18

July 16th 1846 Recd of Ralph Cherry Admr
of the estate of S B Comer one dollar forty two ½ cts
it being the divadand in full on my claim
against said Estate Nancy Bowen for Polly Bow

No 14

8 Bowers

Received of Ralph Cherry Administrator of the Estate of Samuel B Comer Fifty one dollars fifty four ¾ cents it being the amount of money set of to me by the appraisors to make out one years support

October 17th 1843

Amanda Comer

Amanda
Comers
Receit for
$51-54 3/4
No 20 ~~[illegible]~~

#219-03-9

November 19th 1846 Recd of the administrator of the Estate of S B Comer Two hundred and nineteen dollars three cents and 9 Mills in full of the dividend on my claim against said Estate

Ralph Cherry

No 20 & 21
R. Cherry's
Suit
for $219-03-3

Received Aug 19th 1845 of Ralph Cherry Administrator of the estate of Samuel B. Comer one dollar each for appraising the real estate of said Comer

Wm Hunyet
David Gill
James Reed Sgt

No 21

Ralph Cherry Admr of Samuel B. Comer

Dr to Wm C. Lawrence atty
in the case of Sylvester F. H. Wheeler against
him in the Union Com Pleas 3.00

I in case reference between same 5.00

In the case of Admr vs Wilson Reed in
Union Com Pleas - - - - - - 8.00

As atty by way of advising generally in
the matter - - - - - - 4.00

20.00

Recd payment
August 18. 1845 Wm C. Lawrence
atty

4c
21

July 24th 1841

Received of Samuel Blakely one Note of hand against the Estate of Samuel B Comer for ten dollars given to John Hartwel dated March 28th 1840 payable one year after date

Ralph Cherry Adm

No 22.

March 10th 1846 Received on the Within of Ralph Cherry administrator of the estate of S B Comer four dollar 67 cent 2 Mills it being the amount by divadand coming to me Leonard Bliss for
Lyon S Blakeley

Recd of Ralph Cherry Admr of S B Comer
Deceds one dollar for Counsel fees in the case of
said Cherry vs S J H Wheeler August 19th 1845
P B Cole

No 23

Received July 24th 1841

of John Cooledge an order of Seven dollars against the estate of Samuel B Comer dec'd with an endorsement of three dollars

Ralph Cherry Adm'r

$1-49-4

Recd April 12th 1847 of Ralph Cherry) Adm
of the Estate of S-B Comer one dollar and 49-4 Mills
it being in full of ~~my~~ the divadand on said within
Claim

Uriah Cooleotye
for C. Cooleotye

Clemm
Receipt

Yohn Solide
No 23

March 9th 1842 Recd of D. Burnham & Co. a note of hand against the estate of Samuel B. Comer Dec'd dated July 8. 1839 payable six months after date calling for twelve Dollars with an indorsment of seven Dollars 7 Cts paid Jany. 11. 1841 to account for according to law

Ralph Cherry) Adm'r.

April 13th 1846 Received of Ralph Cherry Admr of the estate of S B Comer two dollars and sixty two cents in full of my divadand on the within claim

D. Burnham & Co

R. Cherry No, 24
Rect for
S. B. Comer
Not. $11.00
707
$4.93

Rec.d of Ralph Cherry Administrator of the Estate of Samuel B. Comer, deceased, Four dollars & Seventy Six cents, for the dividend of my claim against said Estate according to receipt of Admr. for note of Comr. dd July 30. 1840.

Urbana July 10. 1846

Henry Weaver

pr L. Weaver

Henry

Henry Weaver
No 26

Recd of Daniel Reed Administrator on the
Estate of Daniel Allen one Note on Samuel
B Camp calling for Ten Dollars and fifty five
Cents dated December 13th ~~1838~~ 1839 payable Nine
Months after date August 4th 1842

Ralph Cheney Admr

~~Received~~ March 30th 1846 Recd on the Within of Ralph Cherry administrator of the Estate of S. B. Comer five dollars and 8 cents 8 mills in full of my divadand on said claim

David Reed

Ralph Cherry
No 27 Bound
Receipt

Received of Andrew Reyes an account
of $14,87 against the estate of S B Conner
Decd April 12th 1843 Ralph Cherry Admr
of the estate
of S B Conner

Received Four dollars
on the above

Recd on the Four Dollars sixty three cts
my proportion on the within
Andrew Keyes

R Cherry admr
Receipt
No 34

Rec^d Milford March 9th 1842 of M. Gooding. his acct against Saml. B Comer dec^d for $13.90 – one note of hand against same for $34.34 due Dec 21st 1840 & one note against Comer & Wheeler for $7.50 due April 13th 1841

Ralph Cherry) A Dmr of
said estate

R. Cherry Rect
Adm. to Estate of S
B Comer dec^d 9th Mar
1847
Rec^d of R Cherry twelve
Dollars April 24th 1847
M. Gording

I assign the within
to Andrew Keyes for
value Rec^d Oct 18th 1847
M. Gording

$20.49 due

Rec^d April 22^d 1848 of
R Cherry Adm^r of S B Comer
Dec^d Twenty Dollars forty nine
cents in full Andrew Keyes

No. 94
No. 31
also
No. 49

$66.21 October 16th 1847 Recd of Ralph Cherry Adm of the estate of Samuel B. Tomer Dec Sixty six Dollars twenty one cents it being the principal and Interest due per dividend the Estate of Harvey Burnham from said S. B. Tomers Estate

Eliza Burnham Adm

No 29 & 139

Recvd of O. C Kennady Two accounts
on the Estate of Samuel B Carey Late of
Union Township Decsd One calling for One
Hundred and Twenty five Dollars and fifty
five 1/2 cents and One Calling for Eighteen
Dallars and Twenty Seven 1/2 cents making
Amount of both One hundred and forty three
Dollars and Eighty three cents to be disposed of
Milford Naumber 10 the 1841 according to law
Ralph Cherry Admr

125 143
70
270
483

April 17th 1846 Received of Ralph Cherry
Administrator of the Estate of S B Comer
Sixtyfive dollars 9, cents 3 mills it being
the divadand on the within claim in full

O. C. Kennady

Ralph Cherry
Receipt
No. 32433
$14383



Oct. 16th 1841 Recd of
acount of Two Dar
the estate of S. B. C
of acording to Law

~~Recd of~~

April 13th 1846 Recd of Ralph Cherry Adms of the estate of J B Comer one dolar and fiftynine ¼ in full of my devadand on the within claim

James Riddle

No 84

Received of James F Coolidge a proven account of three dollars against the estate of S. B. Comer to be disposed of according to Law September 3d 1841

Ralph Cherry) Adm

No 95

Cherry
Receipt

February 6th 1846 Received of Ralph Cherry
administrator of the Estate of S B Comer one
dollar & 42½ cents in full of my dividend on
my claim on said Estate

James F Coolidge

Rec'd Jan. 5/46 of Ralph W. Curry Six Dollars & eleven cents Dividend on my claim against the Estate of Sam'l B. Comer Dec'd,

Reuben T. Mann

No. 36

2

211

212
208
174

February 16th 1847 Recd of Ralph Cherry
administrator of the Estate of Samuel B Conner
Thirty one cents 7 mills it being the dividend
in full on my claim on said Estate

H M Kennedy

Hesse Kennedy
No - 37

January 30th 1846

Recd six dollars 31 cts 7 mills in full of my divadand on the Within

Wilson Reed

Ralph Cherry Recd
of S B Comer
No 48 S. 43

Received of Wilson Reed one Note given to Spencer & Rogers Calling for Eight Dollars & 18 Cents Dated May 20th 1841 Signed by Wheeler & Comer also an account of Eleven Dollars & 28 Cents with five Dollars & 90 Cents indorsed to be Disposed of according to Law

Ralph Cherry Admr

March the 30th 1846 Received of Ralph Cherry
Administration of the Estate of S B Comer Eleven
dollars nineteen cents 4 mills it being the amount of the divadand
on my claim in full

D. H. Silver

No-40

Recd. July 29th 1840 of Milford Phelps a proven account of sixty dollars 12½ cts against the estate of Samuel B. Comer which I am to account for according to law

Ralph Cherry Admr

Ralf. Cherry. Adm.
$600 No 41

January 30th 1846
Recd on the Within two dollars 40 cents 3 Mills
it being My divadand in full on the within
Wilson Reed for M Phillips

the within sold by M Phillips to Wilson Reed

Received of Ralph Cherry Admr of the estate of S B Comr Decd one dollar ~~fifty three~~ twenty five cents in full for my salem as per appointment March 12th 1847

his
Robt R Elliot
mark

attest A Reyes

No 42
Pr Stout

Received of Ralph Cherry Administrator of Samuel B. Comer dec. one dollar six cents one mill in part of a claim of two dollars and eighty eight cents

Dec 26. 1815

S. M. Bratney
for
R. M. Bratney

No 46

March 20th 1847 Recd of Ralph Cheney, Admr
of the Estate of S B Comer two dollars Eighty two
cents one mill in full of a divadand on a claim
in favor of James C Reed deceased

Hannath Reed

J. L. Reed
No 47

March 21st 1846 Mr. Ralph Cleary Sr
you will pleas Setel with James Kiddle what
may be my Dividend on my Clame on S. B. Comer
Estate and Kiddle Will Keept for the Same

James C Miller

No 44

Order from
J C Miller to
Ralph Cherry

April 13th 1846
Recd of P. Cherry Admr
of S B Comers estate Eighty
Eight cents six mills in
full on the within claim
of my Dwedn and James Riddle

Oct 29. 1848. Recd of R. Cherry Adm on the estate of Saml B. Comer Doc ninety six cts in full of my dividend on account against said estate

David Burnham

D Barnhare
Rect
for 96 cts
No, 44

March 12th 1846 Received of Ralph Cherry Adm
of the estate of S B Comer four dollar & 40 cents
it being the amount in full of my divadand
~~in full~~ the Within Claim

Elias Topliff

789
E Topliff
rets for $4 40
Nos 50 & 51

Received of Elias Topliff one account for
the estate of S B Comer of $15-49 cents
with a credit on it of $10-00 leaving a balance
in favor of E Topliff of $5-49 Also one note of
five dollars and 50 cents dated ~~dated~~ February
the 16th 1841 made payable to Samuel Dee
three months after date to be disposed
of according to law

Ralph Cheney Admr
of the S B Comer

Received January 4th 1864 Five Dollars and
Fifty one cents of Ralph Cherry Admr of
the estate of I B Comer Decd on a Judgment
in favor of Immer Reynolds on my docket

Andrew Keyes J P

Omer Purcels
Recent
No 52

July 16th 1846 Received of Ralph Cherry Adm
of the Estate of S B Comer Five dollars 93 cts & bills
in full of our Divadand on a judgement in our
favor on A Keyes Esqr docket ~~in their favor~~ against
said Estate

Burnham & Burroughs

Burnham & Burros
No 53

Milford april 7th 1846 Received of Ralph Cherry administrator of the Estate of J. B. Comer four Dollars & sixty nine cents on a Judgment against said Comer in my favor on the Docket of A Keyes Esqr it being the amount of my Dividend on said Judgment

Elijah Harbert

Receipt to R. Cherry
from E. Harpert
No, 55

March 7th 1846 Received of Ralph Cherry administrator of the Estate of S B Comer Thirty one dollars and fifty one cents it being the Dividend in full on a claim in favor of Dixon Mitchel against said Estate that I paid in full as security on said claim

Samuel H. Reed

S. K. Reids
Recit § 31-51
No 56

Receivee of Ralph Cherry admr of
the estate of S B Comer dec'd the sum
of three Dollars twenty eight cents & eight
mills on a Judgment in favor of Sayre & Hawley
on my docket Milford March 12th 1846
Andrew Keys J P

Sayer & Hawley
$3-24-4
No, 54

March 14th 1846 Reed of Ralph Cherry
Two Dollars Thirty 2 1/2 Cts Administrator of
the Estate of S. B. Comer in ful Being
the amount of My Dividded on My Claim

Enoch Burrows

Enoch Burnass
Recpt $2.30½

No, 454

Received of Heman Toby one proven account
for Thirtyseven dollars 25 cts with a credet on it
of sixteen dollars 37½ cents presented against the
estate of Samuel B Comer for settlement
October 14th 1841 Ralph Cherry) Admr

April 13th 1847 Recd of Ralph Cherry Admr
of the Estate of S B Comer Eight dollars
Ninety three cents 3 Mills it being the amount
of my divadand on ~~my~~ within claim Heman Toby

H Toby
No 60

April 17th 1846 Received of Ralph Cherry
Administrator of the ~~Est~~ Estate of S. B. Comer
Thirtyfive dollars Ninetythree cents 7 mills it being
the amount of the divadand on a judgement in
my favor obtained against J. J. H. Whedon wherein
S B Comer was partner and jointley bound

C. C. Ramady

O C Kennady
No-62

Rec. Feb. 5th 1846 five dollars of R. Cherry
admr of the estate of A. Conner Decd. in part
pay of Clerks fee on the settlement of sd.
estate

John Capsil, Clk
U. C. C.

Clerk's receipt

Receive January 24th 1846
of Ralph Ellery Administrator of the
Estate of Samuel B Comer Dec'd
Dolley in full of my fees as
Master Commissioner

James Lucas Master Comm

J. Turner
Sent for
$6.00

Received of Ralph Cherry Admr of the Estate of Samuel Bleamer decsd. One dollar and fifty cents in My fees for filing, Entering and advertising final accounts of said Administrator at may Term 1849.

May 26, 1852

James Kinkade Jr Late Clk
of Union Com. Pleas

Filed May 26th
1852

Marysville O. May 26 1852 received of Ralph Cherry, Administrator of the estate of Samuel B. Comer, decd. eleven dollars and ninety three cents, balance in full of the costs in the case of Ralph Cherry Adm. vs Amanda Comer et al disposed of in Union Common Pleas April Term A. D. 1843

John Cassil, late Clerk
and to whom all these costs
are due ——

Filed 1852
May 26th

Received of Ralph Cheny Adm^r of S B Comer Dec^d
($1.50) One Dollar & fifty cents for One Day's attendance
at Court called to Grant Letters August 23^d - 1841

Silas G Strong Assoc^te
Judge

S Strongs
Receipt

1841

8/18/1841 Estate

Burnham, Harvey

O: CP 139

N: CP 203

C
P
2
0
3

KNOW ALL MEN BY THESE PRESENTS, That we, Eliza Burnham Elba Burnham Ralph Cherry and Levi Phelps

are held and firmly bound unto the State of Ohio in the sum ten thousand Dollars, to the payment of which well and truly to be made we bind ourselves, our heirs, executors, and administrators, jointly and severally, firmly by these presents: WITNESS our hands and seals this 25th day of August A. D. 1841. WHEREAS Judges of the Court of Common Pleas in and for the County of Union have this day appointed Eliza Burnham and Elba Burnham Administrators of the estate of Harvey Burnham Jr. deceased

Now if the said Eliza Burnham & Elba Burnham Administrators as aforesaid, shall make and return to the Court on oath within three months, a true inventory of all the moneys, goods chattels, rights & credits, of the decease which have or shall come to their possession and knowledge; or also if required by the Court an inventory of the real estate of the deceased:

Secondly, and administer according to law, all the moneys, goods, chattels, rights and credits; of the deceased and the proceeds of all his real estate that may be sold for the payment of his debts which may at any time come to the possession of the administrators or to the possession of any other person for them

Thirdly. And render upon oath a true account of their administration within eighteen months and at any other times when required by the Court or the law:

Fourthly. And pay any balance remaining in their hands upon the settlement of their accounts to such persons as the Court or the law shall direct.

Fifthly. And deliver the letters of administration into Court in case any will of the deceased shall be hereafter duly proven and allowed, then this obligation shall be void, otherwise be and remain in full force and virtue in law.

SIGNED AND SEALED IN PRESENCE OF

Jas H. Gamble

Eliza Burnham [Seal.]
Elba Burnham [Seal.]
Ralph Cherry [Seal.]
Levi Phelps [Seal.]

Eliza Burnham & Elba Burnham

Bond $4000.00

To State of Ohio

Filed August 25. 1841

James H. Gilchell

A true and accurate inventory of the goods and chattels of Harvey Burnham late of the Township of Union in the County of Union Deceased as presented to the undersigned Benjamin Hopkins Elias Hathaway and Oliver A. Hemady appraisers appointed by the Court of common pleas of said County by Elba Burnham Administrator of said Estate this 4th Day of Oct AD 1841

1	Shovel Taken by the Widow		18¾
1	Dung fork Taken by the Widow		3½
1	Mattock Taken by the widow		25
1	Part of Scythe		62½
5	old Scythes		50
2	Brush Scythes and Snath Taken by the Widow	1	25
5	old Snaths and Irons Sold		50
3	Scythes and one Snath Taken by the widow	2	00
1	Scythe and Cradle Sold	1	00
1	hand Rake Taken by the widow		18¾
9	Pitch forks Sold	2	00
6	Cider Barrels Sold	1	50
a	Pot of old Iron Sold	3	00
2	Augurs Taken by the widow		50
1	hand Saw Taken by the widow		18¾
3	Cleavys -- Sold		50
1	Grind Stone Taken by the widow		50
3	Plows 2 Sold 1 Taken by widow	1	50
2	Plows 1 Sold 1 Taken by Widow	16	00
1	horse Rake Taken by widow	1	50
1	Saddle and Shop Skin Taken By widow		50
3	Reaping Hooks 2 Sold 1 Taken by widow		75
2	Blind Bridles Sold		75

1	Set Britchiny Sold			37½	
2	pair hip Straps Sold			25	
1	hame Collar Sold			37½	
3	pair hains and Chains Sold		1	12½	
5	halters 2 Sold 3 Taken by widow		2	00	
1	pair Trace Chains Sold			50	
3	Set Gears 1 Set Sold 2 Taken by widow		6	00	
1	pair Check and Single Line Taken by widow		1	62½	
4	Bline Bridles 1 Sold 3 Taken by widow		1	50	
1	Fanning Mill Taken by widow		7	10	
2	Chissels Taken by widow			37½	
1	Neck Yoke and Chain Taken by widow			37½	
1	Small Bell Taken by widow			12½	
3	axes Taken by widow		2	25	
1	Sled Taken by widow		2	50	
2	Hay Forks Taken by widow			25	
6	Chares Taken by widow			75	
2	Churn Tubs Taken by widow		3	50	
1	Churn Taken by widow			75	
12	Earthen Crocks Taken by widow		1	00	
3	Bucket Taken by widow			75	
2	Churn hoops Taken by widow		1	00	
1	Churn Rock and Tongs Taken by widow			25	
1	cupboard Taken by widow			50	
1	pair Stretchers Taken by widow		1	00	
1	pair Stretchers Sold			87½	
1	Large Harrow Taken by widow		5	00	
1	Log Chain Taken by widow		1	50	
5	acres of Corn Sold		18	75	18
10	acres of Corn Sold		30	00	
25	acres Corn Taken by widow		93	75	

1	Rick Hay No 1 Taken by widow	11	25
1	Rick do No 2 Taken by widow	8	00
1	Rick do No 3 Taken by widow	7	00
1	Rick do No 4 Taken by widow	7	50
1	Rick do No 5 Taken by widow	9	00
1	Rick do No 6 Taken by widow	7	00
1	Rick do No 7 Taken by widow	9	00
1	Rick do No 8 Taken by widow	3	00
1	Rick do No 9 Sold	4	00
1	Rick do No 10 Sold	4	50
1	Rick do No 11 Sold	2	00
1	Rick do No 12 Sold	2	50
1	Rick do No 13 Taken by widow	10	00
1	Rick do No 14 Taken by widow	10	00
1	Rick Timothy No 1 Taken by widow	16	50
1	Rick do No 2 Taken by widow	8	25
1	Rick do No 3 Taken by widow	11	00
1	Rick do No 4 Taken by widow	13	75
1	Rick do No 5 Taken by widow	9	62½
1	Rick do No 6 Taken by widow	5	00
1	Rick do No 7 Taken by widow	7	00
1	Rick do No 8 Taken by widow	2	00
1	Rick do No 9 Taken by widow	2	00
1	Rick do No 10 Taken by widow	2	50
1	Rick ~~Hay~~ Clover No 1 Taken by widow	8	25
1	Rick do No 2 Taken by widow	13	75
1	Rick do No 3 Taken by widow	11	00
1	Rick do No 4 Taken by widow	12	37½
1	Rick do No 5 Taken by widow	13	75
1	Bay Mare Sold	30	00
1	Bay Mare Sold	12	00
1	Sorrel Mare Sold	30	00

1	Spring Colts Sold		12	00
1	Sorrel Mare Sold		14	00
1	Black Mare Sold		30	00
1	Bay Mare Sold		35,	00
1	Dun Mare Sold		35.	00
1	Bay Mare Sold		30	00
1	Sorrel Mare Sold		40	00
1	Yearling Colts Sold		12	00
7	Spring Mules Token by widow	1.	12	00
1	Yoke of Oxen Token by widow		67	00
1	Yoke of Steers Sold		25	00
31	Spring Calves Token by widows dead		85	25
29	Milch Cows & heifers 11 sold 18 Token by widow	2.	90.	00
3	2 Year old heifers Sold		24	00
3	3 Year old Steers Sold		54,	00
1	Bull Token by widow		15	00
4	2 Year old Steers Sold		48	00
16	Steers & heifers 15 Sold 1 dead	1.	00	00
1	Ox cart Token By widow		12	00
1	Culling Hoe Sold			50
1	Waiter Token By widow		3	00
Property Rented at the Farm Not Sold				
2	Dining Tables		9	00
1	Sett Chairs		1	~~50~~
1	Sett Chairs		3	00
1	Sett Chairs		3	50
½	Sett Chairs			50
9	Chairs		1	00
1	Small Table		2	50
1	Settee		3	00
1	Looking Glass		1	50

1 Liquor Rig			37½
2 Big Kettles		3	50
1 Coffee Boiler		1	50
1 Tea Kettle			50
1 Looking Glass			25
Fire Shovel & Tongs		1	00
Part of the Renten Property at the Tavern			
2 Sickles Token by widow			62½
2 Hoes Token by widow			75
~~7 head of hogs~~		~~16~~	~~62½~~
17 head of hogs Sold		40	87½
13 head of Shoats Token by widow		13	00
28 head of Shoats Sold		28	00
1 Sow & Pigs Sold		2	50
~~67~~ lbs Cheese Token by the widow		25	01
~~150 lbs Cheese~~		~~5~~	~~62½~~
140 lbs Iron Sold		5	60
1 Thrasher Sold		1	00
120 lbs old Castings Sold		1	20
18 Whip Stocks Sold		1	00
2 Ricks of Hay Token by widow		4	00
½ Stack of Hay Sold		1	00
a Lot Morous Mutton Sheep 2.00 Sold Balance not Sold		15	00
Silver on hand	3	87	00
Gold on hand	3	37	87½
Bank Notes	2.	32	00

List of Notes and accounts

John Hawley Note dated January 1st 1841	75	00
Due one year from date		
John Hawley Note dated January 1st 1841	75	00
Due 2 years from date		

Levi Churchill Note Dated Septs 3th 1804		8	25
John Reed 3nd Note dated Febury 20th 1838	8618		
Paid on the above Septs 18th 1838	1800		
Paid on the above March 16th 1839	900		
Paid on the above Septs 23th 1839	1200		
Paid on the above April 1840	550		
Balance Due on the above Note		53	95
Calvin Allen Note dated August 1st 1837	12.88		
Paid on the above August 21th 1839	10,00		
Balance Due on the above		2	88
O. C. Kennady Note dated Septs 28th 1841		60.	00
A. C. Jennings & Co Note dated April 2nd 1840	2964		
Paid on the above June 30th 1840	575		
Balance due on the above Note		25	89
William Irvin Note dated Septs 11th 1841		5	75
Rowland H. Griswold Note dated Septs 4th 1841		43	97
John Coolidge Note dated July 30th 1839		18	67
D. Burnham & Co Note dated August 26th 1839	250,00		
Paid on the above Note Nov 3th 1840	22500		
Balance Due on the above Note		45	20
John Kings Note dated Octs 9th 1841		1	124
Daniel Coe Note dated Novs 9th 1840	1.	67	20
Ambrose Meeker Note dated August 31th 1840		8	54
Christopher Brown Note dated April 22th 1839		11	50
Samuel B Barnes Note dated Decs 1st 1839	30,00		
Paid on the above Note Jenley 1st 1841	10,00		
Balance Due on the above Note valued at 71 cents on the dollar		17	44
Thomas Read Note dated Octs 15th 1839		6	72
Samuel Stayle Note dated April 24th 1840		33	92
George Rapey & Samuel Reed 4th Note dated Janry 12th 1839	20,00		
Paid on the above Note May 1836	10,00		
Paid on the above Note June 1836	600		
paid on the above Janry 1837 Balance Due on the above	400	1.	53

Henry Farnum Note dated April 22th 1837	15.00		
paid on the above Decr 1st 1837	14.00		
Balance due on the above Note		1	76
Jacob Browns Note dated Octr 30th 1839		4	47
Andrew Bowmans Note dated Septr 11th 1841		11	35
Horace G Ballam Note dated Jany 27th 1841		5	22
William Walkes Note dated July 19th 1837		14	70
William Walk Note dated Octo 18th 1839		3	77
William Walkes Note dated May 24th 1834	24.00		
paid on the above Note May 28th 1835	10.00		
Balance Due on the above Note		20	73
William Walke Note dated June 18th 1834		4	13
Samuel Hawley Note dated May 4th 1839	15.00		
paid on the above Note July 17th 1840	5.00		
Balance Due on the above Note		11	97
John Danilson Note dated Novr 23th 1838	287½ Due	3	37½
Seth Phillips Note dated Septr 25th 1841		3	79
Samuel Scotts Note dated May 30th 1839	6.00		
paid on the above Note	75		
Balance Due on the above Note		6	00
N Chipman & Co Note dated Octr 5th 1836	15.00 Due	19.	50
N Chipman & Co Note dated April 20th 1837	40.00 Due	50	80
D Burnham & Co Note dated March 6th 1841	2,54.00 Due	2 58	75
John Dasher & George Roper Note dated February 25th 1836		2.	00
John Milligans Note dated Decr 1st 1839	75.60 Due	84	10
John Powers Note dated February 16th 1841	20.00 Due	20	80
Phineas Thornton Note dated Septr 12th 1828	10.00 Due	17	80
Edmund Haney Note dated Jany 7th 1840	1.	01	55
Jonathan Geer & Jonathan Geer Jun Note dated Octr 5th 1829	27.81		
paid on the above Note Septr 28th 1830	20.00		
Balance Due on the above Note		14	05
Samuel Scotts order on William Gabriel		4	00

I & William Gabriel Note dated Dec 1st 1839	55,00		
Paid on the above Nov 10 the	3400		
Balance Due on the above Note		25.	50
Jacob Browns Note dated March 22 the 1834	437½		
Paid on the above Note Dec 31 the 1835	150		
Balance Due on the above Note		4	18
Hollis & Army Note dated June 29 the 1836	5.81	7	66
Stephen C Davison Note dated Sept 21 the 1841			75
a List of Accounts Due the Estate of Henry Burnham			
Jacob Brown account March 24 the 184 Janry 1838		3	90
Christoph Brown account Nov 8 the 1837		1	68¾
Samuel Scotts order on Daniel Coe May 22 the 1839		2	00
Culver & Parkis acct Octs 1838		3	62½
N Chipmans acct 1838		6.	25
Stephen McCarty acct Janry 1838			37½
Benjamin Deanes port acct May 1837	2330		
Paid on the above account	41 2½		
Balance Due on the above acct		19	37½
Isaac Dodds account Decs 1833 & 1835		5	31
William Harpers acct March 14 the 1835		48	28
Olford Hales account			93¾
William Impson account Janry 14 the 1839		11	05
Elijah Kinney account Octs 1838		11	50
Josiah Kelsey account July 1835		4	93
Reuben Pellam account August 1837 & Septs 1837		79	34
John Mitchell account Octs 1835		17	77½
John Morrow account 1835 & 1840		40.	00
Johns Parkes account July 1838			62½
William Sayre account Octs 10 the 1838		30	35
William Robeson acct 1831		2.	00
William Walkes acct Novs 1834		44	61
Daniel Wilcox acct Janry 8 the 1838			75

James Wilber acct April 3th 1833		50
John Woggle acct Septr 1837 & Decr 1838	1	12½
Amas A Williams acct August 1832 July 20th 1839	31	45
Amas A Williams Note dated Novr 27th 1832	4	71
Samuel B Carver acct Octr 1841	1.09	76

The Company Property of Harvey Burnham and Anson Howard and William Reed of which one Equal and Undeved third Part Belongs to the Estat of Harvey Burnham

1 Jennete	1.10.	00
1 Jennete	60	00
1 Jack	4.00	00
1 Jack	3 00	00
1 Jack	2 50	00
1 Jack	4 00	00
1 Jack	1 50.	00
37 head of Mules	14.80	00
23 head of Mules	6 44	00
	$3.794	00

The Company Property Belonging To H & D Burnham of which Prepty One Equal and Undevided half Belongs to the Estate of Harvey Burnham

1 Ox Wagon		20	00
1 Streacher Chain		1	00
1 Lock Chain & Breast Chain		1	50
1 Log Chain		1	00
Sylvester Phelps Note dated	1075		
Paid on the above Note	500		
Balance Due on the above Note		11	12½

David Witter Note dated	3075 Due	57	50
Henry Vangorton Note August 19th 1827	62½ Due	1	17½
Henry Vangorton Note Octr 13th 1827	112½ Due	2	06
Alexander Robison Note August 25th 1827	$2333 Due	43	08
Samuel K Reed Jany 24th 1833	1.44 Due	2	19
John Mitchell Note Decr 23th 1832	755 Due	11	47
William Impson Note June 24th 1828	288 Due	4	88
James Reed Samuel Reed John P Reed and Wilson Reed			
Note dated February 22th 1828	1,60,00		
paid on the above Augusts 15th 1828	1636½		
paid on the above July 17th 1829	2082		
paid February 17th 1829	500		
paid on the above April 1st 1829	3500		
paid on the above Decr 15th 1829	1750		
paid on the above February 6th 1833	5974		
paid on the above February 6th 1833	100		
Balance Due on the above Note		$ 49	64

Benjamin Hopkins
Oliver C. Kennady
Elias Hathaway

Appraisers

The Following is a List of Property Belonging to the Widow not to be appraised

1 Family Bible 5 Pictures
School Books used by the Family
and all Books not amounting to $100
1 Cow all the wearing apparel of the Family
and the Bed 14 Beds Bedsteads and Bedding
Necessary working Utensils 1 Table 6 Chairs
6 Knives & forks 6 Plates 6 Tea Cups and
Saucers 1 Sugar dish 1 Milk Pot 1 Tea Pot
12 Spoons —

Benjamin Hopkins
Oliver C. Kennady
Elias Hathaway

Appraisers

A Scheame of Property Set off by us the appraises as aforesaid for the Support of the Widow and Children one Year from the death of the Dec'd Estimated at Seven Hundred Dollars

1 Side Saddle		2	50
1 Mans Saddle		12	00
2 Trunks and 2 Chests		1	50
1 Chest			50
1 Bureau		4	00
1 Mantle Clock		4	00
1 Sight Stand			75
1 Table			50
1 Cupboard			50
1 Black Mare		10	00
1 Bay Horse		45	00
1 Grey Mare		35	00
1 Grey Mare		40	00
4 2 Year old Mules	1	52	00
5 Yearling Mules	1	40	00
2 3 Year old Mules	1	20	00
1 Cow for Beef		11	00
7 head of hogs		16.	62½
150 lbs of Cheese		5	62½
Cash		62.	12½
40 Bushels of Wheat		25	00
12½ Bushels of Rye		3	12½
3 Barrels of Salt		8	25
	$ 7	00.	00

Elias Hathaway
Benjamin Hopkins
Oliver C. Hennady

Appraisers

The State of Ohio Union County ss
Personally appeared Elba Burnham one of the Admts of the Estate of Harvey Burnham decd and being duly sworn says that the foregoing Inventory of the property belonging to said estate is in all respects just and true, that it contains a true statement of all the estate and property of the decd which has come to his knowledge and that it contains a correct statement of all the money on hand belonging to the decd, according to the best of his knowledge.

Sworn to and subscribed before me this 24. day of Nov 1841

Elba Burnham } Admr

James H Gill Clk

Inventory of Estate of

Harvey Burn deceased

Filed Nov. 24. 1841

James H. Gill Clerk

Recorded

List of the goods and Chattels belonging to the Estate of Harvey Burnham late of Union Township Deceased Sold at Public Sale by the undersigned Administrator of said Estate on the 8th day of November 1911

Asa Phillips	3 Scythes	$	..	15
Benjamin Thompson	1 Cradling Scythe		..	13
James Riddle	2 Scythes		..	12½
James Riddle	5 Pitchforks			75
John Weaver	1 pitchforks & Handles			75
Wilson Reed	2 Cider Barrels		..	50
Wilson Reed	2		..	62½
James Riddle	2		..	31½
Elba Burnham	1 post Axe		..	50
Benjamin Thompson	3 Scythe Sneaths		..	20
O.C. Kennady	1 Scythes		..	12½
Elias Hathaway	10 Whip Stocks		..	44
Samuel Weaver	7 Whip Stocks		..	30
John Hiny	5 Sets Shim Irons		1	12½
Moses Fullington	1 Box ole Iron		2.	56
Moses Fullington	3 Clevises			76
Benjamin D. Syon	1 Bull plow		2.	25
John Weaver	1		1	50
Joshua Judy	1		5.	62½
Charles Rathburn	1 Stretcher chain		1	25
Ralph Cheney	1 Cradle & Scythe		1	50
Benjamin D. Syon	1 pr Horse Hains			81
Elba Burnham	1 pr Trace Chains			75
Benjamin D. Syon	1 pr			75
Benjamin D. Syon	Hains chain Collar		1.	34
Samuel Weaver	1 Hains Chains & Collar		..	40
Benjamin D. Syon	2 Blind Bridles			87½

Ralph Cherry	1 Trace Chain	..	18¾
Benjamin Lyon	1 Britching		56¼
John Weaver	1 hip strap & Bridle		54
Asa Phillips	1 Lot Bridles		25
Samuel Weaver	1 Cutting box Knife	1.	82
O. C. Kennady	1 Thrashing & Cuttings	7.	00
Joshua Judy	5 Hoys first Choice	18.	50
Joshua Judy	5 2nd Lot	18	00
Joshua Judy	5 3 Lot	14	00
James Riddle	2 Hoys	4	50
Joshua Judy	1 Birkshire Boar	3.	25
Asa Phillips	1 " "	2	00
Benjamin Hopkins	1 " "	2	00
Benjamin Hopkins	No 1 5 Shoats	8	31
R. P. Mann No 3	5 Shoats	6	00
Martin Ballou	10 "	8	25
Martin Ballou	3 "	1	93
William Spears	1 Sorrel Mare	26.	12½
Michael Davis	1 Bay Man	26	50
Square Deland	1 " "	37.	00
George Hartwell	1 Dun "	31.	75
R. P. Mann	1 Dark Bay "	43.	25
Orson Smith	1 Sorrel Mare	39.	25
Eliyah Wingfield	1 2 year old Heifer	7	00
Samuel B. Dee	1 Red Heifer	7	00
Luther Woods	1 line back Heifer	6.	68
John King	1 Red Heifer	7	00
John King	1 " "	7.	75
Luther Woods	1 " "	7	00
O. C. Kennady	1 Brindle Cow	7	00
John Hawley	1 Red "	10	00
Benjamin Thompson	1 White Cow	7.	12½

Bowland Griswold	1 Spotted Cow	10.00
R. T. Burnham	1 Brindle Cow	8.75
James C. Reed	1 White "	8 37
Cornelius Mershon	1 Sorrel Mare	19.25
Asa Phillips	1 Dark Bay Colt	15 25
Moses Fullington	1 Red & White Heifer	8 25
Truman M. Kimbal	1 pr 2 year old steers	26.12½
Moses Fullington	1 Bay Spring Colt	12 00
Joshua Judy	1 Mare	34.50
Jacob Fairfield	15 Steers & Heifers	106.20
Charles Fillis	4, 2 year old Steers	45.08
Moses Fullington	1 Heifer	7.50
William Wilson	3. 3 year old Steers	51.00
Elba Burnham	100 Morus Multicaulus	2 00
James Riddle	100 " "	1.00
Samuel B. Dee	1/2 Stack Hay	3.01
John Henderson	1 Rick Hay	8.37½
Jacob Fairfield	1 " "	7 62½
Jacob Fairfield	1 " "	3.19
Jacob Fairfield	1 " "	5.00
James Riddle	15 Shoats	10.25

Oliver C. Kennady, Clerk

The State of Ohio Union County ss

Personally appeared Elba Burnham one of the admts of Harry Burnham dec'd and being duly sworn say that the above and foregoing is a correct bill of the sale of the property of said State as all respects to the best of his knowledge and belief

Sworn to and subscribed before Elba Burnham } Attm.
me this 24. dy of Nov. 1841

James H Gill Clerk

1841

8/18/1841 Estate

Irwin, James H.

O: CP 142

N: CP 204

C
P
2
0
4

KNOW ALL MEN BY THESE PRESENTS, That we, Mary Irwin Caleb Morse and William B. Irwin & Isaac Reynolds

are held and firmly bound unto the State of Ohio in the sum Sixteen hundred Dollars, to the payment of which well and truly to be made we bind ourselves, our heirs, executors, and administrators, jointly and severally, firmly by these presents: WITNESS our hands and seals this 25th day of August A. D. 1841. WHEREAS the associate Judges of the Court of Common Pleas for the County of Union and State of Ohio have this day Appointed Mary Irwin & Caleb Morse Admrs of the Estate of Isaac N Irwin decd

Now if the said Mary Irwin & Caleb Morse Administrators as aforesaid, shall make and return to the Court on oath within three months, a true inventory of all the moneys, goods chattels, rights & credits, of the decease which have or shall come to their possession and knowledge; or also if required by the Court an inventory of the real estate of the deceased:

Secondly, and administer according to law, all the moneys, goods, chattels, rights and credits; of the deceased and the proceeds of all his real estate that may be sold for the payment of his debts which may at any time come to the possession of the administrator or to the possession of any other person for them

Thirdly. And render upon oath a true account of their administration within eighteen months and at any other times when required by the Court or the law:

Fourthly. And pay any balance remaining in their hands upon the settlement of their accounts to such persons as the Court or the law shall direct.

Fifthly. And deliver the letters of administration into Court in case any will of the deceased shall be hereafter duly proven and allowed, then this obligation shall be void, otherwise be and remain in full force and virtue in law.

SIGNED AND SEALED IN PRESENCE OF

James H. Gilchrist

Mary Irwin [Seal.]
Caleb Morse [Seal.
William B. Irwin [Seal.]
Isaac Reynolds [Seal.]

Mary Irwin & C. Morse

Bond } $1600.00

To State of Ohio
Filed August 25. 1841
James H. Gill Clk

Appraisment List

A true and accurate inventory of the goods and Chattles of the estate of James H Irwin late of Union County Deceased presented to us the Undersigned appraisers of said estate by Caleb Morse and Mary Irwin the Administrators there of the 28th day of August 1841

1	waggon	$ 46-00
1	Set gears	11-00
1	Set Structures	2 50
1	hames and chains	75
1	log chain	3-00
1	do - do	1.25
1	Short chain	1-00
1	bridle and halter	1.00
1	frow and iron wedge	1-62½
4	Clevises and rings	1.75
1	mathook and 3 Hoes	2.00
1	Sythe and 2 Stirks	25
1	Rake and cradle	75
2	Shovels	75
3	Axes	2.50
1	Ox yoke	50
3	Sickles	62½
1	draw knife handsaw and adz	2-37½
1	Square	1.00
4	augers	1-00
1	box and sundries	50
1	wood saw	1-75
1	tar bucket	37½
1	Saddle	12.00
1	Ox Saddle	5.00
1	pair saddle bags	3.00
1	Stay	3.00
2	plows	3.00
		$110 25

	Amount brot forward	110-25
4	pitch forks and rake	1.25
1	Scoop Shovel	1.25
1	fanning mill	10.00
1	Cutting box	1.50
1	lot of barrels	50
	Oats in the Sheaf	6.25
	Rye in the Sheaf	3.00
	Hay in the barn	12.00
	Oats in the bin	2.50
	Rye in the bin	7.50
	flax Seed	3.00
1	log Sled	25
8	Steer Calves	24.00
1	wheel barrow	1.50
1	Hors Colt	40.00
1	bull	12.00
13	yearlings at 6.50 pr Head	84.50
1	Rick of hay	12.00
1	do	9.00
1	do do	12.00
1	do	15.00
1	do	11.00
1	do	9.00
1	do	6.25
1	do	2.50
1	do	5.00
1	do	5.00
1	do	7.00
1	do	7.00
1	do	6.00
1	do	10.00
1	do	6.87~
1	do	3.50
		$448 37~

	Amount brot forward	448 37
120	bushels Corn	21.50
35	do	6-56
70	do	13-12
21	bushels Potatoes	5-25
3	meat in the tubs	6-00
2	Kegs	1.00
1	Cheese tub	1.25
4	Buckets	75
1	Cheese press and hoops and bucket	4.00
1	Stove and pipe	8.00
1	Bag wheel	2.00
6	meal bags	1.50
1	pitcher 2 jugs	75
1	Clock	12.00
6	hogs	9.60
2	Sows and pigs	9.30
1	hog	2.80
1	Rifel gun	9.00
1	Large bible	2.00
4	Hymn book	1.00
2	Life of marion &c	1.00
1	Natural history	1.00
2	Vol flints geography	1.50
1	lot of book	2.25
1	Set winsor Chairs	4 00
		$575.51

Amount of bill of appraisment

Appraised by us the day and year above written

Elijah Burnham }
Samuel Colver } Appraisers

Inventory of the goods &
Chattels of the Estate of
James F. Irwin dec'd
Filed Nov. 22nd 1841
Jas. H. Gill Clerk
Recorded

A Schedule of property Set off by us the Appraisors as aforesaid for the support of the Widow and Children one year from the death of the intestate Estimated at five hundred Dollars

1	bed and bedding and Common bedsteads	$ 9-00
1	trunnel bedstead and bedding	5-00
13	white blankets	19-50
6	Comfortables	4-50
3	beds bedsteads and bedding	22-00
2	Rocking chairs 6 common chairs	1-25
2	looking glasses	1-50
2	tubs	1-00
1	large table	2-00
1	fall leaf tabe	6-00
1	bureau	6-00
1	Side saddle	14-00
18	Cows at 8 dollars pr head	144-00
2	Cows at 5 dd pr head	10 00
6	yearling heffers at 6.50 pr head	39-00
36	Sheep at 1.12½	40-50
1	Sorrel mare and colt	25-00
1	light Sorrel mare	30-00
1	barrel Salt	3-00
1	grind stone	5-00
1	harrow	5-00
1	loom bars shoots guill wheel and reads	8-00
1	hay rake	5-00
	Corn in the two cribs	25-00
6	large hogs at 4 dollars pr head	24-00
2	chain Kettles	1-00
1	Kitchen table	2-00
3	meat tubs	1-75
1	three year old mare colt	40-00
		500-00

The Property set off by us the Appraisers as aforesaid for the support of the Widow and Children one year five hundred Dollars

August 28th 1841

Elisha Bunnham
Samuel Colver
} Appraisers

a Schedule of property appraised and charged in the bill which is exempt by law

1st	family bible	$. 2	00
4	hymn books	1	00
2	Lifts of Maroon	1	00
1	natural History	1	00
2	Cob. Plints Geography	1	50
	Lot of books	2	25
1	Stove & pipe	8	00
1	Wheel	2	00
1	bed & beding & bedsted	9	00
1	dito " " " trunnel 13 blankets	24	50
6	Comfortables 3 beds. bedsteds & beding	26	50
1	Loom bars spools quill wheel & seeds	8	00
		86	75

Recorded.

August 28th	Credit		
1841	by amount allowed for the support of the family		
1	for one year	500	00
	by payment on a note to Elisha Reynolds August 19th		
2	1842 being full ballance of principal & Intrust	123	79
	by amount of account paid to Jesse Reynolds		
3	Jan 15th 1842	64	92
4	by cash on a note to Elisha Reynolds August 19th 1842	34	79
5	by payment in full of a note to Ira Reynolds oct 10th 1841	5	70
6	by payment in full on a note to Jacob Hazzle March 28th 1842	49	67
7	by account paid to Bushnel Campbell January 4th 1842	31	09
8	by amount of taxes for 1841	23	74.4
9	by account paid to Hiram Kimbel for coffin	5	00
10	by account paid to Doctor Man January 1st 1842	4	75
11	by amount paid to Judges at Called Court	2	00
12	by amount paid to J.H. Gill Clerk	3	00
13	by amount pd for printing	1	25
14	by Cash pd. appraises	3	00
15	by Cash for Grave stones	11	00
16	by Cash pd for ~~[illegible]~~ female work	1	25
17	by Cash paid for Joiner work to L. Malister	2	00
18	by Cash pd for news paper	1	00
19	by amount of school bill pd to A Woodworth	3	93
20	by Cash paid for printing and Court fees to Caleb Morgan	6	[illegible]
21	by " fees as administrator	8	75
22	by " pd Mary Irwin for services as administratrix	20	00
		906	88

Account Current of Caleb Morse administrator
& Mary Irwin administratrix of the estate of James
H Irwin dec'd made August 27th 1841.

August 28th 1841	Dr	$	cts
	To amount of the appraisal bill	1075	51
	To note of sixty dollars due August 27th 1841 on Daniel Miller	60	00
	To account against Caleb Morse	10	00
		1145	51
		906	88
	Ballance on hand	238	63
	Cr by Tax Rec'd 1842	19	48.8
		219	14.2
	On Examination the foregoing account after		
	Allowing Mary Irwin the Admrs the sum of	33	73
	Then Still Remains in her hands as Adm'x	$185	41.2
		185	00
	Examined in open court & ordered	183	41

to be record -

We hereby Certify the above to be a Correct account of the debts and credits of the Estate of James H Irwin dec'd in our hands October 27th 1842

Caleb Morse Administrator
Mary Irwin Administratrix

Estate of James H. Irwin.

Filed Dec 6th 1842
John Cassidy Clerk

(Recorded.)



Here give the month and day Sept 7th 1841

Recived this day of Mary Irwin Administratorix
of James H Irwin Deceas'd the sum of
Dollars cents in full of the my amount

forms
of a Recipt

Recd. of Mary Irwin Administratrix of the estate of Jas. H. Irwin Deceased $16.22.4 mills tax on 319 Acres Nos. 9021-3301 & 7789 and $3.26.4 mills Chattle tax for the present year Novr. 9th 184[illegible]

$19,48.8

A. Pollock Jr. U.C.

acter 25th 1842

The estate of James H Irwin Dr to Calel Mors to Cash

paid for printing & Court fees $. 6 25

to services as administrator 8 75

october 25th 1842

The estate of James H Irwin Dr to Mary Irwin administ

ratrix for services $20 00

Nos
29
21
22

Recd of Mary Irwin Administrat
rix of the Estate of James H Irwin
three dollars and ninty three cents it
being the amount of school bill for
the summer past

Nov 15th 1841

A. A. Woodworth
Treasurer of Dist, No 9

School Receipt

No 19.

Marysville. O. Sept. 14, 1841. — Rec
Jas. H. Irwin (per W. B. Irwin) one do
full for advertising Robt. M

No. 18

August 28th 1841

	by Cash paid to the Appraises — — —	3-00
	by Cash paid for grave stones	11-00
Oct 15	by Cash paid Mary Irwin ~~for work~~	1 25
	by Cash paid Lester Webster — —	2 00
		$17 25

Nos 14 to 17

Recd of Caleb Morse one dollar and twenty five cents for advertising for the estate of James H. Fenrin decd

Aug. 25, 1841.

R. M. Bratney

R M McCrat
Recept

No. 13.

Received of Caleb Morse admr of the James H Irwin Decd Two Dollars Expense of Called Court August 25th 1841

Silas G Strong appeal
John Cassil Judges
Nicholas Hatheway

Recd as Clerks fee August 25 1841 of C. Morse Admr of Jas. H. Irwin desd three dollars Jas H Gill Clk

the Judges &
Clarks Rupt.
Nos 11. & 12

1841. This estate Jas Irwin Decd To R. P. Hann

Mar 30th	To call cups &c		2.75
April 3	To call vis Cups &c		2.00
" 21	To call ⅌ prod		.75
" 24	To call ⅌ "		.75
May 4	To ⅌ 8 pl Sang. Can. comp		8 do Sen 75
21-22	To 2 calls ⅌ 14		1.00
			$ 4.75

Recd January 1st 1842 of Mary Irwin Admx. of the estate of Jas H. Irwin Decd four Dollars and twenty five cents in full of the above account.

Reuben P. Hann

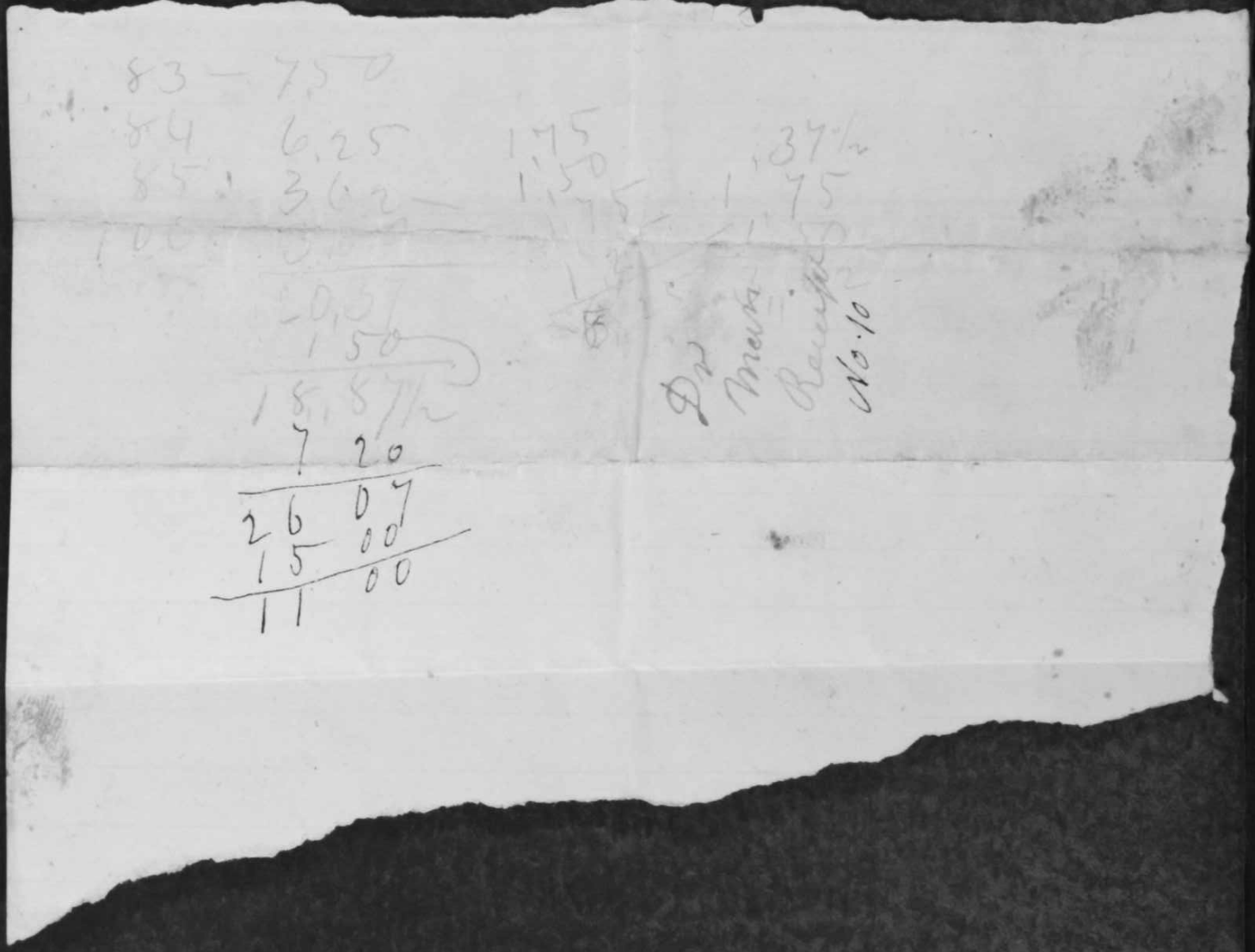

Rec'd this day of Mary Irwin
administratorx of James H Irwin deceased the sum
of five Dollars in full for making Coffin
Oct 14 the 1841

W D Kendall

W D Kennedy
Receipt
No 9

Recd. of Mary Irwin Administratrix of the estate of Jas. H. Irwin Deceased the sum of $18.92.8 mills tax on 319 Acres of land Nos. 9021—3301 & 7789 Also $4.81.6 mills in full of Chattle tax for the present year Sept. 7th 1841

$23.74.4

A. Pollock Jr. U. C.

A Polocks
Rupt
No. 8

January 4th 1842

Received this day of Mary Sowin Administratrix of James H Sowin Deceased the Sum of Thirty one Dollars and nine cents in full of my Account.

Bushnell Campbell

Campbell
Receipt
No 7

May 12th 1841

Due Jacob Hayte or bearer

Forty seven dollars

James H Irwin

November the 7: 1841 Recived on the
Within note twenty Dollars
January the 24: 1842 Recived on the with note
thir teen Dollars

James
Irwin)
No
6
$16,67
Jacob Hearge

march the 28: 1842
Recive in full of
the with in note

One day after date I promise to pay Ira
Reynolds or bearer five dollars and 70 cts for
Value Rec'd April 7th 1841 James H Irwin

Rec'd the amt of the
within note in full
Oct 10th 1841
E L Reynolds
For
Ira Reynolds

One Day after date I promise to pay Elisha Reynolds or bearer thirty foure Dollars and 79 cts for Value Recd August 19 1842

Mary Irwin

Rec'd on the within thirty four dollars and seventy cents in full August 19th 1842

M Sowin
#84-79

No 4

Received Homer Jan 15th 1842 of Mary Irwin Administratrix of the Estate of James H Irwin Deceased Sixty four dollars and ninety two cents in full of my account against said Estate

Immer Reynolds

Receipt of

Immer Reynolds

No. 3

$261 One day after date I promise to pay Elisha Reynolds or bearer two hundred and sixty one dollars for Value Rec'd January 1st 1841

James H Dunn

Recd on the within.
a note on Moses
Fullington for
$150.00 March
26th 1841
Recd on the with
in one hundred
and twenty three
Dollars and 79 cts
principle & interest
up to this day
August 19th 1841

J H Gowin
$261.00

No. 2

1841

8/18/1841 Guardianship

Mattox, Henry
" Jacob
" John

O: CP 144

N: CP 205

C P 2 0 5

KNOW ALL MEN BY THESE PRESETNS, THAT WE, Peter Mattox Abraham Vankening and Noah Garrett

all of Union County, and State of Ohio, are held and firmly bound unto the State of Ohio, in the penal sum of three hundred and sixty dollars, current money; to the payment of which, well and truly to be made, we bind ourselves, our heirs, executors and administrators, jointly and severally, firmly by these presents. Witness our hands and seals, this 25 day of August A.D. 1841

WHEREAS, The Court have this day appointed Saul Mattox Guardian for Henry Mattox and John & Jacob Mattox this day made choice of the Said Peter Mattox

Now the condition of the above obligation is such, that if the above bound Peter Mattox shall well & truly pay over all moneys, which by virtue of said appointment may come into his hands, and do and perform all the duties required of him by law as such Guardian, then this obligation to be void, otherwise to be and remain in full force and virtue in law.

SIGNED, AND SEALED IN }
Open Court
Jas. H. Gill Clk

Peter Mattox [SEAL.]
A Vankening [SEAL.]
Noah Garrett [SEAL.]

Peter Mattox

To
Guardian Bond

State of Ohio

Filed August 25. 1841
James H. Gill Clk

1841

Account of Peter Mattox Guardian of Children of said Peter Po Mattox

1841. 2. 3. to 1847. Swisher deced on final settlement

Recd at various times from Henry Brettany from proceeds of sale of real estate of Jacob Swisher $171 91.
To balance due Guardian 14 31
$186 22

The State of Ohio
Union County } ss Personally appeared in open Court Peter Mattox who being first duly sworn according to law says that the foregoing account and the vouchers therein refered to present a true account of his rects and disbursements on account of his said wards according to the best of his knowledge and belief.

Peter Mattox

Sworn to and Subscribed this 31st Day of May 1849

Jas Kirkade p clerk

Henry Mattox, John Mattox & Jacob Mattox
and heirs of Sarah Mattox formerly Sarah
end of his accounts as such Guardian.

1844				
Aug 30.	And paid John Mattox per Vouche	1	57	30½
1847				
June 7.	" " Jacob Mattox "	2	57	30½
1849				
May 23	" " Henry Mattox "	3	57	30½
1841				
Aug 25	" Cassil, Strong & Hathaway "	4	2	00
1849				
May 31	" B. Stanton	5	1	00
"	" P. B. Cole	6	1	00
	6. per cent on $171.91		10	31
		$	186	22

Peter Mattor
Guard of
acct cur & vouchers

Filed Aug 31. 1849
Jas Kinkade p clerk

CP144

No. CP 144

Union Common Pleas Court

Peter Maxtop, Guard, Plaintiff,

against

Defendant.

AUG TERM. 1841

Journal ..... Page .....

Record No Record. Page .....

Ex. Doc. ..... Page .....

The J. D. Smith Co., Manufacturers, Springfield, Ohio.

The State of Ohio Union County Ss.

To the Sheriff of Logan County Greeting:

We Command you that you make Known to Peter Mattox Guardian of Henry Mattox John Mattox and Jacob Mattox, that he be before the Judges of our Court of Common Pleas within and for the said County of Union, on the first day of their next Term, at the Court House in said County, to Show Cause if any there be, Why he neglects to make Settlement of his accounts as such Guardian.

Herein fail not, but of this writ and your Service make due return.

Witness James Kinkade Jr Clerk of our said Court at Marysville this 1st day of May A.D. 1849

James Kinkade Jr Clerk

Recd this Citation May 5th 1849
and Served on the 8th May 1849
by a Certified Copy Delivered to said
Peter Mattox Fees Serves 35
Milage 75
Copy 15 120

Jonah Carr Sheriff LCO

Union Com. Plea

Peter Mattox
Guardian &c

Citation

Recorded &
Indexed

Filed May 25 1849
Jal Kinnaw Jr clk

Cost Bill Called

1833

MAY TERM. 1846

Received of Peter Mattox Guardian of John Mattox
Henry Mattox and Jacob Mattox Five dollars in
full for Clerks fees against said Guardian
which includes printers fee on notice of final settlement
and also one dollar heretofore paid D. L. Gill
former Clerk. but for which he has no receipt
November 23. 1849. James Kirkpatrick Clerk

Filed Nov 23 1849
J Kin Rade fr @ AR

Received of Peter Mattox Guardian one
Dollars for counsel given to as Guardian May 31. 1849
1849 ——— the above payment was made at the time
of his appointment
P. B. Cole

$1.00

Maysville May 31. 1849.

Rec'd of Peter Mattox Guardian of the Minor heirs of Isaac Mattox one dollar for counsel fees for drawing account current for final settlement.

B. Stanton

(5)

Received of Peter Mattox two dollars in full of our fees for attending a called Court for appointing Guardians for John Mattox Jacob Mattox and Henry Mattox

Marysville August 25th 1841

John Caple
Silas Strong
Nicholas Hathaway
} Associate judges

(11)

$57.30 1/3

Recd of Peter Mattox as my Gurdian fifty seven dollars and thirty and one third cents in full of all demands due me from him as my chosen or appointed Guardian, up to this date May 23d 1849 Henry Mattox

Henry Mattox
Receipt

(3)

$57.30⅓

Received of Peter Mattox as my Guardian Fifty Seven dollars and thirty and one third cents in full of all demands due me from him as my chosen Guardian up to this date June 7th 1847 Jacob Mattox

Jacob Mattox
Receipt
(2)

$57.30⅓

Received of Peter Mattox as my Guardian Fifty Seven dollars and Thirty one third cents in full of all demands due me from him as my Chuson Gurdian up to this date August 30th. 1844

John Mattox

John Mattox
Receipt —
(1)

1841

11/3/1841 Estate

Ewing, Joshua G.

O: CP 141

N: CP 206

CP
206

KNOW ALL MEN BY THESE PRESENTS, That we, Edward L. Morgan David Chapman & Thomas M. Ewing

are held and firmly bound unto the State of Ohio in the sum Six hundred Dollars, to the payment of which well and truly to be made we bind ourselves, our heirs, executors, and administrators, jointly and severally, firmly by these presents: WITNESS our hands and seals this 3d day of November A. D. 1841. WHEREAS Edward L. Morgan has this day been appointed administrator of the Estate of Joshua J. Reeder deceased

Now if the said Edward L. Morgan Administrator as aforesaid, shall make and return to the Court on oath within three months, a true inventory of all the moneys, goods chattels, rights & credits, of the decease which have or shall come to his possession and knowledge; or also if required by the Court an inventory of the real estate of the deceased:

Secondly, and administer according to law, all the moneys, goods, chattels, rights and credits; of the deceased and the proceeds of all the real estate that may be sold for the payment of the debts which may at any time come to the possession of the administrator or to the possession of any other person for him

Thirdly. And render upon oath a true account of his administration within eighteen months and at any other times when required by the Court or the law:

Fourthly. And pay any balance remaining in his hands upon the settlement of his accounts to such persons as the Court or the law shall direct.

Fifthly. And deliver the letters of administration into Court in case any will of the deceased shall be hereafter duly proven and allowed, then this obligation shall be void, otherwise be and remain in full force and virtue in law.

SIGNED AND SEALED IN PRESENCE OF

Mary B Carwin

Edwd. L. Morgan [Seal.]

Thos. M. Ewing [Seal.]

David Chapman [Seal.]

[Seal.]

Administration Bond
on the Estate of Joshua
Ewing Deceased

Filed Nov 3d. 1841
Jas. H Gill Clerk

Recorded

I hereby relinquish my right to
administer on the estate of my
late husband Joshua G. Ewing dec'd
and request the court to appoint
Edward L. Morgan administrator
of said estate. Sarah Ann Ewing

2nd Nov. 1841.

Thos. M. Ewing witness.

Widower & Unquestioned

State of Ohio Union County &c

Personally appeared before me a Justice of the peace for said County Stillman Tucker James A. Curry & Jesse Gill and were sworn to appraise the personal property of Joshua G Ewing deceased previous to entering upon the appraising of said property as the Law directs. Given under my hand this 23rd day of November 1841

David Chapman Justice of the peace

Stillman Tucker

James A Curry

Jesse Gill

Aprain-
oath

Inventory and appraisement of the estate of Joshua G. Ewing dec^d made on the 23^d Novr 1841 by James Curry, Stillman Tucker & Jesse Gill appraisers.

Four hogs appraised to		$12.00
Thirty pigs more or less		12.00
Berkshire sow and 6 pigs	retained by widow	10.00
Corn in the field		8.00
~~[illegible]~~		~~[illegible]~~
~~[illegible]~~		7.00
Black & white cow	retained by widow	9.00
Red cow		~~[illegible]~~
~~[illegible]~~		8.00
Brindle & white cow	retained by widow	3.50
Yearling calf. heifer		11.00
One Bull		8.00
Three calves		40.00
Bay stud colt		25.00
Old sorrel mare	retained by widow	45.00
Young sorrel mare		10.00
Windmill		8.50
2 pair gears, 3 bridles & set of Critchbands		+ ~~[illegible]~~
~~1 Ritchfork~~		12.00
Stack of wheat		20.00
Corn in the crib		2.00
~~[illegible]~~ Cistern		60.00
Waggon and bed		2.00
Shovel plow		1.00
Cast plow No. 4	retained by widow	.50
Shovel plow		1.00
2 singletrees and 2 clevises		.50
Kettle		.75
Mattock		37½
Hoe		36.00
36 Sheep	12 retained by widow	1.50
Log chain	retained by widow	1.00
Kettle		1.00
2 Axes & wedge		25
Sythe		

John Cassel Clerk
per J. M. Wilkinson deputy

Lot of rocks supposed to be 250 retained by widow $6.00
Rifle gun — 7.00
Clock retained by widow — 8.00
Cupboard retained by widow — 6.00
~~Table~~
Lot of old Iron — 1.00
2 augers & drawing knife — .75
Lot of old barrels — 1.00
4 Baskets & Calf hussel retained by widow — 1.25
Sythe & cradle — 1.50
Cutting knife, 1 grane &c — 1.00
An account against Baldwin Hagen for 50.00

We certify the foregoing to be a correct inventory and appraisment of the estate of Joshua G. Ewing dec'd as made and estimated by us.
23? Nov 1841

I Stillman Tucker
James A Ewing
Jesse Gill

The following property was retained by the widow without appraisment, under the statute in such case provided.

2 Spinning wheels, one bible, sundry school books 1 cow, 12 sheep, 40 yards cloth, sundry articles of family clothing, three beds and bedsteads, sundry cooking utensils, one table, six chairs, and the number of other articles allowed by law.

Stillman Tucker
James A Ewing
Jesse Gill

Schedule of property to be allowed to the widow & children of Joshua G. Ewing dec'd for their support for one year from the death of the dec'd.

Eight hundred pounds pork to be furnished by the Administrator and paid for out of the estate
Forty bushels wheat do-
Fifty bushels corn do -
To furnish shoes for family ten dollars
To furnish mourning &c for stock twelve dollars
To furnish tea, coffee, sugar and other contingent expenses for family twenty-five dollars
All the salt in possession of the family being part of a barrel.

We certify the above to be a correct schedule of the allowance made by us for the maintenance of the family of Joshua G. Ewing dec'd for one year from the time of his death

Stillman Tucker

James A Ewing

Jesse Gill

The State of Ohio Union County ss

Edward L. Morgan, administrator of the estate of Joshua G. Ewing, deceased, makes solemn oath, that the above inventory of said estate is in all respects just and true, and contains a true statement of all the estate and property of the deceased, which has come to the knowledge of affiant, being assets, &c., and particularly all money, bank bills, or other circulating medium, belonging to the deceased, and all just claims against the affiant or other persons, according to the best of his knowledge

Edward L Morgan Administrator

Sworn to and subscribed before me this 15th day of April A.D. 1844

John Cassil Clerk
per J. M. Wilkinson deputy

Estate of J. G. Ewing
& D

retained by widow $6.00

The State of Ohio
Union County ss } Edward S Morgan Administrator
of the Estate of Joshua G. Ewing
deceased, makes solemn oath, that the within inven
tory of said

Estate of J. G. Ewing

Inventory

Filed April 15th 1844

John Capil Clerk

Recorded

Bill of sale of the personal estate of Joshua G. Ewing dec'd made on the 24th Nov 1841.

4 Hogs	sold to George P Morgan	for	87 50
30 Pigs more or less	Charles Converse		18 43¾
Berkshire sow & 6 pigs	retained by widow		
Corn in the field	Archibold W Hill		4 12½
~~6 Hogs 40~~	~~Charles Converse~~		~~18 43¾~~
Black & white cow	David Chapman		6
Red cow	retained by widow		
Brindle & white cow	retained by widow		
yearling calf-heifer	Simon Corson		3 6¼
Bull	George P Morgan		11 75
3 Calves	Simon Corson		7 75
Bay stud colt	David Chapman		50 12
Old sorrel mare	retained by widow		
Young sorrel mare	Michael Singer		47
Windmill	James A. Curry		10 12½
1 pair gears 2 bridles &c	Samuel D Hemingway		2 12
1 pair do	retained by widow ~~Samuel~~		
1 Pitchfork			
Stack of wheat	~~Simon~~ Simon Corson		10 25
Corn in crib	Wm M Robinson		14 12½
Cistern	not sold		
Waggon and bed	Wm Allen		60
Shovel plow	Wm Allen		2
Cast plow No 4	Retained by the widow		
Shovel plow	David Chapman		4 87½
Singletrees & 2 clevises	George P Morgan		37½
Kettle	Samuel D Hemenway		18 3¼
Mattock	Wm Allen		1 6½
Hoe	retained by widow		
36 Sheep 12	retained by widow 24 sold		
Log chain	retained by widow		
Kettle	David Chapman		1 25

2 Axes & wedge	Edward L Morgan				87½
Sythe	Wm Allen			8	12
Lot of crocks supposed to be 250 retained by widow					
Rifle gun	George P Morgan			7	
Clock retained by widow					
Cupboard retained by widow					
Lot of old Iron	Edward L Morgan			1	12½
2 Augers & drawing knife	~~Edward~~ Wm Allen ~~George P Morgan~~			1	~~62½~~
Lot of old barrels	Wm Allen				50
4 Baskets & half bushel retained by widow					
Sythe & cradle	Samuel D Hemenway			1	
Cutting knife and square	Edward L Morgan				62½
Britching	Enoch Hill			3	1
11 Sheep	Sandridge Hemenway			17	62
11 Sheep	John Hill			12	50

I hereby certify that the foregoing is a true bill of the sale of the personal property of Joshua G. Ewing dec

William Allen Clerk.

The State of Ohio Union County ss

I Edward L Morgan administrator of the estate of Joshua G Ewing, deceased, do make solemn oath that the above is a correct statement and bill of the sale of the property of the estate of Joshua G. Ewing, deceased in all respects to the best of my knowledge and belief.

Edwd L. Morgan Administrator

Sworn to and subscribed before me this 15th day of April A.D. 1844

John Cahil Clerk

per J. M. Wilkinson Deputy

Estate of
Joshua G Ewing
Sale Bill

Filed April 15. 1844
John Cassil
Clerk

Recorded

Edward L. Morgan Administrator of the Estate of Joshua G. Ewing makes to the Court here the following statement of the present situation of said estate Lawit —

There has came to his hands assets belonging to said estate to the amount of — — — — — — — — $457.74

There have been presented to him as administrator of said Estate demands against the Estate to the amount of about — $250.00

He has paid of these demands about the sum of — 127.00

There is yet debts due the Estate to the amount of about — $195.75

a part of which are in judgments before justices of the peace

The State of Ohio
Union County } ss

Personally appeared in open Court the above named administrator Edward L. Morgan & made oath that the above statement is substantially correct —

Ed. L. Morgan Adm

Sworn to and subscribed in open Court
April the 17th 1844 John Cassil Clerk

Edward Lellogan adm of
J. G. Irving Statement &c

Filed April the 17th 1844
John Cassil
Clerk

1 Year —

Entry made

The State of Ohio
Champaign County } ss.

I Edward L. Morgan, Administrator of the said Estate of Joshua G. Ewing, deceased, do make solemn oath that the ~~[illegible]~~ within account & the schedules therein referred to, contain a true and accurate account of the said Estate, as I verily believe.

Sworn to & subscribed
before me April 17, 1851.

Edward L. Morgan

Wm. G. Keller J.P.

Edward L. Morgan, Administrator of Joshua G. Ewing dec'd, to said estate &c

To amount of account of sale as per file in clerk office		$ 303.06
To amount retained by widow at appraisement		75.76
To Cash rec'd of B. Hager		50.00
		428.82
Bal. due from the Estate to the Administrator		$31.47
		460.29

Contra &c

By Cash paid Jas. H. Gill clerks fees, voucher No	1	$ 3.00
By cash paid Joel H. Worthington for coffin	No 2	5.50
By cash paid Amos Marshall on his proven act	No 3	4.81¼
By cash paid on a note given by dec'd to E.W. Clarke	No 4	10.49
By cash paid on note given by dec'd to S. Richard	No. 5	9.95
By cash paid P. Snyder for sundries used at dec'd funeral	6.	2.25
By cash paid J. Goldsberry on proven act.	7 —	1.06¼
By cash paid William Allen for keeping stud colt	8 .	4.00
By cash paid L. Beach on his proven act	No 9 —	26.94
By cash paid D. Chapman on note given by dec'd	10 —	7.80
By cash paid S.D. Chapman for crying sale	11 —	1.00
By cash paid J.P. Smith on order to Vandeman	12	5.20
By cash paid Treasurer of Union county land tax	13	9.95
By cas paid D. Chapman on proven act	14	55.08
By cash paid M.B. Cornell as attorney	15	5.00
By cash paid D.H. Silver on his proven act	16 —	108.47
By cash paid J. Gill Treasurer on a note given by dec'd to Jerome Townsend	17 —	70.24
By cash paid, and goods furnished to widow and minor children for one years support	18	86.50
By 6 per cent amount of estate		22.68
By Fees of Clerk & Sheriff on final settlement	19	2.00
" cash paid Clerk on Citation	20	3.00
		444.92½
By cash paid Albert Chapman	21 —	15.47
		460.39

Estate of
J. G. Ewing dec'd

July 29, 1848 for $20.00
Nov. 20, 1848 for — 10.00
Int. due now — 39.88
69.88

Filed Nov. 18, 1850
D. Kirkwood Clk.

CP141.

Edward L. Morgan, Administrator of Joshua G. Ewing, dec^d.

On final settlement:

It appearing to the Court ~~that~~ due publication of the pendency of this settlement has been made, and the Court having now carefully examined the account current & vouchers of the said Administrator, do find the same correct and do approve & confirm the same, from which it appears & the Court find that ~~the~~ the said Administrator has paid out over and above & beyond the amount which came to his hands ~~the~~ as such Administrator the sum of ~~Thirty~~ thirty one dollars & forty seven cents.

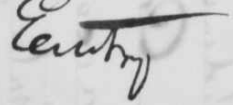

No. .

Union Common Pleas.

STATE OF OHIO

against

Edward L. Morgan

Defendant.

JUN TERM. 1851

Dismissed at
Defts Cost

Journal No. 5 Page 33

Record No. No Record. Page

Ex. Doc. A Page 36

Manufactured by The Beverly-Baldwin Co., 288 North High Street, Columbus, Ohio.

Edward L Morgan admtr of Joshua S Ewing
decd - Issue a Citation to said Admtr
for Settlement, returnable forthwith -
To Jas Kinkade Jr Clerk - to Sheriff of Champaigne County
Aug 12th 1850 Allison & Curry
Attys for Sr A Chapman
a creditor -

Union Com Pleas

The State of Ohio

vs

Edward L Morgan

Precipi for Citation

Filed Aug 12th 1850
2 Kinkade p C/K

Allison & Curry

The State of Ohio Union County. Ss.

To the Sheriff of Champaign County, Greeting:

We Command you that you make Known To Edward L. Morgan administrator on the Estate of Joshua G. Ewing. deceased, that he be before the Judges of our Court of Common Pleas within and for the said County of Union forthwith at the Court House in said County. to show Cause. if any there be. why he neglects to make settlement of his administration on said estate.

Herein fail not. But of this writ and your service make due return.

Witness James Kinkade Jr Clerk of said Court at Marysville this 12th day of August A. D. 1850

James Kinkade Jr Clerk

8

Union Com Pleas

The State of Ohio
vs
Edward L. Morgan
Admr of Joshua G
Ewing decd.

citation

Filed August 24. 1850
James Kinkade Jr. CMK

Cos A Bill made
No Record

August 17/50 Personally served by reading
J. West Sty
by Wm Bell Deputy

Fees
Mileage
Copy

Service 35
35
20
90

Estate of Geen Ewing

1840		To D. P. Silver M. D.	
Nov	20th	To Visit Child & Medicine	$3.50
1840 Feb	1st	" Visit Child & Medicine	3.00
—	2nd	" Medicine for Child	50
March	2nd	" Medicine for Child	25
—	4th	To Visit Child & Medicine	1.00
—	6th	" 3 Doz. Pills for Mrs Ewing	37½
April	18th	" Visit Child & Med. for Mrs E	3.25
—	25th	" Medicine for Mrs Ewing	50
Aug.	7th	To Visit Child & Stone in arm & Box Pills & Emetic for self	1.50
—	15th	" Visit Thomas & Medicine	3.50
—	18th	To Visit Thomas & Medicine	3.00
—	25th	" Box Pills & Mixture	1 37½
—	31st	" Visit Self & Medicine	3.50
Sept.	1st	To Visit self & Medicine	1.50
—	3rd	" Visit Self Med & Attendance	5.00
—	5th	" Visit Self Med & Attendance	4.00
—	6th	To Visit self Med & Attendance	5.00
—	8th	" Visit Self Med & Attendance	5.00
—	28th	To Visit Mrs Ewing & Med	3.00
—	28th	" Visit Mrs Ewing same day	3.00
—	29th	" Visit Mrs Ewing & Medicine	3.00
—	30th	To Visit Mrs Ewing & Med	3.00
October	2nd	" Visit Mrs E. & Medicine	3.00
—	5th	" Visit Mrs Ewing & Med	3.00
—	9th	" Visit Mrs Ewing & Med	3.00
—	8th	To Visit Mrs Ewing & Med	3.00
—	10th	" Visit Mrs Ewing & Med	3.00
—	13th	" Visit Mrs Ewing & Med	3.00
Sept.	6th	" Visit Child & Med	3.00
			$47.75

I Daniel H. Silver do solemnly swear that the with in account is just & true and is here as it was originally charged Daniel H. Silver

Sworn to & subscribed before me this 14th day of April 1848 William R. Irwin J.P.

Received of E. L. Morgan administrators of the estate of P. Ewing dec'd Forty seven dollars and seventy five cents in part on the within account D. H. Silver

April 22nd 1846

Rec'd of E. L. Morgan Administrator of the estate of P. Ewing dec'd Twelve dollars on the within Acct. D. H. Silver

May 18th 1848

Rec'd of E. L. Morgan Administrator of the estate of P. Ewing dec'd Thirty seven dollars & twenty cents in full of the within Acct.

D. H. Silver

34.20
12
47.75
96.95

Joshua G Ewing Deceased. Widow Arlen quishes her right to administer & wishes Edward L Morgan appointed—

Personal property worth ———— $500.-00

security David Chapman & Thomas M Ewing

Appraisers Jesse Gill James Curry & Hetman Tucker

Bond $600

N R

Received of E. L. Morgan eight dollars and twenty-six cents on account of error in computing interest on proven act. against the estate of J. G. Ewing dec'd

June 30th 1851

D. H. Lilner

20 Feb 1838

Green Ewing To Albert Chapman Dr

To pills Medical Solut. S/pt Tereb		$ .37
Sept 7. 1841 To W Consultation with		4.00
Doct Silvers To Elastic tube		2.00
10 W Cansl. with Silvers		4.00
		$ 10. 37

July 1st/851 Recd of Edward L Morgan, Admtr
Fifteen dollars and forty seven cents in full
of the above acct with interest
Albert Chapman
By Allison & Curry His attys

State of Ohio Union County ss:

Personally came before me David Chapman a justice of the peace in & for said County ~~and being sworn as the law directs~~ Albert Chapman and being duly sworn as the law directs deposes and said that [illegible]

[illegible]

Sworn to before me this [illegible]

Nr. 21

The State of Ohio
vs
Ed S Morgan Admr &c } Citation
In Union Com. Pleas
June Term 1857

Rec'd of Left by the hand of Mr Young
three dollars in full for costs in this
Case July 1. 1857.

James Kinkade p Clerk

1r. 2v

Received of Edward S Morgan admr of the Estate of Justus G Ewing deced. two dollars Clerks fee on final settlement of said estate June 30. 1857.

James Kaikade p Clerk

No. 19

Estate of J. G. Ewing to E. L. Morgan Admr

To 800 lbs pork	$16.00
To 40 bushels wheat	16.00
To 50 bushels corn	7.50
To furnishing shoes for family	10.00
To providing provision for stock	12.00
To furnishing hds. coffee sugar &c	25.00
	$86.50

The above is the items and amounts allowed by the appraisers for the support of the family for one year.

Received of E. L. Morgan the full amount
of the within account

Sarah A Ewing

81

August 21st 1841 Recd on the within Thirty Dollars School fund 3000. [illegible] $29.38½

July 29th 1848
Received of William Allen thirty dollars

November 20th 1848
Received on the within ten dollars

Received of E. L. Morgan seventy dollars and 24 cents in full of this note, which includes the payments made by W. Allen Jesse Gill } Treas
Jerome Township

Apl 20th 1841 Due the Treasurer of Jerome
Township Seventy four Dollars 68 3/100
Value recd

J G Ewing

April 15th 1851
Ballance Due $2 28

17

Received 17th April 1844 of Edward L Morgan administrator of the Estate of Joshua G Ewing five dollars my fee as attorney for settling the business of said Estate

Moses B Cornwin
Atty for Admr

The Estate of Joshua G Ewing to David Chapman Dr

June 1831 to paid A. Bull 876 per order $10.20 —	$ 10.20
to interest on above for 11 years	6,93
May 1st 1833 to one Block at $15.00 —	15.00
to interest 8½ years on the above	7.65
April 1836 to one ax at two dollars	2.00
to one Mattock $1.50 — —	1.50
March 1838 to cash lent $5.00 — — — —	5.00
to interest on above 4½ years	1.35
June 1841 To 8 bushels of corn sent	2.08
to paid tax of 1834 in part 72 cts	.72½
to interest on above 34 cts for 8 years	,34.
to paid tax for 1836 - $1.76	1,76
to interest on above for 6 years	,63
	$55,08½

the interest upon the above accounts is cast on calculated to January 1st 1842

20th Apl 1847 Received of E. L. Morgan Administrator of the estate of J. G. Ewing dec'd the sum of fifty-five dollars eight cents being the amount of the above acct

David Chapman

State of Ohio Union County ss.

Personally appeared before me the within named David Chapman and made oath & saith. That the within account against the Estate of Joshua G. Ewing is a just & true account, & that there has been no Payments made thereon & that there are no offsets to be made, as he verily believes. The within amount of Fifty five dollars 8¢/100 being Principal & interest to January 1st 1862.

David Chapman

Sworn to and subscribed before me this 20th day of April 1867.

Thos McEwing J.P.

171

Rec'd. of Thomas M. Ewing for the administrator of the estate of I. G. Ewing deceased $9.95.3 tax on 75 acres of land No 3686 and $2.52.1 Chattel tax Rec'd. to Maryann Ewing for the years 1844 & 1845 Nov. 21th 1845
$12.47.4

A. Pollock Sheriff M. C.

$12.47

one dollar 45 ct. out. Road certificate 12.47
1.45
14.02

13.

Rev. Henry Vandeman

Please pay Joseph P. Smith three dollars and twenty five cents on my my account and oblige J. G. Purdy

August 23rd 1841

Rec'd. of E. L. Morgan five dollars and twenty cents the full amount with interest of the above order.

Apl. 14th 1848

Jos. P. Smith

State of Ohio Champaign Co ss 3 Joseph P. Smith came
Before me I. C. Johnson a justice of the peace
of Rush Township Champaign County and took
solemn oath that the within order was not accepted or
paid by Henry Vandeman and that there is no
credit or sett off against the same and that the
estate of I. G. Ewing is justly indebted to him
in the sum of three dollars and seventy five
cents

Joseph P. Smith

Sworn to and subscribed before
me this 22D of Nov 1841

Ira C Johnson P.

Order on
H. Vandeman
of Delaware

12

Received of E. L. Morgan one dollar for
engrossing the sale of the estate of Joshua G.
Ewing dec'd.
24th Nov. 1841

Silas G Chapman

//

July 2.d 1830 For value rec.d I promise to pay David Chapman or order ten dollars in two days after date this note not to interfear with any account between s.d Chapman and myself witness my hand

Joshua G Lewing

Recived of E. L. Morgan Administrator seven dollars and eighty cents being the amount due on this note

David Chapman

20.th April 1847

11

J. G. Ewing

Note $10.00

Jan'y 5th 1832 Rec'd $6,12½
on the within D. Chapman

11

October 19th 1841

The Estate of
Joshua G Ewing Dr to Lorenzo Beach
to Sundry Goods from August 23d 1839
to Sept 23d 1840 thirty one Dollars and
thirty Nine Cents $31.39
Cr by Produce — $7.86 — 7.86
23.53
6 Percent for one year 1.41
$24.94

Personally appeared before me
the Subscriber a justice of the Peace Lorenzo
Beach and made oath that the above
account is just and true as he verily
Believes Given under my hand at my office
the 30th day of December 1841

Parley Convers J Peace

9

March 1st 1844 Recd of
Edward L Morgan Admr of the
Estate of Joshua G Ewing by the hand of
Wm. Alen twenty Eight Dollars
in full of the within account.

Lorenzo Beach

There is an error in the above
acct. the sum being $ 26.94

Debt 2444
2 Pay interest 299
2799

14 7 11

$ 168

L Beach
Acct.
with
the Est of J G Ewing

1841. Sept, Administrator of J. G. Ewing to Wm Allen Dr

To keeping stud colt, 5 weeks the property of estate until day of sale $4.00

Rec'd of Administrator the above act in full

William Allen

Dr

September the 12 1840 Grean County

To James Goldsberry to Sharpen Shovel plow 12½

oct 6 To mending Stay chain — — — 12½

January the 25 1841 to 4 Remove — — — 50

February 27 To Repairing Auger — — 06¼

July 2 To Sharpen Shovel plow — — 12½

93¾

Rec'd of the administrator of J. G. Ewing pay 12½

Ded the full amount of this act. 1.06¼

Nov 15th 1842

James Goldsberry

The State of Ohio Madison County ss

Personally Came before me Jeremiah Domingy a Justice of the Peace in and for said County James Goldsberry and made Solemn oath that the within account is just and true James Goldsberry

Sworn to and Subscribed this 11 Day of January A.D. 1842

Fees 12½ Cents

Jeremiah Domingy J P

James Ewing

Rossantville Sept the 7 1841

Joshua G. Ewing Dr

to 2 yds of black crape	—	57½	1 75
do to ¼ lb tea			25
interest			25
			2 25

Rec of the administrator of J. G. Ewing
Dec the full amount of this account

D Phillips Smyth

November the 10 - 1840

Received on the within note six dollars

31st Aug 1842 Received of L. L. Morgan nine dollars ninety

five cents being the full amount of the within note

For Simon Pickard Michael, Sagerd

5

Nov the 6th 1870

Due Simon Rickard or order
15 dollars for value received

J. J. Ewing

$8.44

One day after date I promise to pay Elisha W Chester or bearer the sum eight dollars and 44/100 with use.

Jerome Township Dec 5. 1839. Joshua G Ewing

This note was presented on the 29th Jan 1842. E L Morgan Adm.

Interest Dec. 30. 1843. $2.05
8.44
10.49

P. G. Ewing
Note
$8.44

Dec. 30. 1843. The full
amt. of this note & int.
credited on a judgt favour
E L Morgan Admr of
J. J E. vs. C. Conners
$10,49.

J. M. Ewing J.P.

Joshua G. Ewing Deceased

To Amos Marshall Dr

per Verbal Order

May th 27 1841, To paid William Kilgore, $ 3.00

September th 9 " " 7 Yds Blocked Muslin 25 1.75

per Rickard " Spool of Thread " 6¼

4.81¼

Personally appeared before me a Justice of the peace in and for the County of Union State of Ohio, At My Office, Amos Marshall, on the twenty Ninth day of January 1842 and After being duly Qualified as the Law in such Cases directs, deposeth and saith, that the Above Account Against Joshua G. Ewing Deceased is true And Correct as he verily believeth,

Amos Marshall

Thos. M. Ewing J.P.
from Tp. Un. Co

I sine the Within Acct
over to Charles Converse Jun
Amos Marshall

Sept. 28. 1843. Received the full amt of the above act.

Charles Converse

3.

5.81
5.73
10.49
20.23

$3. pd. to Worthing of Newman

Morgan
vs
C. Convers
$19.85

Marshall
act.
vs
J. G. Ewing

19.85
18.30
1.05

4.81
10.49
5.50
18.80 3/4
18.85
1.04 1/4

This account is credited on a judgement favour E. L. Morgan Admr. of J. G. Ewing vs Charles Convers on my Docket.

T. M. Ewing J.P.
Jerome Tp. N. Co.

The Estate of Joshua G. Ewing
To Joel H Worthington Dr

September 10th 1841
To Making Coffin for deceased $5,,50

Jan. 3. 1843. Received on the above act by J. Worthintons order Fife Dollars
Henry E. Heinz

Feb. 16. 1843. Paid fifty cents the bal of this act
to Dr. Shaw. T. M. Ewing J. P.

2

Recd of E. L. Morgan Admt. of Joshua G. Ewing dec'd Nov.
3d 1841 $3.00
Jas H Gill Clk

No. 1

1841

1/3/1841 Estate

McIntire, William

O: CP 143

N: CP 207

C P 2 0 7

KNOW ALL MEN BY THESE PRESENTS. That we, Constant Bacon Samuel Wheeler & David Welch

are held and firmly bound unto the State of Ohio in the sum Two Hundred Dollars, to the payment of which well and truly to be made we bind ourselves, our heirs, executors, and administrators, jointly and severally, firmly by these presents: WITNESS our hands and seals this 3d day of November A. D. 1841. WHEREAS the Court of Common Pleas in for Union Co have this day appointed the said Constant Bacon Administrator of the Estate of William McIntire &c

Now if the said Constant Bacon Administrator as aforesaid, shall make and return to the Court on oath within three months, a true inventory of all the moneys, goods chattels, rights & credits, of the decease which have or shall come to the possession and knowledge; or also if required by the Court an inventory of the real estate of the deceased:

Secondly, and administer according to law, all the moneys, goods, chattels, rights and credits; of the deceased and the proceeds of all the real estate that may be sold for the payment of his debts which may at any time come to the possession of the administrator or to the possession of any other person for

Thirdly. And render upon oath a true account of his administration within eighteen months and at any other times when required by the Court or the law:

Fourthly. And pay any balance remaining in his hands upon the settlement of all accounts to such persons as the Court or the law shall direct.

Fifthly. And deliver the letters of administration into Court in case any will of the deceased shall be hereafter duly proven and allowed, then this obligation shall be void, otherwise be and remain in full force and virtue in law.

SIGNED AND SEALED IN PRESENCE OF

The Court
Jas H Gillett

Constant Bacon [Seal.]
Samuel Wheeler [Seal.
David D Welsh [Seal.]
[Seal.]

Constant Bacons Bond
Estate of McIntire

1841

State of Ohio Union County ss.

Before me Abijah Gandy a Justice of the peace in and for said County personally came William Scott James Kingkade and Benjamin Welsh appraisers of the estate of William McIntire late of Leesburg township in said County deceased and sworn well & truly to appraise all the goods and chattles of said estate which shall be presented to them for appraisement by Constant Bacon administrator for said estate Given under my hand, this 4th day of December D 1841 Abijah Gandy J.P.

A true and accurate inventory of the goods and chattles of the estate of William McIntire late of Leesburg township deceased presented to us the undersigned appraisers of said estate by Constant Bacon the administrator thereof the 4th day of December D 1841

one sorrel mare	$32, 00		one spinning wheel	$00,	50
one fanning mill	11, 00		one chest	00,	62½
one bed and bedding	03, 00		one clothes basket	00	25
one sugar kettle	01, 00		one clothes basket	00	37½
one sugar kettle	00, 87½		one old testament & 1 old history of the holy war		25
one stew pot	01, 00		one tea canister & 1 pewter dish	00,	56¼
one tea kettle	00 87½				
one skellet	00, 50				
[illegible]	[illegible]				

Amount of bill of appraisement appraised by us the day and year above written

William Scott

James Kingkade

Benjamin Welsh

one note of hand made by Osborn Bradford and Oliver Simpson for Seventeen dollars dated August the 15th 1836 Due one month after date Supposed to be uncolletable

State of Ohio union County ss

Before me A. Wallister a Justice of the Peace for said County personaly Came Constant Bacon Administrator of the Estate of William Mintire Decd who be being Duly sworn according to law and filed his affidavit that the above Sale Bill is in all respects Correct to the best of his knowledge and belief feb 2nd 1842 A. Wallister JP

Inventory of property of Estate
of Wm. McIntire Decd
Filed Feb. 2. 1842
Jas H Gill Clk
Recorded
1842

No	Persons names	Articles	Amount $	Amount Cts
1	Constant Bacon	one Sorrel mare	30	00
2	Wm Emberson	one Fanning mill	11	86
3	Mathias Collins	one Bed and Bcaing	3	33
4	James Pinkade	one Sugar kettle	01	12½
5	Benjamin Welsh	one Sugar kettle	01	20
6	Benjamin Welsh	one Stew pot	01	31
7	Adison Lee	one Dea	01	22
8	Joseph Mcingtire	one Skellet	00	65
9	Joseph Mcingtire	one Spinning wheel	00	33
10	Aaron Bart	one Chest	00	30
11	James Pinkade	one Clothes basket	00	06
12	James Pinkade	one Clothes basket	00	19
13	Joseph Mcingtire	one Testement Bible	00	37½
14	James Pinkade	one Deabanister	00	06¼
[illegible]	[illegible]	Pewter Dish	01	98

Amount of the Sale Bill $52-79¼

Benjamin Welsh Clerk

December the 24 AD 1841

Second Sale bill — 17 50

$70 29¼

Wm McArtees Estate Sale Bill

Master A

38.38
6.47
5.00
1.00
.37c
.50
1.00
1.00
5.48
59.20c
10.00
6.00
10.00
85.20c

70.29
28.50
98.79
59.20
39.59

1481

No	Persns names	Articles	Amount $	Cts
		one Sorrel mare		
1	Constant Bacon	one Sorrel mare	30	00
2	Wm Embeeson	one Fening mill	11	36
3	Matthias Collins	one Bed and Beding	03	33
4	James Kinkade	one Sugar Kettle	01	12½
5	Benjamin Welsh	one Sugar Kettle	01	20
6	Benjamin Welsh	one Stew Pot	01	31
7	Adison Lee	one Tea Kettle	01	22
8	Joseph McIngtire	one Skillet	00	65
9	Joseph McIngtire	one Spinning Wheel	00	33
10	Aaron B Nat	one Chest	00	30
11	James Kinkade	one Clothes basket	00	06
12	James Kinkade	one Clothes basket	00	19
13	Joseph McIngtire	one Testament & history	00	37½
14	James Kinkade	one Teacanister	00	06¼
15	John Myers	one Pewter dish	01	08
	Amount of the Sale Bill		$ 52	79¼

December the 24 A D 1841 Benjamin Welsh Clerk

The State of Ohio Union County ss
Personally came Constant Bacon Administrator of the Estate of Wm McIntire Dresd and makes oath and says that the above ~~bill~~ is a correct bill of the sale of the personally property of said Estate
Sworn to and subscribed before Constant Bacon
me Feb. 2. 1842 James H Gill Clerk

One three year old colt decided by the court to be the property of the estate
Sold To David Welch 17 50

State of Ohio Union County ss
Constant Bacon makes oath that the above addition to the sale bill is correct & true. Constant Bacon
Subscribed on sworn before June 3th 1842
James Turner J P

Sale Bill of Estate of
Wm McIntire Dec
Filed Feb. 2. 1842
James H. Gittelle
Recorded

To the Court of Common Pleas of Union County Ohio

— The undersigned pursuant to the annexed order of said Court has examined the account current and vouchers of C. Bacon Admr of Ypn McIntire, &c and the exceptions filed thereto by Allison & Barry Attys for the heirs of said McIntire, and reports as follows.

As to the first exception being to voucher No 1 the undersigned does not think it well taken. The said claim it is true was more than six years standing at the time of its proof and might have been bared by statute of limitations, but the undersigned does not understand that the Admr. was compiled to plead the statute — and if he believed the account a just one, it was his duty to pay it — and the master sees no reason to doubt the justice of said act, and thinks the Administrator was justifiable in allowing — as it was presented in a reasonable time after his appointment — and sworn to by a creditable witness — "The Administrator was not appointed for some years after the death of McIntire,

As to the second exception. The undersigned does not think it well taken, — it is for an Attorney fee in settlement of the accounts of the Admr and for attending to a replevin suit in the common pleas and Supreme Court, in favor of the Admr, — And it is considered by the master to be a very reasonable fee for that amount of service, — ~~It is said~~ — And he considers that the said Administrator ~~made~~ should be allowed that amount for his necessary Counsel fees in the settlement of said Estate.

4 As to the fourth exception ~~the undersigned thinks~~ being a charge of $10. for 4 1/2 a services of Admr, the master has no evidence of any services which would properly come under that head, he therefore thinks that exception ought to be sustained, — All of which is respectfully submitted,

Masters charge $3.

P. Bleale special master common

Wm McIntyres Estate

On motion to the court it is ordered that the account current and vouchers filed by Constant Bacon admr of the Estate of William McIntyre dec'd. and the Exceptions thereto filed at the last Term of this court by the Heirs of Wm McIntyre decd. be referred to P.B. Cole Esqr. Special Master Commissioner, and that said Special master Commissioner is ordered to examine the same and ascertain whether said exceptions be valid, and he may if he deem it necessary examine the said administrator under oath and take other testimony, and it is further ordered that said master make full report of his doings in accordance with this Order to the next Term of this court—

The State of Ohio Union County ss.

I hereby certify the foregoing Entry to be truly taken and copied from the Journal of the Court of Common Pleas of said County of the Term of November A.D. 1847—

Witness my hand and the seal of said Court at Marysville this 16th day of April A.D. 1850

James Whitacre clerk

Union Com. Pleas

Wm McIntyre's Estate

Order of reference

1851

Filed July 3. 1857
James Kinkade Jr
Clerk

J.W. Crawford atty for administrator

Allison & Curry atty for the Heirs

143

G. Bacon
Adm.
Master Report
P3 Cal

State of Ohio
Mym County Ss.

The Estate of William McEntee
to C Bacon Administrator Dr to
Extra Services.

1841
1 Day to hurry team and sett in
bring back goods from Michael
Myers $2.00
" Dr to Notifying heirs of the
Appraisment of property $1.00

Dr to tendry replevin suit in
court common pleas
and Supreme court } $10.00

Dr to Money advanced $ 62½
to Gustav Haul

Dr to 10 Dollars paid L Haul
Out of my own Money $10.00

C. Bauer
Administrator
Account

against
McEntire
Estate

Filed Septr 29. 1857
J. A. Kirkade Jr Clerk

No

Union Common Pleas.

STATE of OHIO.

against

Constant Bacon

Defendant.

MAY TERM. 1849

Citation

JUDGMENT VS DEFENDANT

Journal No. 4 *Page* 187

Record No. No Record *Page*

Ex. Doc. *Page*

C. E. ABBOUST & Co., Blank Book Manufacturers, Legal Blank Publishers and Stationers, Xenia, O.

PATENTED APR. 24, 18

Allison & Curry.

5

Citation
vs
Bacon

Filed Oct 6th 1857
John Cassidy Clerk

Clerk of Common Pleas.
Marysville P.O
Union Co
Ohio

The State of Ohio Union County ss

To Constant Bacon administrator of the Estate of William M Intire Dec'd

We Command and Strictly enjoin you that laying aside all manner of business and excuses whatsoever you be and appear before our Court of Common Pleas within and for the said County of Union at the Court House in said County, on the first day of the next term to show cause why you omit to Complete the administration of said estate

Witness John Cassil clerk of our said Court at the Court House aforesaid this 26th day of August A D 1847

John Cassil Clerk

Served Oct 1st 1847, by leaving copy with the within named Constant Bacon

Fees.

Service	..	35
Mileage	..	60
Copy	..	15
Entry	.. ..	10
		$1,20

Oct. 1st 1847 —

N. Jones Sheriff of Delaware County —

Union Common Pleas

Constant Bacon Admr of the Estate of William McIntire Dec'd

Citation

The State of Ohio Union County ss
Personally appeared in open court Constant Bacon Admr of William McIntire Decd and Makes oath that has Made use of due diligence to settle said estate but so far been unable to do so there are several debts Now in the course of collection ~~before Justices of the peace~~ and the Money not yet been Made ~~that~~ some of those debts were considered uncollectable but are Now considered secure and will be collected the administrator has no funds in his hands to apply to the payment of debts but hopes to be ready to settle by the fall term of this court and asks of this Honorable court the fur time of one year to settle said estate

Sworn to and subscribed Constant Bacon
in open Court April
26th 1848

John Cassil, Clerk

36

The State of Ohio
vs
Constant Bacon

Filed April 25 1848
John Cassil Clk

Cost bill Mad
No Record

Recd of Mains Wason for payment Two
Acpt against William McIntire Decast
One for 14 Dollars dated Oct 31st 1834 one dated
August 18th 1836 for $10,49 28 cts Ten Dollars forty
nine cent Aug 30th 1842 Constant Bacon Admin
of the Estate

Recd of C Bacon on Note on O Simpson Andrew
Sallison & R P Kirby for twenty Eight Dollars
Due July 14th 1846 on the within Receipt
August 19th 1846 M Wason

Constant
Bacon
Receipt

March the 3 1845

Received of Constant Bacon ~~fifty~~ 37 cents in full of my fees as praisor of the property of Wm McIntire Dec

Wm Catt

Wm Scott
Rect. Ffa 37½

No 8

Received of Constant Bacon fifty Cents
in full of my fees as praisor of the
property of Wm McIntire, Dec
January the 2 1845 James Kinkade

J. I. Linkad
Rec^t $0.50
No 7

Recevid of Constant Bacon Amministr
of the Estait of Wm McIntire Dec
one dollar in Hta for Cwiing the Sail
December the 24 1844

Francis Scott

F Scott
Rect - $100

No 6

December the 24 1844

Recd of Constant Bacon Administrator of the estate of Wm. Mcingtire Dr one Dollar for appraising the property of said & Clerking at said Sale

Benjamin Welsh

B. Welchs
Rec^t - $1.00

No 5

Oct 24th 1843 Recd of Constant
Bacon one dollar for notice of his appoint
-ment of Admr of the estate of Wm McIntyre
Decd

John Cassil

I. Capsm
net $1.00

No 4

Recd. of Courtant Bacon $5.48.7 tax on
62 acres of land No. 5506 for the years 1844
and 1845 he being ~~Administrator~~ of the
estate of Wm McIntire Deceased
Dec. 27th 1845 A. Pollock Treas. N. C.

Taxrect
$5.487

No 3

Mr William McIntyre.

In a/c with Wason & Lee. Dr.

1834				
Decr	25th	To 1 lb Tobacco 12½ (29th 1 pt Spts Turp 19	$	31½
1835 Jany	6th	" 4¼ Yds Flannel 50¢ 2.13		
"	"	" 2 " Linsey 50 6 " Sheeting 1.75		
"	"	" 2 pts Socks 25 1 Seal Cap 1.25 1.75	5	63
"	28	" 1 lb Coffee 19 (21st 1 oz Cayenne 12		31
April	4th	" ¼ lb Tea 75 (June 29th ½ Bus Salt 1.00		69
June	30th	" 1 oz Assafoetida 6 (July 4th 1 lb Tobacco 13		19
Aug	1	" 1 Curry Comb 25 1 lb Tobacco 12½		37
"	12	" 3 pts Tar 19 (13th Cash 5.00 1 oz Aloes 6	5	25
	2	3 Yds Sheeting 18¾ ½ " Linen 87½	1	00
Sept	2	" paid Lamphere 50 (3d 2 oz Indigo 19¢		88
"	9	" 34 Yds Sheeting 12½ 1 pr Gloves 37½	4	[illegible]
"	25	" 1 Seal Cap 1.25 1 lb Tobacco 19	1	4[illegible]
Oct	2	" 3/8 lb Cot Yarn 31¼ 1 oz Indigo 16 ½ lb Tea 75	1	52
"	"	" 2⅔ lb Coffee 18¾ (16th 1 Ivory Comb 10		60
	24	" Powder 13¢ (27th 3 Yds Beaverteen 62½ thread &c 10	2	10
Nov	3	" 1 pr Socks 38 (14th 1 Stock & Hdkf 2.00	2	38
"	14	" thread, Silk &c 43 (30th ½ quire Paper 25		56
Decr	12	" 2 Yds Calico 19¢ 1 " Gingham 38		76
1836	15	" 1 Stick twist 6 (29th 1 lb Tobacco 19		2[illegible]
Janua	25	" 1 oz Assafoetida 6 1 " Rheubarb 13		19
"	"	" Cloak Pattern & trimmings	6	67
"	30	" 1 lb Tobacco 19 (Feb 8th ½ lb Tea 75		57
May	25th	" 1 lb Tobacco 19 (June 6th bal on Circassian 1.88	2	07
			$38	37
1835				
	13th	C.N.B. [illegible] Phelps order $2.12		
Sept	15th	" " hauling from Sandusky 11.00		
"	25	" do " Columbus 8.28		
Oct	24th	" Venison hams .50		
"	27	" Venison .37		
"	31	" bal on deer skins 1.82	$24	09
		balance due Wason & Lee	$14	28

Mains Wason makes oath that the within account against William McIntire is true and correct as he verily Beleives

Mains Wason

Sworn and Subscribed to you me this 30th Day of August A.D. 1842

Wm H. Frank J.P.

Wason & Lee
a/c vs
Wm McIntyre
bal. due $14.28

No. 1

Mr William McIntyre
In a/c with Lee Baldwin Hc do

1836							
June	9th	To	1 Pocket Knife	"	"		.25
"	16	"	1 to Copperas	"	12½		.13
"	29th	"	3 Primers	"	6¼		.18
July	2nd	"	¼ to Tea	"	75	.19	
"	"	"	½ oz Gum Camphor		12½	.06	.25
"	13th	"	8 Yds Siamese Mixture		22¼	1.76	
"	"	"	3 " Rouen Cassimere		33¼	.99	
"	"	"	12 " Calico	"	18¾	2.25	
"		"	4 " do	"	25¼	1.00	
"	"	"	1 " Printed Circassian	"		.69	
"	"	"	1½ " Muslin		12½	.19	
"	"	"	1 " Black Cambric	"		.18	
"	"	"	¾ " Buckram		19	.14	
"	"	"	½ doz Buttons		12½	.06	
"	"	"	2 Skeins Silk	"	6¼	.13	
"	"	"	1 Stick Tape	"		.08	7.47
"	16th	"	Balance on Sheeting	"			.08
"	19th	"	3 Skeins Silk	"	6¼		.19
"	20th	"	1 Stick Twist	"	"		.06
August	8th	"	6 Yds White Cambric		25	1.50	
"	"	"	1 pair White Hose	"		.38	1.88
							$10.49

Lee N Baldwin Ho.

a/c vs

Wm. McIntyre.

No 1 $10.49

1836

Maine Wason makes oath that the within account against William McIntire is true and exact as he verily believe

Maine Wason

Sworn and subscribed to before me this 30th day of August A.D. 1842

W.H. Frank JP.

Recd of Constant Bacon Administrator
of the Estate of Wm McInnis Six Thirty
Eight Dollars and Sixty Eight cents in full of
~~May acpts~~ all acpts May 29th 1849

Mains Watson

Mains Watsons
Rent — £38.38

No 1

1841

11/26/1841 Estate

Osborn, Marquis h.

O: CP 145

N: CP 208

CP
208

W. S. Carter

Know all men by these presents that we Alex Burnside & Henry are held and firmly bound unto the State of Ohio in the sum of one thousand Dollars, to the payment of which well and truly to be made we bind ourselves, our heirs, executors, and administrators, jointly and severally, firmly by these presents: WITNESS our hands and seals this 26th day of November A. D. 1841. WHEREAS the Judges of the Court of Common Pleas of Union County have this day appointed Alex. Burnside Admr. of Marquis L. Osborne dec'd.

Now if the said Alex. Burnside Administrator as aforesaid, shall make and return to the Court on oath within three months, a true inventory of all the moneys, goods chattels, rights & credits, of the decease which have or shall come to his possession and knowledge; or also if required by the Court an inventory of the real estate of the deceased:

Secondly, and administer according to law, all the moneys, goods, chattels, rights and credits; of the deceased and the proceeds of all his real estate that may be sold for the payment of his debts which may at any time come to the possession of the administrator or to the possession of any other person for him

Thirdly. And render upon oath a true account of his administration within eighteen months and at any other times when required by the Court or the law:

Fourthly. And pay any balance remaining in his hands upon the settlement of his accounts to such persons as the Court or the law shall direct.

Fifthly. And deliver the letters of administration into Court in case any will of the deceased shall be hereafter duly proven and allowed, then this obligation shall be void, otherwise be and remain in full force and virtue in law.

SIGNED AND SEALED IN PRESENCE OF
Jas. H. Gill
Clerk

Alex Burnside [Seal.]
John Cheney [Seal.]
Warret O Carter [Seal.]
[Seal.]

Alexander Bunsicle

3 Bond

State of Ohio

Filed Nov. 26. 1861

James H. Gee Clerk

Alex. Burnside Adm.

A true & accurate inventary of the goods & chattels of the estate of Marques L Osborn late of Washington Tow.n Union County State of Ohio Deceised presented to us the undersigned ~~presented~~ appaisers of said estate by Alex. Burnside the administrator thereof on 29th day Nov.r A. D. 1841

One Bull at	$ 15	
2 Calvs at	3	50
One plow	1	00
One barb	0	50
one hors Colt	20	
one Do	8	
to hogs	6	
One Cow	12	
One heffer	5	
One mare	40	
One Do	30	
One hundred & twenty bush.r Corn at	24	
a number of other articals to tedious to mention	38	18 3/4
two kittles	10	
to sundrees	24	86
to Sundrees	1	80
One pair of Mill Stones	60	
one Note on Wm Henning	39	
One on E Staty Smith Doutful	15	
2 Notes move on Wm Henning one $5, one 4	9	
One hog in pen	5	
One Beal	1	
to other things	14	25

The Date above written

Wm Chany
his
Ebenezer Davis aprasers
mark
Lemuel Pitsworth

December 11th 1841

A true list of the sale bill of the property of Marquis L Osborn of union County Ohio Decd

Hiram Pitsworth to aug. hansaw augr ham.	$3	59
Jno. Dixson hasaw pow Drawnise	2	71
Samuel Love to Sundreys	2	17½
Warat O Carter to Do	2	43 3/4
Jacob Collans to Sundrs	16	42 3/4
David Washburn Mattic		29
Wm. Chany to Sundreys	1	33
Ebenazer O Carter to Do	5	31
Jno. Jonstin Grinstone	1	44
Bard Thornton to Cittels	9	00
Jno. Buzard to Sundres		43
James Thornton Rifle gun	10	12
David W Cunningham to Sundres	20	15
Jams P Scot to hogs	4	00
James Love to Sundres	2	25
Gabral Elleot one mare	19	30
Southworth Mathis on Square	00	94
Samuel Mowade one heffer	5	
Nathan Burnside One Bul	11	12½
Alex. Burnside One Cow	12	

Alex. Burnside Adm

A List of What Property the Widdow Cep at the Sale

One Gray mare	$30-
One Cittle	00-50
Son & pigs	2
to mantle Clock	6-00
to Cubbord	4
to cubbord ware	25
to Salt	1
to Burse	8
	$51.75

Laid of for the Widdow 2 wheels 2 bed Stits beds & bidding all books belonging to the family one Cow 12 sheep all the yern & cloth all the flax all waring aperels Cooking utensiels the Clothing of the family the clothing & Ornaments of the Widdow the waring apperel of the Deseased one table 6 Chairs 6 Knives & forks 6 plates a set of Cups & Sausers one Sugar Dish one milk pot one tea pot 12 Spoons

Appraised by us the Day & year above Writen

Wm. Chany
Aprsors Ebenazer the Davis
Lemuel male Sitsworth

Sale Bill of the property
Filed Feb. 25. 1842
Jas. H. Gill Clerk
Recorded
Osborn

1642

Sale Bill to be Recorded

State of Ohio Champaign County ss.

acting

I John Thomas an Justice of the peace in & for the Said County do hereby certify that Thomas Evens John Stiles & Ephrem Means named in the above Order was by me Duly Sworn to appraise the Effects of the Estate of Masons & Osborn in pursuance of the above ~~Said~~ order ~~was by me~~ ~~Duly Sworn~~ given under my hand & Seal this 23d Day of Decr 1842 Jno Thomas J.P.

Inventory of the goods & Chattels of Masons & Osborn ~~State~~ late of Union County Dece taken by us appraisers of Said Estate This 30 Day of Dec 1842 to one pare of mill Stones Appraised to $34 Dollars

Thomas Evans
Jno Stiles
Ephrem Means

Appraisers

Filed Feb 7th 1855
JOHN Cassing
Clk

Schedule (A.)

Statement of the costs and expenses of administration on the estate of Marcus L. Osborn deceased as far as settled, made a part of the account rendered.

Payment to Judges of the Court of Common pleas for holding Called Court to issue letters of Administration as per Exct No. 1	$4.50
Appraisers and Clerk fees " 2	3.50
Attorney's fees in part " 3	3.00
Expenses of appraising property in Champaign Co. " 4	3.37
Commission on 129 dollars and 18 cts at 6 per cent.	7.75
	$22.12

Filed July 2nd 1844
John Cassil
Clerk

Schedule (B.)

Statement of amt &c. paid Sundry Creditors of the estate of Marcus L. Osborn decd. by Alexander Burnsides the administrator, and made a part of his account rendered.

Dec 20th 1841 Paid James Temple's account. per Voucher No. 5.	$4.00
Oct 11th 1843 paid Jas Smith's note per voucher No 6.	15.00
Oct. 10th 1842 paid part of Nathan Burnside's note as per voucher No 7.	15.00
Nov. 7th 1842. paid George Walker's note, per voucher 8.	8.00
Sept. 20th 1842. paid E. O. Carter's account per voucher No. 9.	1.75
March 10th 1842, paid Wm Tumbleson's account, as per voucher No. 10	6.00
March 2d 44, paid Jno. Ordway's acct. per voucher No. 11	1.25
Jan. 9th 1841, paid D. Cunningham's acct per voucher No. 12.	1.08
Oct. 12th 1842, paid J. Carver's acct. per voucher No. 13	6.37
Oct 1st 1842, paid Wm Henning's note, per voucher, No. 14	39.00
	~~$97.45~~
Oct. 7th 1842 Paid Saml. Merrit's acct (no. 15)	2.00
Oct May 8th 1842 paid John Rogers's acct, (16)	3.00
	$102.45

Filed July 2nd 1844
John Cassil
Clerk

Schedule (D.)

Statement showing the amount received by Alexander Burnsides, administrator, from debts due the estate of Marcus L. Osborn deceased; and made a part of the administration account rendered.

Name of debtor	Amount received	When received.
Jacob Collins	$ 17.25	
David W. Cunningham	10.00	
John W. Williams	20.00	
William Chaney	6.25	
John Dickson	2.75	
Ebenezer O. Carter	3.75	
Warrant O. Carter	2.50	
John Matthews	.95	
John Johnson	1.44	
Hiram Tilsworth	2.00	
William R. Henning	12.00	
	$ 78.89	

Schedule (D.) continued.

Statement of the situation of all debts charged in the inventory as due the estate, which have not yet been collected.

Filed July 2nd 1844
John Cassil
Clk

Dr The estate of Marquis L Osborn deceased, in account with Alexander Burnside Administrator Cr

To costs and expenses of administration as per Schedule (A) — $118.65	By amount of Sale Bill — $130.02¼
To Cash paid sundry creditors of the deceased, as per Schedule (B) — 500.14	" amount taken by widow at the appraisement 51.75
$618.79	Received for sale of mill stones — $181 77
	— 30 00
	211 77
	Ballance Due from the Estate 407 02
	618 79

The State of Ohio Union County ss I Alexander Burnside, Administrator of the said Estate of Marquis Osborne deceased, do make solemn oath that the above account and the Schedules therein refered to contain a true and correct account of the estate of said M. Osborne, as I verily believe

Alex Burnside Adm

Sworn to and Subscribed before me this 16th day of April A.D. 1851

James Kinkade pr Clerk of Union Com Pleas

Dr. To Cash received for property sold since the filing this account $67.00 — by vouch 100

Ballance now due from the said Estate $340.02

Schedule A

Statement of the costs and expenses of administration on the Estate of of Marquis L Osborne deceased, made a part of the account rendered

April 15th 1851

Clerk of the court for letters &c per receipt		× No 22.	$ 4.55
Costs in Common Pleas Court	"	" × 18.	" 9.75
Costs in suits in C. Pleas	"	" × 43	" 4.44
Appraisers fees	as per voucher	No. × 2	3.50
"	"	" × 4	3.37½
Attorneys fees	"	× " 29	12.00
"	"	× " 30	5.00
"	"	" × 3	3.00
"	"	" 17	5.00
Judges fees at called Court	"	× 1	4.50
Commission on 583.79 cts at 6. disbursed			35.02
Costs in the Case of McWade vs Osborne and others		×46 –	12.54
Costs in the Case Cleveland & wife vs Osborne et al.		47 –	14.00
Attorneys fees		18	2.00
			$ 118.65.

Alp. Burnside, Adr.

Schedule B

Statement of Amount to be paid sundry creditors of the Estate of Marquis L Osborne deceased by Alexander Burnside, the Administrator, and made part of his account returned

March 2d 1844	Paid John Credway's account per voucher	× No 11	$1.25
Sept 2d 1842	" Eb. O Carters account per voucher	× No 9	1.75
Aug 3d 1849	Paid N Fleming's P. costs per suits	× No 26.	$8.00
Oct 12. 1842	" Joseph Temple's account	× No 20	$1.50
Oct 7. 142	Samuel Merritt's account	× 15	2.00
	Paid Jonathan Fishers account	× 24.	$5.40

Paid John Williams Note as per vouch. 23. × $20.50

May 8th 1842	John Ross account	× 16.	3.00
Oct 1 1842	Wm Heming act	× 14	39.00
Oct 11 1843	Jas Smith's account	× 6.	15.00
Nov 7 1842	George Walker's account	× 8	8.00
March 10. 1842	Wm Tembleson account	× 10.	6.00
Jan. 9. 1841	David Cunningham account	× 12.	1.08
	Jeremiah Ashes account	× 31.	5.75
Oct 10 1842	Nathan Burnside's account	× 7	15.00
May 3d 1843	George White's Judgement	× 28.	26.77
	Alexander W Burnside's Note	× 42.	10.00
February 9 1849	Andrew Wilson's Note	× 19.	19.32
	Doctors Receipt	× 27.	11.20
Oct 12. 1842.	Joseph Carver's account	× 13	6 37
	Taxes	× No. 40.	$15.25
Nathan Burnside's Note	No × 34		15.62
April 3d 1846	John H Bosart's account	× No. 41.	61.88
December 20. 1841	James Temple's account	× 5	4.00
	Monroes account	× 21.	2.00
August 20. 1849	For improvements & taxes	× 25	171.75
1848	Saml McWaide acct on settlement.	× 44	19.25
December 1849	Tax for lands per voucher	× 45	3.50
			500.14

Alex Burnside Admr

Schedules &
Account of
Alex. Burnside
Administrater of
the Estate of Margrie
Osborne, deceased

Filed Apl 16. 1857
J Kirkpatrick Clk

Schedules & Papers of Wm B Bunnell
Administrator of the Estate of
Margaret Bunnell deceased

CP 145

A Bill of Sail

of the property of Magus L Osborn Dec of Union County
Was offered for Equity in Champaign County on the 10 of
Jan. by A [illegible] Adm. of M. L Osborn Dec

One pair of Millstones No Sale for want of
Bidders

Filed Feb 7th 1843
John Cassie Clk

Dr. The estate of Marcus L. Osborn deceased.
In account with Alexander Burnsides, administrator Cr.

To part of costs and expenses of administration, as per schedule (A.)	$22,12	By amt of sale Bill.	$174.18¾
" Cash paid sundry creditors of the estate, as per schedule (B.)	$102,45	" Amt taken by the widow at the appraisement	46.00
" Loss on sales, per schedule (C.)		" Amt received from debts due the estate, as per schedule, (D.) (which also shows what debts due the estate, and charged in the inventory were not collectable, &c.)	$78.89
" Balance due the estate	$165.10¾		12½

Probate

The State of Ohio, Union Co. SS.
I, Alexander Burnsides, Administrator of the estate of Marcus L. Osborn deceased, do make solemn oath that the above account, and the schedules therein referred to, contain a true and correct account of the said estate, as I verily believe.

Alex. Burnside

Sworn to and subscribed before me James Turner, a justice of the peace, in and for said County, this 2d day of July, 1844

James Turner J.P.

Filed July 2nd 1844
John Capsil
Clerk.

A Bundle

Doctors
Acct
$11.25

Doctors
Acct.
$10,25

January 11th 1841

Marquis L. Osborn to

	James E. Patterson	Dr	$	c.
visit and	Madison		1	50
visit and	Do		1	50
Do	= = =		1	50
Do	= = =		1	50
Do	= = =		1	50
Do	= = =		1	00
Do	= = =		1	00
Do	= = =			75
			$ 10	25

The State of Ohio Jefferson County ss

lly appeared before me the Signer a Justice of
e in and for said County James E Patterson
e oath in due form of Law that the above
is correctly copied from his book of origin
is and that the same is just and true and
thereof paid

James E Patterson

rn to and Subscribed before me this 13th day
September A. D. 1842

Silas H. Cleaveland
Justice of the peace

fees 12½ cts

Dec 20th 1841

Rec'd of A Burnside Adm'r of Wm L Osborn Dec'd
84 Dollars in full of his a/c

Jas Semple

Peter (S.

Simples
Root
$4

Sixty days after date we or either of us
promise to pay Isaiah Mahaffey the full
Sum of fourteen dollars with use for value Rec"
July the 14 th" 1840 M. L. Osborne
David Mc Cinning hum

M L Osborne
to
D. W. Cunningham
note $14.00

M L Osborne
to
D W Cunningham
note $14.00

Auditor's Office, Union County,

MARYSVILLE, DEC'R Eighth 1845.

IT is hereby certified, that James E. Harriott this day purchased, at a sale of lands forfeited io the State of Ohio, for the non-payment of taxes, the following described track of land, (~~or town lot~~) to wit: 65 a of land Part of Survey No's 10945 & 13427 Located in the name of Green & Scott. original quantity 266 acres on the waters of Rush Creek entered for taxation in the name of David Cunningham in the year 1844

For which he paid the sum of Fifteen dollars

cents 15/25 mills

John Johnson County Auditor.

For value received (being $16.88) I assign all my right and interest in the within certificate to Ebenezer D. Carter Witness my hand this 6th day of June A.D. 1846.

James E Harriott [seal]

For value received being (being $20) I assign all my right and interest in the within certificate to Jonathan Field Witness my hand this the third day of September A.D. 1847

D. A. Carter

of Union County:

E. Harriott his heirs or assignee

of land, (~~or town lot,~~) described in the certificate

certificate of the same; being 65 acres of land
Located in the name of Green & Scott
waters of Rush Creek and taxed
running hum.

the said James E. Harriott.

J. Johnson Auditor of Union County.

I assign the within over
Valley Recd, as Adm
Dd Apr. 10th 1848
Jonathan Fields

A list of the property I received of the estate of M. L. Osborn Dec'd in Union County — $ C.

to one hundred & fifty boushels Corn — —	36.,,
to one set of Cast Rims for saw mill. — —	12.,,
to wheat Rec'd for Rent — — — — — —	05.,,
to Rent for Sawmill — — — — — —	20.,,

this year not Collectio

No
100

407 02
67 00
340 02

Received of Alexander Burnside admr of the Estate of M L Asbom Six dollars & ninety two Cents Clerks Costs against said Estate for Letters, apt. final Settlement & C. Oct. 10th 1857. L Kinkade p Clerk

Received of Alexander Burnside Guardian of the Heirs of M L. Asbom, Four Dollars an Costs in the Case of Silas H Cleveland and Wife vs the heirs of Asbom. Also twelve dollars and fifty four Cents an Costs in the Case of M Wade vs the heirs of Asbom. Also three dollars and thirty two cents Clerks fees on a/pt. & C of said Guardian. Oct 10. 1857. L Kinkade p Clerk of Union Com. Ohio

No 46
47

Clark Rec'd

I hereby certify that some time about December 1849. I paid for Mr Alexander Burnsides administrator of Marquis L Osborn decd and Guardian of the heirs of said Guardian $3.50 being the tax on 65 acres of Land No. 1342 belonging to said heirs for the years 1848 & 1849 and I procured the Treasurers Receipt which has been mislaid or lost -

April 16th 1851

C. W. Allison

Receipt $3.50

Memo 46

Recd of A Burnside Adm of Marcus L —
Osborn Decd of union County $49,256 in full
of all Demands up to his Death When I
git a Deed for My 3 lots in arbela this Mr 15 1844
2 Lots $30 One as a Donation for a Shop
Samuel McWain

McWade
Rect 4 9 25
2 lots 3 0 - -
levs $1 9 . 25
he paid me
~~Extra of the~~
~~Lots~~
when I got
my Deeds
Sign me ~~[illegible]~~

Josiah Westlake
vs
Alexander Burnside Guard &c

In Union Com Pleas
Recd of Alexander
Burnside four dollars
And forty four cents on costs in
above Case April 15. 1851.

James Kinkade Jr Clerk
Of Union Com. Pleas

Clerks
Receipt
$4.44

Voucher
No 43

$10.

Six months after Date I promise to pay Alex^r W Burnside ten Dollars for value Rec^d of him this Novr 20, 1840

Wm Losborn

Consoli Nota

Veneti
N° 42

Recd of A Burnside Adm of Marcus L Osborn
Decd of union County $6 Dollars & 88 Cents in
full of all Depts up to his Death Apl 3rd 1826

Jno Bosard

When I git the Deed
for my Lot $24 the prise was

Voucher
41

Bosard
Rect
$86-88
25 "
$61,88

15,35

To the Surveyor

You will, whenever requested, by James

or assignees, proceed to ascertain the boundaries of the tract

hereto attached, and furnish him (or them) with a plat and

part of Survey no:s 10745 & 13427

original quantity 266 acres on the

and sold in the name of David C

Which land was forfeited to the State of Ohio, and sold to

as stated in said certificate.

John

to A Burnside for
Strator of Mr. L Asboro

Voucher No 40

$15 62.

Six months after Date I promise to pay
Nathan Burnside $15. 62 Cents for Value Rec'd
of him this Novem 20th 1840 M L Osborn

Voucher
No 24

The State of Ohio Logan County ss
Before me Jacob Humphreys a Justice of the Peace
In and for Said County. Personaly Came Jeremiah
Asher within Named who Made Solemn Oath that
there is Justly Due on the within Claime the Sum
of Four Dollars & 62½ Cents that no Payments
Have Been Made Thereon and that there are no
Offsets against the Same to His Knoledg Jeremiah Asher

Sworn to and Subscribed Before me Jacob Humphreys J.P.
this Oct 31st 1842 fees 12½

East Liberty Oct 31th D 1841

Mark Ausburn Dee Dr To J. Asher for Burial Cloth

To 8 yds Jackanett Cambrick	50	$4.00
To 1 White Hoes		37½
To 1 pair of white Gloves		25
		$4.62½

Ashes pers account
$5.75

Voucher No 31

Recd of Alexander Burnside Executor of
Addison Osborn et als Five dollars for
Professional services in the case of Addison
Osborn et als vs Jesse Weatherby et als
Sept 20th/48

Allison & Curry
attys.

Voucher
No 30

Alleron
Recept
$5

Recd of Alexander Burnside admr of Marquis L Osborn decd Twelve dollars as Attorneys fees - in 2 cases in Union Com: Pleas. one to complete Real contract the other filed for sale of real estate.

May 3rd 1847

Allison & Curry Attys

Voucher
No 29

O'Curreys
Rect
$12

W May the 6rd 1845 Logan County
this will certify I Received of A Burnside Executor
Of Marcus L Osborn Dec Twenty Six Dollars & 97 Cent
in full of a judgement I got against him in the
year 1840 given under my hand George
W White next Liberty

Copy Exec Dept

Governor
Sec'y

Wm Yates
Rec'd
826-776

October the 13th 1842
accepted Alexander
Burnside administrator
of M L Osborne Deceased

Voucher
No 27

To

Jan. 19	to
" 31	to
Feb. 17	to
June 6	to
July 30	to
August 15	to
Sept 8	to

Persona
the pa
and ma
account
-al entr
no part

Su
of

Justice

I do hereby certify that A. Burnsides has Paid eight dollars whitch is the costs of the justice and witnesses in atendance on the third day of August 1849. on the cause pending where in A. Burnsides was Plaintiff and Jesse Weatherby and Aaron Thornton were deferdants

N. Henning. J. P.

E. S.

Voucher
No 26

Recd of Jonathan Fields $5 40 tax on 65 acres
$5 40 of Land Survey No 13427 charged in the name of
James E Harriott for the year 1846 & 47
Marysville Union County Oct 21st 1847
C Lee Tr, U, C

Rec^d pay for this Rec^t from A. Burnside Adm
Strator of M. Losbow Dr Jonathan Fields

Voucher
No 24

We or ether of us promin to pay Jno. Williams
20 Dollars & 50 cents for Vallue Recd. of him
this 3rd Day of oct. 1839

Marquis L Osborn
Josiagh Osborn

Douglas
No 8

Williams
Note $2 0.50

Alexander Burnside Ex Dem
Addison Osborn et al
vs
Jesse Wetherby & Aaron Thornton

In Union Com. Pleas
Aug Term 1849
Received of Alexander Burnside Guardian of the Heirs of Marquis L. Osborn. four Dollars and fifty five Cents to apply on costs in the above case. August 20. 1849.

James Knikadep clerk
Union Com, Pleas.

Voucher
N ~~192~~ 2

Marcus L. Osborn Dr.

To Nathaniel

1841 To 1 days Leveling water

State of Ohio }
Logan County } S.S. I Nathaniel
solemnly swear that the forgoi
two dollars account the Estate of
claim is just and true as I ver
yet remains unpaid Nat

Sworn to and subscribed before
of October 184

L. D Burton J.

Monroe
act. 32
Andrew Jackson

Rec'd of A Thurneide Adm of Marquis L Osborn Dec'd
one Dollar & 50 cents Oct 12th 1842 Joseph X Jempe
his mark

Dennis
1820

I Temple
Street
1 50

Recd of A Burnside Adm
of Magnus L. Osborn Dc
$19.32 Cents in full of a
note I held against him
Febr 9th, 1847 Andrew Wilson

A Wilsons
Recept
$19.32

paid my Debt

Marysville O. May 3d 1847 Rec'd of Alexander Burn
=side nine dollars & seventy four cents in full
of costs in the case of Alexander Burnside, adm'r
&c vs the Heirs of Adison Osborn et als in
the Union Common Pleas

John Cassil, Clerk

Voucher
No 18

Cassets
Rect

$9.75

Recd of Alexander Burnside Administrator of Marquis L Osborn deed Five dollars as part of our fee, in a case of Ejectment between the Heirs of said Osborn and Weatherly & Thornton

May 10th 1848

Allison & Curry

Voucher
No. 17

Mar 8th 1842

Recd of A Burnside Ads of Mr Osborn Dcd
& Dollars in full of his Act Jno - Ross

Voucher
No. 16

Oct 7th 1842

Rec'd of A Burnside Ad'r of Mr L Osborn Dec'd
2 Dollars in full of all accounts Samuel Merritt

Voucher
No. 15

Recd. of A Burnside Adm. of Mr L Osborn
Vd. $39 Dollars in Oct. 5th 1842
Wm. Hemmy

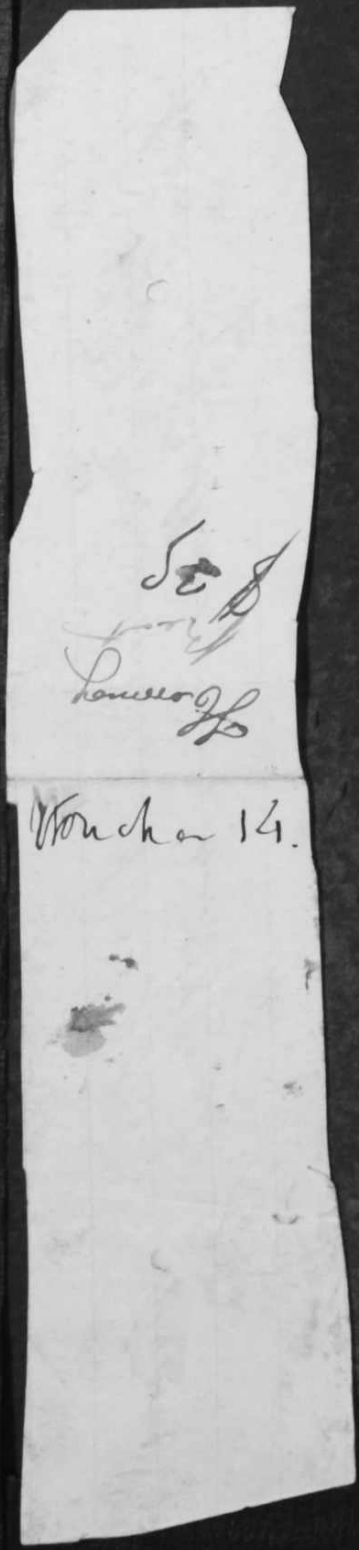

Oct 12th 1840

Rec'd of A Burnside $6 Dollars & 37 cents as Administrator of Marcus L Osborn Dec'd

Joseph Carver

Voucher
13

Jan 9th 1841

Recd. of A Burnside 1 Dollar & 8 cents in full of Mark L Osborn act. I hel against him

David Cunningham

8-18

Voucher
12

Mr. 2nd 1843

~~Paid~~ Recd. of A Burnside Ad.mr of Mr. L Osborn
Dr. $1-25 Cents in full of his act., Jno. Ordway

Voucher
11

Mo. 10th 1842

Recd. of A. Burnsides Adm. of M. L. Osborn Dc. 6 Dollars

for Coll. for Coffin

Wm. Tumbleson

Voucher
10

Sept 20th 1842

Recd of Mr Burnside Ad of Mr L Osteon Dcd

1 Dollar & 75 Cents in full

Eb. C. Carter

Vouchers
9.

Novr 7th 1842

Rec^d of A Burnside Adm^r of M^rs L Osborn D^c
8 Dollars in full of his act^t

George Walker

Mr. Lee

Mr. Lee
Rect
for Doctrine

Oct 10th. 1842

Recd. of Alex Burnside Adm. of Mr L Osborn Dec

$15 - part of my acount

Nathan Burnside

Nov 7.

N. Burrill
Rect
$ 131

Recd of A Burnside Adm of W L Osborn Dec
$14 Dollars Oct 11th 1843 — Jas, Smith

Nouvelle

Sept 2nd 1842

Recd pay for our Servisees as aprasors apointed by Jms Tomas Esq of Champion County to prase a pare of millstones Belonging to Mr L Osborn Decd of Union County

Tom D Evans
Jno Stiles
Ephrim Manes
appresers

$3 & 37½ Cents

Vouchers 4

Fraser's Ret

83-87

Rec'd April 16th 1824 of Alexander Brindis administrator of the estate of Marcus L. Osborn deceased Nine Dollars in part of My fees as attorney in the settlement of said estate.

Thomas Irvine

Voucher No. 3

St. Louis

53

Dom 12th 1841

Recd. of A Burnside Adm. of Mr. L Osborn, Sed our fees as prasors of the estate of Osborn 3 Dollars & 50 Cents

Ebnezor Davis
Wm Chany
Lewr Fitzworth

Vouchar No. 2.

Grasers Beet

$3-50

Recd of Alex. Burnside Admr. of Marquis L. Osborn
dec'd four dollars & fifty cents in full of our fees as Judges
at Callaway Court Nov. 26. 1844

John Caples
Nicholas Hathaway
Silas G Strong

Voucher No 1.

Jnds
Recpt
Marysville
$ 4,50

1841

11/29/1841 Estate

Bachman, Jacob

O: CP 135

N: CP 209

C P 209

KNOW ALL MEN BY THESE PRESENTS That we, Elizabeth Bachman David Conklin Wm Conklin and Christopher Hannasall

are held and firmly bound unto the State of Ohio in the sum Three hundred

Dollars, to the payment of which well and truly to be made we bind ourselves, our heirs, executors, and administrators, jointly and severally, firmly by these presents: WITNESS our hands and seals this 29th day of November A. D. 1841. WHEREAS The Court have this day appointed Elizabeth Bachman & David Conklin Admrs. & Admx. of the Estate of Jacob Bachman deceased

Now if the said Eliz Bachman Admx. D. Conklin Administrator as aforesaid, shall make and return to the Court on oath within three months, a true inventory of all the moneys, goods chattels, rights & credits, of the decease which have or shall come to their possession and knowledge; or also if required by the Court an inventory of the real estate of the deceased:

Secondly, and administer according to law, all the moneys, goods, chattels, rights and credits; of the deceased and the proceeds of all his real estate that may be sold for the payment of his debts which may at any time come to the possession of the administrator or to the possession of any other person for them

Thirdly. And render upon oath a true account of their administration within eighteen months and at any other times when required by the Court or the law:

Fourthly. And pay any balance remaining in their hands upon the settlement of their accounts to such persons as the Court or the law shall direct.

Fifthly. And deliver the letters of administration into Court in case any will of the deceased shall be hereafter duly proven and allowed, then this obligation shall be void, otherwise be and remain in full force and virtue in law.

SIGNED AND SEALED IN PRESENCE OF

Elizabeth her + Bachman [Seal.]

David Conklin [Seal.]

Wm Conklin [Seal.]

Christopher Hannasall [Seal.]

Admrs Bond

Estate of

Jacob Bachman decsd

1841

We the Said aprasizers being Caldon to aprasize the property of Jack Boughman Late Decear of Union County Millcreek Town Ship and be for entring on the Duties of our office was qualified a Cording to Law Isaac Anderson George Banawalt Lewis Jinkins aprasizers

December 16. 1841

		Cents
one Cow at twelve Dollars	12	
one brindel Heffer	4	
one Red Cow	12	
one White Calf	1	50
one Red Calf	2,	00
one Gray Horse	4	00
one Saseing Mill	17	
three bands		50
one Cury Comb		12
one Shovel plough	1.	00
Eight Geese	2,	00
one Lot of Corn in the Crib at twenty a bush	4	00
three Stacks of hay	7.	50
one fat hog	4.	00
one white Sow	2.	50
tow Sows and pigs	6.	00
one twenty tow gallon Cittel	4	00
one ten Gallon Cittel	1.	00
one ten gallon Cittel		50
one Coper Cittel		25
one bucket and basket		37 ½
one Lume at	3,	25
one Rifel Gun	8,	00
tow Sythes	2,	00
one Sadel at		25
one Drawing knife		50
one Lot of tubes		25
one Set of Geares and whipeltree	1.	25
one Sickel		12 ½

Continued

	$	c
one quilt veal at		12 1/2
one Lot of tules		37 1/2
one lot Do		37 1/2
one Steelyards		75
one beaurow	2.	50
one table at	2,	50
~~five~~ Chares at	1.	12 1/2
one Set of Castens	1.	00
one pute Dish		75
tow bottils at		25
one Crop hackel		25
one Clock		12 1/2
one barel and beans		25
one Set of tuels		25
one hamer		37 1/2
one keg and pickels		50
tow barels at		87 1/2
one tub		18
one Lot of Wheat in the Ground	5,	25
one Lot of potatoes at twenty Cents a bushel	1	40 1/4
one bay Mare at	32,	50
Seventeen Shocks of Foder		50
one Sickel		12 1/2
one Read and gears	1.	00
one Ax		16
one Bridle		12 1/2

We the under Siners a praisers Dun heare a by Certify that we have a praised all the property that wose brought ~~fored~~ of the Said Diceased a Cording to Law

Millcreek Township Union County Ohio
December th 17 ~~th~~ 1841

Isaac Anderson
George his x mark Hanawalt
Lewis Jenkins

A praisers

Inventory of property of
Jacob Bauchman dec'd
Filed March 4th 1862
Jas. H. Gill Clerk
Recorded

We the Said a praisers Due here a by Certifs that we have Sot out the folig property for the widow Baughman for her own use

Millcreek Town Ship Union County

December 16 At 1841

one Cow
tow fat hogs
twenty five bushel of Corn
one bed and beding
one Chare
fore bushels of potatoes
tow bushels of Salt
one bras kittle
one Set of Cuberd ware
one Side Sadle
one Desk
one Churn
one Stee kittle
one ten gallon kittle
one Churn and pickels
one Stone Gar
one Lot of Books
four Croks
one Meal Sive
one Smeathing iron
one litel Lining Wheale
one pitcher
one Coffe Mill
one Lucking Glass

Apraisers
Isaac Anderson
George his X mark Hanawalt
Lewis Jenkins

Allowance to Widow of
Jacob Bachman dec'd
Filed March 14. 1862
Jas. H. Gill Clerk

Recorded

Sale List

page 1

List of the Sales of the goods and Chattels belonging to the Estate of Jacob Baughman late of Millcreek Township Union county Deceased Sold at publick Vandue by the undersiners Administrators of Said Estate on the 17 Day of December th AD 1841

Purshers name	property	price	cts
1 + C Hanawalt	1 Drawing knife	5	85
+ Semer Wilkins	1 plane & curicome paid		20
+ Harvy Orkert	1 lot Artickel		12½
+ Harvy Orkert	1 orge & ring		3
+ Robert Gambel	1 per gears	1	06¼
+ Samuel Palmer	2 sickels		12½
+ Thealis Blaker	1 Swingel tree paid		12½
+ Semer Wilkins	1 Toler paid		6¼
+ Harvy Orkert	1 Saw & chisels others		13½
+ David Baughman	1 Old Sadel		25
+ George Hanawalt	1 old ax		16
+ C Hanawalt	1 old wheel		4
+ David Baughman	1 old Bridel		12½
+ George Hanawalt	1 Sythe & hanings		93
+ Isaac Wells	1 Sythe & hanings	1	05
+ Samuel Palmer	½ barl		10
+ Peter McKee	1 hamer		37½
+ Harvy Orkert	1 lot Artickels		8
+ Williams Hays	1 tub & pickels paid		57
+ Thomis Holicross	1 barl		7
+ Thomis Holicross	1 Souvel		2
+ Harvy Orkert	1 Kitel	3	22
+ Adam Walley	1 Kitel	1	54
+ George Hanawalt	1 old Kitel		10
+ David Baughman	1 lot Brass		25
+ William Hays	1 bucket & basket paid		25
+ Isaac Wells	1 lot Chears	1	25
+ Peter McKee	1 ber Shylljard		85
+ Chrisaphor Hanawalt	1 gun	7	06¼
+ John Baughman	1 tabel	2	25
John Baughman	1 Durough	1	31
	Paid	24	69¼

2 page continued

Pocket Name	Articles	Dol	cts
+ John Baughman –	No 1 over $	1	00
+ John Baughman –	1 Skilet		4
+ John Baughman –	1 teekitel		2
+ George Hanawalt –	1 teekitel		12½
+ Peter McKee –	1 bart & beens		26
+ Thomis Holicross –	2 glas botels		18
+ Jacob Bowersmith	1 puter dish	1	44
+ Lewis Jinkens –	1 old loom – paid		12½
+ Jacob Bowersmith	1 Stack hay –	2	26
+ Jacob Bowersmith –	2 Stack hay	2	52
+ Peter McKee –	3 Stack hay	4	78
+ John McCloud –	1 bag in pen	4	95
+ Sanford Hill –	1 bag in pen –	3	61
+ David Baughman –	1 Sow & 6 pigs –	4	86
+ Thomas Holicross –	1 red cow –	13	01
+ John McKitrick –	2 Cow –	13	40
+ David Baughman –	1 hefer –	4	00
+ Isaac Bowersmith	1 Calf –	2	62
+ Jacob Bowersmith	2 Calf –	2	01
+ George Hanawalt	Lot old barls		25
+ Peter McKee –	1 Sovel plaw		89
+ John Baughman –	1 wimmill	11	00
+ Peter McKee –	lot wheat in field	5	00
+ Adam Walley –	1 old horse		63
+ William Thompson	1 Sow & 3 pigs	2	02
+ John Baughman –	1 bay mare –	30	25
+ John McCloud	20 corn 26 cts per bushel	5	20
+ John McCloud	7½ potatoes 18 cts Bushel		72
+ George Hanawalt	5½ bus potatoes 19 pr bu	1	04
+ Jacob Bowersmith	1 Chane		3
+ Christopher Hanawalt	8 head Geese 25 cts head	2	00
+ George Hanawalt	[illegible] reeb & geers		90
Levi Kitrit –	1¼ bushel potatoes 27	1	95

Amount Good Sold 17 Dec total $ 147-78

Levi Bowersmith clerk

Total amount of Note given
December 17 - AD 1841 —

No-1 one Note on George Hanawalt
and Christopher Hanawalt $ 3-51
No 2 - one Note on Peter McKee & John McKitrick 615
No 3 Do John McKitrick & Jacob Bowersmith 13-40
No 4 Do Jacob Bowersmith & Isaac Bowersmith 10-90
Do William Thompson & Robert Gambel 3-08
Do Isaac Wells & Wm Kurklin — 2-30
Do Harvy Oskert & Samuel Parmer 3-73
Do Christopher Hanawalt & George Hanawalt
Do ~~Sanford Hills & Marten~~ amount 10-09
Do Sanford Hill & Marton Brown — 3-61
Do David Bauchman & Joseph Bauchman 9-48
Do John Bachman & David Bachman Note 45-88
Do John McCloud & Abram McCloud 10-87
Do Adam Walley & Conrad Walley 2-17
Do Levi Kent John McKitrick — 1-95
Do Thomas Hollcros & Jacob Bowersmith 13-28
Amount of Note of Sail Bill 147-78

The above is a correct list of the good & chattle of Jacob Baughman dec. sold at public sale as the law ducts

David Conklin
Elisabeth Balhman

State of Ohio Union County ss.

Personally appeared before the subscriber a Justice of the Peace in and for said County David Conklin adm of Jacob Baughman who being duly sworn according to law says that the annexed Statement of the sale of the goods & Chattles of said Jacob Bachman is correct & true in items price &c

David Conklin

Subscribed and sworn to this 14th day of March 1842 James Turner J.P.

Sebo Bill of estate of
Jacob Bauchman decd
Filed March 16. 1842
Pat. H. Gillespie Clerk
Recorded

State of Ohio Union Co ss

David Conklin joint administrator (with Elizabeth Bachman) of the estate of Jacob Bachman dec'd makes oath that he has used all diligence to collect the Debts due said estate by persuasion threatening suing &c &c but all in vain - money is not be had by any effort he has been able to make Therefore the said Admr ask the further time of six months to settle said estate

David Conklin

Sworn and subscribed this 18th April in Open Court

John Castil, Clerk.

Conklin Adm
of Buchman
vs
Defendant for time
to settle Estate

Order for time 6 M

THE STATE OF OHIO, SS:

Joseph R Swan President, and Silas G Strong, James R Smith and Christian Myers Associate Judges of the Court of Common Pleas of Union County,

TO ALL WHOM THESE PRESENTS SHALL COME GREETING.

Know Ye, That at a Court continued and held at the Court House, in Marysville, for the County aforsaid, on the 18th day of Oct A. D. 1843 it being made to apear to our satisfaction that Jacob Bachman late of Union County, and State of Ohio deceased, had whilst living and at the time of his death, goods and chattels within this State and County: and by means whereof the ordering and granting administration of all and singular the goods and chattels, and also the crediting, allowing and final adjusting the accounts thereof doth appertain to us, and we being desirous that the said goods and chattels may be well and truly administered agreeable to the true intent, spirit and meaning of the laws of this State, in such cases made and provided—do grant unto Christopher Hanawalt in the room of David Conklin Resigned full power and authority by these presents, to administer all and singular the goods and chattles; to ask, demand and receive the debts owing unto the said deceased, whilst living and at the time of his death did belong, and to pay the debts the said deceased did owe, so far as such goods and chattels will extend and the law require. Hereby requiring the said C Hanawalt by advertisement inserted and continued three consecutive weeks in one of the public newspapers printed in this State of general circulation in the county where the deceased last dwelt, to notify the creditors of said estate of his appointment, to make, or cause to be made, a true and perfect inventory of all and singular the chattels, goods &c. of the said deceased which shall be appraised and signed by

under oath or affirmation; and also a true and accurate statement of the debts due and owing said estate, so far as they come to his hands, possession or knowledge, and the same so made, to return or cause to be returned to the Clerk's Office of the said Court, within three months, and also to adjust and settle up the accounts of said estate, and to make return of such accounts to our said Court for their inspection, &c. within eighteen months, and every twelve months thereafter.

In testimony whereof, we, on the day and year above written, have caused the seal of our Court to be hereunto affixed, and ordered these presents to be attested,

Seal

Attest: John Cassil —— CLERK.

DIRECTIONS TO EXECUTORS AND ADMINISTRATORS.

I. Procure an account book and enter therein the copy of the inventory, and an account of all moneys expended and received, (with dates) and a memorandum, as well of all claims presented for allowance, as those of which you have notice.

II. Give notice of your appointment, within three months from the time of your appointment, in a newspaper, and file the evidence thereof in the clerk's office, within one year from the time of your appointment. See Swan's Manual chap. 1.

III. Cause an inventory to be made of the estate within three months from the time of your appointment. Keep a copy as above mentioned, and return the original within the same three months. See Swan's Manual chap. 2.

IV. Sell the personal estate within the same three months, and return the sale bill to the clerk's office within six weeks after the sale. See Swan's Manual chap. 3. p. 15.

V. If you cannot collect the debts due the estate within eighteen months from the date of your administration bond, apply to the court, from time to time, for further time to collect debts. See Swan's Manual chap. 5.

VI. Require the claims of creditors to be duly authenticated; (see post, chap. 8, p. 64;) and keep an account of all claims presented for allowance. If a claim is rejected and not arbitrated, indorse the rejection and take an acknowledgement thereof from the creditor. See form, Swan's Manual p. 242.

VII. Pay none but the preferred debts during the first year. See Swan's Manual chap. 9.

VIII. Pay no debts that are presented for allowance after the expiration of four years, or other period fixed for the limitation of actions against you. See Swan's Manual chap. 8, sec. 5.

IX. Always take a receipt for all payments. See Swan's Manual p. 113.

X. Apply for the sale of the real estate as soon as you ascertain that the personal estate will not satisfy the debts. See Swan's Manual chap. 11.

XI. Within eighteen months from the time of your appointment, render your acceunt to the court, and every twelve months render a further account, until the estate is fully settled. See Swan's Manual chap. 12.

Chauncewalt Admr of Jacob Bachman
Letters of Administration
Copy

Recorded pp 513

KNOW ALL MEN BY THESE PRESENTS. That we, Christopher Hanawalt, Alex R. Boen and Adam Richey

are held and firmly bound unto the State of Ohio in the sum of six Hundred Dollars, to the payment of which well and truly to be made we bind ourselves, our heirs, executors, and administrators, jointly and severally, firmly by these presents: WITNESS our hands and seals this 19th day of October A. D. 1847. WHEREAS the Court have this day appointed Christopher Hanawalt Co, administrator with Elizabeth Backman on the estate of Jacob Backman Dec'd

Now if the said Christopher Hanawalt Administrator as aforesaid, shall ~~make and return to the Court on oath within three months, a true inventory of all the moneys, goods chattels, rights & credits, of the decease which have or shall come to possession and knowledge; or also if required by the Court an inventory of the real estate of the deceased:~~

~~Secondly,~~ ~~and~~ administer according to law, all the moneys, goods, chattels, rights and credits; of the deceased and the proceeds of all his real estate that may be sold for the payment of his debts which may at any time come to the possession of the administrator or to the possession of any other person for him

~~Thirdly.~~ And render upon oath a true account of his administration ~~within eighteen~~ three ~~months and~~ at any ~~other~~ times when required by the Court or the law:

~~Fourthly.~~ And pay any balance remaining in his hands upon the settlement of his accounts to such persons as the Court or the law shall direct.

~~Fifthly.~~ And deliver the letters of administration into Court in case any will of the deceased shall be hereafter duly proven and allowed, then this obligation shall be void, otherwise be and remain in full force and virtue in law.

SIGNED AND SEALED IN ~~*PRESENCE OF*~~ *Open Court*

Christopher Hanawalt [Seal.]
Alexander R Boen [Seal.]
Adam Richey [Seal.]
[Seal.]

Administration Bond
of C. Hanawalt on
the estat of J. Backman

Filed Oct 19th 1843
John Caspil Clk

Recorded
PP 512

Christopher Hanawalt + Elizabeth Bachman administrators of the estate of Jacob Bachman dec'd. moves the court for farther time to settle said estate.

By C W B Allison. Pro Atty

Christopher Hanawalt administrator of the estate of Jacob Bachman dec'd makes oath and says that there is no money belonging to said estate now in his hands of said administrator or in the hands of the other administrator that he has used due diligence to collect the assets of said estate but has not been able to do so. there are yet outstanding claims against the estate. and assets belonging to said estate uncollected. and that it is necessary to have one year farther time.

Oct 2nd 1844 Christopher Hanawalt

Sworn to and subscribed in open Court this 2nd day of Oct 1844

John Cassil

Clerk

C. Hausawalt admr
D Bachman —

Affadavit application
for further time

Filed Oct 2d 1844
John Cassil Clerk

~~School (41)~~

Statement of the costs, and expenses of administration on the Estate of Jacob Bachman dec'd by Elizabeth Bachman admx and Christoph Hanawalt Admr de bonis non

					$	cts
1841						
Nov 29	Associate Judges fees	Docket No	1		4	50
Apr 14 1846	Clerk of Court &c	"	"	2	21	94
July 24 "	" " "	"	"	3	8	46
" " "	Publication Notice	"	"	4	1	25
Nov 24 43	Appraisers fee	"	"	5	1	00
Sept 5 '44	" "	"	"	6	1	00
Feb 6 "	" " &c	"	"	7	1	46
Apr 14 '46	Attorneys fees	"	"	8	8	00
Nov 4 '43	" "	"	"	9	5	00
	Commission				XX	XX
	Copy fee				2	00
	Probate Court				5	50
					$ 3,65	
		com Deducted			15	55
					58	10

Schedule (B)

Statement Showing the amt paid Sundry Creditors of said Estate by said administrators.

						$	Cts
Oct 2d 1839	Paid	A & Wolfe's Note		Book	10	11	30
	"	Cattle & Davis	"	"	11	36	13
May 29 1844	"	"	"	"	"	20	16
Apr 13	"	James Booker	"	"	12	171	73
" " "	"	W H Franks	"	"	13	11	35
	"	Latimore & Robertson	"	"	14	3	00
Feb 5 1844	"	C. Myers J.P.	Acct	"	15		25
Nov 14 '41	"	Josiah Fisher	"	"	16	4	44
July 2 '46	"	Cattle & Davis	"	"	17	1	30
Dec 17 41	"	Peter McKee	"	"	18	6	00
Sept 27 '42	"	James Thompson	"	"	19	1	76
" " "	"	John Harrison	"	"	20	4,	25
						$ 271.	72

Sched (C)

Showing the amt rec'd by said admr from debts due said Estate since appointment of adm de bonis non

	$	Cts
Thomas McKee Judgt		
	5	27
Jacob Bowersmith	10	90
John & Davis Bachman	45	68
D. Buchman & Jos Lyman	9	48
	10	25
"Geo & C." Hanawalt	3	51
Thos Holycross	5	19
C. & Geo Hanawalt	10	09
Robt Gamble	8	08
J. Grey	3	00
W. Hays	19	01
D. Conklin former admr		15
Rec'd from the Proceeds of land Sold by Order of Court	133	33⅓
	258	14⅓

C. Hanawalt makes oath and says that the foregoing Schedules show correctly the claims that came into his hands as admr de bonis non, and the amt by him paid, and shows a correct settlement and adjustment of all the papers that came in his hands as admr de bonis non. What claims were collected by and debts paid by the former administrator this affiant does not know. Further says that the

claims against said Estate have all been paid off, which have come to my knowledge and all claims due said Estate have been collected (which came to my hands) except an account on C. Fox of 88 cents which affiant think is worth nothing, affiant says he has recd no commission nor compensation for his trouble in this matter, farther says said Schedules show a correct settlement as he verily believes.

Christopher Hanawalt

Sworn to and subscribed before me this 20th day of June 1855

James Twiner Pr Judge

305

Jacob Bachmans Estate
by Settlement
C Hanawalt adm

Recorded

CP 209

No. 305---

UNION COUNTY

PROBATE COURT.

Estate of
Jacob Bachman
Deceased

The J. D. Smith Co., Blank Book Makers, Stationers, Printers and Legal Blank Publishers, Springfield, Ohio.

#305

Estate of Jacob Bachman
Decd

for Settlement
on the 2 [illegible]
Settled
for Record
[illegible]

305--

Jacob Bachman's
Estate

Bachs

le Hanawalt ada

David Conkline Dr

To A Hall

To Fee in the Adm matter

agreed $5 00

I assign & warrant the above calle claim

to Thomas Turner A Hall

July 1st 1843

Received of D Conklen and
Elizabeth Rauchman administratrix five Dollars in the with

in of November the 4th 1843

John Gamble

Davies
Conklin
Acct $5.00
Voucher 9

Received of C. Hamaker and Elizabeth Bachman administrators of Jacob Bachman deceased the sum of Eight dollars for our fees in the sale of real estate.

April 14th 1846 Allison & Curry

Voch 8

Recived of Elizabeth Boughman and
Christopher Hanawalt Administraton
of Jacob Boughman Late Deceist
one Dollar for Appraision and forty
five Cents for Copying the Appraising
bill
Febary 6th 1844

Isaac Anderson

Received of Elizabeth and Christopher

Isaac
Anderson
Nov 7

Received September the 5. 1844.
of Christopher Hanawalt Administrator of
Jacob Bofman deceas one Dollar in full
for one days praising property Lewis Jinkens

Voch No 6

Received one Dollar for Widaisen property
of Christopher Hanawalt and Elizabeth
Bauchman Administrators of Jacob Bauchman
Dec in full Nov 26 the 1843 George his X Hanawalt
mark

George
Hanawalt
Receite

Voch 5

Marysville July 24th 1846 Rec'd of C. Hamiwalt one
of the admrs of the estate of Jacob Bachman Dec'd
one dollar & twenty five cents for publishing notice
of apt. in the Gazette

John Cassil Publisher

Receipt
for Printers fee
$1.25.

Mch 4

July 24th 1846 Rec'd. of C Hamiwalt eight dollars & forty six cents cents in full of Clerks costs on the appointment of D. Conklin & C. Bachman and afterwards the said C. Hamiwalt in place of D. Conklin as administrators of the estate of Jacob Bachman Dec'd. up to this time including recording &c.

John Cassil. Clerk

Clerks Recpt
for costs
$8.46
Book 3

Rec'd of C. Hammawalt Administrator of Jacob Bachman dec'd Twenty One dollars & Ninety Four Cents Costs in full, of the Case of the Adminstrator of said Bachman vs. Joh Bachman et al

April 14. 1846. Joh Cassil Cl'k

Buch N°2

Recd Nov. 29. 1841 of David Conklin Adm't of Jacob Backman decsd Four dollars and fifty cents in full of our fees as Judges in granting Letters on said Estate

Silas G. Strong
John Cassil Judges
Nicholas Hatherday

Judges fees $4.50

Oct 1

August 15 1842

The Estate of Jacob Baughman Dec'd

To John Morrison — Dr.

To Medicene and attendence $ 4.25

State of ohio Delaware County ss

Personaly appeard before me Aaron Hagerman a Justice of the peace in and for said County John Morrison who being duly Sworn according to law deposeth and saith that the above Accompt is Just and Correct and remains unpaid further the deponent saith not

John Morrison

Sworn to and Subscribed to before me this 9th day of May 1842

Aaron Hagerman J. P.

sept 16 1842 I pay or Deliver this all
to Jas Thompson Jr on J. Bochman sen Dec est
for value Rec
Abram McMoord

Rec'd four dollars & twenty five cts
of Edward Conkle & Elizabeth Bochman
administrators on Jacob Bochman sen
Dec estate Sept 27 1842
on the within act
James Thompson Jr

John Madison
Doctor bill
9.4.25
$4.25 pd
Book 20

Jacob Bochmon sen Dec Dr to
James Thompson sr

1840	Oct	17	Bal on 29½ lbs salt 2 cts	6¼
1841	Jan	11	Choping axe	200
	"	"	4 twists tobaco	14
"	Feb	17	one pen knife	25
"	June	15	Bal on 6 yds Calico 12½	37½
"	"	"	one lb coffee	19
			½ set comon teas	20
			one twist tobaco	3
"	July	23d	one lb coffee	19
"	"	"	½ " tobaco	9
"	"	"	2 point flasks	25
August	17		one point whiskey	9
Oct	1		~~two twists~~ 2 tobaco Dr Total	$ 402¾
"	6			
Jan 28	1841	Cr	By one coon skin	62½
Feb 17	"	"	" 2 coon skins 56	1.12½
March 3d	"	"	" Bal on one coon skin	56
June 17	"		By Bal on 11¼ lbs shugor at 8.	34
~~August 17~~			~~one point whiskey Cr Total~~	$. 265
~~Oct 1~~			" " " ~~Bal now due~~ Bal now Due	$. 137¾

Dr to crimng sale 50

Total $ 1.87¾

Rec of S Conklin & Elizabeth Bochmon Administrators of the estate of Jacob Bochmon Dec ~~50 cts for crying sale Jan 10 1842~~

One dollar & seventy six Cts in full on the within act Sept 27 1842 James Thompson

305--

James Thompson Pr Act On Jacob Bochmon Sen Dec $1.87

Vouch 19

~~Lot No 7 In the west addition of Plat of Thomson~~

Received six dollars of David Conklin & elizbeth Bochmon administrators of Jacob Bochmon sur Dec in full for makeing Coffin Dec 17. 1841

Peter McKee

Peter
McRee M.6.01
Vach 18

State of Ohio Franklin Co Ss

This day came Orange Davis one of the firm of Cutler & Davis who being duly Sworn according to Law by me deposeth & Saith that the within act against Jacob Bachman is Just & true & that he has never rec'd value for the Same. this 30th March 1842

Sworn to & Subscribed

before me

Orange Davis

Zenas Hutchinson JP.
in & for Franklin County

Probate 12) —

Nov. 22nd 1839

Jacob Bauchman Dr
To Cutter & Davis

2 1/2 Yds Kersey a 50 — $1.25
6
0

Dublin March 29. 1842 —

Probate 12

1.38

July 2nd 1846 Rec'd one dollar & thirty cents in full payment of the above act by the hand of C. Hanawalt Admr.
Cutter & Davis

Cutter and Davis
Account $1.95
May 29th Circuit 20
"44.

Dock 17.

14 November 1841 Baughman

to Josiah Fisher for doctering Dr

To travil to see self $2.50

to pulseing self 50

to four portions of physic som 50

to one half pinte of Capp drops 50

$4.00

Josiah Fisher

Recived four Dobars and forty four cents
Elizabeth Bophman & C Hanawalt
administrator of Jacob Beehman Deceased in full

for & doctor bill
Hiram Lamkin

$4.44 pd
Oct 16

Sold
Bauchman
Decaunt
$4.00
interest 47
4 47

A & A Wolf Vs

Jacob Bachman

Balance on Justice fees 25 cents

Feb 13th 1841 Christian Myers J P

February 5th 1844
Received of C Kannawatt
Adm'r of J Bachmans
Estate & rec'd Twenty five cents in full of the within
C O Myers

C. Mites Ct
Court 25 cm

25 Oct pd by Hannawatt
Vach 18

Sixty days after date I promise to
pay Latimer & Pettibone or order two
dollars and seventy five cents for
value received
Delaware Oct 29. 1838 Jacob Backman



Received on the within ~~Dollars~~ ~~two and twenty two cents~~
two Dollars ~~twenty cents~~
of Elisabeth Baugman and David Conklin
Administrators of the Estate of
Jacob Baugman
Jol Leggett

Jacob Bachman
Note 2.75
Balance on note
Milcresh Pass
ship

Paid one dollar
the within
Dec 14 1857

J Bachmans
Note
2.75
$3.00 pd
Rec'd

Received of William H. Frank for payment a Note on Jacob Bachman ~~[illegible]~~ Calling for $10.00 Sene two years from the first of January next & Dated Oct 2a 1839

April 18th 1843.

Elizabeth Bachman
David Conklin
Administrators

Vach 13

David Conklin
Recit

12.00

10.00
6
60.00
2
1.20

Rec'd the notice in full $11.35 -
Office 13th 1894
N.Y. Bank.

$(135) Twelve months after date I promise to pay James Kooken or order the sum of one hundred and thirty five dollars it being for a kiln of brick supposed to contain forty five thousand at the rate of three dollars per thousand if the same should fall short said Kooken shall deduct at the rate of three dollars a thousand & if it should overrun said Baughman is to allow at the same rate. as witness my hand & Seal this 29th day of August 1839

Attest
H. Kooken

Jacob Bachman Seal

3) 45000 (15000
3
15
15

45000
3
135,000

1000
3
3000

2000
3
000

Rec^d on this Note April 27th 1846 of Christopher Hanawalt Administrator on the estate of Jacob Bachman dec^d Seventy three dollars & twenty five cents

$73.25

Rec^d on this note June 15th 1847 of Christopher Hanerwalt administrator on the Estate of Jacob Bachman Dec^d forty one dollars $41.00 Eliza Kooken Ext^r of J. Kooken Dec^d

Eliza Kooken Ext^r of James Kooken

Rec^d April 5th 1855. fifty seven dollars and forty eight cents in full of the within claim paid by C. Hanerwalt and E Baughman

Eliza Kooken and James Kooken Executors of the Estate of James Kooken deceased

Jacob Bachman Note $135.00

73.25
41.00
57.48
$171.73 pd by Hanawalt

Vol. 12

Dublin Nov 1. 1837

$14.60
3.13
$17.73

Due Cutter & Davis fourteen Dollars Sixty Cts and three dollars 12 for value 2 cd

Jacob Bachman

2½ Yds Satinette 75 - 2.87½
2 prs Side Combs 12 - .25

The State of Ohio, Union Co. SS.

Personally appeared before me William Hays a Justice of the Peace of Mill Creek Township Union County Orange Davis one of the firm of Cutter & Davis and made solemn oath that the above note for $26.39 cts has not been changed or intertened since it was made and signed by Jacob Bachman and farther that the note calling for $14.60 cts was changed and altered at the request of Jacob Bachman some short time after giving it so as to have the above named Bill of goods included amounting to $3.12½ cts which was done and executed in the presence of the said Bachman and by his request

Orange Davis

Sworn to and subscribed before me this 2nd day of July 1846

William Hays J. P.

Christophe Hanault, Davis
Eli Baughman
Jacob Baughman

J. Bachman
Note

1460
3.13
17.73

1838
Nov - 22nd

Cr By Mr Hays

$ 1.50

Jan 24. 1.75
3.25

May 29th 1844 Rec'd pay in full of the within Note Just & principal of Christopher Hanawalt Hammonstrotine of Jacob Bachman deceased — $20.16 —

Cutter & David
" "

26.13
10.
20.16
$ 56.29 pd by Hammonott

Vach 11

Millerick Township Union County
Two years from the first day of January Next
I promise to pay A & A Walpe or order ten
Dollars for value Received
October the 2 A. 1839

Jacob Bachman

J Bachman
Note $10.00
Due Jan 1842
Millcreek Tp
Union Co
pay to John Rosett
A & A Wolf

Voch 10

$11.35 ps

Recieved of Abbotsford
Agent of Jacob Baughman
Hanewalt Clerk Dow
as a Mutchfin Court
in full of a claim
against Mr Estate of
Jacob Bauchman
deceased in Union Co Ass Wag
April 13th 1842
W. H. Bach

Recd of D Hunnewalt adm of Jacob
Bachman decd two dollars as
Atty fees
June 20 1855

Court & Porter
Attys at Law in
Union & adjoing
Counties

2639 Pay Cutler & Davis or order the sum
of Twenty Six Dolls & 39 cts for value rec'd
Nov- 21st 1839

Jacob Bachman

July 2nd 1846 Rec'd of C Hannawatt Admr
Twenty Six dollars 13 cts in full payment
of the within Note

Cutter & Davis

Jac. Bachman
Note
26.39

March 12th 1843
by cash ten dollars
for receipt
Cutter & Davis

Estate of Jacob Bachman Decd
Dr to John Hutchison
October 30th 1845 1 day as Appraiser of
Real Estate $1.00

Recd of Christopher Hanawalt, one administrator of the Estate of Jacob Bachman Dec dollar the amount of my fees as one of the Appraisers of Real Estate
April 16th 1846 John Hutchison

Bachmans Rec.
& Appraisors

Estate of Jacob Bachman Decd
Dr to William Hays

October 30th 1845 1 day as Appraiser of Real Estate
and Widows Dower $1.00

Swearing John Hutchisson & Jas Thorpe
& Certificate 25

Decem 25th 1845 Received of Christopher Hanawalt Adm
of the Estate of Jacob Bachman Deceast one
Dollar & twenty five cents for my Servis as Appraiser
of said Estate and Swearing Appraisers
William Hays

Estate of Jacob Bachman Decd
Do to James Thompson
Oct 30th 1845 1 day appraiser of Real estate
and Widows Dower $ 1.00
Swearing Wm. Hays. & Certificate 25

Jacob bachman Estate
Recd of C Hanawalt administrator, One doll
and twenty five cents as my fee as
apraiser & Justice fee April 15 1846
James Thompson

1841

12/2/1841 Estate

Wells, Levi

O: CP 149

N: CP 210

C P

2 1 0

KNOW ALL MEN BY THESE PRESENTS, That we, [redacted]
Bales Bradlow Nathan Wells Isaac McClung & Elijah Bradlow

are held and firmly bound unto the State of Ohio in the sum of Four thousand Dollars, to the payment of which well and truly to be made we bind ourselves, our heirs, executors, and administrators, jointly and severally, firmly by these presents: WITNESS our hands and seals this second day of December A. D. 1841. WHEREAS the Judges of Union Com. Pleas have This day appointed Bales Bradlow & Nathan Wells Administrators of the Estate of Levi Wells dec'd

Now if the said Bales Bradlow & Nathan Wells Administrators aforesaid, shall make and return to the Court on oath within three months, a true inventory of all the moneys, goods chattels, rights & credits, of the decease which have or shall come to their possession and knowledge; or also if required by the Court an inventory of the real estate of the deceased:

Secondly, and administer according to law, all the moneys, goods, chattels, rights and credits; of the deceased and the proceeds of all his real estate that may be sold for the payment of his debts which may at any time come to the possession of the administrator or to the possession of any other person for them

Thirdly. And render upon oath a true account of their administration within eighteen months and at any other times when required by the Court or the law:

Fourthly. And pay any balance remaining in their hands upon the settlement of their accounts to such persons as the Court or the law shall direct.

Fifthly. And deliver the letters of administration into Court in case any will of the deceased shall be hereafter duly proven and allowed, then this obligation shall be void, otherwise be and remain in full force and virtue in law.

SIGNED AND SEALED IN PRESENCE OF
Jas. H. Gill Clk

Bales Bradlow [Seal.]
Nathan Wells [Seal.]
his mark
Elijah Bradlow [Seal.]
Isaac McClung [Seal.]

Administration Bond

Estate of

Levi Wells dec'd

Filed Dec. 2nd 1841

James H. Gillelland

(A)

The State of Ohio Union County ss
Personally came Enoch Morse and Thomas
McDonald who took and subscribed the oath
faithfully and impartially according to Law
and the best of their abilities to appraise and
Inventory Make of the personal property of Levi
Welly late of the County aforesaid previous to their
entering on the discharge of their duties aforesaid
Before me E. Morary J.P.

Thomas McDonald
Enoch Morse

I do hereby certify that the above oath in substance
was administered to me by Amos A Williams Justice
of the Peace for the County aforesaid previous to
entering on the duties therein Mentioned
E Morary

(B)

State of Ohio
Union County } ss Personally came before Mr Amos A Williams a Justice of the Peace within and for the County of Union and State aforesaid E W Crary of lawful age and being duly sworn doth depose and say that He (this deponant) Thomas McDonald and Enoch Morse were appraisers of the personal property of Levi Wells deceased and that as is within certified by this deponant He did previous to entering upon the discharge of his duty as such appraisers take an ~~oat~~ oth duly administered to him by Amos A Williams Justice of the Peace of said County faithfully to appraise said property and that in pursuance thereof He this deponant did in conjunction with said two other appraisers faithfully and truely appraise the same so far as said property was delivered to himself and the other two appraisers by the Administrators of said Estate

Sworn to before me
Dated 8th 1842 A. A. Williams J.P.

E. W. Crary

(Page) (1)

We the undersigned Thomas McDonald Enoch Morse & E.W. Crary appointed by the Court of Common Pleas of Union County to appraise the Personal property of Levi Wells Dec.d Late of Union County Ohio being duly Sworn as the Law directs proceeded to appraise said property on the 11th day of Decr. AD 1841

List of Property	Appraisal $ cts
One big ox Waggon	25.00
one one horse Waggon	8.00
one Shire plow	4.50
— Shovel plow	1.00
— Yoke White oxen	40.00
— — Red Oxen	45.00
24 Sheep	18.00
7 acres Corn in the shock on Milligans Supposed to be 290 bu.	58.00
14 acres Corn at home Supposed to be 265 bushels	21.00
one Grey Mare	25.00
— Bay Mare	5.00
— dark Bay Colt	10.00
— Sorrell Colt	12.00
acres of Wheat on the ground	7.00
deep Kettle	8.00
log Chains	4.50
Yokes Staples & rings	5.00
Stack of hay	3.00
Brindle Steer	8.50
Bughorned Cow	6.00
pale Red Cow Star in face	11.00
Bell Cow	12.00
Brindle Cow White face	10.00
White heifer	7.50
Set Blacksmiths tools	15.00
Set Cart Wheels & Axel tree	15.00
augurs	1.50
lot of old Chisels & Gouges	.50
plains	.75
dog Wedges 1 Bar of Iron 2 Splittings Wedges part of Mill saw 1 old plow Clevice	2.80
2 old Saws	.62½
1 Bell	.37½
1 flax break	.50

List of Property	Appraisal $
one trowel	.25
3 Syckles Shave & corn Cutter	2.25
Broad axe	.25
2 horse haines	.37
3 hoes	.75
5 axes	3.00
1 lot of old Iron	.50
1 Lock Chain	1.00
1 Scythe & Snath	1.50
1 Grind Stone	2.00
12 fatting hogs	25.20
1 Steam tub	.50
1 old bee hive	.06½
~~1 Wheel~~	~~1.50~~
~~1 foot Wheel~~	~~2.50~~
~~1 Reel~~	~~1.00~~
4 dry Casks	62½
1 Saddle	7.00
~~2 mill Wheel & Loom~~	~~5.00~~
2 Meat Casks	1.50
1 Rifle	6.00
1 Scythe & Snath	1.25
9 Stock hogs	11.25
27 Shoats	10.00
8 Casks or old Barrels	1.75
1 old axe	.25
1 Whiskey Barrell	.75
2 old tables	.75
1 pr Steel yards	1.75
1 harrow	3.50
1 Sled	12½
1 Stud Colt	40.00
12 Calves	33.00
1 Double tree & 2 Single trees	1.00
1 Manure fork	1.50
2 blind bridles 2 Collars 1 pr haines 2 back bands 3 trace Chains	3.12½
1 Mattock	1.25
4 bushels flax seed	3.00

Carried over

(brot over) page (2)

One Beauro	8.00	One Straw Cutter	1.00
" Clock	5.00	One two hook Chain	75
3 heaps potatoes Supposed to be 90 bushels	10.00		

We do Certify the foregoing to be a correct appraisment of the property mentioned according to the best of our ability

December 11th 1841

Thomas McDonald
Enoch Morse
E M Crary

Property Set apart for the Support of the Widow and Children

14 dollars for Tea & Coffee	14.00
8 of the Smallest of the fatting hogs	$15.50
25 bushels Wheat	18.75
1.75 bushels of Corn in the Shock	35.00
$12.00 for Sugar	12.00
50 bushels potatoes	6.00
1 barrel Salt	3.00
Six Sheep	4.50
all the Kitchen furniture & Cupboard and crockery	25.00
2 Stock hogs	3.00
one Cow	7.00

We do Certify the foregoing to be a correct Appraisment of the property mentioned according to the best of our ability December 11th 1841

Thomas McDonald
Enoch Morse
E M Crary

(page) (3) (C) page (1) (of this Sheet)

Inventory of the Notes Bonds Mortgages &c of Levi Wells Decd Late of Union County Ohio in his possession at the time of his decease

Indiana State Scrip $150. at 16 prct discount	$126.00
Bank Notes at par	124.00
Specie	.62½
One Note on F & P Bettz for due June 2 1841 500	
With a credit of $300. paid the 28th 1841 $300.	
Amount collectable at this time	207.83
One Note on F & T Bettz due June 2d 1843	500.00
One Note on Levi Smiffen for $10. due May 17th 1842	10.00
Recd of Levi Wells $200. Indiana Scrip to be paid against the 23th Decr next subject to the discount or exchange or returned to him again Novr 17th 1841 J L Ward	168.84
One Note on John Milligan due Oct 20. 1841 for 4.87½	4.94
One Note on Melvin Sprague for $27.75 due Jany 3d 1842	27.85
One Note on William Davenport due Sept 15. 1841 for 8.	
with a credit of 6. Oct 1st 1841 6.	
Amt collectable at this time	2.00
One Note on Peter Harper due Augt 20th 1839 $25.	28.70
One Note on James Ward due Sept 1st 1841 $7.20	
with a credit $4.76 Amt collectable at this time	2.50
One Note on Jas Alexander for	11.00
686 feet of flooring plank left with J D Irwin on Commission	6.86
Stephen Winget to Levi Wells Dr for plank	8.10
Money recovered of John Milligan on trial for right of property before L. Weare Esqr	57.88
One Note on Andrew Rowles for $5. due 11. apl 1840	
total	$1287.12½

We do hereby certify the foregoing to be a true appraisal of the assets of Levi Wells Decd as presented to us

(Page (4) / Page (2) of this Sheet)

by the Administrators of said Estate on the 27th day of January AD 1842

Enoch Morse
Thomas McDonald
Moray

Appraisers

(D)

State of Ohio } Personally Came before Me Amos
Union County } A Williams a Justice of the Peace
within and for the Township of Allen
and County of Union aforesaid Enoch Morse Thomas
McDonald and E McCrary and who being severally duly
Sworn doth depose and say that they as the appraisers of
the Goods and Chattels rights and Credits Monies and
Effects which were of Levi Wills deceased late of the County
of Union aforesaid did on the 27th day of January
AD 1842 at the late residence of the said Levi Wills
deceased in presence of the Widow and some of the Children
and heirs of said Wills proceed to and Appraise and in
the presence of All of such heirs as were in Attendance
for that purpose to the best of their Knowledge and
Ability Ability make a true and just Inventory of all of
the Bonds Mortgages notes and all other Securities for the payment
of money and of all the debts and accounts and of all the
money whether in Specie or Bank bills or other circulating medium
belonging to the Estate of said Levi Wills deceased so far as the
same was delivered to them for that purpose by the Administrators
of said Estate and that the above and foregoing
Inventory and Statement by them made on the first and
second Pages of this Sheet purporting to be an Inventory
of the Notes Bonds Mortgages &c of Levi Wills deceased
of Union County Ohio in his possession at the time of his
decease and by them duly Subscribed as appraisers on the
said 27th day of January AD 1842 was truly by them

Made on the Same 27th day of January 1842 to the best of Knowledge and ability respectively and that the ~~same~~ notes Bonds Mortgages &c as therein Contained Set fourth and by us them acted upon as therein represented was delivered to ~~us~~ them as Such appraisers for that purpose by the Administrator of Said Estate

Sworn to and Subscribed before me Enoch Morse

A. A. Williams this the 13 day of February E. M. Crary

A.D. 1842 Amos A. Williams J P Thomas McDonald

The State of Ohio Union County ss

Bales Bundlow and Nathan Wells being duly sworn say that the fore

Papers in the Estate of
Levi Wells deced
Filed Feb. 19. 1842
Jas. H. Gillett
Recorder

1842

Sale List- (E) (D)

Purchasers Names	Property Sold	Price Sold at
Spain James	Whiskey Barrel	$,06¼ p°
Johnson Edon	Long Table	,25-
Dunlap Robt-	Small Table	31
Dawson Jn°	Flaxseed pr bushell	51
Essex Jn°	One old Salt-Barrel	02
Pollock & Jn° &	One Old Axe	12 p°
Wells Nathan	Set- Double & Single Ines	1,00
Essex Jn°	One Chopping Axe	56
Essex Jn°	Do Do	38
Brudon Elijah	One Broad Axe	37+
Holycross Wm	one old Saw	40-
Brudon Bayles	Do Do	68
Brudon Elijah	one Hoe	25-+
Johnson Edon	Sythe & Cow Cutter	25-+
Johnson Edon	Sythe	1 2½
Wells Nathan	drawing Knife	75-
Spain James	Sythe	1 2½ p°
Morse Enoch	Bell	25 p°
M Carty James	Bar of Iron	39 p°
Wells Nathan	Iron Wedge	37
Brudon Bayles	Iron Wedge	62½
Brudon Elijah	2 clog wedges	50+
Poland Martin	2 Inch Plains	1,04
Morse Enoch	piece of Mill Saw	25- p°
Holycross William	2 Hame Woods	18¾
Emerson Thos	Set- Bellows	1,00
Wells Saml	Grind Stone	1,55-
Wells Saml	Set Black Smiths tools	10 50
Wells Saml	lot of Old Iron	39
Brudon Elijah	Set of Cart-Wheels	9 50
Patrick A.F.	log chain	1 62½
Brudon Bayles	Log Chain	1 75

Wells Absalom	Log Chain	$1.25 x
Bradlow Elijah	Cutting box	62 x
Bradlow Elijah	Tube Kettle	2.87
Smith Noah	One horse Waggon	11.31 x
Wells Saml	Ox Waggon	29.
Wells Saml	Harrow	3.12½
Reams Tabner	Flax break	.12½
Wells Ricd	Steam tub	.75
Holycross Abrams wife	Slop tub	75
Wells Richd	Mattock	1 00
Wells Richd	Ox Sled	12½
Wells Absalom	7 Sheep 1st Choice	8 12½ x
Little Peter	7 Do 2d Do	6.31 x
Shirk Adam	8 Sheep 50 pr head	4.00 x
Wells Nathan	Brown Colt	11.75
Wells Absalom	Sorrel Colt	12 00
Wells Richd	Bay Man	5.25
Pollock Jno D	12 calves 356 pr head	42.72
Wells Nathan	Grey Colt	45.00
Jacobs Kalita	Red and White Cow	8.25
Johnston J M	Brindle Steer in Esons note	6 50
Johnson Eson	Brindle Cow	8.50 x
Bradlow Elijah	27 Shoats at 40 cts each	10.80 x
Bradlow Elijah	9 hogs	13.50 x
Effus Jno	3 fat hogs first Choice 3.37½ each	10 12½
Limes N	3 fat hogs 2d Choice 275 each	8.25
Bradlow Elijah	3 fat hogs 3d Choice 225 each	6.75 x
Bradlow Elijah	4 hogs 2.06¼ each	8.25 x
Wm W Haines	Cow and Calf pd 12.69	13.50
Johnson Eson	2 inch Augur	82
Wells Nathan	Augur	25
Wells Saml	Augur	12½
Wells Mrs	One Clock	4.87½
Johnson Eson	lot of Old Iron not reckoned	21
Wells Richd	lot of Old Chisels	1 00

(F)

Holycroft William	Plow Clevice	.31¼
Clark Caleb	Tar bucket	12½
Reams Tabnor	Tar bucket	.12½
Wills Rich.d	Sythe & Snath	.62½
Wills Absalom	Sythe & Snath	.50 ×
Emerson Thos	One Row of Corn Shocks at 18¾ pr bu	7.00
Dixon John	2 rows of Corn Shocks at 18 pr bu	13.32
McAdow Hugh	2 rows of corn Shocks at 18 pr bu	13.32
McAdow Hugh	2 rows of corn Shocks at 20½ pr bu	15.17
Marks Saml	½ of a piece of corn on the hill to be husked 17 pr bu	
× McAdow H	remainder of corn at home husked out 16¾	
× Wills Nathan	Stack of Hay	2.25
× Wills Mrs	Saddle	7.50
McAdow Hugh	Rifle	4.25
Wells Susanna	Bemo	4.06

list of Property taken by the Widow at the appraisal

One Shire plow	$4.50	4 acres Wheat on ground	$7.00
" Shovel plow	1.00	3 Yokes Staples & Rings	5.00
" Yoke White Oxen	40.00	One bruised horned Cow	6.00
" Yoke Red Oxen	45.00	White heifer	7.50
" Grey Mare	25.00	8 Casks or barrells	1.75
" pair hames 2 backbands		2 Meat Casks	1.50
& 3 trace chains	3.00		

I Certify the foregoing to be a correct list of the property sold & to whom sold & for what price sold at on the 28th Decr AD 1841

E M Crary Clerk of Sale

State of Ohio } Personaly Came
Union County } before me Amos A Williams a Justice in and for the County of Union and State of Ohio Bayles Breedlove and Nathan Wills Administrators of Levi Wills deceased and being duly Sworn doth depose and Say that the above and foregoing Sale Bill of the property of Levi Wills deceased is in all respects Correct to the best of their knowledge and belief

Sworn to and subscribed this Feb th 18th AD 1842

Bales Breedlove
Nathan Wills
Administrators of the Estate of Levi Wills deceased

Amos A. Williams J P

(7) (9)

The State of Ohio } ss Personaly Came
Union County } before me James H. Lill
Clerk of the Court of Common Pleas of the County of
Union and State aforesaid Bayles Brudlow and
Nathan Wills Administrators of the Estate of Levi
Wills deceased Late of the County aforesaid and
being by me duely Sworn doth depose and Say
that the foregoing Inventory of the goods and Chattles
Moneys rights and credits Bonds Mortgages Notes Securities
for the payment of Money debts and accounts Bank Bills
and other Circulating Medium belonging to the Estate
of the said Levi Wills deceased Contained and Set fourth in
the first Second third and fourth pages of the within and
foregoing Sheet and parts of Sheet in this therein return to
to the ~~Said~~ Court of Common Pleas of Union County aforesaid
and which Inventorys are signed by Enoch Morse Thomas McDonald
and E W Crary appraisers duely appointed for that purpose by said
Court is in all respects Just and true that said Inventorys Contain
a true Statement of all the personal Estate and property to be
Administered upon of the said Levi Wills deceased ~~and of all~~
that has Come to the Knowledge of them the said Bales
Brudlow and Nathan Wills Administrators as aforesaid
and of all the money rights credits Bonds Mortgages Notes
Securities for the payment of Money debts and accounts Bank
Bills and other Circulating Medium belonging to the Estate of the
said Levi Wills deceased So far as the Same has Come to the
Knowledge of them the said Bayles Brudlow and Nathan
Wills Administrators as aforesaid and that they the said
Bayles Brudlow and Nathan Wills are not nor are
Either of them indebted to the Estate of said Levi Wills deceased
nor were they or Either of them so indebted to said Wills at the time of
his death and that said Inventorys Contain a Just Statement
So far as has Come to their Knowledge of all the Just Claims
in favor of said Estate against any and every person whatsoever
Sworn to and Subscribed before me

Feb 19. 1842 Jas. H. Lill Clk

Bales Brudlow
Nathan Wills

State of Ohio
Union County

Personally came into open court Bales Breedlove one of the Administrators of Levi Wells deceased and made oath that Letters of Administration on said Estate were granted December 1841 that the amt of the sale bill he thinks was between three and four hundred dollars the amount taken by Widow at the appraisement about $147.25 the amt of the appraisement of Notes bonds bank Scrip & paper &c was about 12 87 he has used due dilligence in collecting the debts of the Estate has put many claims in suit has filed a petition to sell the real Estate which he thinks necessary to pay debts One note of $500.00 due the Estate is not due untill ~~Pay~~ Sale June next he desires an Extention time of one year to settle the Estate

Bales Breedlove

Sworn to and subscribed in open court, Apl. 20, 1843.
John Cassil, Clk.

Extended One year

$2273.43
160
2113.43
435
1675.43
675
1077.43
355
55
435

Bales Breedlove.

Filed April 20, 1843.
John Cassil,
Clk.

Union County

Personaly came into open court Nathan Wills ~~[illegible]~~ one of the Administrators of Levi Wills deceased and being duely sworn doth depose and say that said estate cannot be settled without the sale of Real Estate that the personal property falls far short of being sufficient to pay the debts of the Estate that an order of this court has been obtain for the sale of about one hundred and twenty five acres of the land on which the decedant resided at the time of his death the same has been duely appraised at $11.00 per acre and twice offered for sale but not sold for want of bidders the Administrators are using delligence to settle said Estate and design indeavouring ~~for~~ with proper delligence to perfect a sale of said land for said purpose as it is uncertain how soon they will be able to sell said land affiant desires an Extention to to settle of one year from this present time in addition to the above cause there is pending in this court a Chancery suit the decision of which is important to the Estate as the object of the Bill is to obtain the cancell[illegible] of [illegible] against the estate of about $[illegible].00.

Attest D S Bell

Nathan his Wills
Mark

Subscribed and sworn to in open court this 1st day of Oct 1844
John Cassil
Clerk

Affidavit of Nathan
Wills for extension
of time to settle the Estate
of Levi Wills deceased

Filed Oct 1st 1844
John Cassidy Clerk

Nathan Wells and Bales Bradlow Administrators of the Estate of Levi Wells deceased make the following representation to the Court of Common Pleas of Union County Ohio in order that the Said Estate may be declared Insolvent The following are debts owing by the Estate amongst others One in favor of the Urbana and Champaign Mutual Insurance Company by note against the Intestate in Nov 1841 in which Elijah Bradlow and Bales Bradlow were holden in the note with Said Wells but they were Sureties $450.00

with Interest from Nov 1841

One Note made by Said Wells and Fredrick Bettzy (Bettzy being Surety) to Samuel Marks with Interest $463.96

with Interest from 25th December 1841

A Judgment in favor of Paul Igou of about 320.00

with Interest there on for Several years the Judgment was rendered in this Court and Reference is had to the Judgt for its date and amount—

A Judgment in favor the Representatives of Thompson rendered in Delaware Common Pleas of about 720 00

with Interest thereon for Several years reference is had to the Judgment for date and amount— $1953.96

Besides the above Claims there are a Large Number of Small Claims one in favor of Pollack of Marysville of rising of two hundred dollars the other Smaller Claims would amount as the undersigned believes to Five hundred dollars making in addition to the above Sum of ~~$1939~~ $1953.96 about $700.00 making in all as the undersigned believes about $2653 96

with Interest thereon which the undersigned believes mite reasonably to calculated at not less ~~than~~ than one third of the amount of the principle and therefore the undersigned believes the whole Sum mite be at this time calculated which the Estate owes including Such amounts as have been paid by the Administrator at about $3538.61

Carried forward

Brought forward $3538 61

The amount Chargeable to the Administrator as follows

The Amount of the Sale Bill is about $576.00

but the undersigned believes this Includes the amount taken

by the Widow on the day of Sale about the 28th of December

1841 that taken as he thinks at the appraisement prices $576.00

with this Sum the Administrator are Chargeable with Interest from

the 28th Sept 1842 after deducting their percentage

The amount of Money on hand at the death of Decedant Indiana

Scrip and Notes Bonds bills and Sofourth which were appraised

under the Statute amounted to about 1287.00

about if not quite all of which were good Claims and which

which the Administrator Stands Chargeable so far as the same

Consisted in Claims in favor of the Estate the Indiana Scrip after

deducting the discount thereon and Banks Notes with 62 cents

in Specie amounted to about $250.00 parcel of the above

Sum of $1287 00 $1287 00

the Largest portion of this after deducting the percentage

Should draw Interest against the Administrator from the

time or about the time of the appraisement Excepting one note

on F Bettye of $5.00 parcel of the above which

draws Interest from about July 1843

One hundred and 25 acres of Land Sold for about $916 66⅔ cents

the Most of this is to be applyed to the payment of a Mortgage

or Judgment in favor of the Estate of Thompson and not

Subject to distribution after taking out the Expenses and

Costs of the Sale of the Land which is Considerable part of

the proceeds of this Sale has been applied on said prepared

Claim and the residue the Administrators are Chargeable with

Interest on from the Sale the 6th of December 1845

there may be some other Claims that have been shown since the

appraisement in favor of the Estate but if any they are not

now Recollected the whole amount of the above Charges against

the Estate is about — $2779.66

probably the Administrators are Chargeable with an amount of Interest on the aggregate of this Sum about Equal to one pound of the principle — 694.91

Total — $3474.57

from the above Sum it is probable there Should be deducted as applicable to the payment of the Mortgage Lean on on Said Land and payments to the Estate of ~~Cramer a~~ Thompson and not Subject to General distribution including Costs and Expenses of the Sale of the Land and percentage thereon about $800.00 — 800.00

Leaving about Twenty Six hundred Seventy four & 57 — 2674.57

from this Last Sum is to be deducted the residue of the percentage the Expenses of ~~Selling Said Land~~ Settling Said Estate not included in the percentage which after being taken out will Leave the Estate as the undersigned believes Insolvent — by a Considerable amount and the undersigned desires the Court so to declare it in pursuance of the Statute in Such Case provided

The State of Ohio ~~Champaign~~ Union County Ss Personally came before ~~Union Court~~ Me ~~Nathaniel Wells~~ Andrew K Keyes a Justice of the Peace for the County of ~~Champaign~~ Union aforesaid Nathan Wells one of the Administrators of Levi Wells deceased and made oath after being by me duly Sworn that the above Representation of the Condition of of the Estate of Levi Wells deceased as by him hereabove made as aforesaid is Substantially true to the best of his knowledge information and belief —

Sworn to and Subscribed before me this the 26th day of April A D 1848

Nathan his X mark Wells
Administrator of the Estate of Levi Wells deceased

Andrew Keyes J. P.

Representation of
the Estate of
Levi Wells deceased -
by the Administrators per
Declaration of Insolvency

Filed April 27. 1868
Peter Cassil Clk

CP 145

To the Court of Common Pleas of Union County Ohio your Petitioner Susannah Wills of Said County represents that in the year of 1841 her late Husband Levi Wills departed this life at his residence in Said County that in the early part of December 1841 Silas Bunnell and Nathan Wells were appointed Administrators of Said Estate by this Court at a Regular probate Court that at the same time Theneyer Crary Enoch Morse and Thomas M Donald were appointed appraisers of the property of Said Estate and as Such on the Eleventh of December 1841 Set off for the Support of your Petitioner as the Widow of Said Wills and Children for one year in pursuance of the Statute for that purpose that Said Appraisers then and there Set off $14 dollars for Tea and Coffee this was to be paid by the Administrators but never was paid her nor any part thereof Also Set off Hoggs to the value of $15.50 which She received Also 25 bushels of Wheat only one and half bushels of which She ever received from the Administrators or otherwise Also $12 00 was Set off in Money to buy Sugar no part of this did She ever receive Three dollars was Set off for Salt none of which did She ever get in addition to the above there was Set off as part of her years Support Six Sheep at $4.50 there was about Thirty Sheep belonging to the Estate and your Petitioner represents that She is informed and believes She ought to have had 12 in Stead of 6 Sheep Set off and not as any part of her years Support $23 00 was Set off in Kitchen furniture and Cupboard ware a Stove of hay at $3 and Saw at $1.00 there was no other Saw or hay or Kitchen or Cupboard Ware Set off to her and She claims that She was entitled by Law to those articles without having them included in the Allowance for her years Support - though at the time the Same was Set off She was not advised nor does She believe the Appraisers knew that She was So entitled independent of her years Support Some Short time after the Same was Set off She was informed by the Appraisers of their Mistake of the Law in that respect and requested her and So did the Administrators that the Matter Should all be made right that they would allow her in Money or other property the Amount of Said Articles that Should not have been included in the Schedule above referred to but they

have not done so
nor has She received any thing excepting as above for her years Support
Excepting about $ 1.50 or $2.00 from one Davenport which is acknowledged
returned in the Appraisement List against Said Davenport - your Petitioner further
States that no dower has been allowed her in the Estate of her deceased
Husband that She was left at his death with five Children under
fifteen years of Age that during the year next after the death of
her Husband She had considerable Sickness in her family then
She took at the appraisement of Said property Articles to the Amount
of $ 149.25 but gave no Security for the same for the reason
that as there had been a Mistake made by the Appraisers on the
11th of December in the Articles Set off to her for her years Support
as two of the Appraisers informed her when She took Said $ 149.25
at the appraisement which in fact was taken on the 28th of the
Same December being the day of Sale Said Appraisers told
your Petitioner not to give Security until Said Mistake Should
be rectified and the matter properly arranged and therefore She
gave no Security but respectfully Claims that Said Amount taken
at the appraisement ought to be allowed her by this Court in addition
to the Amount coming per her years Support - and Says that
over and above what She was otherwise Justly entitled to
Even then Said Amount was insufficient for Said purpose
and respectfully requests your Honors to order Said allowance
accordingly for the accuracy of her Statements as to the Amount Set off
She refers to the returns of the Administrators now on file in this Case
to this Court your Petitioner Makes Said Administrators parties Defendants
to this her Petition

her
Susannah + Wells
mark

State of Ohio } ss
Union County } Personaly Came before me Silas M Williamson
a Justice of the Peace for Union County Ohio
and being duly Sworn Says that the Matters and things
therein above Contained are true to the best
of her own Knowledge & So far as Stated to be informed
from others She believes to be true

her
Susannah + Wells
mark

Sworn to and Subscribed before me this 21st day of September A.D. 1848
Silas M. Williamson J.P.

your Petitioner further States that Elyah Bruedlow bought at the Sale for Petitioners use and delivered to petitioner a set of Cart Wheels at $9.50
and a Tub & Kettle at 2.87
And at the Sale your petitioner bought one Clock at 487½
Also one Saddle at 750
and one Bureau at 406¼
Making 2494

Your Petitioner States that the whole amount which was set off for her years Support not including any of the articles which She is informed and believes She was intitled without its being set off as any part of her years Support and including the amount of $149.25 taken at the appraisement amounts to about $185.15
And the amount of Items on this page amounting $25.94 makes 25.94
$2110.9
And very respectfully Submits to the Court whether they will not Make to your Petitioner the Additional Allowance of $25.94 the Items of which are set out on this page and represents that all things considered She believes said last Mentioned Sum was not any too much for the Support of herself and said children and defraying necessary Expenses occasioned by Sickness & during said year — 950
$201.59

(N B) the Cart Wheels at $9.50 your Petitioner will not Claim an Allowance for in as much as they passed into the hands of one of her Sons — Leaving a ballance of $201.59 — which She desires may be allowed for her years Support

Allist D S Bell — Susannah her + Wills mark

State of Ohio } ss personally came ~~before~~ in to open Court
Union County } Elijah Breedlove who being duly
Sworn Says that he was well acquainted with
the Condition of Susanah Wells and family during
the year next after the death of her Husband
and she had much Sickness in her family was herself afflicted
and affiant has heard the whole petition on this Shut Road
and is fully of the belief that the amount of $201.59
as Claimed by the said Widow for her years Support aught
to be allowed by the Court and believes the facts set forth
in the within petition is Substantially true —

Elijah Breedlove

Sworn to and subscribed in open Court
this 21st day of September A.D. 1848
John Cassil, Clerk

Susanah Wells
Application of

Filed Sept. 22d 1848
John Cassil, Clerk

To the Court of Common Pleas, of the County of Union and State of Ohio

The undersigned Administrators on the estate of Levi Wills deceased, respectfully represents, that immediately after the Court declared said estate to be probably insolvent, they gave notice to the creditors of the deceased agreeably to law and the directions of the Court, and having attended to the service required, relating to the claims on said estate, now present to the Court the following as a true list of all claims that have been presented, with the sum allowed on each &c

Claimants		Nature of Claim	Amt. allowed		
Paul Igan	No 1	Judgt Union Com. Pleas.	Principal $315.	Int. to Sep. 28/48 - 117.23 =	$432.23
W. Rose	" 2	Note	Principal 4.25	Int. to Sep 28/48 $1.82 =	6.07
J. Dawson	" 3	Acct.	" 5.37²	" " " " 1.93 =	7.30
A. Winder	" 4.5 & 6 - 2 notes & 1 Acct.		" 17.68	" " " " 6.68	24.36
E. Harriott	" 7	Note	" $52.88	" " " " 22.06	74.94
McGlven & Harriot	" 8	"	" 71.85	" " " " 32.55	104.40
A. Winder Ap.	" 9	"	" 4.55	" " " " 1.91	6.46
M. Sprages	" 11	Acct.	" 7.84	" " " " 2.93	10.77
H. Linnes	" 12	"	" 9.12	" " " " 3.73	12.85
F. Betty	" 13	"	" 57.80	" " " " 17.87	95.67
A. Snuffer	" 14	"	" 5.58	" " " " 2.12	7.70
Jas. Wills	" 15	"	" 40.44	" " " " 16.03	56.47
Jno. Milligan	" 16	"	" 50.64	no Int.	50.64
A. Pollock	" 17	Notes	" 288.70	Int. " " 61.39 =	350.09
E. Bradlove Ap.	" 18	Note	" 463.96	" " " 211.12	675.08
J. Stewart	" 19	"	" 2.00	" " " 1.03	3.03
J. C. Johnson	" 20	Acct.	" 14.85	" " " 4.96	19.81
A. Winder	" 21	Note	" .54	" " " .24	.78
L. Ware	" 22	"	" 21.39	" " " 9.98	31.37
J. Fairfield	" 23	Acct	" 4.87	" " " 1.66	6.53
					$1976.55

Over

Amt brought over $ 1976.55

Urbana & C. M. I. Co.	No 24 – note	$455.	Int	$160.39	615.39
M. B. & I. A. Conover	" 25	Acct	5.00	" $2.10	7.10
					$ 2599.04

All which is respectfully submitted

Nathan his X mark Wills Adm of
Lent Wills Decd

Schedule (A)

Statement of the Costs & Expenses of Administration of Levin Wills; and of claims entitled to be paid in full, made a part of the Account rendered.

Paid P. B. Cole (Printer) for publication as per rec't.	№ 30		1.00
Paid D. T. Bell Atty. " " "	" 31		140.00
Paid the Widow Allowance for support " " "	" 32		26.00
Paid " " 2° " " " " " "	" 33		100.00
Paid for Coffin " " "	" 34		7.50
Paid N. Rhodes " " "	" 35		.50
Paid Judges & Clerk " " "	" 36		7.50
Paid Costs in Chancery suit " " "	" 37		48.60
Paid Decree in favr of Peter Harper " " "	" 38		70.30
Judg't. of Admr. of H. Thompson in Delaware Com. Pleas	" 39		624.29
Commission on the first $1000 at 6 per cent			60.00
" " " 1970.29 " 4 " "			78.81
Paid Taxes on Land as per rec't	№ 50		.80
Paid Peter Harper (by Ex on Bill of note) " " "	" 51		50.00
Interest on Judg't of Admr of H. Thomson Vouch № 39 from Nov. 28-1841 to 28 Sep. 1848			255.91
Int. on all of the above claims up to Sep. 28-1848			110.72
Paid Balance due Peter Harper, which was a claim on Mill property			70.30
Int. thereon			3.35
Paid Comin'g Burnett Atty's as per rec't	№ 52		25.00
			$1680.58

Schedule (A)

The estate of Levi Wells dec^d In Acct. with B. Breedlove & N. Wells Administrators

Dr		Cr	
To Paid costs & expenses of Administration, and debts entitled to payment in full as per Schedule (A)	1680.58	By Amt. of sale bill	$ 383.14
		" Int. 28th Sep. 1848	137.94
		" Amt taken by the widow at the appraisement	122.25
		Int. to 28 Sep. 1848	44.04
" Amt. of claims, charged Admr. in inventory, and which cannot be collected, as per Schedule (D)	294.37	" Amt. of Inventory of notes Accts. money &c	1287.12
		Int. to Sep. 28-1848	440.17
" Balance subject to distribution among creditors & to cover future costs & expenses of administration	$1289.71	" Amt. of sale of land 916.66 less expenses of sale 66.66	850.00
	$3264.66		$3264.66

The State of Ohio, Champaign County ss

I Nathan Wells one of the administrators of the said estate of Levi Wells dec^d do make solemn oath that the above account and the schedules therein referred to, contain a true and correct account of the said estate, as I verily believe

Nathan his X mark Wells Admr of
Levi Wells Dec^d

Sworn to and Subscribed this 30. day of May 1849
James Kinkade p clerk

B. Brudlow & N. Wills

Adm^r of Lev^n Wills } Acct. current

Schedule D

Statement of Claims Charged to Administrators in inventory, which cannot be collected.

~~A note~~

A note of hand on Mo. Milligan, which had passed into a Judgt. for $57 & Charged in same inventory No. 39 $4.87
Int. to Sep 28-1848 — 1.96

Recpt of T. L. Ward for Indiana scrip, Charged in Inventory to Admr. but cannot be collected as Ward is insolvent No. 40 $168.84
Int. to Sep. 28-1848 68.37

Recpt. of T. Irwin, for 686 ft. plank left for sale, and charged to Admr., but not collectable 6.86
As for No. 41 = Int on same 2.77

A note of Peter Harper, due Augt. 20/39, which was settled, before the death of Wells, by purchase of land 28.70
Int. on same to Sep. 28-1849 $ ~~209.27~~
12.00
$294.37

Schedule
(D).

Acct. Containing

The Acct. of

Debts owing by the estate of

Levi Wells

Entitled to payment in part

Issue a Citation against Hales Bradlove and Nathan Wells Administrators of Levi Wells Dec'd, requiring them to settle said Estate Issue to the Sheriff of Champaign Co.

F. T. Wells, Creditor

July 24 1852 By P. B. Cole Atty.

To the probate judge of Union County

38

Praecipe
for
Citation
of
B. Breedlove &
Nathan Wells
Admrs
of
Lor Wells Estat

Filed July
24th 1882
Thos Brown
P.J.

The State of Ohio
Union County ss

To the Sheriff of Champaign County
Greeting;

We command you that you make known to Bales Breedlove and Nathan Wells Administrators on the Estate of Levi Wells deceased that they be before the Judge of the Probate Court within and for the said County of Union on the on the 24th day of August instant to show cause if any there be why they neglect to make settlement of their administration on said estate

Herein fail not but of this writ and your service, make due return.

Witness Thomas Brown judge of said Court at Marysville this 11th day of August AD 1852

Thos Brown P. J.

38----

Aug 13th 1852

Served personally by copy upon Wells, Breedlove, Not in my bailiwick —

Fees

Service	35
Copy	25
Mileage	1.40
	$2.00

James Taylor Sheff

Preferred Chains

to be paid in full

Auditor's Office, Union County,

MARYSVILLE, DEC'R 11th 1843.

IT is hereby certified, that John Cassil this day purchased, at a sale of lands forfeited io the State of Ohio, for the non-payment of taxes, the following described track of land, ~~(or town lot,)~~ to wit: 125 acres of survey No 2833. original Proprietor Peter Manifold original Quantity 1000 acres. water course Darby creek, forfeited in the name of Hugh Thompson

For which he paid the sum of ~~dollars~~ sixty two cents & five mills

O. C. Kennedy *County Auditor.*

To the Surveyor of Union County:

You will, whenever requested, by John Cassil his heirs or assignee or assignees, proceed to ascertain the boundaries of the tract of land, ~~(or town lot,)~~ described in the certificate hereto attached, and furnish him (or them) with a plat and certificate of the same; being 125 acres of survey No 2833. original Proprietor Peter Manifold. original Quantity 1000 acres. water course. Darby creek. forfeited in the name of Hugh Thompson

Which land was forfeited to the State of Ohio, and sold to the said John Cassil as stated in said certificate.

O. C. Kennedy *Auditor of Union County.*

I assign all my right, title, interest & claim to the within certificate to Bales Breedlove & Nathan Wells administrators of the estate of Levi Wells.

Dec 18th 1843

John Cassil

No 20 50

Issue paid on the land by ~~[illegible]~~ Receiver of Sta 14

$42,25 int

No 57
Vouchers 82

Twelve month after Date we or Either of us Do promise to pay unto Levi Wells or order the sum of five hundred Dollars for value Received
June 2nd 1840

Paid

Frederick Betty (Seal)
Philip Betty (Seal)

Received on the within
of Fredrick Betty $60.00
Oct 18th 1843 -
the above is by payment of
aproven det -

2 P.
Betty Note
$50.00

And also received in cash $65.00
~~$5 $114.00~~ Bales Breedlove
Oct 18th 1843 Admr of Levi Wills -

This day there is fifty $50.00 ~~one hundred~~ dollars
of this note paid as follows Wills Estate
owes that amt to peter Harper He owe
Breedlove said amt and Breedlove owes
said F. Betty. the maker of said note
said amt and in that way said sum is
cancelled
Oct 18th 1843 Bales Breedlove
Administrator
of Levi Wills

April 28th 1841 Received on the within note
three hundred dollars) Levi Wills

9 12

6

54

7

378

5

383

10

393

268

6

12

4

16

5

80

11

41

6

42

5

47

6

282

11

293

784

7

No 57 No 2 A 57

Voucher
No (~~16~~ 17)
Dividend

This contains the Note on which the appraisers return a ballance of $207.00 there are credits of peculiar import that require investigation herein — Leave it till Isa Bruedlow

Bales Breedlove &
Nathan Wells Admrs
of Levi Wells decd
vs
Daniel Betts & Andrew
Betts & others

Cham. Com. Pleas

In Chancery

Decree at Nov. Term 1847

Recd Dec. 10-1847 of D S Bell the Plaintiffs Attorney in this cause, Seventy dollars and thirty cents, the amount decreed in this cause to be paid by them, to Peter Harper, which I hold subject to the said Harper's order or assigns on his executing & delivering his deed to said ~~defendants~~ Administrators ~~Daniel & Andrew Betts~~, as decreed by the Court in said cause.

Samuel H Robinson Clk

No. 38 No. [illegible] 23

J A Robinsons

receipt for $70.30

Costs in the

Chancery Suit

of Adams

of Wells

vs

Beltze & others

No. 38

This is ~~for cost~~

per the decreed to

be paid to Peter

Harper

Bales Breedlow & Nathan Wells
Admr. of Levi Wells decd.
vs
Daniel & Andrew Betts et al

Cham. Com. Pleas
In Chancery

Recd. of the Plaintiffs Forty eight dollars & six cents, being two thirds of the costs in this case, except Attys. fees, and paid out of the $500. decreed to be paid by defts.

S H Robinson Clk

No 37
J. H. Robinson
Receipt for $48.06
Lost in the
Chancery Suit of
Executors of
Wells
vs
Baltzer & others
vs
Voucher (19)
No 09 37

Recd Dec. 2nd 1841 of Bales Breedlove and Nathan Wells adults of Levi Wells decsd four dollars and fifty cents our fees in full as Judges in granting Letters &c.

John Cassil

Nicholas Hatherday

Silas G Strong

Recd of the above Adults Dec 2. 1841 3$ as Clk fees

J. H. Gill Clk

No. 17 36
~~[illegible]~~

Judges & Clerks
receipt $7.50

No. 17 36

Rec'd of Bales Bradlee and Nathan Mills Administrators of the Estate of Levi Mills Dec'd fifty Cents in full payment of my fees, per Acknowledgment of two deeds as Administrators of said Estate

March 7th 1848

N P Rhodes

No ~~16~~ 35

Nelson Rhodes.
Receipt for 57
cents

No (11)

No 35

Recd of Bales Breedlove admini-
trator of the Estate of Levi Wells &c
Seven dollars and fifty Cents for
Making Coffin December 1842
Samuel Rynolds

No. 34 No. ~~3~~
Samuel (10)
Reynolds
Receipt
$7.54
No. ~~[illegible]~~ 34



The Estate of Levi Wells deceased Dr to D S Bell
for Attending as a Lawyer in and about the Settling up of
Said Estate from the taking out of Letters of Administration
on the 5th of December 1841 to final Settlement of the Estate
One hundred and forty dollars $140.00
as part and parcell of the above fee my Services in the Sale
of 125 Acres of Land by decree of Court Amounted to $25.00
which was Allowed by the Court as part of the Expenses in
Said proceeding as further part my fee in Cancelling a note of
about $600.00 with about $150.00 paid as was ~~add~~
Admitted note in favor of Alpheus Hoskins by Suit in Chancery
My Charge for that Service was $25.00 which is not yet paid
as further part of Said Sum was my fee in a Chancery
Case of the Administrators of Wells as Beltzer & others in Champaign
Com plies my fee in that Case was $50.00 and Allowed by
Said Court in pursuance of their decree in Said Suit and
Ten dollars for Attending Suit before L Ware in favor of
the Estate as John Milligan in 1841 - and the residue of the
$140.00 is for Attending to the residue of the Settling of the
Estate part of this was paid Soon after granting Letters part
in April 1846 part in December 1847 So far as payments have
been made for which Interest is Calculated as between the Adminis
trators and Estate as is Shewn in the Accounant -
Oct 25th 1848 D S Bell

Received payment in full of the above Account all but
Twenty five dollars D S Bell
Oct 25th 1848

No 10 31

No (4)

D S Bell

Act & Receipt

No 31

Levi Fuller Estate

To P B Cale Dr

1848, To publishing notice of insolvency of Estate $1,00

No. 30

Mr. No. 30

Coal:-

Act $1.00

Voucher

No. 00

Coles

Receipt-

July 5 the 1841
Receve of Levi Wells 6 &
Six hunderd and Eighty Six feet
of florin on comision
J J Irwin

$6.86
plaink
not
Cattulable
No. 05

No. 20 41

No. 41

Irwins
Blank bill

Bankrupt

Recd. of Levi Wells two hundred dollars in Indiana Scrip/s to be paid against 25th Decr next Subject to the Discount of exchange or return to him again Novr 17th 1841

L. L. Ward

Ward's
Receipt
for $200.00
Indiana
Scrip
No. 87

J. L. Ward

No. 40

~~[illegible]~~

~~[illegible]~~

No. 40

Due Levi Wells or order the sum of four
dollars & 87½ cents for value rec'vd
this 20 day of October 1844

John Milligan

No 39

3

John Miligan
Du Rill 84 87½

Claims not
Collectable

$25.00

Maripville Nov 4th 1841

Mr Pollock Sir please pay James E Harriett twenty five Dollars for me

And obledge your most

Humble constumble

Lev

L. Wells
$25.00 Order

Levi Wells

To Mr B & J A Corwin Dr

1841

August To services as Attorneys in the case of Paul Igow endorsee of Levi Wells against William Bredlove & Elijah Bredlove in Champaign Common Pleas -- $ 5.00

Probate p. 12

The State of Ohio Champaign County ss

I John A Corwin one of the owners of the above claim against the estate of Levi Wells deceased do make solemn oath that the same is justly due, that no payments have been made thereon, and that there are no offsets against the same to the knowledge and belief of this affiant

John A Corwin

Sworn to & subscribed before me this 8th day of July 1843

F M Wright, C.P.

No 25

Adm of Seri Wells

To ⅓ Acct $5.00

M.B.S. J.A. Conrie

(Voucher No 18)
(Subject to distribution)

Copy

$455

Urbana Nov. 14 – 1841

Twelve months after date we jointly and severally promise to pay to the Urbana & Champaign Mutual Insurance Company or order at the Office of the sum of Four hundred & fifty five dollars for value recd;

And we do hereby severally authorize R. R. McNemar or any other attorney at law in the State of Ohio, to appear for us, and each of us, in any court of record in said State, at any regular term thereof, after the above note shall be due, and in joint or several actions against us, on the above note, waive process or acknowledge service thereof, accept a declaration thereon, and confess judgment against, us in favor of the Urbana & Champaign Mutual Insurance Company, or any assignee thereof, for the amount then due ~~[illegible]~~ on said note, with all fees and charges usually made by Attorneys for collection, and with costs of suit, and therefore release all errors and waive the right of appeal in our behalf

Witness our hands and seals

Levi Wells (Seal)

Bales Bradlow (Seal)

Elijah Bradlow (Seal)

Signed

Note to { No. 24
Urbana & C.
M. In. 6°

$455

Due Nov. 14/42

$2.50 URBANA, Aug 6th 1841.

Ninety days after date, we jointly and severally promise to pay to the President and Directors of the **Urbana Banking Company**, or order, at their office, in Urbana, the sum of Two hundred & fifty —— Dollars, for value received: And we do hereby severally authorize R. R. McNeman —— or any other Attorney at Law in the State of Ohio, to appear for us and each of us, in any Court of Record in said State, at any regular term of such Court, after the above note shall be due, and in joint or several actions against us on the above note, waive process or acknowledge sewice thereof, accept a declaration thereon, and confess judgment against us, in favor of the President and Directors of the **Urbana Banking Company**, or any Assignee thereof, for the amount then due on said note, with all fees and charges usually made by Attorneys for collection, and with costs of suit, and thereupon release all errors, and waive the right of appeal in our behalf.

Levi Wells
Baker Smedlove
Matthew Mason

No Renewal

250
3.92
246.08

2656

Levi Wells $250

Nov 4/7

Levi Wells Dr to Jacob Fairfield

Spring of 1840 to one plow and clevis $9.75

Levi Wells Cr by cash. $5.00

4.75

Probate 12½

The State of Ohio Union County. SS.

Jacob Fairfield personally appeared and made oath according to law that the above account against Levi Wells is just and true as stated and the above balance of four Dollars & seventy five Cts is the balance due and that no part of said balance has ever been paid

Jacob Fairfield

Sworn to and subscribed before me this 14th day of Nov 1842

D. Burnham J.P.

No 23

Jacob Trainfields

Act

~~Voucher No~~

Dividend

$21.39 11/100 Middletown November 15th 1841

one day after date I promise to pay to the order of Leicester Ware Twenty one dollars 39 3/4 100 for value received

Levi Welch

No. 22

Voucher No.

~~[illegible]~~ 22

Dividend

L Wells

Note for 21.39¾

$19.54 cts One day after date I promise
to pay Aaron Winder or order the sum
of nineteen dollars 54 cts for Value
rec of him Oct 31 1840 Levi Wells

No 421

Levi Wells

Note $19.54 00

Received on the with in five dollars August 3rd 1841

Received on the with in $14 By hand of John Mile gan Augst 30th 1841

Voucher No

[illegible] on dividend

Note 19.54

Cr $5.00
" 14.00 — 19.00
.54

Levi Wells Dr To Sra 6 Johnson

March 30th 1840	1 bl Salt	300 lbs	4.25	4.56¼
Apl 16th "	6 lbs Coffee		1.00	
" " "	½ bushe Dr Apples		.75	
" " "	1 lb Spice		18¾	1.93¾
23rd "	4 " nails		.40	
" "	1 qt Cirp		.18¾	.58¾
May 2nd "	1 Bolle Oil		.31½	
" "	½ lb Tobacco		.12½	
" "	½ " Tea		31¼	.75
4th "	3 yds Satinett by son trined		1.25	3.75
18th "	27 yd Sheeting	12	3.24 Lady	
" "	18 " do	15½	2.59	
" "	7 " Calico	25	1.75	
" "	6 do	20	1.20	
" "	1 Shawl		1.37½	
" "	1 lb Pepper		.18¾	
" "	½ " Tea	100	.50	
" "	1 yd Bishop Lawn		.75	
" "	Spool thread		.12½	11.71¾
22nd "	Order written Andre Roots			1.00
" "	by son Samuel Wells			.37½
June 2nd "	3 yds bl Cotton	28.84	son	
" "	3 " Satinett	112½	3.37½	4.21¼
" 8th "	by written Order Oper by bill			8.56¼
Oct 14th "	To 2 Bedcords son by son			.62
Nov 16th "	To 2 lbs Coffee			.37½
July 12th 1841	To 1 Cythe	1.25		
" "	1 Snife	.50		
" "	4 Sheets R Paper			1.81¼
March 9th 1840	6 lbs coffee Charged to Nether			1.00
that dont belong to him				$44.29
One years Interest $2.65				26.5
				46.92

Amt Dr 46.92

Levi Wells Cr

May 6th 1841 on bill of Lumber	12.19
" 7th " by Cash	10.00
Oct " Cr give receipt not on book	10.00
Amt of Cr	$32.19
Ballance due	$14.73
Justice fee A Colwell	.12

State of Ohio Champaign County Ss

Ira C Johnson makes sollom oath that the fore-
-ing account and the dates items and accounts are tr
copped from and were entred at the time th
several items bare date in his account book
that there are no credits payments nor set of
against said account (except as above set
forth) and that the above ballance is cor
and honestly due him

Ira C Johnson

Sworn to and subscribed before me this 31st d
Jan 1842

Abram Colwell JP
of Rush Township

J. C. Johnson
a/c against
L. Wells

Ballance $14.93
V. Voucher No. 20
Subject to dividend

No. 20

four months after date I promise to pay [illegible]
James Sterry [illegible] Dollars fifteen cents
for value [illegible] of them December 16 1837

Levi Wells

Levi Wells
note $4.15
Due
John Stewart

Vaucher
W-2A
Cleardenel

No 19

L Wells
Note
$4.15

Rec'd Dec 7 1840 on this note
$2.15

A. Copy

On or before the 25th day of December A.D. 1841 I promise to pay Samuel Marks or bearer four hundred ~~dollars~~ and fifty three dollars and ninety six cents in good current bank notes for value rec'd this 29th day of February A.D. 1841

Attest
H. G. Amy

Levi Wills
Frederick Betty

No. 18

March 2 - 1846 I hereby assign this note to Elizabeth Bradlee for value recd

Samuel Meeks

The Estate of Levi Wells Dr
To Alexander Pollock

Bails Bredlove &
Nathan Wells } Adms.

Due by note calling for 225$ borrowed money.
Due Nov. 4th 1841 interest $20.81¼ in all $245.81¼
Due by Note Due at date (November 20th 1841)
for 177$ with credit Nov. 13th 1841 $22.80 $168.84
Due By Note at date Nov 17th 1841 45$ with ure $49.05
August 7th 1841 To Cash paid
upon Rct for Blank Note fifty of
which as per said Rct wells was to have 50.00
To Cash paid P B Cole for sd Wells &
Upon his request about the 15th oct. 1841 $25.00
538,70¼
Credit By and as per Rct for Blank note upon
to Urbanna Bank — $250.00
balance Due $288.70¼

State of Ohio Union

Personally appeared before me the subscriber a justice of the Peace in and for said County Alexander Pollock who being duly sworn as the law directs deposes and says that the above account as per notes & acct debt and credit is just and true as there stated that the credit is all to which Mr Wells is truly intitled that no other part of said claim as above has been paid or settled

Alexr Pollock

Subscribed and sworn this 20th day of April AD 1843 before me

Wm H. Frank Lt.

No 17

Alexander Pollock's Act

~~Voucher No~~ 20

with notes Letter A/B C and Receipt (R)

This is defend till I can See Brudlow

$225.00 Due A. Pollock two hundred and twenty five dollars borrowed money Nov. 4th 1841

Lexi Kelly

$225.10
interest 2081.2
245.81¼
L. Wells
to April 20th
1843

Vaucher
No (11)
Subject to dividend

(A)

Due A. Pollock or order one hun-
dred and Seventyseven dollars October
20th 1841

Levi Wells

L. Wells $177.00

April 20th 1843

Bal $168.84

Voucher No 3

of Dividend

(B)

Nov. 13th 1841

Rec'd on the within

Not twenty two dollars

& 80 cents

29.

Due A. Pollock fortyfive dollars borrowed money Novr. 17th 1841 Levi Mells

Levi Wells
Note $45.00

(Voucher N°21)
on Dividend

(6)

August 4th 1841

This is to certify that I have this day received of Levi Wells a blank note to be filled up with the Sum of two hundred and fifty dollars and the money drawn out of the Urbana Bank fifty dollars of which said Wells is to have and the balance I am to have the use of till it becomes due to the Bank at which time I am to put the money up to Wells or to the Bank

A. Pollock

A Pallach

Recipt — —

(D)

(20)

$2.00.00

Received of Union County fund Commission and promis to pay the State of Ohio the sum of One Hundred Dollars One Year from date the same being of the Surplus revenue and Subject to the State act regulating the distribution of the Sum

Interest 7 per Cent

June 13th 1837

Levi Wells
John Milligan

Recd. Nov. 19th A.D. 1842 of John Milligan One Act against Levi Wells Deceased for One pair Of Trace Chanes — — — — 1.75
And 1 Crobar — — — 75

Total Amount — — $2.50

Bates Breedlove
Nathan his X mark Wells
Admrs

The State of Ohio Union County ss.

Before me the subscriber a justice of the peace for the County aforesaid personally appeared John Milligan who being duly sworn deposes and says that there is justly due to him and unpaid on the foregoing note from the Estate of Levi Wells dec^d the sum of forty six dollars and Eighty six and a half cents, and the sum of two dollars and fifty cents the principal of the foregoing receipt from the administrators with one dollar, seventeen and a half cents interest thereon amounting in all to the sum of fifty dollars and sixty four four cents, that no payments have been made thereon, and that there are no offsets against the same to his knowledge

John Milligan

Subscribed and sworn to before me this 21st day of September A.D. 1848

Probate 12½

James M. Wilkinson J.P. as above mentioned.

L. Wells. Note
$100

No. 26

November 17th 1842 Received of John Milligan
Seventy five dollars in full of principal
on the within note and five dollars twenty
five cents Interest being the amount of Interest
now due
William B. Lewis Commissioner

Credit within
$25.00 and the in
up to Dec. 13. 18

L. Wells

No-16

The Discount proceeds
of John Milligan
fifty dollars 64 cents
~~Voucher~~ No. 22
Subject to discount

The Estate of Levi Wells Dr. to James T Wells

June 1839	to one day Collecting money of Stephen T Davis	
"	and taking it to him	$ 1.00
"	to 4 days Collecting money from John Scott Esqr. and taking the same to him	4.00
1840	to one day Collecting money from Scott	1.00
Nov. 1840	to one yoak of Oxen	30.00
June 1841	to one Cow and Calf	18.00
Nov. "	to five days riding on business of the Estate by the request of the Widdow	5.00
		59.00

Contrary Credit

Nov. 1841	Cash paid by Bales Breed Love Administrator of the Estate of Levi Wells	$ 2.25
Dec. 6 1839	to one note paid to Chancey Howard and Samuel Brown	22.10
	to one note paid Elijah Breed Love	3.75
	to one note paid Warren Rose	7.81¼
	and interest on same	.95
	to Cash paid by Deceased	3.31¼
	to Iron -	.47
		40.44

State of Ohio Union County ss

Personally appeared before me the undersigned a Justice of the peace in and for said County James T Wells who being duly sworn deposeth and saith that the above accounts is just and true and further this deponent saith not

James T Wells

Sworn and subscribed to this 16th day of January AD. 1843

James Turner J.P.

No 15

James

Wells

Act-

(Voucher No 11)

(Subject to dividend)

The Administrators of Levi Wells Decd in a/c with Amos Snuffen Dr

Novr 3d 1841 To Eighteen bushels Rye 31 cts $5.58

The State of Ohio Union County Allen Township ss

Personally Came Andrew Rowles who deposeth and saith that on or about the 3d day of Novr 1841 he by said Wells' order got Eighteen bushels Rye of Amos Snuffen and hauled it to Betz Mill that said Wells was to replace the Rye again with Rye that he bought of John Milligan that at the trial of the Right of Property before Esqr Ward Milligan held the Rye & that the 18 bushels was not returned to said Snuffen

Andrew Rowles

Sworn to and subscribed before me this 25th day of Jany AD 1842 E W Crary Justice of the Peace

The State of Ohio Union County Allen Township ss

Personally Came Amos Snuffen who deposeth and saith that on or about the 3d day of Novr AD 1841 he lent to Levi Wells Eighteen bushels of Rye that said Wells was to replace it with Rye again that said Ry was not replaced nor any part thereof and that he has not recd any thing in lieu thereof & that said Eighteen bushels of Rye is still his due

Sworn to and subscribed this 25th day of Jany 1842 before me E W Crary Justice of the Peace

Amos his + mark Snuffen

No 14

Amos Snuffgens

Act

Voucher No 14

Subject to Alterations

The Estate of Levi Wells,
To Frederick Belty, Dr.

1841. Oct. 20.	To amount due, as per written settlement, signed by said Wells on book,	$50.31¼
	Interest,	3.18
" Nov.	To 2 gallons & 1 quart whiskey,	0.87½
" "	To 2 bushels wheat,	1.30
"	To 3 bushels bran,	0.18¾
16.	To 4 bushels wheat,	3.50
"	To 4 bushels bran,	0.25
"	To 2 bushels wheat by S. Wells	1.50
"	To 2 bushels bran,	0.12½
		$60.93
Cr.	By 10 bushels Rye,	3.12½
	Balance,	$57.80½

State of Ohio, Union County, ss.

Personally appears before the subscriber Amos A. Williams, a Justice of the Peace, in and for said County, Frederick Belty, who, being solemnly sworn as the Law directs, says that the above account is just and true, as the items stand charged - and that no part thereof has been paid, except the credit above - and that the amount charged therefor is no more than a fair compensation.

Frederick Belty

Sworn to and subscribed before me this 2d day of November, 1842.

A. A. Williams J.P.
of Allen Township

No 13
Fredrick Belty
account $57. 80½

The Estate of Levi Wills

~~No 7 $57. 80½~~

No 7 $60.00

this includes Interest

Voucher No 13

Subject to dividend within is inclosed voucher of the Same Number these go together

Received of Bales & Bradlow on of the Administrators of Levi Wills deceased the within account and Interest thereon being in all $60.00

Fredrick Belty

Oct 18th 1843

to 4 l wheat	225
Rumels to 1½ wheat	93¾
to cash	100
John Dyson to cash By Cummens	37½

20 Settled with L Wells
a balance Due H Belty fifty dollars
& 31¼ cents for value received this 20
Octor 1841 Levi Dolly

Lewisburg August 8th 1840

Levy Wells to H Limes Dr			D C
	to making 1 pare of shoes		0..63
11	to making 1 pare of shoes		0..63
13	to making 1 pare of shoes		0..63
19	to making 1 pare of boots		2..50
Sept 3	By 1 pig wate 55 at 2¼ cents pr lb	D C 1..37	
15	to making 1 pare of shoes	1..00	0..75
	By cash		
17	By half gallon of whisky	0..25	
22	By 1 pig wate 48	1..25	
24	to making 1 pare of shoes		0..63
no 10	to making 1 pare of shoes		0..62
17	to making 1 pare of shoes		0..63
24	to making 1 pare of shoes		0..56
Dec 6	to making 2 pare of shoes		1..00
21	to mending 1 pare of shoes		0..25
26	to mending 1 pare of shoes		0..38
30	to mending 1 pare of shoes		0..32
January 21 1841	to making 1 pare of shoes		0..63
Feb 2	to making 1 pare of shoes		0..56
3	By 13 bushel and 1 peck of wheat	6..62¼	
Mrch 5	to mending 1 pare of shoes		0..25
23	to mending 1 pare of shoes		0..13
Apr 7	to mending 1 pare of shoes		0..38
May 7	to mending 1 pare of shoes		0..31
17	to making 1 pare of shoes		0..63
	to making 1 pare of shoes for A Rose		0..63
22	to making 1 pare of shoes for A Cumins		0..63
28	to making 1 pare of shoes		0..63
June 1	to making 1 pare of shoes		0..63
6	to making 1 pare of shoes		0..75
July 8	to mending 1 shoe		0..07
	By 9 lb of fish	0..75	

			B C
July 13	to making 1 pare of shoes		0 .. 63
	15 to making 1 pare of shoes		0 .. 75
	21 to making 1 pare of shoes		0 .. 63
	By 2 hogs wate 76 and 6th	2 .. 80	
	to making 1 pare of shoes		0 .. 75
	By 56 lbs of flower	0 84	
Au 12	to making 1 pare of shoes		0 .. 75
Sept 3	By cash	1 .. 00	
	26 to mending 1 pare of shoes		0 . 25
	30 to making 1 pare of shoes		0 .. 63
Oct 5	to making 1 pare of shoes		0 .. 62
	to mending 1 pare of shoes		0 19
12	to footing boots		1 .. 50
	to mending 1 pare of shoes		0 18
	to making 1 pare of shoes for F Belly		0 63
no 20	to making 1 pare of shoes		0 62
	to making 2 pare of shoes		1 .. 12
		$ 15 .. 88 ¼	B 25 .. 01
			15 88 ¼
	Ballance due to H Limes		9 .. 12 ¼

The State of Ohio. Champaign County. ,S.S,
Harmon Limes makes solemn oath. That the above account. Limes dates & C are correctly copied from from his Original Books: and that the above Ballance of nine Dollars. Twelve & half cents as shown in said account is Justly due him from the Estate of Levi Wills deceased. Harmon Limes

Sworn to and subscribed before me William Sudas a Justice of the. This. 20th day of. December A.D 1841 William Sudas J.P.

Justices Fees. 12½ cents.

No 12

Salmon

Limes Account

Voucher No 12

Subject to Dividend

Oct 13th 1838

Levi Wells Dr To Melvin Sprague

To Repairing waggon Fourteen Dollars	$14.00
Cr by M.C. Newton on the above	7.00
Amt due	$7.00
2 years Interest	.84

State of Ohio Champaign County ss
Melvin Sprague makes oath that the above account and dates and items are truly copied from and were entered at the time the several items bear date in his account book and that there is no credits payments nor setoff against said account Except as above set forth and that the above balance is correct and honestly due Levi

Melvin Sprague

Sworn to and Subscribed before me this 22nd day of Dec 1842

Jas C Johnson Justice of the Peace of Rush Township

No 11

L Wells

a/c $784

Milvin Spragui

Act — —

Voucher No 156

Dividend — —

accounts

$4,55

three Months After Date I promise to pay levi gun the some of four Dollars and fifty five cents for value recieved of him.

April th 2 1841

Levi Wells

No 9

Levi Wells

Note

$ 4.55 ch

Voucher No

(13)

dividend

I assign the within

Note to Aaron Hinds

April 6th 1844

Levi Gun

Rec'd of Levi Wells ten Dollars
Feb 15th 1840 borrowed money
L E Harriett
"

Voucher No 9
this goes with
Voucher of
Same Number

Warrant
Receipt

$91.85
2
193 60
92 88
41
51 88

Marysville O. June 1. 1841

On or before the first of Sept next I promise to pay McAlvin & Harriett or Bearer Ninety one Dollars & Eighty five cents for Value Rec^d

Lei Wells

Witness Prstate

91 85
1 93
3 78

No 8
Live Wills
Note $91.85

Voucher No
02
dividend

1 1 20

No 8

Rec'd on the within twenty Dollars
from Jas. Alexander Sept 9th 1855

$52.88

Marysville Nov 5th 1841

Due James E Harriett or bearer
Ballance on Note taken up or for
Value Rec'd fifty two Dollars
and Eighty Eight Cents

Levi Wells

No 07

Livi Wells

Note $52.88

Voucher
~~No~~ 0
dividend

No 7

presented By James J Wells Nov 5th 1842

Levi Wells

To Aaron Winder Dr

Oct 19th 1840	for order per A. Cummins	$ 2,43¾
Sept 23rd 1841	1 lb. Saleratus	12½
		$ 2,56¼
	Justices fees.	12½

The State of Ohio. Champaign County SS

Aaron Winder makes solemn oath, by affirmation that the above account, against Levi Wells deceased, is a correct copy of his orrigenal Books. Items dates &c and that no part of the same has been paid & said. Two Dollars fifty six & a fourth cents is justly due him the said. Winder

Sworn to and subscribed before me this 24th day of January. A. D. 1842. William Andos, J.P.

Aaron Winder

No 0006

Adam Winden
Account –

$2.68
~~Voucher No~~ 10
Dividend –

No 6

2.68	97
2.00	91
4.68	1,88
13.00	4,80
17.68	6,68
6.68	
24.36	

$2,00

one day after date I promise to pay Aaron Winder or order the sum of two dollars for value received of him

August 4th 1840 Levi Wells

No. 5 No. ~~III~~ 7

~~Voucher~~

(10)

Subject to

Dividend

No. 7 5

Levi Wells

Note $2,500

Six months after date we or either of us promise to
pay Aaron Winder or order thirteen dollars
00 cents for value received of him
Dec 4th 1840 Levi Wells

Levi Wells
Note
$13,00
(Voucher Subject to Dividend -
No. 4
"
No. 4

The Estate of Levi Wells,
To John Dawson, Dr.

1839 & 1840.– To making an axle tree for wagon, and one sand board,	$1.50
To hauling Pork to Columbus, (man & team)	5.00
To laying a floor,	2.00
To hewing 1½ days,	1.50
To making a pair of hames,	0.37½
To 2 days' chopping,	1.00
	$11.37½
Cr. – By amount due on due bill, & sundries,	6.00
	$5.37½

State of Ohio, Union County, ss.

Personally appeared before the subscriber, Amos A. Williams, a Justice of the Peace in and for Allen township in said County, John Dawson, who, being solemnly sworn as the law directs, says that the above account is just and true, as the items stand charged – and that no part thereof has been paid, except as above credited, and that the amount charged therefor is no more than a fair compensation.

John Dawson

Sworn to and subscribed before me this 2d day of November, 1842.

A. A. Williams J P

Also, at the same time and place, Samuel Wells, of lawful age, being first duly sworn, as hereinafter certified, deposeth & saith that the above account of John Dawson is correct; and that the amounts charged for the several items are fair & reasonable; and that he distinctly recollects the services as set forth in the said items.

Samuel X Wells

Sworn to and subscribed in due form of law, the day and year aforesaid.

A. A. Williams J P
of Allen Township

John No. 3

Dawsons
Act
$5.37 c/

(Voucher ~~No. 3~~
To Dividend)

John Dawson

account. $5.37

The Estate of Levi Nell

on Day after Date for value Rec'd I Promise
to pay Warren Rose or Bearer Four Dollars
& twenty five cts as witness my hand
Milford July 3th 1841

Levi Wells

No 2
Note on
Warren
Rose $4.25
(C ~~[illegible]~~ (A))
Of Dividend

L. Mills
Note
$4.25