

ATLAS OF  
MORROW  
COUNTY



Title Page Missing



TABLE OF CONTENTS.

	PAGE
Title . . . . .	1
Table of Contents . . . . .	3
Outline Map of Morrow County . . . . .	5
Canaan Township . . . . .	7
Cardington Township . . . . .	9
Westfield Township . . . . .	11
Peru Township . . . . .	13
Lincoln Township . . . . .	15
Gilead Township . . . . .	17
Washington Township and Pulaskiville . . . . .	19
North Bloomfield Township . . . . .	21
Congress Township . . . . .	23
Harmony Township . . . . .	25
Bennington Township . . . . .	27
South Bloomfield Township . . . . .	29
Chester Township . . . . .	31
Franklin Township . . . . .	33
Perry Township . . . . .	35
Troy Township and North Woodbury . . . . .	37

	PAGE
Edison . . . . .	39
Mt. Gilead . . . . .	42-43
Cardington . . . . .	46-47
Marengo . . . . .	49
Iberia . . . . .	51
Chesterville . . . . .	53
Sparta . . . . .	55
Westfield, Climax, and West Point . . . . .	57
Blooming Grove, Williamsport, South Woodbury and West Liberty . . . . .	59
Lincoln Center (Fulton), Johnsville, and Denmark . . . . .	61
Steam Corners, Blomfield, and Pagetown . . . . .	63
Table of Distances, Morrow County . . . . .	65
Table of Population, Morrow County . . . . .	65
Tabulated Report of Taxable Property, Morrow County . . . . .	66
List of County Officers and Members of the Legislature from Morrow County from the formation of the county in 1848 to the present time . . . . .	67-68
Patrons Business Directory . . . . .	69-75



# OUTLINE MAP OF MORROW CO. OHIO

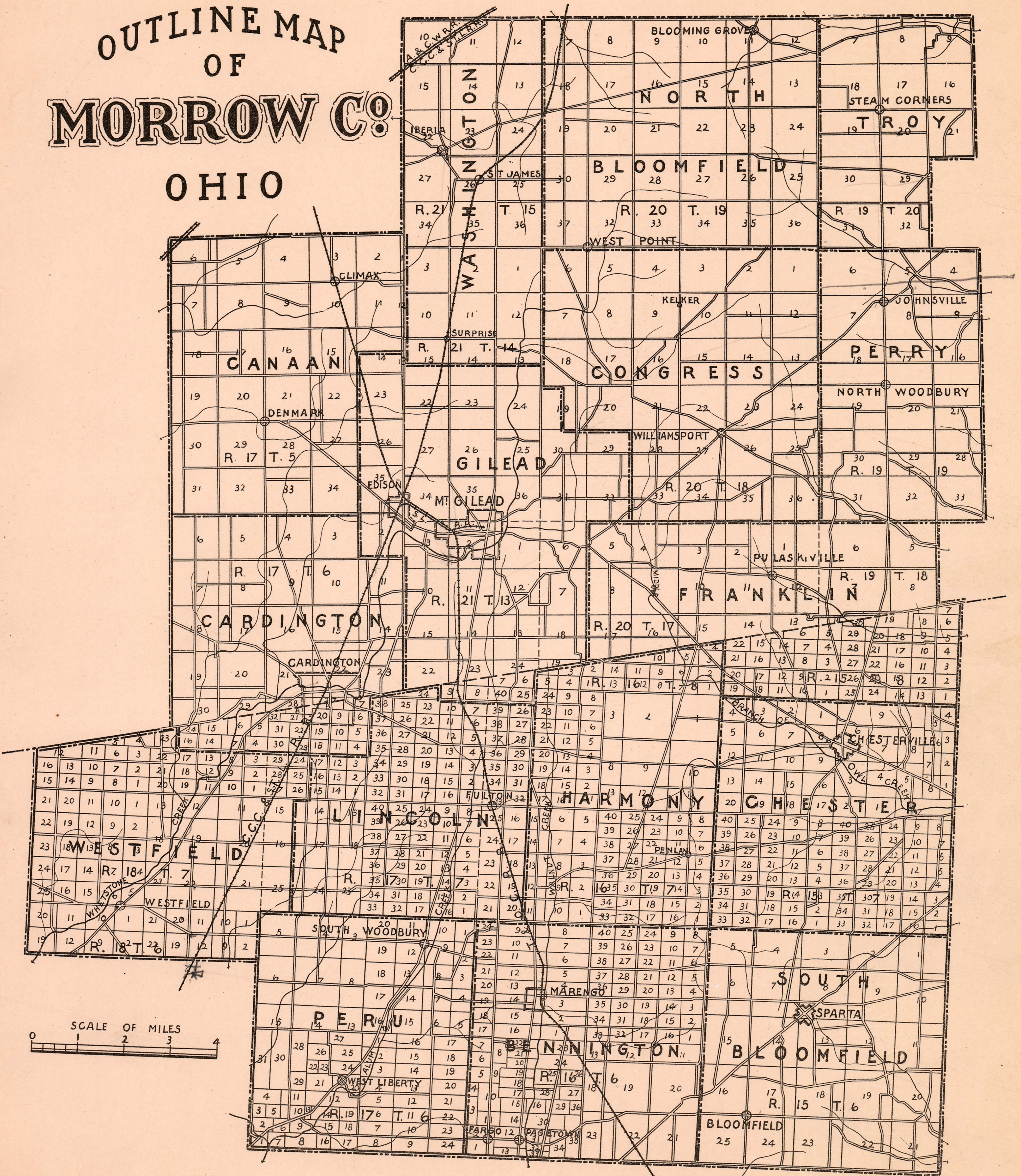



# CANAAN TWP.

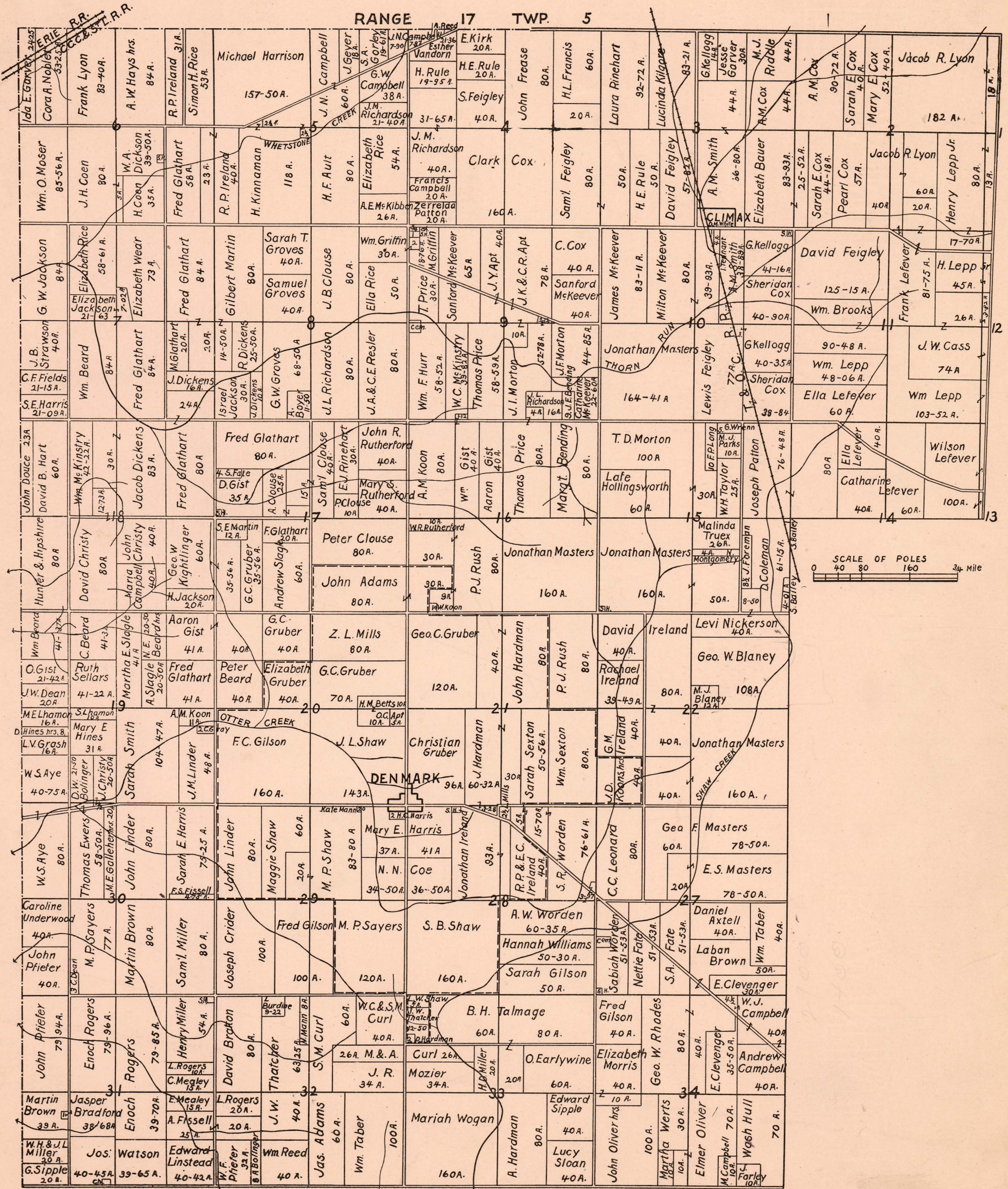



RANGE 17 TWP. 6

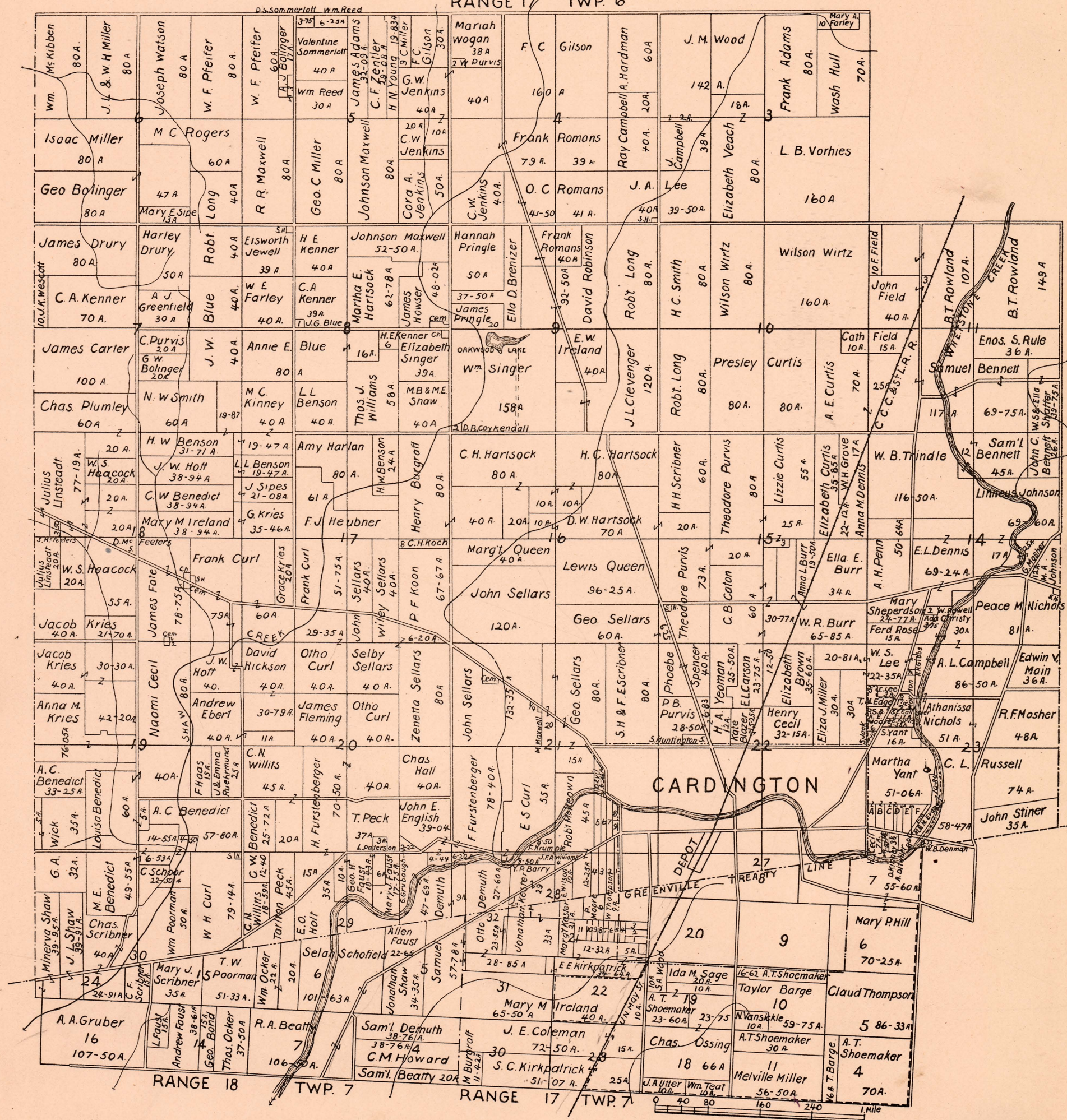



# WESTFIELD TWP.





# PERU TWP.

RANGE 17 TWP. 6

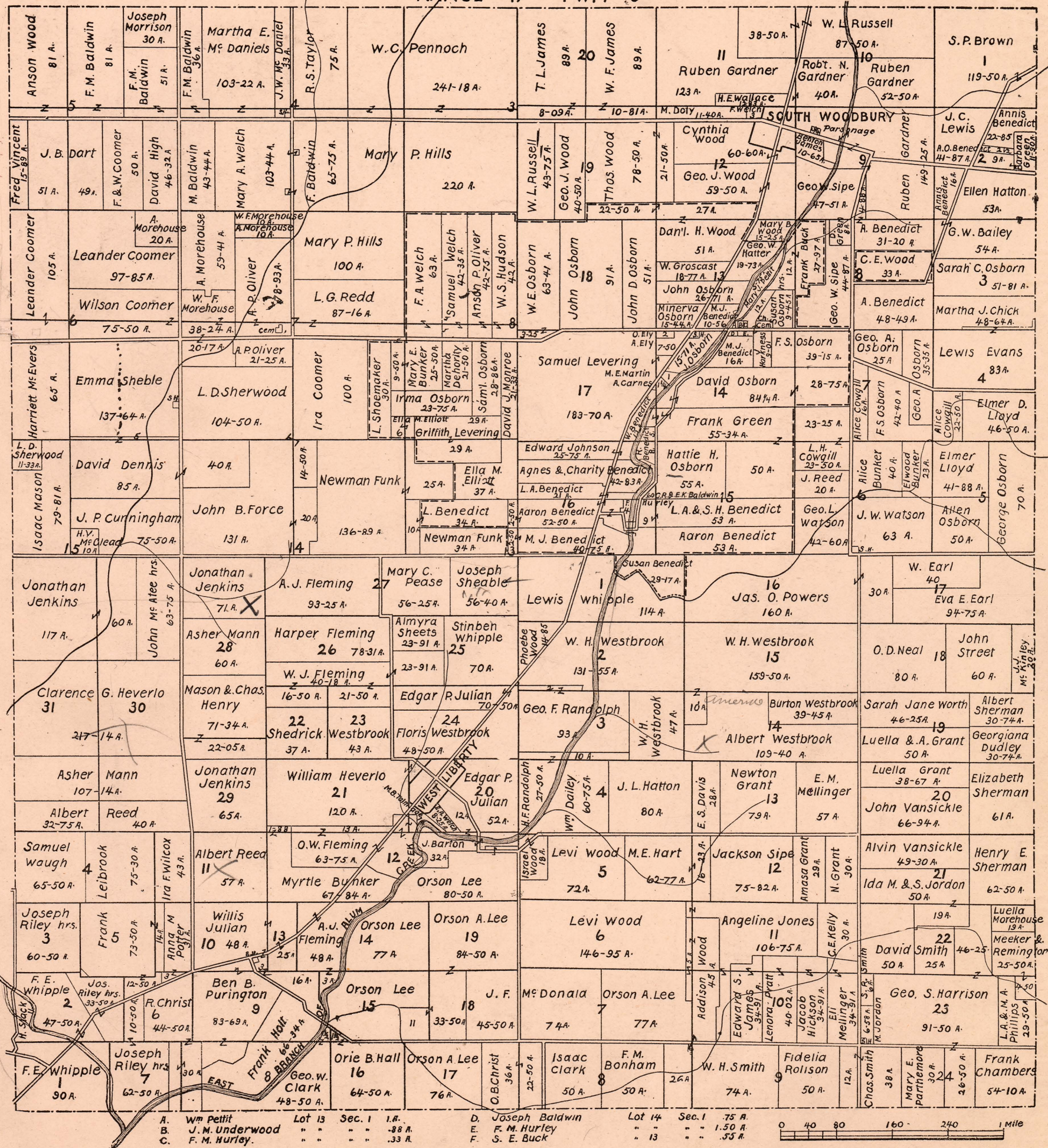



This is a detailed historical land ownership map of Greenville, Tennessee. The map is oriented with North at the top. It is divided into two main sections by the Greenville Treaty Line, which runs diagonally from the top left towards the center. The left section is labeled 'RANGE 17 TWP 7' and the right section is labeled 'RANGE 16 TWP 7'. The map shows numerous property lots, each with a number and the name of the owner. Acreage is also indicated for many lots. Key geographical features include the Greenville Treaty Line, the Clinch River, and several creeks such as the Clinch Creek, Alum Creek, and Brown Creek. The map also shows the locations of various towns and settlements, including Greenville, Sevier, and Sevier Falls. The map is a valuable resource for understanding the land ownership and development of the Greenville area in the late 18th and early 19th centuries.



# GILEAD TWP.

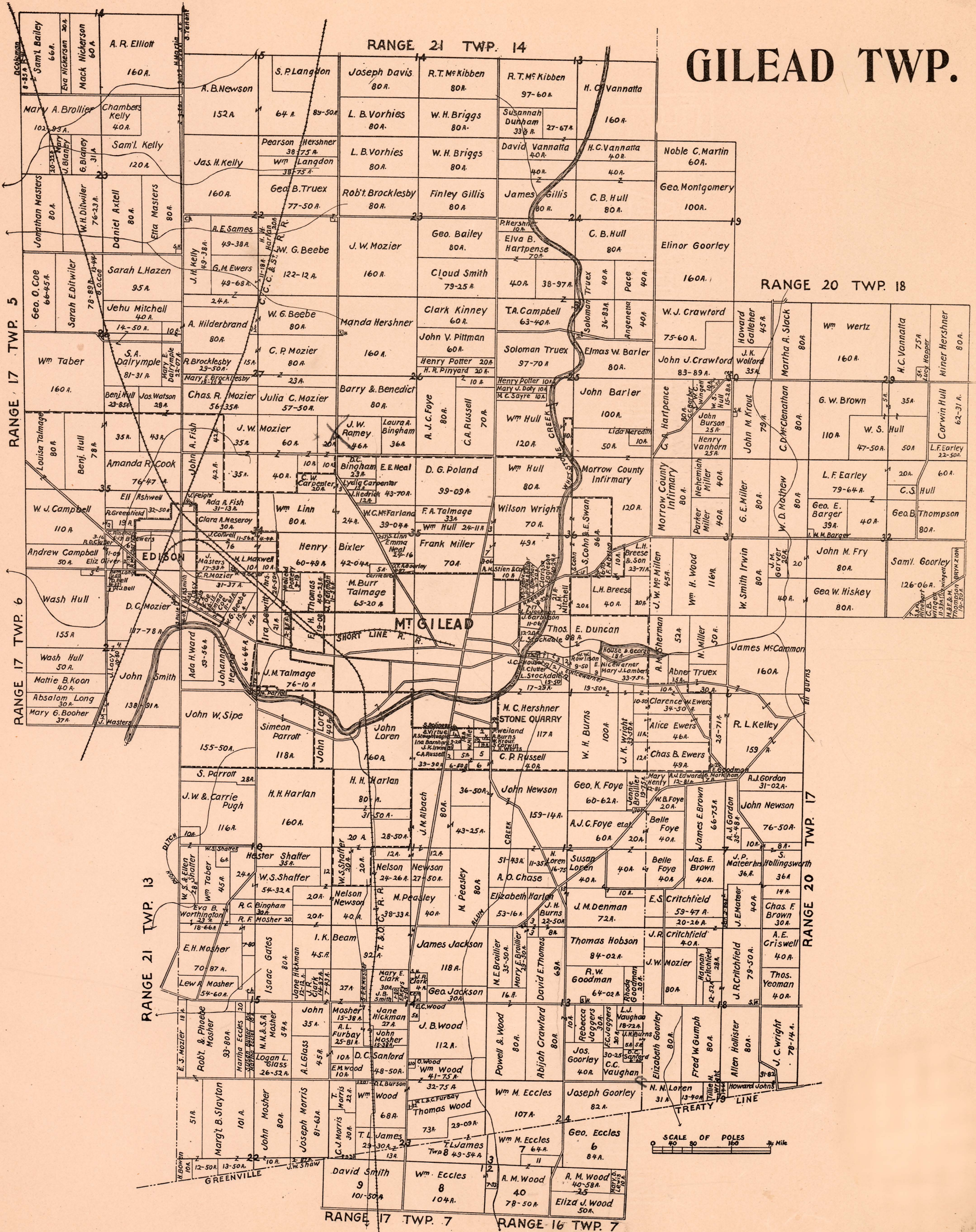



# WASHINGTON TWP.

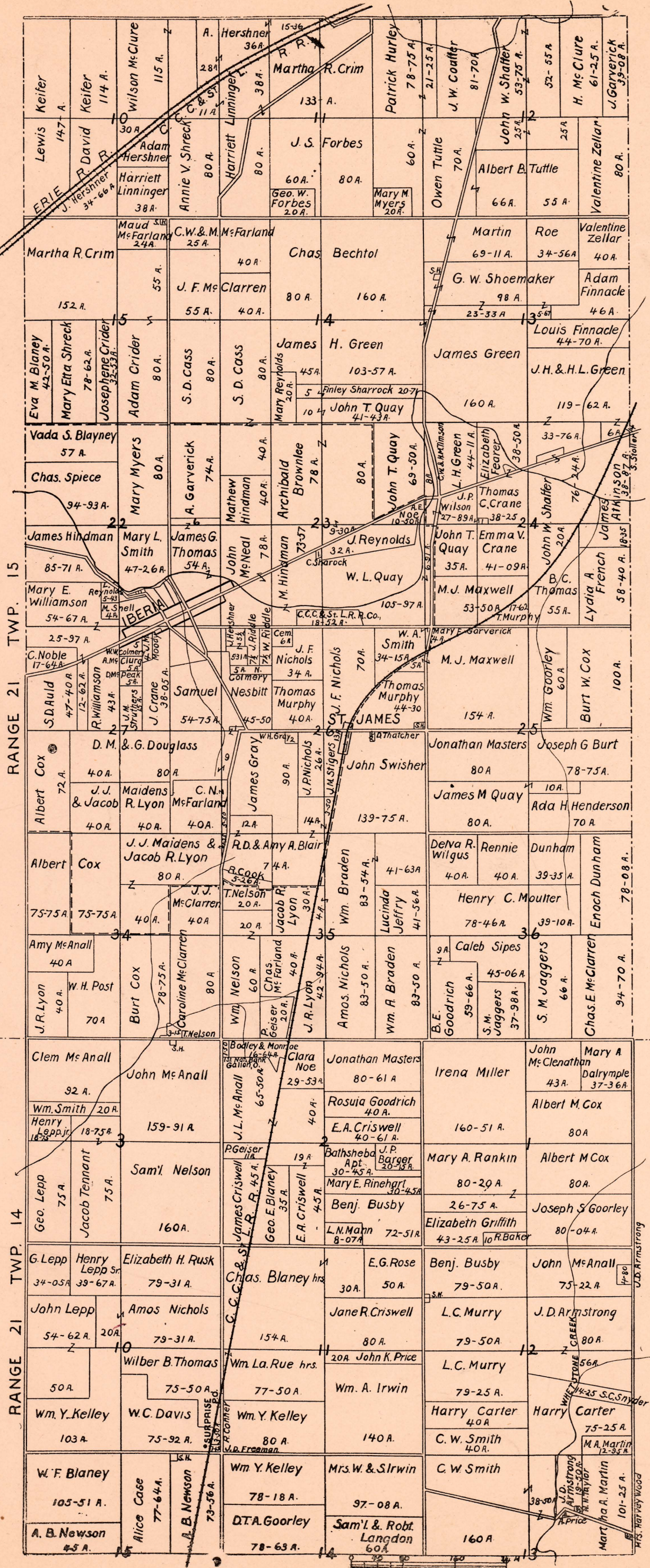

## PULASKIVILLE.

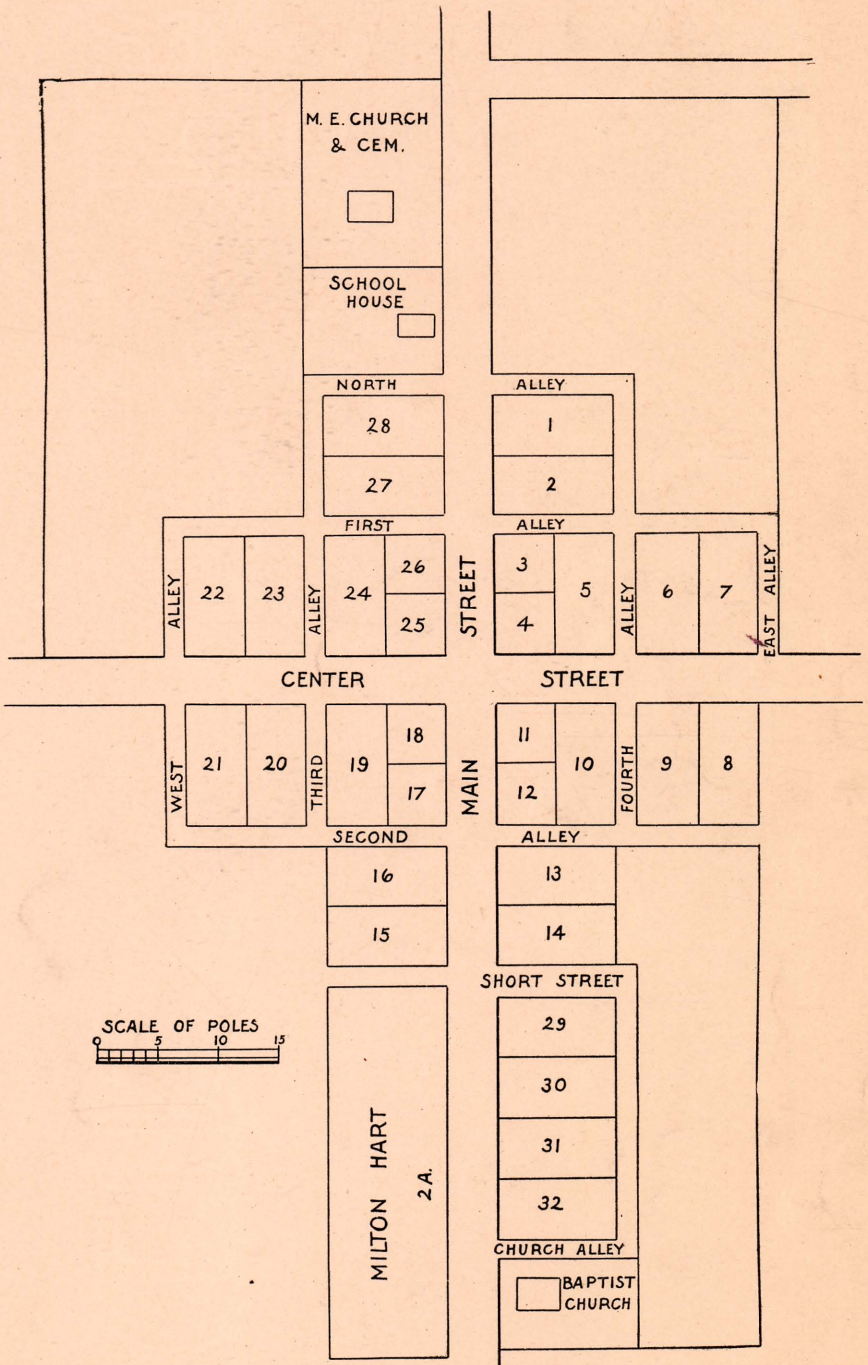



# NORTH BLOOMFIELD TWP.

RANGE 20 TWP. 19

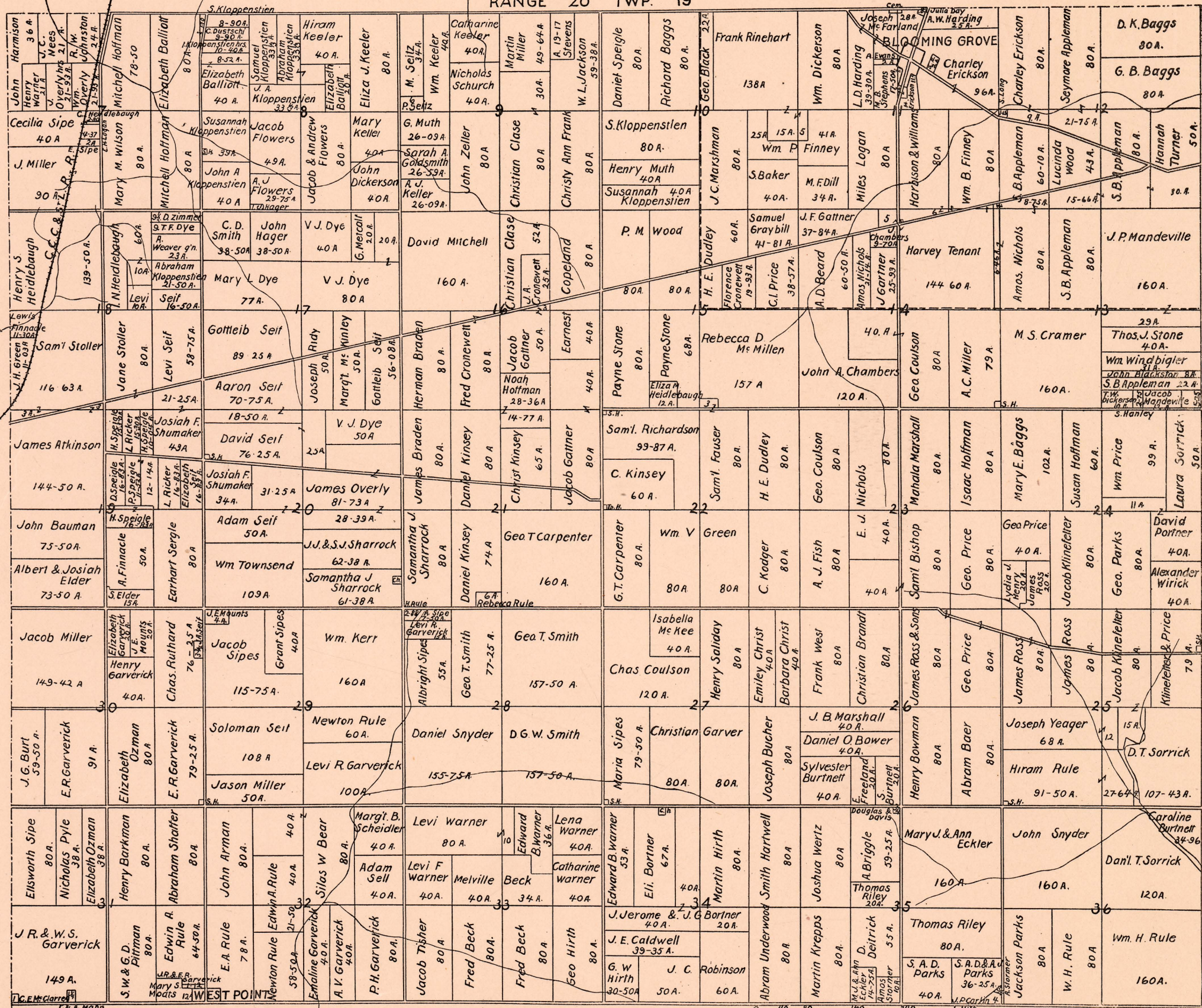



# CONGRESS TWP.

RANGE 20 TWP. 18

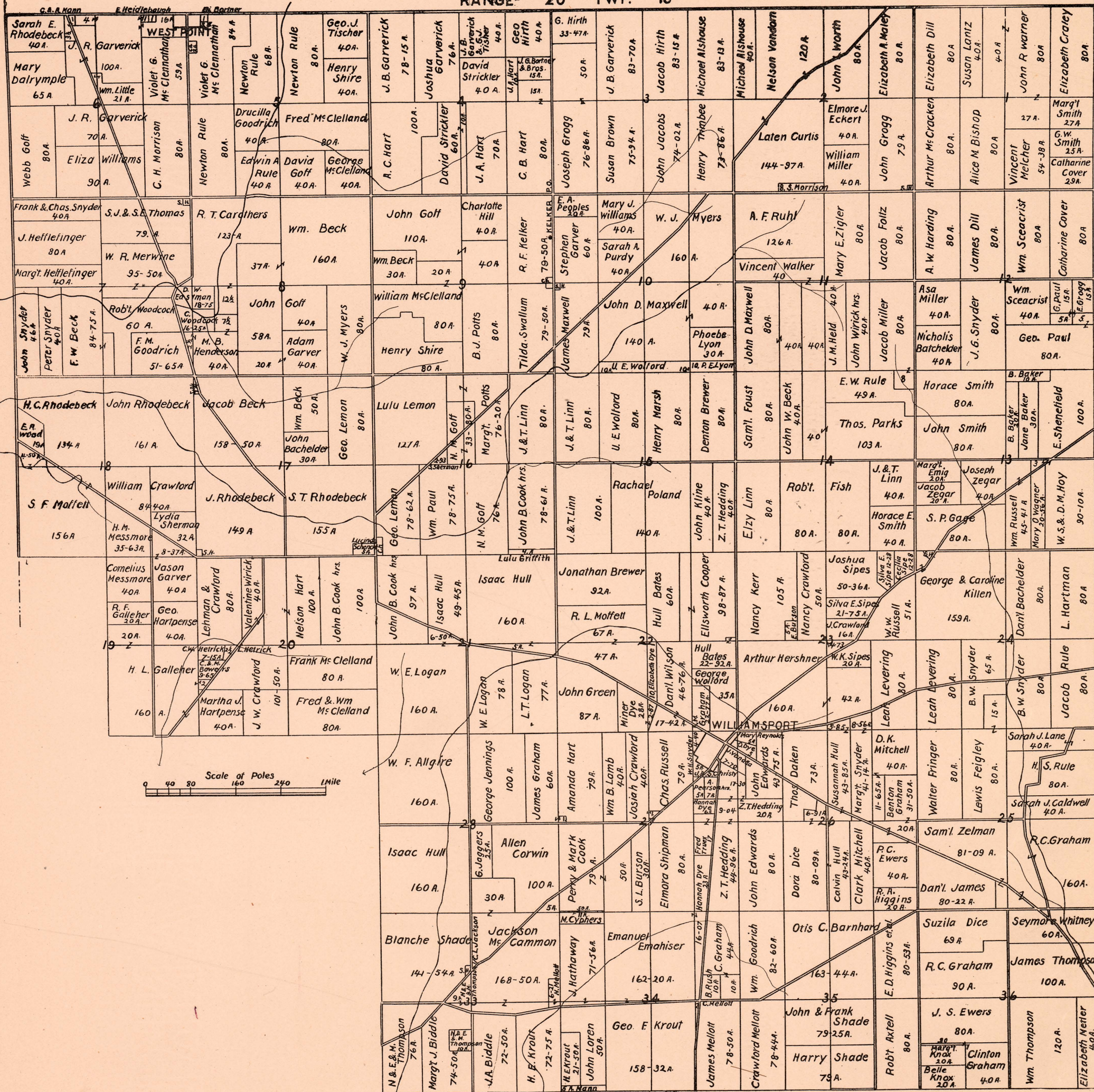



[illegible]



# Bennington Township Missing



# South Bloomfield Township Missing



# Chester Township Missing



# Franklin Township

## Missing



# PERRY TWP.

RANGE 19 TWP. 19

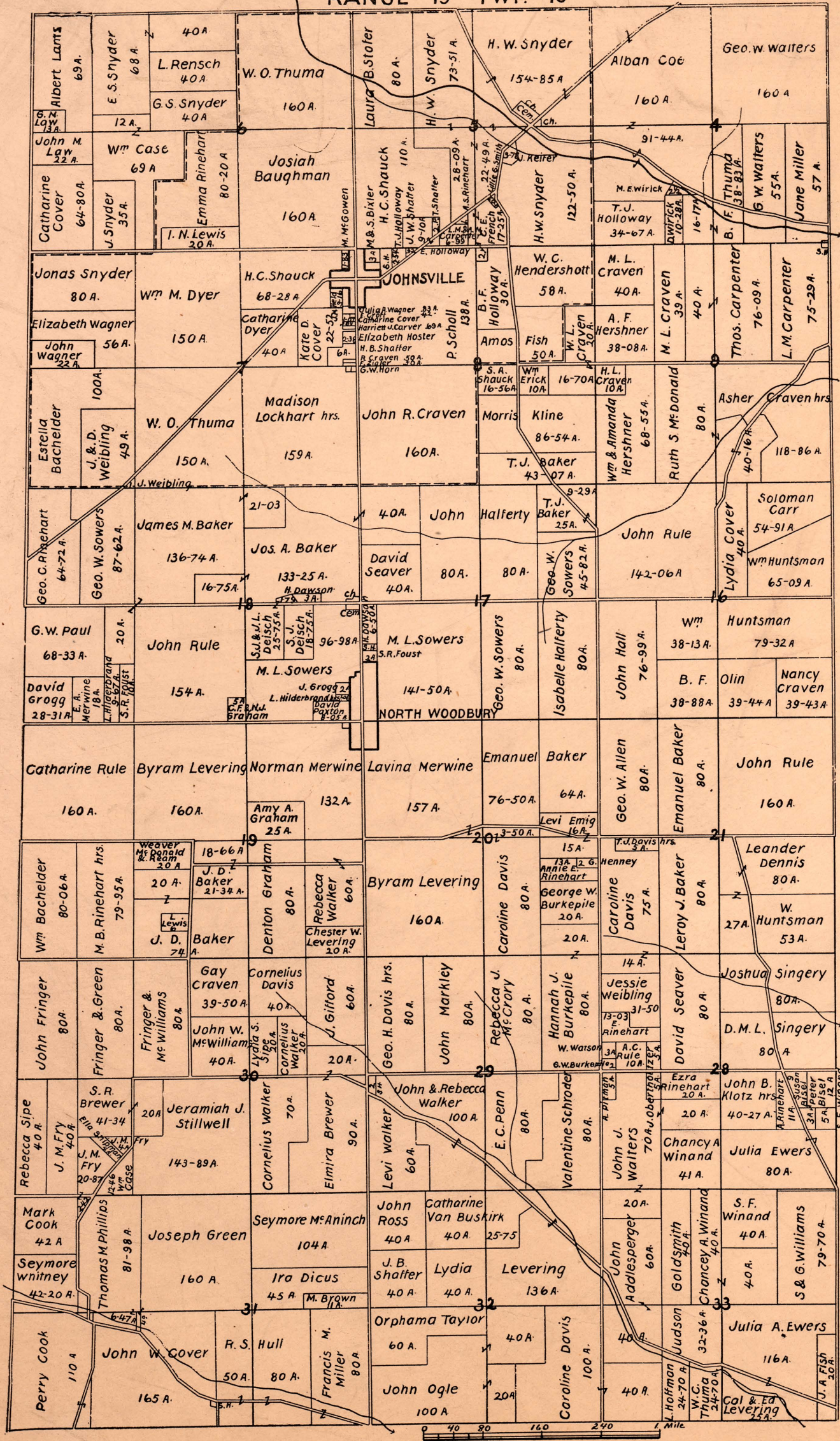



# TROY TWP.

RANGE 20 TWP. 19

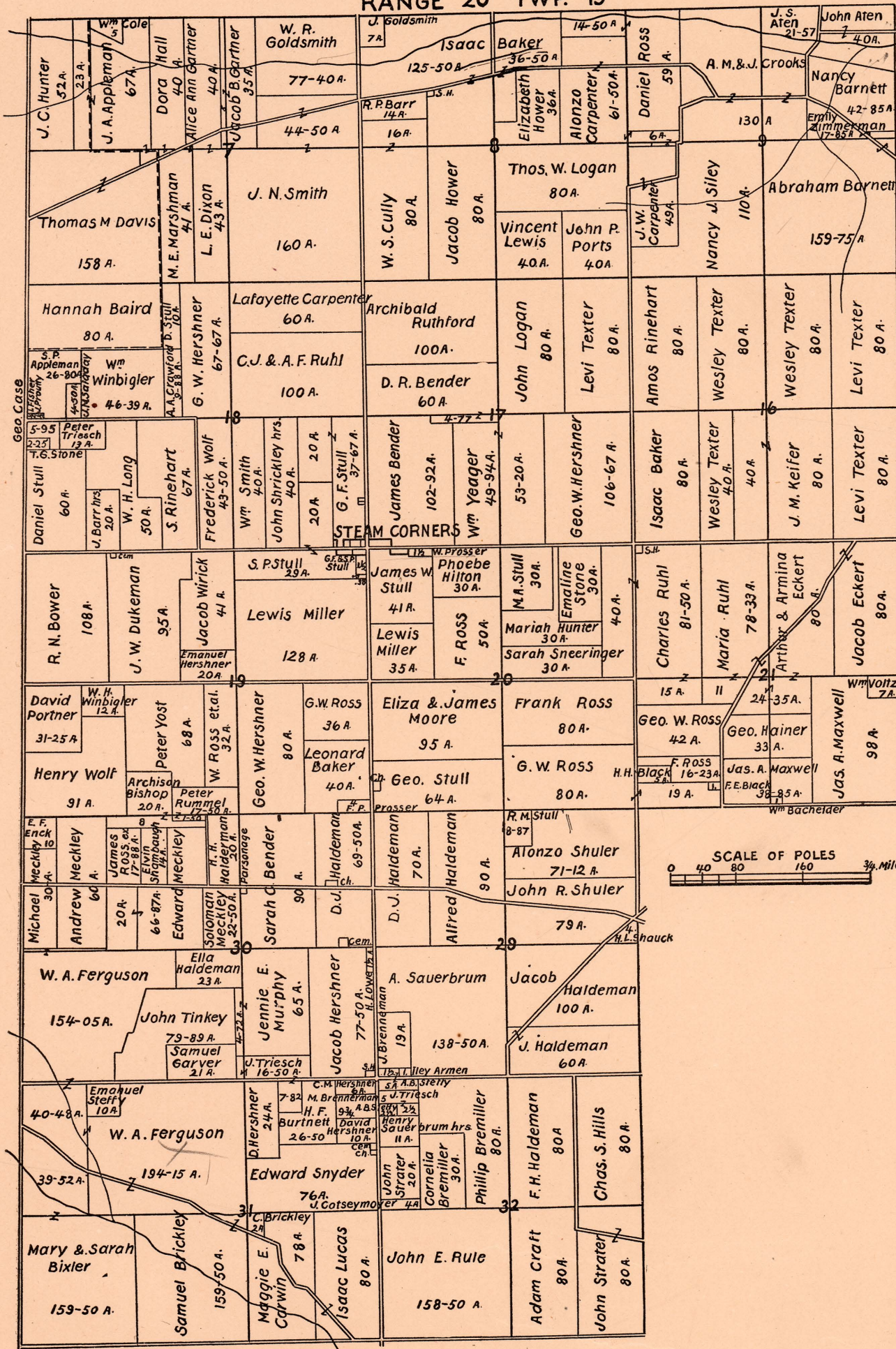

## NORTH WOODBURY

(Woodview P. O.)

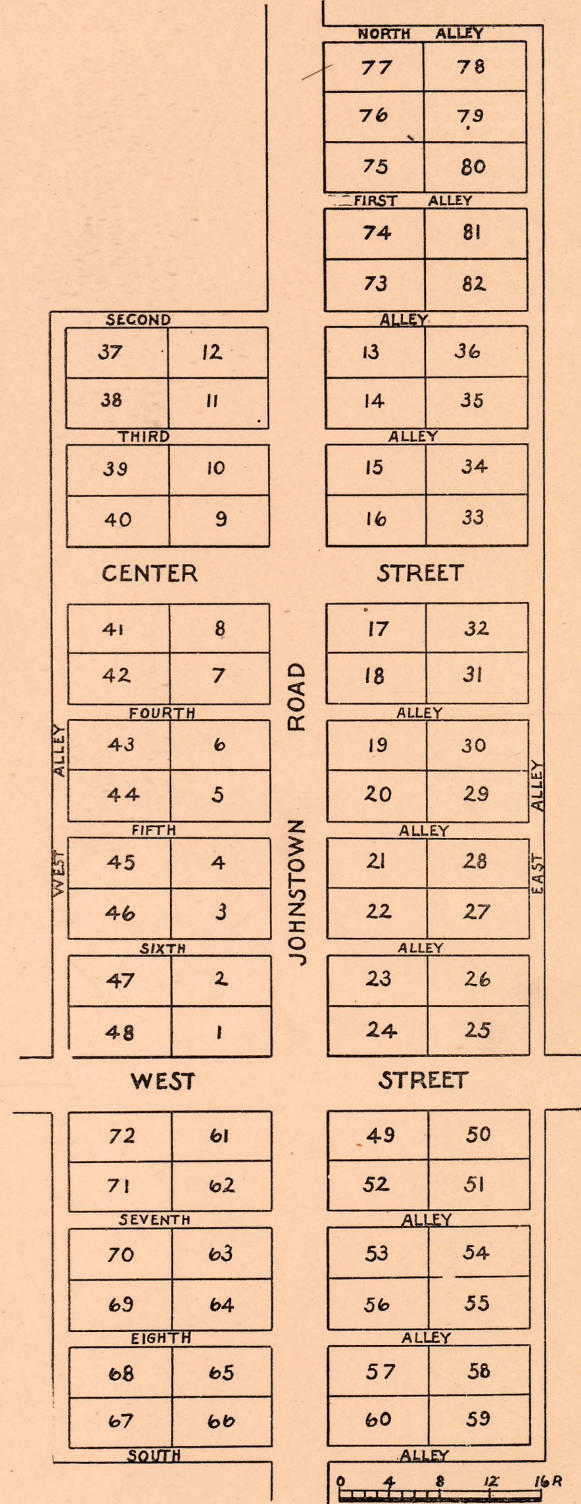



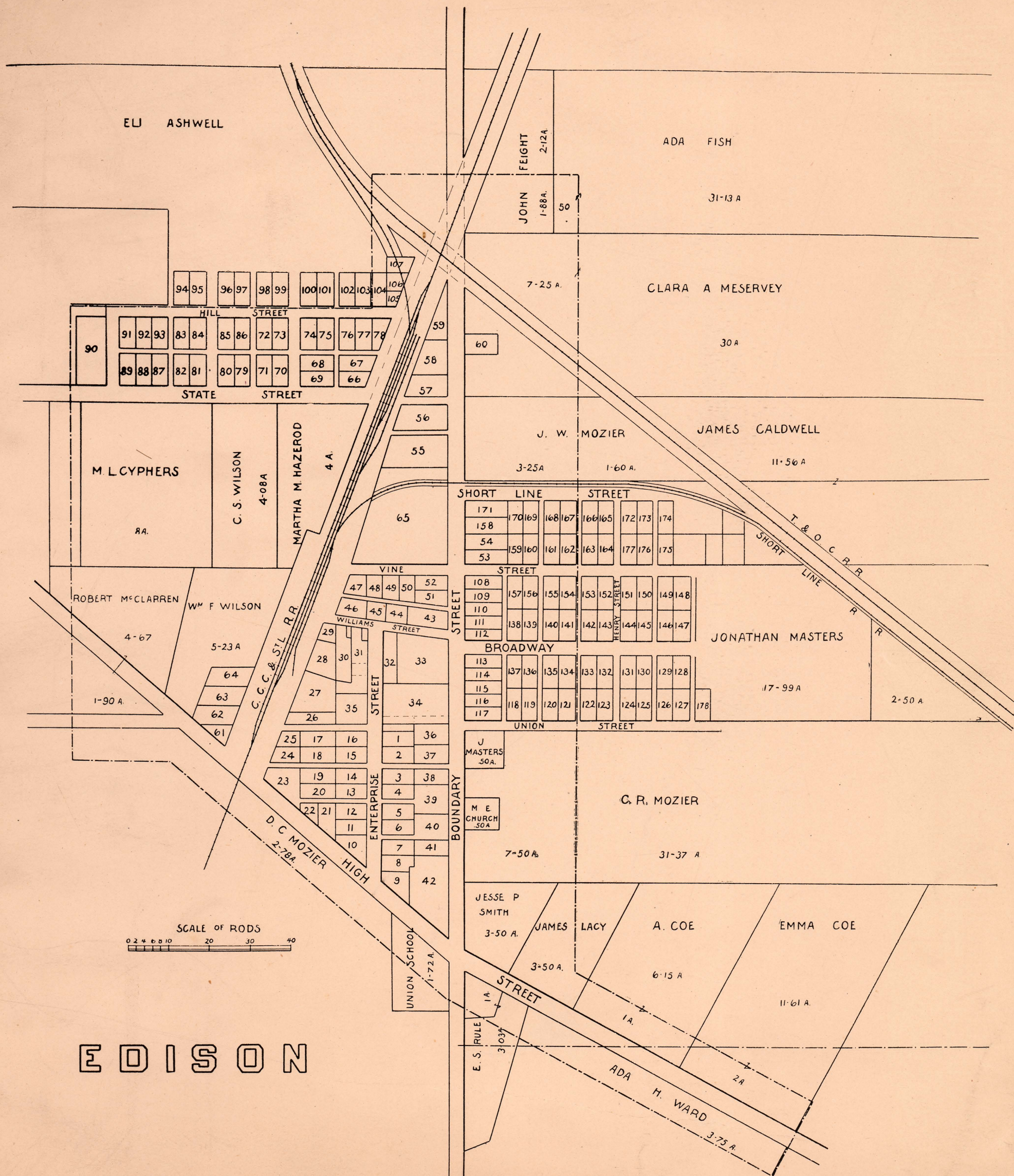



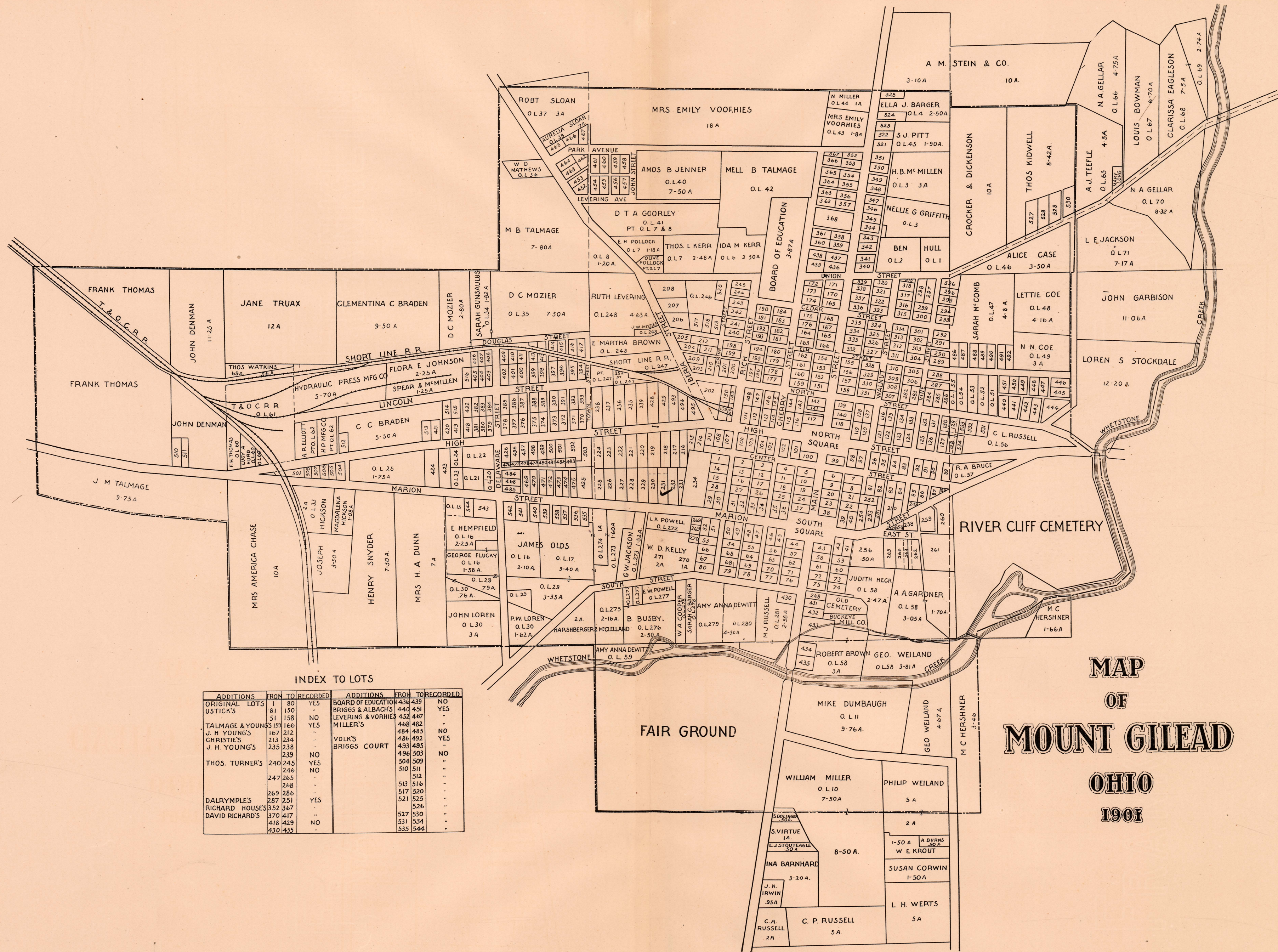

MAP  
OF  
MOUNT GILEAD  
OHIO  
1901

INDEX TO LOTS

ADDITIONS	FROM	TO	RECORDED	ADDITIONS	FROM	TO	RECORDED
ORIGINAL LOTS	1	80	YES	BOARD OF EDUCATION	436	439	NO
USTICK'S	81	150	YES	BRIGGS & ALBACH'S	440	451	YES
TALMAGE & YOUNG'S	151	158	NO	LEVERING & VOORHIES	452	467	YES
J. H. YOUNG'S	167	212	YES	MILLER'S	468	482	NO
CHRISTIE'S	213	234	YES	VOLK'S	484	492	YES
J. H. YOUNG'S	235	238	YES	BRIGGS COURT	493	495	NO
THOS. TURNER'S	240	245	NO		496	503	YES
	247	265	YES		504	509	NO
	268	268	YES		510	511	YES
DALRYMPLE'S	269	286	YES		512	516	YES
RICHARD HOUSES	287	291	YES		517	520	YES
DAVID RICHARD'S	352	367	YES		521	525	YES
	370	417	YES		526	526	YES
	418	429	YES		527	530	YES
	430	435	YES		531	534	YES
					535	544	YES



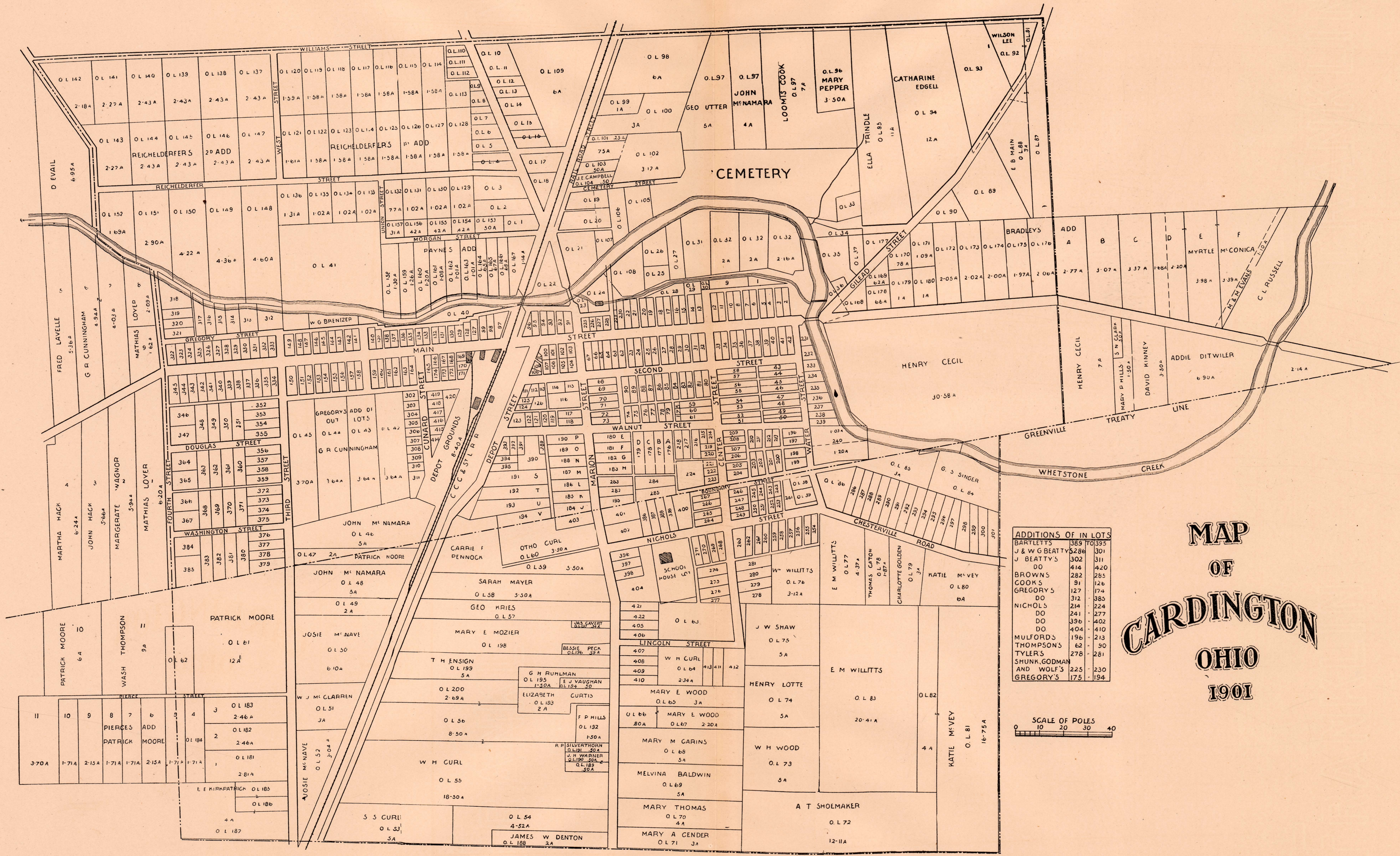

ADDITIONS OF IN LOTS	
BARTLETT'S	369 TO 395
J & W G BEATTY'S	288 TO 301
J BEATTY'S	302 TO 311
DO	414 TO 420
BROWNS	282 TO 285
COOK'S	91 TO 126
GREGORY'S	127 TO 174
DO	312 TO 385
NICHOLS	214 TO 224
DO	241 TO 277
DO	396 TO 402
MULFORDS	404 TO 410
THOMPSONS	196 TO 213
TYLERS	62 TO 90
SHUNK, GODMAN	278 TO 281
AND WOLF'S	225 TO 230
GREGORY'S	175 TO 194

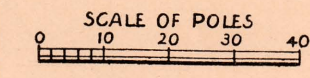

MAP  
OF  
CARDINGTON  
OHIO  
1901



# MARENGO.

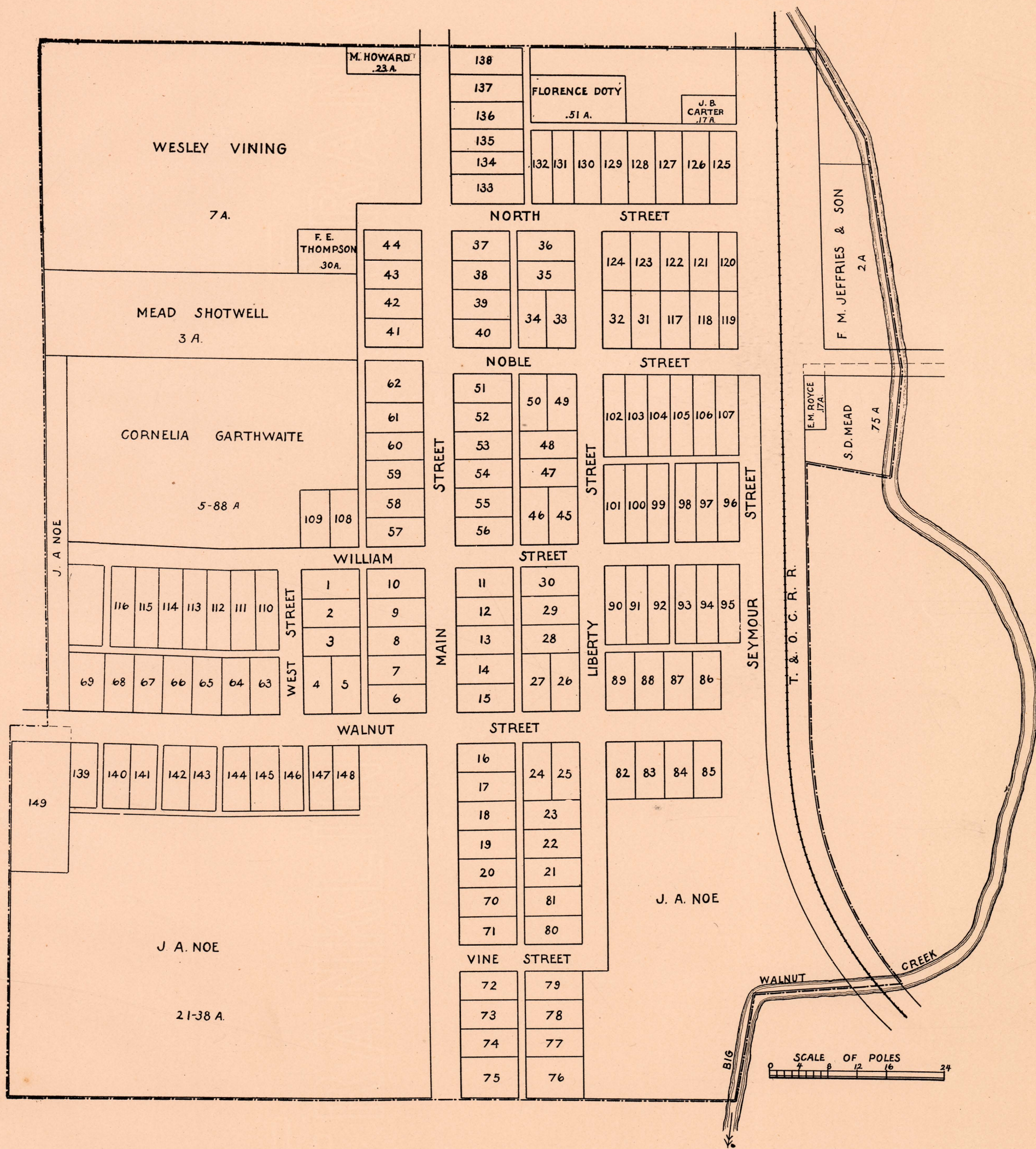



# IBERIA.

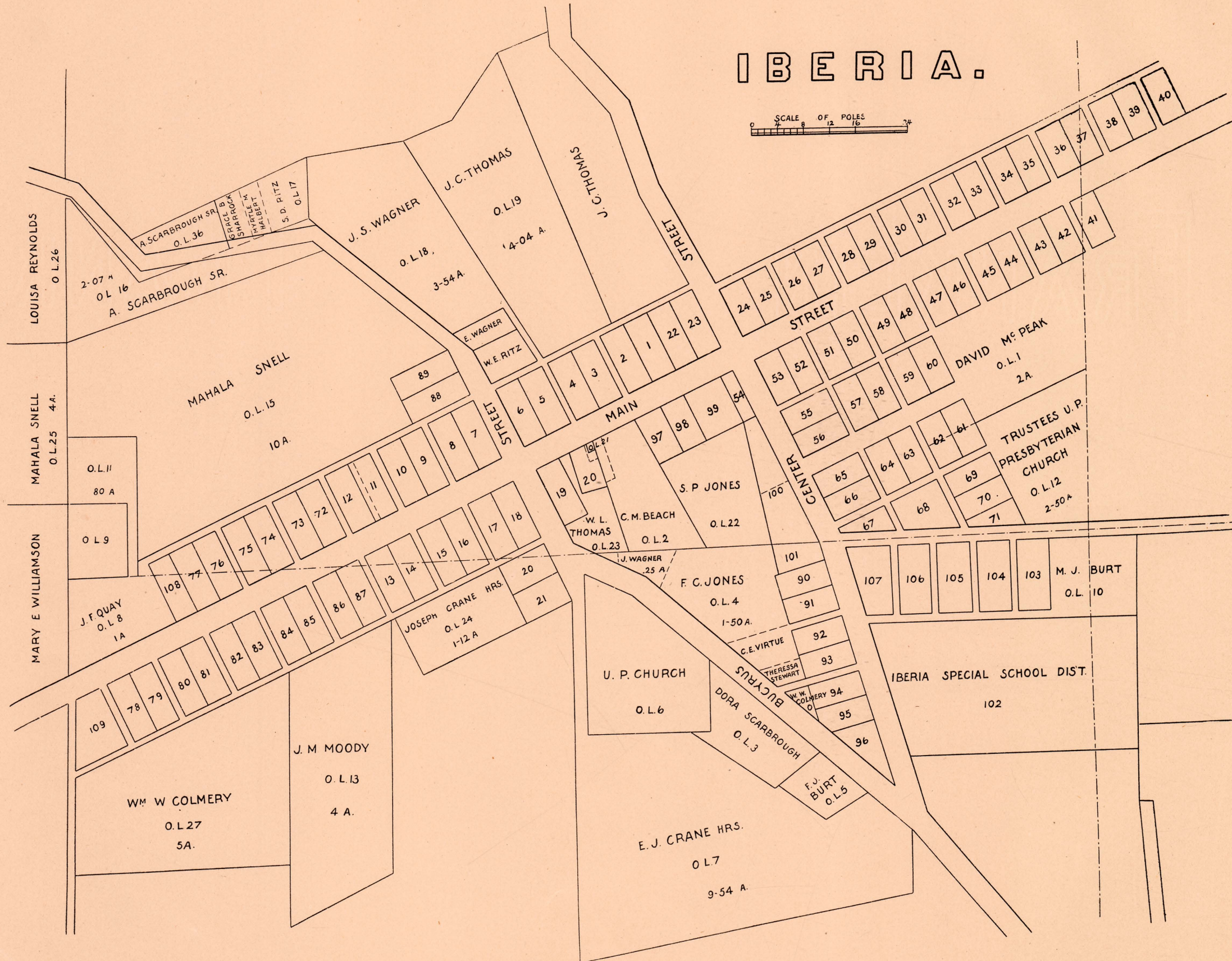
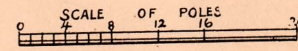



# CHESTERVILLE.

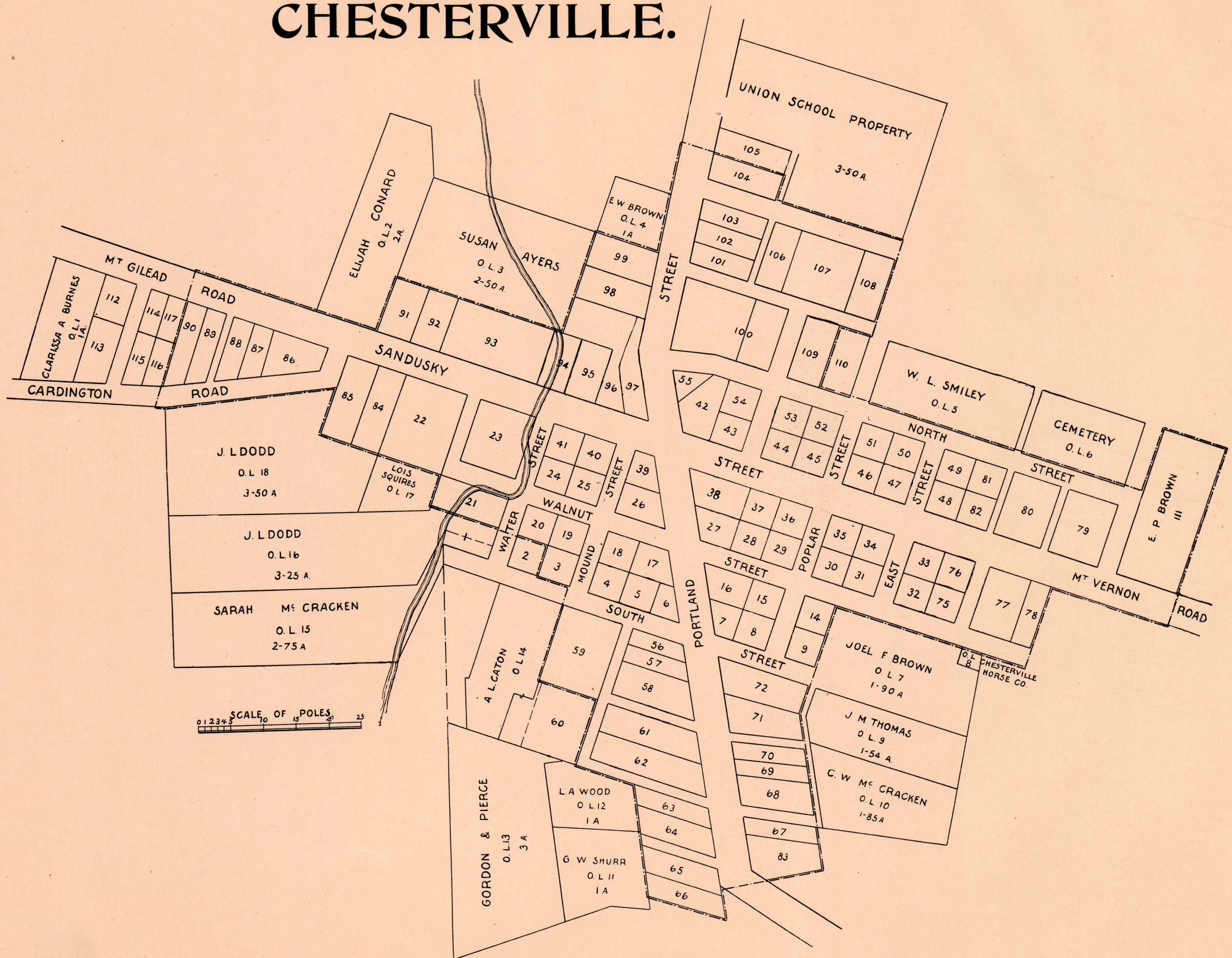



# SPARTA.

The map displays the following land parcels and owners:

- H.D. WEAVER (7-45 A.)
- MARIAH A. SMITH (7 A.)
- J.T. RUSSELL (4 A.)
- ELIZABETH JACKSON (5 A.)
- SCHOOL LOT
- ELIZABETH PATRICK (5-75 A.)
- REV. WILSON GROVE (8-25 A.)
- E. FROST (2-93 A.)
- A. HERRON
- E.G. COE (10 A.)
- LILLIAN HIXENBAUGH (5 A.)
- JOHN MANVILLE (6 A.)
- D.C. TAYLOR (3-50 A.)
- S.B. MARVIN (3-75 A.)
- J. MANVILLE (4 A.)
- R.A. SHELDON
- M.E. PARSONAGE (1 A.)
- GENE DAVIS (23-)
- D.C. TAYLOR (23-)

The map also shows a grid of numbered lots, including:

- 1-110 (along the right side)
- 11-116 (along the center)
- 17-20 (along the bottom left)
- 21-24 (along the bottom left)
- 25-30 (along the center)
- 31-34 (along the center)
- 35-41 (along the center)
- 42-45 (along the center)
- 46-50 (along the center)
- 51-54 (along the center)
- 55-61 (along the center)
- 62-64 (along the center)
- 65-72 (along the center)
- 73-76 (along the center)
- 77-78 (along the center)
- 79-81 (along the center)
- 82-85 (along the center)
- 86-89 (along the center)
- 90-98 (along the bottom right)

A scale of poles is provided at the bottom left, ranging from 0 to 24. A north arrow is located in the upper right corner.



# WESTFIELD

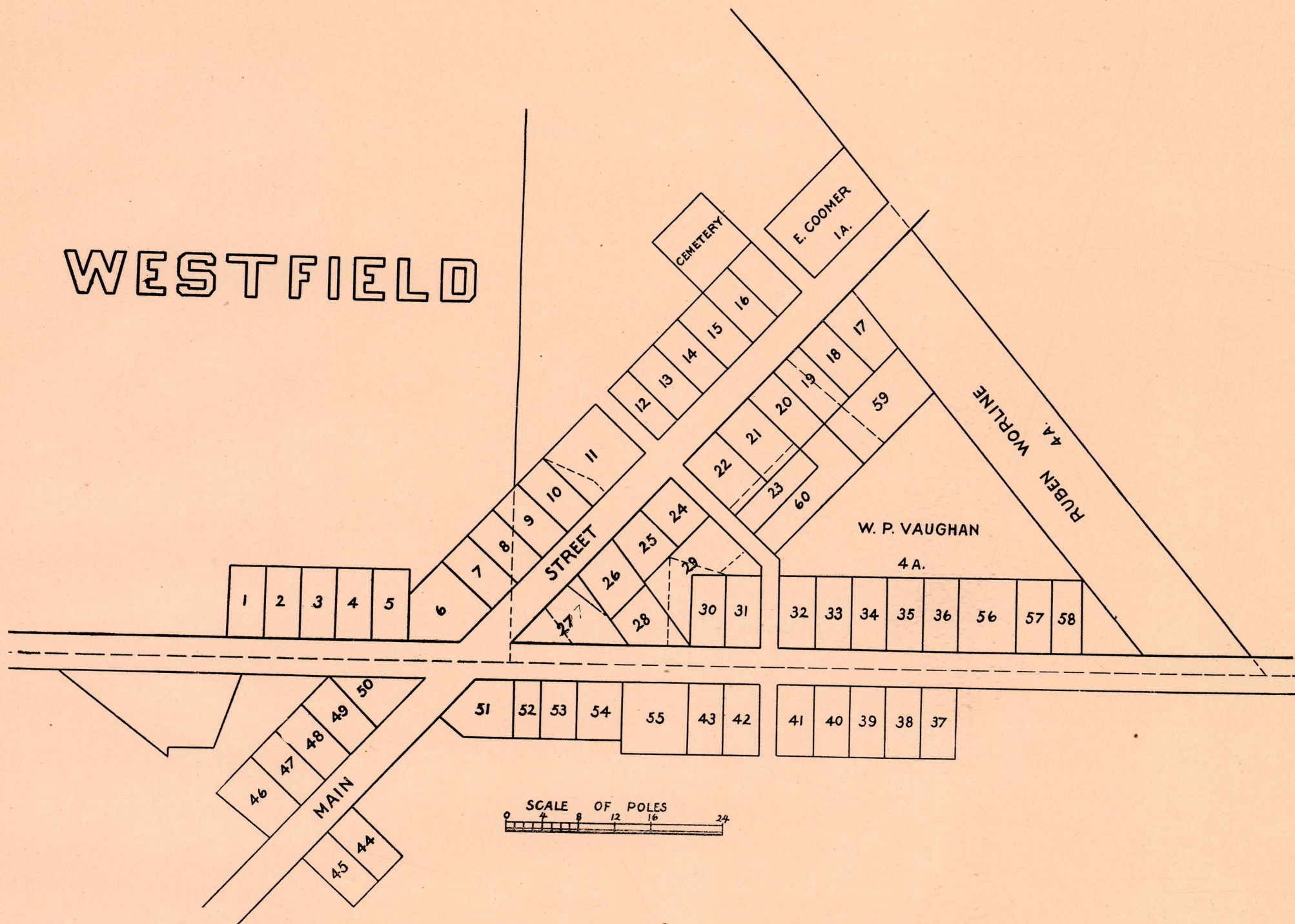

## CLIMAX.

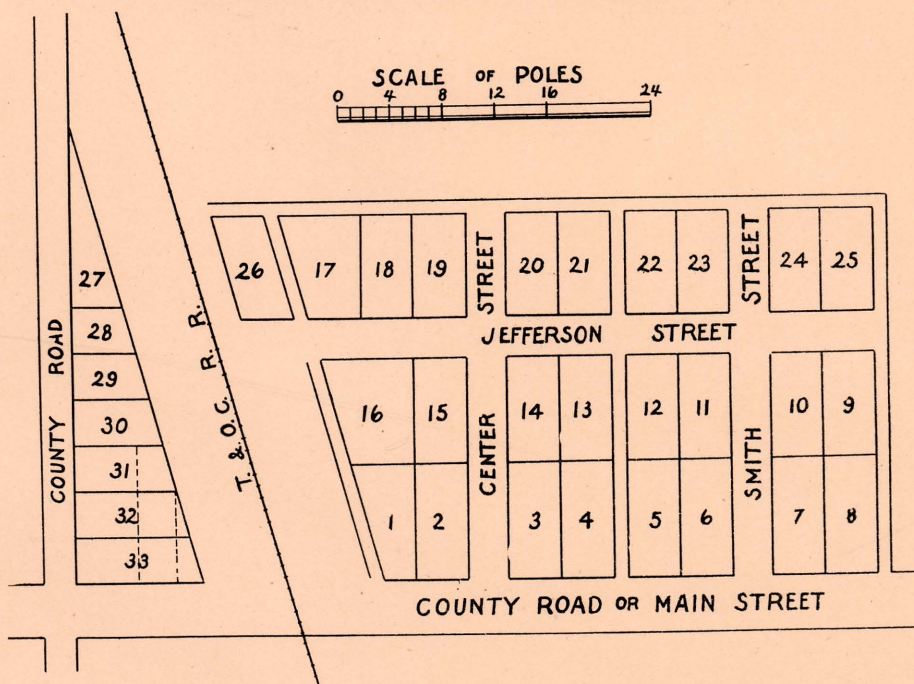

## WEST POINT.

(Whetstone P. O.)

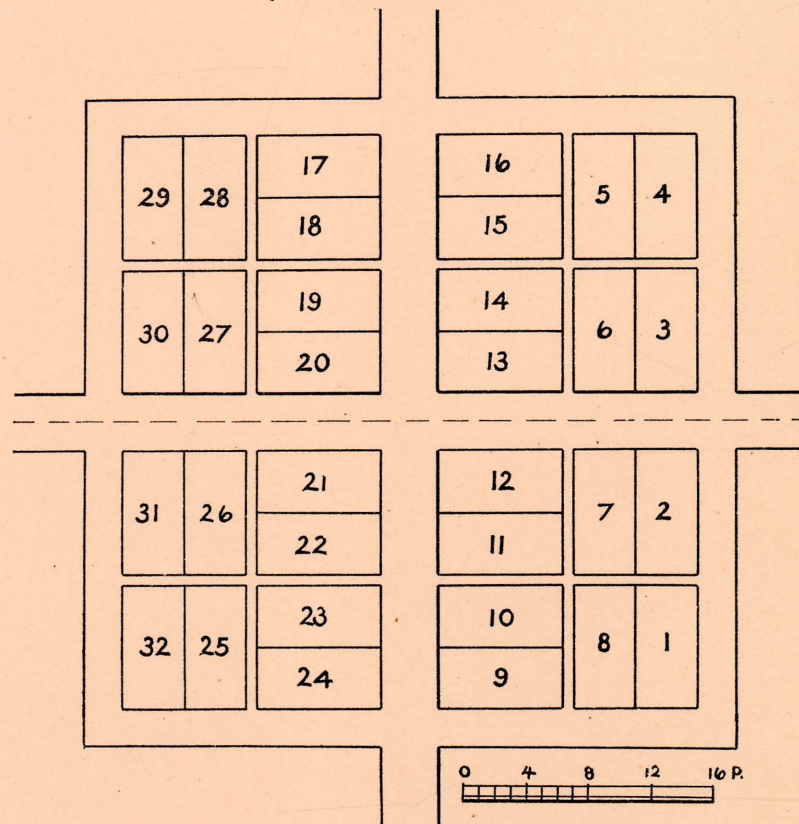



# BLOOMING GROVE.

(Corsica P. O.)

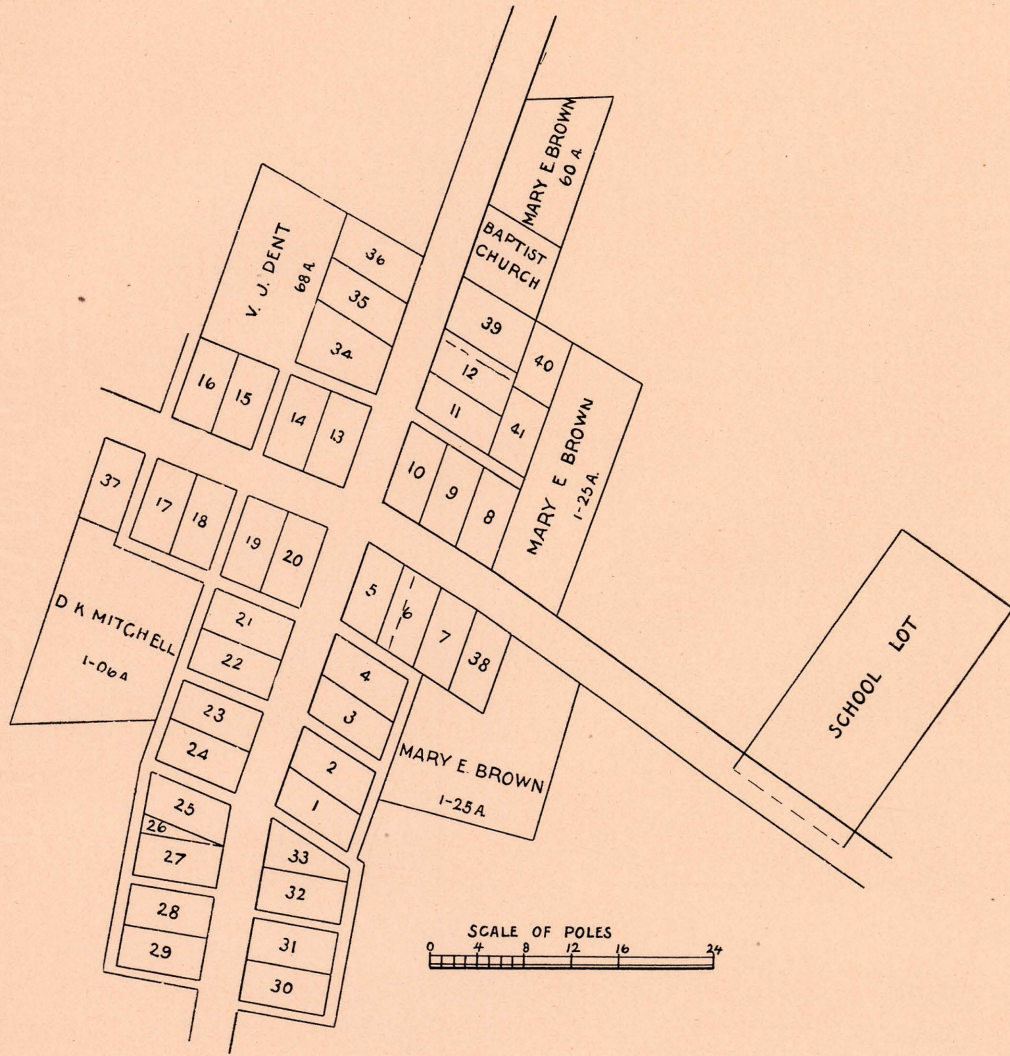

# WILLIAMSPORT.

(Andrews P. O.)

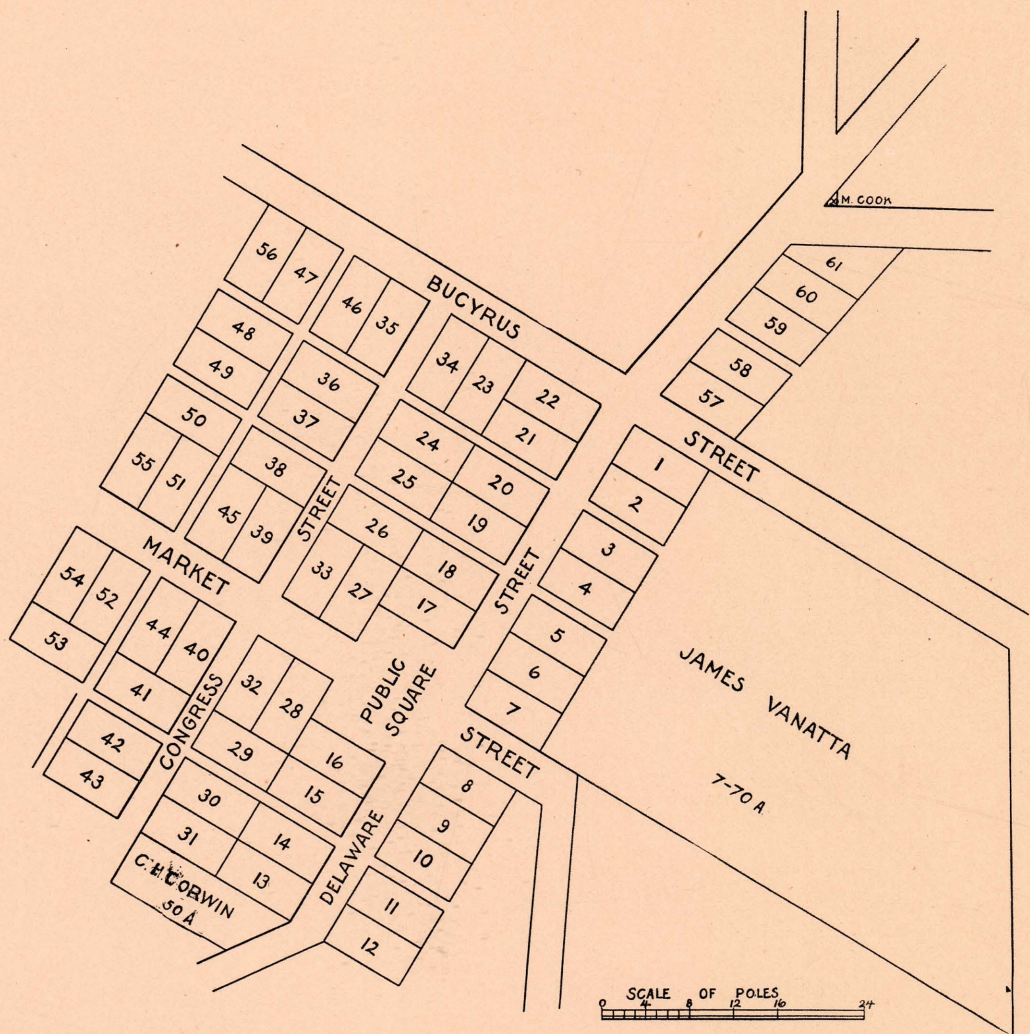

# SOUTH WOODBURY.

(Bennington P. O.)

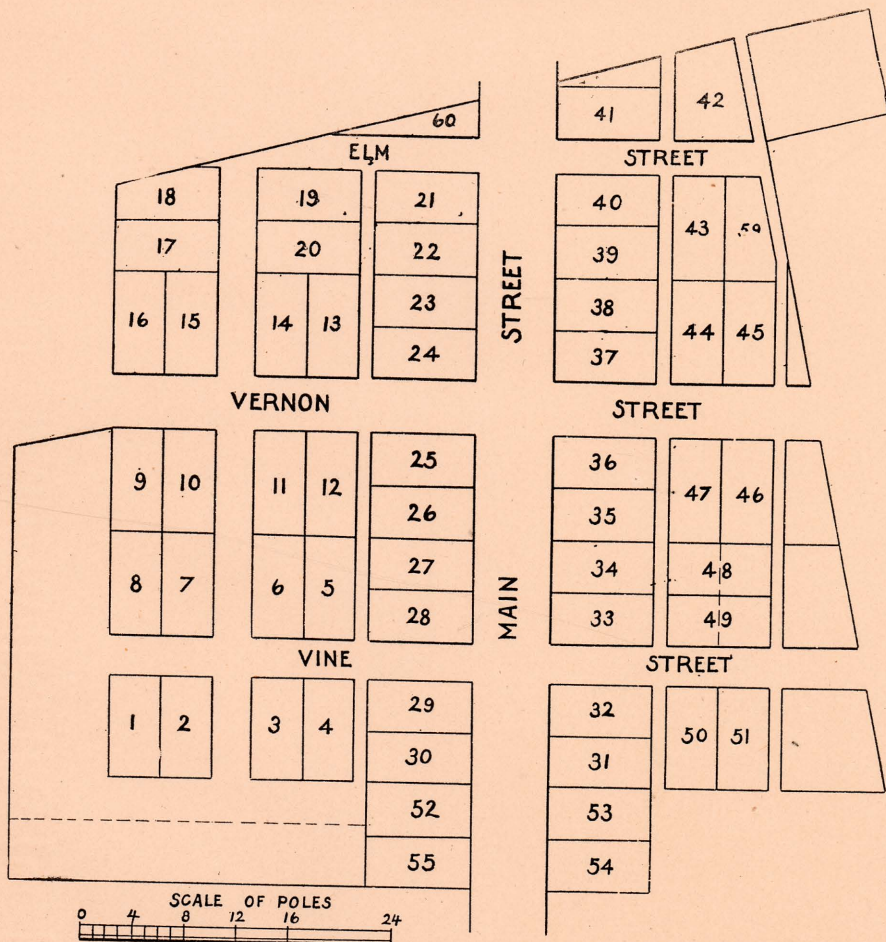

# WEST LIBERTY.

(Stantontown P. O.)

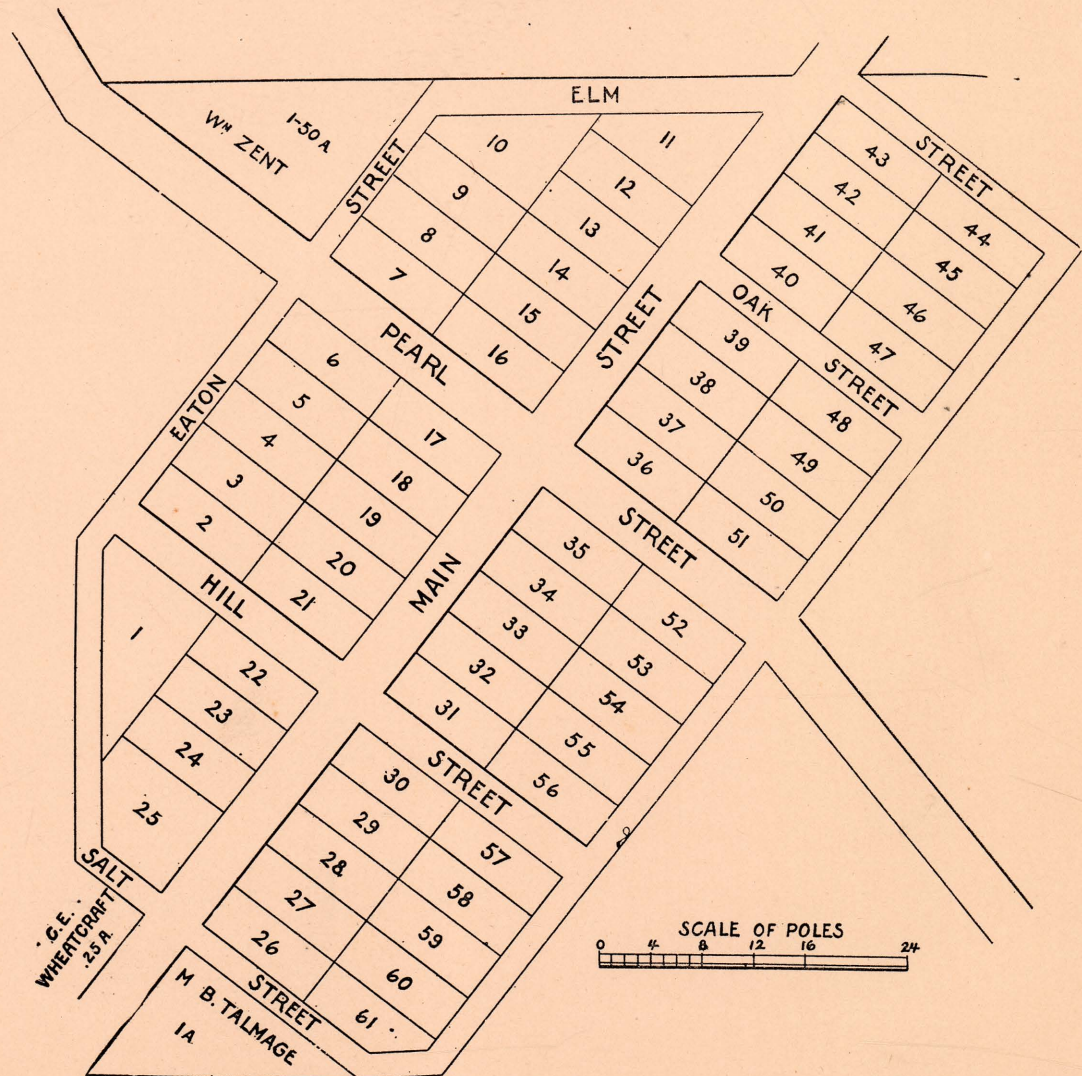



# LINCOLN CENTER (FULTON).

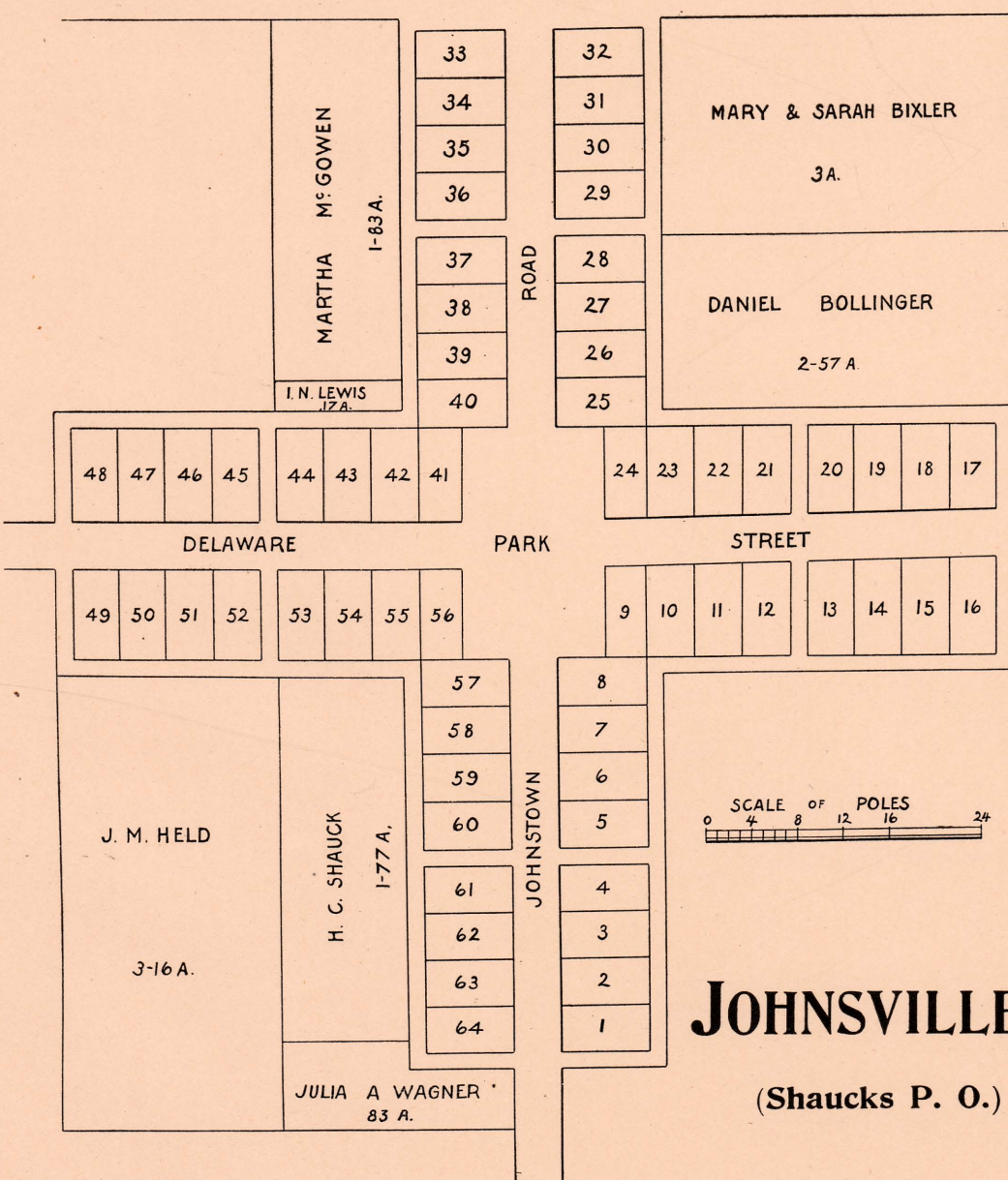
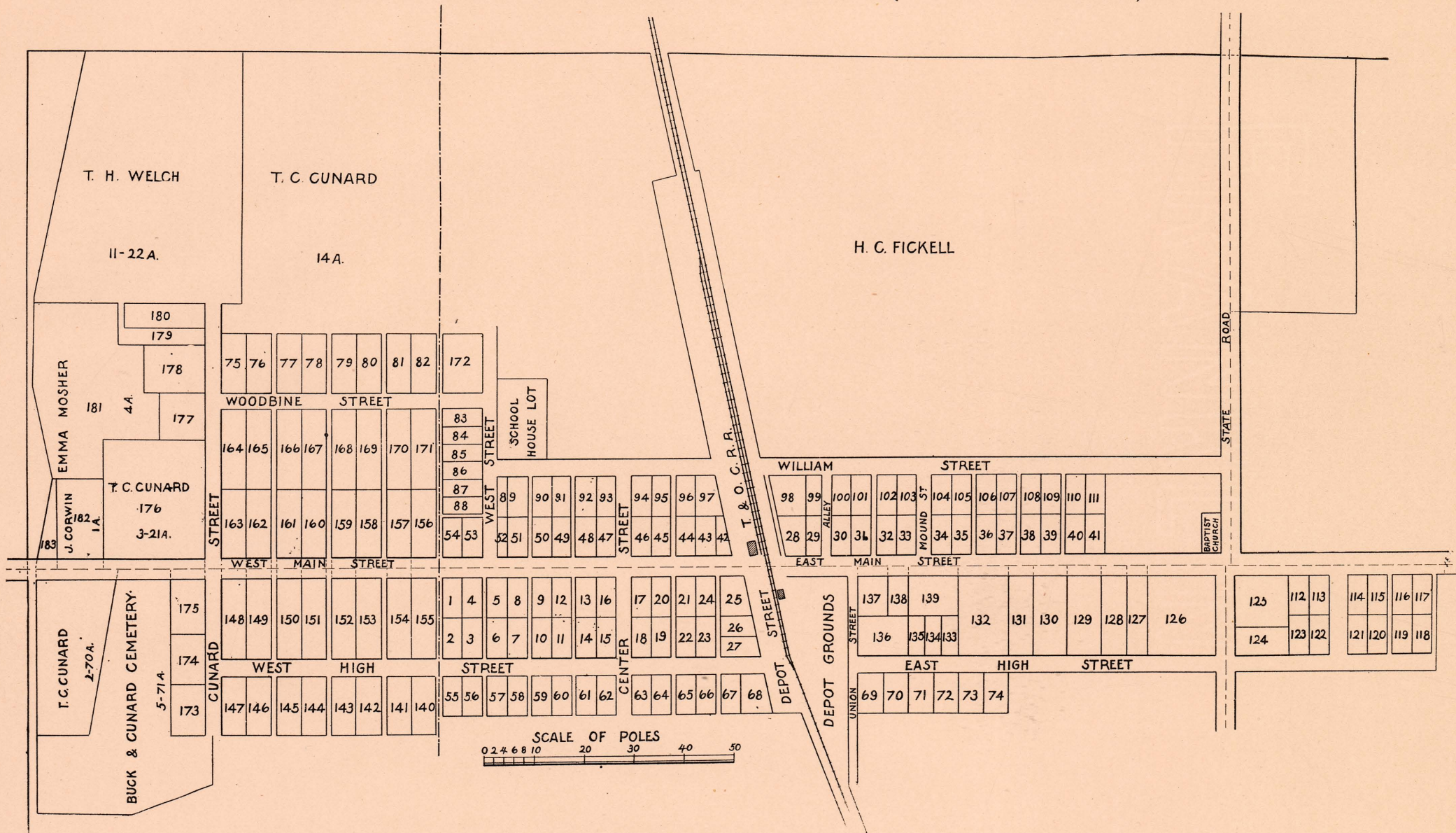

## DENMARK.

(Marits P. O.)

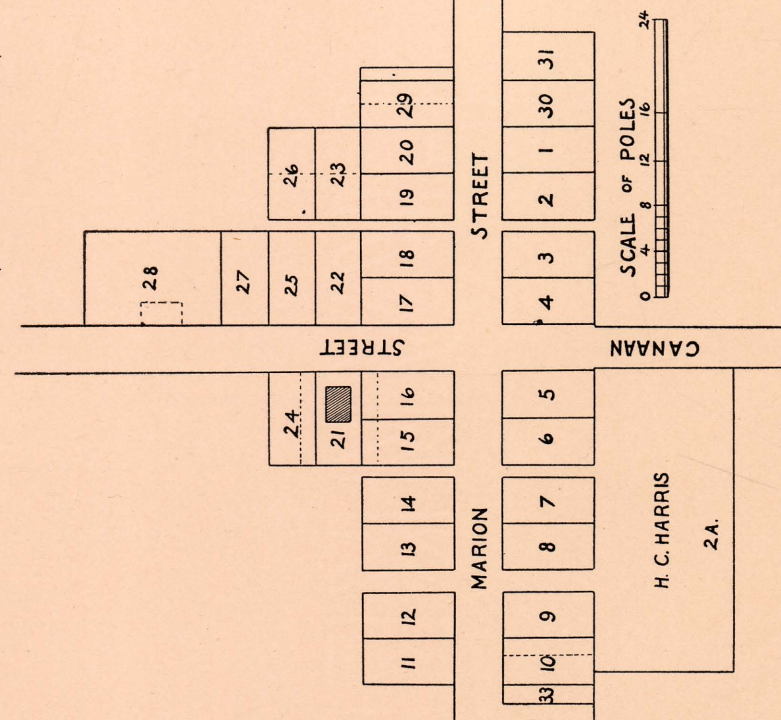



STEAM CORNERS.

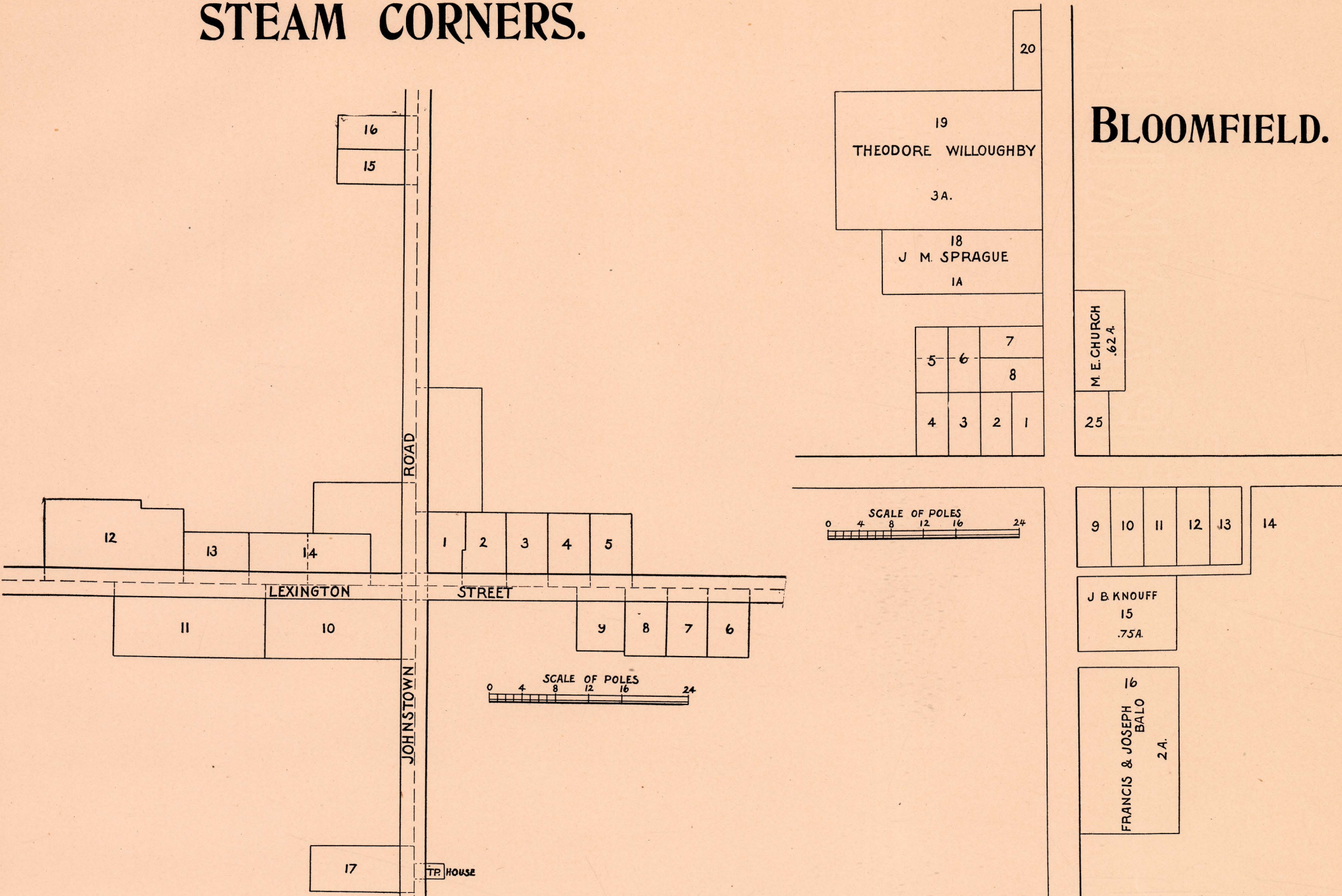

PAGETOWN.

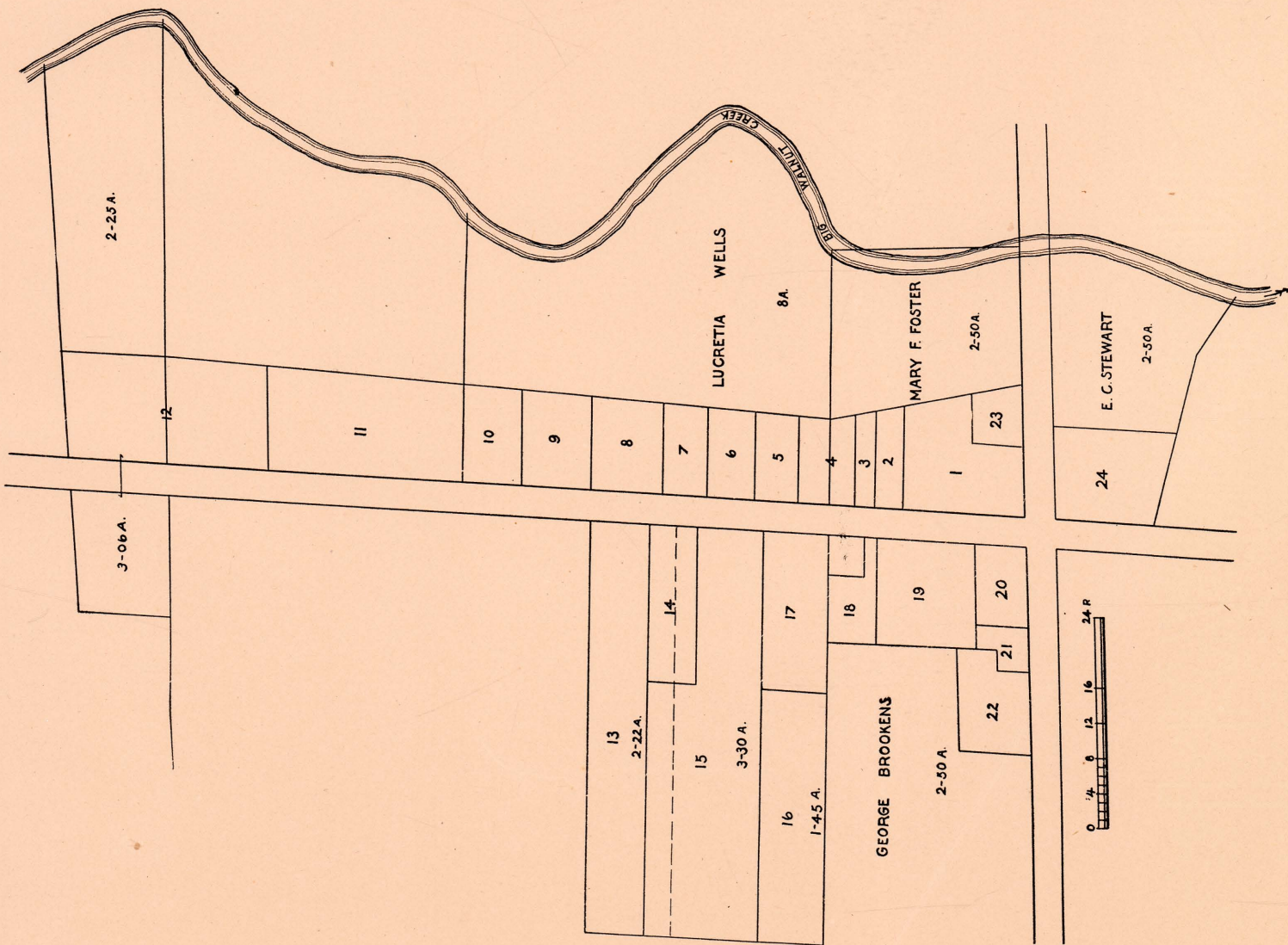



# TABLE OF DISTANCES FOR MORROW COUNTY, OHIO.

	Bloomfield	Blooming Grove	Cardington	Chesterville	Climax	Denmark	Edison	Fulton	Iberia	Johnsville	Mt. Gilead	Marengo	North Woodbury	Pagetown	Pulaskiville	Sparta	South Woodbury	Steam Corners	West Liberty	West Point	Westfield	Williamsport
Bloomfield .....																						
Blooming Grove .....	29.3																					
Cardington .....	17.7	21.3																				
Chesterville .....	9.5	19.8	11.6																			
Climax .....	27.4	12.8	11.5	17.9																		
Denmark .....	24.6	17.7	7.0	15.1	4.5																	
Edison .....	20.9	16.5	5.0	11.4	6.5	4.0																
Fulton .....	11.9	21.8	5.3	7.5	15.0	12.3	8.5															
Iberia .....	28.4	7.8	14.0	18.9	5.0	9.4	8.5	16.0														
Johnsville .....	22.3	9.	16.8	10.8	12.0	16.4	12.8	16.5	12.5													
Mt. Gilead .....	18.9	15.3	6.0	9.4	8.5	5.7	2.0	6.5	9.5	10.8												
Marengo .....	6.5	27.3	10.0	12.8	21.0	18.5	14.5	5.4	22.0	19.0	11.0											
North Woodbury .....	17.5	11.8	16.2	8.0	14.0	16.1	12.2	15.5	12.3	2.0	10.2	18.6										
Pagetown .....	5.1	30.8	13.6	13.0	24.0	20.6	17.5	8.4	25.0	22.0	15.5	3.0	21.0									
Pulaskiville .....	14.0	15.1	11.6	4.5	15.2	12.4	9.7	10.0	16.2	8.6	6.7	12.8	6.8	15.8								
Sparta .....	2.7	26.6	16.8	6.8	24.7	23.8	18.2	11.4	26.9	17.6	16.2	6.0	14.8	7.3	11.3							
South Woodbury .....	10.5	24.4	7.2	12.0	17.6	14.2	11.1	4.0	18.6	19.1	9.1	4.0	18.5	6.4	14.8	9.6						
Steam Corners .....	34.5	4.7	21.0	15.0	15.7	20.1	17.0	20.4	10.7	4.2	15.0	26.1	7.0	29.1	13.8	21.8	23.3					
West Liberty .....	10.1	27.7	10.0	15.3	20.9	17.0	14.4	7.3	21.9	22.4	12.4	6.0	21.8	5.0	18.1	10.3	3.3	26.6				
West Point .....	24.4	8.2	14.3	14.9	6.4	10.8	9.5	14.8	5.2	7.5	8.3	20.8	10.3	23.8	11.0	21.7	17.4	9.3	20.7			
Westfield .....	17.0	28.2	6.9	18.0	18.5	12.7	12.0	9.5	20.9	23.7	12.9	10.5	23.1	14.1	18.5	16.1	6.5	27.9	9.1	21.2		
Williamsport .....	17.9	10.6	12.1	8.4	10.5	12.0	8.1	11.5	11.7	4.7	6.1	14.3	4.1	17.3	4.5	15.2	14.4	8.9	17.7	6.5	19.0	

## POPULATION OF MORROW COUNTY, OHIO, BY TOWNSHIPS AND TOWNS.

TOWNSHIPS AND TOWNS.	CENSUS FOR 1900	CENSUS FOR 1890	CENSUS FOR 1880
Bennington, including Marengo Corp.....	1,019	1,106	936
Marengo Corp.....	242	276	
Canaan.....	1,024	1,128	1,087
Cardington, including Cardington Corp.....	2,185	2,147	2,376
Cardington Corp.....	1,354	1,428	1,365
Chester, including Chesterville Corp.....	891	877	975
Chesterville Corp.....	230	268	
Congress .....	983	1,047	1,262
Franklin .....	838	805	957
Gilead, including Mt. Gilead and Edison Corp.....	2,993	2,775	2,653
Mt. Gilead Corp.....	347	345	1,216
Edison Corp.....	1,528	1,329	
Harmony .....	711	662	697
Lincoln.....	1,060	995	901
N. Bloomfield .....	960	1,105	1,227
Perry .....	935	943	1,106
Peru .....	865	824	916
S. Bloomfield, including Sparta Corp .....	957	1,048	1,067
Sparta Corp .....	215	216	
Troy .....	641	650	730
Washington .....	869	972	983
Westfield .....	948	1,036	1,199
Totals .....	17,879	18,120	19,072



# Tabulated Report of all Taxable Property of Morrow County, Ohio.

VALUE OF ALL REAL ESTATE AS RETURNED BY THE LAND APPRAISERS OF 1900.											
TOWNSHIPS AND INCORPORATED TOWNS.	Total No. of Acres.	Value of Land.	Value of Buildings.	Aggregate Value of Lands and Buildings.	Average Value Per Acre Includ- ing Buildings.	Value of Town and Village Lots and Lands.	Value of Buildings.	Aggregate Value of Lots, Lands and Buildings.	Aggregate Value of each Township, Town and Villages.	Net Aggregate Value of each Township, Town and Villages.	Aggregate Value of each Township, Town and Villages as Equalized.
Canaan Twp.....	17,152	\$407,510	\$39,230	\$446,740	\$26.34	\$1,050	\$3,875	\$4,925	\$451,665	\$444,780	\$444,780
Cardington Twp.....	14,253	326,145	51,725	377,870	26.51	.....	.....	.....	377,870	372,220	372,220
Westfield Twp.....	16,781	348,840	43,680	392,520	23.45	1,390	4,650	6,040	398,560	392,855	409,655
Peru Twp.....	14,885	263,305	56,945	320,250	21.60	880	3,475	4,355	324,605	320,930	335,815
Lincoln Twp.....	14,285	301,555	43,975	345,530	24.12	4,895	26,165	31,060	371,695	367,155	367,155
Gilead Twp.....	20,370	517,655	79,050	596,705	29.29	.....	.....	.....	596,705	589,345	568,975
Washington Twp.....	13,843	319,255	49,435	368,690	26.53	5,525	16,725	22,250	390,940	385,935	347,220
N. Bloomfield Twp....	18,988	325,240	48,950	374,190	19.76	1,830	5,250	7,080	381,270	375,910	413,945
Congress Twp.....	19,907	359,560	48,100	407,660	20.80	1,355	4,655	6,010	413,670	407,920	407,920
Harmony Twp.....	15,211	253,470	38,680	292,150	19.26	.....	.....	.....	292,150	288,285	304,910
Bennington Twp.....	15,655	271,350	33,230	304,580	19.45	425	1,525	1,950	306,530	301,050	308,875
S. Bloomfield Twp....	16,328	297,980	29,355	327,335	20.05	480	1,495	1,975	329,310	323,490	339,725
Chester Twp.....	16,434	351,255	44,530	395,785	24.08	.....	.....	.....	395,785	389,075	340,035
Franklin Twp.....	17,380	306,425	49,565	355,990	20.48	710	1,900	2,610	358,600	354,440	363,120
Perry Twp.....	13,243	254,100	44,710	298,810	22.56	5,285	21,690	26,975	325,785	321,915	321,915
Troy Twp.....	9,310	173,785	29,965	203,750	21.88	435	2,495	2,930	206,680	204,130	204,130
Cardington Corp.....	.....	.....	.....	.....	.....	110,445	163,965	274,410	274,410	.....	274,410
Mt. Gilead Corp.....	.....	.....	.....	.....	.....	154,675	304,425	459,100	459,100	.....	459,100
Edison Corp.....	.....	.....	.....	.....	.....	21,035	41,840	62,875	62,875	.....	53,450
Marengo Corp.....	.....	.....	.....	.....	.....	4,335	31,610	35,945	35,945	.....	35,945
Sparta Corp.....	.....	.....	.....	.....	.....	3,405	20,030	23,435	23,435	.....	23,435
Chesterville Corp.....	.....	.....	.....	.....	.....	5,015	27,290	32,305	32,305	.....	32,305
Totals.....	254,025	\$5,078,960	\$735,580	\$5,814,540	\$22.89	\$321,640	\$678,605	\$1,000,245	\$6,809,890	\$6,727,505	\$6,729,040

VALUE OF PERSONAL PROPERTY AS RETURNED BY THE TOWN- SHIP ASSESSORS OF 1901.						Grand Total or Value of all Real and Personal Property.
TOWNSHIPS AND INCORPORATED TOWNS.	Value of all Live Stock.	Value of all Moneys and Credits.	Value of Bank, Rail- road and other Corporation Property.	Value of all other Personal Property.	Total Value of all Personal Property.	
Canaan Twp.....	\$73,210	\$25,905	\$39,173	\$37,300	\$175,588	\$620,368
Cardington Twp.....	55,530	56,985	41,445	19,315	173,275	545,495
Westfield Twp.....	64,176	28,690	73,305	17,175	183,346	593,001
Peru Twp.....	63,450	35,505	.....	17,100	116,055	451,870
Lincoln Twp.....	45,125	57,250	48,104	15,620	166,099	533,254
Gilead Twp.....	90,403	115,737	132,512	29,968	368,620	937,595
Washington Twp.....	65,806	50,207	137,362	26,554	279,929	627,149
N. Bloomfield Twp....	50,574	79,240	27,675	12,325	169,814	583,759
Congress Twp.....	71,222	54,219	.....	22,462	147,903	555,823
Harmony Twp.....	58,433	38,029	2,865	10,958	110,285	415,195
Bennington Twp.....	45,060	66,935	52,939	9,020	173,954	482,829
S. Bloomfield Twp...	49,004	29,166	.....	8,362	86,532	426,257
Chester Twp.....	67,859	37,296	.....	12,366	117,521	457,556
Franklin Twp.....	57,854	87,129	.....	20,192	165,275	528,393
Perry Twp.....	46,942	53,950	.....	28,286	129,178	451,095
Troy Twp.....	30,595	61,050	.....	10,180	101,825	305,955
Cardington Corp.....	9,380	79,515	92,115	62,845	243,855	518,265
Mt. Gilead Corp.....	10,595	177,157	106,469	98,840	393,057	852,157
Edison Corp.....	2,770	15,823	15,092	7,808	41,493	94,943
Marengo Corp.....	2,695	8,165	4,965	10,210	26,035	61,980
Sparta Corp.....	2,676	13,897	.....	6,470	23,043	46,478
Chesterville Corp.....	1,985	36,855	.....	8,845	47,685	79,990
Totals.....	\$965,340	\$1,220,200	\$774,021	\$480,806	\$3,440,367	\$10,169,407



# List of County Officers and Members of the Legislature from Morrow County from the Formation of the County in 1848 to the Present Time.

## Legislators of Morrow County.

### Senators in the Seventeenth District.

Lawrence Van Buskirk.....served from 1852 to 1854  
John T. Creigh.....served from 1854 to 1856  
Robert C. Kirk.....served from 1856 to 1858  
Davis Miles .....served from 1858 to 1860  
Wm. Bonar .....served from 1860 to 1862

### In the Seventeenth—Twenty-Eighth District.

Davis Miles .....served from 1862 to 1864  
Joseph C. Devin.....served from 1864 to 1866  
Frank H. Hurd .....served from 1866 to 1868  
Lyman R. Critchfield.....served from 1866 to 1868  
Robert Justice .....served from 1866 to 1868  
Geo. Rex .....served from 1868 to 1870  
C. H. Scribner.....served from 1868 to 1870  
H. S. Prophet.....served from 1870 to 1872  
H. D. McDowell.....served from 1872 to 1874  
Daniel Paul .....served from 1874 to 1876  
John Ault .....served from 1876 to 1878  
John H. Benson.....served from 1878 to 1880  
Lecky Harper .....served from 1880 to 1882  
Jere J. Sullivan.....served from 1880 to 1882  
Benj. Eason .....served from 1882 to 1884  
Allen Levering .....served from 1884 to 1886  
Jere J. Sullivan.....served from 1886 to 1888  
John S. Braddock.....served from 1888 to 1890  
John Zimmerman .....served from 1890 to 1892  
Hugh A. Hart.....served from 1890 to 1892  
Wm. G. Beebe.....served from 1892 to 1894  
N. Stillwell .....served from 1894 to 1896  
W. M. Harper.....served from 1896 to 1898  
Lake F. Jones.....served from 1898 to 1900  
W. M. Williams.....served from 1900 to 1902  
N. Stillwell.....served from 1902

### Representatives.

Geo. N. Clark.....served from 1852 to 1854  
J. J. Gurley.....served from 1854 to 1856  
Thos. S. Bunker.....served from 1856 to 1858  
David Rees .....served from 1858 to 1862  
Joseph Gunsaulus .....served from 1862 to 1866  
John H. Rhoads.....served from 1866 to 1868  
Jere M. Dunn.....served from 1868 to 1870  
A. H. Brown .....served from 1870 to 1874  
Thos. E. Duncan.....served from 1874 to 1878  
Allen Levering .....served from 1878 to 1880  
James Carlisle .....served from 1880 to 1884  
Enos W. Miles.....served from 1884 to 1886  
Geo. Kreis .....served from 1886 to 1890  
W. L. Phillips .....served from 1890 to 1892  
Edmund Conley .....served from 1892 to 1894  
H. G. Rogers.....served from 1894 to 1896  
J. L. Hensley.....served from 1896 to 1898  
L. K. Powell.....served from 1898 to 1900  
Wm. Raub .....served from 1900 to 1902  
Arthur Jones .....served from 1902

## County Officers.

### Auditor.

Hiram Randolph .....served from 1848 to 1851  
Geo. S. Bruce.....served from 1851 to 1855  
John Shunk .....served from 1855 to 1859  
W. Smith Irwin.....served from 1859 to 1863  
Jeremiah Shunk .....served from 1863 to 1865  
Geo. N. Clark.....served from 1865 to 1869  
A. M. Breese.....served from 1869 to 1875  
S. Rosenthal .....served from 1875 to 1880  
B. D. Buxton .....served from 1880 to 1886  
J. J. Gurley.....served from 1886 to 1887  
Christian Gruber .....served from 1887 to 1890  
A. A. Whitney .....served from 1890 to 1896  
C. D. Smiley.....served from 1896

### Treasurer.

Wm. Gellar .....served from 1849 to 1851  
Ross Burns .....served from 1851 to 1851  
Smith Thomas .....served from 1851 to 1853  
S. M. Hewitt.....served from 1853 to 1855  
Smith Thomas .....served from 1855 to 1859  
Geo. Granger .....served from 1859 to 1860  
John C. Godman.....served from 1860 to 1861  
Geo. W. Stark.....served from 1861 to 1863  
John C. Godman .....served from 1863 to 1864  
W. Smith Irwin.....served from 1864 to 1865  
W. W. McCracken.....served from 1865 to 1869  
Chas. Wheeler .....served from 1869 to 1873  
J. G. Miles.....served from 1873 to 1877  
J. G. Russell.....served from 1877 to 1881  
S. W. Trowbridge.....served from 1881 to 1885  
D. V. Wherry.....served from 1885 to 1889  
A. W. James.....served from 1889 to 1893  
J. M. Moody.....served from 1893 to 1897  
M. M. Iden.....served from 1897 to 1901  
A. G. Gardner.....served from 1901

### Probate Judge.

Samuel Peterson .....served from 1852 to 1855  
J. J. Gurley.....served from 1855 to 1858  
W. S. Clements .....served from 1858 to 1864  
David Richards .....served from 1864 to 1870  
A. A. Gardner.....served from 1870 to 1876  
H. L. Beebe.....served from 1876 to 1879  
W. D. Mathews.....served from 1879 to 1885  
L. K. Powell.....served from 1885 to 1891  
T. W. Long.....served from 1891 to 1893  
B. Andrews .....served from 1893 to 1894  
A. L. Banker.....served from 1894 to 1896  
F. B. McMillen.....served from 1896 to 1896  
D. D. Booher.....served from 1896 to 1897  
W. C. Bennett.....served from 1897

### Clerk of Courts.

Benj. F. Truex.....served from 1852 to 1854  
Samuel Poland .....served from 1854 to 1855  
W. W. Irwin.....served from 1855 to 1861  
J. M. Briggs.....served from 1861 to 1867

R. F. Bartlett.....served from 1867 to 1876  
D. L. Chase.....served from 1876 to 1882  
S. P. Gage.....served from 1882 to 1888  
J. E. McCracken.....served from 1888 to 1894  
D. H. Lincoln.....served from 1894 to 1900  
Budd Bakes .....served from 1900

### Sheriff.

Ross Burns .....served from 1848 to 1851  
Davis Miles .....served from 1851 to 1853  
S. Morehouse .....served from 1853 to 1855  
A. Conklin .....served from 1855 to 1859  
Elzy Barton .....served from 1859 to 1863  
J. H. Benson.....served from 1863 to 1865  
Horace McKee .....served from 1865 to 1869  
S. A. Parsons .....served from 1869 to 1873  
W. C. Manson .....served from 1873 to 1877  
D. C. Sanford.....served from 1877 to 1881  
M. G. Modie.....served from 1881 to 1885  
Brad Dawson .....served from 1885 to 1889  
J. R. McComb.....served from 1889 to 1891  
J. B. Rinehart.....served from 1891 to 1893  
T. F. Gordon.....served from 1893 to 1897  
Frank Purington .....served from 1897 to 1901  
Chauncy Terry .....served from 1901

### Recorder.

Samuel Poland .....served from 1848 to 1851  
Matthew Roben .....served from 1851 to 1854  
Silas Holt .....served from 1854 to 1861  
E. C. Chase.....served from 1861 to 1870  
D. D. Booher.....served from 1870 to 1876  
John B. Gatchell.....served from 1876 to 1882  
C. L. Vanbrimer.....served from 1882 to 1888  
S. R. Rauhauser.....served from 1888 to 1894  
F. A. DeWitt.....served from 1894 to 1900  
Geo. J. Young.....served from 1900

### Surveyor.

John Leonard .....served from 1848 to 1851  
Wm. Dowling .....served from 1851 to 1853  
Jos. Hathaway .....served from 1853 to 1853  
Loren Grey .....served from 1853 to 1856  
Thomas Sharp .....served from 1856 to 1857  
John T. Buck.....served from 1857 to 1870  
O. L. R. French.....served from 1870 to 1873  
John T. Buck.....served from 1873 to 1882  
B. J. Ashley.....served from 1882 to 1888  
W. C. Dennison.....served from 1888 to 1891  
O. L. R. French.....served from 1891 to 1896  
Thad E. Buck.....served from 1896

### Prosecuting Attorney.

Samuel Kelley .....served from 1848 to 1851  
J. A. Beebe.....served from 1851 to 1861  
Andrew Boggs.....served from 1861 to 1865  
B. Andrews .....served from 1865 to 1869  
Thos. E. Duncan .....served from 1869 to 1873  
Jabez Dickey .....served from 1873 to 1875  
John J. Gurley.....served from 1875 to 1877  
C. W. Allison.....served from 1877 to 1881  
T. S. White.....served from 1881 to 1886



## List of County Officers and Members of the Legislature==Continued.

### Prosecuting Attorney.

W. H. Barnhard.....served from 1886 to 1892  
J. W. Barry.....served from 1892 to 1898  
C. H. Wood.....served from 1898

### Coroner.

John Blair .....served from 1854 to 1856  
Isaac Leonard .....served from 1856 to 1859  
Wm. Spratts .....served from 1859 to 1861  
R. C. Bacon .....served from 1861 to 1863  
B. T. Vail.....served from 1863 to 1867  
Reuben Hulse .....served from 1867 to 1871  
Thos. N. Hickman.....served from 1871 to 1873  
Sam'l J. Oliver.....served from 1873 to 1877  
Stephen Brown .....served from 1877 to 1881  
J. L. Williams .....served from 1881 to 1887  
A. D. James.....served from 1887 to 1889  
C. C. Dunham.....served from 1889 to 1893  
R. S. Spear.....served from 1893 to 1897  
J. H. Jackson.....served from 1897 to 1899  
E. C. Sherman.....served from 1899

### County Commissioners.

Wm. Hanna .....served from 1848 to 1849  
Byram Beers .....served from 1849 to 1852  
Stephen Casey.....served from 1852 to 1855  
J. M. Mitchell.....served from 1855 to 1861  
D. S. Talmage .....served from 1861 to 1867  
Jos Conway .....served from 1867 to 1870  
Marcus Phillips .....served from 1870 to 1873  
Geo. W. Hershner.....served from 1873 to 1877  
Wm. Brooks .....served from 1877 to 1883  
James Atkinson .....served from 1883 to 1886  
A. A. Crawford .....served from 1886 to 1889  
A. B. Keese.....served from 1889 to 1892  
J. B. Culver.....served from 1892 to 1898  
John Hoff.....served from 1898  
John T. Creigh.....served from 1848 to 1850  
Dan Mitchell .....served from 1850 to 1853  
Alexander Gray .....served from 1853 to 1856  
Josiah Horr .....served from 1856 to 1859  
Levi Reichelderfer .....served from 1859 to 1860  
D. S. Talmage .....served from 1860 to 1860

James Pugh .....served from 1860 to 1865  
Washington Strong .....served from 1865 to 1871  
Lewis Queen .....served from 1871 to 1874  
John T. Quay.....served from 1874 to 1878  
Geo. W. Hershner.....served from 1878 to 1881  
W. G. Brenizer.....served from 1881 to 1884  
Jacob I. Miller.....served from 1884 to 1887  
John McNeal .....served from 1887 to 1893  
Geo. T. Barnes.....served from 1893 to 1899  
D. S. Hopkins.....served from 1899  
John Doty .....served from 1848 to 1851  
Marcus Gardner .....served from 1851 to 1854  
John Shurr .....served from 1854 to 1857  
Joseph Watson .....served from 1857 to 1860  
Marcus Phillips .....served from 1860 to 1866  
Benj. Phillips.....served from 1866 to 1869  
John Snyder .....served from 1869 to 1872  
M. B. Brooke.....served from 1872 to 1875  
Jesse B. Harrod.....served from 1875 to 1879  
J. C. Swetland.....served from 1879 to 1885  
F. A. Welch.....served from 1885 to 1888  
John McCracken .....served from 1888 to 1891  
Geo. W. Hershner .....served from 1891 to 1894  
S. A. Richardson .....served from 1894 to 1900  
H. Kinnamon.....served from 1900

### Infirmiry Director.

James M. McKibben.....served from 1871 to 1872  
James W. Vaughan.....served from 1872 to 1878  
Hiram Payne .....served from 1878 to 1881  
B. J. Potts.....served from 1881 to 1887  
L. S. Dudley.....served from 1887 to 1893  
C. W. McCracken.....served from 1893 to 1899  
Geo. Hales.....served from 1899  
Mason Bliss .....served from 1871 to 1873  
Wm. Green .....served from 1873 to 1879  
N. Noble .....served from 1879 to 1885  
James Turner .....served from 1885 to 1891  
J. D. Armstrong.....served from 1891 to 1897  
T. Peck .....served from 1897 to 1900  
Claud Thompson .....served from 1900  
J. M. Briggs.....served from 1871 to 1874  
W. E. Wilson.....served from 1874 to 1877  
E. C. Haskins .....served from 1877 to 1883

Jesse Shaw .....served from 1883 to 1889  
Y. P. Barry .....served from 1889 to 1892  
Jacob Eckert .....served from 1892 to 1898  
John Chambers .....served from 1898 to 1901  
S. S. Hull .....served from 1901

### List of Present County and Other Officials.

W. W. Skiles, Shelby.....Congressman  
N. Stillwell.....State Senator  
Arthur Jones, Delaware.....Representative  
R. M. Vorhies, Coshocton.....Circuit Judge  
M. H. Donahue, New Lexington.....Circuit Judge  
S. M. Douglas, Mansfield.....Circuit Judge  
N. M. Wolf, Mansfield.....Common Pleas Judge  
R. M. Campbell, Ashland.....Common Pleas Judge  
C. D. Smiley.....Auditor  
A. G. Gardner.....Treasurer  
Dr. W. C. Bennett.....Probate Judge  
Budd Bakes .....Clerk of Courts  
Chauncy Terry .....Sheriff  
Geo. J. Young.....Recorder  
Thad E. Buck.....Surveyor  
C. H. Wood.....Prosecuting Attorney  
Dr. E. C. Sherman.....Coroner  
John W. Hoff.....County Commissioner  
D. S. Hopkins.....County Commissioner  
H. Kinnamon.....County Commissioner  
Geo. H. Hales.....Infirmiry Director  
C. Thompson .....Infirmiry Director  
S. S. Hull.....Infirmiry Director  
Geo. Eccles.....Superintendent of Infirmiry  
J. C. Criswell.....School Examiner  
Prof. M. W. Spear.....School Examiner  
Prof. F. H. Flickinger.....School Examiner  
Dr. A. D. James.....Board of Pension Examiners  
Dr. C. C. Dunham.....Board of Pension Examiners  
Dr. D. B. Virtue.....Board of Pension Examiners  
A. M. Rose.....Soldiers Relief Commission  
B. M. Griffis.....Soldiers Relief Commission  
C. D. Dice.....Soldiers Relief Commission





# Patrons Business Directory.

## Mt. Gilead.

### Corporation Officers.

W. F. Bruce.....Mayor  
W. F. Weiland.....Clerk  
Chas. Dumbaugh.....Treasurer  
C. L. Russell.....Councilman  
B. D. Buxton.....Councilman  
E. H. Pollock.....Councilman  
J. H. Holt.....Councilman  
J. B. Lewis.....Councilman  
C. E. Virtue.....Councilman  
L. K. Powell.....City Solicitor

### THE MORROW COUNTY NATIONAL BANK.

Organized in 1880 and succeeded in 1900  
by the

### NATIONAL BANK OF MORROW COUNTY.

Capital and Surplus.....\$ 58,000  
Circulation.....50,000  
Deposits.....225,000

The institution has always been progressive, prosperous and carefully managed. Courteous, careful and intelligent attention is given to all patrons. The stockholders are all residents of Morrow County.

### THE FIRST NATIONAL BANK.

Capital Stock and Surplus, \$60,000.

H. H. HARLAN, President.  
J. G. RUSSELL, Cashier.

### F. B. McMILLEN,

PROPRIETOR OF THE  
MORROW CO. SHOE HOUSE.

### O. J. MILLER,

PROPRIETOR OF  
THE HUB SHOE HOUSE.

### E. G. BARNES,

MANAGER OF THE  
MASONIC TEMPLE SHOE STORE.

### R. G. LAYCOX,

SHOE MAKING AND GENERAL  
REPAIRING.

2D. DOOR EAST OF MOORE'S GROCERY.

### TALMAGE BROTHERS,

DEALERS IN

General Hardware, Agricultural Implements,  
Buggies, Wagons, Carts, Bicycles, Harness,  
Whips, Robes, Paints, Oils, Glass, Etc.

MELL B. TALMAGE, Prop'r.

### J. H. HOLT,

HARDWARE, HEATING AND  
PLUMBING.

MASONIC TEMPLE BLOCK.

### W. HULL,

DEALER IN

Builders' Hardware, Stoves and House  
Furnishing Goods.

All kinds Metal Roofing and spouting furnished on short notice.

SOUTH MAIN STREET.

### J. W. & H. S. GRIFFITH,

PUBLISHERS OF THE  
MORROW COUNTY SENTINEL.

### W. G. BEEBE,

PUBLISHER OF THE  
UNION REGISTER.

KERR & SON,  
FURNITURE — UNDERTAKING.  
SOUTH MAIN STREET.

MILLER'S  
FURNITURE AND UNDERTAKING ROOMS.  
P. T. MILLER, M'gr.

### J. M. COE,

DEALER IN

DRUGS, BOOKS, STATIONERY.  
SOUTH MAIN STREET.

### H. G. PETERS,

(Graduate of Philadelphia College of Pharmacy.)  
DEALER IN

Drugs, Books and Wall Paper. Only Second-Hand School Book Store in the County.

NEXT DOOR TO P. O.

### J. L. SWINGLE,

DRUGS, BOOKS, WALL PAPER  
AND FANCY GOODS.  
SOUTH MAIN STREET.

### THE MT. GILEAD DRY GOODS CO.

A. A. WHITNEY, Mgr.

Dry Goods, Carpets, Cloaks, Underwear, Hosiery, Notions, Etc.  
'Phone 25. Cook Block.

### THE WHITE HOUSE STORE.

DISTRIBUTORS OF

Dry Goods and Notions, Carpets, Oil Cloths and Mattings, Window Shades and Curtains, Ladies' and Children's Wraps.

SOUTH MAIN STREET.

### C. L. RUSSELL,

TAILOR AND CLOTHIER.

### A. V. MIRACLE,

CLOTHIER AND FURNISHER.

### ADOLPH COHN,

CLOTHIER AND TAILOR.

### G. W. CHIPPS,

CITY BAKERY AND GROCERY.  
Cook Block.

### A. T. MANN,

DEALERS IN

CHOICEST FAMILY GROCERIES, PRODUCE, ETC.

### T. J. MOORE.

(Moore's Cash Grocery.)

DEALS IN

STAPLE and FANCY GROCERIES.  
"Not how cheap, but how good."

### JOHNSON & CO.,

CASH GROCERS,  
SOUTH MAIN STREET.

### A. E. YOUNG,

DEALER IN

HARNESS AND VEHICLES.  
SOUTH MAIN STREET.

### WINEBAR & WINEBAR,

DEALERS IN

VEHICLES AND HARNESS.  
SOUTH MAIN STREET.

### PHILIP WEILAND,

DEALER IN

MARBLE AND GRANITE MONUMENTS.  
SOUTH MAIN STREET.

### HARVEY BAUGHMAN,

PROPRIETOR OF THE  
GLOBE HOTEL.

### HENRY WHITACRE,

PROPRIETOR OF THE

AMERICAN HOUSE.

### W. E. MILLER,

PROPRIETOR OF THE

MT. GILEAD BUILDING CO.  
Plans and Estimates Furnished.

### HYDRAULIC PRESS M. F. G. CO.

MANUFACTURER OF

POWER PRESSES FOR ALL  
PURPOSES.

### DR. G. J. SMITH,

DENTIST.

OFFICE: WEST HIGH STREET.  
Over Mt. Gilead Dry Goods Co.

### C. A. RUHLEN, D. D. S.,

DENTIST.

105½ WEST HIGH STREET.

### DR. J. B. LEWIS,

Dentist,

MAIN STREET.

Dentistry in all its branches carefully and promptly attended to. Crown and Bridge Work a specialty.

C. R. MODIE.

PHONE 171. MASONIC TEMPLE.

DR. W. C. BENNETT,  
PHYSICIAN AND SURGEON.

N. TUCKER, M. D.,  
SPECIFIC FOR ASTHMA.  
SOUTH MAIN STREET.

DR. J. C. McCORMICK,  
PHYSICIAN AND SURGEON.  
EAST CENTER STREET.

DR. J. W. WOOD,  
PHYSICIAN AND SURGEON.  
208 N. MAIN STREET.

DR. R. C. SPEAR,  
PHYSICIAN AND SURGEON.  
N. MAIN STREET.

DR. W. L. CASE,  
PHYSICIAN AND SURGEON.  
119 E. HIGH STREET.

S. & C. E. VIRTUE,  
VETERINARY SURGEONS  
Office in Veterinary Hospital, Northeast corner South Public Square.  
Phone 74.

DR. H. BOWEN,  
VETERINARY SURGEON.  
Treats All Diseases of Domestic Animals.  
PHONE 90.

JONES' BAKERY,  
MANUFACTURER OF  
BREAD, PIES, CAKES AND CONFECTIONERY.  
Meals at All Hours.

CHAS. W. HEMPFIELD,  
DEALER IN  
Oysers, Fruits, Candies, Nuts, Cigars, Tobacco, Etc.  
RESTAURANT AND CONFECTIONERY.

ENGLAND & BROLIER'S  
RESTAURANT.  
Candy, Cigars and Tobacco. Warm Meals at All Hours. Oysters and Ice Cream in Season.

### MITCHELL & BRUCE, ATTORNEYS-AT-LAW.

MAIN STREET.

L. K. POWELL,  
ATTORNEY-AT-LAW.  
MAIN STREET.

OLDS & OLDS,  
ATTORNEYS-AT-LAW.  
WEST HIGH STREET.

DUNCAN & DUNCAN,  
ATTORNEYS-AT-LAW.  
Office Over McMillen's Shoe Store.

R. F. BARTLETT,  
ATTORNEY-AT-LAW,  
WEST HIGH STREET.

HARLAN & WOOD,  
ATTORNEYS-AT-LAW,  
SOUTH MAIN STREET.

J. W. BARRY,  
ATTORNEY-AT-LAW.  
WEST HIGH STREET.

S. C. KINGMAN,  
ATTORNEY-AT-LAW.  
Office Over Russell's Clothing Store.

WM. KAUFMAN,  
ATTORNEY-AT-LAW,  
SOUTH MAIN STREET.

W. D. MATHEWS,  
ATTORNEY-AT-LAW,  
SOUTH MAIN STREET.



**MT. GILEAD - Continued.**

M. D. SPEAR,  
SUPERINTENDENT OF PUBLIC  
SCHOOLS.

A. A. GARDNER,  
EX-PROBATE JUDGE.

N. C. MARTIN,  
RETIRED FARMER.

R. T. McKIBBEN,  
RETIRED FARMER.

A. B. COMINS,  
EAST MARION STREET.

W. C. McFARLAND,  
AUCTIONEER AND AUDITOR-  
ELECT.

A. ALLISON,  
POSTMASTER AND WOOL  
BUYER.

I. K. NOLD,  
SUPERINTENDENT OF THE  
BUCKEYE MILL CO.

H. S. CRUIKSHANK,  
DEALER IN  
HAY AND STRAW.

JOHN ESSIG,  
MANUFACTURER AND DEALER IN  
FINE CIGARS.

J. W. BARNES,  
BARREL AND HANDLE WORKS.  
SOUTH MAIN STREET.

POLLOCK'S INSURANCE AG'CY.  
Established in 1848.  
Fire Insurance in Ohio Farmer and  
Other Leading Companies.

L. H. ASHLEY,  
Farm and Tornado Insurance in best  
Old Line Companies.  
**FARM INSURANCE A SPECIALTY**  
BY THE  
HOME INSURANCE CO.,  
OF NEW YORK.

A. H. BREESE.  
Real Estate, Life and Accident Insur-  
ance. Also Notary Public.

D. E. JAMES.  
FIRE, ACCIDENT AND LIFE  
INSURANCE.

**RACKET STORE**  
FOR BARGAINS  
L. E. JACKSON, Prop.

G. W. HUFFORD,  
PROPRIETOR OF  
HOME STEAM LAUNDRY.  
All Work Guaranteed.

JOHN VANATTA. H. C. VANATTA.  
**VANATTA BROS.**  
PROPRIETORS OF  
FIRST CLASS LIVERY AND  
FEED STABLE.  
PHONE 13. WEST CENTER ST.

BIRD & DUMBAUGH,  
LIVERY AND FEED STABLE.  
PHONE 43. EAST CENTER ST.

H. C. JOHNSON.  
The Up-to-Date Barber Shop.  
2D. DOOR EAST P. O.

W. O. TUTTLE,  
PROPRIETORS OF  
SOUTH MAIN STREET BARBER  
SHOP.

BERT TAYLOR.  
BARBER SHOP AND BATHS.  
COOK BLOCK.

HOUSE MILLING CO.,  
MANUFACTURER OF  
Flour, Feed, Buckwheat and Granu-  
lated Meal.

L. H. BREESE & SON,  
MEAT MARKET,  
NORTH MAIN STREET.

W. A. VANATTA,  
PROPRIETOR OF  
CITY MEAT MARKET.  
Retailer and Wholesaler of Bologna.  
PHONE 72. S. MAIN STREET.

HEDRICK & STOCKDALE,  
DEALER IN  
All Kinds of Fresh and Cured Meat.  
WEST HIGH STREET.

JOSEPH HICKSON,  
Brickmaker and Dealer in Coal, Lime,  
Cement, Cider, Etc.

ROBT. SLOAN,  
DEALER IN  
ALL KINDS OF COAL.

F. I. MORTON & SON,  
DEALERS IN  
HARD AND SOFT COAL.  
WEST HIGH ST. and T. O. & C. R. R.

U. J. COVER,  
DEALER IN  
Grain, Seeds, Wool, Lime, Plaster  
Paris, Hair and Cement.

HOWARD & STERRITT,  
THE UP-TO-DATE MILLINERS.  
All the Latest Designs in Fashionable  
Millinery,  
SOUTH MAIN STREET.

S. R. THOMPSON,  
DEALER IN  
FINE MILLINERY AND FANCY  
GOODS.  
GRANITE BLOCK.

MRS. C. C. HOUSE.  
MILLINERY AND TAILOR  
MADE SUITS.  
2D. STAIRWAY S. MOORE'S GROCERY.

THEODORE BROWN,  
Photographer and Dealer in Picture  
Frames, Etc.  
First Class Work at Lowest Prices.

MORROW COUNTY TEL. CO.  
LOCAL AND LONG DISTANCE  
SERVICE.

E. A. TALMAGE,  
FARMER AND TREASURER OF  
THE MT. GILEAD POTTERY.

J. L. McCAMMON,  
FARMER, DEALER AND SHIP-  
PER OF LIVE STOCK.  
WEST HIGH STREET.

E. C. FAULK,  
Fancy and General Horse-Shoeing,  
West Center Street, opposite  
Smith's Sale Stable.

FRANK WOODCOCK,  
WELL DRILLER AND DEALER  
IN ALL KINDS OF IRON  
PUMPS.

I. H. FRY,  
PAINTING AND PAPER  
HANGING.

LITZENBURG & HALES,  
PAINTING AND PAPER  
HANGING.

M. K. FOGLE,  
JEWELER AND OPTICIAN.  
SOUTH MAIN STREET.

W. C. MORRISON,  
FOR RELIABLE WATCHES AND  
CLOCKS.  
NEXT DOOR TO P. O.

M. M. IDEN,  
EX-COUNTY TREASURER.

G. E. WINK,  
PROPRIETOR OF THE  
KANDY KITCHEN.  
Fine Home Made Candies and Ice  
Cream. Brick Cream a Specialty.  
PHONE 91. S. MAIN STREET.

## Edison.

### Corporation Officers.

Fred Garbison.....Mayor  
I. T. McLain.....Clerk  
J. G. Miles.....Treasurer  
Frank Kline.....Councilman  
W. G. McLain.....Councilman  
Jacob Carper.....Councilman  
Geo. Thatcher.....Councilman  
Wm. Scott.....Councilman  
G. G. Thomas.....Marshal

### CITIZENS BANKING CO.

H. C. BENNETT, President.  
W. G. LEFEVER, Vice President.  
W. G. HAAS, Cashier.  
Prompt and careful attention given  
to all business. Collections solicited.

E. B. BLAIR,  
POSTMASTER, COAL DEALER,  
and Agent for the Standard Oil Co.

E. G. COE,  
DRUGGIST.

S. D. BUSH,  
BARBER SHOP AND JUSTICE  
OF THE PEACE.

I. T. McLAIN,  
NOTARY PUBLIC.

J. G. MILES,  
Groceries, Provisions, Fine Stationery,  
School Supplies, Confectionery,  
Cigars, Tobacco, Etc.

A. E. WITTER,  
WHOLESALE AND RETAIL  
MEAT MARKET.  
Manufacturer of Bologna and Sausage.

W. H. SHIPP,  
GENERAL MERCHANDISE.  
Dry Goods, Notions, Hardware, Boots and  
Shoes, Groceries, Etc. Greatest Bar-  
gain House in Morrow County.

W. G. LEFEVER,  
FARMER AND STOCK RAISER.

L. C. LYMAN,  
SHOEMAKER AND GENERAL  
REPAIR SHOP.

DR. E. G. YOWELL.  
SPECIALTY OF EAR, NOSE  
AND THROAT.

DR. J. H. JACKSON,  
PHYSICIAN AND SURGEON.

H. U. DOTY,  
PROPRIETOR OF  
HOTEL EDISON.  
Opposite Depot.

J. K. LINCOLN,  
DEALER IN  
First Class Draft, Driving and  
Coach Horses, also Livery,  
Feed and Sale Stable.

RUHL & GILMAN,  
CONTRACTORS IN  
BUILDING, PAINTING, STONE-  
MASONRY, ETC.

E. F. SHERMAN'S ELEVATOR.  
Hay, Grain, Seeds, Lime, Plaster,  
Flour and Mill Feed.

## Gilead.

### Township Officers.

A. H. Breese.....Clerk  
M. K. Fogle.....Treasurer  
Wm. Brooks.....Trustee  
G. E. Miller.....Trustee  
Joseph Eccles.....Trustee  
F. N. Truex.....Justice of the Peace  
W. H. Barnhard.....Justice of the Peace  
S. D. Bush.....Justice of the Peace  
R. T. McKibben.....Assessor  
Isaac Barger.....Assessor  
Robt. Fulton.....Assessor  
Wm. Brown.....Constable  
T. A. Campbell.....Ditch Supervisor

G. E. MILLER,  
FARMER.

Mt. Gilead, O.

E. E. NEAL,  
CITY DAIRY.

Mt. Gilead, O.

J. R. CLARK,  
FARMER AND AUCTIONEER.  
Mt. Gilead, O.

W. W. ECCLES,  
FARMER AND AUCTIONEER.  
Mt. Gilead, O.



### Gilead—Continued.

ORLANDO WOOD,  
DAIRY FARMER.

Mt. GILEAD, O.

WM. WOOD,  
PROPRIETOR OF  
SPRING GROVE DAIRY.

Mt. GILEAD, O.

R. E. WOOD,  
GENERAL FARMER.

Mt. GILEAD, O.

ELMER C. WOOD,  
FARMER AND BREEDER OF  
PERCHERON HORSES.

Mt. GILEAD, O.

MELL PARROTT,  
FARMER.

Mt. GILEAD, O.

A. B. NEWSON,  
PROPRIETOR  
SHAW CREEK VALLEY STOCK  
FARM.

EDISON, O.

W. E. HARTPENCE,  
FARMER AND HAY DEALER.

Mt. GILEAD, O.

L. F. EARLY,  
Mt. GILEAD, O.

J. W. HEDRICK,  
BREEDER OF  
Pure Blood Chester White Hogs and  
Barred Plymouth Rock Chickens.

Mt. GILEAD, O.

### Canaan.

#### Township Officers.

W. O. Gist.....Clerk  
S. R. Worden.....Treasurer  
Geo. W. Kightlinger.....Trustee  
Wm. Lepp.....Trustee  
Frank Martin.....Trustee  
Gilbert Martin.....Justice of the Peace  
O. C. Apt.....Justice of the Peace  
W. C. Beard.....Assessor  
Morris Smith.....Assessor  
J. Y. Apt.....Constable  
John Linder.....Constable  
Z. L. Mills.....Ditch Supervisor

CHRISTIAN GRUBER,  
FARMER AND EX-AUDITOR.

MARITS, O.

Z. L. MILLS,  
FARMER.

MARITS, O.

W. C. MCKINSTRY,  
FARMER AND DEALER IN HAY,  
WOOL AND LIVE STOCK.

CALEDONIA, OHIO.

J. M. NOBLET, JR.,  
FARMER.

CALEDONIA, OHIO.

S. A. FATE,  
FARMER.

MARITS, O.

J. C. HARDMAN,  
FARMER AND DEALER IN LIVE  
STOCK.

MARITS, O.

JOSEPH CRIDER,  
FARMER AND STOCK RAISER.

MARITS, O.

HOMER SAYERS,  
FARMER.

MARITS, O.

H. E. RULE,  
FARMER.

CLIMAX, O.

D. M. WHITE,  
DEALER IN  
Dry Goods, Groceries, Boots and  
Shoes, Hardware and Queensware.  
Shipper of Hay, Grain and Live Stock.

CLIMAX, O.

HARRISON KINNAMON,  
FARMER AND STOCK RAISER.

CALEDONIA, OHIO.

M. W. SHAW,  
FARMER AND HAY SHIPPER.

MARITS, O.

C. C. BROWN,  
FARMER.

MARITS, O.

WM. LEPP,  
FARMER AND STOCK RAISER.

CLIMAX, O.

DAVID UNDERWOOD,  
Blacksmith, Paint and General Repair Shop.  
Three-fourths of a mile  
south of Aye's Corners.

MARITS, O.

THOS. EWERS,  
FARMER.

MARITS, O.

M. C. CURL,  
FARMER AND TEACHER.

MARITS, O.

DAVID FEIGLEY,  
FARMER.

CLIMAX, O.

A. M. SMITH,  
FARMER AND STOCK BREEDER

CLIMAX, O.

S. B. MESSMORE,  
FARMER.

CLIMAX, O.

### Lincoln.

#### Township Officers.

G. A. Olmstead.....Clerk  
W. H. Russell.....Treasurer  
H. E. Baker.....Trustee  
U. D. Brooke.....Trustee  
W. H. Fulton.....Trustee  
Thomas Harris.....Justice of the Peace  
S. D. Powell.....Justice of the Peace  
Well Heskett.....Assessor  
B. R. Mosher.....Constable  
James Corwin.....Constable  
Lewis Liggett.....Ditch Supervisor

W. H. RUSSELL,  
Postmaster and Dealer in Drugs, Books  
and Stationary.

FULTON, O.

DR. C. C. DUNHAM,  
PHYSICIAN.

FULTON, O.

A. L. PIPES,  
General Hardware, Stoves, Tinware,  
Oils, Paints, Buggies, Implements,  
Wagons and Machinery.

FULTON, O.

H. M. WISEMAN,  
BROOM MANUFACTURER.

FULTON, O.

J. W. CARIS,  
DEALER IN  
Groceries, Notions, Boots, Shoes, Etc.  
Also Grain and Feed.

FULTON, O.

H. E. BAKER,  
FARMER AND STOCK RAISER.

FULTON, O.

W. H. HOFFMIRE,  
FARMER AND TEAMSTER.

FULTON, O.

C. F. OSBORN,  
FARMER AND STOCK RAISER.

CARDINGTON, O.

W. W. VAUGHAN,  
FARMER AND AUCTIONEER.

CARDINGTON, O.

G. M. NICHOLS,  
Farmer and Breeder of Pure Bred  
Aberdeen Angus Cattle.

FULTON, O.

BLAKELY BROS.,  
FARMERS AND BREEDERS OF  
Registered Hereford Cattle and O. I.  
C. Swine.

CARDINGTON, O.

W. H. SHAW,  
FARMERS AND BREEDERS OF  
Registered Polled Durham Cattle and  
Duroc Jersey Hogs.

FULTON, O.

S. A. SMITH & SON,  
PROPRIETOR OF  
SPRINGDALE STOCK FARM,  
And Breeder of Pure Bred Jersey Cattle,  
Berkshire Hogs, White Holland Turkeys,  
and W. and B. Plymouth Rock Chickens.

FULTON, O.

ISAAC NICHOLS,  
Farmer, Breeder, and Dealer in Re-  
corded Aberdeen Angus Cattle and  
Southdown Sheep.

FULTON, O.

C. F. OSSING,  
FARMER AND BREEDER OF  
ABERDEEN ANGUS CATTLE.

CARDINGTON, O.

J. T. BUCK & SON,  
FARMERS AND BREEDERS OF  
Pure Bred Holstein Friesian Cattle.

CARDINGTON, O.

### Peru.

#### Township Officers.

Dr. E. C. Sherman.....Clerk  
R. N. Gardner.....Treasurer  
Arthur Riley.....Trustee  
I. E. Coomer.....Trustee  
W. L. Russell.....Trustee  
Jacob Hickson.....Justice of the Peace  
Sam'l Osborn.....Justice of the Peace  
W. M. Shoemaker.....Assessor  
Arthur Phillips.....Constable  
L. H. Cowgill.....Ditch Supervisor

E. C. SHERMAN, M. D.,  
PHYSICIAN AND SURGEON,  
CORONER OF MORROW CO.  
BENNINGTON, O.

I. T. WILCOX,  
DEALER IN  
FARM IMPLEMENTS AND VE-  
HICLES OF ALL KINDS.

ASHLEY, O.

ELDER W. M. SHOEMAKER,  
BREEDER OF  
REGISTERED O. I. C. SWINE.

ASHLEY, O.

IRA E. COOMER,  
FARMER AND STOCK RAISER.

ASHLEY, O.

FRANK P. WELCH,  
FARMER AND STOCK RAISER.

ASHLEY, O.

J. D. OSBORN,  
BREEDER AND DEALER OF  
PERCHERON HORSES.

STANTONTOWN, O.

A. L. STERRITT,  
BREEDER OF  
Registered Duroc Jersey Swine and  
Rambouillet Sheep.  
Residence 3½ miles east of Ashley, O.  
Address ASHLEY, O.

HARPER FLEMING,  
FARMER, DEALER AND RAISER  
OF STOCK.

STANTONTOWN, O.

L. G. REDD, ..  
FARMER AND BREEDER OF  
SHORT HORN CATTLE.

ASHLEY, O.

### Cardington.

#### Corporation Officers.

Fred Lavelle.....Mayor  
Ralph Shaw.....Clerk  
H. C. Long.....Treasurer  
Henry Ruhlman.....Councilman  
Chas. Kirkpatrick.....Councilman  
A. W. James.....Councilman  
Harry Mills.....Councilman  
Henry Hartman.....Councilman  
J. D. Gregory.....Councilman  
Will Dennis.....Marshal

#### CITIZENS BANK.

W. B. DENMAN, President.  
V. W. PECK, Vice President.  
E. M. WILLITS, Cashier.

A General Banking Business Trans-  
acted.



## Cardington—Continued.

**FIRST NATIONAL BANK.**  
Organized 1863.  
Capital Stock.....\$60,000  
Surplus.....\$20,000  
F. P. HILLS, President.  
H. S. GREEN, Vice President.  
W. P. VAUGHAN, Cashier.

**THEO S. WHITE,**  
ATTORNEY-AT-LAW,  
SOUTH MARION STREET.

**G. P. STILES,**  
ATTORNEY-AT-LAW.  
Beatty and Chase Block.

**W. P. VAUGHAN,**  
ATTORNEY-AT-LAW,  
OFFICE: FIRST NATIONAL BANK.

**J. C. UNDERWOOD.**  
GROCERIES, DISHES, LAMPS,  
ETC.  
Phone 79. E. MAIN STREET.

**DONOVAN BROS.**  
GROCERIES AND ALL KINDS OF  
COUNTRY PRODUCE.  
SOUTH MARION STREET.

**H. W. AXTHELM, Manager**      **C. F. HEIMLICH, Manager**  
Grocery Dept.      Dry Goods Dept.  
**AXTHELM & HEIMLICH.**  
THE PEOPLES' STORE.  
Dry Goods and Groceries, Notions, Cloaks,  
Carpets, Curtains, etc.  
Dealers in Country Produce.  
Phone. 44. W. MAIN STREET.

**C. C. KIRKPATRICK**      **G. W. RUEHRMUND**  
**KIRKPATRICK & RUEHRMUND,**  
DEALERS IN  
Staple and Fancy Groceries, and Shippers  
of all kinds of Country Produce.  
MAIN STREET, WEST OF RAILROAD.

**LOWERY & CURTIS,**  
MONUMENT DEALERS.  
EAST MAIN STREET.

**HULL & CONWAY,**  
PUBLISHERS OF  
**The Morrow County Independent,**  
SOUTH MARION STREET.

**J. S. PECK & SON.**  
EVERYTHING FOR BUILDING.

**L. S. STARR,**  
Manufacturer of  
**CHOICE BRANDS OF FLOUR.**  
Highest Price Paid for all kinds of Grain  
and Seeds.  
Feed, Salt and Coal for Sale.

**MILLS BROS.**  
Manufacturers of  
Choice Brands of Flour, Chop, Feed,  
Bran, Middlings, Meal, Etc.  
Also Dealers in Salt and Cement.

**FRANK SHAW,**  
DEALER IN  
Drugs, Books, Stationery, Wall Paper,  
Mouldings, Sundries, Etc.

**H. S. MOONEY,**  
DRUGGIST.

**The Cardington Novelty Co.**  
MANUFACTURERS OF  
WOODEN NOVELTIES AND  
STORE FIXTURES.

**H. S. GREEN, M. D.**  
Office Hours: 1 to 4 and 7 to 9 p. m.  
Phone. 20. EAST MAIN STREET.

**DR. FLORENCE SMITH-WHITE.**  
PHYSICIAN.  
EAST MAIN STREET.

**DR. C. H. NEAL,**  
PHYSICIAN AND SURGEON.  
EAST MAIN STREET.

**DR. C. T. WARMEILING,**  
PHYSICIAN AND SURGEON.  
EAST MAIN STREET.

**CLAUDE THOMPSON,**  
RETIRED FARMER AND INFIR-  
MERY DIRECTOR

**F. E. MOZIER & SON,**  
CLOTHIERS AND MENS' FUR-  
NISHERS.  
113 W. MAIN STREET.

**JOHN GLAUNER,**  
CLOTHIER.  
WEST MAIN STREET.

**1880**      **1891**  
**JOSEPH KAHNHEIMER.**  
FOR BARGAINS IN CLOTHING.

The Old Reliable Clothier—Fine  
Tailoring, Hats and Furnishings.  
Phone. 96. BEATTY & CHASE. BLK.

**THE GAYMAN-SCOFIELD CO.,**  
DEPARTMENT STORE.  
KREIS BLOCK. W. MAIN STREET.

**A. E. CURTIS.**  
Insurance, Loans and Real Estate.  
Secretary of the Morrow Co. Mutual  
Insurance Co.  
BEATTY AND CHASE BLOCK.

**C. S. WARREN.**  
INSURANCE AND REAL ESTATE.

**H. C. LONG,**  
MANUFACTURER AND DEALER IN  
Hardwood Lumber; also Saddles and Har-  
ness. Cash paid for Hides, Pelts,  
Furs and Old Metals.  
Phone. 73. W. MAIN STREET.

**HARRY CLEVINGER**  
Has always in stock a full line of  
FURNITURE  
EAST MAIN STREET.

**E. WINEBAR,**  
DEALER IN  
Harness, Buggies, Robes and Blankets.  
Also Hides, Pelts and Furs.  
EAST MAIN STREET.

Watches,  
Clocks,  
Jewelry,  
Silverware,  
Spectacles,  
Fine China,  
Lamps,  
Queensware,  
Glassware  
and Notions.

## The Bazar

**E. BURT & SON.**

**DEAN'S NOVELTY STORE,**  
DEALERS IN  
Fine China, Notions, Granite Ware, Under-  
wear, or anything you may call for.  
WEST MAIN STREET.

**RUHLMAN & MILLER,**  
DEALERS IN  
General Hardware, Agricultural Imple-  
ments, Buggies, Wagons, Carts, Bicycles,  
Harness, Whips, Robes, Paints, Oils, Glass,  
Stoves, Tinware, Slatting, Roofing, Spout-  
ing and Plumbing.  
WEST MAIN STREET.

**SMITH DEMUTH,**  
DEALER IN  
Hardware, Stoves, Buggies, Sewing Ma-  
chines and Agricultural Implements.  
JOBBER OF BALE TIES, ETC.  
WEST MAIN STREET.

**ENSIGN & BITZER,**  
DEALERS IN  
GENERAL HARDWARE,  
Iron, Steel, Heavy Hardware, Carriage and  
Wagon Material, Paints, Oils, Glass, Pumps,  
Ropes and Twines.  
SOUTH MARION STREET.

**SLICER & WELLS,**  
LEADING CARRIAGE SHOP OF  
MORROW COUNTY.  
Repairing Promptly Done in All its Branches.  
WEST MAIN STREET.

**CARDINGTON CANNING CO.**  
OTH O CURL, President.  
P. B. PURVIS, Vice President.  
E. M. WILLITS, Treasurer.  
J. W. SHAW, Sec. and Manager.

**THE MORROW COUNTY BUILD-  
ING AND LOAN CO.**  
Authorized Capital.....\$300,000  
A. E. CURTIS, Secretary.

**FRED H. CHASE,**  
DEALER IN  
BOOTS AND SHOES.  
SOUTH MARION STREET.

**J. A. LENTZ,**  
DEALER IN  
BOOTS AND SHOES.  
Repairing and Custom Work to Order and  
Sole Agents for Stout's Patent Snag  
Proof Footwear.  
WEST MAIN STREET.

**A. STEGER & SON,**  
LEADERS IN  
BOOTS AND SHOES.  
KREIS BLK. W. MAIN ST.

**ADDISON SHARP,**  
JUSTICE OF THE PEACE,  
Notary Public and Pension Attorney.  
EAST MAIN STREET.

**J. D. SHULTS,**  
AGENT FOR  
THE SINGER M. F. G. CO.  
EAST MAIN STREET.

**DR. M. B. WALTERS,**  
DENTIST.  
OVER ENSIGN AND BITZER'S STORE.

**DR. G. A. MOCHEL,**  
DENTIST.  
OPPOSITE FIRST NATIONAL BANK.

**HOTEL DE GREGORY,**  
KEEPS FIRST CLASS HOTEL  
ACCOMMODATIONS.

**W. A. KIENTZ,**  
PROPRIETOR OF  
L. K. RESTAURANT.  
SOUTH MARION STREET.

**R. A. BROWN.**  
Candy Kitchen and Restaurant,  
Ice Cream and Soda in Season.  
WEST MAIN STREET.

**BERT EARL & CO.**  
CITY MEAT MARKET,  
SOUTH MARION STREET.

**G. W. MYERS,**  
DEALER IN  
FRESH AND SALT MEAT.  
WEST MAIN STREET.

**A. M. BURNS,**  
PORTRAIT AND LANDSCAPE  
PHOTOGRAPHER.  
WEST MAIN STREET.

**INEZ NEAL,**  
MILLINERY.  
NEAL BLK. EAST MAIN STREET.

**MISS ETURA V. LONG,**  
HIGH CLASS MILLINERY.  
EAST MAIN STREET.

**MRS. R. THOMPSON,**  
DRESSMAKER.  
EAST MAIN STREET.

**MRS. A. PITTENGER,**  
DRESSMAKER.  
EAST MAIN STREET.

**J. F. BROLLIER'S ART GALLERY**  
Platinum and Carbon Cabinets,  
Family Groups and any kind of  
picture you want.  
SOUTH MARION STREET.

**E. S. WEISER,**  
BARBER SHOP AND BATHS.  
First Door West Hotel De Gregory.

**ORRA D. MILLER,**  
BARBER SHOP AND BATHS.  
WEST MAIN STREET.

**CASE & SHIDLER,**  
COAL AND DRAYING.

**H. D. CURL,**  
UNDERTAKER and EMBALMER.  
EAST MAIN STREET.

**HARLEY SINGER,**  
Livery, Feed and Sale Stable, and Deal-  
er in Tile, Brick and Ice.  
NORTH MARION STREET.

**D. E. BALL,**  
LIVERY AND FEED STABLE.  
Best Accomodations and First  
Class Turnouts.  
OPP. PECK'S FACTORY ON SECOND ST.

**G. S. SINGER**  
AT THE  
BRICK LIVERY AND FEED  
BARN  
Keeps the Best Coal of all kinds, also Brick,  
Sand, Tile and Ice.  
Phones.—Office 6, Residence 45.

**JOHN A. MARTIN,**  
PROPRIETOR OF  
HOME LAUNDRY.  
WEST MAIN STREET.

**O. F. CARIS.**  
Horse Shoeing and General Black-  
smithing.  
(Caris & Terry's Old Stand.)  
WEST MAIN STREET.

**M. FOX.**  
Horse Shoeing and General Black-  
smithing.  
(Jenkins' Old Stand.)  
NORTH MARION STREET.



### Cardington—Continued.

ELI SNYDER.  
WAGON REPAIR SHOP.  
NORTH MARION STREET.

THAYER & JONES,  
PRACTICAL HORSESHOERS.  
WEST CENTER STREET.

A. J. PITTINGER,  
GENERAL BLACKSMITH.  
And Owner of the Chestnut Stallion  
Hector W.

### Cardington.

#### Township Officers.

A. E. Curtis.....Clerk  
D. Metzgar.....Treasurer  
A. L. Campbell.....Trustee  
Asa McCreary.....Trustee  
Dan Kreis.....Trustee  
Addison Sharp.....Justice of the Peace  
C W. Benedict.....Justice of the Peace  
G. C. Miller.....Assessor  
A. G. Sherman.....Assessor  
J. E. Jewell.....Constable  
O. L. Sherman.....Constable  
H. VanHorn.....Constable

A. L. CAMPBELL,  
FARMER AND STOCK RAISER.  
CARDINGTON, O.

GIDEON MOSHER,  
RETIRED FARMER.  
CARDINGTON, O.

W. R. BURR,  
FARMER.  
CARDINGTON, O.

THEODORE PURVIS,  
DEALER IN FINE SHEEP.  
CARDINGTON, O.

TAYLOR BARGE,  
RETIRED FARMER.  
CARDINGTON, O.

W. S. SHAFFER,  
FARMER, THRESHER, SAWYER  
CARDINGTON, O.

DELL THOMPSON,  
FARMER.  
CARDINGTON, O.

CHAS. H. MATEER,  
FARMER.  
CARDINGTON, O.

W. H. GROVE,  
FARMER AND WHEAT AND  
CLOVER THRESHER.  
CARDINGTON, O.

FRANK ROMANS,  
FARMER.  
CARDINGTON, O.

W. H. SINGER,  
FARMER AND PROPRIETOR OF  
OAKWOOD LAKE.  
CARDINGTON, O.

J. W. HOFF & SON,  
FARMERS AND STOCK RAISERS.  
CARDINGTON, O.

FRANK FURSTENBERGER,  
FARMER AND STOCK RAISER.  
CARDINGTON, O.

F. M. CURL,  
FARMER AND BREEDER OF  
MERINO SHEEP.  
CARDINGTON, O.

M. D. MILLER,  
SUPERINTENDENT OF FULTON  
SCHOOLS.  
CARDINGTON, O.

J. D. FATE,  
FARMER.  
CARDINGTON, O.

W. H. MILLER,  
FARMER AND STOCK RAISER.  
CARDINGTON, O.

H. S. DRURY,  
FARMER AND STOCK RAISER.  
CARDINGTON, O.

### Harmony.

#### Township Officers.

Clayton James.....Clerk  
William Chilcote.....Treasurer  
J. W. Evans.....Trustee  
Morgan Chilcote.....Trustee  
Perry Turner.....Trustee  
Wayne McCracken Justice of the Peace  
Judson Jones.....Justice of the Peace  
Iden Morgan.....Assessor  
John Jones.....Constable  
Geo. Fogle.....Constable  
B. A. Sellars.....Ditch Supervisor

T. F. GORDON,  
Ex-sheriff, Farmer and Stock Raiser,  
CHESTERVILLE, O.

R. S. GORDON,  
FARMER AND STOCK RAISER.  
MT. GILEAD, O.

G. W. GORDON,  
FARMER AND BREEDER OF  
SHORT HORN CATTLE.  
CARDINGTON, O.

F. Z. WRIGHT,  
FARMER AND STOCK DEALER.  
CARDINGTON, O.

E. JAMES,  
FARMER.  
MT. GILEAD, O.

WM. T. GEORGE,  
FARMER.  
CARDINGTON, O.

W. W. EVANS,  
FARMER AND STOCK RAISER.  
CHESTERVILLE, O.

L. GORSURCH,  
FARMER AND STOCK RAISER.  
MARENGO, O.

J. M. COOK,  
FARMER AND STOCK RAISER.  
MT. GILEAD, O.

W. M. GUTHRIE,  
Farmer, Stock Raiser and Breeder of  
Percheron Horses.  
MARENGO, O.

J. J. ULREY,  
Farmer, Breeder and Dealer in Stock,  
MARENGO, O.

DAVID ULREY,  
FARMER AND STOCK RAISER.  
MARENGO, O.

B. F. LLOYD,  
FARMER, STOCK RAISER  
AND DEALER.  
PENLAN, O.

J. L. FISHER,  
FARMER AND BREEDER OF  
PURE BRED CHESTER WHITE  
HOGS.  
PENLAN, O.

J. W. EVANS,  
FARMER, STOCK RAISER  
AND DEALER.  
PENLAN, O.

D. D. JONES,  
FARMER AND BREEDER OF  
MERINO SHEEP.  
FULTON, O.

### Chesterville.

#### Corporation Officers.

H. M. Bartlett.....Mayor  
L. B. Shurr.....Clerk  
B. H. Slater.....Treasurer  
Scott Whitford.....Councilman  
D. S. Mather.....Councilman  
Paton Fennell.....Councilman  
Frank Shively.....Councilman  
N. L. Squires.....Councilman  
J. M. Thomas.....Councilman  
William Webb.....Marshall

E. E. PURDY,  
HARDWARE, ROOFING AND  
SPOUTING.

FRANK SHIVELY,  
PRACTICAL BLACKSMITH.  
Horse-Shoeing a Specialty.

A. L. CATON,  
Retired Farmer, Notary Public and  
Land Conveyancer.

B. H. SLATER,  
DRUGGIST AND BOOK SELLER.

DR. J. D. VARNEY,  
HOMEOPATHIC PHYSICIAN  
and ORIFICIAL SURGERY.

W. C. SIMPSON,  
DEALER IN  
Groceries, Boots, Shoes, Queensware  
and General Merchandise.  
Also Simpson & Bell's Meat Market.

W. H. McKEE,  
PROPRIETOR OF  
THE STAR GROCERY.  
Staple and Fancy Groceries. Notions,  
Gents' Furnishing Goods and Tinware.

BONNER & MEREDITH,  
DEALERS IN  
Dry Goods, Groceries, Hats, Caps,  
Boots, Shoes, Wall Paper and  
Notions.

A. A. WHITNEY. J. D. VAIL.  
WHITNEY & VAIL,  
DEALERS IN  
General Merchandise, Full Line of Dry  
Goods, Clothing, Hats, Caps, Boots,  
Shoes, Groceries, etc.

A. M. BROWN,  
MEAT MARKET,  
General Line of Groceries, Fruits and  
Dealer in Produce.  
Hotel in Connection.

ED. KERR.  
FIRST CLASS HOTEL ACCOMMODATIONS.  
Livery and Feed Stable in Connection.

JOHN McCausland,  
PASTMASTER AND DEALER IN  
HARDWARE.

### Chester.

#### Township Officers.

C. W. Mather.....Clerk  
B. H. Slater.....Treasurer  
W. L. Smiley.....Trustee  
J. E. Dalrymple.....Trustee  
W. L. McGaughy.....Trustee  
W. L. Stump.....Justice of the Peace  
J. W. Condon.....Justice of the Peace  
W. C. Webb.....Assessor  
J. A. French.....Constable  
W. H. Swetland.....Constable  
E. A. Trowbridge.....Constable  
Patrick Keenan.....Ditch Supervisor

B. T. JENKINS, M. A.,  
TEACHER.  
CHESTERVILLE, O.

W. S. STUMP,  
FARMER AND WOOL DEALER.  
CHESTERVILLE, O.

A. E. FISHER,  
FARMER.  
PENLAN, O.

THOS. M. BAKER,  
FARMER.  
PENLAN, O.

WM. TAYLOR,  
FARMER.  
SPARTA, O.

WESLEY K. JAMES,  
FARMER AND FRUIT GROWER.  
PENLAN, O.

BUDD LANNING,  
PHOTOGRAPHER.  
CHESTERVILLE, O.

G. W. & C. C. BRANDEN,  
FARMERS.  
CHESTERVILLE, O.

BUDD MELICK,  
FARMER.  
SPARTA, O.

WM. JINKINS,  
FARMER AND FRUIT GROWER.  
SPARTA, O.



## Chester—Continued.

N. E. ROOD,  
*FARMER AND STOCK DEALER.*  
SPARTA, O.

J. B. LANNING,  
*FARMER.*  
R. F. D. No. 2. FREDERICKTOWN, O.

M. L. STRUBLE,  
*FARMER.*  
R. F. D. No. 2. FREDERICKTOWN, O.

J. E. DALRYMPLE,  
*FARMER.*  
CHESTERVILLE, O.

IRAD STRUBLE,  
*FARMER.*  
CHESTERVILLE, O.

J. M. MEREDITH,  
*FARMER.*  
CHESTERVILLE, O.

G. W. ROGERS,  
*FARMER.*  
CHESTERVILLE, O.

E. Y. McINTIRE,  
FARMER AND BREEDER OF  
*Norman Horses, Fancy Roadsters, Po-  
land China Hogs, and Shropshire  
Sheep.*  
CHESTERVILLE, O.

BRUCE BROS.,  
BREEDERS OF  
*Poland China Hogs, Percheron Horses.*  
Sarthis, No. 21612, kept for service.  
CHESTERVILLE, O.

N. V. RUNYAN,  
*FARMER.*  
SPARTA, O.

## Sparta.

### Corporation Officers.

B. C. Smith.....Mayor  
J. T. Russell.....Treasurer  
A. C. Coile.....Clerk  
S. S. Barr.....Councilman  
E. C. Huggins.....Councilman  
A. E. Manville.....Councilman  
E. W. Mitchell.....Councilman  
C. E. Buckingham.....Councilman  
L. D. Coile.....Councilman  
J. E. Williamson.....Marshall

DR. G. W. MOREHOUSE,  
*PHYSICIAN.*

E. C. HUGGINS,  
*HOTEL, LIVERY AND FEED  
STABLE.*

J. T. RUSSELL,  
DEALER IN  
*General Groceries, Queensware, and  
Meat Market.*  
Cash paid for produce.

E. G. COE,  
DEALER IN  
Heavy and Shelf Hardware, Tinware, Stoves  
and Ranges, Refrigerators, Tools, etc. Tin.  
Copper and Sheet Iron Work, Slate and  
Metal Roofing a Specialty.

## South Bloomfield.

### Township Officers.

A. C. Coile.....Clerk  
J. T. Russell.....Treasurer  
A. H. Brown.....Trustee  
W. L. Swetland.....Trustee  
C. B. Brokaw.....Trustee  
B. C. Smith.....Justice of the Peace  
J. C. Duncanson.....Justice of the Peace  
James Batty.....Assessor  
M. W. Tharp.....Constable  
J. E. Williamson.....Constable  
John Trainer.....Ditch Supervisor

L. C. MITCHELL,  
Farmer and Stock Raiser,  
R. F. D. No. 1. CENTERBURG, O.

D. S. HOPKINS & SON,  
BREEDERS OF  
*REGISTERED SHORT HORN  
CATTLE.*  
R. F. D. No. 1. CENTERBURG, O.

## Marengo.

### Corporation Officers.

L. D. Ashbrook.....Mayor  
E. E. Kerr.....Clerk  
J. W. Morehouse.....Treasurer  
A. C. Phillips.....Councilman  
J. B. Carty.....Councilman  
C. W. Corbett.....Councilman  
Thos. Chase.....Councilman  
E. D. Lloyd.....Councilman  
A. L. Pegg.....Marshall

C. S. PHILLIPS,  
*STOVES, FURNITURE AND UN-  
DERTAKING.*

C. W. CORBETT,  
DEALER IN  
*Groceries, Notions, Ladies', Men's and  
Children's Underwear and Hosiery.*

JOHNSON & SON,  
*GROCERIES, FRESH AND  
CURED MEATS.*

G. W. HOWELL,  
*TOWNSHIP CLERK AND POST-  
MASTER.*

F. M. JEFFREY & SONS,  
DEALERS IN  
*LUMBER AND BUILDING MA-  
TERIAL OF ALL KINDS.*

## Bennington.

### Township Officers.

G. W. Howell.....Clerk  
J. W. Morehouse.....Treasurer  
S. L. Cooper.....Trustee  
J. E. Carpenter.....Trustee  
G. W. Porter.....Trustee  
C. B. Smith.....Justice of the Peace  
Dart L. Chase.....Assessor  
Wm. Weaver.....Constable  
T. H. Kindred.....Constable

J. M. PIPES,  
*FARMER AND STOCK RAISER.*  
MARENGO, O.

R. L. BEARD,  
FARMER AND BREEDER OF  
*PURE BRED SHROPSHIRE  
SHEEP.*  
SPARTA, O.

## Westfield.

### Township Officers.

Solon Granger.....Clerk  
O. E. Richardson.....Treasurer  
J. B. Denton.....Trustee  
Wm. Martin.....Trustee  
John Hile.....Trustee  
T. J. Curren.....Justice of the Peace  
W. C. Brenizer.....Justice of the Peace  
Hiram Barber.....Assessor  
James Miller.....Constable  
E. F. Coomer.....Constable

J. N. MAY,  
*FARMER.*  
CARDINGTON, O.

J. C. LUELLEN,  
FARMER AND BREEDER OF  
*Registered Aberdeen Angus Cattle,  
Percheron and Standard Bred Horses.*  
WESTFIELD, O.

O. W. BARTLETT,  
*FARMER AND STOCK RAISER.*  
WESTFIELD, O.

LOREN LOUTHER,  
*FARMER AND STOCK RAISER.*  
CARDINGTON, O.

## Washington.

### Township Officers.

C. C. Vanatta.....Clerk  
D. R. Vanatta.....Treasurer  
Henry Lepp, Jr.....Trustee  
J. F. Nichols.....Trustee  
A. Garverick.....Trustee  
J. F. Quay.....Justice of the Peace  
S. B. Nelson.....Justice of the Peace  
D. M. Hindman.....Assessor  
W. C. Price.....Assessor  
Wm. Nelson.....Constable  
W. E. Ritz.....Constable  
Adam Crider.....Ditch Supervisor

S. B. NELSON,  
*FARMER AND DEALER IN  
STOCK AND BUGGIES.*  
IBERIA, O.

DR. D. B. VIRTUE,  
*PHYSICIAN AND SURGEON.*  
IBERIA, O.  
Both Bell and Morrow Co. Phones.

J. F. BURT & CO.,  
DEALERS IN  
*Dry Goods, Drugs and Groceries, and  
General Merchandise.*  
IBERIA, O.

JOHN McNEAL,  
*FARMER AND BREEDER OF  
STANDARD BRED HORSES.*  
IBERIA, O.

W. E. RITZ,  
*HORSESHOEING AND GEN-  
ERAL BLACKSMITHING.*  
IBERIA, O.

F. H. FLECKINGER,  
*SUPERINTENDENT IBERIA  
SCHOOLS.*  
IBERIA, O.

G. W. FORBES,  
PROPRIETOR OF THE  
*IBERIA LIVERY AND FEED  
STABLE.*  
Especial attention given to feeding.  
IBERIA, O.

WEB DUNHAM,  
FARMER AND BREEDER OF  
*Registered Dickerson Merino Sheep,  
and Berkshire Hogs.*  
ST. JAMES, O.

H. A. CARTER,  
BREEDER OF  
Pure Bred Short Horn Cattle, Standard De-  
laine Sheep, Improved Chester White Hogs,  
White Brahmas Chickens and Bronze Tur-  
keys.  
MT. GILEAD, O.

## North Bloomfield.

### Township Officers.

Adam E. Sell.....Clerk  
J. A. Cronenwett.....Treasurer  
Geo. Krepps.....Trustee  
Levi Seif.....Trustee  
Ed. A. Rule.....Trustee  
Wm. Price.....Justice of the Peace  
F. C. Snyder.....Justice of the Peace  
J. W. Hirth.....Assessor  
Joshua Werts.....Constable  
John Blackstone.....Constable  
Sam'l Bishop.....Ditch Supervisor

S. A. RICHARDSON,  
*FARMER AND STOCK DEALER.*  
R. F. D. No. 2. LEXINGTON, O.

S. U. BEAR,  
BREEDER OF  
Thoroughbred Short Horn Cattle, Oxford  
Down Sheep and Dealer in Draft  
Horses.  
WHETSTONE, O.

FRANK RINEHART,  
*FARMER AND STOCK RAISER.*  
CORSICA, O.

L. D. HARDING,  
BREEDER OF  
Cotswold Sheep, O. I. C. Swine, Barred Ply-  
mouth Rock Chickens and Indian  
Runner Ducks.  
CORSICA, O.

SAMUEL BISHOP,  
BREEDER OF  
Pure Bred Percheron and French Draft  
Horses. Prisco No. 30162 kept for  
Service.  
R. F. D. No. 2. LEXINGTON, O.

ELMER E. PRICE,  
*FARMER AND STOCK RAISER.*  
R. F. D. No. 2. LEXINGTON, O.

J. H. YEAGER,  
*FARMER AND THRESHER.*  
R. F. D. No. 1. LEXINGTON, O.

F. C. SNYDER,  
DEALER IN  
General Merchandise, Boots, Shoes, Dry  
Goods and all kinds of Family  
Supplies.  
*Produce Bought and Sold.*  
CORSICA, O.



## Troy. Township Officers.

E. D. Meckley.....Clerk  
E. J. Croft.....Treasurer  
Alonzo Shuler.....Trustee  
J. W. Dukeman.....Trustee  
John A. Rutherford.....Trustee  
J. J. A. Appleman, Justice of the Peace  
L. E. Ruhl.....Assessor  
L. L. Baker.....Constable  
W. S. Cully.....Ditch Supervisor

LEVI TEXTER,  
*Farmer and Stock Raiser, Breeder of  
Chester White Hogs and American  
Merino Sheep.*  
LEXINGTON, O.

W. A. FERGUSON,  
**Farmer and Stock Raiser,**  
R. F. D. No. 1. LEXINGTON, O.

JACOB ECKERT,  
**Farmer and Stock Raiser,**  
R. F. D. No. 2. LEXINGTON, O.

L. E. RUHL,  
**FARMER.**  
R. F. D. No. 2. LEXINGTON, O.

## Franklin. Township Officers.

J. W. Smith.....Clerk  
L. L. Hammond.....Treasurer  
H. Markley.....Trustee  
F. H. Baxter.....Trustee  
Dan'l Snyder.....Trustee  
Geo. P. Markley .. Justice of the Peace  
Milton Grove.....Justice of the Peace  
J. H. Ayers.....Assessor  
W. W. Peoples.....Constable  
E. J. McDorman.....Constable  
Milton Groves.....Ditch Supervisor

GEO. T. BARNES,  
FARMER AND BREEDER OF  
**STANDARD DELAINE SHEEP.**  
MT. GILEAD, O.

B. H. SHOUP,  
**FARMER AND STOCK RAISER,  
DEALER IN HORSES.**  
PULASKIVILLE, O.

J. W. SMITH,  
**FARMER AND TOWNSHIP  
CLERK.**  
PULASKIVILLE, O.

L. L. HAMMOND,  
**TOWNSHIP TREASURER,**  
Plasterer, Stone and Brick Layer, Leading  
Varieties of Small Fruit in Season.  
Route 3. FREDERICKTOWN, O.

FRANK E. HOSACK,  
**FARMER AND NOTARY PUBLIC.**  
Phone.  
Route 3. FREDERICKTOWN, O.

A. R. COOK,  
**FARMER AND GENERAL STOCK  
RAISER.**  
Route 3. FREDERICKTOWN, O.

W. M. FRIZZELL,  
**FARMER.**  
Route 3. FREDERICKTOWN, O.  
Phone.

ISA BAKER,  
**RESIDENT TEACHER.**  
Residence, District No. 5.  
Route 3. FREDERICKTOWN, O.

ALLIE FRIZZELL,  
**RESIDENT TEACHER.**  
Residence, Yankee Street.  
CHESTERVILLE, O.

MATTIE WINGET,  
**RESIDENT TEACHER.**  
Residence, One Mile South Bryn Zion  
Church.  
MT. GILEAD, O.

WILLIAM WILLISON,  
**FARMER.**  
CHESTERVILLE, O.

J. S. BIGGINS,  
**FARMER AND STOCK RAISER.**  
CHESTERVILLE, O.

J. S. LANKER,  
**FARMER AND STOCK RAISER.**  
PULASKIVILLE, O.

J. C. CRISWELL,  
**FARMER AND STOCK RAISER.**  
MT. GILEAD, O.

A. J. GORDON,  
**FARMER, STOCK RAISER AND  
DEALER.**  
MT. GILEAD, O.

DANIEL SNYDER,  
FARMER AND BREEDER OF  
Pure Blood Norman Horses, Jersey Red  
Hogs, White P. R. Chickens, Leading Vari-  
eties of Small Fruits in Season. Also Town-  
ship Trustee.  
PULASKIVILLE, O.

B. A. BYRD,  
**FARMER AND STOCK RAISER.**  
MT. GILEAD, O.

I. J. WATKINS,  
**AUCTIONEER.**  
Phone. FREDERICKTOWN, O.  
Route 3

B. M. GRAHAM,  
*Farmer and Breeder of Fancy  
Roadsters.*  
**RESIDENT TEACHER.**  
PULASKIVILLE, O.

J. GROVE,  
**FARMER AND STOCK RAISER.**  
Breeder of Durham Cattle and  
Dealer in Wool, etc.  
PULASKIVILLE, O.

THOS. P. MORRISON,  
**FARMER AND MEMBER OF  
SCHOOL BOARD.**  
MT. GILEAD, O.

W. W. PEOPLES,  
*Thrasher and Manufacturer of Lumber  
and Shingles, also Constable of  
Township.*  
CHESTERVILLE, O.

BENJ. T. SHERMAN,  
*Farmer, Builder and Contractor.*  
Residence, Center Corners.  
CHESTERVILLE, O.

G. M. POND,  
*Farmer and Agent for the Ohio Dumb  
Waiter.*  
CHESTERVILLE, O.

R. H. GALE,  
**FARMER AND STOCK RAISER.**  
PULASKIVILLE, O.  
Phone.

C. M. EDMAN,  
**FARMER AND PRESIDENT OF  
SCHOOL BOARD.**  
CHESTERVILLE, O.

BROWN BROS.,  
Farmers and Manufacturers of Cider, Jel-  
lies, etc. Lumber, Cider and  
Vinegar Always on Hand.  
MT. GILEAD, O.

SAMUEL BOWEN,  
**FARMER.**  
CHESTERVILLE, O.

A. L. RUGGLES,  
Farmer and Breeder of Grade Polled Angus  
Cattle. Also dealer in Horses.  
Matched Teams a Specialty.  
CHESTERVILLE, O.

C. C. GATES,  
**FARMER, STOCK RAISER AND  
DEALER.**  
PULASKIVILLE, O.

JOHN F. CYPHERS,  
*Farmer, Carpenter, Machinist and  
Stock Raiser.*  
CHESTERVILLE, O.

## Perry. Township Officers.

Edson A. Merwine.....Clerk  
Alfred Levering.....Treasurer  
Wm. McWilliams.....Trustee  
G. W. Allen.....Trustee  
Joseph Baker.....Trustee  
Clayton Graham .. Justice of the Peace  
Geo. Rinehart.....Assessor  
Chas. Keys.....Assessor  
James Rinehart.....Constable  
Irwin Smith.....Constable

HIRAM CRAVEN,  
**FARMER.**  
Route No. 2. BELLVILLE, O.

MILES L. CRAVEN,  
**FARMER.**  
Route No. 2. BELLVILLE, O.

J. W. THUMA,  
Notary Public and Dealer in Drugs, Grocer-  
ies, Wall Paper, Books, Stationery,  
Paints, Oils and Varnishes.  
SHAUCKS, O.

DR. M. D. FOLLIN,  
**PHYSICIAN AND SURGEON.**  
SHAUCKS, O.

BERT ZOLMAN,  
DEALER IN  
Dry Goods, Groceries, Boots, Shoes, Notions  
and General Merchandise. Fine Ve-  
hicles and Harness a Specialty.  
WOODVIEW, O.

H. L. SHIPLEY & SON,  
**PAINTERS AND GRAINERS.**  
Paper Hanging a Specialty.  
SHAUCKS, O.

S. J. ALLWEIN,  
*General Blacksmithing and Repairing.  
Horseshoeing Promptly Done.*  
WOODVIEW, O.

J. A. THUMA,  
**FARMER.**  
LEVERING, O.

LYDIA A. LEVERING,  
**FARMER AND STOCK RAISER.**  
LEVERING, O.

G. W. BURKPILE,  
**FARMER**  
WOODVIEW, O.

LLOYD BREWER,  
**FARMER AND MANUFAC-  
TURER OF SHINGLES.**  
WOODVIEW, O.

BYRAM LEVERING,  
*Farmer and General Stock Raiser.*  
Polled Durham Cattle a Specialty.  
Phone. WOODVIEW, O.

N. MERWINE & SON,  
**Farmers and Manufacturers of Cheese,**  
Residence, Woodview.  
Route 4. BELLVILLE, O.

E. S. SNYDER & SON,  
FARMERS AND BREEDERS OF  
Thoroughbred Norman Horses. The follow-  
ing Registered Stallions are kept  
for service:  
Alaman, 5 yrs., weight 2,000 lbs.  
Turko, 3 yrs., weight 1,700 lbs.  
Stub, 3 yrs., weight 1,700 lbs.  
Phone. SHAUCKS, O.

## Congress. Township Officers.

John M. Thompson.....Clerk  
John Green.....Treasurer  
Chas Dice.....Trustee  
Elzy Linn.....Trustee  
Newton Rule.....Trustee  
Arthur Hershner.. Justice of the Peace  
J. B. Garverick... Justice of the Peace  
J. A. Biddle.....Assessor  
John Edwards.....Constable  
B. L. Miller.....Constable  
Geo. Killen.....Ditch Supervisor

R. C. GRAHAM,  
**FARMER.**  
Route 3. FREDERICKTOWN, O.

C. WOODCOCK,  
**FARMER.**  
WHETSTONE, O.

P. J. POTTS,  
**FARMER AND BREEDER OF  
SHORT HORN CATTLE.**  
KELKER, O.

SAMUEL T. POLAND,  
*Notary Public and Land Conveyancer.*  
Also Farmer and Dealer in Horses.  
ANDREWS, O.

J. R. GARVERICK,  
Postmaster and Dealer in Dry Goods, Gro-  
ceries, Boots, Shoes and General  
Merchandise.  
WHETSTONE, O.

NEWTON RULE,  
FARMER AND BREEDER OF  
Thoroughbred and High Grade Dur-  
ham Cattle.  
WHETSTONE, O. ..

C. D. GRAHAM,  
FARMER AND BREEDER OF  
High Grade Delaine Sheep, and Grower of  
Numerous Varieties of Potatoes.  
PULASKIVILLE, O.

MITCHELL & SNIDER,  
DEALERS IN  
Groceries, Dry Goods, Notions, Clothing,  
Boots, Shoes and Hardware. Highest  
Price Paid for Country Produce.  
ANDREWS, O.

W. E. LOGAN,  
**FARMER.**  
ANDREWS, O.

## Knox County.

L. C. PENN,  
DEALER IN  
**Pianos, Organs and Sewing  
Machines.**  
No. 6, E. Vine St. MT. VERNON, O.

W. H. EASTMAN, M. D.,  
**PHYSICIAN AND SURGEON.**  
LEVERING, O.



