CIVIL
DOCKET

NO. 3.

DOVER TP.
SION CO.

SIEBERT & LILLEY,

BLANK BOOK

MANUFACTURERS,

Printers, Binders,

STATIONERS AND

Legal Blank Publi

OPERA HOUSE C

A La

Blank

ALWAYS

Which we are p

Rule, Print & B

ON SHORT

THE STATE OF

UNION COUNT

No. *AGAINST*

Amount Claimed, $

JUSTICE'S FEES.	Plff.
Filing Bill,	05
Summons,	
Filing same,	05
Satisfaction,	20
Record,'	
Swearing Witnesses,	
Dismission,	
Affidavit and Filing,	45
Undertaking and Filing,	45
Order of Attachment and Filing,	45
Subpœna Witnesses,	
Filing same,	
Judgment,	
Continuance,	
Dismission,	
Stay Bond,	
Appeal Bond,	
Transcript,	
Certificate,	

CONSTABLE'S FEES.

On Summons,

Subpœnas,

Attendance,

Order Attachment,

Increase Costs,

187

his surety, resident

The defendant came, and by

of the County, approved by me as good and sufficient surety, caused an undertaking for the stay of execution, to be entered hereon, which follows:

In pursuance of the statute in such case made and provided, I,

as surety for the stay of execution on the above judgment of

against

do hereby promise and undertake to pay the amount of said judgment, interest and costs, and the costs that may accrue.

Taken by and signed and acknowledged before me, and surety approved, this

day of

A D. 187

THE STATE OF OHIO, } **DOVER TOWNSHIP.** **IN JUSTICE'S COURT,**

UNION COUNTY, SS. } *Before* ..... *Justice of the Peace.*

No. *AGAINST* **Plaintiff.** **Att'y for Plaintiff.**

Defendant. **Att'y for Defdt.**

Amount Claimed, $

JUSTICE'S FEES.	Plff. Costs.	Def. Costs.	Judgment, $
Filing Bill,	05		
Summons,			
Filing same,	05		
Satisfaction,	20		
Record,'			
Swearing Withesses,			
Dismission,			
Affidavit and Filing,	45		
Undertaking and Filing,	45		
Order cf Attachment and Filing,	45		
Subpœna Witnesses,			
Filing same,			
Judgment,			
Continuance,			
Dismission,			
Stay Bond,			
Appeal Bond,			
Transcript,			
Certificate,			
CONSTABLE'S FEES.			
On Summons,			
Subpœnas,			
Attendance,			
Order Attachment,			
Increase Costs,			

187

The defendant came, and by ..... *his surety, resident of the County, approved by me as good and sufficient surety, caused an undertaking for the stay of execution, to be entered hereon, which follows:*

In pursuance of the statute in such case made and provided, I, ...

..... *as surety for the stay of execution on the above judgment of* .....

..... *against* .....

do hereby promise and undertake to pay the amount of said judgment, interest and costs, and the costs that may accrue.

Taken by and signed and acknowledged before me, and surety approved, this .....

day of ..... *A. D. 187*

1

THE STATE OF OHIO, } **DOVER TOWNSHIP.** **IN JUSTICE'S COURT,**

UNION COUNTY, SS. } *Before* J H Pelkner *Justice of the Peace.*

L C Burkebile — Plaintiff. — Att'y for Plaintiff.

No. 1 AGAINST

James H Myers & Samuel Myers — Defendant. — Att'y for Defdt.

Amount Claimed, $ 121.50

JUSTICE'S FEES.	Plff. Costs.	Def. Costs.
Filing Bill,	05	
Summons,	50	
Filing same,	05	
Satisfaction,	20	
Record,'		
Swearing Witnesses,		
Dismission,		
Affidavit and Filing,	~~15~~	
Undertaking and Filing,	~~15~~	
Order of Attachment and Filing,	~~15~~	
Subpœna Witnesses,		
Filing same,		
Judgment,	40	
Continuance,		
Dismission,		
Stay Bond,	40	
Appeal Bond,		
Transcript,		
Certificate,		
CONSTABLE'S FEES.		
On Summons,	80	80
Subpœnas,		
Attendance,		
Order Attachment,		
Increase Costs,		

Judgment, $ 123.70

February 10 1872

This suit brought on a Note of hand which reads as follows to wit

" Dover O March 22nd 1871

" Eight months after date we or either

" of us promise to pay to the order of L C

" Burkebile One hundred and Twenty dollars for

" value recieved Signed James H. Myers

Samuel Myers

February 10 " 1872

Summons issued for J H & Sml Myers defendants returnable on the 14th " Feb at 9 Oclock A M and delivered to J W Pritchard Const

Feb 14th 1872 Summons returned endorsed Rec'd this writ Feb 10 and served the same on J H & S Myers same day by Copy Fees 50 cts 25d Mile 30 Copy 25 Total 80 cts

Signed J W Pritchard Const

Feb 19 " 1872 Defendants [illegible] Defendants [illegible] J H & S Myers came not but made default. Whereupon said L C Burkebile procee[illegible] of the Defendants for the sum of One hundred and [illegible] dollars and his cost taxed at $ [illegible]

Justice Fees .05

Const fees .40

.40

.40

2.20

J H Pelkner J P

Feb 19th 1872 On demand of the Plaintiff and being satisfied that the Bond for the Stay of Execution herein is insufficient I this day issued a written notice thereof to the Defts requiring him enter additional security for said stay within three days after service of such notice and delivered said notice to J W Pritchard Const to serve

Forwarded to Page 3rd

The defendant came, and by Wilson Bird his surety, resident of the County, approved by me as good and sufficient surety, caused an undertaking for the stay of execution, to be entered hereon, which follows:

In pursuance of the statute in such case made and provided, I, Wilson Bird as surety for the stay of execution on the above judgment of L C Burkebile against James H. & S. Myers do hereby promise and undertake to pay the amount of said judgment, interest and costs, and the costs that may accrue.

Taken by and signed and acknowledged before me, and surety approved, this 19 day of February A D. 187 2

Wilson Bird

J H Pelkner J P

1

THE STATE OF OH

UNION COUNTY, SS.

W W Hutchinson — Pl

No. 2 AGAINST

Henry Baughman — Def

Amount Claimed, $ 12.35

JUSTICE'S FEES.	Plff. Costs.	Def. Costs.
Filing Bill,	05	
Summons,		
Filing same,	~~05~~	
Satisfaction,	20	
Record,'		
Swearing Witnesses,		
Dismission,		
Affidavit and Filing,	~~15~~	
Undertaking and Filing,	~~15~~	
Order of Attachment and Filing,	~~15~~	
Subpœna Witnesses,		
Filing same,		
Judgment,	40	
Continuance,		
Dismission,		
Stay Bond,		
Appeal Bond,		
Transcript,		
Certificate,		
CONSTABLE'S FEES.		
On Summons,		
Subpœnas,		
Attendance,		
Order Attachment,		
Increase Costs,		

The defendant came, and by ..... his surety, resident of the County, approved by me as good and sufficient surety, caused an undertaking for the stay of execution, to be entered hereon, which follows:

In pursuance of the statute in such case made and provided, I, ... as surety for the stay of execution on the above judgment of ..... against ..... do hereby promise and undertake to pay the amount of said judgment, interest and costs and the costs that may accrue.

Taken by and signed and acknowledged before me, and surety approved, this ..... day of ..... A D. 187

ICE'S COURT,
ustice of the Peace.

THE STATE OF OHIO, } DOVER TOWNSHIP. IN JUSTICE'S COURT,
UNION COUNTY, SS. } Before J H Kellner Justice of the Peace.

W W Hutchisson Plaintiff. Att'y for Plaintiff.
No. 2 AGAINST
Henry Baughman Defendant. Att'y for Defdt.

Amount Claimed, $ 12.35 Judgment, $ 12.35

JUSTICE'S FEES.	Plff. Costs.	Def. Costs.
Filing Bill,	05	
Summons,		
Filing same,	~~05~~	
Satisfaction,	20	
Record,		
Swearing Witnesses,		
Dismission,		
Affidavit and Filing,	~~45~~	
Undertaking and Filing,	~~45~~	
Order of Attachment and Filing,	~~45~~	
Subpœna Witnesses,		
Filing same,		
Judgment,	40	
Continuance,		
Dismission,		
Stay Bond,		
Appeal Bond,		
Transcript,		
Certificate,		

CONSTABLE'S FEES.

On Summons,	
Subpœnas,	
Attendance,	
Order Attachment,	
Increase Costs,	

187.....

his surety, resident

The defendant came, and by ..... his surety, resident
of the County, approved by me as good and sufficient surety, caused an undertaking for the stay of exe-
cution, to be entered hereon, which follows:
In pursuance of the statute in such case made and provided, I, ...
..... as surety for the stay of execution on the above judgment of
..... against .....
do hereby promise and undertake to pay the amount of said judgment, interest and costs and the costs
that may accrue.
Taken by and signed and acknowledged before me, and surety approved, this .....
day of ..... A. D. 187.....

February 13th 1872
This suit brought on Book account
as follows to wit
Ostrander Feb 1 1872
Henry Baughman
To
W W Hutchisson Dr
To Balance on Book acct 12 7c
Cr By cherries .40
$ 12.35

February 13th 1872
This day the defendant
Henry Baughman came without process
and Confessed that he owed the Plff. W
W. Hutchisson the sum of twelve & 35/100 dollars
and asked that Judgment be rendered against
him for the sum of $12.35/100 dollars
Thereupon It is considered and adjudged by me
on this 13 day of Feb 1872 that the Plff
W W Hutchisson recover of the deft Henry
Baughman the sum of twelve & 35/100 dollars and
costs as follows

Fee Bill .05
Judt .40

Rec'd the ammount of the
Judgment & Cost in full
J. H. Kellner J. P

Receiver of J H Kellner J P
above Judgment in full

3

THE STATE OF OHIO, } **DOVER TOWNSHIP.** **IN JUSTICE'S COURT,**

UNION COUNTY, SS. } *Before* J. H. Bellmer *Justice of the Peace.*

No. 2 *AGAINST* *Plaintiff.* *Att'y for Plaintiff.*

Defendant. *Att'y for Defdt.*

Amount Claimed, $

JUSTICE'S FEES.	Plff. Costs.	Def. Costs.	Judgment, $
Filing Bill,	05		
Summons,			
Filing same,	05		
Satisfaction,	20		
Record,'			
Swearing Witnesses,			
Dismission,			
Affidavit and Filing,	45		
Undertaking and Filing,	45		
Order of Attachment and Filing,	45		
Subpœna Witnesses,			
Filing same,			
Judgment,			
Continuance,			
Dismission,			
Stay Bond,			
Appeal Bond,			
Transcript,			
Certificate,			
CONSTABLE'S FEES.			
On Summons,			
Subpœnas,			
Attendance,			
Order Attachment,			
Increase Costs,			

Carried from Page 1st

February 19th 1872 Said written notice returned — returne indorsed Served the the within named J. H. & Saml Myers with a copy of the within notice Fees Service 25 copy 25 Mileage 30 — 80

J. W. Pritchard Const

Feb 21st 1872

In pursuance of the Statute in such case made and provided I Samuel Vangorder as additional surety for the Stay of Execution on the above Judgment of J. C. Burkebile against J. H. & Samuel Myers do hereby [illegible] to pay the ammount of said Judgment interest and cost and cost that may accrue Samuel Vangorder

Taken and acknowledged before me this 21 day of February

J. H. Bellmer J.P.

March [illegible] 1872 Received of J. H. & S. Myers $1,22 in full of the above [illegible] J.P.

March [illegible] 1872 Received of J. H. Bellmer J.P. One Hundred & Twenty [illegible] dollars in full of the above Judgment & cost [illegible] dollars Cost in full of the above Judgment

J. C. Burkebile.

The defendant came, and by ..... *his surety, resident of the County, approved by me as good and sufficient surety, caused an undertaking for the stay of execution, to be entered hereon, which follows:*

In pursuance of the statute in such case made and provided, I, ... *as surety for the stay of execution on the above judgment of* ..... *against* ..... *do hereby promise and undertake to pay the amount of said judgment, interest and costs, and the costs that may accrue.*

Taken by and signed and acknowledged before me, and surety approved, this ..... *day of* ..... *A. D. 187*

Received Pay Const

THE STATE OF OH

UNION COUNTY, SS.

Sol Butts Comm for the Estate of Beam Wh deed

No. 3 *AGAINST* Pla

J. H. Baughman

Ans. Baughman

J. L. Ricby Def

Amount Claimed, $ 74,38

JUSTICE'S FEES.	Plff. Costs.	De
Filing Bill,	05	
Summons,	75	
Filing same,	05	
Satisfaction,	20	
Record,'		
Swearing Witnesses,		
Dismission,		
Affidavit and Filing,	~~45~~	
Undertaking and Filing,	45	
Order of Attachment and Filing,	~~45~~	
Subpœna Witnesses,		
Filing same,		
Judgment,	40	
Continuance, Executio	40	
Dismission, Recall E	25	
Stay Bond,	40	
Appeal Bond,		
Transcript,		
Certificate,		
CONSTABLE'S FEES.		
On Summons,	1 70	
Subpœnas,		
Attendance,		
Order Attachment,		
Increase Costs,		
Ser Execution	60	

The defendant came, and by ..... *his surety, resident of the County, approved by me as good and sufficient surety, caused an undertaking for the stay of execution, to be entered hereon, which follows:*

In pursuance of the statute in such case made and provided, I, ... *as surety for the stay of execution on the above judgment of* ..... *against* ..... *do hereby promise and undertake to pay the amount of said judgment, interest and costs, and the costs that may accrue.*

Taken by and signed and acknowledged before me, and surety approved, this ..... *day of* ..... *A. D. 187*

Graham

ICE'S COURT,
ustice of the Peace.

THE STATE OF OHIO, } DOVER TOWNSHIP. IN JUSTICE'S COURT,
UNION COUNTY, SS. } Before J H Fellmer Justice of the Peace.

Sol Butts Admr of the Estate of Adam Myers dec'd — Plaintiff. — Att'y for Plaintiff.

No. 3 AGAINST

J. H. Baughman
Ans. Baughman
J. L. Richey — Defendant. — Att'y for Defdt.

Amount Claimed, $ 74.38

JUSTICE'S FEES.	Plff. Costs.	Def. Costs.
Filing Bill,	05	
Summons,	75	
Filing same,	05	
Satisfaction,	20	
Record,'		
Swearing Witnesses,		
Dismission,		
Affidavit and Filing,	~~45~~	
Undertaking and Filing,	45	
Order of Attachment and Filing,	~~45~~	
Subpœna Witnesses,		
Filing same,		
Judgment,	40	
Continuance, Executn	40	
Dismission, Recall E	25	65
Stay Bond,	40	
Appeal Bond,		
Transcript,		
Certificate,		
CONSTABLE'S FEES.		
On Summons,	170	
Subpœnas,		
Attendance,		
Order Attachment,		
Increase Costs,		
Ser Execution	60	60

Judgment, $ 77.48

March 25th 1872

This suit brought on a promissory note which reads as follows (viz't)

March 21st 1871
Nine months after date we ~~or either of us~~ promise to pay to the order of Sol Butts Admr of the Estate of Adam Myers rec'd the sum of Seventy Three & 25/100 Dollars Value rec'd signed
J H Baughman
Ans Baughman
J L Richey

March 25th 1872
Summons issued for the Defts J H Baughman Ans Baughman & J L Richey Returnable on the 28th day of March 1872 at 9 Oclock A.M. and delivered to J W Pritchard Const

March 28th 1872
Summons returned Endorsed served on the 25th by Copy on J H Baughman & reading to Ans Baughman and J L Richey Fees Service 75 mile 20 Ap 2nd 1871
J W Pritchard Const

March 28th 9 Oclock A.M.
None of the Defts came but made default and it is on this day considered and adjudged that the Plaintiff Sol Butts recover of said Defendants J H Baughman & J L Richey the sum of seventy four dollars debt ($74.38) and his costs as follows
1.85
1.70
3.10 Cost
J H Fellmer Justice of the Peace

By order of the Plaintiff this day issued Execution to J W Pritchard Const

April 1st 1872 The Defts came by their surety and Stayed Execution & Recalled the writ. Same day the writ returned Endorsed Levy on one Lot recalled by written notice
March April 1st 1872 & Writ
for Justice Fees Service 40 mile 20 60
J W Pritchard Const

Dec 27 1872 Received on the above Judgment Eighty one dollars & 60/100 in full of all cost & interest
Thomas Bros

The defendant came, and by Geo Graham his surety, resident of the County, approved by me as good and sufficient surety, caused an undertaking for the stay of execution, to be entered hereon, which follows:

In pursuance of the statute in such case made and provided, I, Geo Graham as surety for the stay of execution on the above judgment of Sol Butts against J H Baughman & J L Richey do hereby promise and undertake to pay the amount of said judgment, interest and costs, and the costs that may accrue.

Taken by and signed and acknowledged before me, and surety approved, this 1st day of April A. D. 1872 Geo Graham
J H Fellmer J P

Recd Dec 27th 1872 in full
J H Fellmer J P

5

THE STATE OF OHIO, } **DOVER TOWNSHIP.** **IN JUSTICE'S COURT,**

UNION COUNTY, SS. } *Before* J H Bellaire *Justice of the Peace.*

John Cody — Plaintiff. — Att'y for Plaintiff.

No. 4 AGAINST

James H Myers & Samuel Myers — Defendant. — Att'y for Defdt.

Amount Claimed, $ 106 11

Judgment, $ 107 15

April 3 1872

This suit brought on a Note of Hand which reads as follows "On or before the first day of "April 1872 for value received we "promise to pay Jesse Cullembers "or bearer One Hundred dollars "with 6 per cent.

Signed James H Myers
Samuel Myers

Writs
John H Lyle

April 3 " 1872 Summons issued for the Defendants J H & Samuel Myers returnable on or before April 6 1872 at 9 oclock and directed to J W Pritchard Const

April 6 " 1872 Summons returned endorsed served on J H & Samuel Myers on the 3rd By Cash Fees Sec 25 Jus 25 Con 25 70
J W Pritchard Const

April 6 " 9 oclock AM The Defendants J H & Samuel Myers come not but make default and it is thus day considered and adjudged by me that the Plaintiff John Cody recover of the said defendants the sum of One Hundred & 107 dollars debt and his cost taxed at 2.00 as shown in the Bill of Costs

Recorded

JUSTICE'S FEES.	Plff. Costs.		Def. Costs.	
Filing Bill,	~~05~~	5		
Summons,		50		
Filing same,	~~05~~	5		
Satisfaction,	~~20~~			
Record,'				
Swearing Witnesses,				
Dismission,				
Affidavit and Filing,	~~25~~			
Undertaking and Filing,	~~25~~			
Order of Attachment and Filing,	~~25~~			
Subpœna Witnesses,				
Filing same,				
Judgment,		40		
Continuance,				
Dismission,				
Stay Bond,				
Appeal Bond,				
Transcript,				
Certificate,				
CONSTABLE'S FEES.				
On Summons,		79		
Subpœnas,				
Attendance,				
Order Attachment,				
Increase Costs,				

The defendant came, and by ..... *his surety, resident of the County, approved by me as good and sufficient surety, caused an undertaking for the stay of execution, to be entered hereon, which follows:*

In pursuance of the statute in such case made and provided, I, ... *as surety for the stay of execution on the above judgment of* ..... *against* ..... *do hereby promise and undertake to pay the amount of said judgment, interest and costs, and the costs that may accrue.*

Taken by and signed and acknowledged before me, and surety approved, this ..... *day of* ..... *A D. 187*

THE STATE OF OH

UNION COUNTY, SS.

Aaron Farnham

No. 5 AGAINST

William Davis [illegible]

Amount Claimed, $ 10,58

JUSTICE'S FEES.	Plff. Costs.	
Filing Bill,	~~05~~	5
Summons,		40
Filing same,	~~05~~	5
Satisfaction,	~~20~~	
Record,'		
Swearing Witnesses,		
Dismission,		
Affidavit and Filing,	~~25~~	
Undertaking and Filing,	~~25~~	
Order of Attachment and Filing,	~~25~~	
Subpœna Witnesses,		
Filing same,		
Judgment,		40
Continuance,		
Dismission,		
Stay Bond,		40
Appeal Bond,		40
Transcript, / Execution		40
Certificate, &		40
CONSTABLE'S FEES.		
On Summons,		80
Subpœnas,		
Attendance,		
Order Attachment,		
Increase Costs,		
Execution		3

The defendant came, and by ..... *his surety, resident of the County, approved by me as good and sufficient surety, caused an undertaking for the stay of execution, to be entered hereon, which follows:*

In pursuance of the statute in such case made and provided, I, ... *as surety for the stay of execution on the above judgment of* ..... *against* ..... *do hereby promise and undertake to pay the amount of said judgment, interest and costs, and the costs that may accrue.*

Taken by and signed and acknowledged before me, and surety approved, this ..... *day of* ..... *A D. 187*

ICE'S COURT,
ustice of the Peace.

ght on a
reads as follows
first day of
received for
ses Cullember
dred dollars

nes H Myers
muel Myers

issued for
3 returnable
o'clock and
ust
returned
uel Myers on
on 25, Cost 25 70
ed Court
the defendant
not bill made
ng considered
Plaintiff
defendant
ty dollars
200 as

gs

1st in full
Costs

Ten dy

in full

Ten dy

THE STATE OF OHIO, } DOVER TOWNSHIP. IN JUSTICE'S COURT,
UNION COUNTY, SS. } Before J H Fellows Justice of the Peace.

Nathan Farnham — Plaintiff. — Att'y for Plaintiff.

No. 3 AGAINST

William Winspeed — Defendant. — Att'y for Defdt.

Amount Claimed, $ 10,58 — Judgment, $ 12,28

JUSTICE'S FEES.	Plff. Costs.	Def. Costs.
Filing Bill,	05 57	
Summons,	40	
Filing same,	05 57	
Satisfaction,	20	
Record,'		
Swearing Witnesses,		
Dismission,		
Affidavit and Filing,	45	
Undertaking and Filing,	45	
Order of Attachment and Filing,	45	
Subpœna Witnesses,		
Filing same,		
Judgment,	40	
Continuance,		
Dismission,		
Stay Bond,	40	
Appeal Bond, 30 &	40	
Transcript, / Executn	40	
Certificate, 2 6	40	
	40	
CONSTABLE'S FEES.		
On Summons,	80	
Subpœnas,		
Attendance,		
Order Attachment,		
Increase Costs,		
Executn		

April 3 1872
This suit brought on a Note which reads as follows
Wrattan April 1st 1871
One day after date I promise to pay Baron Price or order the Sum of Ten dollars for value rece
Signed William Winspeed

April 3 1872 Summons issued for the Defdt William Winspeed returnable on the 6 April 1872 at 10 Oclock A M and directed to G W Pritchard Const
April 6 10 Oclock A M ~~The defdt came not but made default and it is This day on~~ Summons returned Endorsed Served on the Defdt on 4 Apr 3 1872 by Copy Fees per 25 bill 50 Cop 20 = 80
G W Pritchard Const
April 6 10 Oclock A M
The defendant William Winspeed came not but made default and it is considered and adjudged on this day that the Plaintiff A Farnham recover of the said defendant the sum of $10 58 debt and his cost taxed at $1 70 as shown by bill
J H Fellows J P

10th 1872 Execution issued and delivered to G W Pritchard Constable

Aug 5 1872 Execution returned endorsed No property found Fees
G W Pritchard Const

1872
By order of Plaintiff Execution and delivered to Const
Execution returned endorsed No property Fee 30 G W Pritchard
Oct 30 1872 By Order of Plaintiff Execution issued and delivered to G W Pritchard Const
Oct 10 Execution returned endorsed No property found Fees 75 cts
G W Pritchard Const
Dec 10 1873 Execution issued & delivered to G W Pritchard & Levied $17.58
Dec 20 Execution returned endorsed Recd the money and paid the same for cost 1873
No Property found to Levy on Fees 70 cts
G W Pritchard Const
Feb 20 1873 Execution issued and delivered to G W Pritchard Const
March 12 1873 Execution returned endorsed Levied on 7 acres of land advertised & sold the same to N Farnham for 14,75
Fees $1.10 G W Pritchard
Recd June 20 1873 the amt of the above Judgment and Cost in full Nothing Further

The defendant came, and by _____ his surety, _____ 187...
of the County, approved by me as good and sufficient surety, caused an undertaking for the stay of execution, to be entered hereon, which follows:
In pursuance of the statute in such case made and provided, I, _____ as surety for the stay of execution on the above judgment of _____ against _____ do hereby promise and undertake to pay the amount of said judgment, interest and costs, and the costs that may accrue.
Taken by and signed and acknowledged before me, and surety approved, this _____ day of _____ A. D. 187...

Rec'd Fees

7

THE STATE OF OHIO, } **DOVER TOWNSHIP.** **IN JUSTICE'S COURT,**

UNION COUNTY, SS. } *Before* J H Fellmer *Justice of the Peace.*

C Phillips Admr
of the Estate of John Myers dec'd — *Plaintiff.* — *Att'y for Plaintiff.*

No. 6 *AGAINST*

James Crey W W Crey & Thomas Crey — *Defendant.* — *Att'y for Defdt.*

Amount Claimed, $ 45,90

JUSTICE'S FEES.	Plff. Costs.		Def. Costs.	
Filing Bill,	~~05~~	5		
Summons,		75		
Filing same,	~~05~~	5		
Satisfaction,	20			
Record,'		5		
Swearing Witnesses,				
Dismission,				
Affidavit and Filing,	~~45~~			
Undertaking and Filing,	~~45~~			
Order of Attachment and Filing,	~~45~~			
Subpœna Witnesses,				
Filing same,				
Judgment,		40		
Continuance,				
Dismission,				
Stay Bond,				
Appeal Bond,				
Transcript,				
Certificate,				
CONSTABLE'S FEES.				
On Summons,	1	80		
Subpœnas,				
Attendance,				
Order Attachment,				
Increase Costs,				

Judgment, $ 34 11

April 4, 1872

This suit brought on a Note which reads as follows
"March 14 1871
Five months after date we or either of us promise to pay to the order of C Phillips Admr of the Estate of John Myers dec'd Eight dollars value received Signed James Crey W W Crey Thomas Crey"

Summons issued for the Defts James Crey, W W. Crey & Thomas Crey returnable on or on the 9th day of April 1872 at 9 oclock A M and directed to G W Pritchard co

April 6 1872 Summons returned Endorsed Served on the within named Defts by copy Fees 75 Mile .30 3 Copys 75 1.80
G W Pritchard cons

April 9th 9 oclock A M The Defendants Came not but made default. The Plaintiff appeared and acknowledged a credit of fifteen dollars (15.00) and requested that the judgment be rendered for the amount of the claim less the credit of fifteen dollars Thereupon it is considered and adjudged by the Court that the Plaintiff C Phillips recover of the Defendants above named the sum of forty dollars & 90 cts $40,90 Debt and his costs herein expended taxed at $3 1/0 as shown in the Docket
J H Fellmer J P

May 11 Judgment on the above judgment $ dollars
J H Fellmer J P

June 20 " 187 Judgment on the above judgment for dollars
J H Fellmer J P

The defendant came, and by ..... his surety, resident of the County, approved by me as good and sufficient surety, caused an undertaking for the stay of execution, to be entered hereon, which follows:

In pursuance of the statute in such case made and provided, I, ... as surety for the stay of execution on the above judgment of ..... against ..... do hereby promise and undertake to pay the amount of said judgment, interest and costs, and the costs that may accrue.

Taken by and signed and acknowledged before me, and surety approved, this ..... day of ..... A D. 187 .....

THE STATE OF OH

UNION COUNTY, SS.

W M Brown by J Fuller — *Plaintiff.*

No. 7 *AGAINST*

D D Beard & Cyrus Phillips — *Defendant.*

Amount Claimed, $ 13 45

JUSTICE'S FEES.	Plff. Costs.	
Filing Bill,	05	5
Summons,		
Filing same,	05	
Satisfaction,	20	
Record,'		
Swearing Witnesses,		
Dismission,		
Affidavit and Filing,	45	
Undertaking and Filing,	45	
Order of Attachment and Filing,	45	
Subpœna Witnesses,		
Filing same,		
Judgment,		40
Continuance,		
Dismission,		
Stay Bond,		
Appeal Bond,		
Transcript,		
Certificate,		
CONSTABLE'S FEES.		
On Summons,		
Subpœnas,		
Attendance,		
Order Attachment,		
Increase Costs,		

The defendant came, and by ..... his surety, resident of the County, approved by me as good and sufficient surety, caused an undertaking for the stay of execution, to be entered hereon, which follows:

In pursuance of the statute in such case made and provided, I, ... as surety for the stay of execution on the above judgment of ..... against ..... do hereby promise and undertake to pay the amount of said judgment, interest and costs, and the costs that may accrue.

Taken by and signed and acknowledged before me, and surety approved, this ..... day of ..... A D. 187 .....

ICE'S COURT,
Justice of the Peace.

t brought in
as follows

le per or either
the order of
of the Estate of
dollars paid
nes Gray
W Gray
as Gray
ues for the
nes Gray
April 1872
te G W Anderson co

urners Endorsed
by copy
1872
Richard Enos

Defendants
the Plaintiff
credit of
quested that
amount of
teen dollars
ed adjudged
Plaintiff &
dants above
s & 90 cts $30,90
as thereon in
ion J P

on the above
H Fellers J P

the above
Fellers J P

above
Fellers J P

THE STATE OF OHIO, } DOVER TOWNSHIP. IN JUSTICE'S COURT,
UNION COUNTY, SS. } Before J H Fellers Justice of the Peace.

W M Brown by
I Fuller
No. AGAINST Plaintiff. Att'y for Plaintiff.
L P Beard &
Cyrus Phillips
Amount Claimed, $ 13 48 Defendant. Att'y for Defdt.

JUSTICE'S FEES.	Plff. Costs.	Def. Costs.
Filing Bill,	05	5
Summons,		
Filing same,	05	
Satisfaction,	20	
Record,'		
Swearing Witnesses,		
Dismission,		
Affidavit and Filing,	45	
Undertaking and Filing,	45	
Order of Attachment and Filing,	45	
Subpœna Witnesses,		
Filing same,		
Judgment,		40
Continuance,		
Dismission,		
Stay Bond,		
Appeal Bond,		
Transcript,		
Certificate,		

CONSTABLE'S FEES.

On Summons,	
Subpœnas,	
Attendance,	
Order Attachment,	
Increase Costs,	

Judgment, $ 13,48

May 13th 1872

This suit brought
on a note of hand which reads
as follows
$17.89 Sept 8 1869
Six months after date we or
either of us promise to pay
W M Brown or bearer the
sum of Seventeen 89/100 dollars
for value received Issued
L P Beard
Cyrus Phillips
With the following Endorsements
March 14 1872 Paid I Fuller
on note $7.41
May 13th 1872
This day came Cyrus Phillips without
process and acknowledged that he & Beard
owed the Plaintiff the sum of Thirteen
& 48 dollars and asked that judgment
be rendered against him for that sum and
thereupon it is considered and adjudged
by me this day that the Plaintiff recover
of the Defendant Cyrus Phillips the said
sum of Thirteen & 48 dollars debt & his
costs & Taxed at 60 cts as thereon in Transcript
J H Fellers J P

Received June 26 1873 $3,35 in
full of the above judgment
Israel Fuller

The defendant came, and by L Beard his surety, resident
of the County, approved by me as good and sufficient surety, caused an undertaking for the stay of execution, to be entered hereon, which follows:

In pursuance of the statute in such case made and provided, I, L Beard as surety for the stay of execution on the above judgment against Cyrus Phillips do hereby promise and undertake to pay the amount of said judgment, interest and costs, and the costs that may accrue.

Taken by and signed and acknowledged before me, and surety approved, this 13 day of May A D. 1872

L Beard
J H Fellers J P

9

THE STATE OF OHIO, } **DOVER TOWNSHIP.** **IN JUSTICE'S COURT,**

UNION COUNTY, SS. } *Before* J H Kellum *Justice of the Peace.*

Joseph Stiner Pltf
vs
P B Cole & Co
Plaintiff.

Att'y for Plaintiff.

No. 9 AGAINST

G W Pritchard & Other

Defendant.

Att'y for Defdt.

Amount Claimed, $ 59 94

Judgment, $ 43.44

JUSTICE'S FEES.	Plff. Costs.		Def. Costs.	
Filing Bill,	05	45		
Summons,				
Filing same,	~~05~~			
Satisfaction,	20			
Record,'				
Swearing Witnesses,				
Dismission,				
Affidavit and Filing,	45			
Undertaking and Filing,	45			
Order of Attachment and Filing,	45			
Subpœna Witnesses,				
Filing same,				
Judgment,		40		
Continuance,				
Dismission,				
Stay Bond,				
Appeal Bond,				
Transcript,				
Certificate,				

CONSTABLE'S FEES.

On Summons,				
Subpœnas,				
Attendance,				
Order Attachment,				
Increase Costs,				

May 13th 1872

This Suit brought in on a promissory note which reads of follows

"Eighteen months after date we or either of us Promise to pay Joseph Stiner or bearer the sum of One Hundred and forty 15 dollars for value rec'd Dated Oct 14th 1858

Signed G W Pritchard
E D Harter
Solomon Butts

Endorsed July 23 1870 Rec'd $5,00
Sept 16th 1870 Rec'd 10,00
May 13th 1872

This day G W Pritchard came into Court and acknowledges that he owed Cole & others by Joseph Stiner the sum of forty three & 99 dollar debt & his cost taxed at 4 25 as per Margin

Thereupon it is considered and adjudged by me this day that the Plaintiff recover of the Defd the said sum of forty two & 99 dollar debt & his cost taxed at $4.25 as per Margin

J H Kellum J P

Nov 25 Above Judgment $30,00

Mar 19 1873 Rec'd $10 47 in full of the above jud & cost

J H Kellum J P

March 1873 in full of

J H Kellum J P

Above

Justice & Attorney

187 .....

The defendant came, and by ..... *his surety, resident of the County, approved by me as good and sufficient surety, caused an undertaking for the stay of execution, to be entered hereon, which follows :*

In pursuance of the statute in such case made and provided, I, ... *as surety for the stay of execution on the above judgment of* ..... *against* ..... *do hereby promise and undertake to pay the amount of said judgment, interest and costs, and the costs that may accrue.*

Taken by and signed and acknowledged before me, and surety approved, this ..... *day of* ..... *A D. 187* .....

THE STATE OF OH

UNION COUNTY, SS.

Michael Cody

No. 10 AGAINST

Rachael Black
Henry Black
& Phillips & H Phillips

Amount Claimed, $

JUSTICE'S FEES.	Plff. Costs.	
Filing Bill,	~~05~~	45
Summons,		1.00
Filing same,	~~05~~	45
Satisfaction,	20	
Record,'		
Swearing Witnesses,		
Dismission,		
Affidavit and Filing,	~~45~~	
Undertaking and Filing,	45	
Order of Attachment and Filing,	45	
Subpœna Witnesses,		
Filing same,		
Judgment,		11
Continuance,		
Dismission,		
Stay Bond,		
Appeal Bond,		
Transcript,		
Certificate,		

CONSTABLE'S FEES.

On Summons,		250
Subpœnas,		
Attendance,		
Order Attachment,		
Increase Costs,		

187 2

The defendant came, and by Alexander Stewart *this surety, resident of the County, approved by me as good and sufficient surety, caused an undertaking for the stay of execution, to be entered hereon, which follows :*

In pursuance of the statute in such case made and Alexander *as surety for the stay of execution on the above judgment of* Michael Cody *against* Rachael Black *do hereby promise and undertake to pay the amount of said judgment, interest and costs, and the costs that may accrue.*

Taken by and signed and acknowledged before me, and surety approved, this 2nd *day of* May *A D. 187* 2

Alexander Stewart

J H Kellum J P

Mar

ICE'S COURT,
ustice of the Peace.

72

ous bet on
which reads

s after date
ng Sprouse's
Esther or bearer
Hundred and
value rec'd

Pritchard
Harter
non Pretty
05,00
10/100

Come plaintiff
he owned
ver the pmt of
bt & his cost

adjudged
receives
forty two
Appeal at 4 p.m. 28

Sheriff &c
Judgment

fuel of the
Esther &c

ree of
fuit of the

Attorney

THE STATE OF OHIO, } DOVER TOWNSHIP. IN JUSTICE'S COURT,
UNION COUNTY, SS. } Before J H Kelton Justice of the Peace.

Michael Cody — Plaintiff. — Att'y for Plaintiff.

No. 10 AGAINST

Rachael Black
Henry Black jun
L Phillips & H Phillips — Defendant. — Att'y for Defdt.

Amount Claimed, $

JUSTICE'S FEES.	Plff. Costs.	Def. Costs.
Filing Bill,	~~05~~ 5	
Summons,	1,00	
Filing same,	~~05~~ 5	
Satisfaction,	~~20~~	
Record,		
Swearing Witnesses,		
Dismission,		
Affidavit and Filing,	~~45~~	
Undertaking and Filing,	45	
Order of Attachment and Filing,	45	
Subpœna Witnesses,		
Filing same,		
Judgment,	110	
Continuance,		
Dismission,		
Stay Bond,		
Appeal Bond,		
Transcript,		
Certificate,		
CONSTABLE'S FEES.		
On Summons,	250	
Subpœnas,		
Attendance,		
Order Attachment,		
Increase Costs,		

Judgment, $ 10 50

June 24" 1872

This Suit Brought on a Note which reads as follow "Eighteen Months after date we or "either of us promise to pay Michael "Cody or bearer the sum of One "Hundred and Seventy Seven & 50/100 "Dollars for value received This 17" day of Nov 1870 With the following Endorsement Jan 31 1872 Rec'd on the within note Seventy Seven & 50/100 dollars And Signed Rachael Black Henry Black jun Lewis Phillips Hezekiah Phillips

June 24" 1872

Summons issued for the Defendants to appear and answer on the 27 day of June at 8 Oclock A.M. and returned to the Plaintiff

June 25 Summons returned endorsed on the 25 day of June 1872 on all the Defts by Copys Fees per 1.00
Mile .50
11 Copys 1.00
2.50
J. H. Pitzer Const

27 8 Oclock A.M.
Rachael Black appeared but Henry Black and Hezekiah Phillips did not appear and the cause was submitted to the Court upon the Plaintiffs Bill of Particulars and the Court being fully advised in the premises find for the Plaintiff against the Defendants Henry Black Lewis Phillips & Hezekiah Phillips for default Thereupon it is considered by the Court that the Plaintiff Michael Cody recover of the Defendants Rachael Black Henry Black Lewis Phillips & Hezekiah Phillips the sum of Two Hundred & Fifty Dollars Debt and his Cost herein expended and that Execution issue as follows

1.50
2.50 as per Bill
5.50

J. H. Kelton J.P.

Nov 1" 1873 One Hundred & Seven dollars & 50 cts in full of the above Judgment

Michael Cody

Judgment $ 10.50

Nov 1" 1873 Rec'd $7.51 in full of the above

Michael Cody

11

THE STATE OF OHIO, } **DOVER TOWNSHIP.** **IN JUSTICE'S COURT,**

UNION COUNTY, SS. } *Before* J H Fellers *Justice of the Peace.*

J A Henderson

No. 11 *AGAINST* Plaintiff. Att'y for Plaintiff.

William A Winston

Defendant. Att'y for Defdt.

Amount Claimed, $ 5.50 Judgment, $ 5.50

JUSTICE'S FEES.	Plff Costs.		Def. Costs.
Filing Bill,	05	5	
Summons,		25	
Filing same,	05	5	
Satisfaction,	20		
Record,'			
Swearing 2 Witnesses,		10	
Dismission,			
Affidavit and Filing,	45		
Undertaking and Filing,	45		
Order of Attachment and Filing,	45		
Subpœna 1 Witnesses,		25	
Filing same,		5	
Judgment,		40	
Continuance,			
Dismission,			
Stay Bond,		40	
Appeal Bond,		1,55	
Transcript,			
Certificate,			
CONSTABLE'S FEES.			
On Summons,		90	
Subpœnas,		85	
Attendance,		1,75	
Order Attachment,			
Increase Costs,			
Mil J H Reed		65	

July 24th 1872

This Suit brought on Book a/c as follows

1872 June 27 William A Winston
To J A Henderson Dr

To Cash 85.95

1872
June 27 By 59 lb Wool 55 32.45

Bal Due $5.50

July 27 Summons issued for Defts Returnable July 30 9 Oclock A M and delivered to J W Pritchard to serve

July 27 1872 Summons returned Endorsed served on the Defts William A Winston on the 27th day of July 1872 by Copy fees 25 Mile 40 Sept 25 = 90 cts J W Pritchard Const

July 27th 1872 issued Subpoena for Jas H Reed at request of Plaintiff

July 30th 1872 Subpoena returned endorsed Served on [illegible] on the 29th day of July 1872 by [illegible] fees Mile 5 Sept 25 = 85 [illegible] Const

July 30th 1872 [illegible]

Parties had [illegible] examined [illegible] examined It is Hereupon Defendant [illegible] debt [illegible] as shown

Oct 30 / [illegible]

November [illegible]

Receive[illegible] full of

[illegible]

[illegible] Mar 19th 1873

J A Henderson

The defendant came, and by ..... his surety, resident of the County, approved by me as good and sufficient surety, entered an undertaking for the stay of execution, to be entered hereon, which follows:

In pursuance of the statute in such case made and provided, I, ... as surety for the stay of execution on the above judgment of ..... against ..... do hereby promise and undertake to pay the amount of said judgment, interest and costs, and the costs that may accrue.

Taken by and signed and acknowledged before me, and surety approved, this ..... day of ..... A D. 187[illegible]

July 30 a

Geo Gantz

Road fee Const 5

J A Henderson 1st pay

THE STATE OF OH

UNION COUNTY, SS.

Wm Summer & Co

No. 12 *AGAINST*

A. D. DeGood

Amount Claimed, $ 88,57

JUSTICE'S FEES.	Plff Costs.	
Filing Bill,	05	5
Summons,		
Filing same,	05	
Satisfaction,	20	
Record,'		20
Swearing Witnesses,		
Dismission,		
Affidavit and Filing,	45	
Undertaking and Filing,	45	
Order of Attachment and Filing,	45	
Subpœna Witnesses,		
Filing same,		
Judgment,		40
Continuance,		
Dismission,		
Stay Bond,		
Appeal Bond,		
Transcript,		
Certificate,		
CONSTABLE'S FEES.		
On Summons,		
Subpœnas,		
Attendance,		
Order Attachment,		
Increase Costs,		

Receive
J 76
in pa
on Ex
Sept 30 18

Oct 8th

The defendant came, and by Samuel Maurer his surety, resident of the County, approved by me as
cution, to be entered hereon, which
In pursuance of the statute in s
Wm Summer & C
do hereby promise and undertake
that may accrue.
Taken by and signed and ackno
day of Oct

ICE'S COURT,
ustice of the Peace.

2
brought
s Sallers

A Thurston
Sanderson Dr

857.94

32¼

$5.50

for Sept
O'clock P M
ced to serve

returned
Millian &
uly 1872 by
90 cts
Court
Plaintiff and

Summer endorsed
29th day of
25 cts 25 = 85
the Court

THE STATE OF OHIO, } DOVER TOWNSHIP. IN JUSTICE'S COURT,
UNION COUNTY, SS. } Before J H Kellner Justice of the Peace.

Wm Summer & Co Plaintiff. Att'y for Plaintiff.

No. 12 AGAINST

A. D. DeGood Defendant. Att'y for Defdt.

Amount Claimed, $ 88.57

JUSTICE'S FEES.	Plff. Costs.		Def. Costs.	
Filing Bill,	~~05~~	5		
Summons,				
Filing same,	05			
Satisfaction,	20			
Record,		20		
Swearing Witnesses,				
Dismission,				
Affidavit and Filing,	45			
Undertaking and Filing,	45			
Order of Attachment and Filing,	45			
Subpœna Witnesses,				
Filing same,				
Judgment,		40		
Continuance,				
Dismission,				
Stay Bond,				
Appeal Bond,				
Transcript,				
Certificate,				

CONSTABLE'S FEES.

On Summons,				
Subpœnas,				
Attendance,				
Order Attachment,				
Increase Costs,				

Judgment, $ 88 57

3 54
92 11

Sept 30th 1872

This Suit Brought on a Note which reads as follows

$85"

Dover July 18 1871

One year after date I promise to pay to the order of Wm Summer & Co Eighty five dollars payable at the First Nat Bank Delaware Val recieved and payable only on presentation of this note with interest six months = Signed

A. D. DeGood

Sept 30th 1872

This day the Defendant A D Degood came without process and confessed that he owed the plaintiff the sum of Eight eight & 57 dollars and asked that Judgment be rendered against him for said amount. Thereupon it is considered and adjudged by me on this day that the Plaintiff Wm Summer & Co recover of the Defendant A D Degood the sum of Eight eight & 57 dollars debt and his Cost taxed at 65 cts as per margin

J. H. Kellner Justice of the Peace

Sept 30 1873 Recieved $92.76 in full of the above Judgment & Cost and interest

J H Kellner J P

Sent for to Plaintiffs this day by Express, all above Judgment June 22 1873

Cost 65

Summer Sureties

Recie
$92.76
in full
on the
vs A D
Sept 30 1873

W. SUMNER & CO. JUN 21 1873 CIN. O.

Wm Summer & Co

The defendant came, and by ... his surety, resident of the County, approved by me as ... cution, to be entered hereon, which ... In pursuance of the statute in ...

Wm Summer & Co do hereby promise and undertake that may accrue.

Taken by and signed and ackno... day of ... Cost

11

THE STATE OF OHIO, } **DOVER TOWNSHIP.** **IN JUSTICE'S COURT,**

UNION COUNTY, SS. } *Before* J H Fellows *Justice of the Peace.*

J A Henderson — Plaintiff. — Att'y for Plaintiff.

No. 11 *AGAINST*

William A Winston — Defendant. — Att'y for Defdt.

Amount Claimed, $ 5.50 — Judgment, $ 5.50

JUSTICE'S FEES.	Plff Costs.		Def. Costs.	
Filing Bill,	~~05~~	5		
Summons,		25		
Filing same,	05	5		
Satisfaction,	20			
Record,'				
Swearing 2 Witnesses,		10		
Dismission,				
Affidavit and Filing,	45			
Undertaking and Filing,	45			
Order of Attachment and Filing,	45			
Subpœna 1 Witnesses,		25		
Filing same,		5		
Judgment,		110		
Continuance,				
Dismission,				
Stay Bond,		110		
Appeal Bond,		1,55		
Transcript,				
Certificate,				
CONSTABLE'S FEES.				
On Summons,		90		
Subpœnas,		85		
Attendance,		1,75		
Order Attachment,				
Increase Costs,				
Wit J H Roney		65		

July 24th 1872
Suit brought on Book a/c as follows

1872 June 27 William A Winston
To J A Henderson Dr

To Cash	857.9[illegible]
1872 June 17 By 59 lb Wool @ 55	32.45
Bal Due	$ 5.50

July 27 Summons issued for Defts Returnable July 30 9 Oclock A M and delivered to J W Pickard to serve

July 27 1872
Summons returned Endorsed served on the Defts William A Winston on the 27th day of July 1872 by Copy fees 25 Mile 06 Sept 25 = 90 cts
J W Pickard Const

July 27th 1872 issued Subpoena for Jas H Roney at request of Plaintiff

July 30th 1872
Subpoena returned endorsed Served on [illegible] on the 29th day of July 1872 by [illegible] fees Mile 25 cts 20 cts = 85 cts
[illegible] Const

July 30th 1872 Court met pursuant to adjournment Parties & Witnesses all present Trial had & Evidence & Testimony heard and examined by the Court and argument of Counsel and deliberation had It is adjudged that the Plaintiff Recover of the Defendant William A Winston the sum of Five dollars and fifty cts debt and his cost taxed at $3.95 cts as shown in the Bill
J H Fellows J P

Oct 30/72
Received on the above judgment $3.50

November 14th 1872
Received Forty five dollars in full of the above judgment & cost
J H Fellows J P

Received of J H Fellows J P $5.55 dollars in full of the above Judgment

July 30 a

The defendant came, and by ____ Granted ____ 1872 his surety, resident of the County, approved by me as good and sufficient surety, caused an undertaking for the stay of execution, to be entered hereon, which follows:

In pursuance of the statute in such case made and provided, I, Samuel ____ as surety for the stay of execution on the above judgment of J A Henderson against William A Winston do hereby promise and undertake to pay the amount of said judgment, interest and costs, and the costs that may accrue.

Taken by and signed and acknowledged before me, and surety approved, this 30 day of July A D 1872
J H Fellows J P

Cost

Wm Summer & Co

No. 12 AGAINST

A. D. DeGood

Amount Claimed, $ 8 8,57

JUSTICE'S FEES.	Plff. Costs.	
Filing Bill,	~~05~~	5
Summons,		
Filing same,	05	
Satisfaction,	20	
Record,'		20
Swearing Witnesses,		
Dismission,		
Affidavit and Filing,	45	
Undertaking and Filing,	45	
Order of Attachment and Filing,	45	
Subpœna Witnesses,		
Filing same,		
Judgment,		40
Continuance,		
Dismission,		
Stay Bond,		
Appeal Bond,		
Transcript,		
Certificate,		
CONSTABLE'S FEES.		
On Summons,		
Subpœnas,		
Attendance,		
Order Attachment,		
Increase Costs,		

Cost

The defendant came, and by ____ Samuel Swarts ____ 1872 his surety, resident of the County, approved by me as good and sufficient surety, caused an undertaking for the stay of execution, to be entered hereon, which follows:

In pursuance of the statute in such case made and provided, I, Samuel Swarts as surety for the stay of execution on the above judgment of A D Sanders & Co against A D DeGood do hereby promise and undertake to pay the amount of said judgment, interest and costs, and the costs that may accrue.

Taken by and signed and acknowledged before me, and surety approved, this ____ day of Cost A D 1872

ICE'S COURT,
ustice of the Peace.

2

brought
s Falcons

A Thurston
Sanderson Sr

857.95

32¢

$5.50

for Sept
Oclock, A M
ced to serve

returned
Millar &
July 1872 by
72 — 90 ¢
Shard Court
Judgment for
Plaintiff and

returned endorsed
29th day of
72 — 25 Cts 25 = 85
the Court

the
ent trial
ason and
and
eliberation
Plaintiff
ver of the
the
fifty dollars
and 36 Cts.
3.75 $36
J P

ignment $3.50

full of
J H Kellner J P

in

THE STATE OF OHIO, } DOVER TOWNSHIP. IN JUSTICE'S COURT,
UNION COUNTY, SS. } Before J H Kellner Justice of the Peace.

Wm Sumner & Co — Plaintiff. — Att'y for Plaintiff.

No. 12 AGAINST

A. D. DeGood — Defendant. — Att'y for Defdt.

Amount Claimed, $ 88,57

JUSTICE'S FEES.	Plff. Costs.		Def. Costs.	
Filing Bill,	~~05~~	5		
Summons,				
Filing same,	05			
Satisfaction,	20			
Record,		20		
Swearing Witnesses,				
Dismission,				
Affidavit and Filing,	45			
Undertaking and Filing,	45			
Order of Attachment and Filing,	45			
Subpœna Witnesses,				
Filing same,				
Judgment,		40		
Continuance,				
Dismission,				
Stay Bond,				
Appeal Bond,				
Transcript,				
Certificate,				

CONSTABLE'S FEES.

On Summons,	
Subpœnas,	
Attendance,	
Order Attachment,	
Increase Costs,	

Judgment, $ 88 57
3 54
92 11 ½
46
57

Sept 30th 1872

This Suit Brought on a Note which reads as follows

$85"

Dover July 18 1871

One year after date I promise to pay to the order of Wm Sumner & Co Eighty five dollars payable at the First Nat Bank Delaware Val received and payable only on presentation of this not with interest six months = A. D. DeGood

Sept 30th 1872

This day the Defendant A D DeGood came without process and confessed that he owed the plaintiff the sum of Eighty eight & 57 dollars and asked that Judgment be rendered against him for said amount. Thereupon it is considered and adjudged by me on this day that the Plaintiff Wm Sumner & Co recover of the Defendant A D DeGood the sum of Eighty eight & 57 dollars debt and his cost taxed at 6.5 cts as per margin

J. H. Kellner Justice of the Peace

Sept 2d 1873 Recieved $92.76 in full of the above Judgment & cost and interest
J H Kellner J P

Sent the to Plaintiffs this day by Express, all above Judgment June 2d 1873

The defendant came, and by Samuel Bourne his surety, resident of the County, approved by me as good and sufficient surety, caused an undertaking for the stay of execution, to be entered hereon, which follows:

In pursuance of the statute in such case made and provided, I, Samuel Bourne as surety for the stay of execution on the above judgment of Wm Sumner & Co against A D DeGood do hereby promise and undertake to pay the amount of said judgment, interest and costs, and the costs that may accrue.

Samuel Bourne

Taken by and signed and acknowledged before me, and surety approved, this Oct 8th day of Oct A. D. 1872

J H Kellner J P

13

THE STATE OF OHIO, } **DOVER TOWNSHIP.** **IN JUSTICE'S COURT,**

UNION COUNTY, SS. } *Before* J. H. Feltner *Justice of the Peace.*

G. W. Pritchard &
Wm. Byers

Plaintiff. *Att'y for Plaintiff.*

No. 12 *AGAINST*

James H. &
Samuel Byers

Defendant. *Att'y for Defdt.*

Amount Claimed, $ 10.00

JUSTICE'S FEES.	Plff. Costs.		Def. Costs.	
Filing Bill,	~~05~~	5		
Summons,		50		
Filing same,	~~05~~	5		
Satisfaction,	~~20~~	20		
Record,'				
Swearing Witnesses,				
Dismission,				
Affidavit and Filing,	45			
Undertaking and Filing,	45			
Order of Attachment and Filing,	45			
Subpœna 7 Witnesses, 1 Parties		30		
Filing same,		25		
Judgment,		10		
Continuance,				
Dismission,				
Stay Bond,				
Appeal Bond,				
Transcript,				
Certificate,				

C. Phillips
C. Christopher

CONSTABLE'S FEES.

On Summons,		
Subpœnas,	5	25
Attendance,		
Order Attachment,		
Increase Costs,		
Paid Writ		
C. Black		50
C. Phillips		50
R. Black		50

Rec'd fees in full

The defendant came, and by ..... *his surety, resident*
of the County, approved by me as good and sufficient surety, caused an undertaking for the stay of exe-
cution, to be entered hereon, which follows:

In pursuance of the statute in such case made and provided, I, ...
as surety for the stay of execution on the above judgment of
..... *against* .....
do hereby promise and undertake to pay the amount of said judgment, interest and costs, and the costs
that may accrue.

Taken by and signed and acknowledged before me, and surety approved, this
day of ..... *A. D. 187*

Rec'd by Cert
in full
J. Johnson

July 29" 1872

This suit brot
on a/c as follows

"To 1 Log chain retained that belong
ged to Threshing Machine $3.00
" 1 Sledge 1.00
To Threshing of Bu Oats at 3¢ 2.01
" Cost of Rachael Black 4.00
$10.01

July 29" 1872 Issued Summons for
J. H. & Samuel Myers the Defts
to appear on the 5 day of August
1872 at 8 o'clock A.M. and delivered
to J. Johnson Const to Serve

August 2 1872 Subpoena issued for
Cyrus Phillips & Christopher Black
as Witnesses for the Plaintiff and
delivered to Constable
August 2 1872
Subpoena issued by order
of the Plaintiff for Rachael Black

August 3" 1872 Summons returned endors.
Served on Defendants by copy on July 29 1872
Fees 50 Mile 2¢ Copy 2¢ 100
J. Johnson Const

Same day Subpoena returned endorsed
Served on R. Black by copy
on the 2" day of [illegible] witness demanded the
fees which was paid Fees 45¢
J. Johnson Const

Same day Subpoena returned endorsed Served
on Rachael Black by copy left at the 3" day of
August 1872 [illegible] and demanded his fees
which was paid 45¢
J. Johnson Const

August 3 [illegible]

Parties & wit-
nesses all present. After Conference by the parties
They agreed to and did Amicably Settle this
Case By the Defendants paying the Plaintiff
$6.00 Dollars and Cost. And this Case
is therefore Settled and Debt & Cost
paid in full

J. H. Feltner J P

THE STATE OF OH

UNION COUNTY, SS.

Grover & Baker Sewing
Machine Co

No. 13 *AGAINST*

Ann Duvall

Amount Claimed, $ 80.02

JUSTICE'S FEES.	Plff. Costs.		D
Filing Bill,	05	5	
Summons,		25	
Filing same,	05	5	
Satisfaction,	20	20	
Record,'			
Swearing Witnesses,			
Dismission,			
Affidavit and Filing,	45		
Undertaking and Filing,	45		
Order of Attachment and Filing,	45		
Subpœna Witnesses,			
Filing same,			
Judgment,			1.10
Continuance,			
Dismission,			
Stay Bond,			
Appeal Bond,			
Transcript,			
Certificate,			
Exe			1.3

CONSTABLE'S FEES.

On Summons,		
Subpœnas,		
Attendance,		
Order Attachment,		
Increase Costs,		
Ex		

The defendant came, and by ..... *his surety, resident*
of the County, approved by me as good and sufficient surety, caused an undertaking for the stay of exe-
cution, to be entered hereon, which follows:

In pursuance of the statute in such case made and provided, I, ...
as surety for the stay of execution on the above judgment of
..... *against* .....
do hereby promise and undertake to pay the amount of said judgment, interest and costs, and the costs
that may accrue.

Taken by and signed and acknowledged, before me, and surety approved, this
day of ..... *A. D. 187*

ICE'S COURT,
ustice of the Peace.

72
is suit brot
ns

tained that Solon
Machine $3.00
1.00
ot at 3° 2.01
Black 4.00
$10.01

mmons for
the 22d
August
and delivered

issued for
in to Asher Black
ff and

syest by order
Black

returned endors
ar July 29 1872
1.00
Johnson cons
ns endorsed
by copys
remainder the

cost
endorsed serv
th 3d day of
her fees

ions cost

Parties & sit-
ce by the parties
abed Setter this
th Plaintiff &
se this Case
Debt & Cost

er J P

THE STATE OF OHIO, } DOVER TOWNSHIP. IN JUSTICE'S COURT,
UNION COUNTY, SS. } Before ..... Justice of the Peace.

Grover & Baker Sewing Machine Co — Plaintiff. — Att'y for Plaintiff.

No. 13 AGAINST

Ann Dewall — Defendant. — Att'y for Defdt.

Amount Claimed, $ 80 02 — Judgment, $ 81.12

JUSTICE'S FEES.	Plff. Costs.		Def. Costs.	
Filing Bill,	05	5		
Summons,		25		
Filing same,	05	5		
Satisfaction,	20	20		
Record,'				
Swearing Witnesses,				
Dismission,				
Affidavit and Filing,	45			
Undertaking and Filing,	45			
Order of Attachment and Filing,	45			
Subpœna Witnesses,				
Filing same,				
Judgment,		40		
Continuance,				
Dismission,				
Stay Bond,				
Appeal Bond,				
Transcript,				
Certificate,				
Exe		10		
CONSTABLE'S FEES.		1.35		
On Summons,		40		
Subpœnas,				
Attendance,				
Order Attachment,				
Increase Costs,				
Ex				

October 28th 1872
This suit brought on
a note which reads as follows
"$75 July 2d 1871
" One Year after date for value
" received I promise to pay to the
order of Grover & Baker S.M. Co
Seventy five dollars with interest
payable at the Farmers Bank at
Marysville The drawers and endorsers
severally waive Presentation for payment Protest & notice
of Protest and Non payment of this note The Sewing
Machine described herein for which this note is given
shall remain the property of the Grover & Baker S.M. Co
until this note is fully paid No person is authorized
to receive a credit on this note Except the holder
thereof, and said credit shall be endorsed upon this
note at time of payment
Style 6 by 6 2nd Note No 293189
Signed Ann. Dewall
Oct. 28 1872
This day the Defendant Ann
Dewall Came without process and acknow-
ledged that she was indebted to the Plaintiffs
G. B. S. Co in the amount of Eighty & 00
dollars Debt & interest and asked that Judgment
be rendered against her for the said amount
Whereupon it is considered and adjudged
that the Plaintiffs G & B. S. M. Co
recover of the said Defendant Ann Dewall
the sum of $80.02 dollars debt & interest
& cost and at costs as per statute
J. H. Collins, J P
" 1872
Execution issued and
delivered to Constable

187.....

.....his surety, resident

.....for the stay of exe-

.....the above judgment of

.....and costs, and the costs

The defendant came, and by .....

of the County, approved by me as good and sufficient surety, caused an undertaking for the stay of execution, to be entered hereon, which follows:

In pursuance of the statute in such case made and provided, I, ...

.....as surety for the stay of execution on the above judgment

.....against .....

do hereby promise and undertake to pay the amount of said judgment, interest and costs, and the costs that may accrue.

Taken by and signed and acknowledged before me, and surety approved, this .....

day of ..... A. D. 187.....

15

THE STATE OF OHIO, } **DOVER TOWNSHIP.** **IN JUSTICE'S COURT,**

UNION COUNTY, SS. } *Before* J H Fellows *Justice of the Peace.*

M W Beck — Plaintiff. — Att'y for Plaintiff.

No. 14 *AGAINST*

A Jf Beck — Defendant. — Att'y for Defdt.

Amount Claimed, $ 26 45 — Judgment, $ 26 45

JUSTICE'S FEES.	Plff. Costs.		Def. Costs.	
Filing Bill,	05	5		
Summons,				
Filing same,	05			
Satisfaction,	20			
Record,		5		
Swearing Witnesses,				
Dismission,				
Affidavit and Filing,	45			
Undertaking and Filing,	45			
Order of Attachment and Filing,	45			
Subpœna Witnesses,				
Filing same,				
Judgment,		10		
Continuance,				
Dismission,				
Stay Bond,				
Appeal Bond,				
Transcript,				
Certificate,				

CONSTABLE'S FEES.

On Summons,	
Subpœnas,	
Attendance,	
Order Attachment,	
Increase Costs,	

November 5th 1872

This suit brought on a Book a/c as follows

A Jf Beck

To

M W Beck Jus

To Medical Services rendered

at different dates $56,25

29,80

Bal due $26,45

Or

November 5th 1872

This day the Defendant

A Jf Beck came personally and confessed that he was indebted to the Pltff Dr. M. W. Beck in the sum of Twenty Six & 45/100 dollars and asked that Judgment be rendered against him for Said Sum of $26.45 dollars

Thereupon it is considered and adjudged by me that the Plaintiff Dr M W Beck recover of the said A Jf Beck the sum of Twenty six & 45/100 dollars debt & his cost taxed at $ [illegible] & that execution issue unless said sum be paid

J H Fellows J P

Nov 5th 1872 Received twenty seven 76 dollars in full of the above judgment & cost

J H Fellows J P

The defendant came, and by ..... his surety, resident of the County, approved by me as good and sufficient surety, caused an undertaking for the stay of execution, to be entered hereon, which follows:

In pursuance of the statute in such case made and provided, I, ... as surety for the stay of execution on the above judgment of ..... against ..... do hereby promise and undertake to pay the amount of said judgment, interest and costs, and the costs that may accrue.

Taken by and signed and acknowledged before me, and surety approved, this ..... day of ..... A D. 187 .....

..... J. P.

THE STATE OF OH

UNION COUNTY, SS.

Margaret Cody — Pl

No. 15 *AGAINST*

Frank Bowen &

Julian A Bowen — Def

Amount Claimed, $ 189 04

JUSTICE'S FEES.	Plff. Costs.		De
Filing Bill,	05	5	
Summons,			
Filing same,	05		
Satisfaction,	20		
Record,			
Swearing Witnesses,			
Dismission,			
Affidavit and Filing,	45		
Undertaking and Filing,	45		
Order of Attachment and Filing,	45		
Subpœna Witnesses,			
Filing same,			
Judgment,		10	
Continuance,			
Dismission,			
Stay Bond,			
Appeal Bond,			
Transcript,			
Certificate,			

CONSTABLE'S FEES.

On Summons,	
Subpœnas,	
Attendance,	
Order Attachment,	
Increase Costs,	

The defendant came, and by ..... his surety, resident of the County, approved by me as good and sufficient surety, caused an undertaking for the stay of execution, to be entered hereon, which follows:

In pursuance of the statute in such case made and provided, I, ... as surety for the stay of execution on the above judgment of ..... against ..... do hereby promise and undertake to pay the amount of said judgment, interest and costs, and the costs that may accrue.

Taken by and signed and acknowledged before me, and surety approved, this ..... day of ..... A D. 187 .....

..... J. P.

TICE'S COURT,
Justice of the Peace.

1872
brought
a/c as follows

fee
ees, pendent
$5.25
2.80
$26.45

ay the Defe
t process
indebted to
sum of
ished that
ust him pa

t and
aintiff the
dollars debt
for making
Bowers J P

twenty seven
the above

THE STATE OF OHIO, } DOVER TOWNSHIP. IN JUSTICE'S COURT,
UNION COUNTY, SS. } Before J H Bellmer Justice of the Peace.

Margaret Cody — Plaintiff. — Att'y for Plaintiff.

No. 15 AGAINST

Frank Bowers &
Julian A Bowers — Defendant. — Att'y for Defdt.

Amount Claimed, $ 189 04 — Judgment, $ 189.49

JUSTICE'S FEES.	Plff. Costs.		Def. Costs.	
Filing Bill,	05	5		
Summons,				
Filing same,	05			
Satisfaction,	20			
Record,				
Swearing Witnesses,				
Dismission,				
Affidavit and Filing,	45			
Undertaking and Filing,	45			
Order of Attachment and Filing,	45			
Subpœna Witnesses,				
Filing same,				
Judgment,		40		
Continuance,				
Dismission,				
Stay Bond,				
Appeal Bond,				
Transcript,				
Certificate,				

CONSTABLE'S FEES.

On Summons,	
Subpœnas,	
Attendance,	
Order Attachment,	
Increase Costs,	

Feb 25 1873

This suit brought on a Note which reads as follows "$189.10/100 Dover Ohio June 17 1872 " One year after date I promise to pay " Margaret Cody or bearer the sum of " One hundred & eighty eight & 10/100 Dollars " without interest for value recd " Signed Frank Bowers Julian A Bowers mark

February 25" 1873 This day the Defendant Frank Bowers came without process and confessed that he owed the Plaintiff Margaret Cody the sum of One Hundred & eighty eight dollars & 04 cents and asked that judgment be rendered against him for that amount Thereupon on the said 25" day of February 1873 it is considered and adjudged by the Court that the Plaintiff Margaret Cody Collect of the Defendant Frank Bowers the sum of One Hundred & eighty nine dollars and 49 cents debt and the cost taxed at 45 cts as shown in the margin

J. H. Bellmer J P

April 10" 1873 Recieved $189.49/100 dollars in full of the above judgment & cost

Mariget Cody
by William Cody

The defendant came, and by ..... his surety, resident of the County, approved by me as good and sufficient surety, caused an undertaking for the stay of execution, to be entered hereon, which follows:

In pursuance of the statute in such case made and provided, I, ... as surety for the stay of execution on the above judgment of ..... against ..... do hereby promise and undertake to pay the amount of said judgment, interest and costs, and the costs that may accrue.

Taken by and signed and acknowledged before me, and surety approved, this ..... day of ..... A D. 187..

17

THE STATE OF OHIO, } **DOVER TOWNSHIP.** **IN JUSTICE'S COURT,**

UNION COUNTY, SS. } *Before* J. La Fetters *Justice of the Peace.*

D. F. Floyd et al
vs
S. H. Bourkebile

No. *AGAINST* **Plaintiff.** **Att'y for Plaintiff.**

S. H. Brown & Co

Defendant. **Att'y for Defdt.**

Amount Claimed, $ 9 / 81

March 24th 1873
This
Suit brought on a claim arising
from contract on Lumber Strips

JUSTICE'S FEES.	Plff. Costs.		Def. Costs.	
Filing Bill,	05			
Summons,		50		
Filing same,	05	5		
Satisfaction,	20			
Record,'				
Swearing Witnesses,				
Dismission,				
Affidavit and Filing,	45	45		
Undertaking and Filing,	45	45		
Order of Attachment and Filing,	45	45		
Subpœna Witnesses, Continued		20		
Filing same,		10		
Judgment,		40		
Continuance,		20		
Dismission,		40		
Stay Bond,		305		
Appeal Bond,				
Transcript,				
Certificate,				
CONSTABLE'S FEES.				
On Summons,		70		
Subpœnas,				
Attendance,				
Order Attachment,	1	80		
Increase Costs,				
Sum off	1	00		
Levy & Sale		40		
Sale of Prop		40		
	4	30		

Judgment, $ 102.84

March 24th 1873 Summons issues returnable on the 28th March 1873 at 9 oc a.m. same day the Plaintiffs filed affidavit for Order of Attachment Order issued and delivered to G W Pritchard Const returnable on the 28th day of March 1873

March 27 1873 Summons returned indorsed Left not found in the County Fees 70 cts
Fees Protestar cts

March 24 1873 Order of Attachment returned endorsed as follows — March 24 1873 Received this order of Attachment issued by J. La Fetters J P in the action of D F Floyd and J H Bourkebile against S H Brown & Co — March 25th I Direct to the Sheriff to levy the Property described in the annexed inventory and appraisement and sell the same at Public sale of said Co. in the presence and hearing of L B Lewis and R S Bonnett two disinterested persons to be selected by me by virtue of said Order I attach the property of the said S H Brown & Co and I also attach all the right title interest and claim of the said S H Brown & Co in and to the Lumber Mill and Machinery situated on the Lands of Jacob Hoover in Dover Township Union County Ohio

TICE'S COURT,
Justice of the Peace.

1873
this
claim growing
Lumber Strips

summons issues
873 at 9 o'clock A.M.
affidavit
issued and
returnable

and indorsed
70 cts
Pff Pretchar com
near returnal
73 Received this
Feltner J.P. in the
against J.K. Brown &
be seized the left
ing and appraised
said day in the
ce by J.S. Bennett two
pective of said
the suit of the said
Pff attach it
ssed to two house-
administering
and appraise
ent aforesaid
Pff Pretchar said
bonds and said
Pff Pretchar said order
executed

Pff Pretchar com
property attached
ent of Pff
& Burkebile
this 24 day of
ce by John Evans
two freeholders
well being first

45
dollars (93 31/100

Pff Pretchar
Lewis
Bennett

THE STATE OF OHIO, } DOVER TOWNSHIP. IN JUSTICE'S COURT,
UNION COUNTY, SS. } Before ..... Justice of the Peace.

No. AGAINST Plaintiff. Att'y for Plaintiff.

Defendant. Att'y for Defdt.

Amount Claimed, $

JUSTICE'S FEES.	Plff. Costs.	Def. Costs.
Filing Bill,	05	
Summons,		
Filing same,	05	
Satisfaction,	20	
Record,		
Swearing Witnesses,		
Dismission,		
Affidavit and Filing,	45	
Undertaking and Filing,	45	
Order of Attachment and Filing,	45	
Subpœna Witnesses,		
Filing same,		
Judgment,		
Continuance,		
Dismission,		
Stay Bond,		
Appeal Bond,		
Transcript,		
Certificate,		

CONSTABLE'S FEES.

On Summons,	
Subpœnas,	
Attendance,	
Order Attachment,	
Increase Costs,	

Judgment, $ 87.31
or 2.35

1

Remarks from page 17

March 28" 1873 9 o'clock A.M.
It being satisfactory to me that the Summons was not and cannot be served on the defendants they being out of the County this Cause is continued until the 19" day of May 1873 at 10 o'clock A.M.
J.M. Feltner J.P.

May 19" 10 o'clock
The Deft J.K. Brown & Co
Come not but made default It is therefore considered and adjudged by me that the Plaintiff Lloyd & Burkebile recover of the Deft the Brown & Co the sum of Eighty seven & 31/100 dollars ($87.31) debt and four cts taxed at $5.35 as shown in margin
J.M. Feltner J.P.

May 19 1873
By order of Plaintiffs
Order of Sale issues and delivered to J.M. Pretchard Const

June 10 1873 order returned Executed
Property sold for Fifty one dollars
and Deft paid costs
J.M. Pretchard Const

Property sold for 67.62
total cost 8.45
Deft pays for 59.17
Pff pays 3/5 of 35.50
Deft pays 2/5 of 23.67
59.17

Pff pays 3/5 of cost 11.77
Deft pays 2/5 of cost 3.14
total cost 7.45

I acknowledge satisfaction of the judgment rendered in favor of the plaintiff in the above entitled cause, and release the property levied upon from the lien of said judgment.
Witness my hand this ..... day of ..... 187...
.....

The defendant came, and by ..... his surety, resident of the County, approved by me as good and sufficient surety, caused an undertaking for the stay of execution, to be entered hereon, which follows:
In pursuance of the statute in such case made and provided, I, ... as surety for the stay of execution on the above judgment of ..... against ..... do hereby promise and undertake to pay the amount of said judgment, interest and costs, and the costs that may accrue.
Taken by and signed and acknowledged before me, and surety approved, this ..... day of ..... A. D. 187...

19

THE STATE OF OHIO, } **DOVER TOWNSHIP.** **IN JUSTICE'S COURT,**

UNION COUNTY, SS. } *Before* J H Fellmer *Justice of the Peace.*

Austin Millington — Plaintiff. — Att'y for Plaintiff. — Conner & Kennedy

No. 17 AGAINST

Nelson P Thompson — Defendant. — Att'y for Defdt. — A J Sterling

Amount Claimed, $ 90 00

August 11th 1873
This suit Brought on Book account for the Sum of Ninety & 00 dollars Bill of Particulars filed

JUSTICE'S FEES.	Plff. Costs.	Def. Costs.
Filing Bill,	~~05~~ 05	
Summons,	25	
Filing same,	~~05~~ 05	
Satisfaction,	20	
Record,'		
Swearing Witnesses,		
Dismission,		
Affidavit and Filing,	45	
Undertaking and Filing,	45	
Order of Attachment and Filing,	45	
Subpœna 11 Witnesses,	110	
" 2 " 7.00	90	35
Filing same,	05	
Judgment,		
Continuance,		
Dismission,		
Stay Bond,		
Appeal Bond,		
Transcript,		
Certificate,		

CONSTABLE'S FEES.	
On Summons,	75
Subpœnas,	2 60
Attendance,	
Order Attachment,	
Increase Costs,	

August 11th 1873 Summons issued for the Defendant Nelson P Thompson to appear and Answer on the 16th day of Aug 1873 at 10 oclock a.m.

Same day issued Subpoena for Mr Winfield- Otis Millington Benj Andrews & Owen Russell Pltff witnesses

August 16th 1873 Issued Subpoena for Samuel Gamble Lewis B Thompson Deft Witnesses

Same day issued Subpoena for Wm Thompson Pltff witness and gave to Court

Same day issued Subpoena for Permelia Thompson Pltff witness and delivered to Pltff

August 16th Subpoena returned endorsed Served on Otis Millington by R Orr Owen Russell Benj Andrews Wm Winfield & Jno Johnston Con

Aug 16 Summons returned endorsed Executed fees 70 cts J Johnson Const

Same day Subpoena issued endorsed Served by J Johnson Const

Same day Subpoena issued endorsed Served by J Johnson Const

Reed and filed Wilson Winfield Owen Russell S B Simpson B Andrews J Johnson O Millington

August 16th 1873 10 Oclock A M

Parties & Counsel Present

The Deft Counsel Moves the Court to Dismiss the Action on the ground that James Thompson was a proper person to be made a Codefendant And after hearing the Evidence touching the Partnership claimed to exist between the said James Thompson and the Defendant P J Thompson The Court overruled the Motion to Dismiss the cause And Ordered a Continuance for Service of Summons on James Thompson

The Parties then Thereto their Counsel agreed to and did

(Next Page)

The defendant came, and by ..... his surety, resident of the County, approved by me as good and sufficient surety, caused an undertaking for the stay of execution, to be entered hereon, which follows:

In pursuance of the statute in such case made and provided, I, ... as surety for the stay of execution on the above judgment of ..... against ..... do hereby promise and undertake to pay the amount of said judgment, interest and costs, and the costs that may accrue.

Taken by and signed and acknowledged before me, and surety approved, this ..... day of ..... A D. 187 .....

THE STATE OF OH

UNION COUNTY, SS.

No. AGAINST P

Amount Claimed, $ De

JUSTICE'S FEES.	Plff. Costs.	D
Filing Bill,	05	
Summons,		
Filing same,	05	
Satisfaction,	20	
Record,'		
Swearing Witnesses,		
Dismission,		
Affidavit and Filing,	45	
Undertaking and Filing,	45	
Order of Attachment and Filing,	45	
Subpœna Witnesses,		
Filing same,		
Judgment,		
Continuance,		
Dismission,		
Stay Bond,		
Appeal Bond,		
Transcript,		
Certificate,		

CONSTABLE'S FEES.	
On Summons,	
Subpœnas,	
Attendance,	
Order Attachment,	
Increase Costs,	

The defendant came, and by ..... his surety, resident of the County, approved by me as good and sufficient surety, caused an undertaking for the stay of execution, to be entered hereon, which follows:

In pursuance of the statute in such case made and provided, I, ... as surety for the stay of execution on the above judgment of ..... against ..... do hereby promise and undertake to pay the amount of said judgment, interest and costs, and the costs that may accrue.

Taken by and signed and acknowledged before me, and surety approved, this ..... day of ..... A D. 187 .....

TICE'S COURT,
Justice of the Peace.

1873
suit Brought
for the
& 4/100 dollars
filed

summons
Nelson &
answer on
10 o'clock

for Mr
Berry Anders
vs
Issued
Lewis B

na for Wray
re to Court
poena for
nesses and

turned endorsed
Ben Comer Russell

J Johnston Con

Endorsed
fees 70 cts
Johnson Const
endorsed

Court
the Thompson
rday
4th
Johnson Const

clock A M

the Court
the grand
was a proper
defendant
Evidence
claimed
Jane
ant P P Frey-
the Robin
Ordered
, of June

Heirs
ant died
ast)

THE STATE OF OHIO, } **DOVER TOWNSHIP.** **IN JUSTICE'S COURT,**
UNION COUNTY, SS. } *Before* ..... *Justice of the Peace.*

No. *AGAINST* Plaintiff. Att'y for Plaintiff.

Defendant. Att'y for Defdt.

Amount Claimed, $

JUSTICE'S FEES.	Plff. Costs.	Def. Costs.	Judgment, $
Filing Bill,	05		
Summons,			
Filing same,	05		
Satisfaction,	20		
Record,			
Swearing Witnesses,			
Dismission,			
Affidavit and Filing,	45		
Undertaking and Filing,	45		
Order of Attachment and Filing,	45		
Subpœna Witnesses,			
Filing same,			
Judgment,			
Continuance,			
Dismission,			
Stay Bond,			
Appeal Bond,			
Transcript,			
Certificate,			
CONSTABLE'S FEES.			
On Summons,			
Subpœnas,			
Attendance,			
Order Attachment,			
Increase Costs,			

Settled by mutual agreement the Cause of Action and the Case was put to drawn By the Parties Jointly paying the Cost in full

J. H. Hutchinson J.P.

187.....

his surety, resident

The defendant came, and by ..... day of exe-

of the County, approved by me as good and sufficient surety, caused an undertaking for the stay of judgment of

cution, to be entered hereon, which follows:

In pursuance of the statute in such case made and provided, I,

as surety for the stay of execution on the above judgment

against

do hereby promise and undertake to pay the amount of said judgment, interest and costs, and the costs

that may accrue.

Taken by and signed and acknowledged before me, and surety approved, this

day of *A. D. 187*

21

THE STATE OF OHIO, } **DOVER TOWNSHIP.** **IN JUSTICE'S COURT,**

UNION COUNTY, SS. } *Before* J H Fellers *Justice of the Peace.*

Wm M. Rock — Plaintiff. — Att'y for Plaintiff.

No. 18 AGAINST

Henry Black — Defendant. — Att'y for Defdt.

Amount Claimed, $ 17.25

JUSTICE'S FEES.	Plff. Costs.	Def. Costs.	Judgment, $
Filing Bill,	~~05~~ 4		
Summons,			
Filing same,	~~05~~		
Satisfaction,	20		
Record,'			
Swearing Witnesses,			
Dismission,			
Affidavit and Filing,	45		
Undertaking and Filing,	45		
Order of Attachment and Filing,	45		
Subpœna Witnesses,			
Filing same,			
Judgment,	40		
Continuance,			
Dismission,			
Stay Bond,	40		
Appeal Bond,			
Transcript,			
Certificate,			
Execution	40		

CONSTABLE'S FEES.

On Summons,	
Subpœnas,	
Attendance,	
Order Attachment,	
Increase Costs,	

Nov 7th 1873
This suit brought on Book account Bill of particulars filed Ammounting to $17 25

Nov 7th 1873 This day the Defendant Henry Black came into Court and Confessed that he owed the Plaintiff Wm M Rock the sum of Seventeen & 25/100 Dollars and asked that Judgment be rendered against him for said sum of Seventeen & 25/100 Dollars. Thereupon it is considered and adjudged that the Plaintiff Wm M Rock Recover of the said Defendant Henry Black the sum of Seventeen & 25/100 Dollars Debt and his Cost taxed at $5 05 as per Margin

J. H. Fellers J P

Nov 7th 1873 Issued Execution directed to Constable

Dec 15th 1873 Execution returned Endorsed Money collected to the full satisfaction of the above Judgment and paid in to me

J. H. Fellers J P

Dec 15th 1873 Issued Execution directed to Constable

Jan 15th 1874 Execution returned Endorsed Money collected to the full satisfaction of the above Judgment and paid in to me

J. H. Fellers J P

Jan 15th 1874 Issued Execution directed to Constable

Feb 15th 1874 Execution returned Endorsed Money collected to the full satisfaction of the above Judgment and paid in to me

J. H. Fellers J P

Feb 15th 1874 Issued Execution directed to Constable

June 20th 1874 Execution returned Endorsed Money collected to the full satisfaction of the above Judgment and paid in to me

J. H. Fellers J P

June 25th 1874 Execution returned Endorsed Money collected to the full satisfaction of the above Judgment and paid in to me

J. H. Fellers J P

The defendant came, and by Henry Black *his surety, resident of the County, approved by me as good and sufficient surety, caused an undertaking for the stay of execution, to be entered hereon, which follows:*

In pursuance of the statute in such case made and provided, I, Henry Black *as surety for the stay of execution on the above judgment of* Wm M Rock *against* Henry Black *do hereby promise and undertake to pay the amount of said judgment, interest and costs, and the costs that may accrue.*

Taken by and signed and acknowledged before me, and surety approved, this 3 *day of* Nov *A D. 187*3 Henry Black

Peabody & Bellas

No. 19 AGAINST

Joseph Johnson

Amount Claimed, $

JUSTICE'S FEES.	
Filing Bill,	
Summons,	
Filing same,	
Satisfaction,	
Record,'	
Swearing Witnesses,	
Dismission,	
Affidavit and Filing,	
Undertaking and Filing,	
Order of Attachment and Filing,	
Subpœna Witnesses,	
Filing same,	
Judgment,	
Continuance,	
Dismission,	
Stay Bond,	
Appeal Bond,	
Transcript,	
Certificate,	

CONSTABLE'S FEES.

On Summons,	75
Subpœnas,	
Attendance,	
Order Attachment,	Recd
Increase Costs,	

The defendant came, and by ..... *his surety, resident of the County, approved by me as good and sufficient surety, caused an undertaking for the stay of execution, to be entered hereon, which follows:*

In pursuance of the statute in such case made and provided, I, ... *as surety for the stay of execution on the above judgment of* ..... *against* ..... *do hereby promise and undertake to pay the amount of said judgment, interest and costs, and the costs that may accrue.*

Taken by and signed and acknowledged before me, and surety approved, this ..... *day of* ..... *A D. 187*.....

TICE'S COURT,
Justice of the Peace.

THE STATE OF OHIO, } DOVER TOWNSHIP. IN JUSTICE'S COURT,
UNION COUNTY, SS. } Before J. H. Tolbert Justice of the Peace.

Cathwell & Bellas

No. 19 AGAINST Plaintiff.

Griffin Johnson Defendant.

Amount Claimed, $

Att'y for Plaintiff.

Att'y for Defdt.

JUSTICE'S FEES.

Filing Bill,
Summons,
Filing same,
Satisfaction,
Record,
Swearing Witnesses,
Dismission,
Affidavit and Filing,
Undertaking and Filing,
Order of Attachment and Filing,
Subpœna Witnesses,
Filing same,
Judgment,
Continuance,
Dismission,
Stay Bond,
Appeal Bond,
Transcript,
Certificate,

CONSTABLE'S FEES.

On Summons,
Subpœnas,
Attendance,
Order Attachment, Read
Increase Costs,

Received June 6th 1874 of J. H. Tolbert JP Fee of Bellas in full of Judgment on his Docket against Griffin Johnson in favor of the defts Cathwell & Bellas

June 6th 1874 This Case brought on a Book account on Jolbert

July 17th 1873 Griffin Johnson vs Cathwell & Bellas Attachment on Joint Property

Summons issued Griffin Johnson returnable the 18th at 8 O'clock A.M. J. Johnson cost

Summons returned Defendant by Constable Paid 20 Affy 20 $.75 Johnson costs

This Cause coming on for hearing Griffin Johnson Plaintiff and Cathwell & Bellas Defendants Parties to the Suit and Plaintiff Defendants Attorneys Jury Trial waived and Cause submitted to the Court for Trial Court finds for Plaintiff Griffin Johnson and assesses Damages in the sum of Seventy five Dollars and Costs of Suit and Judgment rendered accordingly Plaintiff Defendants Attorneys Pray an Appeal to the Common Pleas Court which is granted Bond and Security approved of Appeal Bond filed and Transcript ordered Costs Paid

Plaintiff Defendants Attorneys Pray an Order of Attachment against the Property of Defendants which is granted Bond and Security approved of Bond filed and Writ issued Returnable on the 19th day of July 1873 at 8 O'clock A.M.

21

THE STATE OF OHIO, } **DOVER TOWNSHIP.** **IN JUSTICE'S COURT,**

UNION COUNTY, SS. } *Before* J H Fellers *Justice of the Peace.*

Wm M. Rock. — Plaintiff. — Att'y for Plaintiff.

No. 18 *AGAINST*

Henry Black — Defendant. — Att'y for Defdt.

Amount Claimed, $ 17.25

JUSTICE'S FEES.	Plff. Costs.	Def. Costs.
Filing Bill,	~~05~~ 4	
Summons,		
Filing same,	~~05~~	
Satisfaction,	20	
Record,'		
Swearing Witnesses,		
Dismission,		
Affidavit and Filing,	45	
Undertaking and Filing,	45	
Order of Attachment and Filing,	45	
Subpœna Witnesses,		
Filing same,		
Judgment,	40	
Continuance,		
Dismission,		
Stay Bond,	40	
Appeal Bond,		
Transcript,		
Certificate,		
Execution	40	

CONSTABLE'S FEES.

On Summons,	
Subpœnas,	
Attendance,	
Order Attachment,	
Increase Costs,	

Judgment, $

Nov 7th 1873
This suit brought on Book account Bill of particulars filed Ammount Claimed $17 25/100.

Nov 7th 1873 This day the Defendant Henry Black came into Court and Confesses that he owes the Plaintiff Wm M Rock the sum of Seventeen & 25/100 Dollars and asks that Judgment be rendered against him for Said sum of Seventeen & 25/100 Dollars. Thereupon it is considered and adjudged that the Plaintiff Wm M Rock Recover of the said Deft Henry Black the sum of Seventeen & 25/100 Dollars Debt and his Cost taxed at $5 05 as per margin

J. H. Fellers J P

Dec'd Feb 15 1874 on the above Judgment Dollars and paid the same in full

June 20th 1874 Execution issued and delivered to J Jordan Const

June 25th 1874 Execution returned Endorsed Money collected to the full Satisfaction of the above Judgment and paid in to Court

J. H. Fellers J P

The defendant came, and by ..... *his surety, resident of the County, approved by me as good and sufficient surety, caused an undertaking for the stay of execution, to be entered hereon, which follows:*

In pursuance of the statute in such case made and provided, I, ... *as surety for the stay of execution on the above judgment of* ..... *against* ..... *do hereby promise and undertake to pay the amount of said judgment, interest and costs, and the costs that may accrue.*

Taken by and signed and acknowledged before me, and surety approved, this ..... *day of* ..... *A D. 187*..

THE STATE OF O

UNION COUNTY, S

Cottrell & Bellas

No. 19 *AGAINST*

Joseph Johnson

Amount Claimed, $

JUSTICE'S FEES.	Plff. Costs.
Filing Bill,	05
Summons,	
Filing same,	05
Satisfaction,	20
Record,'	
Swearing Witnesses,	
Dismission,	
Affidavit and Filing,	45
Undertaking and Filing,	45
Order of Attachment and Filing,	45
Subpœna Witnesses,	
Filing same,	
Judgment,	
Continuance,	
Dismission,	
Stay Bond,	
Appeal Bond,	
Transcript,	
Certificate,	

CONSTABLE'S FEES.

On Summons,	
Subpœnas,	
Attendance,	
Order Attachment,	Reed
Increase Costs,	

The defendant came, and by ..... *his surety, resident of the County, approved by me as good and sufficient surety, caused an undertaking for the stay of execution, to be entered hereon, which follows:*

In pursuance of the statute in such case made and provided, I, ... *as surety for the stay of execution on the above judgment of* ..... *against* ..... *do hereby promise and undertake to pay the amount of said judgment, interest and costs, and the costs that may accrue.*

Taken by and signed and acknowledged before me, and surety approved, this ..... *day of* ..... *A D. 187*..

TICE'S COURT,
Justice of the Peace.

3
ht on Book,
Particulars filed
$17 25.

73 This day
Henry Black
rades and
be owed the
ch the Summ
and asked
Execution against
Seventeen $ 25 Cts
in favor
Plaintiff Mr
aid Left
Seventeen $ 20
t taxed at

ice JP

e Judgment
to Plff

execution
Costs

returned
to the full
interest and

Pelham JP

THE STATE OF OHIO, } DOVER TOWNSHIP. IN JUSTICE'S COURT,
UNION COUNTY, SS. } Before J H Pelham Justice of the Peace.

Cathwell & Bellas — Plaintiff. — Att'y for Plaintiff.

No. 19 AGAINST

Griffin Johnson — Defendant. — Att'y for Defdt.

Amount Claimed, $

JUSTICE'S FEES.	Plff. Costs.	Def. Costs.
Filing Bill,	05	
Summons,	25	
Filing same,	05	
Satisfaction,	20	
Record,		
Swearing Witnesses,		
Dismission,		
Affidavit and Filing,	45	
Undertaking and Filing,	45	
Order of Attachment and Filing,	45	
Subpœna Witnesses,		
Filing same,		
Judgment,	10	
Continuance,	40	
Dismission,		
Stay Bond,		
Appeal Bond,		
Transcript,		
Certificate,		

CONSTABLE'S FEES.

On Summons,	75
Subpœnas,	
Attendance,	
Order Attachment,	Need
Increase Costs,	

Judgment, $

June 6" 1874
This Cause brought on
a Book account as follows

July 17" 1873 Griffin Johnson
To Cathwell & Bellas Dr
To Balance on Note 85,00

June 5" 1874 Summons issued
for the Defendant Griffin Johnson returnable
on the 8 day of June 1874 at 8 O'clock
A M and delivered to J Johnson Const
to Serve
June 6" 1874 Summons returned
endorsed Served by Defendant in person
On the 6" Fees Summons 25 Subp 25 Aff 25 $1.75
J Johnson Const

June 8" 1874, 8 O'clock A M
This day the Defendant Griffin
Johnson came and Paid the
Court the above Judgment & Cost
& Still And Paid the Same to
Plaintiff
J H Pelham JP

I, _____ his surety, resident
The defendant came, and by _____ his surety, resident
of the County, approved by me as good and sufficient surety, caused an undertaking for the stay of execution, to be entered hereon, which follows:
In pursuance of the statute in such case made and provided, I, _____
_____ as surety for the stay of execution on the above judgment of
_____ against
_____ do hereby promise and undertake to pay the amount of said judgment, interest and costs, and the costs that may accrue.
Taken by and signed and acknowledged before me, and surety approved, this _____
day of _____ A D. 187 _____

Received June 8th 1874
of J. H. Kelton $10 five
dollars in full of
judgment on his Docket
against Griffin Johnson
obtained at this court

Cashwell & Bellas

23

THE STATE OF OHIO, } **DOVER TOWNSHIP.** **IN JUSTICE'S COURT,**

UNION COUNTY, SS. } *Before* J. H. Felkner *Justice of the Peace.*

Herman Schultz &
Bank of Deposit of Leetonia — Plaintiff. — Att'y for Plaintiff.

No. 20 AGAINST

N D Degood — Defendant. — Att'y for Defdt.

Amount Claimed, $ 76 24

JUSTICE'S FEES.	Plff. Costs.		Def. Costs.		Judgment, $ 77 11
Filing Bill,	05	5			
Summons,					
Filing same,	05				
Satisfaction,	20				
Record,'					
Swearing Witnesses,					
Dismission,					
Affidavit and Filing,	45				
Undertaking and Filing,	45				
Order of Attachment and Filing,	45				
Subpœna Witnesses,					
Filing same,					
Judgment,		40			
Continuance,					
Dismission,					
Stay Bond,		40			
Appeal Bond,					
Transcript,					
Certificate,					

CONSTABLE'S FEES.

On Summons,	
Subpœnas,	
Attendance,	
Order Attachment,	
Increase Costs,	

June 6th 1874

This suit brought on a Note which greags as follows

May 24th 1873 Six months after date I promise to pay to Herman Schultz or order Seventy Dollars with 8 per cent Interest payable at Millville Ohio Signed N D Degood

June 6th 1874

N D Degood Defendant Came and confessed that Plaintiff Shultz the sum of seventy dollars and Interest Judgment the rendition against him for said amount of Seventy Dollars and Judge that the Plaintiff Herman Shultz recover of the Defendant N D Degood the sum of Seventy & 76/100 Dollars and his cost taxed at $4.65 cts so per Judge

J. H. Felkner J P

Rec'd Feb 2nd 1875
of Samuel Bowdre
one Dollar & Interest
$1.41 cts
Full

June 13th 1874
Esq Felkner
Sir you will use my
name on bail for
N. D. D[illegible] on your
Docket. Ex Judgment
in favor of H. Shultz
S. Bowdre

Feb 2nd 1875
Paid on the above
Judgment seventy
Seven Dollars 89/100 eig
-hty nine cts.
By S. Bowdre

The defendant came, and by ..... his surety, resident of the County, approved by me as good and sufficient surety, caused an undertaking for the stay of execution, to be entered hereon, which follows:

In pursuance of the statute in such case made and provided, I, ... as surety for the stay of execution on the above judgment of ..... against ..... do hereby promise and undertake to pay the amount of said judgment, interest and costs, and the costs that may accrue.

Taken by and signed and acknowledged before me, and surety approved, this ..... day of ..... A D. 187..

THE STATE OF O

UNION COUNTY, SS

Grover & Baker v. Mc

No. 21 AGAINST

William Gayle

Amount Claimed, $ 70 cc

JUSTICE'S FEES.	Plff. Costs.	
Filing Bill,	05	5
Summons,		
Filing same,	05	
Satisfaction,	20	
Record,'		
Swearing Witnesses,		
Dismission,		
Affidavit and Filing,	45	
Undertaking and Filing,	45	
Order of Attachment and Filing,	45	
Subpœna Witnesses,		
Filing same,		
Judgment,		140
Continuance,		
Dismission,		
Stay Bond,		40
Appeal Bond,		
Transcript,		
Certificate,		

CONSTABLE'S FEES.

On Summons,	
Subpœnas,	
Attendance,	
Order Attachment,	
Increase Costs,	

The defendant came, and by ..... his surety, resident of the County, approved by me as good and sufficient surety, caused an undertaking for the stay of execution, to be entered hereon, which follows:

In pursuance of the statute in such case made and provided, I, ... as surety for the stay of execution on the above judgment of ..... against ..... do hereby promise and undertake to pay the amount of said judgment, interest and costs, and the costs that may accrue.

Taken by and signed and acknowledged before me, and surety approved, this ..... day of ..... A D. 187..

TICE'S COURT,

Justice of the Peace.

1874

rought on
n proags as

six months
& proving a
Schultz or
ty Collars
interest
Ohio
& Beegood

Dec 16
ent Process
justly owed H
of seventy
Judgment the
said amnt
execution &
Iff Heman
Violent Ms
Dr 20 dollars
4 cts & per surp

J P

June 13th 1874
Felkner
use my
Bail for
on your
Judgment
H. Shultz
Bowdre

ad 1875
above
seventy
ts 89 100 dlg
Bowdre

THE STATE OF OHIO, } **DOVER TOWNSHIP.** **IN JUSTICE'S COURT,** 24

UNION COUNTY, SS. } *Before* J C Felkner *Justice of the Peace.*

Grover & Baker S. M. Co — Plaintiff. — Att'y for Plaintiff.

No. 21 AGAINST

William Gayle — Defendant. — Att'y for Defdt.

Amount Claimed, $ 70 cts

JUSTICE'S FEES.	Plff. Costs.	Def. Costs.
Filing Bill,	05	
Summons,		
Filing same,	05	
Satisfaction,	20	
Record,		
Swearing Witnesses,		
Dismission,		
Affidavit and Filing,	45	
Undertaking and Filing,	45	
Order of Attachment and Filing,	45	
Subpœna Witnesses,		
Filing same,		
Judgment,		40
Continuance,		
Dismission,		
Stay Bond,		40
Appeal Bond,		
Transcript,		
Certificate,		

CONSTABLE'S FEES.

On Summons,	
Subpœnas,	
Attendance,	
Order Attachment,	
Increase Costs,	

Judgment, $ 70.00

July 6th 1874

This suit brought on a note price proags as follows

March 24th 1873

One year after date for value rec'd I promise to pay to the order of Grover & Baker Sewing Machine Co sixty five dollars with interest payable at Dover Express Office Signed William Gayle

July 6th 1874

This day the Defendant William Gayle in this suit waives all process and acknowledges the same and confesses the plaintiffs judgment for the sum of sixty five dollars and interest on the said note from March 24th 1873 to July 6th 1874 with five dollars interest Total $70.00 Thereupon it is adjudged by this Court that the plaintiff recover of the Defendant William Gayle the sum of seventy $70.00 and his cost

J C Felkner J P

March 20th 1875

Execution issued and given to Jerry Thurston Const to serve

March 27th Execution returned Executed by the arrest of the Defendant made ten $5.00 dollars $2.50 and fifty cents to Justice J C Felkner J P

Judgment for the amount of said judgment, interest and costs, and the costs that may accrue.

Taken by and signed and acknowledged before me, and surety approved, this ... day of ... A D. 187...

23

THE STATE OF OHIO, *UNION COUNTY, SS.*

DOVER TOWNSHIP.

Before J. H. Kellum *Justice of the Peace.*

IN JUSTICE'S COURT,

Herman Schultz vs
Bank of Deposit & Exchange

No. 20 **AGAINST**

Plaintiff. **Att'y for Plaintiff.**

N D Deegood

Defendant. **Att'y for Defdt.**

Amount Claimed, $ 76 14

JUSTICE'S FEES.	Plff. Costs.	Def. Costs.
Filing Bill,	05	
Summons,		
Filing same,	05	
Satisfaction,	20	
Record,		
Swearing Witnesses,		
Dismission,		
Affidavit and Filing,	45	
Undertaking and Filing,	45	
Order of Attachment and Filing,	45	
Subpœna Witnesses,		
Filing same,		
Judgment,	40	
Continuance,		
Dismission,		
Stay Bond,	40	
Appeal Bond,		
Transcript,		
Certificate,		

CONSTABLE'S FEES.

On Summons,	
Subpœnas,	
Attendance,	
Order Attachment,	
Increase Costs,	

Judgment, $ 77 11

June 6th 1874

This suit brought on a note which reades as follows

May 14th 1873 Six months after date I promise to pay to Herman Schultz or order Seventy Dollars with 8 per cent Interest payable at Millville Ohio Signed N D Deegood

June 6th 1874

This day the Defendant N D Deegood came and confessed that he justly owed the Plaintiff Schultz the sum of Seventy Dollars and Interest thereupon and prayed that Judgment be rendered against him for said amount of Seventy Dollars Thereupon I adjudge that the Plaintiff Herman Schultz recover of the Defendant N D Deegood the sum of Seventy Dollars and Six Dollars and Six cts @ per year and his cost taxed at $4 cts 100

J. H. Kellum J P

Due Due

Rec'd Feb 27th of N. D. Deegood Dollars

pr Samuel Brogan Esq in on my

and Paid by him

$141 cts Sir you will grant us

Fil name for the J P

N. D. D

Docket.

Forwarded

to Jno B Cliff

Sheriff

Feb 27th

Sheriff

Feb 28th

Sheriff

Feb 28th

Sheriff

Feb 28

25

THE STATE OF OHIO, } **DOVER TOWNSHIP.** **IN JUSTICE'S COURT,**

UNION COUNTY, SS. } *Before* J. H. Kelker *Justice of the Peace.*

J. W. McRea — Plaintiff. — Att'y for Plaintiff.

No. 2 *AGAINST*

Henry Black
Rachael Black
H. Myers — Defendant. — Att'y for Defdt.

Amount Claimed, $

July 14th 1874

Six suit brought on a note which reads as follows

Dover O Nov 4 1873

Eight months after date we or either of us promise to pay John J. McRea or bearer Fifty four dollars ($54 00) with interest from date at Eight per cent per annum

Witness J. Johnson

Signed Henry Black
Rachael Black
H. Myers

July 14th 1874 Summons issued for Defendants to appear and answer on the 18th inst at 8 O'clock P. M. and given to J. Johnson Const

July 16th Summons by request of Pltff recalled at his cost

August 11th 1874 Read notice above judgment Fifty Dollars J. H. Kelker JP
Aug 24 Rec'd on the above judgment $7.00

JUSTICE'S FEES.	Plff. Costs.		Def. Costs.	
Filing Bill,	05	5		
Summons,		25		
Filing same,	05	5		
Satisfaction,	20			
Record,'				
Swearing Witnesses,				
Dismission,				
Affidavit and Filing,	45			
Undertaking and Filing,	45			
Order of Attachment and Filing,	45			
Subpœna Witnesses,				
Filing same,				
Judgment,		40		
Continuance,				
Dismission,				
Stay Bond,				
Appeal Bond,				
Transcript,				
Certificate,				

Judgment, $ 57 cts

CONSTABLE'S FEES.				
On Summons,				
Subpœnas,				
Attendance,				
Order Attachment,				
Increase Costs,				

The defendant came, and by ..... *his surety, resident of the County, approved by me as good and sufficient surety, caused an undertaking for the stay of execution, to be entered hereon, which follows:*

In pursuance of the statute in such case made and provided, I, ... *as surety for the stay of execution on the above judgment of* ..... *against* .....

do hereby promise and undertake to pay the amount of said judgment, interest and costs, and the costs that may accrue.

Taken by and signed and acknowledged before me, and surety approved, this ..... *day of* ..... *A. D. 187*

THE STATE OF O

UNION COUNTY, SS

J. W. McRea vs Thompson

No. 23 *AGAINST*

Thomas Savage

Amount Claimed, $ 2 50

JUSTICE'S FEES.	Plff. Costs.	
Filing Bill,	05	5
Summons,		25
Filing same, + Sub	05	15
Satisfaction,	20	
Record,'		
Swearing 9 Witnesses, 5 00 4 00		25
Dismission,		
Affidavit and Filing,	45	
Undertaking and Filing,	45	
Order of Attachment and Filing,	45	
Subpœna 4 Witnesses,		40
Filing same,		5
Judgment,		
Continuance,		
Dismission,		
Stay Bond,		
Appeal Bond,		
Transcript,		
Certificate,		
Jury fee	3 75	
Bill cost	1 00	

Jury fee

CONSTABLE'S FEES.		
On Summons,		
Subpœnas,		
Attendance,		
Order Attachment,		
Increase Costs,		

On Recovery

The defendant came, and by ..... *his surety, resident of the County, approved by me as good and sufficient surety, caused an undertaking for the stay of execution, to be entered hereon, which follows:*

In pursuance of the statute in such case made and provided, I, ... *as surety for the stay of execution on the above judgment of* ..... *against* .....

do hereby promise and undertake to pay the amount of said judgment, interest and costs, and the costs that may accrue.

Taken by and signed and acknowledged before me, and surety approved, this ..... *day of* ..... *A. D. 187*

TICE'S COURT,
Justice of the Peace.

THE STATE OF OHIO, } DOVER TOWNSHIP. IN JUSTICE'S COURT,
UNION COUNTY, SS. } Before J. H. Kelton Justice of the Peace.

J & W B Thompson — Plaintiff.
No. 23 AGAINST
Amerson Savage — Defendant.
Amount Claimed, $ 22

A J Kelly — Att'y for Plaintiff.
J. L. Cameron — Att'y for Defdt.

JUSTICE'S FEES.	Plff. Costs.		Def. Costs.	
Filing Bill,	05	5		
Summons,		25		
Filing same, & Affd	05	5		
Satisfaction,	20			
Record,				
Swearing 9 Witnesses, 5 0 4 0		25		20
Dismission,				20
Affidavit and Filing, three jury	45			40
Undertaking and Filing,	45			
Order of Attachment and Filing,	45			
Subpœna 4 Witnesses,		40		40
" 4		5		40
Filing same,				
Judgment,				40
Continuance,				25
Dismission,				
Stay Bond,				
Appeal Bond, try jury cause				1 00
Transcript,				
Certificate,	10			
Venire for Jury	37	5		40
Bill costs	4	0		5
CONSTABLE'S FEES.	1 05		3 45	
On Summons,	2	70		70
Subpœnas,		195		175
Attendance,				1,00
Order Attachment,				
Increase Costs,				
On Venire				1 65

August 15" 1874
This suit Brought on Book account which sings as follows
1873 To 500 nails 4" 8 12.00
1874 " 250 " 4 10.00
8 22.00

August 15" 1874
Issued Summons for Amerson Savage the deft. returnable August 19" 1874 at 10 Oclock A.M. and delivered to Perry Johnson Const.
August 18" 1874 Summons returned Executed by leaving true copy with deft
Fees
Service 2 25
Copy 25
Mileage 20
70
J Johnson Const

August 18 On request of Plaintiff Subpoena issues for Owen Russel Esqr, Griffith Silas Eckard & Otis Phillington witness for Plff to appear at 10 Oclock August 19"
August 19 Subpoenas returned Executed by reading to O Russel, E H Griffith Eckard & O Phillington — Phillington demanded his fees which was not paid
Service 4 witness 1.00 Mileage 95
J Johnson Const
Total 8 1.95

August 19" 10 A.M. 1874
Plaintiff & Attorney present Defendant & Witnesses present Defendant by his Counsel files his affidavit & sets forth that he was not ready for trial and moved a Continuance of the case till September 1st 1874 The motion was sustained and the cause was continued August 31st 1874 at 9 Oclock A.M. by agreement of both Attorneys Plaintiff was to produce and examine all the evidence the claim in suit & Defendant was to prove all the allegations of his Answer & Cross Petition and examine all the evidence at trial, as well as to produce Plaintiff's Deposition and prove all the formalities of said Evidence
J H Kelton J P

August 31" 1874
By request of Defendants Subpoena issued for Calvin Michael Wm Myers & Elias Eckard to appear Sept 1" 1874 at 9 Oclock A.M.
Sept 1" 1874 By order of Deft Subpoena issued for Lafayette Phillington and delivered to J Johnson Const

Carried to Page 27

THE STATE OF OHIO, } **DOVER TOWNSHIP.** **IN JUSTICE'S COURT,**

UNION COUNTY, SS. } *Before* ..... *Justice of the Peace.*

No. *AGAINST* **Plaintiff.** **Att'y for Plaintiff.**

Defendant. **Att'y for Defdt.**

Amount Claimed, $

JUSTICE'S FEES.	Plff Costs.	Def. Costs.
Filing Bill,	05	
Summons,		
Filing same,	05	
Satisfaction,	20	
Record,'		
Swearing Witnesses,		
Dismission,		
Affidavit and Filing,	45	
Undertaking and Filing,	45	
Order of Attachment and Filing,	45	
Subpœna Witnesses,		
Filing same,	Deft	
Judgment,	Witness Fees	
Continuance,	Isah Cartmell	50
Dismission,	D. C. Rogers	50
Stay Bond,	S. Whitsel	50
Appeal Bond,		
Transcript,	Plaintiff's Attorney	
Certificate,	Endorsement	50
	S. B. Thompson	50
	C. Russell	50

CONSTABLE'S FEES.		
On Summons,		50
Subpœnas,	Jury	3 00
Attendance,		
Order Attachment,		
Increase Costs,		

Judgment, $

Continued from Page 26"

Subpœna issued Sept 1st 1874 Deft suppœna returned Endorsed Served this Deft on S Whitsel by leaving true copies thereof and 8 cents fee paid

J Johnson Const

Sept 1st 1874 Deft suppœna issued Returned Endorsed Served on D. C. Rogers, S Whitsel & Elbert Cartmell by leaving true copies and 60 cents fee paid

J W Pritchard Const

Sept 1st 1874 8 Oclock P.M. both parties appear Defendant demands a Jury to try the cause Whereupon the proceeded to "strike" alternately and Isaah Dane, John Robinson, Chas H Sowle Andrew Taylor, J. M. Roney and Timothy Thomas all Electors of the J.P. was chosen Jury in the case Whereupon Plaintiff appears and Defendant Whereupon Plaintiff appears and delivered to Jerry Johnson & J W Pritchard cards

Sept 1 By order of Deft Subpœna issued for Isaah Cartmell and delivered to J W Pritchard Const

Sept 1 By order of Deft suppœna issued for D. C. Rogers & S Whitsel & L B Thompson and delivered to Const Same date Subpœna issued by order of Deft for Safayette Whitsel and delivered to J Johnson Const

Sept 1st 1874 Subpœna returned endorsed Served on Isaah Cartmell & Calvin Rogers by leaving true copies 20 cents 25 40

J W Pritchard Const

Sept 1st 1874 Subpœna returned Endorsed Served on Elbert Cartmell & S B Thompson by reading to them 40

J W Pritchard Const

Sept 1 1874 Plaintiff returned Endorsed Served on Chas H Sowle & Timothy Thomas by reading to them 40

J W Pritchard Const

Sept 1 1874 Defendant returned Endorsed Served on John Robinson & Isaah Dane by reading to them 40

J W Pritchard Const

Sept 1 1874 Jury returned Endorsed Served on A Taylor Chas H Sowle & John Robinson & Isaah Dane & J M Roney not found, Fees Mileage 90 per 60 195

J Johnson Const

Same date Sept 1st 1874 J. W. Pritchard Const

Jury of 12 Jurors (town) A Taylor & Sow. John Robinson & Isah Same being present, Cried by Mutual agreement of both Parties that this cause should be tried by the same Juror present the Witnesses & Parties & Counsel all present The 12 Jurors were Sworn And Trial had (Plaintiff Witness Sworn) S B Thompson L. B. Thompson & the Grafton Defendants Witness Sworn D. C. Rogers Safe Whitsel Isah Cartmell Calvin Rachels all Sworn and Examined The Jury having heard the proof and allegations, returned their verdict as follows

see next page

I, ... his surety, resident of the County, approved by me as good and sufficient surety, caused an undertaking for the stay of execution, to be entered hereon, which follows:

In pursuance of the statute in such case made and provided, I, ... as surety for the stay of execution on the above judgment of ..... against ..... do hereby promise and undertake to pay the amount of said judgment, interest and costs, and the costs that may accrue.

Taken by and signed and acknowledged before me, and surety approved, this ..... day of ..... A D. 187.

THE STATE OF O

UNION COUNTY, SS

Fayette Whitsel

No. 71 *AGAINST*

C C C & I R R Co

Amount Claimed, $ 100

JUSTICE'S FEES.	Plff. Costs.	
Filing Bill,	05	5
Summons,		25
Filing same,	05	5
Satisfaction,	20	
Record,'		
Swearing Witnesses,		
Dismission,		
Affidavit and Filing,	45	
Undertaking and Filing,	45	
Order of Attachment and Filing,	45	
Subpœna Witnesses,		
Filing same,		
Judgment,		
Continuance,		
Dismission,		
Stay Bond,		
Appeal Bond,		
Transcript,		
Certificate,		

CONSTABLE'S FEES.	
On Summons,	Reed and Jas
Subpœnas,	Orren R
Attendance,	By A
Order Attachment,	
Increase Costs,	G W Pritchard
	Dr. C. Rogers
	J. Johnson

I, ... his surety, resident of the County, approved by me as good and sufficient surety, caused an undertaking for the stay of execution, to be entered hereon, which follows:

In pursuance of the statute in such case made and provided, I, ... as surety for the stay of execution on the above judgment of ..... against ..... do hereby promise and undertake to pay the amount of said judgment, interest and costs, and the costs that may accrue.

Taken by and signed and acknowledged before me, and surety approved, this ..... day of ..... A D. 187.

TICE'S COURT,
Justice of the Peace.

THE STATE OF OHIO, } **DOVER TOWNSHIP.** **IN JUSTICE'S COURT,**
UNION COUNTY, SS. } *Before* J H Tedrow *Justice of the Peace.*

Lafayette Whitsel — Plaintiff.
No. 24 *AGAINST*
C C C & I R R Co — Defendant.
Amount Claimed, $ over

Comm'r Kennedy — Att'y for Plaintiff.
Att'y for Defdt.

JUSTICE'S FEES.	Plff. Costs.		Def. Costs.		Judgment, $
Filing Bill,	05	5			
Summons,		25			
Filing same,	05	5			
Satisfaction,	20				
Record,					
Swearing Witnesses,					
Dismission,					
Affidavit and Filing,	45				
Undertaking and Filing,	45				
Order of Attachment and Filing,	45				
Subpœna Witnesses,					
Filing same,					
Judgment,					
Continuance,					
Dismission,					
Stay Bond,					
Appeal Bond,					
Transcript,					
Certificate,					

CONSTABLE'S FEES.

On Summons, Rec'd am in full
Subpœnas, O Irem Russel
Attendance, By A P Hays
Order Attachment,
Increase Costs, G W Freshwater cost
Dr. C Myers
J. Fee

August 24" 1874
This suit brought on a Claim for Injuring a Horse valued at $50 on Bill of Particulars filed

August 24" 1874
Issued Summons and delivered to Plaintiff Returnable on the 5" day of September 1874 at 10 Oclock A.M.

August 24" 1874
Summons returned and filed — Endorsed Service by reading & acting Copies R. Bennett all Dover Station to the 24" day of August 1874
Fees Serve 50
Mileage 5
55 Pd Justice Court

September 1" 1874
This day came the Plaintiff and his Counsel and withdrew this Case — And filed a new Bill of Particulars

J & A P Thompson
vs
Wm Savage
Continued from page 27
We the Jury do find for the Plaintiff Three dollars, Five cents & 87½
Isah Jane
Foreman

Thereupon it is adjudged by me on this 1st day of September 1874 that the Plaintiffs recover of the Defendant the sum of Three & 87½ Dollars damages and his Cost taxed at Seventeen & 75/100 Dollars as per Margin

Jury	2 00
Justice	4 80
Court	7 95
Witness	3 50
	$18 25
	$21 90

J H Tedrow J P

September 10" 1874
Received Twenty two dollars in full of the above Judgment & Costs
J H Tedrow J P

Sept 12" 1874
J.P. Fee & 75/100 Dollars in full of the above Judgment & Jury fees
Received of J H Tedrow in full of the above Judgment
J & A P Thompson

187
his survey, resident
for the stay of exe-
the above judgment of
and costs, and the costs

The defendant came, and by
of the County, approved by me as good and sufficient surety, caused an undertaking for
cution, to be entered hereon, which follows:
In pursuance of the statute in such case made and provided, I,
as surety for the stay of execution on the
against
do hereby promise and undertake to pay the amount of said judgment, interest and costs
that may accrue.
Taken by and signed and acknowledged before me, and surety approved, this
day of A. D. 187

29

THE STATE OF OHIO, } **DOVER TOWNSHIP.** **IN JUSTICE'S COURT,**

UNION COUNTY, SS. } *Before* J. H. Fellers *Justice of the Peace.*

Lafayette Whitsel — Plaintiff.

No. 24 *AGAINST*

C. O. C. & St. Ry. Co. — Defendant.

P. McCamerin — Att'y for Plaintiff.

Culper & Vandemark — Att'y for Defdt.

Amount Claimed, $ 80 00

Sept 1st 1874
This suit brought on a claim for damages done to Plaintiff by Defts Filling his Chase for Said Defts Ry track and Crossing Eighty Dollars = Bill of particulars filed

Sept 1st 1874 Issued Summons for Said Defendant to appear on the 12th day of September at 10 O'clock A.M. and delivered to J. W. Pritchard Const

September 5th 1874 Summons returned executed as follows Received this writ September 1st 1874 and that being no resident of Said Defendant resident within my County or having a place of business therein on Said first day of September 1874 I served this writ of Ralph Bonnett by leaving with Said Ralph Bonnett a Certified and true Copy with the endorsements thereon for the Said Ralph Bonnett being a person having charge of a Ticket and Freight Office owned by and Station controlled of Said Defendant and within My Jurisdiction Fees Copy 25 cts Ser 20 Mile 20 .70 J. W. Pritchard Const

Sept 7th 1874 By request of Defendants Issued Subpoenas for Robert Dysert, James Hall, Wise, Michael Cody, Morgan Savage, and delivered same to J. W. Pritchard Const

Sept 9 1874 By request of Defendants Issued Subpoenas for Robert Phillips, Dr. Thos Williams, Gibson, Jas Baughman, Gayle, Coleman, and delivered to J. W. Pritchard Const

Sept 9th 1874 Defendants Subpoenas returned endorsed Received this writ Sept 7th 1874 and afterwards on the 9th day of Sept 1874 I served the same on the persons named herein by reading Fees Mile 120 Service 75 Total $1.95 J. W. Pritchard Const

Sept 10th 1874 Plffs Subpoenas returned Endorsed Received this writ on the 9th and afterward I served the same on all the persons named herein on the same day by reading Fees Mile 160 Service 75 Total $2.35 J. W. Pritchard Const

JUSTICE'S FEES.	Plff Costs.		Def. Costs.		Judgment, $
Filing Bill,	05	5			
Summons,		25			
Filing same,	05	5			
Satisfaction,	20				
Record,					
Swearing 5 Witnesses,		40			
Dismission, 1		25		35	
Affidavit and Filing,	45				
Undertaking and Filing,	45				
Order of Attachment and Filing,	45				
Subpœna 5 Witnesses,		50		45	
Filing same, " 1		10		5	
Judgment,		10			
Continuance,					
Dismission,					
Stay Bond,					
Appeal Bond,					
Transcript,				70	
Certificate,				25	
	2	10	2	10	
CONSTABLE'S FEES.					
On Summons,		70			
Subpœnas,	2	30	1	85	
Attendance,	3	05	1	85	
Order Attachment,					
Increase Costs,	5	15	3	90	
	3	30			
	7	10			

The defendant came, and by ..... his surety, resident of the County, approved by me as good and sufficient surety, caused an undertaking for the stay of execution, to be entered hereon, which follows:

In pursuance of the statute in such case made and provided, I, ... as surety for the stay of execution on the above judgment of ..... against ..... do hereby promise and undertake to pay the amount of said judgment, interest and costs, and the costs that may accrue.

Taken by and signed and acknowledged before me, and surety approved, this ..... day of ..... A. D. 187.

THE STATE OF OH

UNION COUNTY, SS.

No. *AGAINST* Pl

Amount Claimed, $ Def

JUSTICE'S FEES.	Plff. Costs.	De
Filing Bill,	05	
Summons,		
Filing same,	05	
Satisfaction,	20	
Record,		
Swearing Witnesses,		
Dismission,		
Affidavit and Filing,	45	
Undertaking and Filing,	45	
Order of Attachment and Filing,	45	
Subpœna Witnesses,	Defts	
Filing same,	Witnesses	fee
Judgment,	Cozzens Phillips	50
Continuance,	Wm Williams	70
Dismission,	J. Gibson	70
Stay Bond,	Jas Baughman	50
Appeal Bond,	Wallen Jayne	50
Transcript,	Jur Coleman	70
Certificate,	1	5.00
CONSTABLE'S FEES.		
On Summons,	Lyl Norton	
Subpœnas,	Benj Langley	
Attendance,	Same Hall	
Order Attachment,	Fred Mee	
Increase Costs,	Wm Cole	
	Wm Lee	
	R J Bro	
	S P Ke	
	Jas H	Ex

The defendant came, and by ..... his surety, resident of the County, approved by me as good and sufficient surety, caused an undertaking for the stay of execution, to be entered hereon, which follows:

In pursuance of the statute in such case made and provided, I, ... as surety for the stay of execution on the above judgment of ..... against ..... do hereby promise and undertake to pay the amount of said judgment, interest and costs, and the costs that may accrue.

Taken by and signed and acknowledged before me, and surety approved, this ..... day of ..... A. D. 187.

ICE'S COURT,
ustice of the Peace.

4
brought
damages dem
deft Tilley
deft Ball
plaintiff
Note of particulars

Issued Summons
on the 12"
& returned

" 1874
appeared
this part
ies being pr
residents within
ace of business
Jeff Gurber & A
Bonnett
tiff and Bail
thereon Jdg
being a person
and Judgt
execution
Any Township
the bill 20 & 70
Pritchard Costs

Defendant
Derby, Samuel
Cody, Morgan
& Wm Pritchard

Phillips
Gibson,
Gay
delivered to

1874
Summons
writ of Sept
Parties the
received by reading
" day of Sept 1874

Costs
Subpoenas
on the 9"
all the parties
reading

Pritchard & Cost

THE STATE OF OHIO, } DOVER TOWNSHIP. IN JUSTICE'S COURT,
UNION COUNTY, SS. } Before ..... Justice of the Peace.

No. AGAINST Plaintiff. Att'y for Plaintiff.

Defendant. Att'y for Defdt.

Amount Claimed, $

JUSTICE'S FEES.	Plff. Costs.	Def. Costs.	Judgment, $
Filing Bill,	05		
Summons,			
Filing same,	05		
Satisfaction,	20		
Record,'			
Swearing Witnesses,			
Dismission,			
Affidavit and Filing,	45		
Undertaking and Filing,	45		
Order of Attachment and Filing,	45		
Subpœna Witnesses,			
Filing same,			
Judgment,			
Continuance,			
Dismission,			
Stay Bond,			
Appeal Bond,			
Transcript,			
Certificate,			

CONSTABLE'S FEES.

On Summons,			
Subpœnas,			
Attendance,			
Order Attachment,			
Increase Costs,			

187

The defendant came, and by ..... his surety, resident of the County, approved by me as good and sufficient suredy, caused an undertaking for the stay of execution, to be entered hereon, which follows:

In pursuance of the statute in such case made and provided, I, ... as surety for the stay of execution on the above judgment of ..... against ..... do hereby promise and undertake to pay the amount of said judgment, interest and costs, and the costs that may accrue.

Taken by and signed and acknowledged before me, and surety approved, this ..... day of ..... A D. 187

Forwarded to Page 20
Sept 12" 1874
At request of the defendants counsel
subpoena issued for C P Thompson
to appear forthwith and delivered to
Marshall Foley by serving
a Copy left Stephen with
Entered Served by Reading to C P Thompson
the Foley

Sept 12" 1874 10 oclock A M
Parties Counsel & Witnesses all present
Trial had — the Plaintiff & Plaintiffs
and his Witnesses Ogres Phillips — Mathew Phillips
Isaac Gibson — Asa Baughman — Wm Gayle —
and George Coleman — Sworn and Examined
Michael Cody Morgan Savage — Fred
Price — Reed Bennett Edgar Gregory — George
Hinder Witnesses for the Defd Sworn & Examined
Benj Baughman Samuel Ball — C P Thompson
John Fee not Examined
After Hearing all the proofs & allegations
and mature deliberation of two days — It
is Considered and adjudged on this 14"
day of September 1874 — That the Plaintiff
recover of the said Defd the Debt
and Costs and the sum of Eighty dollars
($80.00) Debt and damage And Eight & 70
dollars the Cost herein taxed as follows.

	Defd	Plff
Justice cost	2.10	2.10
Court	1.85	3.05
Witnesses	5.10	3.60
	$9.05	$8.75
		9.05
Total		$17.80

J. H. Kellum J. P.

Defd Counsel gave notice of Appeal
Transcript given Sept 18" 1874

31

THE STATE OF OHIO, } **DOVER TOWNSHIP.** **IN JUSTICE'S COURT,**

UNION COUNTY, SS. } *Before* ..... *Justice of the Peace.*

Henry & Curry

No. 25 *AGAINST* **Plaintiff.** **Att'y for Plaintiff.**

Henry Cultimber

Defendant. **Att'y for Defdt.**

Amount Claimed, $ 11.50 **Judgment, $** 11.50

JUSTICE'S FEES.	Plff. Costs.	Def. Costs.
Filing Bill,	05	
Summons,	25	
Filing same,	05	
Satisfaction,	20	
Record,'		
Swearing Witnesses,		
Dismission,		
Affidavit and Filing,	45	
Undertaking and Filing,	45	
Order of Attachment and Filing,	45	
Subpœna Witnesses,		
Filing same,		
Judgment,		110
Continuance,		
Dismission,		
Stay Bond,		
Appeal Bond,		
Transcript,		
Certificate,		
Execution		70
CONSTABLE'S FEES.		
On Summons,		50
Subpœnas,		
Attendance,		
Order Attachment,		
Increase Costs,		
Execution		60
"		110

Feb 20th 1875
This Suit brought on a promissory note which reads as follows
$100 Dover March 22nd 1873
Three months after date I promise to pay to the order of Henry & Curry the Sum of Ten dollars Value received with interest at 8 per cent.
Signed Henry Cultimber

Feb 21st 1875 Issued Summons for the Said Defendants Henry Cultimber to appear and answer on the 28th day of of Febuary 1875 at 9 oclock A.M. and Delivered Same To G.W. Pritchard Const

Feb 24th 1875 9 Oclock AM
The Defendant H. Culumber Came not but made default after mature deliberation it is adjudged by me on this day that the Plaintiff do Recover of Said Henry Curry collect of the Said Deft the Sum of Eleven & 50/100 dollars $11.50 And his cost taxed at $1.25 cts for Malgin
J. H. Fellers J P

March 9th 1875 Execution issued and given to G.W. Pritchard Const

March 17 1875 Execution returned Execution No property found
Fees .60
G.W. Pritchard Const

April 5th 1875
2nd Execution issued and given to G.W. Pritchard Const

June 7th 1875 Execution Returned & Debt Money paid by Const paid to Clerk
Fees .70
Returns Const .110
Paid Plaintiff balance $9.70
J. H. Fellers JP

By order of Pltf issued Execution and delivered Same to Plaintiff

The defendant came, and by ..... *his surety, resident*
of the County, approved by me as good and sufficient surety, caused an undertaking for the stay of execution, to be entered hereon, which follows:
In pursuance of the statute in such case made and provided, I, ...
as surety for the stay of execution on the above judgment of .....
against .....
do hereby promise and undertake to pay the amount of said judgment, interest and costs, and the costs that may accrue.
Taken by and signed and acknowledged before me, and surety approved, this .....
day of ..... *A. D. 187*

THE STATE OF OH

UNION COUNTY, SS.

Z. M. Hamilton for
Mrs Malin

No. 20 *AGAINST* **Pla**

G. W. Pritchard

Def

Amount Claimed, $ 20 ~

JUSTICE'S FEES.	Plff. Costs.	De
Filing Bill,	05	5
Summons,		
Filing same,	05	
Satisfaction,	20	
Record,'		
Swearing Witnesses,		
Dismission,		
Affidavit and Filing,	45	
Undertaking and Filing,	45	
Order of Attachment and Filing,	45	
Subpœna Witnesses,		
Filing same,		
Judgment,		110
Continuance,		
Dismission,		
Stay Bond,		40
Appeal Bond,		75
Transcript, filing		70
Certificate,		40
execution execution		40
CONSTABLE'S FEES.		
On Summons,		
Subpœnas,		40
Attendance,		55
Order Attachment,		
Increase Costs,		
Serving execution		20
Mileage		

The defendant came, and by ..... *his surety, resident*
of the County, approved by me as good and sufficient surety, caused an undertaking for the stay of execution, to be entered hereon, which follows:
In pursuance of the statute in such case made and provided, I, ...
as surety for the stay of execution on the above judgment of .....
against .....
do hereby promise and undertake to pay the amount of said judgment, interest and costs, and the costs that may accrue.
Taken by and signed and acknowledged before me, and surety approved, this .....
day of ..... *A. D. 187*

ICE'S COURT,
ustice of the Peace.

THE STATE OF OHIO, } DOVER TOWNSHIP. IN JUSTICE'S COURT,
UNION COUNTY, SS. } Before ..... Justice of the Peace.

2 Dr Hamilton for
Wm Makin

No. 20 AGAINST Plaintiff. Att'y for Plaintiff.

G W. Pritchard

Amount Claimed, $ 26 00 Defendant. Att'y for Defdt.

JUSTICE'S FEES.	Plff. Costs.	Def. Costs.
Filing Bill,	05	
Summons,		
Filing same,	05	
Satisfaction,	20	
Record,		
Swearing Witnesses,		
Dismission,		
Affidavit and Filing,	45	
Undertaking and Filing,	45	
Order of Attachment and Filing,	45	
Subpœna Witnesses,		
Filing same,		
Judgment,		40
Continuance,		
Dismission,		
Stay Bond,		40
Appeal Bond,		
Transcript, filings		70
Certificate,		40
execution execution		40
CONSTABLE'S FEES.		
On Summons,		
Subpœnas,		40
Attendance,		55
Order Attachment,		
Increase Costs,		
Serving execution		30
Milage		

Judgment, $ 26 00

March 10th 1875

This suit brought on a note which read as follows

Marysville O
Sept 10th 1874

One day after date I promise to pay G. W. Pritchard or order the sum of $25 00 dollars for value recd with 8 per cent interest till paid

Signed G W. Pritchard

March 10th 1875

This day the Defendant G W. Pritchard came without process and acknowledged that he justly owed the said Plaintiff J. B. Hamilton in the sum of $25 00 dollars principal and one dollar interest and prayed that Judgment be rendered against him for said sum of Twenty Six $26 00 Thereupon it is considered and adjudged by me that the Plaintiff Hamilton recover of the said G. W. Pritchard the sum of Twenty six Dollars Debt and Cost taxed at $6 00 as per margin

J. B. Thompson J P

March the 4th 1876
Plaintiff Execution ord Def G W. Pritchard for the above judgement intrest and cost
J. B. Thompson

March the 6th 1876
Execution returned indorsed Served
January the 6th 1876
Rec'd payment
as per bill 40 Milage 55 J. B. Thompson J P

January the 23rd 1877
Duplicate execution returned indorsed Same to
Cm defendants G W Pritchard &
Lafayette Wyland and delivered same
to D. C. Shuler Const to serve
Returnable feb the 23rd 1877
J. B. Thompson J P

February the 23rd 1877
execution returned indorsed As
property levied upon for service
50 cts mileage Dlrs & total $1.50 cts
as per margin D. C. Shuler Const

The defendant came, and by ..... his surety, ... and acknowledged himself bound to the Plaintiff ..... in the sum of ..... Dollars, and ..... Cents, and the costs of the County, approved by me as good and sufficient surety, caused an undertaking for the stay of execution on the above judgment of ..... to be entered hereon, which follows:

In pursuance of the statute in such case made and provided, I, ... do hereby become surety for the stay of execution on the above judgment of ..... against ..... and undertake to pay the amount of said judgment, interest and costs, and the costs that may accrue.

Taken by and signed and acknowledged before me, and surety approved, this ..... day of ..... A. D. 187..

in a promissory
March 22nd 1873
I promise to pay
Mary the Sum
received with interest
Henry Gulmber
for the said
and answer
at 9 o'clock
Pritchard Court

came not but
deliberation it is
Plaintiff
the said Defd
5th and this
in
for J P
Court and

turned Execut

Pritchard Cost
G W Pritchard

Mary

Hamilton pp
Pritchard defendant

33

THE STATE OF OHIO, } **DOVER TOWNSHIP.** **IN JUSTICE'S COURT,**

UNION COUNTY, SS. } *Before* ..... *Justice of the Peace.*

Singer Manufacturing Co — Plaintiff. — Att'y for Plaintiff.

No. 27 AGAINST

Adam Fraley — Defendant. — Att'y for Defdt.

Amount Claimed, $ 55.65

JUSTICE'S FEES.	Plff. Costs.		Def. Costs.	
Filing Bill,	05	5		
Summons,				
Filing same,	05			
Satisfaction,	20			
Record,'				
Swearing Witnesses,				
Dismission,				
Affidavit and Filing,	45			
Undertaking and Filing,	45			
Order of Attachment and Filing,	45			
Subpœna Witnesses,				
Filing same,				
Judgment,		40		
Continuance,				
Dismission,				
Stay Bond,		40		
Appeal Bond,				
Transcript,				
Certificate,				

CONSTABLE'S FEES.

On Summons,	
Subpœnas,	
Attendance,	
Order Attachment,	
Increase Costs,	

Judgment, $ 55.65

March 10th 1875

This Suit Brought on a note which reads as follows to wit

Marysville O June 11 1873

Twelve months after date I promise to pay to the order of The Singer Manufacturing Co. Fifty three (53 00) Dollars

Signed Adam Fraley

This day the Deft Adam Fraley came without process and acknowledged that he did owe the Plff the sum of Fifty Three & 00 Dollars and it is ordered that Judgment be rendered against him for that Amount. Thereupon it is considered and adjudged by me this day that the Plaintiff the Singer Manufacturing Co collect off of the Deft his goods & Chattels the sum of Fifty Three & 00 Dollars and his Cost taxed at 5.40 & 10 per Margin

J H Kelton J P

May the 25th 1876

Received on the above Judgement forty dollars

J H Kenyon J P

Received on the above judgment Fifty (30 00) Dollars this 21st day June 1876 Singer Manufacturing Company

Received Twenty Dollars in full of the within judgment and cost

J H Kenyon J P

1875

..... his surety,

The defendant came, and by ..... his surety, of the County, approved by me as good and sufficient surety, caused an undertaking for the stay of execution, to be entered hereon, which follows:

In pursuance of the statute in such case made and provided, I, ...

as surety for the stay of execution on the above judgment of ..... against .....

do hereby promise and undertake to pay the amount of said judgment, interest and costs, and the costs that may accrue.

Taken by and signed and acknowledged before me, and surety approved, this ..... day of .....

A D. 187

THE STATE OF OH

UNION COUNTY, SS.

Dragoo & Saiel — P

No. 28 AGAINST

James Jennings — Attachment — De

Amount Claimed, $ 11.50

JUSTICE'S FEES.	Plff. Costs.		D
Filing Bill,	05	5	
Summons,		10	
Filing same, & other papers	05	40	
Satisfaction,	20		
Record,'			
Swearing Witnesses,			
Dismission,			
Affidavit and Filing,	45	115	
Undertaking and Filing,	45	115	
Order of Attachment and Filing,	45	115	
Subpœna Witnesses,		2.05	
Filing same,			
Judgment,			
Continuance,			
Dismission,			
Stay Bond,			
Appeal Bond,			
Transcript,			
Certificate,			

CONSTABLE'S FEES.

On Summons,	75
Subpœnas,	
Attendance,	
Order Attachment,	
Increase Costs,	

187

..... his surety,

The defendant came, and by ..... his surety, of the County, approved by me as good and sufficient surety, caused an undertaking for the stay of execution, to be entered hereon, which follows:

In pursuance of the statute in such case made and provided, I, ...

as surety for the stay of execution on the above judgment of ..... against .....

do hereby promise and undertake to pay the amount of said judgment, interest and costs, and the costs that may accrue.

Taken by and signed and acknowledged before me, and surety approved, this ..... day of .....

A D. 187

TICE'S COURT,
Justice of the Peace.

t Brought
to recover as
mille & June 11 1873
to procure to pay
Manufacturing Co.
Adam Brake
hey agree
should be dict
d $25 Dollars
ent against
It is considered
Plaintiff
ff of the Debt
ffered & Ten Dollars
ge
of P
Judgement
J.P
21st 1876
($20.00) Dollars
Company
Twenty
Cost
J.P

THE STATE OF OHIO, } DOVER TOWNSHIP. IN JUSTICE'S COURT,
UNION COUNTY, SS. } Before J. H. Sullivan Justice of the Peace.

Braugan & Saier — Plaintiff. — Att'y for Plaintiff.

No. 28 AGAINST

James Jennings — Defendant. — Att'y for Defdt.

Attachment

Amount Claimed, $ 11.30

JUSTICE'S FEES.	Plff. Costs.		Def. Costs.	
Filing Bill,	05	5		
Summons,		25		
Filing same, & other papers	05	40		
Satisfaction,	20			
Record,				
Swearing Witnesses,				
Dismission,				
Affidavit and Filing,	45	45		
Undertaking and Filing,	45			
Order of Attachment and Filing,	45	45		
Subpœna Witnesses,		2.05		
Filing same,				
Judgment,				
Continuance,				
Dismission,				
Stay Bond,				
Appeal Bond,				
Transcript,				
Certificate,				
CONSTABLE'S FEES.				
On Summons,		75		
Subpœnas,				
Attendance,				
Order Attachment,				
Increase Costs,				

Judgment, $

Sept 17th 1875
This suit brought on book account Bill of particulars filed and Ten & 11/100 dollars
Sept 17 Affidavit filed for Order of Attachment Order issued dated and delivered same day to Const also Summons issued for Deft to appear and answer on the 21st day of Sept 1875 Same day Plff filed affidavit for Garnishee
Sept 18 1875 Summons & Garnishee Summons made for Deft also Garnishee in Pickaway County to Jerry Johnson Const

The defendant came, and by _____ his surety, _____ of the County, approved by me as good and sufficient surety, caused an undertaking for the stay of execution, to be entered hereon, which follows:

In pursuance of the statute in such case made and provided, I, _____ as surety for the stay of execution on the above judgment in favor of _____ against _____ do hereby promise and undertake to pay the amount of said judgment, interest and costs, and the costs that may accrue.

Taken by and signed and acknowledged before me, and surety approved, this _____ day of _____ A. D. 187__

$29.40

Marysville & July 24th, 1876

Received of L. B. Thompson J.P. of Dover Township Twenty nine 40/100 Dollars being the balance due on a judgment on his docket against Adam Richey and in favor of The Singer Manufacturing Co. as per agreement

Jamison & Hamilton
Attys for Singer Mfg Co.

35

THE STATE OF OHIO, } **DOVER TOWNSHIP.** **IN JUSTICE'S COURT,**

UNION COUNTY, SS. } *Before* J. McClellan *Justice of the Peace.*

A. C. Ray — Plaintiff. — Att'y for Plaintiff.

No. 29 *AGAINST*

Wm Marion Quickel — Defendant. — Att'y for Defdt.

Amount Claimed, $ 19.50

JUSTICE'S FEES.	Plff. Costs.	Def. Costs.	Judgment, $
Filing Bill,	05		
Summons,	35		
Filing same,	05		
Satisfaction,	20		
Record,'			
Swearing Witnesses,	5		
Dismission,			
Affidavit and Filing, 2 aff	45	90	
Undertaking and Filing,	45	45	
Order of Attachment and Filing,	45	45	
Subpœna Witnesses,			
Filing same,			
Judgment,		40	
Continuance,			
Dismission,	4 85		
Stay Bond,			
Appeal Bond,			
Transcript,			
Certificate,			
CONSTABLE'S FEES.			
On Summons,	100		
Subpœnas,			
Attendance,			
Order Attachment,	75		
Increase Costs,			
	1 75		
Garnishee Fees	2 00		
	4 40		

Sept 18th 1877 This suit brought on Book account Bill of Particulars filed Summons issued for Defts Affidavit filed & order of Attachment issued also Affidavit filed & writ of Garnishee to R. K. Bonar to appear and answer on Sept 26th 1877 at 10 o'clock A.M.

Sept 26th 1877 10 o'clock A.M. Summons returned endorsed Served by reading to Defendant Fees Sumr 20 mile 10 total 30 J. Johnson Const

Same day return made on Writ of Attachment as follows, Viz: To the Defendants Goods & Chattels found in my County to attach Silver Watch of garnishee on R. K. Bonar to appear on the 26th Sept & summons Fees as per above 30 & 20 50 J. Johnson Const

Sept 26th 10 o'clock A.M. The Plaintiff & Defendant also garnishee appeared, after Consultation this cause was settled by the Parties Settled in full & cost Paid J. A. Fetters J.P.

The defendant came, and by ..... *his surety, resident of the County, approved by me as good and sufficient surety, caused an undertaking for the stay of execution, to be entered hereon, which follows:*

In pursuance of the statute in such case made and provided, I, ... *as surety for the stay of execution on the above judgment of* ..... *against* ..... *do hereby promise and undertake to pay the amount of said judgment, interest and costs, and the costs that may accrue.*

Taken by and signed and acknowledged before me, and surety approved, this ..... *day of* ..... *A. D. 187*....

THE STATE OF OH

UNION COUNTY, SS.

Whiting & Dyne

No. 30 *AGAINST*

Nock Trust

Amount Claimed, $

JUSTICE'S FEES.	Plff. Costs.
Filing Bill,	05
Summons,	25
Filing same,	05
Satisfaction,	20
Record,'	
Swearing Witnesses,	
Dismission,	
Affidavit and Filing,	45
Undertaking and Filing,	45
Order of Attachment and Filing,	45
Subpœna Witnesses,	
Filing same,	
Judgment,	40
Continuance,	
Dismission,	
Stay Bond,	
Appeal Bond,	
Transcript,	
Certificate,	
CONSTABLE'S FEES.	
On Summons,	75
Subpœnas,	
Attendance,	
Order Attachment,	
Increase Costs,	

The defendant came, and by ..... *his surety, resident of the County, approved by me as good and sufficient surety, caused an undertaking for the stay of execution, to be entered hereon, which follows:*

In pursuance of the statute in such case made and provided, I, ... *as surety for the stay of execution on the above judgment of* ..... *against* ..... *do hereby promise and undertake to pay the amount of said judgment, interest and costs, and the costs that may accrue.*

Taken by and signed and acknowledged before me, and surety approved, this ..... *day of* ..... *A. D. 187*....

TICE'S COURT,
Justice of the Peace.

THE STATE OF OHIO, *UNION COUNTY, SS.*

DOVER TOWNSHIP. *Before* ..... *Justice of the Peace.*

IN JUSTICE'S COURT,

Whitney & Pyne — Plaintiff. — Att'y for Plaintiff.

No. 30 AGAINST

Noah Trout — Defendant. — Att'y for Defdt.

Amount Claimed, $

Judgment, $ 11.07

JUSTICE'S FEES.	Plff. Costs.	Def. Costs.
Filing Bill,	05	
Summons,	25	
Filing same,	05	
Satisfaction,	20	
Record,		
Swearing Witnesses,		
Dismission,		
Affidavit and Filing,	45	
Undertaking and Filing,	45	
Order of Attachment and Filing,	45	
Subpœna Witnesses,		
Filing same,		
Judgment,	40	
Continuance,		
Dismission,		
Stay Bond,		
Appeal Bond,		
Transcript,		
Certificate,		

CONSTABLE'S FEES.

On Summons,	75
Subpœnas,	
Attendance,	
Order Attachment,	
Increase Costs,	

Sept 21 1875
This suit brought
on a Book account for
Sixty four Dollars & Fifty Cents
Dr Damages Not

Sept 21st 1875 Issued Summons
and delivered to Jerry Sprunt
Const to serve Returnable on or
the 30th day of Sept 1875 at 9 o'clock
A.M.

Sept 22nd 1875 Summons returned
Executed June on the 22 day of Sept by
Copy left with Defendant Fees 25 cts
J Johnson Const

Sept 25th 1875 11 A.M. The Defendant
Noah Trout Comes and acknowledges
that he justly owes the Plaintiff Sixty four
Dollars (64.37) and asked that judgment be
rendered against him and in favor of the Plaintiff
Whitney & Pyne Whereupon it is adjudged
by me this day that the Plaintiffs Whitney &
Pyne recover of said Defendant the sum
of Sixty four Dollars and fifty cents and his cost taxed
at one dollar $1,00 cts as follows
Justice fees as per bill 70 cts
Const fees " " " 75
J H Kelton J P

Oct 11th 1875 Received Eleven & 07 dollars in
full of the within Judgment & Cost
(Paid by Allen Rote) J H Kelton J P

187

his surety

The defendant came, and by _____ *his surety, resident*
of the County, approved by me as good and sufficient surety, caused an undertaking for the stay of exe-
cution, to be entered hereon, which follows:

In pursuance of the statute in such case made and provided, I, _____ *as surety for the stay of execution on the above judgment of*
_____ *against* _____
do hereby promise and undertake to pay the amount of said judgment, interest and costs, and the costs
that may accrue.

Taken by and signed and acknowledged before me, and surety approved, this _____
day of _____ *A. D. 187*

Recieved Oct 5" 1875 Of J H Falkner J P
Nine & 50/100 dollars in full of Judgment VS
Noah Trout rendered by said Justice on the
25" day of Sept 1875

Whitney & Ozme

37

THE STATE OF OHIO, } **DOVER TOWNSHIP.** **IN JUSTICE'S COURT,**

UNION COUNTY, SS. *Before* J. H. Keller *Justice of the Peace.*

J. C. Thompson — Plaintiff. — Att'y for Plaintiff.

No. 31 *AGAINST*

Silas Deeds — Defendant. — Att'y for Defdt.

Amount Claimed, $ 6.50

JUSTICE'S FEES.	Plff. Costs.	Def. Costs.	Judgment, $ 02.40
Filing Bill,	05		
Summons,			
Filing same,	05		
Satisfaction,	20		
Record,'			
Swearing Witnesses,			
Dismission,			
Affidavit and Filing,	45		
Undertaking and Filing,	45		
Order of Attachment and Filing,	45		
Subpœna Witnesses,			
Filing same,			
Judgment,			
Continuance,			
Dismission,			
Stay Bond,			
Appeal Bond,			
Transcript,			
Certificate,			

CONSTABLE'S FEES.

On Summons,	
Subpœnas,	
Attendance,	
Order Attachment,	
Increase Costs,	

Sept 21st 1875

This suit brought on a Book Account for Five Dollars & Forty Cents filed

Sept 21 1875 Issued Summons - delivered to Jerry Johnson Const & Returned on the 25th day of Sept 1875 at 2 Oclock P M

Sept 25 Summons Returned endorsed Served on Sept 7 Defts by Copy Fees 75 cts J Johnson

Sept 25 2 Oclock P M Parties both appeared and after a mutual consultation between them it was agreed by the Plaintiff & Defendant to settle the case as follows to wit The Plaintiff has the Sept for the Sum of Five & 50/100 Dollars Debt and his cost as assessed for charges of one Dollar Then the said the Defendant J Deeds asked that Judgment be rendered against him for said Sum

Thereupon it is adjudged & ordered by my that the Plaintiff recover of said Defendant the Sum of one Dollar & 50 cts debt & his cost taxed at one dollar

J. H. Keller J P

Left 74 Paid on cost 45 cts

THE STATE OF OH

UNION COUNTY, SS.

William Hunter & Son — Pl

No. 32 *AGAINST*

Samuel Vangorder — Def

Amount Claimed, $ 16.12

JUSTICE'S FEES.	Plff. Costs.	D
Filing Bill,	05	
Summons,		
Filing same,	05	
Satisfaction,	20	
Record,'		
Swearing Witnesses,		
Dismission,		
Affidavit and Filing,	45	
Undertaking and Filing,	45	
Order of Attachment and Filing,	45	
Subpœna Witnesses,		
Filing same,		
Judgment,		1
Continuance,		
Dismission,		
Stay Bond,		1
Appeal Bond,		3
Transcript,		
Certificate,		

CONSTABLE'S FEES.

On Summons,	
Subpœnas,	
Attendance,	
Order Attachment,	
Increase Costs,	

187

his surety, resident

the stay of exe-

ove judgment of

ts, and the costs

The defendant came, and by ..... *his surety, resident of the County, approved by me as good and sufficient surety, caused an undertaking for the stay of execution, to be entered hereon, which follows:*

In pursuance of the statute in such case made and provided, I, ...

as surety for the stay of execution on the above judgment of .....

against .....

do hereby promise and undertake to pay the amount of said judgment, interest and costs, and the costs that may accrue.

Taken by and signed and acknowledged before me, and surety approved, this .....

day of ..... *A D. 187*

187

his surety, resident

the stay of exe-

ove judgment of

ts, and the costs

The defendant came, and by ..... *his surety, resident of the County, approved by me as good and sufficient surety, caused an undertaking for the stay of execution, to be entered hereon, which follows:*

In pursuance of the statute in such case made and provided, I, ...

as surety for the stay of execution on the above judgment of .....

against .....

do hereby promise and undertake to pay the amount of said judgment, interest and costs, and the costs that may accrue.

Taken by and signed and acknowledged before me, and surety approved, this .....

day of ..... *A D. 187*

TICE'S COURT,
Justice of the Peace.

THE STATE OF OHIO, } DOVER TOWNSHIP. IN JUSTICE'S COURT,
UNION COUNTY, SS. } Before J. L. McKinney Justice of the Peace.

William Shuler & Son

No. 32 AGAINST Plaintiff. Att'y for Plaintiff.

Samuel Vangorden

Amount Claimed, $16.12 Defendant. Att'y for Defdt.

Judgment, $17.95

JUSTICE'S FEES.	Plff. Costs.	Def. Costs.
Filing Bill,	05	
Summons,	25	
Filing same,	05	
Satisfaction,	20	
Record,		
Swearing Witnesses,		
Dismission,		
Affidavit and Filing,	45	
Undertaking and Filing,	45	
Order of Attachment and Filing,	45	
Subpœna Witnesses,		
Filing same,		
Judgment,	40	
Continuance,		
Dismission,		
Stay Bond,	40	
Appeal Bond,	3.15	
Transcript,		
Certificate,		

CONSTABLE'S FEES.	
On Summons,	70
Subpœnas,	
Attendance,	
Order Attachment,	
Increase Costs,	

Sept 18th 1875
Filed Bill of Complaint and Praecipe for Summons
Sept 18th 1875
Issued Summons & delivered to Jerry Johnson Const to serve & Returnable on the 25th day of Sept 1875 at 8 o'clock A.M.
Sept 25 1875 Summons returned Endorsed Served on Defendant by delivering a copy Fees $ 20 Pd 20 Sept 25 1875 J Johnson Const
Sept 25 1875
This day the defendant came & confessed Judgment for $16.12 & costs & Stay of Execution for 60 days and gave Bond for the same
Shuler Surety
March the 23 1876
Received eleven dollars on the above judgement and paid the same to plaintiff Wilbur A Shuler
L B Thompson J.P

March the 23 1876
Received on the above Judgement of L B eleven dollars
W. A. Shuler

April 5th 1877
Received four dollars on the above judgement
L B Thompson J.P
April the 5 1877
Received of L B Thompson three dollars on the above judgement
Wilbur A Shuler

Costs $3.00

I, _____ his surety, resident of the County, approved by me as good and sufficient surety, caused an undertaking for the stay of execution, to be entered hereon, which follows:

In pursuance of the statute in such case made and provided, I, _____ as surety for the stay of execution on the above judgment against _____ do hereby promise and undertake to pay the amount of said judgment, interest and costs, and the costs that may accrue.

Taken by and signed and acknowledged before me, and surety approved, this _____ day of _____ A. D. 187_

THE STATE OF OHIO, } **DOVER TOWNSHIP.** **IN JUSTICE'S COURT,**

UNION COUNTY, SS. } *Before* J B Thompson *Justice of the Peace.*

Wm A Shuler

No. 33 *AGAINST* Plaintiff. Att'y for Plaintiff.

Jeff Vangorder &
Daniel Vangorder

Defendant. Att'y for Defdt.

Amount Claimed, $ 83.74 Judgment, $ 90.25

JUSTICE'S FEES.	Plff. Costs.	Def. Costs.
Filing Bill,	05	
Summons,		
Filing same,	05	
Satisfaction,	20	
Record,'		
Swearing Witnesses,		
Dismission,		
Affidavit and Filing,	45	
Undertaking and Filing,	45	
Order of Attachment and Filing,	45	
Subpœna Witnesses,		
Filing same,		
Judgment,	90	
Continuance,		
Dismission,	40	
Stay Bond,	40	
Appeal Bond,		
Transcript,		
Certificate,		

CONSTABLE'S FEES.

On Summons,	
Subpœnas,	
Attendance,	
Order Attachment,	
Increase Costs,	

Sept 24th 1875
This suit brought on a promissory note for seventy dollars as follows
On or before the first day of April next I or either of us promise to pay to the order of Wm Hazel the sum of Eighty five dollars with interest at the rate of ten per cent per annum Value rec'd
Dated Sept 13th 1874 Signed Jeff Vangorder
Daniel Vangorder
by Wm Hazle
Witness

Sept 24th 1875 This day one of the defendants Jeff Vangorder came without process and confessed that he justly owed the Plaintiff the sum of Eighty five & 74/100 dollars and that Judgment be rendered against him in favor of the Plff for said sum of $83.74

Thereupon it is this day Sept 24th 1875 adjudged by me that the Plaintiff Wm A Shuler recover of said Defts the said sum of Eighty nine & 74/100 dollars and his cost herein expended
J B Thompson J P

June the 5th 1876 Issued Execution to Union County Sheriff

June the 5th 1876 Received on the above Judgement Eighty dollars
Wm A Shuler

Dying the 6 1876 receive on the above Judgement Forty dollars
Wm A Shuler

Sept the 23 1876 Received on the above Judgement fourteen dollars & 10/100 paid the balance to Wm A Shuler
June day X December the 1 1876
Receiver of Jeff Vangorder $23.51/100
in full of the above Judgement
J B Thompson J P

THE STATE OF OH

UNION COUNTY, SS.

George Pritchard

No. 34 *AGAINST*

John J McCreed

Amount Claimed, $ 99.84

JUSTICE'S FEES.	Plff. Costs.	
Filing Bill,	05	5
Summons,		25
Filing same,	05	5
Satisfaction,	20	25
Record,'		
Swearing Witnesses,		
Dismission,		
Affidavit and Filing,	45	
Undertaking and Filing,	45	
Order of Attachment and Filing,	45	
Subpœna 3 Witnesses,		35
Filing same,		
Judgment,		40
Continuance,		
Dismission,		
Stay Bond,		
Appeal Bond,		
Transcript,		
Certificate,		

CONSTABLE'S FEES.

On Summons,	70
Subpœnas,	210
Attendance,	
Order Attachment,	
Increase Costs,	

The defendant came, and by ..... his surety, resident of the County, approved by me as good and sufficient surety, caused an undertaking for the stay of execution, to be entered hereon, which follows:

In pursuance of the statute in such case made and provided, I, ... as surety for the stay of execution on the above judgment of ..... against ..... do hereby promise and undertake to pay the amount of said judgment, interest and costs, and the costs that may accrue.

Taken by and signed and acknowledged before me, and surety approved, this ..... day of ..... A D. 187

The defendant came, and by ..... his surety, resident of the County, approved by me as good and sufficient surety, caused an undertaking for the stay of execution, to be entered hereon, which follows:

In pursuance of the statute in such case made and provided, I, ... as surety for the stay of execution on the above judgment of ..... against ..... do hereby promise and undertake to pay the amount of said judgment, interest and costs, and the costs that may accrue.

Taken by and signed and acknowledged before me, and surety approved, this ..... day of ..... A D. 187

TICE'S COURT,
Justice of the Peace.

THE STATE OF OHIO, } DOVER TOWNSHIP. IN JUSTICE'S COURT,
UNION COUNTY, SS. } Before S. B. Thompson Justice of the Peace.

George Pritchard
No. 34 AGAINST Plaintiff. Att'y for Plaintiff.
John J McCred
Amount Claimed, $ 79.84 Defendant. Att'y for Defdt.

JUSTICE'S FEES.	Plff. Costs.		Def. Costs.	Judgment, $
Filing Bill,	05	5		
Summons,		25		
Filing same,	05	5		
Satisfaction,	20	25		
Record,				
Swearing Witnesses,				
Dismission,				
Affidavit and Filing,	45			
Undertaking and Filing,	45			
Order of Attachment and Filing,	45			
Subpœna 3 Witnesses,		35		
Filing same,				
Judgment,		40		
Continuance,				
Dismission,				
Stay Bond,				
Appeal Bond,				
Transcript,				
Certificate,				
CONSTABLE'S FEES.				
On Summons,		70		
Subpœnas,		210		
Attendance,				
Order Attachment,				
Increase Costs,				

November 20 1875
This suit brought on a payment made on machinery & suit on settlement for Labor
Bill of particulars filed

Nov 20 1875
Issued summons & delivered to Levy Johnson Const to serve & Returnable on the 24 day of Nov 1875 at 2 oclock P. M.
Nov the 23 1875 Summons Returned endorsed served on Defendant by Copy on the 22 Nov 1875
fees & Serving 25 Mileage 20 cts 25

Nov the 24 1875
The Plaintiff Came and with drew the Suit and asked that judgment be rendered a gainst him for cost
Therefore it is Considered and adjudged by me that the Plaintiff pay cost taxed at $4.25 cts as per margin
S. B. Thompson J. P.

Received of George Pritchard his cost in the above entitled action
S. B. Thompson J. P.

Received our Cost
S. B. Thompson J. P.

I, _____, his surety, do hereby promise and undertake to pay the amount of said judgment, interest and costs, and the costs that may accrue.
Taken by and signed and acknowledged before me, and surety approved, this _____ day of _____ A. D. 187__

The defendant came, and by _____ his surety, resident of the County, approved by me as good and sufficient surety, caused an undertaking for the stay of execution, to be entered hereon, which follows:
In pursuance of the statute in such case made and provided, I, _____ as surety for the stay of execution on the above judgment _____ against _____

Dover Dec 5th 1876

Recvd of L. B. Thompson

Twenty ——— 19/100 Dollars

in full of the above

Judgement

Wm Thurlow & Son

1 yd Jeans	10
2¼ " Drill	34
3 " Calico	19
Wadding	6 —
Buttons	6 —
	133

1649
125
1524

41

THE STATE OF OHIO, } **DOVER TOWNSHIP.** **IN JUSTICE'S COURT,**

UNION COUNTY, SS. } *Before* J. B. Thompson *Justice of the Peace.*

James B. Croy — Plaintiff. — Att'y for Plaintiff.

No. 35 AGAINST

Wheeler Taylor — Defendant. — Att'y for Defdt.

Amount Claimed, $ 30.00 — Judgment, $

November the 22. 1875
This suit Brought on
Claim for cutting Corn
October the 5. 1875

Issued a Summons
Nov the 20. 1875
and delivered to Geo Pritchard
to serve returnable on the 25 day of Nov
1875 at 2 oclock P.M.
November the 24 1875 Summons
Returned Endorsed served on Defn
Defendant by Reading on the 23 1875
fees Service 25 Mileage 35
G. W. Pritchards Const

The parties met on days aponted for
trial and settled by mutual agreement
the cause of action and this case was
withdrawn by the parties jointly paying
cost in full
the defendant paying $12.50 cts to
Plaintiff the Plaintiff giving promisory
note to defendant for $12.50 cts in rail
making 1.000 per hundred work to
be performed on or before the 1st day of April 1876
Wells Croy Surety
J. B. Thompson J.P.

JUSTICE'S FEES.	Plff. Costs.		Def. Costs.	
Filing Bill,	05	5		
Summons,		25		
Filing same,	05			
Satisfaction,	20			
Record,'				
Swearing Witnesses,				
Dismission,				
Affidavit and Filing,	45			
Undertaking and Filing,	45			
Order of Attachment and Filing,	45			
Subpœna 1 Witnesses,		25		
Filing same,				
Judgment,				
Continuance,				
Dismission,				
Stay Bond,				
Appeal Bond,				
Transcript,				
Certificate,				
CONSTABLE'S FEES.				
On Summons,		60		
Subpœnas, mileage			60	
Attendance, Services			30	
Order Attachment, to Jan			25	
Increase Costs,			27	

Read our case
A. G. Croy
G. W. Pritchard

I, _____ his surety, resident of the County, approved by me as good and sufficient surety, caused an undertaking for the stay of execution, to be entered hereon, which follows:

In pursuance of the statute in such case made and provided, I, _____ as surety for the stay of execution on the above judgment of _____ against _____ do hereby promise and undertake to pay the amount of said judgment, interest and costs, and the costs that may accrue.

Taken by and signed and acknowledged before me, and surety approved, this _____ day of _____ A. D. 187_____

THE STATE OF OHI

UNION COUNTY, SS.

George Pritchard — Plai

No. 36 AGAINST

John J. McClea — Defen

Amount Claimed, $

JUSTICE'S FEES.	Plff. Costs.		Def
Filing Bill,	05	5	
Summons,		25	
Filing same,	05		
Satisfaction,	20		
Record,'			
Swearing Witnesses,			
Dismission,			
Affidavit and Filing,	45		
Undertaking and Filing,	45		
Order of Attachment and Filing,	45		
Subpœna 1 Witnesses, Subpoena 3 Wit		25	
Filing same,			
Judgment,			
Continuance,			
Dismission,			
Stay Bond,			
Appeal Bond,			
Transcript,			
Certificate,			
CONSTABLE'S FEES.			
On Summons,		70	
Subpœnas, 1			
Attendance, Subpoenas 3 & Wits & of cost			
Order Attachment,			
Increase Costs,			

I, _____ his surety, resident of the County, approved by me as good and sufficient surety, caused an undertaking for the stay of execution, to be entered hereon, which follows:

In pursuance of the statute in such case made and provided, I, _____ as surety for the stay of execution on the above judgment of _____ against _____ do hereby promise and undertake to pay the amount of said judgment, interest and costs, and the costs that may accrue.

Taken by and signed and acknowledged before me, and surety approved, this _____ day of _____ A. D. 187_____

CE'S COURT,
stice of the Peace.

2. 1875
ought on
Corn
75

mmons
0. 1875
Geo Pritchard
25 day of Nov

mons
on Nov
on the 23 1875
Pritchards Cost

hounted for
l agreement
s case was
tly paying
s to
y promisory
d in suit
work to
y of April 1876
Surty
f

THE STATE OF OHIO, } DOVER TOWNSHIP. IN JUSTICE'S COURT,
UNION COUNTY, SS. } Before S. B. Thompson Justice of the Peace.

George Pritchard — Plaintiff. — Att'y for Plaintiff.

No. 36 AGAINST

John T McClure — Defendant. — Att'y for Defdt.

Amount Claimed, $

JUSTICE'S FEES.	Plff. Costs.		Def. Costs.		Judgment, $
Filing Bill,	05	5			
Summons,		25			
Filing same,	05				
Satisfaction,	20				
Record,					
Swearing Witnesses,					
Dismission,					
Affidavit and Filing,	45				
Undertaking and Filing,	45				
Order of Attachment and Filing,	45				
Subpœna 1 Witnesses, (Subpœna 3 Witnesses)		25		35	
Filing same,					
Judgment,					
Continuance,					
Dismission,					
Stay Bond,					
Appeal Bond,					
Transcript,					
Certificate,					
CONSTABLE'S FEES.					
On Summons,		10			
Subpœnas, 1 (Subpœnas 3 Witnesses)		5			
Attendance, 2 of cost				210	
Order Attachment,					
Increase Costs,					

Worked out cost

November the 26 · 1875
This cause brought on
the sale and delivery of the
undivided one half of
a certain saw mill for which
the Defendant was to pay the sum of
$154 00 to plaintiff
Bill of particulars filed
Issued Summons
Nov the 26 1875
and delivered to Jerry Johnson to serve
Returnable on the 29 day of Nov 1875
at 9 o'clock A. M.
Nov the 29. 1875
Summons returned and filed
the parties settled by mutual
agreement the cause of action and this
case was withdrawn each party
paying his own cost

I ..... 187 .....

his surety

The defendant came, and by ..... *his surety, resident of the County, approved by me as good and sufficient surety, caused an undertaking for the stay of execution, to be entered hereon, which follows :*

In pursuance of the statute in such case made and provided, I, ... *as surety for the stay of execution on the above judgment of* ..... *against* ..... *do hereby promise and undertake to pay the amount of said judgment, interest and costs, and the costs that may accrue.*

Taken by and signed and acknowledged before me, and surety approved, this ..... *day of* ..... *A D. 187* .....

THE STATE OF OHIO, } DOVER TOWNSHIP. IN JUSTICE'S COURT,
UNION COUNTY, SS. } Before J. B. Thompson Justice of the Peace.

Samuel Myers Plaintiff. Att'y for Plaintiff.

No. 37 AGAINST

Wm Black
J. F. Richey Defendant. Att'y for Defdt.

Amount Claimed, $ 50.00 Judgment, $ 52.87½

JUSTICE'S FEES.	Plff. Costs.		Def. Costs.	
Filing Bill,	05	5		
Summons,		50		
Filing same,	05			
Satisfaction,	20			
Record,'				
Swearing Witnesses,				
Dismission,				
Affidavit and Filing,	45			
Undertaking and Filing,	45			
Order of Attachment and Filing,	45			
Subpœna Witnesses,				
Filing same,				
Judgment,		40		
Continuance,				
Dismission,				
Stay Bond,		40		
Appeal Bond,				
Transcript,				
Certificate,				
CONSTABLE'S FEES.				
On Summons,		145		
Subpœnas,				
Attendance,				
Order Attachment,				
Increase Costs,				

December the 2. 1875
This suit Brought on a Promisory note which reads as follows

February the 15. 1875
On or before the first day of December 1875 — we or either of us promise to pay Samuel Myers or Bearer the sum of fifty Dollars with ant intrest

Signed Wm Black
J. F. Richey

December the 2. 1875 Issued Summons for the said defendants Wm. Black & J. F. Richey to appear and answer on the 6 day of December 1875. at 1 oclock P. M. and delivered same to Jerry Johnson const

December the 6, 1875 Served by copy of Summons returned and filed indorsed the Defendants made default and Therefore it is Considered and Adjudged by me that the plaintiffs Samuel Myers receive of the said Defendants Wm Black & J. F. Richey the sum of fifty dollars & 50 cts and cost taxed Dat $2.85
as per margin
J. B. Thompson J.P

August the 14. 1876
Received on the above Judgment forty dollars J. B. Thompson J.P

August the 22. 1876
Received on the above Judgment $14.80 fourteen 80 dollars in full 14.80 Thompson J.P

August the 24 1876
Received in full of the above judgment
Samuel Myers

Dismissed 187 by Black
The defendant came, and by Richey his surety, resident of the County, approved by me as good and sufficient surety, caused an undertaking for the stay of execution, to be entered hereon, which follows:
In pursuance of the statute in such case made and provided, I, Richey as surety for the stay of execution on the above judgment against Wm. Black do hereby promise and undertake to pay the amount of said judgment, interest and costs, and the costs that may accrue.
Taken by and signed and acknowledged before me, and surety approved, this 15 day of December A D. 1875
J. B. Thompson J.P

THE STATE OF OHI
UNION COUNTY, SS.

Noah Grau Plai
No. 38 AGAINST
John Cody Defen
Amount Claimed, $ 35.75

JUSTICE'S FEES.	Plff. Costs.		Def
Filing Bill,	05	5	
Summons,		25	
Filing same,	05		
Satisfaction,	20		
Record,'			
Swearing 2 Witnesses, 26		15	
Dismission,			
Affidavit and Filing,	45		
Undertaking and Filing,	45		
Order of Attachment and Filing,	45		
Subpœna 2 Witnesses,		30	
Filing same, 1 & 3 Witness			
Judgment,		40	
Continuance,			
Dismission,			
Stay Bond,			
Appeal Bond,			
Transcript,			
Certificate,			
CONSTABLE'S FEES.			
On Summons,		75	
Subpœnas,		150	
Attendance,			
Order Attachment,			
Increase Costs,			
4 Witnesses 50 cts per Witness			

Dismissed 187 by
The defendant came, and by his surety, resident of the County, approved by me as good and sufficient surety, caused an undertaking for the stay of execution, to be entered hereon, which follows:
In pursuance of the statute in such case made and provided, I, as surety for the stay of execution on the above judgment against do hereby promise and undertake to pay the amount of said judgment, interest and costs, and the costs that may accrue.
Taken by and signed and acknowledged before me, and surety approved, this day of A. D. 187

CE'S COURT,
stice of the Peace.

THE STATE OF OHIO, } DOVER TOWNSHIP. IN JUSTICE'S COURT,
UNION COUNTY, SS. } Before S B Thompson Justice of the Peace.

Noah Grun

No. 38 AGAINST Plaintiff. Att'y for Plaintiff.

John Cody

Amount Claimed, $ 35.75 Defendant. Att'y for Defdt.

JUSTICE'S FEES.	Plff. Costs.		Def. Costs.	
Filing Bill,	05	5		
Summons,		25		
Filing same,	05			
Satisfaction,	20			
Record,				
Swearing 2 Witnesses,		15		20
Dismission, 26				
Affidavit and Filing,	45			
Undertaking and Filing,	45			
Order of Attachment and Filing,	45			
Subpœna 2 Witnesses,		30		
Filing same, 1 to 3 Witnesses				35
Judgment,		40		
Continuance,				
Dismission,				
Stay Bond,				
Appeal Bond,				
Transcript,				
Certificate,				
CONSTABLE'S FEES.				
On Summons,		75		
Subpœnas,		150		225
Attendance,				
Order Attachment,				
Increase Costs,				
4 Witnesses 50 cts per Witness				20

I, ... his surety, and by .....
The defendant came, and by .....
of the County, approved by me as good and sufficient surety, caused an undertaking for the stay of execution, to be entered hereon, which follows:
In pursuance of the statute in such case made and provided, I, ... as surety for the stay of execution on the above judgment of ..... against .....
do hereby promise and undertake to pay the amount of said judgment, interest and costs, and the costs that may accrue.
Taken by and signed and acknowledged before me, and surety approved, this ..... day of ..... A D. 187

December the 15. 1875
This suit brought on a account for chopping cord wood
Which reads as follows
John Cody Dr to
Noah Greed
to Chaping fifty five cords
4 foot wood at 65 cts per cord
$35 75

December the 15. 1875 Issued Summons for the said Defendant John Cody to apear and answer on the 18 day of December 1875 at 1 oclock P.M. and delivered same to Jery Johnson Const
December the 18. 1875
Summons returned Endorsed Served on 1st by Copy

December the 16. 1875 By request of Plaintiff issued Subpoenas for S. Whetsel 4 Witnesses Entered and delivered to Jery Johnson Const
December the 17. 1875
By request of Defendant issued subpoenas for Wm Brown Wm. Cody Isaac Manning
December the 17. 1875 and delivered to J. Johnson Const

December the 17. 1875
Subpoenas returned indorsed served by Copy day of service Dec the 17. 1875

December 18. 1875 2 oclock P.M. parties & witness all present Trial had The plaintiff Noah Grun and his witnesses Thomas Emerod S. H. Whetsel sworn and examined Dept John Cody and his witness Isaac Manny Wm Brown Wm Cody Sworn & examined after hearing all the proofs and mature deliberation of two days it is Considered and adjudged on this 21 day of December 1875 that the plaintiff Noah Grun recive of the said Dept John Cody the sum of Ten 7 75 dollars $10.75 Cts debt and his cost herein taxed at $6.50 cts as shown in margin

S B Thompson J. P.

December the 27 1875
The Defendant John Cody came and Settled Judgement and cost in full

S B Thompson J. P.

December the 28. 1875
The plaintiff Noah Grun waived the above judgment in full
Noah Grun

45

THE STATE OF OHIO, } **DOVER TOWNSHIP.** **IN JUSTICE'S COURT,**

UNION COUNTY, SS. } *Before* J B Thompson *Justice of the Peace.*

Samuel Gamble

No. 39 *AGAINST* Plaintiff. Att'y for Plaintiff.

Robert Gamble

Amount Claimed, $ 27.39 Defendant. Att'y for Defdt.

JUSTICE'S FEES.	Plff Costs.	Def. Costs.
Filing Bill,	05	5
Summons,		25
Filing same,	05	
Satisfaction,	20	
Record,'		
Swearing Witnesses,		
Dismission,		
Affidavit and Filing,	45	
Undertaking and Filing,	45	
Order of Attachment and Filing,	45	
Subpœna Witnesses,		
Filing same,		
Judgment,		
Continuance,		
Dismission,		
Stay Bond,		
Appeal Bond,		
Transcript,		
Certificate,		

CONSTABLE'S FEES.

On Summons,	
Subpœnas,	
Attendance,	
Order Attachment,	
Increase Costs,	

Judgment, $

December the 15: 1875
This suit brought on a promissory Note which reads as follows

One year after Date for value received I promis to pay Samuel Gamble or order the Sum of Seventy Seven dollars and 39 cts this 25 day of may 1871 with 10 per cent intrest

Samuel Robert Gamble

December the 15: 1875 Issued Summons for the said defendant Robert Gamble to appear and answer on the 18 day of December 1875 at 1 Oclock P.M.
and delivered same to Serg Johnston Const to serve

187

his surety, resident

The defendant came, and by .....
of the County, approved by me as good and sufficient surety, caused an undertaking for the stay of execution, to be entered hereon, which follows:

In pursuance of the statute in such case made and provided, I, ...
as surety for the stay of execution on the above judgment of
against .....
do hereby promise and undertake to pay the amount of said judgment, interest and costs, and the costs that may accrue.

Taken by and signed and acknowledged before me, and surety approved, this .....
day of ..... *A. D. 187* .....

THE STATE OF OHI

UNION COUNTY, SS.

Brown & Thompson

No. 40 *AGAINST* Plain

Robert Gamble

Amount Claimed, $ 34.36 Defen

JUSTICE'S FEES.	Plff. Costs.	Def.
Filing Bill,	05	5
Summons,		25
Filing same,	05	5
Satisfaction,	20	20
Record,'		
Swearing Witnesses,		
Dismission,		
Affidavit and Filing,	45	
Undertaking and Filing,	45	
Order of Attachment and Filing,	45	
Subpœna Witnesses,		
Filing same,		
Judgment,		40
Continuance,		
Dismission,		
Stay Bond,		40
Appeal Bond,		
Transcript,		
Certificate,		

CONSTABLE'S FEES.

On Summons,	75
Subpœnas,	
Attendance,	
Order Attachment,	
Increase Costs,	

January the 3 187 6

The defendant came, and by Samuel Gamble *his surety, resident*
of the County, approved by me as good and sufficient surety, caused an undertaking for the stay of execution, to be entered hereon, which follows:

In pursuance of the statute in such case made and provided, I, Samuel Gamble
as surety for the stay of execution on the above judgment of
Brown & Thompson *against* Robert Gamble
do hereby promise and undertake to pay the amount of said judgment, interest and costs, and the costs that may accrue.

Taken by and signed and acknowledged before me, and surety approved, this 3rd
day of January *A. D. 187* 6

J B Thompson J P

CE'S COURT,
stice of the Peace.

875
t on a
which reads

ate for
rants to pay
e or order the
seven dollars
ay 1875

Gamble

Summons
t Gamble
18 day of

Johnson

THE STATE OF OHIO, } DOVER TOWNSHIP. IN JUSTICE'S COURT,
UNION COUNTY, SS. } Before ..... Justice of the Peace.

Brown & Thompson
No. 40 AGAINST Plaintiff. Att'y for Plaintiff.
Robert Gamble
Amount Claimed, $ 34.36 Defendant. Att'y for Defdt.

JUSTICE'S FEES.	Plff. Costs.	Def. Costs.	Judgment, $
Filing Bill,	05 5		
Summons,	25		
Filing same,	05 5		
Satisfaction,	20 20		
Record,			
Swearing Witnesses,			
Dismission,			
Affidavit and Filing,	45		
Undertaking and Filing,	45		
Order of Attachment and Filing,	45		
Subpœna Witnesses,			
Filing same,			
Judgment,	40		
Continuance,			
Dismission,			
Stay Bond,	40		
Appeal Bond,			
Transcript,			
Certificate,			
CONSTABLE'S FEES.			
On Summons,	75		
Subpœnas,			
Attendance,			
Order Attachment,			
Increase Costs,			

Costs paid

December the 20. 1875
This suit Brought on a Claim
for Time & Stone

Which Reads as follows
Robert Gamble Dr
To Brown & Thompson
30 bushels lime at 10 cts per bushel
18 bushels lime at 18 cts per bushel
Stone $1.61 cts

December the 20. 1875
Summons issued for the defendant
Robert Gamble to appear before me on the
23 days of December 1875 at 10 o'clock A.M.
and delivered same to Jerry Johnson and
to serve
December the 22 1875
Summons Returned indorsed Served
By Copy (Jerry)

December the 23 1875
The defendant Robert Gamble came and
acknowledged that he justly owed the plaintiff
thirty four & 36/100 dollars and asked that judgment
be rendered against him and infavor of the
plaintiffs Brown & Thompson
Thereupon it is adjudged by me this day that
Plaintiffs Brown & Thompson receive of said
Defendant the sum of thirty four & 36/100 dollars
and his cost taxed at $2.10 cts as follows
Justice Fee as per margin $1.35 cts
Court Fee .75 cts
L. B. Thompson J.P.

September the 20 1876
Received of the above judgement
Thirty four dollars

December the 14 1876
Received of L.B Thompson J.P.
twenty dollars in the above
judgement
W D Brown

January Term, 1876

Robert Gamble

The defendant came, and by Robert Gamble his surety, resident of the County, approved by me as good and sufficient surety, caused an undertaking for the stay of execution, to be entered hereon, which follows:

In pursuance of the statute in such case made and provided, I, Robert Gamble as surety for the stay of execution on the above judgment against Robert Gamble do hereby promise and undertake to pay the amount of said judgment, interest and costs, and the costs that may accrue.

Taken by and signed and acknowledged before me, and surety approved, this 18 day of January A. D. 1876

L B Thompson J P

47

THE STATE OF OHIO, } **DOVER TOWNSHIP.** **IN JUSTICE'S COURT,**

UNION COUNTY, SS. } *Before* L B Thompson *Justice of the Peace.*

Charles Bowers

No. 41 *AGAINST* *Plaintiff.* *Att'y for Plaintiff.*

John McCrea & J. R Ballard

Amount Claimed, $146.18 *Defendant.* *Att'y for Defdt.*

JUSTICE'S FEES.	Plff. Costs.		Def. Costs.	
Filing Bill,	05	5		
Summons,				
Filing same,	05			
Satisfaction,	20	20		
Record,'				
Swearing Witnesses,				
Dismission,				
Affidavit and Filing,	45			
Undertaking and Filing,	45			
Order of Attachment and Filing,	45			
Subpœna Witnesses,				
Filing same,				
Judgment,		100		
Continuance,				
Dismission,				
Stay Bond,		40		
Appeal Bond,				
Transcript,				
Certificate,				
Execution		40		
CONSTABLE'S FEES.				
On Summons,	Costs			
Subpœnas,	paid			
Attendance,				
Order Attachment,				
Increase Costs,				

Judgment, $1146.54

December the 28. 1875

This suit Brought on a promisory Note which Reads as follows

October 18. 1875

One day after date we promis to pay to Charles E Bowers or Bearer One hundard & Forty nine 18/100 dollars at 8 pr Cent Received John T. McCrea J. R Ballard

December the 28. 1875

One of the defendants John T. McCrea Came with out proffer and acknowledged that he justly owed the the plaintiff Charles E Bowers the sum of one hundard & forty eight & 34/100 Dollers and asked that Judgement be rendered against him and infavour of the plaintiff Charles E Bowers

December the 27. 1875

Therefore it is adjudged by me this day that the plaintiff Charles E Bowers receive of the said defendants John McCrea & J. R Ballard the sum of one hundard & fourty eight & 34/100 dollars and the Cost taxed at $1.05 cts as per margin

L. B Thompson J.P.

September the 11. 1876

Issued Execution on the above judgement and delivered same to Constable to serve

October the 2. 1876

Received on the above judgement One hundard & fifty eight dollars and nine cents in full

L B Thompson

principal cost interest $150. & 8 cts

October the 6. 1876 Paid of 2.15 Thompson JP

and the above judgement one hundred and fifty eight 158/100 dollars in full

Charles E. Bowers

The defendant came, and by ..... his surety, resident of the County, approved by me as good and sufficient surety, caused an undertaking for the stay of execution, to be entered hereon, which follows:

In pursuance of the statute in such case made and provided, I, ... as surety for the stay of execution on the above judgment of ..... against ..... do hereby promise and undertake to pay the amount of said judgment, interest and costs, and the costs that may accrue.

Taken by and signed and acknowledged before me, and surety approved, this ..... day of ..... A D. 187 .....

.....

THE STATE OF OHI

UNION COUNTY, SS.

William Roberts

vs

No. 42 *AGAINST* *Plaint*

John Burkebile

Amount Claimed, $ 89.89 cts *Defend*

JUSTICE'S FEES.	Plff. Costs.		Def.
Filing Bill,	05	5	
Summons,		25	
Filing same,	05	5	
Satisfaction,	20		
Record,'			
Swearing Witnesses,			
Dismission,			
Affidavit and Filing,	45	45	
Undertaking and Filing,	45		
Order of Attachment and Filing,	45		
Subpœna 1 Witnesses,		25	
Filing same,		5	
Judgment, adjournment		20	
Continuance, adjournment		20	
Dismission, Witness fee		50	
Stay Bond,			
Appeal Bond,			
Transcript,			
Certificate,			
CONSTABLE'S FEES.			
On Summons,		$1.45	
Subpœnas,			
Attendance,			
Order Attachment,			
Increase Costs,			

Paid

The defendant came, and by ..... his surety, resident of the County, approved by me as good and sufficient surety, caused an undertaking for the stay of execution, to be entered hereon, which follows:

In pursuance of the statute in such case made and provided, I, ... as surety for the stay of execution on the above judgment of ..... against ..... do hereby promise and undertake to pay the amount of said judgment, interest and costs, and the costs that may accrue.

Taken by and signed and acknowledged before me, and surety approved, this ..... day of ..... A D. 187 .....

.....

ICE'S COURT,
ustice of the Peace.

THE STATE OF OHIO, } DOVER TOWNSHIP. IN JUSTICE'S COURT,
UNION COUNTY, SS. } Before L. B. Thompson Justice of the Peace.

William Roberts
vs
No. 42 AGAINST Plaintiff. Att'y for Plaintiff.
John Burkebile
Amount Claimed, $ 89,89 cts Defendant. Att'y for Defdt.

JUSTICE'S FEES.	Plff. Costs.		Def. Costs.		Judgment, $
Filing Bill,	05	5			
Summons,		25			
Filing same,	05	5			
Satisfaction,	20				
Record,					
Swearing Witnesses,					
Dismission,					
Affidavit and Filing,	45	45			
Undertaking and Filing,	45				
Order of Attachment and Filing,	45				
Subpœna / Witnesses,		25			
Filing same,		5			
Judgment, adjournment		20			
Continuance, adjournment		20			
Dismission, Witness fees		50			
Stay Bond,					
Appeal Bond,					
Transcript,					
Certificate,					
CONSTABLE'S FEES.					
On Summons,	$1.45				
Subpœnas,					
Attendance,					
Order Attachment,					
Increase Costs,					

February the 1. 1876
This suit brought on a
Book account for wood
Sold and delivered
Bill of Particulars filed

February the 1. 1876
Issued summons and delivered to
Jery Johnson const to serve
February the 11. 1876 Summons returned
Indorsed Served by copy Fee in defendants
Has paid 25 mileage 20 copy 25 - 70 cts
February the 3. 1876 Issued subpoena
for Johne Myres by order of plaintiffs
and delivered the same to
Jery Johnson const to serve
February the 11. 1876 Subpoena returned indorsed
Served by copy feb the 3. 1876
fee service 25 mileage 25 copy 25 total 75 cts
Jery Johnson const
February the 11. 1876. 10 o'clock A. M.
parties and witness present the defendant
Made a tender of six dollars in lieu
of the amount claimed by plaintiff
plaintiff refused to accept the same
On application of Defendant
by consent adjourned trial to March
the 11. 1876 ten o'clock A. M.
L B Thompson J.P.
the 11. 1876
A. M. parties present the defendant
by his attorney asked for adjournment until
the 1. 10 o'clock A. M. 1876.
affidavit adjournment granted
L. B Thompson J. P.
May the 1. 1876
parties Met and Settled by
confession
L B Thompson J.P.

Defendant
Judgment
in full

Judgment

187

his surety, resident

for the stay of exe-

above judgment of

costs, and the costs

The defendant came, and by
of the County, approved by me as good and sufficient surety, caused an undertaking for the s
cution, to be entered hereon, which follows:
In pursuance of the statute in such case made and provided, I,
as surety for the stay of execution on the above j
against
do hereby promise and undertake to pay the amount of said judgment, interest and costs, an
that may accrue.
Taken by and signed and acknowledged before me, and surety approved, this
day of A. D. 187

49

THE STATE OF OHIO, } **DOVER TOWNSHIP.** **IN JUSTICE'S COURT,**

UNION COUNTY, SS. } *Before* L B Thompson *Justice of the Peace.*

J B Cross — Plaintiff. — Att'y for Plaintiff.

No. 43 AGAINST

C B Gratty — Defendant. — Att'y for Defdt.

Amount Claimed, $ 6 00

JUSTICE'S FEES.	Plff. Costs.		Def. Costs.		Judgment, $
Filing Bill,	05	5			
Summons,		25			
Filing same,	05	5			
Satisfaction,	20				
Record,					
Swearing Witnesses,					
Dismission,					
Affidavit and Filing,	45				
Undertaking and Filing,	45				
Order of Attachment and Filing,	45				
Subpœna Witnesses,					
Filing same,					
Judgment,		40			
Continuance,					
Dismission,					
Stay Bond,					
Appeal Bond,					
Transcript,					
Certificate,					
		40			
CONSTABLE'S FEES.					
On Summons,		50			
Subpœnas,					
Attendance,					
Order Attachment,					
Increase Costs,					

February the 9. 1876
This suit Brought on a promisory note which reads as follows
Marysville O. Nov 3. 1875
Thirty days after date I Promis to pay J.B Cross or order Eight dollars ## & 00 for value received
Signed C. B. Gratty
February the 9. 1876
Issued Summons and delivered to Jery Johnson Const to Serve
February the 12. 1876 Summons returned Endorsed Served by copy Feb the 9. 1876
Fee service 25 cts Mileage 30 cts copy 25 cts
Jery Johnson Const
February the 12. 1876 Docketed &c.
The defendant made default therefore it is Adjudged by me this 20 that the plaintiff J.B. Cross Receive of the defendant C.B Gratty the sum of Eight Dollars and his cost taxed at one dollar and fifty five cts as per margin
L B Thompson J.P
Feb the 23. 1876
Issued execution and delivered the same to Jery Johnson Const to execute
L B Thompson J.P

187

The defendant came, and by _____ his surety, resident of the County, approved by me as good and sufficient surety, caused an undertaking for the stay of execution, to be entered hereon, which follows:

In pursuance of the statute in such case made and provided, I, _____ as surety for the stay of execution on the above judgment of _____ against _____ do hereby promise and undertake to pay the amount of said judgment, interest and costs, and the costs that may accrue.

Taken by and signed and acknowledged before me, and surety approved, this _____ day of _____ A D. 187

March 23 1876 Issued Writ of Error

THE STATE OF OHI

UNION COUNTY, SS.

Col Wright — Plain

Superior Ct No 14

No. 44 AGAINST

Noah Trent — Defend

Amount Claimed, $ 4 00

JUSTICE'S FEES.	Plff. Costs.		Def.
Filing Bill,	05	5	
Summons,		25	
Filing same,	05	5	
Satisfaction,	20		
Record,			
Swearing Witnesses,			
Dismission,			
Affidavit and Filing,	45		
Undertaking and Filing,	45		
Order of Attachment and Filing,	45		
Subpœna Witnesses,			
Filing same,			
Judgment,		40	
Continuance,			
Dismission,			
Stay Bond,			
Appeal Bond,			
Transcript,			
Certificate,			
CONSTABLE'S FEES.			
On Summons,			
Subpœnas,			
Attendance,			
Order Attachment,			
Increase Costs,			

187

The defendant came, and by _____ his surety, resident of the County, approved by me as good and sufficient surety, caused an undertaking for the stay of execution, to be entered hereon, which follows:

In pursuance of the statute in such case made and provided, I, _____ as surety for the stay of execution on the above judgment of _____ against _____ do hereby promise and undertake to pay the amount of said judgment, interest and costs, and the costs that may accrue.

Taken by and signed and acknowledged before me, and surety approved, this _____ day of _____ A D. 187

TICE'S COURT,
Justice of the Peace.

9.1876
ought on
te which
Nov 3.1875
r date i
B Gross
dollars ## 8 cc
d Gratty
ed to
Serve
nd returned
e 9.1876
n
Court
Fe
e it is
Plaintiff
d Gratty
st- taxed at
nargin
J.P

the same
cause
J.P

THE STATE OF OHIO, } DOVER TOWNSHIP. IN JUSTICE'S COURT,
UNION COUNTY, SS. } Before L B Thompson Justice of the Peace.

Del Wright
Supervisor Dist No 4 Plaintiff. Att'y for Plaintiff.
No. 44 AGAINST
Noah Grove
Amount Claimed, $ 4 00 Defendant. Att'y for Defdt.

JUSTICE'S FEES.	Plff. Costs.		Def. Costs.	
Filing Bill,	05	5		
Summons,		25		
Filing same,	05	5		
Satisfaction,	20			
Record,				
Swearing Witnesses,				
Dismission,				
Affidavit and Filing,	45			
Undertaking and Filing,	45			
Order of Attachment and Filing,	45			
Subpœna Witnesses,				
Filing same,				
Judgment,		40		
Continuance,				
Dismission,				
Stay Bond,				
Appeal Bond,				
Transcript,				
Certificate,				

CONSTABLE'S FEES.

On Summons,				
Subpœnas,				
Attendance,				
Order Attachment,				
Increase Costs,				

February the 12 1876
This suit Brought on a claim
for Labour due on the public
Highway in Dover T.P district No 4
February the 12 1876
Issued Summons and delivered to
Levy Johnson Const to Serve
February the 14 1876
Summons returned indorsed served
Feb the 12 1876 by copy
Fee service 25 cts mileage 2 cts copy 25 total
70 cts as per margin Levy Johnson Const

February the 16 1876
The defendant made default therefore it is
Adjudged by me this day that District No 4
of Dover Township recive of the defendant
Noah Grove four dollars and cost
taxed at $1.45 cts as per margin
L B Thompson J P
April the 20 1876
The above suit Township Fair costs
L B Thompson J P

187

The defendant came, and by ..... *his surety, ... resident of the County, approved by me as good and sufficient surety, caused an undertaking for the stay of execution, to be entered hereon, which follows:*

In pursuance of the statute in such case made and provided, I, ... as surety for the stay of execution on the above judgment of ..... against ..... do hereby promise and undertake to pay the amount of said judgment, interest and costs, and the costs that may accrue.

Taken by and signed and acknowledged before me, and surety approved, this ..... day of ..... A D. 187 .....

51

THE STATE OF OHIO, } **DOVER TOWNSHIP.** **IN JUSTICE'S COURT,**

UNION COUNTY, SS. } *Before* S B Hampson *Justice of the Peace.*

Sol Wright
Supervisor dist No 4 — Plaintiff. — Att'y for Plaintiff.

No. 45 **AGAINST**

Jane Montgomery — Defendant. — Att'y for Defdt.

Amount Claimed, $ 4 00

JUSTICE'S FEES.	Plff. Costs.		Def. Costs.		Judgment, $
Filing Bill,	05	5			
Summons,		25			
Filing same,	05	5			
Satisfaction,	20				
Record,					
Swearing Witnesses,					
Dismission,					
Affidavit and Filing,	45				
Undertaking and Filing,	45				
Order of Attachment and Filing,	45				
Subpœna Witnesses,					
Filing same,					
Judgment,		40			
Continuance,					
Dismission,					
Stay Bond,					
Appeal Bond,					
Transcript,					
Certificate,					
CONSTABLE'S FEES.					
On Summons,		70			
Subpœnas,					
Attendance,					
Order Attachment,					
Increase Costs,					

February the 12 1876
This suit Brought on a claim for labour due on the public highway in Dover T.P district No 4 Feb the 12. 1876
Issued Summons and delivered to Jery Johnson Const to serve Feb the 14. 1876 — Summons returned Indorsed Served Feb. 12. 1876 by Jery Johnson Const
Feb the 16 1876 The defendant made default therefore it is adjudged by me this day that district No 4 in Dover township recive of the defendant Jane Montgomery the sum of $4 00 four dollars and cost taxed at $1.45 cts as per margin
S B Hampson J P
April the 6 1876
The afore said township paid cost in full S B Hampson J P

Jury cost J. Johnson

187

The defendant came, and by ..... *his surety, resident of the County, approved by me as good and sufficient surety, caused an undertaking for the stay of execution, to be entered hereon, which follows:*

In pursuance of the statute in such case made and provided, I, ...
..... *as surety for the stay of execution on the above judgment of against* .....
do hereby promise and undertake to pay the amount of said judgment, interest and costs, and the costs that may accrue.

Taken by and signed and acknowledged before me, and surety approved, this .....
day of ..... *A. D. 187*

D Wright

THE STATE OF

UNION COUNTY

Sol Wright
Supervisor dist No

No. 46 **AGAINST**

David Shut

Amount Claimed, $ 4 00

JUSTICE'S FEES.	Plff. C
Filing Bill,	05
Summons,	
Filing same,	05
Satisfaction,	20
Record,	
Swearing Witnesses,	
Dismission,	
Affidavit and Filing,	45
Undertaking and Filing,	45
Order of Attachment and Filing,	45
Subpœna Witnesses,	
Filing same,	
Judgment,	
Continuance,	
Dismission,	
Stay Bond,	
Appeal Bond,	
Transcript,	
Certificate,	
CONSTABLE'S FEES.	
On Summons,	
Subpœnas,	
Attendance,	
Order Attachment,	
Increase Costs,	

Jury cost

187

The defendant came, and by ..... *his surety, resident of the County, approved by me as good and sufficient surety, caused an undertaking for the stay of execution, to be entered hereon, which follows:*

In pursuance of the statute in such case made and provided, I, ...
..... *as surety for the stay of execution on the above judgment of against* .....
do hereby promise and undertake to pay the amount of said judgment, interest and costs, and the costs that may accrue.

Taken by and signed and acknowledged before me, and surety approved, this .....
day of ..... *A. D. 187*

D Wright

USTICE'S COURT,

..... Justice of the Peace.

2 1876
ught one a claim
e on the public
J.P district No 4

ons and delivered
me Court to serve
Summons returned
Feb 12. 1876 by
age 20cts copy 25cts
ame Court
dant made
udged by me
4 in favor
endant
unt of $4 00
ost at $1.45 cts
favor J.P.
ch paid
ster J.P

THE STATE OF OHIO, } DOVER TOWNSHIP. IN JUSTICE'S COURT,
UNION COUNTY, SS. }

Before T.B. Thompson Justice of the Peace.

Sol Wright
Supervisor dist No 4 Plaintiff. Att'y for Plaintiff.

No. 46 AGAINST

Daniel Shuler Defendant. Att'y for Defdt.

Amount Claimed, $ 4 00

JUSTICE'S FEES.	Plff. Costs.		Def. Costs.		Judgment, $
Filing Bill,	05	5			
Summons,		25			
Filing same,	05	5			
Satisfaction,	20				
Record,'					
Swearing Witnesses,					
Dismission,					
Affidavit and Filing,	45				
Undertaking and Filing,	45				
Order of Attachment and Filing,	45				
Subpœna Witnesses,					
Filing same,					
Judgment,		40			
Continuance,					
Dismission,					
Stay Bond,					
Appeal Bond,					
Transcript,					
Certificate,					
CONSTABLE'S FEES.					
On Summons,		10			
Subpœnas,					
Attendance,					
Order Attachment,					
Increase Costs,					

February the 12 1876
This day brought one a claim
for labour done on the public
highway in Dover T.P. district No 4
Feb the 12 1876
Issued Summons and delivered to
Levy Johnson Const to serve
Feb the 16 1876
Summons returned indorsed served by
Feb 12 1876 by copy fee service 25cts mileage 20cts copy 25cts
Total 70.cts
Feb the 16 1876 The defendant Daniel Shuler
made default Therefore it is adjudged by me
this day that dist No 4 in favor
receive of the defendant Daniel Shuler
the sum of $4 00 four dollars and cost taxed
$1.45cts as per margin
T.B. Thompson J.P
April the 6 1876
The above claim has this day been paid in full
T.B. Thompson J.P

The defendant came, and by ..... his surety, resident
of the County, approved by me as good and sufficient surety, caused an undertaking for the stay of execution, to be entered hereon, which follows:

In pursuance of the statute in such case made and provided, I, ...
..... as surety for the stay of execution on the above judgment of
..... against .....
do hereby promise and undertake to pay the amount of said judgment, interest and costs, and the costs that may accrue.

Taken by and signed and acknowledged before me, and surety approved, this ..... day of ..... A. D. 187.....

April the 6th 1876 T.B. Thompson J.P

53

THE STATE OF OHIO, } **DOVER TOWNSHIP.** **IN JUSTICE'S COURT,**

UNION COUNTY, SS. } *Before* L B Thompson *Justice of the Peace.*

A J Wright
Supervisor Dist No 4

No. 46 *AGAINST* *Plaintiff.* *Att'y for Plaintiff.*

Alvey McClintock *Defendant.* *Att'y for Defdt.*

Amount Claimed, $ 4 00

February the 12th 1876
This cause brought on a claim
for labour due on the public
highway in dist No 4 Dover T.S
Feb the 12 1876
Issued Summons and delivered
to Serg Johnson const to serve
Feb the 16 1876 Summons returned
endorsed served Feb the 12 1876
by copy Fee service 25cts mileage 20cts copy 25cts
Total 70 cts Serg Johnson const
Feb the 16th 76 the defendant came & waived
Alvey McClintock made default therefore it is
adjudged by me this day that Dover
township Dist No 4 recive of the defendant
Alvey McClintock the sum of $4 00 four dollars
and cost taxed at $1 45cts as per margin
L B Thompson J.P
March the 6th 76
the above said township paid cost in full
L B Thompson J.P

JUSTICE'S FEES.	Plff. Costs.		Def. Costs.	Judgment, $
Filing Bill,	05	5		
Summons,		15		
Filing same,	05	5		
Satisfaction,	20			
Record,'				
Swearing Witnesses,				
Dismission,				
Affidavit and Filing,	45			
Undertaking and Filing,	45			
Order of Attachment and Filing,	45			
Subpœna Witnesses,				
Filing same,				
Judgment,		40		
Continuance,				
Dismission,				
Stay Bond,				
Appeal Bond,				
Transcript,				
Certificate,				

CONSTABLE'S FEES.

On Summons,	70
Subpœnas,	
Attendance,	
Order Attachment,	
Increase Costs,	

Cost Paid by Plaintiff

187

The defendant came, and by ..... *his surety, resident of the County, approved by me as good and sufficient surety, caused an undertaking for the stay of execution, to be entered hereon, which follows:*

In pursuance of the statute in such case made and provided, I, ...
..... *as surety for the stay of execution on the above judgment of against*
..... *do hereby promise and undertake to pay the amount of said judgment, interest and costs, and the costs that may accrue.*

Taken by and signed and acknowledged before me, and surety approved, this .....
day of ..... *A D. 187*

A Wright
L B Thompson J.P

THE STATE OF

UNION COUNTY,

G S Johnson

No. 46 *AGAINST*

William Black
Margrate Black

Amount Claimed, $ 15 50 cts

JUSTICE'S FEES.	Plff. Cos
Filing Bill,	05
Summons,	
Filing same,	05
Satisfaction,	20
Record,'	
Swearing Witnesses,	
Dismission,	
Affidavit and Filing,	45
Undertaking and Filing,	45
Order of Attachment and Filing,	45
Subpœna Witnesses,	
Filing same,	
Judgment,	
Continuance,	
Dismission,	
Stay Bond,	
Appeal Bond,	
Transcript,	
Certificate,	

June 5th 1876 Cost paid up to date

CONSTABLE'S FEES.

On Summons,	
Subpœnas,	
Attendance,	
Order Attachment,	
Increase Costs,	

Receipt
Satisfied

187

The defendant came, and by ..... *his surety, resident of the County, approved by me as good and sufficient surety, caused an undertaking for the stay of execution, to be entered hereon, which follows:*

In pursuance of the statute in such case made and provided, I, ...
..... *as surety for the stay of execution on the above judgment of against*
..... *do hereby promise and undertake to pay the amount of said judgment, interest and costs, and the costs that may accrue.*

Taken by and signed and acknowledged before me, and surety approved, this .....
day of ..... *A D. 187*

USTICE'S COURT,

Justice of the Peace.

12 1876
ht on a claim
on the public
Co 4 Dover T. S

and delivered
court to serve
summons returned
ch the 12 1876
e 20 cts copy 25 cts
Johnson Court
t same be sued
therefore it is
ed Dover
of the defendant
e four dollars
per margin

cost in favor
of P

THE STATE OF OHIO, } **DOVER TOWNSHIP.** **IN JUSTICE'S COURT,**

UNION COUNTY, SS. } *Before* S B Thompson *Justice of the Peace.*

L L Johnson — Plaintiff. — Att'y for Plaintiff.

No. 46 AGAINST

William Black Sr
Margarate Black — Defendant. — Att'y for Defdt.

Amount Claimed, $15 50 cts

JUSTICE'S FEES.	Plff. Costs.		Def. Costs.	
Filing Bill,	05	5		
Summons,		25		
Filing same,	05	5		
Satisfaction,	20	20		
Record,				
Swearing Witnesses,				
Dismission,				
Affidavit and Filing,	45			
Undertaking and Filing,	45			
Order of Attachment and Filing,	45			
Subpœna Witnesses,				
Filing same,				
Judgment,		40		
Continuance,				
Dismission,				
Stay Bond,	June 2 1876	40		
Appeal Bond,				
Transcript,	Cost paid up to this date			
Certificate,				

CONSTABLE'S FEES.

On Summons,		75
Subpœnas,	Receipt	
Attendance,		
Order Attachment,	Garnishee	
Increase Costs,	Summons	45
	Satisfn	20
		65

The defendant came, and by Wm Black his surety, resident of the County, approved by me as good and sufficient surety, caused an undertaking for the stay of execution, to be entered hereon, which follows:

"In pursuance of the statute in such case made and provided, I, Wm Black as surety for the stay of execution on the above judgment of L L Johnson against Wm Black & Margarate Black do hereby promise and undertake to pay the amount of said judgment, interest and costs, and the costs that may accrue.

Taken by and signed and acknowledged before me, and surety approved, this 2 day of June A D. 1876

S. B. Thompson J.P.

February the 16 1876
This suit brought on a promissory Note which reads as follows
New Dover Union Co Ohio
May the 3 or 1875
on or before the first day of Sept A D 1875 we promise to pay L L Johnson or bearer the sum of fifteen and 50 dollars for value received without intrest
Signed William Black Margarate Black
Feb the 16 1876
Issued Summons and delivered to Levy Johnson Const to serve
Feb the 16 1876 Summons returned Indorsed Served Feb the 16 1876 by copying fee service 25 cts mileage 25 cts copy 25 cts total 75 cts Levy Johnson Const
Feb the 19 1876 the defendants William Black & Margarate Black made default therefore it is adjudged by me this day that the plaintiff L Johnson receive of the defendants William Black & Margarate Black the sum of fifteen and 50/100 dollars and his cost taxed at $1.50 cts as per margin
S. B. Thompson J.P.

June the 1 1876
Received on the above Judgment Ten dollars
Received the above amount June the 2 1876
Levy Johnson

July 23rd 1879
Issued Execution on Wm and Margaret Black and if no property found thereon to the personal property of Christopher Black (Security) for Balance on about Judgement Judgement $15.50
Cost 1.50
Interest 1.45
$17.90
June 2 1876 a credit of 14.50
Ballance due July 23rd 1879 $3.40

August 9th 1879 Execution returned indorsed Cash paid by Defendant $3.40
Constable fees remitted Sh fee .70
$4.10

Nov 13th 1879 paid L L Johnston the above Judgement in full $2.70 John DeRoney J.P.

55

THE STATE OF OHIO, } **DOVER TOWNSHIP.** **IN JUSTICE'S COURT,**

UNION COUNTY, SS. } *Before* S B Thompson *Justice of the Peace.*

T. W. Roberts — Plaintiff. — Att'y for Plaintiff.

No. 4 *AGAINST*

Alexander Mannel — Defendant. — Att'y for Defdt.

Amount Claimed, $ 28.38

February the 24. 1876
This suit brought and a
Book account for goods or merchandise sold and and delivered
to Alexander Mannel

February the 24. 1876
Issued Summons and delivered
to Jerry Johnson Const to
Serve on defendant Alexander Mannel
Feb the 26. 1876 Summons returned
Indorsed served by copy the 24 Feb 1876
Has service 25 cts mileage 3 cts copy 25 cts
Total 85 cts Jerry Johnston Const
February the 28. 1876
the plaintiff T W Roberts Come and
withdrew the suit and paid cost and paid
S. B Thompson J.P

JUSTICE'S FEES.	Plff. Costs.	Def. Costs.	Judgment, $
Filing Bill,	05 5		
Summons,	25		
Filing same,	05 5		
Satisfaction,	20 20		
Record,'			
Swearing Witnesses,			
Dismission,			
Affidavit and Filing,	45		
Undertaking and Filing,	45		
Order of Attachment and Filing,	45		
Subpœna Witnesses,			
Filing same,			
Judgment,			
Continuance,			
Dismission,			
Stay Bond,			
Appeal Bond,			
Transcript,			
Certificate,			

CONSTABLE'S FEES.

On Summons,	75
Subpœnas,	
Attendance,	
Order Attachment,	
Increase Costs,	

The defendant came, and by ..... *his surety, resident of the County, approved by me as good and sufficient surety, caused an undertaking for the stay of execution, to be entered hereon, which follows:*

In pursuance of the statute in such case made and provided, I, ... *as surety for the stay of execution on the above judgment of* ..... *against* ..... *do hereby promise and undertake to pay the amount of said judgment, interest and costs, and the costs that may accrue.*

Taken by and signed and acknowledged before me, and surety approved, this ..... *day of* ..... *A D. 187.*

Michael Myers

S Johnson

Samuel Myers

JUSTICE'S FEES.	Plff. Cos
Filing Bill,	05
Summons,	2
Filing same,	05
Satisfaction,	20 2
Record,'	
Swearing Witnesses,	
Dismission,	
Affidavit and Filing,	45
Undertaking and Filing,	45
Order of Attachment and Filing,	45
Subpœna Witnesses,	
Filing same,	
Judgment,	
Continuance,	
Dismission,	
Stay Bond,	
Appeal Bond,	
Transcript,	
Certificate,	

CONSTABLE'S FEES.

On Summons,	
Subpœnas,	
Attendance,	Cost
Order Attachment,	
Increase Costs,	

The defendant came, and by ..... *his surety, resident of the County, approved by me as good and sufficient surety, caused an undertaking for the stay of execution, to be entered hereon, which follows:*

In pursuance of the statute in such case made and provided, I, ... *as surety for the stay of execution on the above judgment of* ..... *against* ..... *do hereby promise and undertake to pay the amount of said judgment, interest and costs, and the costs that may accrue.*

Taken by and signed and acknowledged before me, and surety approved, this ..... *day of* ..... *A D. 187*

...STICE'S COURT,

... Justice of the Peace.

... 24. 1876
...ught and a
...oods or merchan
... and delivered
...mel

...24. 1876
...s and delivered
...s Const to
...under Manuel
... returned
... the 24 Feb 1876
... Copy 25 cts
...on Const ~

...ame and
...aid cost and paid

...and J.P

THE STATE OF OHIO, } DOVER TOWNSHIP. IN JUSTICE'S COURT,
UNION COUNTY, SS. } Before S B Thompson Justice of the Peace.

Michael Myers P
vs Johnson

No. AGAINST Plaintiff. Att'y for Plaintiff.

Samuel Myers

Amount Claimed, $ 13.46 cts Defendant. Att'y for Defdt.

JUSTICE'S FEES.	Plff. Costs.		Def. Costs.		Judgment, $
Filing Bill,	05	5			
Summons,		25			
Filing same,	05	5			
Satisfaction,	20	20			
Record,					
Swearing Witnesses,					
Dismission,					
Affidavit and Filing,	45				
Undertaking and Filing,	45				
Order of Attachment and Filing,	45				
Subpœna Witnesses,					
Filing same,					
Judgment,					
Continuance,					
Dismission,					
Stay Bond,					
Appeal Bond,					
Transcript,					
Certificate,					
CONSTABLE'S FEES.					
On Summons,		15			
Subpœnas,					
Attendance,		Cost Taxed			
Order Attachment,		and Paid			
Increase Costs,					

March the 2. 1876
This suit brought on a account
due for Trucking merchant Goods

March the 2. 1876
Issued Summons and delivered
the same to Serg Johnson Const
to serve on defendant Samuel Myers

March the 4. 1876
Summons returned Indorsed thereon
by copy on defendant by copy March 3. 1876
Serg Johnson Const Fee 75 cts

March the 4. 1876
This suit compromised by mutual agreement
plaintiff paying Costs
S B Thompson J.P

187

The defendant came, and by ..... his surety, resident of the County, approved by me as good and sufficient surety, caused an undertaking for the stay of execution, to be entered hereon, which follows:

In pursuance of the statute in such case made and provided, I, ... as surety for the stay of execution on the above judgment of ..... against ..... do hereby promise and undertake to pay the amount of said judgment, interest and costs, and the costs that may accrue.

Taken by and signed and acknowledged before me, and surety approved, this ..... day of ..... A. D. 187

57

THE STATE OF OHIO, } **DOVER TOWNSHIP.** **IN JUSTICE'S COURT,**

UNION COUNTY, SS. } *Before* A B Thompson *Justice of the Peace.*

Michael Myers
& Johnson — Plaintiff. — Att'y for Plaintiff.

No. 50 AGAINST

James Myers — Defendant. — Att'y for Defdt.

Amount Claimed, $ 13.76 cts

March the 2 1876
This suit brought on a account due for thrashing wheat and oats

March the 2 1876
Issued Summons and delivered to Levy Johnson Const to serve on defendant James Myers

March the 4 1876
Summons returned Indorsed Served on defendant James Myers by copy Levy Johnson const

March the 11 1876
This suit settled by Mutual agreement the plaintiff paying Cost
A B Thompson J P

JUSTICE'S FEES.	Plff Costs.		Def. Costs.		Judgment, $
Filing Bill,	05	5			
Summons,		25			
Filing same,	05	5			
Satisfaction,	20	20			
Record,'					
Swearing Witnesses,					
Dismission,					
Affidavit and Filing,	45				
Undertaking and Filing,	45				
Order of Attachment and Filing,	45				
Subpœna Witnesses,					
Filing same,					
Judgment,					
Continuance,					
Dismission,					
Stay Bond,					
Appeal Bond,					
Transcript,					
Certificate,					

Cost paid in full

CONSTABLE'S FEES.

On Summons,
Subpœnas,
Attendance,
Order Attachment,
Increase Costs,

The defendant came, and by ..... *his surety, resident of the County, approved by me as good and sufficient surety, caused an undertaking for the stay of execution, to be entered hereon, which follows:*

In pursuance of the statute in such case made and provided, I, ... *as surety for the stay of execution on the above judgment of* ..... *against* ..... *do hereby promise and undertake to pay the amount of said judgment, interest and costs, and the costs that may accrue.*

Taken by and signed and acknowledged before me, and surety approved, this ..... *day of* ..... *A D. 187*

THE STATE OF

UNION COUNTY,

Michael Myers
& Johnson

No. 51 AGAINST

Henry Cole

Amount Claimed, $ 5.00

JUSTICE'S FEES.	Plff. Cost
Filing Bill,	05
Summons,	
Filing same,	05
Satisfaction,	20
Record,'	
Swearing Witnesses,	
Dismission,	
Affidavit and Filing,	45
Undertaking and Filing,	45
Order of Attachment and Filing,	45
Subpœna Witnesses,	
Filing same,	
Judgment,	
Continuance,	
Dismission,	
Stay Bond,	
Appeal Bond,	
Transcript,	
Certificate,	

execution

CONSTABLE'S FEES.

On Summons,
Subpœnas,
Attendance,
Order Attachment,
Increase Costs,

The defendant came, and by ..... *his surety, resident of the County, approved by me as good and sufficient surety, caused an undertaking for the stay of execution, to be entered hereon, which follows:*

In pursuance of the statute in such case made and provided, I, ... *as surety for the stay of execution on the above judgment of* ..... *against* ..... *do hereby promise and undertake to pay the amount of said judgment, interest and costs, and the costs that may accrue.*

Taken by and signed and acknowledged before me, and surety approved, this ..... *day of* ..... *A D. 187*

…STICE'S COURT,

… Justice of the Peace.

…the 2·1876
…ought on a
…or Thrashing wheat
…

…1876
… and delivered
…ice Const to serve
…nner Myres
…
…rved on defendant
… Johnson Const
…
…greement
…
…ow 1.00

THE STATE OF OHIO, UNION COUNTY, SS.

DOVER TOWNSHIP.

IN JUSTICE'S COURT,

Before J. B. Thompson Justice of the Peace.

Michael Myres & S Johnson

No. 51 AGAINST Plaintiff. Att'y for Plaintiff.

Henry Columber

Amount Claimed, $ 5.00 Defendant. Att'y for Defdt.

JUSTICE'S FEES.	Plff. Costs.		Def. Costs.		Judgment, $
Filing Bill,	05	5			
Summons,		25			
Filing same,	05	5			
Satisfaction,	20				
Record,'					
Swearing Witnesses,					
Dismission,					
Affidavit and Filing,	45				
Undertaking and Filing,	45				
Order of Attachment and Filing,	45				
Subpœna Witnesses,					
Filing same,					
Judgment,		10			
Continuance,					
Dismission,					
Stay Bond,					
Appeal Bond,					
Transcript,					
Certificate, execution		10			
CONSTABLE'S FEES.					
On Summons,		15			
Subpœnas,					
Attendance,					
Order Attachment,					
Increase Costs,					

March the 2nd 1876
This suit brought on a account due for Thrashing

March the 2nd 1876
Issue summons and delivered the same to Levy Johnson const to serve on defendant Henry Columber

March the 4th 1876
Summons Returned Indorsed served on defendant Henry Columber by copy Levy Johnson const

March the 6th 1876
Summons to summons the defendant Henry Columber came and confessed acknowledged that he justly owed the plaintiffs the sum of five dollars and asked that judgment be rendered against him for the same

March the 6th 1876 Therefore it is considered and adjudged by me this day that the plaintiffs Michael Myres & S Johnsons recive of the defendant Henry Columber the sum of five dollars and his cost $1.50 ct as per margin

J. B. Thompson J.P.

March the 16th 1876
Execution issued on the above judgment and the same to James Gray Const

March the 16th 1876 execution returned indorsed as James Gray Const

The defendant came, and by ..... *his surety, resident of the County, approved by me as good and sufficient surety, caused an undertaking for the stay of execution, to be entered hereon, which follows:*

In pursuance of the statute in such case made and provided, I, ... *as surety for the stay of execution on the above judgment of* ..... *against* ..... *do hereby promise and undertake to pay the amount of said judgment, interest and costs, and the costs that may accrue.*

Taken by and signed and acknowledged before me, and surety approved, this ..... *day of* ..... *187* .....

A. D. 187 .....

59

THE STATE OF OHIO, } **DOVER TOWNSHIP.** **IN JUSTICE'S COURT,**

UNION COUNTY, SS. } *Before* J. B. Thompson *Justice of the Peace.*

John Mackan
vs
No. 52 *AGAINST* *Plaintiff.* *Att'y for Plaintiff.*
William Myers
& J. Riches
Defendant. *Att'y for Defdt.*

Amount Claimed, $ 6 00

JUSTICE'S FEES.	Plff. Costs.	Def. Costs.
Filing Bill,	05	
Summons,	25	
Filing same,	05	
Satisfaction,	20	
Record,'		
Swearing Witnesses,		
Dismission,		
Affidavit and Filing,	45	
Undertaking and Filing,	45	
Order of Attachment and Filing,	45	
Subpœna Witnesses,		
Filing same,		
Judgment,		
Continuance,		
Dismission,		
Stay Bond,		
Appeal Bond,		
Transcript,		
Certificate,		

CONSTABLE'S FEES.

On Summons,	150
Subpœnas,	
Attendance,	
Order Attachment,	
Increase Costs,	

March the 13t 876
This suit brought on
a promissory note
which reads as follows
March the 27t 875
Six months after date
for value received we or
either of us promise to pay
John Mackan or Barrer twenty
four dollars
Signed William Myers
J. J. Riches
Credit for eighteen dollars
March the 13t 876 on defendants
Issued Summons & dult delivered same
to Jery Johnston Const to serve
March 14t 876 Summons returned
indorsed served on defendants
march the 13t 876 by copy
pay 1.50 Jery Johnston Const
March the 16 1876
One of defendants William Myers
came and paid Six dollars on the
above claim J. B. Thompson J.P.
March the 23 1876 paid the same
to John Mackan
J. B. Thompson J.P
Receipt in my cost docket
for satisfied

The defendant came, and by ..... *his surety, resident*
of the County, approved by me as good and sufficient surety, caused an undertaking for the stay of exe-
cution, to be entered hereon, which follows:
In pursuance of the statute in such case made and provided, I, ... *above judgment of*
..... *as surety for the stay of execution on the*
..... *against* ..... *costs, and the costs*
do hereby promise and undertake to pay the amount of said judgment, interest and costs, and the costs
that may accrue.
Taken by and signed and acknowledged before me, and surety approved, this .....
day of ..... *A. D. 187*

THE STATE OF

UNION COUNTY,

John Mackan
vs
No. 53 *AGAINST*
Jon Mc...
Amount Claimed, $ 11 30

JUSTICE'S FEES.	Plff. Cost
Filing Bill,	05
Summons,	
Filing same,	05
Satisfaction,	20
Record,'	
Swearing Witnesses,	
Dismission,	
Affidavit and Filing,	45
Undertaking and Filing,	45
Order of Attachment and Filing,	45
Subpœna Witnesses,	
Filing same,	
Judgment,	
Continuance,	
Dismission,	
Stay Bond,	
Appeal Bond,	
Transcript,	
Certificate,	

CONSTABLE'S FEES.

On Summons,	
Subpœnas,	
Attendance,	
Order Attachment,	
Increase Costs,	

March 187[illegible]

The defendant came, and by ..... *his surety, resident*
of the County, approved by me as good and sufficient surety, caused an undertaking for the stay of exe-
cution, to be entered hereon, which follows:
In pursuance of the statute in such case made and provided, I, ... *above judgment of*
..... *as surety for the stay of execution on the above judgment of*
..... *against* ..... *costs, and the costs*
do hereby promise and undertake to pay the amount of said judgment, interest and costs, and the costs
that may accrue.
Taken by and signed and acknowledged before me, and surety approved, this .....
day of March *A. D. 187*6 J. B. Thompson J.P

USTICE'S COURT,

Justice of the Peace.

3-1 876
ought an
note
as follows
1875
the date
ed we or
romised to pay
barrer twenty
yres
dollars
endants
d delivered same
est - to serve
ons returned
ndants
's Court
ann Myres
ers on the
one J.P.
the same
Thompson J.P
Ferguson
ar

THE STATE OF OHIO, } DOVER TOWNSHIP. IN JUSTICE'S COURT,

UNION COUNTY, SS. } Before L. B. Thompson Justice of the Peace.

John Carmell — Plaintiff. — Att'y for Plaintiff.

No. 53 AGAINST

Jon Pinings — Defendant. — Att'y for Defdt.

Amount Claimed, $ 113.00

JUSTICE'S FEES.	Plff. Costs.		Def. Costs.		Judgment, $
Filing Bill,	05	5			
Summons,		25			
Filing same,	05	5			
Satisfaction,	20				
Record,					
Swearing Witnesses,					
Dismission,					
Affidavit and Filing,	45				
Undertaking and Filing,	45				
Order of Attachment and Filing,	45				
Subpœna Witnesses,					
Filing same,					
Judgment,		40			
Continuance,					
Dismission,					
Stay Bond,		40			
Appeal Bond,					
Transcript,					
Certificate,					
CONSTABLE'S FEES.					
On Summons,		75			
Subpœnas,					
Attendance,					
Order Attachment,					
Increase Costs,					

March the 16 1876
This cast Brought on a promisory Note which read as followes

January the 17 1874
Thirty days after date I promise to pay to the order of John T. Carmell or two dollars at eight percent intrest for Value recived payable at the Marysville Bank
Signed Jon Pining
March the 16 1876
Issued Summons and delivered same to Jery Johnson Const to serve on defendant Jon Pining
March the 16 1876
Summons Returned indorsed Served by on defendant by copy
Fees cents 25 cts Subpœna 25 cts
copy 25 cts Jery Johnson Const

March the 18 1876
The defendant Jon Pining came and confessed judgment for the above amount
Therefore it is adjudged by me this day that the Plaintiff John Carmell recover of the defendant Jon Pining Dollars and his cost laid at $1.50 cts as per Bill of Costs L B Thompson J.P

June the 24 1876 $113
Recived twelve and 40 dollars on the above Judgment
L B Thompson
June the 28 1876
Recived of L B Thompson J.P the sum of five cts in full of my cost
J. Johnson

The defendant came, and by ..... his surety, ... of the County, approved by me as good and sufficient surety, caused an undertaking for the stay of execution, to be entered hereon, which follows:

In pursuance of the statute in such case made and provided, I, ... as surety for the stay of execution on the above judgment ..... against ..... do hereby promise and undertake to pay the amount of said judgment, interest and costs, and the costs that may accrue.

Taken by and signed and acknowledged before me, and surety approved, this ..... day of ..... A. D. 187..

61

THE STATE OF OHIO, } **DOVER TOWNSHIP.** **IN JUSTICE'S COURT,**

UNION COUNTY, SS. } *Before* L. B Thompson *Justice of the Peace.*

B. Turney

No. 54 *AGAINST* Plaintiff. Att'y for Plaintiff.

Robert Gamble

Defendant. Att'y for Defdt.

Amount Claimed, $ 26.41 Judgment, $

JUSTICE'S FEES.	Plff. Costs.		Def. Costs.	
Filing Bill,	05	5		
Summons,				
Filing same,	05	5		
Satisfaction,	20			
Record,				
Swearing Witnesses,				
Dismission,				
Affidavit and Filing,	45			
Undertaking and Filing,	45			
Order of Attachment and Filing,	45			
Subpœna Witnesses,				
Filing same,				
Judgment,		40		
Continuance,				
Dismission,				
Stay Bond,		40		
Appeal Bond,				
Transcript,				
Certificate,				

CONSTABLE'S FEES.

On Summons,	
Subpœnas,	
Attendance,	
Order Attachment,	
Increase Costs,	

April the 3 1876
this suit brought on a promisory Note which reads as follows

Alexander Ohio June 16 1875
Six months after date I promise to pay to the order of B. Turney or bare twenty six and 40 Dollars at 5 per value Received
Signed Robert Gamble

April the 3 1876
the defendant Robert Gamble came without proces and confessed that he owed the above claim and asked that judgement be rendered against him unto in favore of plaintiff B Turney Therefore it is adjudged by me this day that the plaintiff B. Turney recive of the said defendant the said sum of twenty eight & 40/100 dollars and his cost taxed at 90 cts

L B Thompson JP

December the 4 1876
Received twenty dollars on the above judgement L B. Thompson

February the 2 1877 Sent by registered letter twenty dollars to B Turney on the above judgement
L B. Thompson JP

February the 3 1877
Received of Robert Gamble Five & 90/100 dollars in full of the above judgement L B Thompson JP

February the 14 1877
and sent the same to B. Turney $5.70
By registered letter
L B Thompson JP

The defendant came, and by ..... *his surety, resident*
of the County, approved by me as good and sufficient surety, caused an undertaking for the stay of execution, to be entered hereon, which follows:
In pursuance of the statute in such case made and provided, I, ... *as surety for the stay of execution on the above judgment of* ..... *against* ..... *do hereby promise and undertake to pay the amount of said judgment, interest and costs, and the costs that may accrue.*
Taken by and signed and acknowledged before me, and surety approved, this ..... *day of* ..... *A D. 187*

THE STATE OF O

UNION COUNTY,

William Cal

No. 55 *AGAINST*

Silas E Ros

Amount Claimed, $ 11 00

JUSTICE'S FEES.	Plff. Cost
Filing Bill,	05
Summons,	
Filing same,	05
Satisfaction,	20
Record,	
Swearing Witnesses,	
Dismission,	
Affidavit and Filing,	45
Undertaking and Filing,	45
Order of Attachment and Filing,	45
Subpœna Witnesses,	
Filing same,	
Judgment,	
Continuance,	
Dismission,	
Stay Bond,	
Appeal Bond,	
Transcript,	
Certificate,	

CONSTABLE'S FEES.

On Summons,	
Subpœnas,	
Attendance,	
Order Attachment,	
Increase Costs,	

The defendant came, and by ..... *his surety, resident*
of the County, approved by me as good and sufficient surety, caused an undertaking for the stay of execution, to be entered hereon, which follows:
In pursuance of the statute in such case made and provided, I, ... *as surety for the stay of execution on the above judgment of* ..... *against* ..... *do hereby promise and undertake to pay the amount of said judgment, interest and costs, and the costs that may accrue.*
Taken by and signed and acknowledged before me, and surety approved, this ..... *day of* ..... *A D. 187*

USTICE'S COURT,

... Justice of the Peace.

...14
...ought on a
... which reads

... June 16 1876
... date I promise
...der of S. Turney
...din and 40 Dollars

... Gamble

...came without
... owed the above
...ment be
...les infavour
...fore it is
... that the Plaintiff
... defendant the
... dollars
...ets
... JP

... the above
...pson

...nt By registered
... Turney

...son JP

...ble

... of the above
...pson JP

...to B. Turney

...pson JP

THE STATE OF OHIO, } DOVER TOWNSHIP. IN JUSTICE'S COURT,
UNION COUNTY, SS. } Before I. B. Thompson Justice of the Peace.

William Cady

No. 55 AGAINST Plaintiff. Att'y for Plaintiff.

Silas E Hart

Amount Claimed, $ 11 00 Defendant. Att'y for Defdt.

JUSTICE'S FEES.	Plff. Costs.		Def. Costs.		Judgment, $
Filing Bill,	05	5			
Summons,					
Filing same,	05				
Satisfaction,	20				
Record,					
Swearing Witnesses,					
Dismission,					
Affidavit and Filing,	45	45			
Undertaking and Filing,	45	45			
Order of Attachment and Filing,	45	45			
Subpœna Witnesses,					
Filing same,					
Judgment,					
Continuance,					
Dismission,					
Stay Bond,					
Appeal Bond,					
Transcript,					
Certificate,					

CONSTABLE'S FEES.

On Summons,					
Subpœnas,					
Attendance,					
Order Attachment,					
Increase Costs,					

Nov 4 1876
This suit brought on
a account for Services
of Constable
The Plaintiff William
Cady came and filed his
Affidavit for a writ of
Attachment and gave Marion
Shuler as surety,
Same day I issued Attachment
and delivered the Same to William
Cady Plaintiff I. B. Thompson JP

187....

...his surety, resident

...for the stay of exe-

...above judgment of

...costs, and the costs

The defendant came, and by ..... his surety, resident
of the County, approved by me as good and sufficient surety, caused an undertaking for the stay of exe-
cution, to be entered hereon, which follows:

In pursuance of the statute in such case made and provided, I, ...
..... as surety for the stay of execution on the above judgment of
..... against .....
do hereby promise and undertake to pay the amount of said judgment, interest and costs, and the costs
that may accrue.

Taken by and signed and acknowledged before me, and surety approved, this ..... day of .....
..... A. D. 187....

B. Turney
vs
Rober Gamble

Received of J.B Thompson $/$
Nine [illegible] dollars in full
of judgement obtained on
his docket judgement
entered Aprile the 3rd 1876 for
twenty six and 40/100 dollars

B. Turney

THE STATE OF OHIO, } **DOVER TOWNSHIP.** **IN JUSTICE'S COURT,**

UNION COUNTY, SS. } *Before* A B Thompson *Justice of the Peace.*

Warren P Talley

vs

No. 96 *AGAINST* Plaintiff. Att'y for Plaintiff.

Samuel Vanfordon

Defendant. Att'y for Defdt.

Amount Claimed, $ 175 00

JUSTICE'S FEES.	Plff Costs.		Def. Costs.		Judgment, $
Filing Bill,	05	5			
Summons,					
Filing same,	05				
Sati-faction,	20				
Record,'					
Swearing Witnesses,					
Dismission,					
Affidavit and Filing,	45				
Undertaking and Filing,	45				
Order of Attachment and Filing,	45				
Subpœna Witnesses,					
Filing same,					
Judgment,		110			
Continuance,					
Dismission,					
Stay Bond,		40			
Appeal Bond,					
Transcript,					
Certificate,					

CONSTABLE'S FEES.

On Summons,	
Subpœnas,	
Attendance,	
Order Attachment,	
Increase Costs,	

May the 6th 1876
This Suit Brought on a promisory Note which reads as follows
Dover August 26th 1875
Ten days after date for Value received I promise to pay Warren P Talley or bearer Nineteen dollars and seventy Five cents with eight per cent interest
Signed Samuel Vanfordon
May the 6 1876 The defendant Samuel Vanfordon came without process and confessed that he owed the Plaintiff Warren P Talley the above Claim and asked that Judgement be rendered against him and infavour of Plaintiff
Therefore it is adjudged by me this day that the plaintiff Warren P Talley receive of the defendent Samuel Vanfordon the Sum of nineteen 70/100 dollars and interest at 8 per cent from date and cost taxed at $6.65 as per Margin
S B Thompson J.P
October the 30 1876
Received of Samuel Vanfordon Seven dollars on the above judgement
S B Thompson J.P
Nov the 7 1876
Received of Samuel Vanfordon two dollars on the above judgement
S B Thompson J.P
November the 21 1876
Received of Samuel Vanfordon ten dollars on the above judgement
S B Thompson J.P
December the 21 1876
paid to B Warren nineteen dollars on the above judgement
S B Thompson J.P
Amt 2.60

The defendant came, and by ..... *his surety, resident of the County, approved by me as good and sufficient surety, caused an undertaking for the stay of execution, to be entered hereon, which follows:*

In pursuance of the statute in such case made and provided, I, ... *as surety for the stay of execution on the above judgment of* ..... *against* ..... *do hereby promise and undertake to pay the amount of said judgment, interest and costs, and the costs that may accrue.*

Taken by and signed and acknowledged before me, and surety approved, this ..... *day of* ..... *A D. 187*

THE STATE OF O

UNION COUNTY, S

D. F. Dyke

vs

No. 57 *AGAINST*

Rachel E Griffe

Black

Amount Claimed, $ 13.62

JUSTICE'S FEES.	Plff. Costs.	
Filing Bill,	05	5
Summons,		2
Filing same,	05	
Satisfaction,	20	
Record,'		
Swearing Witnesses,		
Dismission,		
Affidavit and Filing,	45	
Undertaking and Filing,	45	
Order of Attachment and Filing,	45	
Subpœna Witnesses,		
Filing same,		
Judgment,		4
Continuance,		
Dismission,		
Stay Bond,		4
Appeal Bond,		
Transcript,		
Certificate,		

CONSTABLE'S FEES.

On Summons,	7
Subpœnas,	
Attendance,	
Order Attachment,	
Increase Costs,	

The defendant came, and by ..... *his surety, resident of the County, approved by me as good and sufficient surety, caused an undertaking for the stay of execution, to be entered hereon, which follows:*

In pursuance of the statute in such case made and provided, I, ... *as surety for the stay of execution on the above judgment of* ..... *against* ..... *do hereby promise and undertake to pay the amount of said judgment, interest and costs, and the costs that may accrue.*

Taken by and signed and acknowledged before me, and surety approved, this ..... *day of* ..... *A D. 187*

JUSTICE'S COURT,

Justice of the Peace.

876
ought on a
te which reads
26th 1875
date for value
se to pay
lley or bearer
and seventy
er cent interest
ny order and
endant
me without
to proceed the
the above
Judgment
ner in favour

by me this day
P. Talley
dammed or any order
dollars and
te and
Margin

J. P.

ny order
e judgement
son J.P.

ny order
ove judgement
re J.P.

dred ten dollars

son J.P.

ve ten dollars
ent
ers J.P.

Ans 2.60

THE STATE OF OHIO, } DOVER TOWNSHIP. IN JUSTICE'S COURT,

UNION COUNTY, SS. } Before S B Thompson Justice of the Peace.

D. F. Dyke
V.S.

No. 57 AGAINST Plaintiff. Att'y for Plaintiff.

Rachel & Christfer
Block

Amount Claimed, $ 13.62 cts Defendant. Att'y for Defdt.

July the 1st 1876
This suit brought on book
account for sawing
Balance due D F Dyke
Thirteen & 62/100 dollars

JUSTICE'S FEES.	Plff. Costs.		Def. Costs.	
Filing Bill,	05	5		
Summons,		25		
Filing same,	05			
Satisfaction,	20			
Record,				
Swearing Witnesses,				
Dismission,				
Affidavit and Filing,	45			
Undertaking and Filing,	45			
Order of Attachment and Filing,	45			
Subpœna Witnesses,				
Filing same,				
Judgment,		40		
Continuance,				
Dismission,				
Stay Bond,		40		
Appeal Bond,				
Transcript,				
Certificate,				
CONSTABLE'S FEES.				
On Summons,		75		
Subpœnas,				
Attendance,				
Order Attachment,				
Increase Costs,				

July the 1st 1876
Issued Summons and delivered same
to D. Ahuler Constable to serve
Returnable July the 15. 1876 at 7. o'clock
P.M.

July the 15. 1876
Summons Returned indorsed
Served and to the defendants July
the 15. 1876 By D Ahuler Constable
Fees cirnier 25 cts Mil 25. copy 25 total 75
as per margin

July the 15. 1876 The Defendants Rachel
& Christfer Block made default
therefor it is adjudged by me this day
that the plaintiff D. F. Dyke recover
of the defendants Rachel & Christfer Block
the sum of Thirteen & 62/100 dollars and
his costs herein at one dollar and 70 cts
per margin
S B Thompson

Nov the 15. 1876
Received of C & C Block thirteen
62/100 dollars in full of the above
judgement
S B Thompson J.P.

Paid the claim to D. F. Dyke the
14th of June 1877
S B Thompson J.P.
Ans 2.14

The defendant came, and by ..... his surety, resident of the County, approved by me as good and sufficient surety, caused an undertaking for the stay of execution, to be entered hereon, which follows:

In pursuance of the statute in such case made and provided, I, ... as surety for the stay of execution on the above judgment against ..... do hereby promise and undertake to pay the amount of said judgment, interest and costs, and the costs that may accrue.

Taken by and signed and acknowledged before me, and surety approved, this ..... day of ..... A. D. 187..

65

THE STATE OF OHIO, } **DOVER TOWNSHIP.** **IN JUSTICE'S COURT,**

UNION COUNTY, SS. } *Before* S B Thompson *Justice of the Peace.*

R M Merryman

vs.

No. 57 **AGAINST** James A Jennings **Plaintiff.** **Att'y for Plaintiff.**

Defendant. **Att'y for Defdt.**

Amount Claimed, $ 1 00

JUSTICE'S FEES.	Plff Costs.	Def. Costs.	Judgment, $
Filing Bill,	05 5		
Summons,	25		
Filing same, and other papers	05 40		
Satisfaction,	20		
Record,'			
Swearing Witnesses,			
Dismission,			
Affidavit and Filing,	45 45		
Undertaking and Filing,	45 25		
Order of Attachment and Filing,	45 45		
Subpœna Witnesses,			
Filing same,			
Judgment,			
Continuance,			
Dismission,			
Stay Bond,			
Appeal Bond,			
Transcript,			
Certificate,			
CONSTABLE'S FEES.			
On Summons,	50		
Subpœnas,			
Attendance,			
Order Attachment,			
Increase Costs,			

July the 27 1876
This Suit Brought on
a Promisory Note which
Reads as follows

Alexander O June 5 1876
Thirty days after date I
promise to pay to the order
of R M Merryman
Nine dollars at 6 p from date
Value Received
Signed J A Jennings

July the 27 1876
Plaintiff filed affidavit for order
of Attachment order issued same day
Same day Summons Issued for
Defendant to appear and answer

August the 1 1876
the Defendant James A Jennings
came and confessed that he justly
owed the plaintiff R M Merryman
the above amount and asked
that judgment be rendered against
him for $9 00 Nine Dollars and
Cost therefore it is adjudged by
me this day that the plaintiff
R M Merryman recive of the defendant
James A Jennings the sum of Nine
Dollars and his costs and cost
taxed at as per Margin

S B Thompson
Nov 11 1876
Received the of S B
Thompson Ten Dollars in
full for the above Judgment
R M Merryman

The defendant came, and by ..... *his surety, resident of the County, approved by me as good and sufficient surety, caused an undertaking for the stay of execution, to be entered hereon, which follows:*

In pursuance of the statute in such case made and provided, I, ... *as surety for the stay of execution on the above judgment of* ..... *against* ..... *do hereby promise and undertake to pay the amount of said judgment, interest and costs, and the costs that may accrue.*

Taken by and signed and acknowledged before me, and surety approved, this ..... *day of* ..... *A D. 187*

THE STATE OF O

UNION COUNTY,

Frank Mcgui

No. 59 AGAINST

Alex Stuart

Amount Claimed, $ 51 80

JUSTICE'S FEES.	Plff. Cost
Filing Bill,	05
Summons,	2
Filing same,	05
Satisfaction,	20
Record,'	
Swearing Witnesses,	
Dismission,	
Affidavit and Filing,	45
Undertaking and Filing,	45
Order of Attachment and Filing,	45
Subpœna Witnesses,	
Filing same,	
Judgment,	1
Continuance,	
Dismission,	
Stay Bond,	1
Appeal Bond,	
Transcript,	
Certificate,	
CONSTABLE'S FEES.	
On Summons,	
Subpœnas,	
Attendance,	
Order Attachment,	
Increase Costs,	

The defendant came, and by ..... *his surety, resident of the County, approved by me as good and sufficient surety, caused an undertaking for the stay of execution, to be entered hereon, which follows:*

In pursuance of the statute in such case made and provided, I, ... *as surety for the stay of execution on the above judgment of* ..... *against* ..... *do hereby promise and undertake to pay the amount of said judgment, interest and costs, and the costs that may accrue.*

Taken by and signed and acknowledged before me, and surety approved, this 14 *day of* ..... *A D. 187*

S B Thompson

USTICE'S COURT,

Justice of the Peace.

1876
rought on
ote which

June 5, 1876
after date I
to the order
Dryman
from date

S Jennings

for order
issued same day
sued for
answer

Jennings
he justly
Merryman
d attach
levied against
llars and
nged by
plaintiff
& the defendant
um of Nine
and cost
Margin

mpson

S B
llars on
dgement

THE STATE OF OHIO, } DOVER TOWNSHIP. IN JUSTICE'S COURT,
UNION COUNTY, SS. } Before S B Thompson Justice of the Peace.

Frank Meguire — Plaintiff. — Att'y for Plaintiff.

No. 59 AGAINST

Alen Stuart — Defendant. — Att'y for Defdt.

Amount Claimed, $ 51 80 — Judgment, $ 31·25

JUSTICE'S FEES.	Plff. Costs.		Def. Costs.	
Filing Bill,	05	5		
Summons,		25		
Filing same,	05	5		
Satisfaction,	20			
Record,'				
Swearing Witnesses,				
Dismission,				
Affidavit and Filing,	45			
Undertaking and Filing,	45			
Order of Attachment and Filing,	45			
Subpœna Witnesses,				
Filing same,				
Judgment,		10		
Continuance,				
Dismission,				
Stay Bond,		10		
Appeal Bond,				
Transcript,				
Certificate,				
CONSTABLE'S FEES.				
On Summons,		50		
Subpœnas,				
Attendance,				
Order Attachment,				
Increase Costs,				

August the 2. 1876
This suit brought on a account for sticking

Issued summons same day and delivered the same to Constable Shuler Court to serve August the 4. 1876

Summons returned indorsed served on def the 2 day of August 1876 per service 25 mil 30 cts Copy 25 total 80 as per margin D. Shuler Const

August the 11. 1876
The defendant Alen Stuart came and acknowledged that he owed the plaintiff Frank Meguire the sum of thirty seven 25/100 dollar and asked that judgment be rendered against him for the above amount therefore it is adjudged by me this day that the plaintiff Frank Meguire recieve of the defendant Alen Stuart the sum of thirty seven 25/100 dollar and his cost taxed one dollar & ninety five cts as per margin
S. B. Thompson

January the 16th 77 Received of S B Thompson forty 25/100 dollars for Alen Stuart in full of the above judgement
S B Thompson J P

Jan the 23 1877
Received of S B Thompson J P thirty eight dollars and 10 cts in full of the above judgement
Frank X Meguire

The defendant came, and by S. B. Thompson his attorney, and with Frank Meguire as surety, entered into the following undertaking: We, Alen Stuart and Frank Meguire, of the County, approved by me as good and sufficient surety, caused an undertaking for the stay of execution, to be entered hereon, which follows:

In pursuance of the statute in such case made and provided, I, Frank Meguire, become as surety for the stay of execution on the above judgment in favor of Frank Meguire against Alen Stuart, and do hereby promise and undertake to pay the amount of said judgment, interest and costs, and the costs that may accrue.

Taken by and signed and acknowledged before me, and surety approved, this 14 day of August A D. 1876.

S B Thompson J P

67

THE STATE OF OHIO, } **DOVER TOWNSHIP.** **IN JUSTICE'S COURT,**

UNION COUNTY, SS. } *Before* L B Thompson *Justice of the Peace.*

Elisabeth Worley — Plaintiff. — Att'y for Plaintiff.

No. 90 AGAINST

Ruben Freshwater — Defendant. — Att'y for Defdt.

Amount Claimed, $ 11.50

JUSTICE'S FEES.	Plff. Costs.	Def. Costs.	Judgment, $
Filing Bill,	05 5		
Summons,	25		
Filing same,	05 5		
Satisfaction,	20		
Record,'			
Swearing Witnesses,			
Dismission,			
Affidavit and Filing,	45		
Undertaking and Filing,	45		
Order of Attachment and Filing,	45		
Subpœna Witnesses,			
Filing same,			
Judgment,	40		
Continuance,			
Dismission,			
Stay Bond,			
Appeal Bond,			
Transcript,			
Certificate,			
CONSTABLE'S FEES.			
On Summons,	75		
Subpœnas,			
Attendance,			
Order Attachment,			
Increase Costs,			

August the 4 1876
This suit Brought on
a promisory note which
Reads as follows
October 28 1875
Four months after date I
promis to pay Elisabeth
Worley or order the sum of
Eleven Dollars and fifty cts
For value Recived with six per cent int-
Signed Ruben Freshwater
August the 8th 1876
Issued Summons & Dept and delivered
the same to D. Hunter Const to serve
August the 12 1876
Summons returned indorsed served
august the 1. 1876 by copy
Fees service 25 mileage 25 Copy 25 total 75
cts as per margin
August the 12. 1876
the defendant Ruben Freshwater
made default therefore it is adjudged
by me this day that the plaintiff
Elisabeth Worley receive of the defendant
Ruben Freshwater the sum of eleven
50 dollars and her cost taxed at $1.50 cts
50 cts as per margin
L B Thompson J P

The defendant came, and by ..... *his surety, resident*
of the County, approved by me as good and sufficient surety, caused an undertaking for the stay of exe-
cution, to be entered hereon, which follows:
In pursuance of the statute in such case made and provided, I, ...
..... *as surety for the stay of execution on the above judgment of*
..... *against* .....
do hereby promise and undertake to pay the amount of said judgment, interest and costs, and the costs
that may accrue.
Taken by and signed and acknowledged before me, and surety approved, this .....
day of ..... *A. D. 187*.....

THE STATE OF O

UNION COUNTY, S

D. H. Killen Ho

No. 91 AGAINST

Edward Robin

Amount Claimed, $ 11 00

JUSTICE'S FEES.	Plff. Costs
Filing Bill,	05 5
Summons,	25
Filing same,	05 5
Satisfaction,	20
Record,'	
Swearing Witnesses,	
Dismission,	
Affidavit and Filing,	45
Undertaking and Filing,	45
Order of Attachment and Filing,	45
Subpœna Witnesses,	
Filing same,	
Judgment,	
Continuance,	
Dismission,	
Stay Bond,	
Appeal Bond,	
Transcript,	
Certificate,	
CONSTABLE'S FEES.	
On Summons,	
Subpœnas,	
Attendance,	
Order Attachment,	
Increase Costs,	

The defendant came, and by ..... *his surety, resident*
of the County, approved by me as good and sufficient surety, caused an undertaking for the stay of exe-
cution, to be entered hereon, which follows:
In pursuance of the statute in such case made and provided, I, ...
..... *as surety for the stay of execution on the above judgment of*
..... *against* .....
do hereby promise and undertake to pay the amount of said judgment, interest and costs, and the costs
that may accrue.
Taken by and signed and acknowledged before me, and surety approved, this .....
day of ..... *A. D. 187*.....

USTICE'S COURT,

..... Justice of the Peace.

1876
ught an
note which

ter date I
Elisabeth
the sum of
fifty cts
six per cent int
Freshwater

ft and delivered
t to serve

sed served

Copy, 25 total 75

Freshwater
is adjudged
plaintiff
of the defendant
ve of seven
taxed at $1.50 cts

mpson J.P

THE STATE OF OHIO, } DOVER TOWNSHIP. IN JUSTICE'S COURT,
UNION COUNTY, SS. } Before ..... Justice of the Peace.

D. H. Killen Home — Plaintiff. — Att'y for Plaintiff.

No. 61 AGAINST

Edward Robinson — Defendant. — Att'y for Defdt.

Amount Claimed, $ 11 00

JUSTICE'S FEES.	Plff. Costs.		Def. Costs.		Judgment, $
Filing Bill,	05	5			
Summons,		25			
Filing same,	05	5			
Satisfaction,	20				
Record,					
Swearing Witnesses,					
Dismission,					
Affidavit and Filing,	45				
Undertaking and Filing,	45				
Order of Attachment and Filing,	45				
Subpœna Witnesses,					
Filing same,					
Judgment,					
Continuance,					
Dismission,					
Stay Bond,					
Appeal Bond,					
Transcript,					
Certificate,					
CONSTABLE'S FEES.					
On Summons,		90			
Subpœnas,					
Attendance,					
Order Attachment,					
Increase Costs,					

August the 14. 1876
This suit brought on for
Amount due in Law of two
days labor on public highway
in Dis No 1 four Township
Issued Summons Same day Returned
August the 14. 1876 Duly Served
and delivered the same to
Daniel Shuler Const to serve
August the 16. 1876
Summons returned indorsed as served on
the defendant Edward Robinson August
the 15. 1876 By Copy
Fees service 90 cts Daniel D Shuler Const
August the 18. 1876
The defendant Edward Robinson
came and paid Claim and cost
in full Asbe Thompson J.P
Same day paid to D. H. Killen Home
Compensation Dist - $1.67 four dollars
in full of his claim
J B Thompson J.P

187.....

his surety, resident

for the stay of exe-

above judgment of

costs, and the costs

..... A D. 187.....

THE STATE OF OHIO, } DOVER TOWNSHIP. IN JUSTICE'S COURT,
UNION COUNTY, SS. } Before L. B. Thompson Justice of the Peace.

D. H. Rittenhouse
Supervisor Dist No 6 Plaintiff.
No. 62 AGAINST
Guido Robinson Defendant.
Amount Claimed, $ 4 00

Att'y for Plaintiff.
Att'y for Defdt.
Judgment, $

August the 14 1876
This suit Brought on
Amount due in Lieu of
five days Labor on public
highways in Dist No 6
Dover Township
I issued Summons same day
and delivered same to Constable
Const to serve Returnable
August the 16 1876 at 10 o'clock A. M.
August the 16 1876
Summons Returned indorsed Served
on Defendant August the 15 1876
By copy Fee service 10 cts Constable cost
August the 16 1876
The defendant Guido Robinson
Came and paid Claim and
cost in full
L. B. Thompson J.P.
Paid to D. H. Rittenhouse Supervisor
District No 7 four dollars
Same day L B Thompson

JUSTICE'S FEES.	Plff. Costs.		Def. Costs.	
Filing Bill,	05	5		
Summons,		25		
Filing same,	05	5		
Satisfaction,	20			
Record,'				
Swearing Witnesses,				
Dismission,				
Affidavit and Filing,	45			
Undertaking and Filing,	45			
Order of Attachment and Filing,	45			
Subpœna Witnesses,				
Filing same,				
Judgment,				
Continuance,				
Dismission,				
Stay Bond,				
Appeal Bond,				
Transcript,				
Certificate,				

CONSTABLE'S FEES.

On Summons,	90
Subpœnas,	
Attendance,	
Order Attachment,	
Increase Costs,	

Received Payment
D. H. Rittenhouse
Supervisor Dist No 6

The defendant came, and by ..... *his surety, resident of the County, approved by me as good and sufficient surety, caused an undertaking for the stay of execution, to be entered hereon, which follows:*

In pursuance of the statute in such case made and provided, I, ... *as surety for the stay of execution on the above judgment of* ..... *against* ..... *do hereby promise and undertake to pay the amount of said judgment, interest and costs, and the costs that may accrue.*

Taken by and signed and acknowledged before me, and surety approved, this ..... *day of* ..... *A. D. 187.*

THE STATE OF O
UNION COUNTY, S

P. W. Roberts
No. 62 AGAINST
James Jenn
Amount Claimed, $ 32-13

JUSTICE'S FEES.	Plff. Costs.
Filing Bill,	05
Summons,	
Filing same,	05
Satisfaction,	20
Record,'	
Swearing Witnesses,	
Dismission,	
Affidavit and Filing,	45
Undertaking and Filing,	45
Order of Attachment and Filing,	45
Subpœna Witnesses,	
Filing same,	
Judgment,	
Continuance,	
Dismission,	
Stay Bond,	
Appeal Bond,	
Transcript,	
Certificate,	

CONSTABLE'S FEES.

On Summons,	
Subpœnas,	
Attendance,	
Order Attachment,	
Increase Costs,	

The defendant came, and by ..... *his surety, resident of the County, approved by me as good and sufficient surety, caused an undertaking for the stay of execution, to be entered hereon, which follows:*

In pursuance of the statute in such case made and provided, I, ... *as surety for the stay of execution on the above judgment of* ..... *against* ..... *do hereby promise and undertake to pay the amount of said judgment, interest and costs, and the costs that may accrue.*

Taken by and signed and acknowledged before me, and surety approved, this ..... *day of* ..... *A. D. 187.*

JUSTICE'S COURT,

Justice of the Peace.

1874
ught on
ind Note of
r on Public
ist 1874

ons same day
same to D Shuler
Returnable
10 o'clock A. M.
the 16 1876
eturned Served
the 15 1876
D Shuler const

Robinson
ind cost

rson J.P.
House Dupersta
ollars
person

THE STATE OF OHIO, } DOVER TOWNSHIP. IN JUSTICE'S COURT,
UNION COUNTY, SS. } Before S. B. Thompson Justice of the Peace.

P. W. Roberts

No. 62 AGAINST Plaintiff. Att'y for Plaintiff.

James Jennings

Amount Claimed, $ 32.73 Defendant. Att'y for Defdt.

JUSTICE'S FEES.	Plff. Costs.	Def. Costs.	Judgment, $
Filing Bill,	05		
Summons,			
Filing same,	05		
Satisfaction,	20		
Record,			
Swearing Witnesses,			
Dismission,			
Affidavit and Filing,	45		
Undertaking and Filing,	45		
Order of Attachment and Filing,	45		
Subpœna Witnesses,			
Filing same,			
Judgment,			
Continuance,			
Dismission,			
Stay Bond,			
Appeal Bond,			
Transcript,			
Certificate,			

CONSTABLE'S FEES.

On Summons,			
Subpœnas,			
Attendance,			
Order Attachment,			
Increase Costs,			

September the 14 1876
This cause Brought on a
promisory Note which
Reads as follows

Ostrander Ohio Dec the 12 1873
One day after date I promise
to pay to the order of
P W Roberts the sum of
forty Three & 23/100 dollars
with interest from date value Received
Signed J. J. Jennings
A credit of $6.40 cts June the 18 1874
a credit of $3.00 cts Aug the 20 1874

September the 14 1876 Plaintiff
filed affidavit for order of
attachment order issued dated
and delivered same day to D W
Shuler const Ds summons issued
for deft to appear and answer on
the 18 day of sept 1876
Same day plaintiff filed affidavit for
proceedings against W. B. Loveless as
garnishee
September the 16 1876
Summons and attachment Returned
indorsed served fees 75-cts
D W Shuler const

7

187

his surety, resident

for the stay of exe-

above judgment of

costs, and the costs

The defendant came, and by ..... his surety, ... and sufficient surety, caused an undertaking for the stay of execution, to be entered hereon, which follows:

In pursuance of the statute in such case made and provided, I, ... as surety for the stay of execution on the above judgment of ..... against ..... do hereby promise and undertake to pay the amount of said judgment, interest and costs, and the costs that may accrue.

Taken by and signed and acknowledged before me, and surety approved, this ..... day of ..... A. D. 187

71

THE STATE OF OHIO, } DOVER TOWNSHIP. IN JUSTICE'S COURT,
UNION COUNTY, SS. } Before J. B Thompson Justice of the Peace.

W. W. Stuart Plaintiff. Att'y for Plaintiff.
vs
No. 64 AGAINST
Benjamin Green Defendant. Att'y for Defdt.
Amount Claimed, $ 67.00

JUSTICE'S FEES.	Plff. Costs.		Def. Costs.	
Filing Bill,	05	5		
Summons,		25		
Filing same,	05	5		
Satisfaction,	20			
Record,'				
Swearing Witnesses,				
Dismission,				
Affidavit and Filing,	45	45		
Undertaking and Filing,	45			
Order of Attachment and Filing,	45			
Subpœna Witnesses,				
Filing same,		40		
Judgment,		40		
Continuance,				
Dismission,				
Stay Bond,				
Appeal Bond,				
Transcript,				
Certificate,				
CONSTABLE'S FEES.				
On Summons,		75		
Subpœnas,				
Attendance,				
Order Attachment,				
Increase Costs,				

Judgment, $

October The 14-1876
This suit Brought on
Book account Bill of
Particulars filed

Summons issued and
out & delivered to
Dr Hunter Const to
serve Returnable Oct
The 18-1876 at 10 o'clock A.M.
October the 17-1876
Summons Returned indorsed served
Oct the 16-1876 by Copy
fees 75 cts R & D Hunter
October the 18-1876 10 o'clock A M
Parties present by order of
Justice the Plaintiff W. W. Stuart
gave Samuel Myres for surety
of cost that may occur in
this action the Plaintiff W. W.
Stuart Brought presented his Book
account and filed his Affidavit
to the same the defendant
present made no defence
Therefore it is adjudged by me
this day that the Plaintiff
W. W. Stuart Recover of the
defendant Benjamin Green the
Sum of sixty seven dollars
and his cost taxed at $2.60 cts
as per margin

J B Thompson J P

The defendant came, and by ..... his surety, resident of the County, approved by me as good and sufficient surety, caused an undertaking for the stay of execution, to be entered hereon, which follows:

In pursuance of the statute in such case made and provided, I, ... as surety for the stay of execution on the above judgment of ..... against ..... do hereby promise and undertake to pay the amount of said judgment, interest and costs, and the costs that may accrue.

Taken by and signed and acknowledged before me, and surety approved, this ..... day of ..... A. D. 187....

THE STATE OF
UNION COUNTY,

Lewis Miller
No. 65 AGAINST
Adam Richey
Amount Claimed, $ 4,00

JUSTICE'S FEES.	Plff. Co
Filing Bill,	05
Summons,	
Filing same,	05
Satisfaction,	20
Record,'	
Swearing Witnesses,	
Dismission,	
Affidavit and Filing,	45
Undertaking and Filing,	45
Order of Attachment and Filing,	45
Subpœna Witnesses,	
Filing same,	
Judgment,	
Continuance,	
Dismission,	
Stay Bond,	
Appeal Bond,	
Transcript,	
Certificate,	
CONSTABLE'S FEES.	
On Summons,	
Subpœnas,	
Attendance,	
Order Attachment,	
Increase Costs,	

The defendant came, and by ..... his surety, resident of the County, approved by me as good and sufficient surety, caused an undertaking for the stay of execution, to be entered hereon, which follows:

In pursuance of the statute in such case made and provided, I, ... as surety for the stay of execution on the above judgment of ..... against ..... do hereby promise and undertake to pay the amount of said judgment, interest and costs, and the costs that may accrue.

Taken by and signed and acknowledged before me, and surety approved, this ..... day of ..... A. D. 187....

JUSTICE'S COURT,

Justice of the Peace.

14-1876
rought-gn
t Bill of
led

ittyed and
delivered to
Const - to
nable Oct
A.M.

ndorsed Servd
by
Shulshunter
10. oclock A M
order of
W. H. Edmart
for surety
ear in
tiff W. P.
ver his Book
his Affidavit
fendant -
fence
ed by me
laintiff
of the
given the
dollars
at - $2.60 cts

Thompson J.P.

THE STATE OF OHIO, } DOVER TOWNSHIP. IN JUSTICE'S COURT,
UNION COUNTY, SS. } Before L B Thompson Justice of the Peace.

Lewis Miller jr — Plaintiff. — Att'y for Plaintiff.

No. 65 AGAINST

Adam Richey — Defendant. — Att'y for Defdt.

Amount Claimed, $ 4,00

JUSTICE'S FEES.	Plff. Costs.		Def. Costs.	
Filing Bill,	05	5		
Summons,		75		
Filing same,	05			
Satisfaction,	20			
Record,				
Swearing Witnesses,				
Dismission,				
Affidavit and Filing,	45			
Undertaking and Filing,	45			
Order of Attachment and Filing,	45			
Subpœna Witnesses,				
Filing same,				
Judgment,				
Continuance,				
Dismission,				
Stay Bond,				
Appeal Bond,				
Transcript,				
Certificate,				

CONSTABLE'S FEES.

On Summons,				
Subpœnas,				
Attendance,				
Order Attachment,				
Increase Costs,				

Judgment, $ [illegible]

November the 3rd 1876.
This suit brought on an account for four days work at one dollar per day.
Came day issued summons on defendant returnable to day and Richey and delivered the same to D T Shuler Const to serve Returnable Nov the 3rd 1876
L B Thompson J.P.
Nov the 6th 1876 the defendant Adam Richey came and paid the above claim in full
L B Thompson J.P.
Nov the 8th 1876
Received of L B Thompson J.P. four dollars in full of the above account — Lewis Miller

I, ... do solemnly swear that I am a householder in the County of ..... and State of Ohio, and that ..... is my surety for the payment of the debt, interest and costs in the case of ..... against me, and that I am worth the amount thereof, over and above my just debts and liabilities, and property exempt from execution.

Sworn to and subscribed before me this ..... day of ..... A. D. 187....

The defendant came, and by ..... his surety, resident of the County, approved by me as good and sufficient surety, caused an undertaking for the stay of execution, to be entered hereon, which follows:

In pursuance of the statute in such case made and provided, I, ... as surety for the stay of execution on the above judgment of ..... against ..... do hereby promise and undertake to pay the amount of said judgment, interest and costs, and the costs that may accrue.

Taken by and signed and acknowledged before me, and surety approved, this ..... day of ..... A. D. 187....

THE STATE OF OHIO, } DOVER TOWNSHIP. IN JUSTICE'S COURT,
UNION COUNTY, SS. } Before J. B. Thompson Justice of the Peace.

Robert Marshal
Vs
No. 66 AGAINST Plaintiff. Att'y for Plaintiff.

Oscar Gregg
Defendant. Att'y for Defdt.

Amount Claimed, $ 64.88

JUSTICE'S FEES.	Plff. Costs.		Def. Costs.	
Filing Bill,	05	5		
Summons,		25		
Filing same,	05	5		
Satisfaction,	20			
Record,				
Swearing Witnesses,				
Dismission,				
Affidavit and Filing,	45			
Undertaking and Filing,	45			
Order of Attachment and Filing,	45			
Subpœna Witnesses,				
Filing same,				
Judgment,				
Continuance,				
Dismission,				
Stay Bond,				
Appeal Bond,				
Transcript,				
Certificate,				
CONSTABLE'S FEES.				
On Summons,		75		
Subpœnas,				
Attendance,				
Order Attachment,				
Increase Costs,				

Judgment, $ 64.37

December the 18. 1876
This suit Brought on a promisory Note which Reads as follows
August the 15. 1876
Sixty days after date I promise to pay to Robert Marshal or bearer the sum of Sixty three dollars and twenty cents for value received
Eight percent intrest from date until paid
Signed Oscar Gregg
December the 18. 1876
Issued Summons one defendant Oscar Gregg and delivered same to D. P. Ahler const to serve
Returnable December the 22. 1876 at ten Oclock A.M S B Thompson J.P
December the 22. 1876
Summons Returned indorsed Served the same on the 20. 1876
Service 25 cts Mileage 25 cts copy 25 cts
total 75 cts as per margin
D. P. Ahler Const
December the 22. 1876
The defendant Oscar Gregg Come and Confesses that he justly owes the plaintiff Robert Marshal the above amount and asks that judgement be rendered against him for the above amount
Therefore it is adjudged by me this day that the plaintiff Robert Marshal recover of the defendant Oscar Gregg the sum of Sixty four 37/100 dollars and his cost taxed at $1.40 cts as per margin
S B Thompson J.P
January the 8. 1877
This cause of action defeated by defendant giving parol note
Signed Oscar Gregg to Jerry Johnson payable
March the 15. 1877

The defendant came, and by ..... his surety, resident of the County, approved by me as good and sufficient surety, caused an undertaking for the stay of execution, to be entered hereon, which follows:

In pursuance of the statute in such case made and provided, I, ... as surety for the stay of execution on the above judgment of ..... against ..... do hereby promise and undertake to pay the amount of said judgment, interest and costs, and the costs that may accrue.

Taken by and signed and acknowledged before me, and surety approved, this ..... day of ..... A. D. 187 .....

THE STATE OF
UNION COUNTY,

Julia Wilkinson
Vs
No. 67 AGAINST
Isaac Cartmell
& G Boring
Amount Claimed, $ 22[illegible].20

JUSTICE'S FEES.	Plff. Cos
Filing Bill,	05
Summons,	
Filing same,	05
Satisfaction,	20
Record,	
Swearing Witnesses,	
Dismission,	
Affidavit and Filing,	45
Undertaking and Filing,	45
Order of Attachment and Filing,	45
Subpœna Witnesses,	
Filing same,	
Judgment,	
Continuance,	
Dismission,	
Stay Bond,	
Appeal Bond,	
Transcript,	
Certificate,	
exemtion	
CONSTABLE'S FEES.	
On Summons,	
Subpœnas,	
Attendance,	
Order Attachment,	
Increase Costs,	

The defendant came, and by ..... his surety, resident of the County, approved by me as good and sufficient surety, caused an undertaking for the stay of execution, to be entered hereon, which follows:

In pursuance of the statute in such case made and provided, I, ... as surety for the stay of execution on the above judgment of ..... against ..... do hereby promise and undertake to pay the amount of said judgment, interest and costs, and the costs that may accrue.

Taken by and signed and acknowledged before me, and surety approved, this ..... day of ..... A. D. 187 .....

JUSTICE'S COURT,

... Justice of the Peace.

18.1876
ought on a
which Reads as
1876
ter date I
to Robert Marshl
m of Sixty
Dollars Cents
r
rom date
Gregg
efendant
Delivered Same
to Serve
1876 at ten
JP
876
indorsed
he 20.1876
s Copy 25
argin
Under Court
876
Gregg
that he
tiff Robert
mount
gement
him for
ged by me
intiff
ial P of
Gregg
Six 38 Dollar
40 cts 15 per marg
Compson JP
settled by
Note of the
Gregg to
ison payable

THE STATE OF OHIO, } DOVER TOWNSHIP. IN JUSTICE'S COURT,
UNION COUNTY, SS. } Before ..... Justice of the Peace.

Julia Wilkinson
vs
No. 67 AGAINST Plaintiff.
Isaiah Cartmell &
S. G Boring Defendant.
Amount Claimed, $ 228.20

Att'y for Plaintiff.

Att'y for Defdt.

JUSTICE'S FEES.	Plff. Costs.		Def. Costs.	
Filing Bill,	05	5		
Summons,				
Filing same,	05			
Satisfaction,	20	20		
Record,				
Swearing Witnesses,				
Dismission,				
Affidavit and Filing,	45			
Undertaking and Filing,	45			
Order of Attachment and Filing,	45			
Subpœna Witnesses,				
Filing same,				
Judgment,		10		
Continuance,				
Dismission,				
Stay Bond,		40		
Appeal Bond,				
Transcript,				
Certificate,				
execution		40		
CONSTABLE'S FEES.				
On Summons,				
Subpœnas,				
Attendance,				
Order Attachment,				
Increase Costs,				

Judgment, $ 228.25

A credit of
two hundred
dollars
Nov. 6. 1875

January the 18.1877
This Suit Brought on a
promisory Note which Reads
as follows
February 23. 1875
Six months after date I promise
to pay to the order of
Julia Wilkinson Four
hundred and seven dollars
without int till due
Value received and signed
Isaiah Cartmell
S. G Boring

January the 18.1877 Isaiah Cartmell
One of the defendants came without
process and confessed that he justly owes
the above claim and aspect that Judgement
be rendered against him for the
above amount
Therefore it is adjudged by me this
day that the plaintiff Julia Wilkinson
Recive of the defendants Isaiah Cartmell
the sum of two hundred
and twenty five dollars and ten cents damages
at the costs as per margin
S.B. Thompson JP

September the 20 1877
Received of I Cartmell one hundred
and seventy five dollars and ten
above judgement
S.B. Thompson JP

October the 31 1877
Issued execution on the above
judgement and delivered same
to the Cody Const
Returned the 27.1878 execution returned indorsed
No goods with $4.11 cts
Received of R Cody Const thirty
Two and 11/100 dollars in full of judgement
in the above cause
S.B. Thompson JP

October 30 1878 The above
Judgment is sent by express to
Julia Wilkinson
S.B Thompson JP

The defendant came, and by ..... his surety, resident of the County, approved by me as good and sufficient surety, caused an undertaking for the stay of execution, to be entered hereon, which follows:

In pursuance of the statute in such case made and provided, I, ... do hereby promise and undertake to pay the amount of said judgment, interest and costs, and the costs that may accrue.

Taken by and signed and acknowledged before me, and surety approved, this ..... day of ..... A. D. 187...

October the 4/1877

Received of L.B. Thompson J.P.
One hundred and seventy five
dollars on judgement
obtained on his docket
in favour of Julia
Wilkinson and against
Smith Cartmell &
A.G. Boring $175.40 cts
judgement obtained
January the 18/1877

Julia Wilkinson

Received Nov. 6th 1877 of L. B.
Thompson J.P. the amount in
full of the within Receipt
Julia Wilkinson

Jany 15th 1677 Received of Julia
Wilkinson one note of Hand on
Isah Cartwell & Alva Boring
calling for Fourhundred and Seven
= dollars
Dated Feb 23^{d} 1675 payable Six Months
after date with a credit on it Dated
Novr 6th 1675 of two hundred Dollars
L. B. Thompson J. P.

75

THE STATE OF OHIO, } **DOVER TOWNSHIP.** **IN JUSTICE'S COURT,**

UNION COUNTY, SS. } *Before* S. B. Thompson *Justice of the Peace.*

J. H. Hamilton
vs
No. 68 *AGAINST* **Plaintiff.** **Att'y for Plaintiff.**

Samuel Vangorden
Defendant. **Att'y for Defdt.**

Amount Claimed, $ 74.66 Judgment, $ 16.31 65

JUSTICE'S FEES.	Plff. Costs.		Def. Costs.	
Filing Bill,	05	5		
Summons,		25		
Filing same,	05	5		
Satisfaction,	20	20		
Record,'				
Swearing Witnesses,				
Dismission,				
Affidavit and Filing,	45			
Undertaking and Filing,	45			
Order of Attachment and Filing,	45			
Subpœna Witnesses,				
Filing same,				
Judgment,		40		
Continuance,				
Dismission,				
Stay Bond,				
Appeal Bond,				
Transcript,				
Certificate,				

CONSTABLE'S FEES.

On Summons,		65		
Subpœnas,				
Attendance,				
Order Attachment,				
Increase Costs,				

January the 25 1877
This cause Brought on a promisory Note which reads as follows

Marysville Ohio
Sept the 12 1874
One day after date I promise to pay to J. H. Hamilton or bearer the sum of seventy dollars for value received with Eight per cent intrest until paid and signed Samuel Vangorden issued Summons same day and delivered the same to Dr Shuler Const 1877 Const to serve Returnable January the 25 at 10 oclock A.M. S. B. Thompson J.P
January the 25 1877
Summons Returned indorsed served January 25 - 1877 By Copying Fees. service 25 mileage 15 Copy 25 Total Costs as per margine D. Shuler Const
February the 3 1877
The defendant Samuel Vangorden come and acknowledged that he justly owes the plaintiff J. H. Hamilton the Sum of Seventy four 74 66 dollars and asked that Judgement be rendered against him for the same Therefore it is adjudged by me this day that the plaintiff J. H. Hamilton recive of the defendant Samuel Vangorden the sum of Seventy four 74 66 dollars and his cost taxed at $16 65 as per margin
S. B. Thompson J.P

The defendant came, and by ..... *his surety, resident of the County, approved by me as good and sufficient surety, caused an undertaking for the stay of execution, to be entered hereon, which follows:*

In pursuance of the statute in such case made and provided, I, ... *as surety for the stay of execution on the above judgment of* ..... *against* ..... *do hereby promise and undertake to pay the amount of said judgment, interest and costs, and the costs that may accrue.*

Taken by and signed and acknowledged before me, and surety approved, this ..... *day of* ..... *A. D. 187*

THE STATE OF

UNION COUNTY,

Thomas Jones
vs
No. 68 *AGAINST*
Ruben Freshwater
James Mcary

Amount Claimed, $ 151.70

JUSTICE'S FEES.	Plff. Cost
Filing Bill,	05
Summons,	
Filing same,	05
Satisfaction,	20
Record,'	
Swearing Witnesses,	
Dismission,	
Affidavit and Filing,	45
Undertaking and Filing,	45
Order of Attachment and Filing,	45
Subpœna Witnesses,	
Filing same,	
Judgment,	
Continuance,	
Dismission,	
Stay Bond,	
Appeal Bond,	
Transcript,	
Certificate,	

CONSTABLE'S FEES.

On Summons,	
Subpœnas,	
Attendance,	
Order Attachment,	
Increase Costs,	

The defendant came, and by ..... *his surety, resident of the County, approved by me as good and sufficient surety, caused an undertaking for the stay of execution, to be entered hereon, which follows:*

In pursuance of the statute in such case made and provided, I, ... *as surety for the stay of execution on the above judgment of* ..... *against* ..... *do hereby promise and undertake to pay the amount of said judgment, interest and costs, and the costs that may accrue.*

Taken by and signed and acknowledged before me, and surety approved, this ..... *day of* ..... *A. D. 187*

…STICE'S COURT,

… Justice of the Peace.

…e 25·1877
…rought and a
…te which
…llows

…hio
…1874
…date I promise
…Hamilton
…m of seventy
…ived with
…ntill paid
…Vangorden
…day and
…shuler Court— 1877
January The 26
…mpson J P

…tor was served
…ship fees.
…25 Total 65 cts
…shler Const—

…Vangorden come
…justly owed
…the Sum of
…and asked
…ee a gainst him
…it is adjudged
…plaintiff
…of the defendant
…Sum of
…and his cost
…margin
…J P

THE STATE OF OHIO, } DOVER TOWNSHIP. IN JUSTICE'S COURT,
UNION COUNTY, SS. } Before S. B. Thompson Justice of the Peace.

Thomas Jones
vs
No. 68 AGAINST Plaintiff.
Ruben Freshwater &
James Merary
Amount Claimed, $ 151.70 Defendant.

Att'y for Plaintiff.

Att'y for Defdt.

Judgment, $ 161.64

JUSTICE'S FEES.	Plff. Costs.	Def. Costs.
Filing Bill,	05	
Summons,	25	
Filing same,	05	
Satisfaction,	20	
Record,	20	
Swearing Witnesses,		
Dismission,		
Affidavit and Filing,	45	
Undertaking and Filing,	45	
Order of Attachment and Filing,	45	
Subpœna Witnesses,		
Filing same,		
Judgment,		40
Continuance,		
Dismission,		40
Stay Bond,		50
Appeal Bond,		
Transcript,		
Certificate,		
CONSTABLE'S FEES.		
On Summons,		75
Subpœnas,		
Attendance,		
Order Attachment,		
Increase Costs,		
		260

I ..... 187 .....
his surety, resident
the stay of exe-
ove judgment of
ts, and the costs

The defendant came, and by ..... his surety, ... as surety for the stay of execution on the above judgment of ..... against ..... and ..... do hereby promise and undertake to pay the amount of said judgment, interest and costs, and ..... that may accrue.

Taken by and signed and acknowledged before me, and surety approved, this ..... day of ..... A. D. 187 .....

January The 26·1877
This Suit Brought on a promisory Note which reads as follows
New Dover Union Co Ohio January the 6 1876
Twelve months after date we or either of us promise to pay Thomas Jones or bearer the Sum of one Hundred and fifty one & 70/100 dollars for value received with interest from date at Eight per cent per annum
and Signed Ruben Freshwater & James Merary
January The 27·1877
Issued summons and delivered to D. V. Shuler Const to serve returnable January The 30·1877 at ten o'clock A M
S. B. Thompson J P
January The 30 1877 Summons returned indorsed Served Jan 27·1877 by copy fees Service 25 milage 25 copy 25 Total 75 as per margin
January The 30·1877 10 o'clock A M D V Shuler Const
The defendants Ruben Freshwater and James Merary made default therefore it is adjudged (came not but) by me this day that the Plaintiff (consented and) Thomas Jones receive of the defendants Ruben Freshwater & James Merary the sum of one hundred and sixty four & 64/100 dollars and his cost herein at $1.70 cts as per margin
S. B. Thompson J P
February The 3·1877 Issued execution and delivered same to James Guy Const to serve

March The 3·1877
Execution Returned indorsed Served Property levied upon of Ruben Freshwaters Two horses one double set harness One waggon one cow
Property Sold Two horses fourty & 00/100 dollars One cow thirty dollars one waggon twenty dollars One set double Harness Two dollars Total amount made ninety eight dollars and Twenty five Cts
Const Const fees for Service $3.75 cts
Service $1.20
Milage 15 cts
40 cts
Advertisment $12.50
Feeding two horses and one cow two days @ 12.5 Total $1.85
paid to justice seventy nine dollars and fourty seven cents
James Guy Const
Balance due on Judgement eighty eight dollars and fifty five cents
S B Thompson J P
Continued and passed 77

77

THE STATE OF OHIO, } DOVER TOWNSHIP. IN JUSTICE'S COURT,
UNION COUNTY, SS. } Before ..... Justice of the Peace.

No. AGAINST Plaintiff. Att'y for Plaintiff.

Defendant. Att'y for Defdt.

Amount Claimed, $

JUSTICE'S FEES.	Plff. Costs.	Def. Costs.	Judgment, $
Filing Bill,	05		
Summons,			
Filing same,	03		
Satisfaction,	20		
Record,'			
Swearing Witnesses,			
Dismission,			
Affidavit and Filing,	45		
Undertaking and Filing,	45		
Order of Attachment and Filing,	45		
Subpœna Witnesses,			
Filing same,			
Judgment,			
Continuance,			
Dismission,			
Stay Bond,			
Appeal Bond,			
Transcript,			
Certificate,			

CONSTABLE'S FEES.

On Summons,
Subpœnas,
Attendance,
Order Attachment,
Increase Costs,

March the 10. 1877
Paid to Thomas Jones
Seventy Seven dollars on
the afore said judgement—
J B Thompson J P
March the 10 1877
Further proses in this cause of
action is stayed by mutual
agreement one of the defts Wright
Jones Mccray giving promisory Note for the
Sum of Seventy Seven Dollars payable in twelve
Months from date with 8 per cent per annum
J B Thompson J P

The defendant came, and by ..... his surety, resident of the County, approved by me as good and sufficient surety, caused an undertaking for the stay of execution, to be entered hereon, which follows:

In pursuance of the statute in such case made and provided, I, ... as surety for the stay of execution on the above judgment of ..... against ..... do hereby promise and undertake to pay the amount of said judgment, interest and costs, and the costs that may accrue.

Taken by and signed and acknowledged before me, and surety approved, this ..... day of ..... A. D. 187..

THE STATE OF O
UNION COUNTY, S

J C Dugan

No. 70 AGAINST

Alat Mandl
John Piggot

Amount Claimed, $ 1.05

JUSTICE'S FEES.	Plff. Costs.
Filing Bill,	05
Summons,	
Filing same,	05
Satisfaction,	20
Record,'	
Swearing Witnesses,	
Dismission,	
Affidavit and Filing,	45
Undertaking and Filing,	45
Order of Attachment and Filing,	45
Subpœna Witnesses,	
Filing same,	
Judgment,	4
Continuance,	
Dismission,	
Stay Bond,	4
Appeal Bond,	
Transcript,	
Certificate,	
Attention	17

CONSTABLE'S FEES.

On Summons,
Subpœnas,
Attendance,
Order Attachment,
Increase Costs,

The defendant came, and by ..... his surety, resident of the County, approved by me as good and sufficient surety, caused an undertaking for the stay of execution, to be entered hereon, which follows:

In pursuance of the statute in such case made and provided, I, ... as surety for the stay of execution on the above judgment of ..... against ..... do hereby promise and undertake to pay the amount of said judgment, interest and costs, and the costs that may accrue.

Taken by and signed and acknowledged before me, and surety approved, this ..... day of ..... A. D. 187..

STICE'S COURT,
... Justice of the Peace.

877
... jones
... dollars on
... judgement
... JP
877
... his cause of
... by mutual
... the Defts Rights
... missory Note for $60
... ble 2 ys twelve
... & per cent per annu
... from date

THE STATE OF OHIO, } **DOVER TOWNSHIP.** **IN JUSTICE'S COURT,**
UNION COUNTY, SS. } *Before* S B Thompson *Justice of the Peace.*

G C Dugan — Plaintiff. — Att'y for Plaintiff.

No. 70 AGAINST

Alan Mannll
John Piggett — Defendant. — Att'y for Defdt.

Amount Claimed, $ 1.05 57

JUSTICE'S FEES.	Plff. Costs.		Def. Costs.	
Filing Bill,	05	5		
Summons,		25		
Filing same,	05	5		
Satisfaction,	20	20		
Record,				
Swearing Witnesses,				
Dismission,				
Affidavit and Filing,	45			
Undertaking and Filing,	45			
Order of Attachment and Filing,	45			
Subpœna Witnesses,				
Filing same,				
Judgment,		40		
Continuance,				
Dismission,				
Stay Bond,		40		
Appeal Bond,				
Transcript,				
Certificate,				
Attention		40		
		1.75		
CONSTABLE'S FEES.				
On Summons,		90		
Subpœnas,				
Attendance,				
Order Attachment,				
Increase Costs,				

Judgment, $ 1.05 45

March the 12 1877
This cause Brought on a promissory Note which Reads as follows
Millhill Ohio August the 10th 1875
One year after date we promise to pay to the order of Harmon Schultz Ninety five dollars at 8 per cent interest Value Received
Alan Mannll
John Piggett
and Signed
Issued Summons same day on Defts Alan Mannl and delivered same to Constable const to serve returnable March the 15th 1877 S B Thompson J/P
March the 14th 1877 Summons Returned Indorsed Served March the 13th 1877 by copy Fees service 25cts mileage 10cts copy 25cts total 90cts Jno V Chandler Const
March the 14th 1877
Defendant Alan Mannll came and acknowledged that he justly owed the above Claim and asked that judgement be rendered against him for the same Therefore it is adjudged by me this day that the plaintiff G C Dugan Recive of the defendant Alan Mannll the sum of one hundared and eight dollars and forty five cts and his cost taxed at $2.00 cts as per Margin
S B Thompson J/P

March the 22 1877
Received of Alan Mannll forty dollars on the above judgement
S B Thompson J/P
March the 27th 1877
Received of S B Thompson J/P forty dollars on order from G C Dugan
Wm H Berger
June the 16th 1878 By order from H. Shultz a Credit of sixteen and 30/100 dollars to be given and the above judgement
June the 22d 1878
Issued execution for balance due on the above judgement and delivered same to John Gamble Const
S B Thompson J/P
Nov. 25 1878 Received Notice from G C Dugan to issue on above judgement Issued Scire Facias same day on Defendant Alexander Mannll and delivered same to John Gamble Constable to Serve returnable Dec 27 1878 John A Roney J/P
Carried to Page 81

July 22 1878 Issued Execution and delivered same to John Gamble Const

1872
Mannll et al
Dugan
The defendant came, and by ... his surety, resident of the County, approved by me as good and sufficient surety, caused an undertaking for the stay of execution, to be entered hereon, which follows:
In pursuance of the statute in such case made and provided, I, ... as surety for the stay of execution on the above judgment of ... against ... do hereby promise and undertake to pay the amount of said judgment, interest and costs, and the costs that may accrue.
Taken by and signed and acknowledged before me, and surety approved, this 27 day of March A. D. 187 7
S B Thompson J/P

79

THE STATE OF OHIO, } **DOVER TOWNSHIP.** **IN JUSTICE'S COURT,**

UNION COUNTY, SS. } *Before* S B Thompson *Justice of the Peace.*

John Cody — Plaintiff. — Att'y for Plaintiff.

No. 11 *AGAINST*

Mary Helkner
Charles Helkner — Defendant. — Att'y for Defdt.

Amount Claimed, $ 99.05 cts

JUSTICE'S FEES.	Plff. Costs.		Def. Costs.	
Filing Bill,	05	5		
Summons,		25		
Filing same,	05	5		
Satisfaction,	20	20		
Record,		90		
Swearing Witnesses,		5		
Dismission,				
Affidavit and Filing,	45	45		
Undertaking and Filing,	45	45		
Order of Attachment and Filing,	45	45		
Subpœna Witnesses,		10		
Filing same,		20		
Judgment,		40		
Continuance,				
Dismission,				
Stay Bond,		40		
Appeal Bond,				
Transcript,		3 74		
Certificate,				
CONSTABLE'S FEES.				
On Summons,		75		
Subpœnas,				
Attendance,				
Order Attachment,		65		
Increase Costs,		100		
		$3.00		

Judgment, $ 99.40

March the 15 1877
This Suit Brought on for
the price and value of a
lot of logs sold and delivered
to them at their request
Bill particulars filed Amt
to $93 dollars and 05 cts
March the 15 1877 plaintiff
filed affidavit for order of
attachment order issued dated and delivered
same day to James Gay, Const
also Summons issued for Defts to appear
and answer on the 27 day of March 1877
at 10 o'clock A.M.
same day plaintiff filed affidavit
for proceedings against the Cleveland
Columbus Indianapolis Cincinnati
Railway Company and William
Hutchinson as garnishee
issued process against garnishee and
delivered same to same Gay Const
to serve Returnable March the 27 1877
S B Thompson J P
March the 27 1877
Attachment returned indorsed property
attached by the under signed James
Gay Const Solomon Wright and
Ray Thompson appraised said property
which consists in lumber delivered
and Delivery at Dover appraised at
Four hundred and twenty dollars
fee service $1.00 appraisers fee 50 cts each
Service on notice of Attachment 65 cts
Notice of order returned indorsed Served
on Jas Thompson agent for the C C C & I Ry
at Dover fee service 60 cts
Summons returned indorsed Served
D by Copy to Johnson at Dover
fee service 25 cts Mileage 25 cts Copy 25
total $3.00 as per margin Jas Gay Const
March the 27 1877 parties appeared Johnson
Helkner one of the defendants acknow-
ledged that he jointly owed the plaintiff
John Cody the sum of ninety two
and 05 dollars and costs that judgment
be rendered against him for the same
Therefore it is adjudged by me this
day that the plaintiff John Cody
recover of the defendant Johnson
Helkner the above amount and
his cost taxed at $6.75 cts
as per margin
S B Thompson J P
November the 30 1877 issued execution on the
above judgement and delivered same to John
Gamble Const S B Thompson J P
December the 14 1877 execution returned indorsed $10.63
Cash paid by defendant $10.63 Paid to
Justice $10.37 cts John Gamble Const
December 14 1877 paid to John Cody $9.64 cts
S B Thompson J P

187

The defendant came, and by ..... his surety, resident of the County, approved by me as good and sufficient surety, caused an undertaking for the stay of execution, to be entered hereon, which follows:

In pursuance of the statute in such case made and provided, I, ... as surety for the stay of execution on the above judgment of ..... against ..... do hereby promise and undertake to pay the amount of said judgment, interest and costs, and the costs that may accrue.

Taken by and signed and acknowledged before me, and surety approved, this ..... day of ..... A. D. 187

THE STATE OF O

UNION COUNTY, SS

Robert Marsha

No. 72 *AGAINST*

Oscar Gregg &
Jerry Johnson

Amount Claimed, $ 65.76

JUSTICE'S FEES.	Plff. Costs.	
Filing Bill,	05	5
Summons,		50
Filing same,	05	5
Satisfaction,	20	
Record,		
Swearing Witnesses,		
Dismission,		
Affidavit and Filing,	45	
Undertaking and Filing,	45	
Order of Attachment and Filing,	45	
Subpœna Witnesses,		
Filing same,		
Judgment,		40
Continuance,		
Dismission,		
Stay Bond,		
Appeal Bond,		
Transcript,		
Certificate,		
CONSTABLE'S FEES.		
On Summons,		15
Subpœnas,		
Attendance,		
Order Attachment,		
Increase Costs,		

187

The defendant came, and by ..... his surety, resident of the County, approved by me as good and sufficient surety, caused an undertaking for the stay of execution, to be entered hereon, which follows:

In pursuance of the statute in such case made and provided, I, ... as surety for the stay of execution on the above judgment of ..... against ..... do hereby promise and undertake to pay the amount of said judgment, interest and costs, and the costs that may accrue.

Taken by and signed and acknowledged before me, and surety approved, this ..... day of ..... A. D. 187

JUSTICE'S COURT,

..... Justice of the Peace.

877
ht on for
value of a
and delivered
request
filed and
85 cts
77 plaintiff
for order of
ed and delivered
Const
Defts to appear
of March 1877

affidavit
Cleveland
Cincinnati
Williams
e.
ons and
Guy Const
th Fe 27 1877
95

property
ed James
right and
said property
delivered
appraised at
dollars
00 cts each
165 cts
ned Served
on the C.C.C. & I. Ry
rs
on Served
Keer.
5 Copy 25
s Guy Const
ased Johnson
Const Defdt
the plaintiff
of ninety two
that judgment
the same
by me this
Robert Body
Johnson
t Comer
cts

son JP
ution of the
came to hand
nson JP
ued in Def's
3.63
Paid K
Cost
JP 96.67 cts

THE STATE OF OHIO, } DOVER TOWNSHIP. IN JUSTICE'S COURT,
UNION COUNTY, SS. } Before ..... Justice of the Peace.

Robert Marshall

No. 72 AGAINST Plaintiff. Att'y for Plaintiff.

Oscar Gregg &
Jerry Johnson
Amount Claimed, $65.76 Defendant. Att'y for Defdt.

JUSTICE'S FEES.	Plff. Costs.		Def. Costs.		Judgment, $ 67.73
Filing Bill,	05	5			
Summons,		50			
Filing same,	05	5			
Satisfaction,	20				
Record,					
Swearing Witnesses,					
Dismission,					
Affidavit and Filing,	45				
Undertaking and Filing,	45				
Order of Attachment and Filing,	45				
Subpœna Witnesses,					
Filing same,					
Judgment,		40			
Continuance,					
Dismission,					
Stay Bond,					
Appeal Bond,					
Transcript,					
Certificate, mention		40			
CONSTABLE'S FEES.					
On Summons,		130			
Subpœnas,					
Attendance,					
Order Attachment,					
Increase Costs,					

Mearen Fe 17 1877
This suit Brought on a promissory
Note which reads as follows
January Fe 8 1877
One year before the 15 day of
March 1877 for value received we
or either of us promise to pay
Robert Marshall or bearer the
Sum of sixty five 65/100 dollars
with 6 per cent int from date
and Signed Oscar Gregg
Jerry Johnson
Issued summons same day and
defendants and delivered same to
James Guy Const to serve returnable
March Fe 22 1877. S.B. Thompson JP
March Fe 22 1877 summons returned and filed
indorsed Served same day by copying
Fee service 50 ct Mileage 30 cts Copying 50 cts
James Guy Const
March Fe 23 1877
Defendants came and acknowledged
that they justly owed the above claim
and asked that judgment be rendered
against them for the above amount
Therefore it is adjudged by me this day
that the plaintiff Robert Marshall recover of
the defendants Oscar Gregg & Jerry Johnson
the sum of sixty seven & 73/100 dollars and
his cost taxed at $2.80 cts as per margin
S.B. Thompson JP
Mearen Fe 7 1877
Received of Oscar Gregg fifteen dollars
on the above judgement
S.B. Thompson JP
Mearen Fe 14 1877
Issued execution and delivered same
to H. Body Const
Mearen Fe 26 1877
Execution returned indorsed Served on
defendants Execution satisfied by defendants
Mearen Fe 26 1877 paying judgement and costs
R. Body Const
Mearen Fe 26 1877 Received of R. Body, Const
fifty cts dollars S.B. Thompson JP
May Fe 3 1877
Const sixty five and 73/100 dollars &
Robert Marshall by registered letter
S.B. Thompson JP

..... 187.....

The defendant came, and by ..... his surety, resident of the County, approved by me as good and sufficient surety, caused an undertaking for the stay of execution, to be entered hereon, which follows:

In pursuance of the statute in such case made and provided, I, ... as surety for the stay of execution on the above judgment of ..... against ..... do hereby promise and undertake to pay the amount of said judgment, interest and costs, and the costs that may accrue.

Taken by and signed and acknowledged before me, and surety approved, this ..... day of ..... A. D. 187.....

81

THE STATE OF OHIO, } DOVER TOWNSHIP. IN JUSTICE'S COURT,
UNION COUNTY, SS. } Before ..... Justice of the Peace.

S. T. Thompson — Plaintiff. — Att'y for Plaintiff.

No. 78 AGAINST

David Shuler — Defendant. — Att'y for Defdt.

Amount Claimed, $ 4

JUSTICE'S FEES.	Plff Costs.	Def. Costs.	Judgment, $
Filing Bill,	05		
Summons,			
Filing same,	05		
Satisfaction,	20		
Record,'			
Swearing Witnesses,			
Dismission,			
Affidavit and Filing,	45		
Undertaking and Filing,	45		
Order of Attachment and Filing,	45		
Subpœna Witnesses,			
Filing same,			
Judgment,			
Continuance,			
Dismission,			
Stay Bond,			
Appeal Bond,			
Transcript,			
Certificate,			

CONSTABLE'S FEES.

On Summons,	Defend Sum	10
Subpœnas,	Date of Exe	15
Attendance,	Entry return &c	15
Order Attachment,	Filing Exe	5
Increase Costs,		75
	Constable fees	80

April the 3 1877
This suit Brought on for Labour due on the publishing and not performed
Bill particulars filed

April the 3 1877
Issued Summons and Sept and delivered same to S. B. Shuler Const to serve Returnable April the 6 1877

April the 4 1877 by order of defendant Issued Subpoena for J. G. Simon all so Subpoena for Saml Miller

April the 6 1877 Summons returned served same day and defendant by copy, fee service 25 Cts mileage 20 Cts 5 Cts total 70 Cts
Same day subpoena returned indorsed served by copy on J. G. Simon
Same day subpoena returned indorsed served by copy on Saml Miller
S. B. Shuler Const

April the 6, 1877
This cause of action dismissed & Compromised by mutual agreement parties paying costs
S. B. Thompson J.P.

Carried from page 78

Dec 21 1878 Summons returned indorsed Served Dec 2 1878 no property found in defendants hands Ale Mansell
Fee Services 80 cents mileage 00 Total 80 cents
John Gamble Constable } John M Romig J.P.

January 11 1877 Received a receipt of Seventeen dollars in full on above Judgement which is followed & Recorded August 27 1878
Received for Samuel Seventeen dollars
Signed Harmon Shultz
Receipt my costs in the above cause
S. B. Thompson

The defendant came, and by ..... his surety, resident of the County, approved by me as good and sufficient surety, caused an undertaking for the stay of execution, to be entered hereon, which follows:

In pursuance of the statute in such case made and provided, I, ... as surety for the stay of execution on the above judgment of ..... against ..... do hereby promise and undertake to pay the amount of said judgment, interest and costs, and the costs that may accrue.

Taken by and signed and acknowledged before me, and surety approved, this ..... day of ..... A. D. 187.

THE STATE OF O
UNION COUNTY,

D. C. Hays

No. 76 AGAINST

Samuel Jam

Amount Claimed, $ 22.44 c

JUSTICE'S FEES.	Plff. Cost
Filing Bill,	05
Summons,	
Filing same,	05
Satisfaction,	20
Record,' adjournment	
Swearing Witnesses,	
Dismission,	
Affidavit and Filing,	45
Undertaking and Filing,	45
Order of Attachment and Filing,	45
Subpœna Witnesses,	
Filing same,	
Judgment,	
Continuance,	
Dismission,	
Stay Bond,	
Appeal Bond,	
Transcript,	
Certificate,	

CONSTABLE'S FEES.

On Summons,	7
Subpœnas,	
Attendance,	Con
Order Attachment,	Cost
Increase Costs,	

The defendant came, and by ..... his surety, resident of the County, approved by me as good and sufficient surety, caused an undertaking for the stay of execution, to be entered hereon, which follows:

In pursuance of the statute in such case made and provided, I, ... as surety for the stay of execution on the above judgment of ..... against ..... do hereby promise and undertake to pay the amount of said judgment, interest and costs, and the costs that may accrue.

Taken by and signed and acknowledged before me, and surety approved, this ..... day of ..... A. D. 187.

USTICE'S COURT,

Justice of the Peace.

77
gh on for
on the publishing
rved
ntars filed

77
ons on Sept
dance to
to serve
1877
of defendant
Union
Saint Miller
ons returned
ey and defendant
Set mileage 90

indorsed
Union
ned indorsed
Miller
ent

minder re
agreement

J/P

Summons
Dec 2. 1878 no property
Marshall
Costed 80 cents
Wm Ld Romey J/P

ved a receipt of
ent Judgement
ugust 27 1878
Seventeen dollars
on Shultz
e above cost

THE STATE OF OHIO, *UNION COUNTY, SS.* **DOVER TOWNSHIP.** *Before* S B Thompson *Justice of the Peace.* **IN JUSTICE'S COURT,**

D C Hoy

No. 76 *AGAINST* Plaintiff. Att'y for Plaintiff.

Lemuel James

Amount Claimed, $ 22.44 Defendant. Att'y for Defdt.

JUSTICE'S FEES.	Plff. Costs.	Def. Costs.	Judgment, $
Filing Bill,	05 5		
Summons,	25		
Filing same,	05 5		
Satisfaction,	20		
Record, adjournment	20		
Swearing Witnesses,			
Dismission,			
Affidavit and Filing,	45		
Undertaking and Filing,	45		
Order of Attachment and Filing,	45		
Subpœna Witnesses,			
Filing same,			
Judgment,			
Continuance,			
Dismission,			
Stay Bond,			
Appeal Bond,			
Transcript,			
Certificate,			
CONSTABLE'S FEES.			
On Summons,	75		
Subpœnas,			
Attendance,	Const Cost Feild		
Order Attachment,			
Increase Costs,			

July the 10 1877
This cause brought on Docket
account for Professional services
Bill of particulars filed
amount claimed Twenty two
& 74 dollars

Issued summons same day and
Defendant Lemuel James
over delivered same to D. Cody
Const to serve returnable July the 18 1877
at 1 oclock P.M. S.B. Thompson J/P
July the 18 1877
Summons Returned indorsed served
July the 14 1877 By Copy on the within
named Lemuel James 1/7 Fees 60cts 25cts mileage
Mileage 40cts Total 90cts R Cody Const
July the 18 1877
the defendant Lemuel James came
in answer to summons and Claimed
he had paid the above account
Therefore this case is adjourned until July
the 28 1877 at 10 oclock A.M
S.B. Thompson J/P

July the 28 1877 parties appeared
This cause of action is dismissed
under the Statute of Limitation

187

his surety, resident

for the stay of exe-

above judgment of

costs, and the costs

The defendant came, and by

of the County, approved by me as good and sufficient surety, caused an undertaking for the

cution, to be entered hereon, which follows:

In pursuance of the statute in such case made and provided, I,

as surety for the stay of execution on the above

against

do hereby promise and undertake to pay the amount of said judgment, interest and costs,

that may accrue.

Taken by and signed and acknowledged before me, and surety approved, this

day of *A D. 187*

85

THE STATE OF OHIO, } **DOVER TOWNSHIP.** **IN JUSTICE'S COURT,**

UNION COUNTY, SS. } *Before* S B. Thompson *Justice of the Peace.*

C Houston

No. 77 *AGAINST* *Plaintiff.* *Att'y for Plaintiff.*

Samuel Myers

Amount Claimed, $ 13.02 *Defendant.* *Att'y for Defdt.*

JUSTICE'S FEES.	Plff Costs.		Def. Costs.	
Filing Bill,	05	5		
Summons,		25		
Filing same,	05	5		
Satisfaction,	20			
Record,'		10		
Swearing Witnesses,				
Dismission,				
Affidavit and Filing,	45			
Undertaking and Filing,	45			
Order of Attachment and Filing,	45			
Subpœna Witnesses,				
Filing same,				
Judgment,		40		
Continuance,		95		
Dismission,				
Stay Bond,				
Appeal Bond,				
Transcript,				
Certificate,				
CONSTABLE'S FEES.				
On Summons,		75		
Subpœnas,	$7.70			
Attendance,				
Order Attachment,				
Increase Costs,				

Judgment, $ 14.69

October the 18 1877
This cause brought on
promissory Note which
reads as follows

Marysville O January 24. 1877
Three months after date I
promise to pay C Houston
or Bearer Twelve and 22/100
dollars for value received with
8 per cent interest until paid as
settlement ✕ cost signed
Samuel Myers

Issued Summons same day
and delivered same to R. Cody
Const to serve returnable on
the 25. 1877 at 8 o'clock P. M.
S B Thompson j/p

October the 24/1877 Summons Returned
indorsed served by copy & Service 25
Copy 25 & Mileage 25 Total 75 cts
R. Cody const

October the 25. 1877
The defendant Samuel Myers came and
But made default Therefore it is
Adjudged By me this day that the plaintiff
C Houston recive of the defendant
Samuel Myers the sum of thirteen
and 2/100 Dollar and int at 8 per cent
and cost taxed at one and 70/100 dollars
as per Margin S B Thompson j/p

October the 3. 1877
Received of James Myers fourteen
and 69/100 dollars in full of the above
judgement
C Houston

November the 14. 1877
paid to C Houston the above claim
in full S B Thompson j/p

April 30. 1878 Received my cost in
full
Richard B Cody Const

The defendant came, and by ..... *his surety, resident of the County, approved by me as good and sufficient surety, caused an undertaking for the stay of execution, to be entered hereon, which follows:*

In pursuance of the statute in such case made and provided, I, ... *as surety for the stay of execution on the above judgment of* ..... *against* ..... *do hereby promise and undertake to pay the amount of said judgment, interest and costs, and the costs that may accrue.*

Taken by and signed and acknowledged before me, and surety approved, this ..... *day of* ..... *A D. 187*

THE STATE OF

UNION COUNTY,

Walker & Loren

No. 78 *AGAINST*

Rachel J. Perkin
John J. McKelv

Amount Claimed, $ 134.34

JUSTICE'S FEES.	Plff. Cost
Filing Bill,	05
Summons,	2
Filing same,	05
Satisfaction,	20
Record,'	2
Swearing Witnesses,	
Dismission,	
Affidavit and Filing,	45
Undertaking and Filing,	45
Order of Attachment and Filing,	45
Subpœna Witnesses,	
Filing same,	
Judgment,	4
Continuance,	
Dismission,	
Stay Bond,	2
Appeal Bond,	
Transcript,	
Certificate,	
CONSTABLE'S FEES.	
On Summons,	45
Subpœnas,	
Attendance,	
Order Attachment,	
Increase Costs,	

The defendant came, and by ..... *his surety, resident of the County, approved by me as good and sufficient surety, caused an undertaking for the stay of execution, to be entered hereon, which follows:*

In pursuance of the statute in such case made and provided, I, ... *as surety for the stay of execution on the above judgment of* ..... *against* ..... *do hereby promise and undertake to pay the amount of said judgment, interest and costs, and the costs that may accrue.*

Taken by and signed and acknowledged before me, and surety approved, this ..... *day of* ..... *A D. 187*

USTICE'S COURT,

Justice of the Peace.

18 1877
rought on
Note which
ollows

January 26. 1877
ter date I
Houston
ve and 22
ceived with
until paid as
r
Samuel Myers
one day
e to B. Cody
rville Oct
A. D.
J P
mons Returned
by Deputy
Sheriff 25
& 75 cts
by Const

Myers came not
fore it is
that the plaintiff
the defendant
of thirteen
per cent
& dollars
Thompson J P

rs fourteen
the above

1877
bove claim
J P

ay cost in
has B Cody Const

THE STATE OF OHIO, } DOVER TOWNSHIP. IN JUSTICE'S COURT,
UNION COUNTY, SS. } Before S B Thompson Justice of the Peace.

Walker & Soren

No. 78 AGAINST Plaintiff.

Rachel J Perkins & John J McKelvy Defendant.

Amount Claimed, $ 134.34

Nov 2 H 1877 a credit of $14.66 entered on back of note
H & C Gavin
Att'y for Plaintiff.
Att'y for Defdt.

JUSTICE'S FEES.	Plff. Costs.		Def. Costs.	
Filing Bill,	05	5		
Summons,		25		
Filing same,	05	5		
Satisfaction,	20			
Record,		20		
Swearing Witnesses,				
Dismission,				
Affidavit and Filing,	45			
Undertaking and Filing,	45			
Order of Attachment and Filing,	45			
Subpœna Witnesses,				
Filing same,				
Judgment,		40		
Continuance,				
Dismission,				
Stay Bond,		40		
Appeal Bond,				
Transcript,				
Certificate,				
CONSTABLE'S FEES.				
On Summons,	$1.75			
Subpœnas,				
Attendance,				
Order Attachment,				
Increase Costs,				

Judgment, $ 137.44

November the 15. 1877
This cause Brought on a promissory Note which reads as follows
New Lower ot 18.1876
Twelve months after date we promise to pay to the order of Walker & Soren One Hundred and Forty dollars value received with interest from date at the rate of six per cent per annum payable at Marysville Bank with interest at ten per cent after Maturity due ot 1877
and signed Rachel J. Perkins
John J. McKelvy
Issued Summons same day on defendants to Rachel J Perkins & John J McKelvy and Returned same to John Gamble Const to serve Returnable November the 15 1877
S B Thompson J P
November the 15 1877 Summons returned indorsed Served Nov. 17. 1877
By Copy Fees Serving summons $2 per Rec 50 cts 2 cop 50 cts Mileage 75 cts total $1.75 cts
John Gamble Const
November the 15 1877
Defendants appeared this cause of action adjourned until Nov the 24 1877
S B Thompson J P
November the 24 1877
John J McKelvy one of the defendants appeared and acknowledged that he owed the defendants Walker and Soren the sum of one hundred and forty four dollars and 34 cts and asked that judgement be rendered against him for the same
Therefore it is adjudged by me this day that the plaintiffs Walker and Soren Recive of the defendant John J McKelvy the sum of One Hundred and thirty four dollars and 34 cts & their cost taxed at two dollars and 60 cts as per margin
S B Thompson J P
July the 13 1878
Received of John J McKelvy One hundred and forty dollars and fifty nine cents on the above judgment
S B Thompson J P
July the 30 1878
Received of John J McKelvy five dollars in full of judgement and costs
S B Thompson J P

The defendant came, and by Walker & Soren his surety, resident of the County, approved by me as good and sufficient surety, caused an undertaking for the stay of execution, to be entered hereon, which follows:

In pursuance of the statute in such case made and provided, I, Walker & Soren as surety for the stay of execution on the above judgment against Rachel J Perkins & John J McKelvy do hereby promise and undertake to pay the amount of said judgment, interest and costs, and the costs that may accrue.

Taken by and signed and acknowledged before me, and surety approved, this 3 day of December A D. 1877

S B Thompson J P

July The 30 1878

Received of L.B. Thompson j/p
one hundred and thirty nine and 70/100
dollars in full of judgement
obtained on his docket Nov 24 1877
against Rachel J. Perkins and
John J. McKelvy for one hundred
and thirty four and 34/100 dollars

Pleas sign and
return the above to
L.B. Thompson j/p

D.W. Walker

87

THE STATE OF OHIO, } **DOVER TOWNSHIP.** **IN JUSTICE'S COURT,**

UNION COUNTY, SS. } *Before* J B Thompson *Justice of the Peace.*

David A Wilson — Plaintiff. — Att'y for Plaintiff.

No. 77 AGAINST

Samuel Vangorden — Defendant. — Att'y for Defdt.

Amount Claimed, $ 4.47

JUSTICE'S FEES.	Plff Costs.		Def. Costs.	
Filing Bill,	05	5		
Summons,		25		
Filing same,	05	5		
Satisfaction,	20			
Record,'				
Swearing Witnesses,				
Dismission,				
Affidavit and Filing,	45			
Undertaking and Filing,	45			
Order of Attachment and Filing,	45			
Subpœna Witnesses,				
Filing same,				
Judgment,		40		
Continuance,				
Dismission,				
Stay Bond,	Execution	45		
Appeal Bond,				
Transcript,				
Certificate,				
CONSTABLE'S FEES.				
On Summons,		10		
Subpœnas,		85		
Attendance,				
Order Attachment,				
Increase Costs,				

November the 21st 1877
This suit Brought on Book account

November the 21st 1877
Issued Summons on the Defendant Samuel Vangorden and delivered same to John Gamble Const to serve returnable Nov the 24th 77
Nov 23rd 1877 summons Returned indorsed Served Nov 24th 877 by delivering a copy to the defendant Samuel Vangorden per hearing summons 25 cts Copy 25 cts Milage 20 cts total 70 cts
John Gamble Const

November the 24th 877
The defendant Samuel Vangorden came not but made default Therefore it is considered and adjudged by me J B Thompson J P that the Plaintiff David A Wilson recive of the defendant Samuel Vangorden the sum of four dollars and 47 cts dollars and his cost Taxed at one dollar and 45 cts as per margin
J B Thompson J P

December the 7th 1877
Issued Execution on the above judgment and delivered the same to John Gamble Const

December the 24th 877
Execution returned indorsed cash paid by Defendant Five and 77 dollars
Mileage 23 cts Service 40 cts mileage 20 cts
Total 83 cts John Gamble Const

December the 24th 877 Received of John Gamble Const the above in full
J B Thompson J P

December the 26th 877
Received of J B Thompson J P four dollars and 47 cts in full of the above judgment

David A Wilson

The defendant came, and by _____ *his surety, resident of the County, approved by me as good and sufficient surety, caused an undertaking for the stay of execution, to be entered hereon, which follows:*

In pursuance of the statute in such case made and provided, I, _____ *as surety for the stay of execution on the above judgment of* _____ *against* _____ *do hereby promise and undertake to pay the amount of said judgment, interest and costs, and the costs that may accrue.*

Taken by and signed and acknowledged before me, and surety approved, this _____ *day of* _____ *A D. 187*

THE STATE OF O

UNION COUNTY, S

Wesley young & C

No. 60 AGAINST

William Blac

Amount Claimed, $ 7.52

JUSTICE'S FEES.	Plff. Costs.	
Filing Bill,	05	5
Summons,		25
Filing same,	05	5
Satisfaction,	20	
Record,'		
Swearing Witnesses,		
Dismission,		
Affidavit and Filing,	45	
Undertaking and Filing,	45	
Order of Attachment and Filing,	45	
Subpœna Witnesses,		
Filing same,		
Judgment,	Execution	40
Continuance,		40
Dismission,		
Stay Bond,		
Appeal Bond,		
Transcript,		
Certificate,		
CONSTABLE'S FEES.		
On Summons,		70
Subpœnas,	Service mention	60
Attendance,		
Order Attachment,		
Increase Costs,		

The defendant came, and by _____ *his surety, resident of the County, approved by me as good and sufficient surety, caused an undertaking for the stay of execution, to be entered hereon, which follows:*

In pursuance of the statute in such case made and provided, I, _____ *as surety for the stay of execution on the above judgment of* _____ *against* _____ *do hereby promise and undertake to pay the amount of said judgment, interest and costs, and the costs that may accrue.*

Taken by and signed and acknowledged before me, and surety approved, this _____ *day of* _____ *A D. 187*

STICE'S COURT,
... Justice of the Peace.

1877
ght on Book

1877
ons on the
uel Vangorder
for Gamble
Nov the 24-77
rned returned
livering
uel Vangorder
ts Lopez 25-15

le Const

anforder
fault
ed adjudged
Plaintiff
& the defendant
on Square
ost Plaintiff
as per margin
JP

above
the defendant

Cash paid by,

ilage 20 cts
Const
& John
Pelle
JP

in Full

Wilson

THE STATE OF OHIO, } DOVER TOWNSHIP. IN JUSTICE'S COURT,
UNION COUNTY, SS. } Before S.B Thompson Justice of the Peace.

Wesley young & Co — Plaintiff. — Att'y for Plaintiff.

No. 60 AGAINST

William Black — Defendant. — Att'y for Defdt.

Amount Claimed, $ 7.52

JUSTICE'S FEES.	Plff. Costs.	Def. Costs.
Filing Bill,	05	
Summons,	15	
Filing same,	05	
Satisfaction,	20	
Record,'		
Swearing Witnesses,		
Dismission,		
Affidavit and Filing,	45	
Undertaking and Filing,	45	
Order of Attachment and Filing,	45	
Subpœna Witnesses,		
Filing same,		
Judgment,		40
Continuance,		40
Dismission,		
Stay Bond,		
Appeal Bond,		
Transcript,		
Certificate,		

CONSTABLE'S FEES.

On Summons,		75
Subpœnas,		65
Attendance,		
Order Attachment,		
Increase Costs,		

Judgment, $ 9.42

January the 14 1878
This suit Brought on a promisory Note which Reads as follows

Dover aprile 24 1877
Thirty days after date I promise to pays to the order of Wsly young & Co
Seven 50/100 Dollars at marysville Bank Value received with intrest at 6 per cent per annum
and signed William Black

January the 14 1878 issued Summons on the above named William Black and delivered same to John Gamble Const to serve returnable January the 19 1878 at 10 oclock A.M.
S.B Thompson JP

January the 18 1878 10 oclock A.M. Summons returned indorsed Served by Giving copy of the above named William Black place of residence Given Jan the 18 1878
John Gamble Const

The defendant William Black failed to appear & answer to Summons But made default Therefore it is considered & adjudged By me this day that the plaintiff W Wsly young & Co recover of the defendant William Black the sum of seven & 42/100 dollars and 75/100 dollars over his cost to wit one dollar and fifty cts as per margin
S.B Thompson JP

January the 30 1878 Mention issued and delivered to John Gamble Const to serve
February the 11 1878 Execution returned non Est indorsed No property found where with to levie upon John Gamble Const Indorsed Served mileage 15 cts

July 30 1878
Costs paid in full by plaintiffs agent ~~to the Defendant~~ M D Wilkelm
S.B Thompson

187__

The defendant came, and by _____ his surety, resident of the County, approved by me as good and sufficient surety, caused an undertaking for the stay of execution, to be entered hereon, which follows:

In pursuance of the statute in such case made and provided, I, _____ as surety for the stay of execution on the above judgment of _____ against _____ do hereby promise and undertake to pay the amount of said judgment, interest and costs, and the costs that may accrue.

Taken by and signed and acknowledged before me, and surety approved, this _____ day of _____ A. D. 187__

THE STATE OF OHIO, } **DOVER TOWNSHIP.** **IN JUSTICE'S COURT,**

UNION COUNTY, SS. } *Before* S B Thompson *Justice of the Peace.*

B F Keyes — Plaintiff. — Att'y for Plaintiff.

No. 81 AGAINST

John M Perkins — Defendant. — Att'y for Defdt.

Amount Claimed, $ 9.42

JUSTICE'S FEES.	Plff. Costs.	Def. Costs.	Judgment, $
Filing Bill,	05		
Summons,			
Filing same,	05		
Satisfaction,	20		
Record,'			
Swearing Witnesses,			
Dismission,			
Affidavit and Filing,	45		
Undertaking and Filing,	45		
Order of Attachment and Filing,	45		
Subpœna Witnesses,			
Filing same,			
Judgment,			
Continuance,			
Dismission,			
Stay Bond,	40		
Appeal Bond,			
Transcript,	115		
Certificate,	75		
	1.90		
CONSTABLE'S FEES.			
On Summons,	15		
Subpœnas,			
Attendance,			
Order Attachment,			
Increase Costs,			

January The 14.1878
This cause Brought on a promisory Note which Reads as follows
Marysville Ohio
sept-13 1877
One day after date I promise to pay B F Keyes or order nine Dollars eighteen cents for value received with interest at 6 per cent from date
and signed John M Perkins
Issued Summons same day on the above named John M Perkins and delivered same to John Gamble Const to serve Returnable January the 14.1878 at 10 o'clock A.M
S B Thompson J.P.
January The 15 Summons Returned Endorsed Served and the 15 by copy John Gamble Const

January The 18.1878
The defendant John M Perkins appeared in answer to summons and acknowledged that the above Claim was just and asked that judgment be entered against him for the same Therefore it is adjudged by me this day that the Plaintiff B F Keyes recover of the Defendant John M Perkins the sum of nine and 42 dollars and his cost taxed at one dollar and fifty cts also for stamps
S B Thompson J.P.

April the 20.1878
Received of John M Perkins eleven dollars and 50 cts in full of the above judgement and Cost
S B Thompson J.P.

The defendant came, and by ..... *his surety, resident of the County, approved by me as good and sufficient surety, caused an undertaking for the stay of execution, to be entered hereon, which follows:*

In pursuance of the statute in such case made and provided, I, ... *as surety for the stay of execution on the above judgment of* ..... *against* ..... *do hereby promise and undertake to pay the amount of said judgment, interest and costs, and the costs that may accrue.*

Taken by and signed and acknowledged before me, and surety approved, this ..... *day of* ..... *A D. 187* .....

THE STATE OF O

UNION COUNTY, S

No. 80 AGAINST

Amount Claimed, $ 101

JUSTICE'S FEES.	Plff. Costs.
Filing Bill,	05
Summons,	
Filing same,	05
Satisfaction,	20
Record,'	
Swearing Witnesses,	
Dismission,	
Affidavit and Filing,	45
Undertaking and Filing,	45
Order of Attachment and Filing,	45
Subpœna Witnesses,	
Filing same,	
Judgment,	
Continuance,	
Dismission,	
Stay Bond,	
Appeal Bond,	
Transcript,	
Certificate,	
CONSTABLE'S FEES.	
On Summons,	
Subpœnas,	
Attendance,	
Order Attachment,	
Increase Costs,	

The defendant came, and by ..... *his surety, resident of the County, approved by me as good and sufficient surety, caused an undertaking for the stay of execution, to be entered hereon, which follows:*

In pursuance of the statute in such case made and provided, I, ... *as surety for the stay of execution on the above judgment of* ..... *against* ..... *do hereby promise and undertake to pay the amount of said judgment, interest and costs, and the costs that may accrue.*

Taken by and signed and acknowledged before me, and surety approved, this ..... *day of* ..... *A D. 187* .....

STICE'S COURT,
Justice of the Peace.

THE STATE OF OHIO, } DOVER TOWNSHIP. IN JUSTICE'S COURT,
UNION COUNTY, SS. } Before J.B. Thompson Justice of the Peace.

H.A. Welch

No. 83 AGAINST Plaintiff. Att'y for Plaintiff.

James C. McCrary

Amount Claimed, $ 101 Defendant. Att'y for Defdt.

JUSTICE'S FEES.	Pliff. Costs.	Def. Costs.
Filing Bill,	05	
Summons,	25	
Filing same,	05	
Satisfaction,	20	
Record,'		
Swearing Witnesses,		
Dismission,		
Affidavit and Filing,	45	
Undertaking and Filing,	45	
Order of Attachment and Filing,	45	
Subpœna Witnesses,		
Filing same,		
Judgment,	40	
Continuance,		
Dismission,	40	
Stay Bond,		
Appeal Bond,		
Transcript,		
Certificate,		
CONSTABLE'S FEES.		
On Summons,	70	
Subpœnas,	60	
Attendance,		
Order Attachment,		
Increase Costs,		

Judgment, $ 102.45

February the 6 1878
This suit brought on promissory Note which reads as follows
March 15 1877
Nine months after date we promise to pay to the order of Lewis & Stebbins or bearer One Hundred dollars value rec'd and signed H.A. Welch
James C. McCrary
Issued Summons same day on defendant James McCrary and delivered same to John Gamble const to serve Returnable February the 15th 1878 at ten o'clock A.M.
J.B. Thompson J.P.

February the 12 1878
Summons returned indorsed Served
February the 8th 1878 on the defendant James McCrary By copy John Gamble const
February the 15 1878 ten o'clock A.M.
The defendant James C. McCrary came not but Made default therefor it is considered and adjudged by me this day that the plaintiff H.A. Welch recive of the defendant James McCrary the sum of one hundred and one dollars and his cost taxed at one dollar and 45 cts as per margin J.B. Thompson J.P.

February the 26 1878
Issued execution and delivered same to John Gamble const to serve.

March the 6 1878
Execution returned indorsed No property found whereon with to levie upon
Fee service .40 cts Mileage 10 cts total 50 cts
John Gamble const

187

The defendant came, and by ..... his surety, ... of the County, approved by me as good and sufficient surety, caused an undertaking for the stay of execution, to be entered hereon, which follows:

In pursuance of the statute in such case made and provided, I, ... as surety for the stay of execution on the above judgment of ..... against ..... do hereby promise and undertake to pay the amount of said judgment, interest and costs, and the costs that may accrue.

Taken by and signed and acknowledged before me, and surety approved, this ..... day of ..... A. D. 187

Note
$7.18 cts

Received of
L. B. Thompson J.P.
Nine dollars
in full of judgement
obtained against Thos M
Perkins on his docket judgement
obtained January 7th 1851 878

R. M. Keyes

THE STATE OF OHIO, } DOVER TOWNSHIP. IN JUSTICE'S COURT,
UNION COUNTY, SS. } Before S B Thompson Justice of the Peace.

J E Hay Plaintiff. Att'y for Plaintiff.

No. 1 AGAINST

Wm Winters Defendant. Att'y for Defdt.

Amount Claimed, $ 10.62 Judgment, $ 11.62

JUSTICE'S FEES.	Plff. Costs.	Def. Costs.
Filing Bill,	05	
Summons,		
Filing same,	05	
Satisfaction,	20	
Record,		
Swearing Witnesses,		
Dismission,		
Affidavit and Filing,	45	
Undertaking and Filing,	45	
Order of Attachment and Filing,	45	
Subpœna Witnesses,		
Filing same,		
Judgment,	40	
Continuance,		
Dismission,		
Stay Bond,		
Appeal Bond,		
Transcript,		
Certificate,		

CONSTABLE'S FEES.	
On Summons,	90
Subpœnas,	
Attendance,	
Order Attachment,	
Increase Costs,	

February the 6 1878
This date brought on
book account
Bill particulars filed

Issued Summons returnable
instant to Wm Winters and
Issued same to the Gamble Const
to come returnable Feb the 15 1878
J B Thompson J P

Feb the 15 1878 Summons returned indorsed
Served on the 9th 1878 by copy fee received 125 cts
Mileage 40 cts 25 cts the Gamble Const

February the 11 1878
The defendant Wm Winters
came without process and acknowledged
that the above Claim is just and
owing that judgment be entered
against him for the same
Whereupon it is adjudged by me this
day that the Plaintiff J E Hay
recover of the Defendant William
Winters the sum of ten dollars and
62 cts and his charges & cts as per
Margin J B Thompson J P

March Fee 6 1878
Received of William Winters twelve
and 62 dollars in full of the above
judgment and Cost
J B Thompson J P

10 62
17
1077
70
1147

The defendant came, and by ..... his surety, resident of the County, approved by me as good and sufficient surety, caused an undertaking for the stay of execution, to be entered hereon, which follows:

In pursuance of the statute in such case made and provided, I, ... as surety for the stay of execution on the above judgment of ..... against ..... do hereby promise and undertake to pay the amount of said judgment, interest and costs, and the costs that may accrue.

Taken by and signed and acknowledged before me, and surety approved, this ..... day of ..... A D. 187

THE STATE OF
UNION COUNTY,

Walker and Co
No. 70 AGAINST
Feb 25 16
Amount Claimed, $ 1 25

JUSTICE'S FEES.	Plff. Cos
Filing Bill,	05
Summons,	
Filing same,	05
Satisfaction,	20
Record,	
Swearing Witnesses,	
Dismission,	
Affidavit and Filing,	45
Undertaking and Filing,	45
Order of Attachment and Filing,	45
Subpœna Witnesses,	
Filing same,	
Judgment,	
Continuance,	
Dismission,	
Stay Bond,	
Appeal Bond,	
Transcript,	
Certificate,	

CONSTABLE'S FEES.	
On Summons,	
Subpœnas,	
Attendance,	
Order Attachment,	
Increase Costs,	

Cost in

The defendant came, and by ..... his surety, resident of the County, approved by me as good and sufficient surety, caused an undertaking for the stay of execution, to be entered hereon, which follows:

In pursuance of the statute in such case made and provided, I, ... as surety for the stay of execution on the above judgment of ..... against ..... do hereby promise and undertake to pay the amount of said judgment, interest and costs, and the costs that may accrue.

Taken by and signed and acknowledged before me, and surety approved, this ..... day of ..... A D. 187

STICE'S COURT,

Justice of the Peace.

THE STATE OF OHIO, } DOVER TOWNSHIP. IN JUSTICE'S COURT,
UNION COUNTY, SS. } Before ..... Justice of the Peace.

Walker and Loren

No. 78 AGAINST Plaintiff. Att'y for Plaintiff.

John T. McCreel

Amount Claimed, $ 125 Defendant. Att'y for Defdt.

JUSTICE'S FEES.	Plff. Costs.	Def. Costs.	Judgment, $ 122.66
Filing Bill,	05		
Summons,			
Filing same,	05		
Satisfaction,	20		
Record,			
Swearing Witnesses,			
Dismission,			
Affidavit and Filing,	45		
Undertaking and Filing,	45		
Order of Attachment and Filing,	45		
Subpœna Witnesses,			
Filing same,			
Judgment,			
Continuance,			
Dismission,			
Stay Bond,			
Appeal Bond,			
Transcript,			
Certificate,			
CONSTABLE'S FEES.			
On Summons,	Costs paid in full		
Subpœnas,			
Attendance,			
Order Attachment,			
Increase Costs,			

April the 30th 1878
This suit brought on promissory note which reads as follows
until this note is paid style Five & 00/100 Dollars
No 2225-2 remains the property of Walker & Loren
New Dover Feb 26th 1877
Twelve months after date I promise to pay to the order of Walker & Loren one hundred and Twenty five dollars payable at Marysville Bank with interest at eight per cent after maturity and signed
John T McCreel
Came day the defendant John T McCreel came in court & acknowledged the above to be just and asked that judgment be rendered against him for the same
Therefore it is adjudged by me this day that the plaintiffs Walker and Loren Recive of the defendant John T McCreel the sum of one hundred and twenty five & 66/100 dollars and his cost Taxed at 5.75 cts as per margin
L B Thompson J/P
November 18 1878
Received of John T McCreel one hundred and thirty two dollars and 21 Cents in full of the above judgement
L B Thompson J/P

Mch 4th Recognizance

The defendant came, and by ..... his surety, resident of the County, approved by me as good and sufficient surety, caused an undertaking for the stay of execution, to be entered hereon, which follows:

In pursuance of the statute in such case made and provided, I, ... as surety for the stay of execution on the above judgment of ..... against ..... do hereby promise and undertake to pay the amount of said judgment, interest and costs, and the costs that may accrue.

Taken by and signed and acknowledged before me, and surety approved, this ..... day of ..... A. D. 187...

Received May 20th 1878
of L.B. Thompson J.P.
ten and 82/100 dollars
in full of judgement
obtained on his docket
against Wm. Winston
and in favour of
D.C. Hay judgement
obtained March 11th 1878

D. C. Hay

Dayton

~~Columbus~~, O. Nov 26 1878.

RECEIVED OF L. B. Thompson

One Hundred & thirty two Dollars,

in full of Judgment on his Docket against

J. S. McKee.

B. K. Walk & Co

$

By

THE STATE OF OHIO, } **DOVER TOWNSHIP.** **IN JUSTICE'S COURT,**

UNION COUNTY, SS. } *Before* ..... *Justice of the Peace.*

Thomas Jones — C. H. Owens — Att'y for Plaintiff.

No. 91 *AGAINST* — **Plaintiff.**

James C. Mcrary, Wm. Roberts, T. J. Thompson — Stevenson — Att'y for Defdt.

Amount Claimed, $ 87.61 — **Defendant.**

JUSTICE'S FEES.	Plff. Costs.	Def. Costs.	Judgment, $
Filing Bill,	05		
Summons,	75		
Filing same,	05		
Satisfaction,	20		
Record,'			
Swearing Witnesses, 2	1	10	
Dismission,			
Affidavit and Filing,	45		
Undertaking and Filing,	45		
Order of Attachment and Filing,	45		
Subpœna / Witnesses,		25	
Filing same,			
Judgment,	40		
Continuance,			
Dismission,			
Stay Bond,			
Appeal Bond,			
Transcript,			
Certificate,			
CONSTABLE'S FEES.			
On Summons,	1.70		
Subpœnas,			
Attendance,			
Order Attachment,			
Increase Costs,			
T. J. Wilson			
Robert Freshwater	100		

May the 19 1878 Bill of particulars filed
This suit brought on
promissory Note which reads
as follows

Sept Days after Date we
Twelve months after date we
either of us promise to pay
Thomas Jones or order the sum
Eighty Dollars for value received
with 8 per cent per annum
March the 10 1877

Issued and Signed
James C Mcrary,
Wm. Roberts
T. J. Thompson

Issued Summons same day as
the above named James C. Mcrary,
Wm Roberts & T. J. Thompson
and delivered same to Thomas Conrad
Const Returnable May the 21. 1878
at 9 o'clock A M

J. B Thompson J.P.

May the 17 1878 Summons Returned indorsed
Served May the 18 1878 by copy on the
within named defendant & Const fees
Service 75 ct Mileage 20 ct & copy 3.75 ct
total 1.70 ct
May the 21 1878 Thomas Conrad Const
came & the defendant came and
demanded a hearing in the above
action
adjourned for hearing June 22. 1878
at 1 o'clock P.M

J. B. Thompson J.P.

June the 7 1878 James C. Mcrary the above
named defendant came and made
a tender of Thirty dollars as an offset
against the above Claim
June the 18 1878 Issued Subpoend for
Robert Freshwater and delivered same
to James C. Mcrary one of the defendants
for 25 ct

June the 22 1878 1 o'clock P.M
Court for 2nd time
parties appeared and witnesses all
present trial had the defendant
~~and his witness sworn and examined~~
James C. Mcrary and Robert Freshwater
Sworn and examined

Tried to post $ 1.34

The defendant came, and by ..... *his surety, resident of the County, approved by me as good and sufficient surety, caused an undertaking for the stay of execution, to be entered hereon, which follows:*

In pursuance of the statute in such case made and provided, I, ...

..... *as surety for the stay of execution on the above judgment of against* .....

do hereby promise and undertake to pay the amount of said judgment, interest and costs, and the costs that may accrue.

Taken by and signed and acknowledged before me, and surety approved, this .....

day of ..... *A D. 187* .....

June 22. 1878
Court for 2nd
time Bill
of particulars

THE STATE OF O
UNION COUNTY, S
No. 91 AGAINST
Amount Claimed, $
JUSTICE'S FEES. Plff. Costs.
Filing Bill, 05
Summons,
Filing same, 05
Satisfaction, 20
Record,'
Swearing Witnesses,
Dismission,
Affidavit and Filing, 45
Undertaking and Filing, 45
Order of Attachment and Filing, 45
Subpœna Witnesses,
Filing same,
Judgment,
Continuance,
Dismission,
Stay Bond,
Appeal Bond,
Transcript,
Certificate,
CONSTABLE'S FEES.
On Summons,
Subpœnas,
Attendance,
Order Attachment,
Increase Costs,
187
his surety, resident
of the County, approved by me as good and sufficient surety, caused an undertaking for the stay of execution, to be entered hereon, which follows:
In pursuance of the statute in such case made and provided, I,
as surety for the stay of execution on the above judgment of against
do hereby promise and undertake to pay the amount of said judgment, interest and costs, and the costs that may accrue.
Taken by and signed and acknowledged before me, and surety approved, this
day of A D. 187

STICE'S COURT,

Justice of the Peace.

& Bill of particulars filed
ought on
which suits

ison to Ohio
after date we
promise to pay
der the sum
lue received
ent

gned
Meary,
bert
mpson
ay in
Meary,
Thomas Entered
ay the 21. 1875

J.P.

turned indorsed
on the
ust case
7. 3. 75 Ct
Court
. Meary
ment for
above
ept 6th
une 22, 1875

J.P.

ay the above
el made
and effect

bond for
ed claim
defendants

P. M.
fee paid costs
sts all
fendant
et costs

Freshwater

94

THE STATE OF OHIO, / *UNION COUNTY, SS.* — **DOVER TOWNSHIP.** *Before* ..... — **IN JUSTICE'S COURT,** *Justice of the Peace.*

No. 94 *AGAINST* — Plaintiff. — Att'y for Plaintiff.

Defendant. — Att'y for Defdt.

Amount Claimed, $

JUSTICE'S FEES.	Plff. Costs.	Def. Costs.	Judgment, $
Filing Bill,	05		
Summons,			
Filing same,	05		
Satisfaction,	20		
Record,'			
Swearing Witnesses,			
Dismission,			
Affidavit and Filing,	45		
Undertaking and Filing,	45		
Order of Attachment and Filing,	45		
Subpœna Witnesses,			
Filing same,			
Judgment,			
Continuance,			
Dismission,			
Stay Bond,			
Appeal Bond,			
Transcript,			
Certificate,			
CONSTABLE'S FEES.			
On Summons,			
Subpœnas,			
Attendance,			
Order Attachment,			
Increase Costs,			

Continued on page 94

After hearing all the proofs and allegations and mature deliberation of three days it is considered and adjudged by me this 26 day of June 1878 that the Plaintiff Thomas Jones Recive of the defendants James G Meary, Wm Roberts and R. P. Thompson the sum of eighty eight & 28 dollars and cost taxed at five dollars and 50 cts

S B Thompson J/P

Transcript taken in Fed 1879 by C. H Oakes Atty for plaintiff

John M Kenney J/P

January 9th 1880 Received of [illegible]

187.

The defendant came, and by ..... his surety, resident of the County, approved by me as good and sufficient surety, caused an undertaking for the stay of execution, to be entered hereon, which follows:

In pursuance of the statute in such case made and provided, I, ... as surety for the stay of execution on the above judgment of ..... against ..... do hereby promise and undertake to pay the amount of said judgment, interest and costs, and the costs that may accrue.

Taken by and signed and acknowledged before me, and surety approved, this ..... day of ..... A D. 187

95

THE STATE OF OHIO, } **DOVER TOWNSHIP.** **IN JUSTICE'S COURT,**

UNION COUNTY, SS. } *Before* ..... *Justice of the Peace.*

Home Machine Company — Plaintiff. — Att'y for Plaintiff.

No. 92 AGAINST

Malinda Vining & J. N. Vining — Defendant. — Att'y for Defdt.

Amount Claimed, $

JUSTICE'S FEES.	Plff. Costs.	Def. Costs.
Filing Bill,	05	
Summons,		
Filing same,	05	
Satisfaction,	20	
Record,'		
Swearing Witnesses,		
Dismission,		
Affidavit and Filing,	45	
Undertaking and Filing,	45	
Order of Attachment and Filing,	45	
Subpœna Witnesses,		
Filing same,		
Judgment,	40	
Continuance,		
Dismission,		
Stay Bond,	40	
Appeal Bond,		
Transcript,	85	
Certificate,	Costs paid in full	

CONSTABLE'S FEES.

On Summons,	
Subpœnas,	
Attendance,	
Order Attachment,	
Increase Costs,	

Judgment, $ 94.81

August the 20 1878

This Suit Brought on promisory Note which Reads as Follows

Dover Jan 4th 1877

Sixteen months after date for value received I promise to pay to the order of the Home machine Company eighty dollars payable at Marysville Bank with eight percent intrest after one year and I Signed Malinda Vinny J. N. Vining

August the 20 1878

J. N. Vining Came without process and asked that judgment be rendered against him on the above Claim and infavour of the Home machine Co for eighty fore and 00 dollar

Therefore it is adjudged by me this day that the Home machine Co Recive of J. N. Vining and Malinda Vining the sum of eighty fore and 00 dollars and his Cost taxed at 85 cts as per margin. S. B. Hampson J.P.

May 15 1879 Received of J. N. Vining the sum of fifty dollars and forty cents in full of the above judgement J. McRoney J.P.

June 6 1879. Paid the Wee Downy Machine Co $88.72 in full of judgement and intrest Receipt on file Clayton McRoney J.P.

The defendant came, and by ..... *his surety, resident of the County, approved by me as good and sufficient surety, caused an undertaking for the stay of execution, to be entered hereon, which follows:*

In pursuance of the statute in such case made and provided, I, ... *as surety for the stay of execution on the above judgment against* ..... *do hereby promise and undertake to pay the amount of said judgment, interest and costs, and the costs that may accrue.*

Taken by and signed and acknowledged before me, and surety approved, this ..... *day of* ..... *A. D. 187* ..... *J.P.*

THE STATE OF O

UNION COUNTY, SS.

William & Co

No. 93 AGAINST

Mary M Bell John Bell

Amount Claimed, $

JUSTICE'S FEES.	Plff. Costs.
Filing Bill,	05
Summons, 2	50
Filing same,	05 10
Satisfaction,	20
Record,'	
Swearing Witnesses,	
Dismission,	
Affidavit and Filing,	45
Undertaking and Filing,	45
Order of Attachment and Filing,	45
Subpœna Witnesses,	
Filing same,	
Judgment,	40
Continuance,	1.00
Dismission,	
Stay Bond,	
Appeal Bond,	
Transcript,	
Certificate,	

CONSTABLE'S FEES.

On Summons,	$ 5.00
Subpœnas,	
Attendance,	total $ 6.00
Order Attachment,	
Increase Costs,	

Received on the within in full 3 3.25

T. J. Owens Const

25

The defendant came, and by ..... *his surety, resident of the County, approved by me as good and sufficient surety, caused an undertaking for the stay of execution, to be entered hereon, which follows:*

In pursuance of the statute in such case made and provided, I, ... *as surety for the stay of execution on the above judgment against* ..... *do hereby promise and undertake to pay the amount of said judgment, interest and costs, and the costs that may accrue.*

Taken by and signed and acknowledged before me, and surety approved, this ..... *day of* ..... *A. D. 187* .....

Const fee 25 17 60 $1.7

JUSTICE'S COURT,

..... Justice of the Peace.

2 o 1877

ught on
te which
lows

t. 1877
s after date
romise to pay
one meking
payable
eight percent

ined Vining
F. Vining

without
ent judgement
ons and the
ver of
for eighty

ged by
have J
P. Vining
the sum
5 dollars
ed at 60 cts
B. Thompson JP

N. Vining the
enty cents in full
McRoney J. P.

Sewing Machine Co
and interest
Roney J.P.

THE STATE OF OHIO, } DOVER TOWNSHIP. IN JUSTICE'S COURT,
UNION COUNTY, SS. } Before ..... Justice of the Peace.

William C Carr

No. 93 AGAINST Plaintiff. Att'y for Plaintiff.

Mary M Bell
John Bell

Amount Claimed, $ Defendant. Att'y for Defdt.

JUSTICE'S FEES.	Plff. Costs.	Def. Costs.	Judgment, $
Filing Bill,	05		
Summons, 2	50		
Filing same,	05	10	
Satisfaction,	20		
Record,			
Swearing Witnesses,			
Dismission,			
Affidavit and Filing,	45		
Undertaking and Filing,	45		
Order of Attachment and Filing,	45		
Subpœna Witnesses,			
Filing same,			
Judgment,	40		
Continuance,	100		
Dismission,			
Stay Bond,			
Appeal Bond,			
Transcript,			
Certificate,			
CONSTABLE'S FEES.			
On Summons,	$5.00		
Subpœnas,			
Attendance, total	$6.00		
Order Attachment,			
Increase Costs,			
Received pay'm in full 3	1.25		
T. J. Owen Const			
Sheriff's Fees	25 paid		

I, ... do hereby promise and undertake to pay the amount of said judgment, interest and costs, and the costs that may accrue.

Taken by and signed and acknowledged before me, and surety approved, this ..... day of ..... A D. 187 .....

..... his surety, resident ..... 187 .....

The defendant came, and by ..... of the County, approved by me as good and sufficient surety, caused an undertaking for the stay of execution, to be entered hereon, which follows:

In pursuance of the statute in such case made and provided, I, ... as surety for the stay of execution on the above judgment against .....

Sheriff's Fees
40
15
return 15
file 5
E.S. 20
Const
fee 75
1.10
60
$1.75

Received pay'm in full 1.25 in action
T. J. Owen Const
Thompson JP

August 27 1878

William Carr came and filed his affidavit for writ of replevin for one Bay Mare one Bay Gelding and one Sorrel Gelding the property of said defendants Mary M Bell & John Bell writ issued same day and delivered to Thomas Emerod Const with summons for the defendants also returnable August the 28 1878 at 10 o'clock A M

S B Thompson

August 28 1878
William C Carr with W M Brown came who entered as surety for costs in the above action S B Thompson J P
August 28 1878 ten o'clock A M
Summons returned indorsed served by Copies writ Replevin returned same day indorsed replevied the good within described caused the same to be appraised as per Schedule hereto attached the within William C Carr gave a replevin undertaking according to law with Wm M Brown sufficient sureties here with returned and delivered the property to him
Const fees replevin 50 cts summons 50 cts service 50 cts mileage 45 cts transportation 75 cts swearing appraisers $1.00
appraisers Wm Perkins 50 cts
Ray Perkins 50
total $5.00 As per margin
Thomas J Emerod

August 2 1878
The aforesaid defendants came not Therefore it is adjudged by me this day that the plaintiff William C Carr recive of the said Above named Mary M Bell and John Bell the his costs taxed at five dollar as per margin
S B Thompson JP

Nov 23 1878 issued execution against Mary M Bell and John Bell for Six dollars and 75/100 dollars cost in above suit and delivered same to John Gamble Con returnable in thirty days

Dec 5 1878 Execution returned indorsed Served Nov 30 1878 no property found Constables fees Service 40 cents mileage 45
John M Roney J P

Dec 21 1878 I have this day received of Mrs Mary M Bell by registered letter the full amount of cost in the above action
John M Roney J P

Rec my fees in full
John Gamble Con

Carried to page 97

97

THE STATE OF OHIO, } **DOVER TOWNSHIP.** **IN JUSTICE'S COURT,**

UNION COUNTY, SS. } *Before* John M Roney *Justice of the Peace.*

William C Carr — Plaintiff. — Att'y for Plaintiff.

No. 93 *AGAINST*

Mary Bell and John Bell — Defendant. — Att'y for Defdt.

Amount Claimed, $

Continued from page 96
April 8 1879 paid Wm Perkins fifty cents as one of the appraisers in the above case. His receipt is on file
John M Roney J P
April 8 1879 paid Ray Perkins fifty cents as one of the appraisers in the above action His receipt is on file John M Roney J P

JUSTICE'S FEES.	Plff. Costs.	Def. Costs.	Judgment, $
Filing Bill,	05		
Summons,			
Filing same,	05		
Satisfaction,	20		
Record,'			
Swearing Witnesses,			
Dismission,			
Affidavit and Filing,	45		
Undertaking and Filing,	45		
Order of Attachment and Filing,	45		
Subpœna Witnesses,			
Filing same,			
Judgment,			
Continuance,			
Dismission,			
Stay Bond,			
Appeal Bond,			
Transcript,			
Certificate,			

CONSTABLE'S FEES.

On Summons,	
Subpœnas,	
Attendance,	
Order Attachment,	
Increase Costs,	

187

The defendant came, and by ____ *his surety, resident of the County, approved by me as good and sufficient surety, caused an undertaking for the stay of execution, to be entered hereon, which follows:*

In pursuance of the statute in such case made and provided, I, ____ *as surety for the stay of execution on the above judgment of against* ____ *do hereby promise and undertake to pay the amount of said judgment, interest and costs, and the costs that may accrue.*

Taken by and signed and acknowledged before me, and surety approved, this ____ *day of* ____ *A D. 187.*

THE STATE OF O

UNION COUNTY, SS

Fallingtow Tp
v Wards

No. 94 *AGAINST*

David Conklin
P R W Thompson

Amount Claimed, $ 54.56

JUSTICE'S FEES.	Plff. Costs.	
Filing Bill,	05	5
Summons,		25
Filing same,	05	5
Satisfaction,	20	
Record,' examining		40
Swearing 9 Witnesses & fee		190
Dismission,		
Affidavit and Filing,	45	
Undertaking and Filing,	45	
Order of Attachment and Filing,	45	115
Subpœna Witnesses,		
Filing same,		
Judgment,		40
Continuance,		200
Dismission,		25
Stay Bond,		2.25
Appeal Bond,		
Transcript,		
Certificate,		

CONSTABLE'S FEES.

On Summons,	90
Subpœnas,	
Attendance,	
Order Attachment,	40
Increase Costs,	
Two ma Warrants,	100
Appraiser 50 cts each	100
	5.55

187

The defendant came, and by ____ *his surety, resident of the County, approved by me as good and sufficient surety, caused an undertaking for the stay of execution, to be entered hereon, which follows:*

In pursuance of the statute in such case made and provided, I, ____ *as surety for the stay of execution on the above judgment of against* ____ *do hereby promise and undertake to pay the amount of said judgment, interest and costs, and the costs that may accrue.*

Taken by and signed and acknowledged before me, and surety approved, this ____ *day of* ____ *A D. 187*

October 2
Receive
Thompso
$3.25
on the
Costs

...STICE'S COURT,

... Justice of the Peace.

...from page 96
...Wm Perkins fifth
...appraiser in the
...eipt is on file
...ohn McRoney J.P.
...aid Ray Perkins
...of the appraisers
...elia H's receipt
...cM Roney J.P.

THE STATE OF OHIO, } **DOVER TOWNSHIP.** **IN JUSTICE'S COURT,**

UNION COUNTY, SS. } *Before* L.B. Thompson *Justice of the Peace.*

Fullington Felles & Woods

No. 94 *AGAINST* **Plaintiff.** **Att'y for Plaintiff.**

David Conklin

R.W. Thompson

Amount Claimed, $ 54.56 **Defendant.** **Att'y for Defdt.**

JUSTICE'S FEES.	Plff. Costs.	Def. Costs.
Filing Bill,	05 6	
Summons,	25	
Filing same,	05 5	
Satisfaction,	20	
Record, examining	40	
Swearing 9 Witnesses, fee	1 30	
Dismission,		
Affidavit and Filing,	45	
Undertaking and Filing,	45	
Order of Attachment and Filing,	45 1 15	
Subpœna Witnesses,		
Filing same,		
Judgment,	40	
Continuance,	200	
Dismission,	25	
Stay Bond,	2.25	
Appeal Bond,		
Transcript,		
Certificate,		
CONSTABLE'S FEES.		
On Summons,	90	
Subpœnas,		
Attendance,	1 0	
Order Attachment,	40	
Increase Costs,		
Sum on Summons,	10	
Appraisers 50 cts each	100	
	$ 5.55	

Judgment, $ 56.61

July the 7th 1877
This suit brought on promisory Note which reads as follows

Watkins O may the 16 1876
one year after date we promise to pay to the order of Fullington Felles & Woods fifty dollors at eight per cent interest Value rec'd and signed David Conklin
R.W. Thompson Security

Issued Summons same day one the above named Conklin and delivered same to R. Cody Const to serve Returnable July 10 1877 at One o'clock P.M
L.B. Thompson J.P.

July 10 1877 Summons Returned indorsed Served on defendant David Conklin by Copy R. Cody Const
July 10 1877 Two o'clock P.M the defendant David Conklin came not but made default R.W. Thompson Surety on the above claim came without process and asked that judgement be Rendered in the above action. Therefore it is adjudged by me this day that the plaintiffs Fullington Felles and Woods receive of the defendants David Conklin and R.W. Thompson the sum of fifty Six and 21/100 dollars and costs taxed at $2.50 cts as per margin
L.B. Thompson J.P.

July the 11 1877 R.W. Thompson Surety on the above note and agent for the aforesaid plaintiffs came and filed affidavit for writ of attachment issued writ and also garnishe notice on Jeff S. Richey and delivered same to R. Cody Const Returnable July 12 1877
July 12 1877 Jeff. S. Richey appeared as Garnishee Sworn and examined
August 7 1877 attachment returned indorsed a Judgement attached to the amount of $16.54 cts on the docket of
Jeff S. Richey R. Cody Const

Appraisers { D. Wright
John A. Smith

October 187...

...his surety, resident

The defendant came, and by ... as good and sufficient surety, caused an undertaking for the stay of execution, to be entered hereon, which follows:

In pursuance of the statute in such case made and provided, I, ... as surety for the stay of execution on the above judgment of ... against ... do hereby promise and undertake to pay the amount of said judgment, interest and costs, and the costs that may accrue.

Taken by and signed and acknowledged before me, and surety approved, this ... day of ... A. D. 187...

October 23 1877
Received of R.W. Thompson $3.25 cts on the above Costs

October
Receipt my cost in full
D. Wright
John A. Smith

Rec'd of R.W. Thompson one dollar and fifty cents in full for Two dollars and thirty cents costs on Felles Fullington & Woods v.s. David Conklin Attachment Suit before L.B. Thompson J.P. March 8 1878 Richard Cody
Receipt on file J. McRoney J.P.

99

THE STATE OF OHIO, } DOVER TOWNSHIP. IN JUSTICE'S COURT,
UNION COUNTY, SS. } Before S B Thompson Justice of the Peace.

C. Houston Plaintiff. Att'y for Plaintiff.

No. 95 AGAINST

Christ Stiner Defendant. Att'y for Defdt.

Amount Claimed, $ 5.39 Judgment, $ 3.70

JUSTICE'S FEES.	Plff. Costs.		Def. Costs.	
Filing Bill,	05	5		
Summons,		25		
Filing same,	05	5		
Satisfaction,	20			
Record,'				
Swearing Witnesses,				
Dismission,				
Affidavit and Filing,	45			
Undertaking and Filing,	45			
Order of Attachment and Filing,	45			
Subpœna Witnesses,				
Filing same,				
Judgment,		40		
Continuance,				
Dismission,				
Stay Bond,				
Appeal Bond,				
Transcript,				
Certificate,				

CONSTABLE'S FEES.

On Summons,	75	
Subpœnas,		
Attendance,		Costs paid in full
Order Attachment,		
Increase Costs,		

August 28 1878
This suit Brought on promisory Note which Reads as follows

$ Marysville O August 28/1876
one Day after date I promise to pay C Houston or Bearer four 60 dollars for value received with eight per cent intrest until paid and signed Christ his X mark Stiner

Issued Summons same day on the above named defendant and delivered same to Thomas Emerald Const to serve Returnable September 4 1878
S B Thompson J/P

August 31 1878
Summons returned indorsed served august 28 1878 by leaving a copy with Jno Yeo service 25 Cts mileage 25 Cts Sept 25 Total 75 Cts Thomas Emerald Const August 31 1878 three dollars and 20 cts paid to C Houston and credited on the above Claim
August 4 1878 10 A.M. The Defendant came not but made default Therefor it is adjudged by me this day that the plaintiff C Houston receive of the defendant Christ Stiner the sum of two and 70/100 dollars and and his costs taxed at one dollar and 50 cts as per margin S B Thompson J/P

187

The defendant came, and by ..... his surety, resident of the County, approved by me as good and sufficient surety, caused an undertaking for the stay of execution, to be entered hereon, which follows:

In pursuance of the statute in such case made and provided, I, ... as surety for the stay of execution on the above judgment of against ..... do hereby promise and undertake to pay the amount of said judgment, interest and costs, and the costs that may accrue.

Taken by and signed and acknowledged before me, and surety approved, this ..... day of ..... A. D. 187

THE STATE OF O
UNION COUNTY, SS

Benson Bone

No. 96 AGAINST

James [illegible] Stiner

Amount Claimed, $ 7.15

JUSTICE'S FEES.	Plff. Costs.	
Filing Bill,	05	5
Summons,		25
Filing same,	05	5
Satisfaction,	20	
Record,'		
Swearing Witnesses,		
Dismission,		
Affidavit and Filing,	45	
Undertaking and Filing,	45	
Order of Attachment and Filing,	45	
Subpœna 5 Witnesses,		$1.25
Filing same,		1.60
Judgment,		appeared
Continuance, 3 Wit 50 cts each,		1.50
Dismission,		25
Stay Bond,		$2.35
Appeal Bond,		
Transcript,	Surf 1, Witness	Defen Witne appea
Certificate,		

CONSTABLE'S FEES.

On Summons,		70
Subpœnas,	5	$1.40
Attendance,		1 60
Order Attachment,		2 35
Increase Costs,		

Total $4 15

187

The defendant came, and by ..... his surety, resident of the County, approved by me as good and sufficient surety, caused an undertaking for the stay of execution, to be entered hereon, which follows:

In pursuance of the statute in such case made and provided, I, ... as surety for the stay of execution on the above judgment of against ..... do hereby promise and undertake to pay the amount of said judgment, interest and costs, and the costs that may accrue.

Taken by and signed and acknowledged before me, and surety approved, this ..... day of ..... A. D. 187

Sept 25 1
Received o
B Bone
$3.50 o
costs
Sept 2
Received
two and
dollars
Full
Plaint
Cost
J. J. C

STICE'S COURT,

Justice of the Peace.

7 &
ht on promisso
e as follows

August 2 & 1876
date i promis
ston br.
6 dollars
o
ir with eight
until paid
his Stiner
mark

day on the
ued delivered
d Court
ber 4: 1878
J P

ssed served
copy with Sum
to Sept 2 5
merod cost
llars and 20 cts
e credited

Defendant
t therefor
is day that
receive of
the dismd
ed and his cost
ts as per
J P

THE STATE OF OHIO, } DOVER TOWNSHIP. IN JUSTICE'S COURT,
UNION COUNTY, SS. } Before L B Thompson Justice of the Peace.

Benson Bonce Plaintiff. Att'y for Plaintiff.

No. 96 AGAINST

James M Stewart Defendant. Att'y for Defdt.

Amount Claimed, $ 7.15

August 31 1878
This suit Brought on
acct Bill particulars filed

Issued Summons same day
on the defendant James M Stewart
and delivered same to Thomas Emerod
Const to serve Returnable Sept 4 1878
at 1 o'clock P.M.
Summons returned same day indorsed
Served august 31 1878 by delivering a copy
duly certified to the within named
James M Stewart Thomas Emerod Const 25 cts
Copy 1.25 Mileage 20 total 70 cts
Thomas Emerod Const
September the 4 1878
Issued Subpoena for Stephen Ritter Frank
Wolford D. Peck Lafayett Wheisel
& Ben Vangorden delivered same to
Thomas Emerod Const
Sept 5 1878 issued subpoena for John G
Griffith witness for defendant
and delivered same to J M Stewart
defendant in the above action
L B Thompson J P
Also subpoena Frank Wolford
and Marion Roberts
Sept 5th 1878. The parties met, and
thereupon the Plaintiff Appeals for a Continuance
and by Mutual agreement the Cause is
Continued Until the 10th day of September
1878 at 1 o'clock P.M. and the Plaintiff
pays the Continuance Costs herein of 70 cts
By Defendant Benson Bonce
L B Thompson J P
Sept 10 1878 - 2 o'clock P.M. J P Adam
Filler appeared for plaintiff and
asked for adjournment adjournment granted
until Friday the 20 1878 at 1 o'clock P.M.
L B Thompson J P
September 20 1878 2 o'clock P.M.
The plaintiff failed to appear therefore
this cause of action is dismissed without
prejudice to a new action the plaintiff
paying costs that has accrued
L B Thompson J P

JUSTICE'S FEES.	Plff. Costs.	Def. Costs.
Filing Bill,	05 5	
Summons,	25	
Filing same,	05 5	
Satisfaction,	20	
Record,		
Swearing Witnesses,		
Dismission,		
Affidavit and Filing,	45	
Undertaking and Filing,	45	
Order of Attachment and Filing,	45	
Subpœna 5 Witnesses,	$1.25 Plaintiffs	
Filing same,	1.60	
Judgment,	appeared	
Continuance, 3 Wits 50 cts each	1.50	
Dismission,	25	
Stay Bond,	$2.35	
Appeal Bond,		25
Transcript, 1 Wits	Defendants	
Certificate,	Witness	
	appeared	

CONSTABLE'S FEES.		
On Summons,	70	
Subpœnas, 5	$1.10	
Attendance,	1 50	105
Order Attachment,		1.30
Increase Costs,	2 35	
Total	$4 15	

187

The defendant came, and by ..... his surety, resident of the County, approved by me as good and sufficient surety, caused an undertaking for the stay of execution, to be entered hereon, which follows:

In pursuance of the statute in such case made and provided, I, ... as surety for the stay of execution on the above judgment of ..... against ..... do hereby promise and undertake to pay the amount of said judgment, interest and costs, and the costs that may accrue.

Taken by and signed and acknowledged before me, and surety approved, this ..... day of ..... A D. 187

Sept 25 1878
Received of
B Bonce
$3.50 cts
costs

Sept 26 1878
Received
two and 75/100
dollars in
full of
plaintiffs
cost
T. J. Emerod
Const

101

THE STATE OF OHIO, } **DOVER TOWNSHIP.** **IN JUSTICE'S COURT,**

UNION COUNTY, SS. } *Before* S B Thompson *Justice of the Peace.*

R. B Thompson — Plaintiff. — Att'y for Plaintiff.

No. 98 AGAINST

W. C. Griffith
R McKentire — Defendant. — Att'y for Defdt.

Amount Claimed, $ 10.27 cts

JUSTICE'S FEES.	Plff Costs.	Def. Costs.	Judgment, $
Filing Bill,	05	5	
Summons,		50	
Filing same,	05	5	
Satisfaction,	20		
Record,		90	
Swearing Witnesses,		80	
Dismission,			
Affidavit and Filing,	45		
Undertaking and Filing,	45		
Order of Attachment and Filing,	45		
Subpœna Witnesses,			
Filing same,			
Judgment,			
Continuance,			
Dismission,			
Stay Bond,			
Appeal Bond,			
Transcript,			
Certificate,			

CONSTABLE'S FEES.

On Summons,	180	
Subpœnas,		
Attendance,		
Order Attachment,		
Increase Costs,		

September 10. 1878
This suit Brought on
promisory Note which reads
as follows
January the 14 1878
on or before the first day of
April I promise to pay
R. B Thompson or Bearer the
Sum of ten dollars for
value received and signed
W. C. Griffith
R. McKentire

Issued Summons same day and
delivered same to Thomas Emerod Const
to serve returnable Sept 14th 1878 at 2 o'clock
P M S B Thompson J P
September 12 1878 Summons returned
indorsed served by copying Sept 10, and
11 1878 Costs fees serving 2 summons 50 cts
2 cop Summons cts mileage 80 cts total
one dollar and 80 cts Thomas Emerod Const

September 14. 1878 One of the
defendants Robert McKentire came
and paied the above claim and cost
in full S. B. Thompson J P
Sept 17 1878
paid same to R. B. Thompson

187

The defendant came, and by ..... his surety, resident of the County, approved by me as good and sufficient surety, caused an undertaking for the stay of execution, to be entered hereon, which follows:

In pursuance of the statute in such case made and provided, I, ... as surety for the stay of execution on the above judgment of ..... against ..... do hereby promise and undertake to pay the amount of said judgment, interest and costs, and the costs that may accrue.

Taken by and signed and acknowledged before me, and surety approved, this ..... day of ..... A D. 187

THE STATE OF O

UNION COUNTY, SS

Reason Morgan

No. 98 AGAINST

William E. Hon

Amount Claimed, $ 2 21, 86

JUSTICE'S FEES.	Plff. Costs.	
Filing Bill;	05	5
Summons,		50
Filing same,	05	5
Satisfaction,	20	
Record,		5
Swearing Witnesses,		65
Dismission,		
Affidavit and Filing,	45	
Undertaking and Filing,	45	
Order of Attachment and Filing,	45	
Subpœna Witnesses,		
Filing same,		
Judgment,		40
Continuance,		
Dismission,		
Stay Bond,		40
Appeal Bond,		
Transcript,		
Certificate,		

CONSTABLE'S FEES.

On Summons,	80
Subpœnas,	Cost
Attendance,	
Order Attachment,	
Increase Costs,	

October 22, 187

The defendant came, and by ..... his surety, resident of the County, approved by me as good and sufficient surety, caused an undertaking for the stay of execution, to be entered hereon, which follows:

In pursuance of the statute in such case made and provided, I, ... as surety for the stay of execution on the above judgment of ..... against ..... do hereby promise and undertake to pay the amount of said judgment, interest and costs, and the costs that may accrue.

Taken by and signed and acknowledged before me, and surety approved, this 22 day of October A D. 187

Cost
Received
Costs
Full
J. J. C

STICE'S COURT,

Justice of the Peace.

1877
ight—on
which reads

1878
s first day of
se to pay
r Barrel ~~Flour~~
ollars for
ue signed
Griffiths
Rentiree
day one
Emerod Const
1878 at 2 oclock
J.P.
ns returned
sept 10, and
summons 50 Cts
Cts Total.
Emerod const

of the
Rentiree came
im and cost
son J.P.
78
Thompson

THE STATE OF OHIO, } DOVER TOWNSHIP. IN JUSTICE'S COURT,
UNION COUNTY, SS. } Before L B Thompson Justice of the Peace.

Reason Manganee
No. 98 AGAINST Plaintiff. Att'y for Plaintiff.
William E. Hoveter
Amount Claimed, $221.86 Defendant. Att'y for Defdt.

JUSTICE'S FEES.	Plff. Costs.	Def. Costs.
Filing Bill,	05	5
Summons,		60
Filing same,	05	5
Satisfaction,	20	
Record,		5
Swearing Witnesses,		65
Dismission,		
Affidavit and Filing,	45	
Undertaking and Filing,	45	
Order of Attachment and Filing,	45	
Subpœna Witnesses,		
Filing same,		
Judgment,		40
Continuance,		
Dismission,		
Stay Bond,		40
Appeal Bond,		
Transcript,		
Certificate,		
CONSTABLE'S FEES.		
On Summons,		30
Subpœnas,	Costs paid	
Attendance,		
Order Attachment,		
Increase Costs,		

Judgment, $223.71 Cts

October the 8. 1878
This suit Brought on promisory Note which reads as follows

Oct Stranger O. aprile 1 1875.
one year after date I promise to pay to the order of H. E. Hoveter the sum of two hundred and twenty five dollars value received interest eight per cent and signed William E. Hoveter a credit of $61 and 75 Cts October 1. 1876

Issued Summons some day and delivered same to Thomas Emerod Const — to serve Returnable October 12 1878 at 1 oclock P. M.
L.B. Thompson J.P.

October 11. 1878 Summons returned indorsed served by copy fees service 25 Cts copy 25 Cts Mileage 30 Cts total 80 Cts.
T. J. Emerod Const

October 12 1878
the defendant William E Hoveter come and acknowledged that he justly owed the above claim and asked that judgement be rendered against him for the same Therefore it is adjudged by me this day that the plaintiff Reason Manganee administrator of the estate of H.E. Hoveter receive of the defendant William E Hoveter the sum of two hundred and twenty one and 86 dollars and his Cost taxed at one dollar and 85 Cts
S B Thompson J.P.

October 22. 1878
Received Costs in full
T. J. Emerod Const

October the 22. 1878
Received thirty dollars on the above judgement
L B Thompson J.P.

Nov 21 1878
Rec eighty ($80.) dollars on the above judgement
John A Roney J.P.

Nov 25th received of John A Roney J.P. Eighty dollars To apply on the above Judgement
Reason Manganee Admr

Nov 25 1878 Received of L B Thompson J.P. a receipt from Reason Manganee Administrator dated Nov 20 1878 for twenty seven dollars 75/100 To apply on the above Judgement
John A Roney J.P.

June 21 878 Wm E Hoveter one Hundred and twenty one dollars 75/100 ($121.20) on above judgement
John A Roney J.P.

June 26 1879 Rec'd Costs and Interest and Principal in full
Judgement Satisfied
Reason Manganee Admr

October 22. 187[illegible]
The defendant came, and by Mother Greenwood his surety, resident of the County, approved by me as good and sufficient surety, caused an undertaking for the stay of execution, to be entered hereon, which follows:
In pursuance of the statute in such case made and provided, I, Reason Manganee as surety for the stay of execution on the above judgment of Reason Manganee against William E Hoveter do hereby promise and undertake to pay the amount of said judgment, interest and costs, and the costs that may accrue.
Taken by and signed and acknowledged before me, and surety approved, this 22 day of October A D. 187[illegible]
L B Thompson J.P.

Oct 30 1878
Received Costs in full
T. J. Emerod Const

103

THE STATE OF OHIO, } DOVER TOWNSHIP. IN JUSTICE'S COURT,

UNION COUNTY, SS. } Before ..... Justice of the Peace.

No. AGAINST Plaintiff. Att'y for Plaintiff.

Defendant. Att'y for Defdt.

Amount Claimed, $

JUSTICE'S FEES.	Plff Costs.	Def. Costs.	Judgment, $
Filing Bill,	05		
Summons,			
Filing same,	05		
Satisfaction,	20		
Record,'			
Swearing Witnesses,			
Dismission,			
Affidavit and Filing,	43		
Undertaking and Filing,	43		
Order of Attachment and Filing,	45		
Subpœna Witnesses,			
Filing same,			
Judgment,			
Continuance,			
Dismission,			
Stay Bond,			
Appeal Bond,			
Transcript,			
Certificate,			
CONSTABLE'S FEES.			
On Summons,			
Subpœnas,			
Attendance,			
Order Attachment,			
Increase Costs,			

187

The defendant came, and by ..... his surety, resident of the County, approved by me as good and sufficient surety, caused an undertaking for the stay of execution, to be entered hereon, which follows:

In pursuance of the statute in such case made and provided, I, ...

..... as surety for the stay of execution on the above judgment of against .....

do hereby promise and undertake to pay the amount of said judgment, interest and costs, and the costs that may accrue.

Taken by and signed and acknowledged before me, and surety approved, this ..... day of ..... A D. 187

THE STATE OF O

UNION COUNTY, SS

1 — Mr Warren Admr

No. 99 AGAINST

John Leggett

Amount Claimed, $10.50

JUSTICE'S FEES.	Plff. Costs.	
Filing Bill,	05	5
Summons,		25
Filing same,	05	5
Satisfaction,	20	20
Record,'		
Swearing Witnesses,		
Dismission,		
Affidavit and Filing,	45	
Undertaking and Filing,	45	
Order of Attachment and Filing,	45	
Subpœna Witnesses,		
Filing same,		
Judgment,		40
Continuance,		95
Dismission,		
Stay Bond,		
Appeal Bond,		
Transcript,		
Certificate,		
CONSTABLE'S FEES.		
On Summons,		75
Subpœnas,		$1.70
Attendance,		
Order Attachment,		
Increase Costs,		

187

The defendant came, and by ..... his surety, resident of the County, approved by me as good and sufficient surety, caused an undertaking for the stay of execution, to be entered hereon, which follows:

In pursuance of the statute in such case made and provided, I, ...

..... as surety for the stay of execution on the above judgment of against .....

do hereby promise and undertake to pay the amount of said judgment, interest and costs, and the costs that may accrue.

Taken by and signed and acknowledged before me, and surety approved, this ..... day of ..... A D. 187

STICE'S COURT,

Justice of the Peace.

THE STATE OF OHIO, *UNION COUNTY, SS.*

DOVER TOWNSHIP. *Before* John M Roney *Justice of the Peace.*

IN JUSTICE'S COURT,

Wm M Warren Administ

No. 99 **AGAINST** **Plaintiff.**

John Leggett

Defendant.

Amount Claimed, $10.50

Att'y for Plaintiff.

Att'y for Defdt.

Judgment, $ 11.20

JUSTICE'S FEES.	Plff. Costs.	Def. Costs.
Filing Bill,	05 5	
Summons,	25	
Filing same,	05 5	
Satisfaction,	20 20	
Record,		
Swearing Witnesses,		
Dismission,		
Affidavit and Filing,	45	
Undertaking and Filing,	45	
Order of Attachment and Filing,	45	
Subpœna Witnesses,		
Filing same,		
Judgment,	40	
Continuance,	.95 = 95 P	
Dismission,		
Stay Bond,		
Appeal Bond,		
Transcript,		
Certificate,		
CONSTABLE'S FEES.		
On Summons,	75	
Subpœnas,	$1.70 = 170 P	
Attendance,		
Order Attachment,		
Increase Costs,		

December 28th 1878
This Suit is brought on a promisory note which reads as follows. I $10 Dollars June 16th 1876 Six or five months after date I promise to pay David Warfel or bearer the Sum of Ten Dollars for value received. John Leggett April 1 1877 a credit of 1 Dollar A Seneca Summons Same day on Defendant John Leggett and delivered same to John Gamble constable to serve return'd January 3rd 1879 at 10 o'clock A. M.
John M Roney J P

December 31st 1878 Summons returned Served by Copy on the within named defendant Fees 25 mileage 25 copy 20 Total 70
John Gamble Const

January 3rd 1879 10 o'clock A M The defendant John Leggett come not but made default after mature deliberation it is adjudged this day by me the Plaintiff Wm M Warren Administrator of the Estate of D Warfel collect of the said defendant the Sum of ($10.50) Ten dollars and 50 and his costs Taxed at $1.70 as per margen
John M Roney J P

January 7 1879 received of J Leggett on the above judgement Eleven Dollars ($11.00)
John M Roney J P

John Leggett makes oath that there should be a credit of Two dollars on the above note making it $9.50 instead of ten settled accordingly John M Roney J P

Received my fees John Gamble Const

The defendant came, and by ..... *his surety, resident of the County, approved by me as good and sufficient surety, caused an undertaking for the stay of execution, to be entered hereon, which follows:*

In pursuance of the Statute in such case made and provided, I, ... *as surety for the stay of execution on the above judgment of* ..... *against* ..... *do hereby promise and undertake to pay the amount of said judgment, interest and costs, and the costs that may accrue.*

Taken by and signed and acknowledged before me, and surety approved, this ..... *day of* ..... *A. D. 187*

187

105

THE STATE OF OHIO, } **DOVER TOWNSHIP.** **IN JUSTICE'S COURT,**

UNION COUNTY, SS. } *Before* John M Roney *Justice of the Peace.*

No. 101 *AGAINST*

Plaintiff. Att'y for Plaintiff.

John Liggett

Defendant. Att'y for Defdt.

Amount Claimed, $ 3.85

Judgment, $ 4.10

JUSTICE'S FEES.	Plff. Costs.		Def. Costs.	
Filing Bill,	05	5		
Summons,		25		
Filing same,	05	5		
Satisfaction,	20	20		
Record,		10		
Swearing Witnesses,		25		
Dismission,		90	= 90	P
Affidavit and Filing,	45			
Undertaking and Filing,	45			
Order of Attachment and Filing,	45			
Subpœna Witnesses,				
Filing same,				
Judgment,				
Continuance,				
Dismission,				
Stay Bond,				
Appeal Bond,				
Transcript,				
Certificate,				
CONSTABLE'S FEES.				
On Summons,				
Subpœnas,				
Attendance,				
Order Attachment,				
Increase Costs,				
		75	= 75	P

January 8 1879

This Suit brot on a Book act for a bill of goods and merchates Sold and delivered to John Liggett

January 8th 1879 issued Summons and delivered Same to John Gamble Co. to Serve on defendant John Liggett returnable January 11 1879 at 10 o'clock A M

January 10th 1879 Summons returned indorsed Served January 9th 1879 by delivering certified copy to John Liggett Constable fee, Service 25 mileage 25 Copy 25 Total 75 cts John Gamble Constable

January 11th 1879 This day the defendant John Liggett came and paid the above claims and costs in full

John M Roney J. P.

January 8 1879 Rec of B Turney a receipt in full of above act $4.10

John M Roney J. P.

Rec my fees in full John Gamble Con

187

The defendant came, and by ..... *his surety, resident of the County, approved by me as good and sufficient surety, caused an undertaking for the stay of execution, to be entered hereon, which follows:*

In pursuance of the statute in such case made and provided, I, ... *as surety for the stay of execution on the above judgment of* ..... *against* ..... *do hereby promise and undertake to pay the amount of said judgment, interest and costs, and the costs that may accrue.*

Taken by and signed and acknowledged before me, and surety approved, this ..... *day of* ..... *A D. 187*

THE STATE OF O

UNION COUNTY, SS

No. 102 *AGAINST*

Joseph Rucker

Amount Claimed, $ 47.80

JUSTICE'S FEES.	Plff. Costs.	
Filing Bill,	05	5
Summons,		50
Filing same,	05	5
Satisfaction,	20	20
Record,		10
Swearing Witnesses,		
Dismission,		
Affidavit and Filing,	45	
Undertaking and Filing,	45	
Order of Attachment and Filing,	45	
Subpœna Witnesses,		
Filing same,		
Judgment, against Richey	40	40
Continuance,		
Dismission,		
Stay Bond,		40
Appeal Bond,		210
Transcript,		
Certificate,		
CONSTABLE'S FEES.		
On Summons,		155
Subpœnas,		
Attendance,		
Order Attachment,		
Increase Costs,		

P $42.00 June 14 1879

187

The defendant came, and by ..... *his surety, resident of the County, approved by me as good and sufficient surety, caused an undertaking for the stay of execution, to be entered hereon, which follows:*

In pursuance of the statute in such case made and provided, I, ... *as surety for the stay of execution on the above judgment of* ..... *against* ..... *do hereby promise and undertake to pay the amount of said judgment, interest and costs, and the costs that may accrue.*

Taken by and signed and acknowledged before me, and surety approved, this ..... *day of* ..... *A D. 187*

STICE'S COURT,

Justice of the Peace.

1879

on a Book act
and merchandise
d to John Liggett

issued Summons
e to John Gamble Co
dant John Liggett
1879 at 10 o'clock A M
rned indorsed Sent
ified copy to
ice 25 mileage 25
mble Constable

dant John Liggett
nd costs in full
Roney J. P.

rney receipt
ney J. P.

rable Con

THE STATE OF OHIO, } DOVER TOWNSHIP. IN JUSTICE'S COURT,
UNION COUNTY, SS. } Before Lebar M Roney Justice of the Peace.

Joseph Newhouse
No. AGAINST Plaintiff.
J N Vining
Jeff G Richey
Amount Claimed, $47.80 Defendant.

Att'y for Plaintiff.

Att'y for Defdt.

JUSTICE'S FEES.	Plff. Costs.		Def. Costs.
Filing Bill,	05	5	
Summons,		50	
Filing same,	05	5	
Satisfaction,	20	20	
Record,		10	
Swearing Witnesses,			
Dismission,			
Affidavit and Filing,	45		
Undertaking and Filing,	45		
Order of Attachment and Filing,	45		
Subpœna Witnesses,			
Filing same,			
Judgment, against Richey	40	40	
Continuance,			
Dismission,			
Stay Bond,		40	
Appeal Bond,		210 = 2.10 P	
Transcript,			
Certificate,			
CONSTABLE'S FEES.		155 = 1.55 P	
On Summons,			
Subpœnas,			
Attendance,			
Order Attachment,			
Increase Costs,			

$42.05

The defendant came, and by ..... his surety, resident of the County, approved by me as good and sufficient surety, caused an undertaking for the stay of execution, to be entered hereon, which follows:

In pursuance of the statute in such case made and provided, I, ... as surety for the stay of execution on the above judgment of ..... against ..... do hereby promise and undertake to pay the amount of said judgment, interest and costs, and the costs that may accrue.

Taken by and signed and acknowledged before me, and surety approved, this ..... day of ..... A D. 187..

December 6th 1878
This Suit was brought on a promissory note which reads as follows $47.80 Estrander Nov 22nd 1877 Twelve months after date we promise to pay to the order of Joseph Newhouse Forty Seven 80 Dollars Value received payable at Estrander Signed J N Vining Jeff G Richey

Issued Summons same day on defendants J N Vining and Jeff G Richey and delivered same to John Gamble Constable to serve returnable January 6 1879 at 10 o'clock A M January 4th 1879 Summons returned indorsed Served 1 January 1879 by delivering true copies To the within named defendants Vining & Richey Constable fees Serving Summons two persons 50 cents two copies 25 cents each 50 mileage 3 miles 50 cents total $1.55 John Gamble Constable

This day January 6 1879 came J N Vining defendant in this case and acknowledged that he owed the above claim and asked that judgement be rendered against him for the same Therefore it is adjudged by me this day that the plaintiff Joseph Newhouse receive of the defendant J N Vining the sum of Forty seven dollars and eighty cents $47.80 and his costs taxed at three dollars ($3.00) as per margin

John M. Roney J. P.

This day January 6 1879 Jefferson G Richey one of the defendants in the above case came not but made default, therefore it is adjudged by me that the plaintiff Joseph Newhouse receive of Jeff G Richey (Surety) the sum of $47.80 costs and interest that may accrue

John M Roney J. P.

January 15 1879 Received on the above judgement Ten dollars $10.00 of the defendant (mey) J N Vining

John M Roney J. P.

Received my fees in full John Gamble con

Received on the above judgement Forty dollars

Joseph Newhouse

June 20th 1879 Rec of J N Vining's wife $40. forty dollars to apply on above judgement

John M Roney

June 2nd 1879 Rec of John M Roney J. P. $40. (forty dollars) to apply on above judgement

Joseph Newhouse

June 26 1879 received of J N Vining's wife Two dollars and seven cents in full of above judgement

John M Roney J. P.

August 30 1879 Paid to J Newhouse $1.58 (by his Son)

John M Roney J. P.

107

THE STATE OF OHIO, } DOVER TOWNSHIP. IN JUSTICE'S COURT,
UNION COUNTY, SS. } Before John M Roney Justice of the Peace.

B Turney Plaintiff. Att'y for Plaintiff.
No. 102 AGAINST
R M Fogle Defendant. Att'y for Defdt.
Amount Claimed, $ 16.73 Judgment, $ 16.73

January 8 1879
Suit brot on a promissory note which reads as follows
$16 62/100 Ostrander Ohio April 21 1877
Sixty days after date I promise to pay to B. Turney or order Sixteen dollars and 62/100 at Ostrander O. Value rec'd with interest at 8 per cent
Signed R M Fogle.

Jan 8 1879 issued Summons on defendant R M Fogle and delivered same to John Gamble Const to Serve returnable Jan 11 1879 at 10 o'clock A.M.
January 10 1879 Summons returned indorsed Served January 9 1879 by leaving copy at place of residence of R M Fogle / Constable Fee Service 25 mileage 2 miles 4¢ copy 25 total 75 cents
John Gamble Constable
January 11 1879 10 o'clock Defendant came and and Settled the above Suit by paying amount claimed and costs in full
John M Roney J.P.
January 13 1879 Received this day a Receipt of B. Turney in full of the above act $16.73
John M Roney J.P.

JUSTICE'S FEES.	Plff Costs.		Def. Costs.	
Filing Bill,	05	5		
Summons,		25		
Filing same,	05	5		
Satisfaction,	20	20		
Record,		10		
Swearing Witnesses,		65	= .65	P
Dismission,				
Affidavit and Filing,	45			
Undertaking and Filing,	45			
Order of Attachment and Filing,	45			
Subpœna Witnesses,				
Filing same,				
Judgment,				
Continuance,				
Dismission,				
Stay Bond,				
Appeal Bond,				
Transcript,				
Certificate,				
CONSTABLE'S FEES.				
On Summons,	75	= .75	P	
Subpœnas,				
Attendance,				
Order Attachment,				
Increase Costs,				

Pd Gamble correct in fob

THE STATE OF O
UNION COUNTY, SS

G C Dugan
No. 103 AGAINST
John Liggett
Amount Claimed, $ 48.75

JUSTICE'S FEES.	Plff. Costs.	
Filing Bill,	05	5
Summons,		25
Filing same,	05	5
Satisfaction,	20	20
Record,		10
Swearing Witnesses,		65
Dismission,		
Affidavit and Filing,	45	
Undertaking and Filing,	45	
Order of Attachment and Filing,	45	
Subpœna Witnesses,		
Filing same,		
Judgment,		
Continuance,		
Dismission,		
Stay Bond,		
Appeal Bond,		
Transcript,		
Certificate,		
CONSTABLE'S FEES.		
On Summons,	Total	
Subpœnas,		
Attendance,		
Order Attachment,		
Increase Costs,		

80
75
15

187

The defendant came, and by ..... his surety, resident of the County, approved by me as good and sufficient surety, caused an undertaking for the stay of execution, to be entered hereon, which follows:

In pursuance of the statute in such case made and provided, I, ... as surety for the stay of execution on the above judgment of against ..... do hereby promise and undertake to pay the amount of said judgment, interest and costs, and the costs that may accrue.

Taken by and signed and acknowledged before me, and surety approved, this ..... day of ..... A D. 187

187

The defendant came, and by ..... his surety, resident of the County, approved by me as good and sufficient surety, caused an undertaking for the stay of execution, to be entered hereon, which follows:

In pursuance of the statute in such case made and provided, I, ... as surety for the stay of execution on the above judgment of against ..... do hereby promise and undertake to pay the amount of said judgment, interest and costs, and the costs that may accrue.

Taken by and signed and acknowledged before me, and surety approved, this ..... day of ..... A D. 187

STICE'S COURT,
... Justice of the Peace.

1879
promissory note
wit
ne April 21 1879
te 3 promise 4
or order Sixteen
transfer A. Valuere
recent
ogle.
Jan 8 1879
nt R M Fogle
nable Cons to Serve
ck & ft.
rned indorsed
copy at place of
Fees Service 25
al 75 cents
Gamble Constable
ndant came and
by paying amount
M Roney J.P.
is day a Receipt
bove act $18.75
M Roney J.P.

e in fob

THE STATE OF OHIO, } DOVER TOWNSHIP. IN JUSTICE'S COURT,
UNION COUNTY, SS. } Before John M Roney Justice of the Peace.

G. C. Dugan — Plaintiff. — Att'y for Plaintiff.
No. 103 AGAINST
John Liggett — Defendant. — Att'y for Defdt.
Amount Claimed, $ 48.75

JUSTICE'S FEES.	Plff. Costs.	Def. Costs.
Filing Bill,	05	5
Summons,		25
Filing same,	05	5
Satisfaction,	20	20
Record,		10
Swearing Witnesses,		45 P
Dismission,		
Affidavit and Filing,	45	
Undertaking and Filing,	45	
Order of Attachment and Filing,	45	
Subpœna Witnesses,		
Filing same,		
Judgment,		
Continuance,		
Dismission,		
Stay Bond,		
Appeal Bond,		
Transcript,		
Certificate,		
	cc 81	80
CONSTABLE'S FEES.		75
On Summons, Total		155 P
Subpœnas,		
Attendance,		
Order Attachment,		
Increase Costs,		

January 8 1879
This Suit brot to recover ballence due on a promissory note which reads as follows
Millville O. August 10 1875
One year after date we promise to pay to the order of Harmon Shultz ninety five dollars at 8 per cent interest value received and Signed
Alex Mannell
John Liggett
Issued Summons same day on Defendant John Liggett and delivered to John Gamble Con to Serve returnable January 18th 1879 at 10 oclock AM January 10th 1879 Summons returned indorsed Served by delivering a certified copy to defendant John Liggett January 9 1879 Constable fee Service 25 mileage 25 Sep 25 Total 75 John Gamble constable
January 11 1879 Defendant in above action appeared with counsel ready for trial the plaintiff not being present defendant filed a motion to dismiss, motion on file: motion over ruled. Time set for hearing Saturday Jan 18 1879 at 10 oclock AM
January 18. 1879. Both parties appeared and Settled by Alexander Mannell giving his note to Harmon Shultz for $48.75 due in ten months from date I have this day received the costs in full in the above action from G. C. Dugan
John M Roney J.P.
Received my fees in full in the above action
John Gamble con

The defendant came, and by ..... his surety, resident of the County, approved by me as good and sufficient surety, caused an undertaking for the stay of execution, to be entered hereon, which follows:

In pursuance of the statute in such case made and provided, I, ... as surety for the stay of execution on the above judgment of ..... against ..... do hereby promise and undertake to pay the amount of said judgment, interest and costs, and the costs that may accrue.

Taken by and signed and acknowledged before me, and surety approved, this ..... day of ..... A. D. 187 .....

109

THE STATE OF OHIO, } **DOVER TOWNSHIP.** **IN JUSTICE'S COURT,**

UNION COUNTY, SS. } *Before* John A Roney *Justice of the Peace.*

Mahala Bown

No. 104 *AGAINST* **Plaintiff.** **Att'y for Plaintiff.**

Leroy Baughman

Defendant. **Att'y for Defdt.**

Amount Claimed, $250

JUSTICE'S FEES.	Plff. Costs.		Def. Costs.		Judgment, $
Filing Bill,	05	5			
Summons,		25			
Filing same,	05	5			
Satisfaction,	20	20			
Record,		10			
Swearing Witnesses,		65	=	65	
Dismission,					
Affidavit and Filing,	45				
Undertaking and Filing,	45				
Order of Attachment and Filing,	45				
Subpœna Witnesses,					
Filing same,					
Judgment,					
Continuance,					
Dismission,					
Stay Bond,					
Appeal Bond,					
Transcript,					
Certificate,					

CONSTABLE'S FEES.

On Summons,	
Subpœnas,	
Attendance,	
Order Attachment,	
Increase Costs,	

January 18 1879
Suit brought to recover two dollars and fifty cents balance on pasture. Bill of particulars file
Issued Summons to Sc Baughman returnable January 22 1879 at 10 o'clock A.M. and delivered same John Gamble Constable to Serve
January 20th 1879 Summons returned Endorsed Served by certified copy on Leroy Baughman Constable fees nothing
January 22 1879 10 o'clock A.M. Defendant Leroy Baughman came and settled the above case and paid the costs therefore the action is dismissed by request of Plaintiff
Mahala Bown
John A Roney J.P.
January 22nd 1879 Received my fees in full
John Gamble constable

187

The defendant came, and by ..... his surety, resident of the County, approved by me as good and sufficient surety, caused an undertaking for the stay of execution, to be entered hereon, which follows:

In pursuance of the statute in such case made and provided, I, ...

..... as surety for the stay of execution on the above judgment of ..... against .....

do hereby promise and undertake to pay the amount of said judgment, interest and costs, and the costs that may accrue.

Taken by and signed and acknowledged before me, and surety approved, this .....

day of ..... A. D. 187

THE STATE OF O

UNION COUNTY, SS.

Robinson J B

No. 105 *AGAINST*

Nathan Hannum

Amount Claimed, $18.00

JUSTICE'S FEES.	Plff. Costs.	
Filing Bill,	05	5
Summons,		25
Filing same,	05	5
Satisfaction,	20	20
Record,		10
Swearing Witnesses,		
Dismission,		
Affidavit and Filing,	45	
Undertaking and Filing,	45	
Order of Attachment and Filing,	45	
Subpœna Witnesses,		
Filing same,		
Judgment,		40
Continuance,		10
Dismission,		
Stay Bond,		
Appeal Bond,		
Transcript,		
Certificate,		

CONSTABLE'S FEES.

On Summons,	10
Subpœnas,	
Attendance,	
Order Attachment,	
Increase Costs,	

187

The defendant came, and by ..... his surety, resident of the County, approved by me as good and sufficient surety, caused an undertaking for the stay of execution, to be entered hereon, which follows:

In pursuance of the statute in such case made and provided, I, ...

..... as surety for the stay of execution on the above judgment of ..... against .....

do hereby promise and undertake to pay the amount of said judgment, interest and costs, and the costs that may accrue.

Taken by and signed and acknowledged before me, and surety approved, this .....

day of ..... A. D. 187

STICE'S COURT,
Justice of the Peace.

1879
to recover two
cents balance
Bill of particulars

mons to be Returnable
22 1879 at
and delivered
ble Constable

returned
copy on
the 1st nothing
to Def. Defendant
and Plaintiff
costs therefore
request of Plaintiff

Roney J. P.
fees in full

Gamble constable

THE STATE OF OHIO, } DOVER TOWNSHIP. IN JUSTICE'S COURT,
UNION COUNTY, SS. } Before John M Roney Justice of the Peace.

Robinson J B — Plaintiff. — Att'y for Plaintiff.
No. 105 AGAINST
Nathan Harmon — Defendant. — Att'y for Defdt.
Amount Claimed, $18.00

JUSTICE'S FEES.	Plff. Costs.		Def. Costs.		Judgment, $ 18.00
Filing Bill,	05	5			
Summons,		25			
Filing same,	05	5			
Satisfaction,	20	20			
Record,		10			
Swearing Witnesses,					
Dismission,					
Affidavit and Filing,	45				
Undertaking and Filing,	45				
Order of Attachment and Filing,	45				
Subpœna Witnesses,					
Filing same,					
Judgment,		40			
Continuance,		105 =		105 P	
Dismission,					
Stay Bond,					
Appeal Bond,					
Transcript,					
Certificate,					
CONSTABLE'S FEES.					
On Summons,		70 =		70 P	
Subpœnas,					
Attendance,					
Order Attachment,					
Increase Costs,					

February 19 1879
Suit brot on promissory note which reads as follows, July 24 1876
Thirty days after date I promise to J B Robinson or bearer the Sum of fifteen dollars value received
Interest at 8 per cent
Signed Nathan Harmon

Feb 19 1879 Issued Summons to Nathan Harmon returnable Feb 24th 1879 at 9 o'clock A.M. and delivered same to John Gamble Constable to Serve
February 21 1879 Summons returned indorsed Served Feb 19. 1879 by copy
Fee Service 25 mileage 20 copy 25 = 70
John Gamble Con

February 24 1879 This day came Nathan Harmon defendant in this case and acknowledges that he justly owed the Plaintiff J B Robinson the amount claimed and asked that judgment be rendered against him therefore it is adjudged by me this day that the said Said Plaintiff received of said defendant the Sum of eighteen dollars and fifty cents taxed one dollar and seventy five cents
John M. Roney

March 4th 1879 the defendant Nathan Harmon Paid the above judgement and costs in full
John M Roney J.P.

March 7 1879 paid J B Robinson Eighteen Dollars $18.00 plaintiff in above case
Receipt on file John M Roney J.P.

March 6 1879 Received my fee in full
John Gamble con

The defendant came, and by _____ his surety, resident of the County, approved by me as good and sufficient surety, caused an undertaking for the stay of execution, to be entered hereon, which follows:

In pursuance of the statute in such case made and provided, I, _____ as surety for the stay of execution on the above judgment of _____ against _____ do hereby promise and undertake to pay the amount of said judgment, interest and costs, and the costs that may accrue.

Taken by and signed and acknowledged before me, and surety approved, this _____ day of _____ A D. 187 _____

111

THE STATE OF OHIO, } DOVER TOWNSHIP. IN JUSTICE'S COURT,
UNION COUNTY, SS. } Before John M Roney Justice of the Peace.

John H Colomber — Plaintiff. — Att'y for Plaintiff.
No. 106 AGAINST
D Shuman — Defendant. — Att'y for Defdt.
Amount Claimed, $

JUSTICE'S FEES.	Plff Costs.	Def. Costs.	Judgment, $
Filing Bill,	05		
Summons,	30		
Filing same,	05	5	
Satisfaction,	20		
Record,'			
Swearing Witnesses,			
Dismission,			
Affidavit and Filing,	45	45	
Undertaking and Filing,	45	75	
Order of Attachment and Filing,	45		
Subpœna Witnesses,			
Filing same,		1 75 P	
Judgment,			
Continuance,			
Dismission,			
Stay Bond,			
Appeal Bond,			
Transcript,			
Certificate,			

CONSTABLE'S FEES.

On Summons,	75	
Subpœnas, Replevin	1 00	
Attendance, Sworn appr		
Order Attachment, Appras	1 00	
Increase Costs, Transportg	2 00	
	4.75 P	

April 4th 1879
This day came John H Colomber and filed his affidavit for a writ of replevin for household goods wrongfully detained by Isaac Shumm Description of said property on file

Writ issued same day and delivered to Sexton Constable Co with Summons for the defendant I. Shumm returnable April 8 1879 at 9 o'clock A. M.

April 8 1879 9 o'clock a.m. Writ returned Summons returned Served indorsed Served by copy. Writ replevin indorsed replevined the goods discribed caused the same to be appraised as per Schedule hereunto attached. The said John H Colomber gave replevin undertaking according to law with Samuel Myers Sufficient Surety he is with returned and I delivered the property to him Constable fees 75 cents Hearing appraisers 50 each 8.00 appraisers each 50 8.00 as per margin
John Sexton Constable

April 8 1879 Parties appeared and cause dismissed by plaintiff paying costs and receiving goods replevined Justices fees as taxed as per margins
John M Roney J. P.

April 9th 1879 the costs in the above action in full. Receipts on file as follows
April 9 1879 receipt of John H Colomber for goods 50 cents A Chilcote
April 9 1879 received of John Colomber 50 cents for appraising property Said B each
April 9 1879 John H Colomber receipt on file for 1.00 for transportation of goods
April 9 1879 A Estep receipt on file for $1.00 for transportation of goods

April 10 1879 Rose on fee in full in the above action John Sexton Con

187

The defendant came, and by ..... his surety, resident of the County, approved by me as good and sufficient surety, caused an undertaking for the stay of execution, to be entered hereon, which follows:

In pursuance of the statute in such case made and provided, I, ... as surety for the stay of execution on the above judgment of against ..... do hereby promise and undertake to pay the amount of said judgment, interest and costs, and the costs that may accrue.

Taken by and signed and acknowledged before me, and surety approved, this ..... day of ..... A. D. 187

THE STATE OF OH
UNION COUNTY, SS.

Roney J P
No. 107 AGAINST
Jehue Myers
Amount Claimed, $16.04

JUSTICE'S FEES.	Plff Costs.	
Filing Bill,	05	5
Summons,		25
Filing same,	05	5
Satisfaction,	20	
Record,'		75
Swearing Witnesses,		
Dismission,		
Affidavit and Filing,	45	
Undertaking and Filing,	45	
Order of Attachment and Filing,	45	
Subpœna Witnesses,		
Filing same,		
Judgment,		40
Continuance, Execution fee		45
Dismission,		
Stay Bond,		
Appeal Bond,		
Transcript,		
Certificate,		

CONSTABLE'S FEES. 80

On Summons,	
Subpœnas,	
Attendance,	
Order Attachment,	
Increase Costs,	2.95

187

The defendant came, and by ..... his surety, resident of the County, approved by me as good and sufficient surety, caused an undertaking for the stay of execution, to be entered hereon, which follows:

In pursuance of the statute in such case made and provided, I, ... as surety for the stay of execution on the above judgment of against ..... do hereby promise and undertake to pay the amount of said judgment, interest and costs, and the costs that may accrue.

Taken by and signed and acknowledged before me, and surety approved, this ..... day of ..... A. D. 187

STICE'S COURT,
... Justice of the Peace.

THE STATE OF OHIO, } DOVER TOWNSHIP. IN JUSTICE'S COURT,
UNION COUNTY, SS. } Before John M Roney Justice of the Peace.

Roney J P

No. 107 AGAINST Plaintiff. Att'y for Plaintiff.

Jehue Myers

Amount Claimed, $16.05 Defendant. Att'y for Defdt.

Judgment, $17.70

JUSTICE'S FEES.	Pltf. Costs.	Def. Costs.
Filing Bill,	05 .5	$ c
Summons,	25	
Filing same,	05 5	
Satisfaction,	20	
Record,	75	
Swearing Witnesses,		
Dismission,		
Affidavit and Filing,	45	
Undertaking and Filing,	45	
Order of Attachment and Filing,	45	
Subpœna Witnesses,		
Filing same,		
Judgment,	40	
Continuance, Execution fee	45	1.95
Dismission,		
Stay Bond,		
Appeal Bond,		
Transcript,		
Certificate,		
CONSTABLE'S FEES.	80	
On Summons,		
Subpœnas,		
Attendance,		
Order Attachment,		
Increase Costs,	2.75	3.75

April 5 1879
This Suit was brought on a promissory note which reads as follows. $15 February 1 1879
Dover Ohio
On or before the first of December 1879 I promise to pay J B Sammets or bearer the Sum of Fifteen Dollars for value received of him
Signed Jehue Myers

April 5 1879 issued Summon to Jahew Myers returnable Thursday April 10 1879 at 8 oclock A M and delivered Same to John Gamble Cons to Serve J M Roney J.P. April 8 1879 (Summons returned) indorsed Served by copy April 7 1879 Constable fees Service 25 cents Mileage 30 Copy 25 cents total 80 cents John Gamble Const

April 8th 1879 This day came John Myres Defendant in the above cause and acknowledged that he justly owed the Plaintiff James M Roney the amount claimed and asked that judgment be rendered against him therefore it is adjudged by me this day that the said plaintiff received of the said Defendant the Sum of Fifteen dollars and five cents and his costs taxed by me at one dollar and Ninety cents
John M Roney J.P.

May 6th 1881 Eissued Execution and delivered Same To Robert Gamble constable returnable in thirty day costs 40 cents
John M Roney J.P.

May 10th 1881 Execution returned Indorsed Served May 6th 1881. May 18th 1881 Property levied upon One Buggy one Set Double Set of Harness one Brown Mare Property released by defendant pay the Judgement and costs in full $23.35.
Robert Gamble Jr Cons

May 31st 1881 Rec of John Roney J.P. $18.05 in full of above Judgement
J M Roney

May 10th 1881 Received my fees in full also 40 cents constable fees for John Gamble Ex Cons in this case.
Robert Gamble Jr

187

The defendant came, and by _____ his surety, resident of the County, approved by me as good and sufficient surety, caused an undertaking for the stay of execution, to be entered hereon, which follows:

In pursuance of the statute in such case made and provided, I, _____ as surety for the stay of execution on the above judgment of _____ against _____ do hereby promise and undertake to pay the amount of said judgment, interest and costs, and the costs that may accrue.

Taken by and signed and acknowledged before me, and surety approved, this _____ day of _____ A. D. 187

113

THE STATE OF OHIO, } **DOVER TOWNSHIP.** **IN JUSTICE'S COURT,**

UNION COUNTY, SS. } *Before* John M Rose *Justice of the Peace.*

N P Thompson — Plaintiff. — Att'y for Plaintiff.

No. 108 AGAINST

E. B. Turner — Defendant. — Att'y for Defdt.

Amount Claimed, $ 11.60

JUSTICE'S FEES.		Pltf. Costs.	Def. Costs.	Judgment, $
Filing Bill,		05	5	
Summons,			25	
Filing same,		05	5	
Satisfaction,		20	20	
Record,			15	
Swearing	Witnesses,		70	70
Dismission,				
Affidavit and Filing,		45		
Undertaking and Filing,		45		
Order of Attachment and Filing,		45		
Subpœna	Witnesses,			
Filing same,				
Judgment,			40	
Continuance,				
Dismission,				
Stay Bond,				
Appeal Bond,				
Transcript,				
Certificate,				
CONSTABLE'S FEES.				
On Summons,			75	75
Subpœnas,				
Attendance,				
Order Attachment,				
Increase Costs,				

April 8 1879
This Writ on a Judgment which reads as follows Oct 30 1876 Due N. P. Thompson Nine Dollars and Sixty five cents and Signed E. B. Turner April 8 1879 issued Summons to E B Turner returnable Thursday at 7 o'clock April 10 1879. A.M. and delivered same to John Gamble Constable

April 10 1879 Summons returned indorsed Served on the defendant by certified on the 8th day of April 1879. Fee Services Twenty five cents mileage Twenty five cents copy twenty five cents Total 75 cents John Gamble Cons

April 10 Th 1879 This day E B Turner defendant in this case confessed that he justly owed the plaintiff N. P. Thompson the amount claimed and asked that judgement be rendered against him Therefore it is adjudged by me this day that the said plaintiff Receive of said defendant Eleven dollars ($11.00) and his Costs taxed at one dollar and sixty cents $1.60

John M Rose J.P.

April 16. 1879 E B Turner came and paid the above judgement and costs in April 22 1879 I paid N.P. Thompson $11.00 Eleven dollars & his receipt is on file John M Rose J.P.

April 24 1879 Received my fees in full

John Gamble Cons

187

The defendant came, and by ..... *his surety, resident of the County, approved by me as good and sufficient surety, caused an undertaking for the stay of execution, to be entered hereon, which follows:*

In pursuance of the statute in such case made and provided, I, ... *as surety for the stay of execution on the above judgment of* ..... *against* ..... *do hereby promise and undertake to pay the amount of said judgment, interest and costs, and the costs that may accrue.*

Taken by and signed and acknowledged before me, and surety approved, this ..... *day of* ..... *A. D. 187*

THE STATE OF O

UNION COUNTY, SS.

Blair, Jacob — Plaintiff.

No. 109 AGAINST

John Liggett — Defendant.

Amount Claimed, $ 140.68

JUSTICE'S FEES.		Pltf. Costs.	
Filing Bill,		05	5
Summons,			25
Filing same,		05	5
Satisfaction,		20	20
Record,			15
Swearing	Witnesses,		
Dismission,			
Affidavit and Filing,		45	
Undertaking and Filing,		45	
Order of Attachment and Filing,		45	
Subpœna	Witnesses,		
Filing same,			
Judgment,			40
Continuance,			1.10
Dismission,			
Stay Bond,			
Appeal Bond,			
Transcript,			
Certificate,			
CONSTABLE'S FEES.			80
On Summons,			
Subpœnas,			
Attendance,			
Order Attachment,			
Increase Costs,			

187

The defendant came, and by ..... *his surety, resident of the County, approved by me as good and sufficient surety, caused an undertaking for the stay of execution, to be entered hereon, which follows:*

In pursuance of the statute in such case made and provided, I, ... *as surety for the stay of execution on the above judgment of* ..... *against* ..... *do hereby promise and undertake to pay the amount of said judgment, interest and costs, and the costs that may accrue.*

Taken by and signed and acknowledged before me, and surety approved, this ..... *day of* ..... *A. D. 187*

JUSTICE'S COURT,

Justice of the Peace.

1879
a Suit Ill which
Oct 30 1878
for Nine Dollars
ty and Signed
B. Turner
d Summons
turnable Thursday
h 1879 A.M.
John Gamble Con-

Summons returned
ndant by certified
e Services $1 mileage
nts copy twenty
hn Gamble Const

B Turner defendant
he justly owed the
amount claimed
e rendered against him
nne this day the
of said defendant
sts taxed at

John M Roney J.P.

r came and paid
costs in
rson $1.10
file John M Roney J.P.

ies in full

Gamble Const

THE STATE OF OHIO, } DOVER TOWNSHIP. IN JUSTICE'S COURT,
UNION COUNTY, SS. } Before John M Roney Justice of the Peace.

Blain Jacob
No. 109 AGAINST Plaintiff.
John Leiggett
Amount Claimed, $140.68 Defendant.

Att'y for Plaintiff.
Att'y for Defdt.

JUSTICE'S FEES.	Plff. Costs.	Def. Costs.	Judgment, $
Filing Bill,	05	5	
Summons,		25	
Filing same,	05	5	
Satisfaction,	20	20	
Record,		15	
Swearing Witnesses,			
Dismission,			
Affidavit and Filing,	45		
Undertaking and Filing,	45		
Order of Attachment and Filing,	45		
Subpœna Witnesses,			
Filing same,			
Judgment,		40	
Continuance,	110 =	110 P	
Dismission,			
Stay Bond,			
Appeal Bond,			
Transcript,			
Certificate,			
CONSTABLE'S FEES.	80 =	80 P	
On Summons,			
Subpœnas,			
Attendance,			
Order Attachment,			
Increase Costs,			

April 22 1879
This Suit brought on a promissory note which reads as follows
March 30th 1878
Six months after date I promise to pay Jacob Blain or order one hundred and twenty nine dollars and eight seven cents with eight percent interest from date.
John Leiggett
April 28th 1879 issued Summons to John Leiggett returnable Saturday April 26 1879 at 9 oclock A.M. and delivered same to John Gamble Const to Serve
April 26th 1879 Summons returned Indorsed Served by copy April 23rd 1879 on the defendant Fees & Service 25 cents mileage 30 cents copy 25 total 80 cents John Gamble Co
April 26th 1879 Defendant came not but made default therefore it is adjudged by me that the plaintiff Jacob Blain received of the defendant John Leiggett one hundred and four dollars and sixty eight cents and his costs taxed one dollar and seventy cents as per margin
John M Roney J.P.

May 10th 1879 received on the above judgement Thirty eight dollars and twenty cents $38.20
May 12 1879 received on the above judgement One hundred and three dollars $103 making $142.63 in full of judgement and costs
John M Roney J.P.

June 20th 1879 Rec of John M. Roney J.P. One hundred and four dollars and sixty eight cents in full of the above judgement vs. against John Leiggett.
Jacob Blain

July 4th 1879 Received my fees in full
John Gamble Constable

I, _____ *his surety, resident*
The defendant came, and by _____ *of the County, approved by me as good and sufficient surety, caused an undertaking for the stay of execution, to be entered hereon, which follows:*
In pursuance of the statute in such case made and provided, I, _____ *as surety for the stay of execution on the above judgment of* _____ *against* _____ *do hereby promise and undertake to pay the amount of said judgment, interest and costs, and the costs that may accrue.*
Taken by and signed and acknowledged before me, and surety approved, this _____ *day of* _____ *A. D. 187*

115

THE STATE OF OHIO, } **DOVER TOWNSHIP.** **IN JUSTICE'S COURT,**

UNION COUNTY, SS. } *Before* Jno M Kenz *Justice of the Peace.*

J B Robinson — *Plaintiff.* — *Att'y for Plaintiff.*

No. 110 *AGAINST*

W W Winston — *Defendant.* — *Att'y for Defdt.*

Amount Claimed, $ 11.80

JUSTICE'S FEES.	Plff. Costs.	Def. Costs.	Judgment, $
Filing Bill,	05	5	
Summons,	~~25~~	25	
Filing same,	05	5	
Satisfaction,	20		
Record,'		15	
Swearing Witnesses,			
Dismission,			
Affidavit and Filing,	45		
Undertaking and Filing,	45		
Order of Attachment and Filing,	45		
Subpœna Witnesses,			
Filing same,			
Judgment,		40	
Continuance, Execution		40	
Dismission,		1.80	
Stay Bond,			
Appeal Bond,			
Transcript,			
Certificate,			
CONSTABLE'S FEES.		80	
On ~~Summons~~, Execution		1 ~~25~~	
Subpœnas,		1.80	
Attendance,			
Order Attachment,			
Increase Costs,			

June 11 1879

This Suit Suit on a bill of particulars which reads as follows The plaintiff J B Robinson says that the defendant W W Winston is indebted to him for Service of Stallion as follows

To the Season one mare for the year 1876 $20.00 By cash $10.00 Int on same $1.80 $11.80 The plaintiff says there is due him Eleven dollars and eighty cents for which sum he asks judgement Signed J B Robinson

Sworn to and subscribed before me this 6th day of June 1879 R L Maddux Notary Public

June 11 1879 issued Summon to Wm Winston returnable June 16 1879 at 2 o'clock P M and delivered same to John Gamble constable to serve.

June 16th 1879 I returned Summons returned indorsed Served by copy June 12 1879. Fee Service 25 mileage 30 Total 55 cents June 16 1879 5 o'clock P M. The defendant W W Winston came not but made default therefore it is adjudged by me that the plaintiff J B Robinson receive of defendant W W Winston the sum of Eleven dollars and Eighty cents ($11.80) and his costs taxed at $1.80

June 27 1879 Issued execution and delivered same to John Gamble to execute

July 4 1879. Execution returned indorsed Before defendant no property found Constable fees Service 25 cents mileage 25 cents Swearing 25 Total $1.80 John Gamble Const

Dec 27 1882 Rec of A M Kenz J P an order of even date on plaintiff J B Robinson for one dollar and eighty cents $1.80/100 in my cost in full in above case

John Gamble Ex Constable

187

The defendant came, and by ..... his surety, resident of the County, approved by me as good and sufficient surety, caused an undertaking for the stay of execution, to be entered hereon, which follows:

In pursuance of the statute in such case made and provided, I, ... as surety for the stay of execution on the above judgment of ..... against ..... do hereby promise and undertake to pay the amount of said judgment, interest and costs, and the costs that may accrue.

Taken by and signed and acknowledged before me, and surety approved, this ..... day of ..... A D. 187

THE STATE OF O

UNION COUNTY, SS

Wm Cody

No. 111 *AGAINST*

J. Hogal R Ballar and M. Cody Justi

Amount Claimed, $ 21.31

JUSTICE'S FEES.	Plff. Costs.	
Filing Bill,	05	5
Summons, 3		75
Filing same,	05	5
Satisfaction,	20	20
Record,' 500 - 15		75
Swearing Witnesses,		
Dismission,		
Affidavit and Filing,	45	45
Undertaking and Filing,	45	
Order of Attachment and Filing,	45	
Subpœna 7 Witnesses,	70	2.10
Filing same,		35
Judgment,		40
Continuance,		20
Dismission,		$5.30
Stay Bond,		
Appeal Bond,		
Transcript,		
Certificate,		
CONSTABLE'S FEES.		Dec 29
On Summons,		
Subpœnas,		
Attendance,		
Order Attachment,		
Increase Costs,		

187

The defendant came, and by ..... his surety, resident of the County, approved by me as good and sufficient surety, caused an undertaking for the stay of execution, to be entered hereon, which follows:

In pursuance of the statute in such case made and provided, I, ... as surety for the stay of execution on the above judgment of ..... against ..... do hereby promise and undertake to pay the amount of said judgment, interest and costs, and the costs that may accrue.

Taken by and signed and acknowledged before me, and surety approved, this ..... day of ..... A D. 187

Jun 16th 1879 Judgment by confession

Trial and Judgment by default

Fee Docket

USTICE'S COURT,

Justice of the Peace.

1879

t on a bill of
ich reads as follo
B Robinson says
T W Winston is
lar Service of Stall

sum for the sum
ash $10.00 int on
The plaintiff says
ths and Eighteen
udgement Signed
B Robinso
before me this
Baldwin
Public
mon To
e 16 1879 at
ame to John Gamble

& Affi. Summons
ng June 12 1879.
25 Total 50 cent
the defendant
made default
that the plaintiff
dant Wm Winston
d Eighteen cents
$1.85
d execution and
ble to execute

ned indorsed
found
ts mileage 85 cen
Gamble Const

ng J P Comparde
of B Robinson
nts $1.50
e
mble Ex constable

THE STATE OF OHIO, } DOVER TOWNSHIP. IN JUSTICE'S COURT,
UNION COUNTY, SS. } Before: John M Ronez Justice of the Peace.

Wm Cody

No. 111 AGAINST Plaintiff. Att'y for Plaintiff.

J. Fogal R Ballard and I M. Cody Trustees

Amount Claimed, $ 21.31 Defendant. Att'y for Defdt.

JUSTICE'S FEES.	Plff. Costs.		Def. Costs.	
Filing Bill,	05	5		
Summons,	3	75		
Filing same,	05	5		
Satisfaction,	20	20		
Record, 500 – 15		75		
Swearing Witnesses,				
Dismission,				
Affidavit and Filing,	45	45		
Undertaking and Filing,	45			
Order of Attachment and Filing,	45			
Subpœna 7 Witnesses, 70		210		120
Filing same,		85		
Judgment,		40		
Continuance,		20		
Dismission,		$5.30		
Stay Bond,				
Appeal Bond,				
Transcript,				
Certificate,				

CONSTABLE'S FEES.

See Pg 117

On Summons,	
Subpœnas,	
Attendance,	
Order Attachment,	
Increase Costs,	

July 1st 1879 Issued Summons and delivered same to John Gamble Constable to serve. July 4th 1879 Summons returned Served on July 2nd 1879 by certified copy on Israel Fogle and Mikehael Cody and left a certified copy on R Ballard the Dover Township Trustees. Constable fee Service 3 copies 75 mileage 10 – $1.10 3 Services 75 Total $2.60 John Gamble Constable July 2nd 1879 Issued subpœna for [illegible] July 6th 1879 Both parties appeared for trial at 7 o'clock. Trial postponed at plaintiffs request for cause. adjourned until Tuesday July 8. 1879 at 7 o'clock A. M.

July 5th 1879 Issued Subpœnas to L. B. Thompson Angore Baughman and John Machan for the defendants. Also (Same date) issued Subpœnas to T. J. Conrad and John Gault for the plaintiffs returnable on July 8 1879 at 7 o'clock A. M.

July 7th 1879 Issued Subpœna to George Gamble and delivered to John Gamble Constable to serve returnable July 8th 1879 at 7 o'clock A M

July 8th 1879 Subpœna to Geo Gamble returned Served by copy July 7th 1879 fees mileage 2 miles 25 Service 50 – copy 25 cents total 75 cts
John Gamble Const

July 8th 1879 Trial called and Settled by the Defendants Fogle, R. Ballard and M. Cody giving Wm Cody an order for full amount claimed on Township Clerk also assigning Costs
July 8th 1879 Judgment rendered accordingly J M Ronez J P
Witnesses appeared in answer to Subpœna
L. B Thompson no charge
A Baughman fee 50 mileage 10 paid
John Machan fee 50 " " 20 paid Receipt on file
T. J. Conrad 50 paid
John Gault 50 paid
George Gamble 50 paid Total $2.70
Constable cost 3.37 paid
Justice fee 6.00
$12.07

Carried to page 117

The defendant came, and by _____ his surety, resident of the County, approved by me as good and sufficient surety, caused an undertaking for the stay of execution, to be entered hereon, which follows:

In pursuance of the statute in such case made and provided, I, _____ as surety for the stay of execution on the above judgment of _____ against _____ do hereby promise and undertake to pay the amount of said judgment, interest and costs, and the costs that may accrue.

Taken by and signed and acknowledged before me, and surety approved, this _____ day of _____ A D. 187_____

July 8th 1879 Judgment rendered in favor of Plaintiff for $21.31 and costs
Trial and defendants to have
issued the plaintiff Tafft and attachment obtained Thereupon
To William Tafft Service of Subpœnas $2.81 and
Issued at $2.07

117

THE STATE OF OHIO, } **DOVER TOWNSHIP.** **IN JUSTICE'S COURT,**

UNION COUNTY, SS. } *Before* John M Rowley *Justice of the Peace.*

No. *AGAINST* *Plaintiff.* *Att'y for Plaintiff.*

Defendant. *Att'y for Defdt.*

Amount Claimed, $

Carried from 116 Page

July 8. 1873

This is to certify that I have received of J Hogle R Ballard and Michael Cody trustees of Dover Township Union Co Ohio for Witching: my claim $24.31 in full William Cody

July 7th 1873 recd of Defendants J. Hogle R Ballard trustees of Dover Township an order on T. Clerk for twelve dollars and seventy cts $12.07 costs in full in above actor

John M Rowley J.P

JUSTICE'S FEES.	Plff Costs.	Def. Costs.	Judgment, $
Filing Bill,	05		
Summons,			
Filing same,	05		
Satisfaction,	20		
Record,'			
Swearing Witnesses,			
Dismission,			
Affidavit and Filing,	45		
Undertaking and Filing,	45		
Order cf Attachment and Filing,	45		
Subpœna Witnesses, Fees		2 70	
Filing same,			
Judgment,			
Continuance,			
Dismission, Justices Fees		$6 00	
Stay Bond,			
Appeal Bond,			
Transcript,			
Certificate,			
CONSTABLE'S FEES.			
On Summons, 3		2 60	
Subpœnas, 1		75	
Attendance,		$3 35	
Order Attachment, Total		$12.07	
Increase Costs,			

Received my fees in full
John Gamble con

The defendant came, and by ..... *his surety, resident of the County, approved by me as good and sufficient surety, caused an undertaking for the stay of execution, to be entered hereon, which follows:*

In pursuance of the statute in such case made and provided, I, ... *as surety for the stay of execution on the above judgment of* ..... *against* ..... *do hereby promise and undertake to pay the amount of said judgment, interest and costs, and the costs that may accrue.*

Taken by and signed and acknowledged before me, and surety approved, this ..... *day of* ..... *A. D. 187*

THE STATE OF O

UNION COUNTY, SS

Gamble & Samuel

No. 112 *AGAINST*

Otis Watkins Jr and Austin Watkins Jr

Amount Claimed, $ 26.37

JUSTICE'S FEES.	Plff. Costs.	
Filing Bill,	05	5
Summons, 2		30
Filing same,	05	5
Satisfaction,	20	
Record,'		30
Swearing Witnesses,		
Dismission,		
Affidavit and Filing,	45	
Undertaking and Filing,	45	
Order cf Attachment and Filing,	45	
Subpœna Witnesses,		
Filing same,		
Judgment,		
Continuance,		20
Dismission,		70
Stay Bond,		$1.50
Appeal Bond,		
Transcript,		
Certificate,		
CONSTABLE'S FEES.		
On Summons,		$1.60
Subpœnas,		
Attendance,		
Order Attachment,		
Increase Costs,		

The defendant came, and by ..... *his surety, resident of the County, approved by me as good and sufficient surety, caused an undertaking for the stay of execution, to be entered hereon, which follows:*

In pursuance of the statute in such case made and provided, I, ... *as surety for the stay of execution on the above judgment of* ..... *against* ..... *do hereby promise and undertake to pay the amount of said judgment, interest and costs, and the costs that may accrue.*

Taken by and signed and acknowledged before me, and surety approved, this ..... *day of* ..... *A. D. 187*

USTICE'S COURT,

..... Justice of the Peace.

116 Page
July 8. 1879
Tify that I have
R Ballard and
stees of Dover Townsh
tching: my claim
Sam Cobly

of Defendants
dover Township
dollars and 50 cts
ctor
M Roney J.P

Gamble con

THE STATE OF OHIO, } DOVER TOWNSHIP. IN JUSTICE'S COURT, 118

UNION COUNTY, SS. } Before John M Roney Justice of the Peace.

Gamble Sr vs Samuel — Plaintiff. — Att'y for Plaintiff.

No. 112 AGAINST

Otis Millington and Austen Millington — Defendant. — Att'y for Defdt.

Amount Claimed, $ 26.37

JUSTICE'S FEES.	Plff. Costs.		Def. Costs.	
Filing Bill,	05	5		
Summons, 2.		50		
Filing same,	05	5		
Satisfaction,	20			
Record,		30		
Swearing Witnesses,				
Dismission,				
Affidavit and Filing,	45			
Undertaking and Filing,	45			
Order of Attachment and Filing,	45			
Subpœna Witnesses,				
Filing same,				
Judgment,				
Continuance,		20		
Dismission,		40		
Stay Bond,		$1.50 P		
Appeal Bond,				
Transcript,				
Certificate,				
CONSTABLE'S FEES.				
On Summons,		$1.60 D		
Subpœnas,				
Attendance,				
Order Attachment,				
Increase Costs,				

Judgment, $

July 8th 1879
Suit brought on promissory note which reads as follows
On or before the first of October 1873 We or either of us promise to pay Samuel Gamble or bearer the Sum of Sixty Six Dollars for value received March 27 1873 and signed Otis Millington
Austen E Millington
February 24th 1874 indorsed on the within note Eighteen Dollars. Leaving due July 1 1877 $18.78 principle and Six dollars 60 cts int — 6.57
$25.35

Issued Summon to Defendants July 8th 1879 returnable July 12th 1879 at 7 o'clock A M and delivered same To John Gamble to serve July 10th 1879 Summons returned indorsed Served July 9 a certified copy on Otis Millington and Austen Millington Constable fee Service 2-50 mileage 60 copy 2-50 - Total $1.60
John Gamble Constable

July 12th 1879 - 7 o'clock A.M. parties appeared Plaintiff asked continuance in order to procure in pertinence witness adjourned until July 15th 1879
Judgement Dismissed without prejudice to an new action at plaintiffs costs Tax at $3.10 as per margine

July 20 Received of Samuel Gamble Sr plaintiff pd the costs in full in above action

September 11th 1879 Received my fees in above case John Gamble con

The defendant came, and by ..... *his surety, resident of the County, approved by me as good and sufficient surety, caused an undertaking for the stay of execution, to be entered hereon, which follows:*

In pursuance of the statute in such case made and provided, I, ... *as surety for the stay of execution on the above judgment of* ..... *against* ..... *do hereby promise and undertake to pay the amount of said judgment, interest and costs, and the costs that may accrue.*

Taken by and signed and acknowledged before me, and surety approved, this ..... *day of* ..... *187* .....

..... *A D. 187* .....

THE STATE OF OHIO, } DOVER TOWNSHIP. IN JUSTICE'S COURT,
UNION COUNTY, SS. } Before John M Roney Justice of the Peace.

Maggie St Hobert Plaintiff. | Att'y for Plaintiff.
No. AGAINST
J. M. Vining Defendant. | Att'y for Defdt.
Amount Claimed, $

JUSTICE'S FEES.	Plff. Costs.		Def. Costs.	Judgment, $
Filing Bill,	05	5		
Summons,				
Filing same,	05			
Satisfaction,	20			
Record,'				
Swearing Witnesses,				
Dismission, warrant		40		
Affidavit and Filing,	45	45		
Undertaking and Filing,	45			
Order of Attachment and Filing,	45			
Subpœna Witnesses,				
Filing same,				
Judgment,				
Continuance,				
Dismission,				
Stay Bond,				
Appeal Bond,				
Transcript,				
Certificate,				
CONSTABLE'S FEES.				
On Summons,				
Subpœnas,				
Attendance,				
Order Attachment,				
Increase Costs,				

July 21st 1879
Maggie St Hobert an unmarried woman resident of Dover Township Union Co. O. this day made complaint under oath before me as follows; that on June 20th She was delivered of a bastard child at the County of Union in the State of O. and that J. M. Vining is father of said child Same day issued warrant which reads as follows The State of O } To any Constable of said Co greeting
Union County ss }
Whereas complaint has been made before me one of the justices of the Peace in and for the County aforesaid upon the oath of Maggie St Hobert an unmarried woman resident of Union Co Dover Township; that on June 20th 1879 She was delivered of a bastard child at the county of Union in the State of Ohio and that J. M. Vining is father of said child [State of Ohio Union Co. ss.]
These are therefore to command you to take the said J. M. Vining if to be found in your County or if he shall have fled that you pursue after the said J. M. Vining into any other county within this State and take and safely keep the said J. M. Vining So that you have his body forthwith before me or some other Justice of the Peace to answer the said complaint and be further dealt with according to law. Given under my hand and seal this 21st day of July 1879 and John M Roney J P Seal
for so doing this shall be your Warrant.

187

The defendant came, and by ..... his surety, resident of the County, approved by me as good and sufficient surety, caused an undertaking for the stay of execution, to be entered hereon, which follows:

In pursuance of the statute in such case made and provided, I, ... as surety for the stay of execution on the above judgment of against ..... do hereby promise and undertake to pay the amount of said judgment, interest and costs, and the costs that may accrue.

Taken by and signed and acknowledged before me, and surety approved, this ..... day of ..... A. D. 187.....

THE STATE OF O
UNION COUNTY, SS.

No. AGAINST
Amount Claimed, $

JUSTICE'S FEES.	Plff. Costs.
Filing Bill,	05
Summons,	
Filing same,	05
Satisfaction,	20
Record,'	
Swearing Witnesses,	
Dismission,	
Affidavit and Filing,	45
Undertaking and Filing,	45
Order of Attachment and Filing,	45
Subpœna Witnesses,	
Filing same,	
Judgment,	
Continuance,	
Dismission,	
Stay Bond,	
Appeal Bond,	
Transcript,	
Certificate,	
CONSTABLE'S FEES.	
On Summons,	
Subpœnas,	
Attendance,	
Order Attachment,	
Increase Costs,	

187

The defendant came, and by ..... his surety, resident of the County, approved by me as good and sufficient surety, caused an undertaking for the stay of execution, to be entered hereon, which follows:

In pursuance of the statute in such case made and provided, I, ... as surety for the stay of execution on the above judgment of against ..... do hereby promise and undertake to pay the amount of said judgment, interest and costs, and the costs that may accrue.

Taken by and signed and acknowledged before me, and surety approved, this ..... day of ..... A. D. 187.....

STICE'S COURT,

Justice of the Peace.

...t 1879
...ggie A Hobert
...woman resident
... Union Co, O.
...plaint under
...llows; that on
...as delivered of a
...the County of Union
...and that
...Said child
...h reads as follows
...ble of Said Co grand

... before me ... of
... the County aforesaid
... unmarried woman
... that on June 20th 187
...ild at the county
... that
...ild [State of Ohio Union Co. ss.]
... to take the Said
...our County or if he
... after the Said
...y within this State
...e J. N. Uming
...ith before me or
...nswer the Said
...ith according to
...nd Seal this 21st
... Roney J P Seal

120

THE STATE OF OHIO, } **DOVER TOWNSHIP.** **IN JUSTICE'S COURT,**

UNION COUNTY, SS. } *Before* ..... *Justice of the Peace.*

No. *AGAINST* **Plaintiff.** **Att'y for Plaintiff.**

Defendant. **Att'y for Defdt.**

Amount Claimed, $

JUSTICE'S FEES.	Plff. Costs.	Def. Costs.	Judgment, $
Filing Bill,	05		
Summons,			
Filing same,	05		
Satisfaction,	20		
Record,'			
Swearing Witnesses,			
Dismission,			
Affidavit and Filing,	45		
Undertaking and Filing,	45		
Order of Attachment and Filing,	45		
Subpœna Witnesses,			
Filing same,			
Judgment,			
Continuance,			
Dismission,			
Stay Bond,			
Appeal Bond,			
Transcript,			
Certificate,			
CONSTABLE'S FEES.			
On Summons,			
Subpœnas,			
Attendance,			
Order Attachment,			
Increase Costs,			

..... 187

..... his surety, resident

The defendant came, and by ..... for the stay of execution, to be entered hereon, which follows:

In pursuance of the statute in such case made and provided, I, ... above judgment of ..... as surety for the stay of execution on the above ..... against ..... do hereby promise and undertake to pay the amount of said judgment, interest and costs, and the costs that may accrue.

Taken by and signed and acknowledged before me, and surety approved, this ..... day of ..... A. D. 187 .....

121

THE STATE OF OHIO, } DOVER TOWNSHIP. IN JUSTICE'S COURT,

UNION COUNTY, SS. } Before John M Ramey Justice of the Peace.

Wm Young Wesley — Plaintiff. — Att'y for Plaintiff.

No. 114 AGAINST

Samuel Myers — Defendant. — Att'y for Defdt.

Amount Claimed, $ 34.90

JUSTICE'S FEES.	Plff Costs.	Def. Costs.	Judgment, $
Filing Bill,	05 · 45		
Summons,	25		
Filing same,	05 5		
Satisfaction,	20		
Record,	30		
Swearing Witnesses,			
Dismission,			
Affidavit and Filing,	45		
Undertaking and Filing,	45		
Order of Attachment and Filing,	45		
Subpœna Witnesses,			
Filing same,			
Judgment,			
Continuance,			
Dismission,	20		
Stay Bond,	85 P		
Appeal Bond,			
Transcript,			
Certificate,			
CONSTABLE'S FEES.			
On Summons,	75 P		
Subpœnas,			
Attendance,			
Order Attachment,			
Increase Costs,			

Sept 10th 1877
This Suit was brought on promissory note which read as follows Oh or before the first day of August 1878 I promise to pay to the order of W Young Thirty three dollars and 40/100 cents. value received with exchange costs of collection and eight per cent interest per annum until paid, payable at Farmers Bank Marysville and Signed Samll Myers
Sept 10th 1877
Issued Summons to Samuel Myers returnable Sept 15 at 7 o'clock P M and delivered same to John Gamble Con to serve
Sept 15, 1877 8 A M. Summons returned in D S D Served by copy Fee Service 25 mileage 25 copy 25 Total 75
John Gamble Constable
Sept 15th 1877 8 A M. The defendant Samuel Myers come and demanded trial Trial Set for hearing Sept 24th 1877 at 10 o'clock A M.
Sept 23rd 1877 This Suit dismissed at plaintiff's cost without prejudice
John M Ramey J P
Rec my fees in full John Gamble con

187

The defendant came, and by ..... his surety, resident of the County, approved by me as good and sufficient surety, caused an undertaking for the stay of execution, to be entered hereon, which follows:

In pursuance of the statute in such case made and provided, I, ... as surety for the stay of execution on the above judgment of ..... against ..... do hereby promise and undertake to pay the amount of said judgment, interest and costs, and the costs that may accrue.

Taken by and signed and acknowledged before me, and surety approved, this ..... day of ..... A D. 187

THE STATE OF
UNION COUNT

Godman Thomb

No. 115 AGAINST

Robert Gam

Amount Claimed, $ 35

JUSTICE'S FEES.	Plff.
Filing Bill,	05
Summons,	
Filing same,	05
Satisfaction,	20
Record,	
Swearing Witnesses,	
Dismission,	
Affidavit and Filing,	45
Undertaking and Filing,	45
Order of Attachment and Filing,	45
Subpœna Witnesses,	
Filing same,	
Judgment,	
Continuance,	
Dismission,	
Stay Bond,	
Appeal Bond,	
Transcript,	
Certificate,	
CONSTABLE'S FEES.	
On Summons,	
Subpœnas,	
Attendance,	
Order Attachment,	
Increase Costs,	

Expires March 1880

Oct 1 1877

The defendant came, and by ..... his surety, resident of the County, approved by me as good and sufficient surety, caused an undertaking for the stay of execution, to be entered hereon, which follows:

In pursuance of the statute in such case made and provided, I, ... as surety for the stay of execution on the above judgment of ..... against ..... do hereby promise and undertake to pay the amount of said judgment, interest and costs, and the costs that may accrue.

Taken by and signed and acknowledged before me, and surety approved, this 20th day of ..... A D. 1877

JUSTICE'S COURT,

..... Justice of the Peace.

...t 1879
...was brought bt
...note which read as follows
...the first day of
...I promise to pay
...W Young Thirty
...d 40 cents.
...d with exchange
...on and eight per
...e annum until
...rmers Bank Maysville
...ull Cleyers

...Summons to
...lle Sept 15 at 7 oclock
...to John Gamble Con

...to Summons
...ed by copy
...copy 25 Total 75
...Constable
...the defendant
...nd demanded trial
...Sept 25th 1879

...t dismissed at
...defendice
...M Roney J.P.

...n Gamble cons

THE STATE OF OHIO, } **DOVER TOWNSHIP.** **IN JUSTICE'S COURT,**

UNION COUNTY, SS. } *Before* John M Roney *Justice of the Peace.*

Godman Thornhill & Co — Att'y for Plaintiff.

No. 113 AGAINST — Plaintiff.

Robert Gamble Jr — Defendant. — Att'y for Defdt.

Amount Claimed, $ 35 25

Judgment, $ 35 25

JUSTICE'S FEES.	Plff. Costs.		Def. Costs.	
Filing Bill,	05	5		
Summons,				
Filing same,	05			
Satisfaction,	20	20		
Record,		20		
Swearing Witnesses,				
Dismission,				
Affidavit and Filing,	45			
Undertaking and Filing,	45			
Order of Attachment and Filing,	45			
Subpœna Witnesses,				
Filing same,				
Judgment,		40		
Continuance,				
Dismission,				
Stay Bond,		40		
Appeal Bond,		1.35 = 1.35 P		
Transcript,				
Certificate,				

CONSTABLE'S FEES.

On Summons,				
Subpœnas,				
Attendance,				
Order Attachment,				
Increase Costs,				

Oct 8th 1879
This Suit is brought to recover $3 25/100 balance on book act due plaintiffs also on a promissory note which reads as follows
Richwood Union Co O Oct 1st 1877
Ninety days after date I promise to pay to the order of Godman Thornhill & co Eighteen Dollars at Richwood at 8 per cent int after due Value received
Due March 1st 1878 Robert Gamble
Int $1.62.

Also a promissory note which reads as follows Batavia Dec 22nd 1877
Nine months after date we or either of us promise to pay W H Davis or bearer Eleven Dollars and fifteen cents for value received with Eight percent interest after maturity
Int $0.91
Robert Gamble Jr.
Benjamin Rogers

Oct 8 1879 The Defendant R Gamble Jr came without process and acknowledged that he justly owed the plaintiff the above amount int and principle and asked that judgement be rendered against him Therefore it is adjudged by me this day that the plaintiffs Godman Thornhill & co receive of the defendant Robert Gamble Jr the sum of Thirty five dollars and their costs taxed at $1.35 as per margin
John M Roney J.P.

April 19th 1880 Received of Robert Gamble Jr the above judgement in full John M Roney J.P.

May 18th 1880 Paid (by Draft to Godman Thornhill & Co & the above judgement (less the Exchange 15 cents) in full receipt (Postal) on file $35.90
John M Roney J.P.

Exp Nov 1st 1880

Oct 1st 1879

The defendant came, and by ..... *his surety, resident of the County, approved by me as good and sufficient surety, caused an undertaking for the stay of execution, to be entered hereon, which follows:*

In pursuance of the statute in such case made and provided, I, ... *as surety for the stay of execution on the above judgment against* ..... *do hereby promise and undertake to pay the amount of said judgment, interest and costs, and the costs that may accrue.*

Taken by and signed and acknowledged before me, and surety approved, this ..... *day of* ..... *A. D. 187*

123

THE STATE OF OHIO, } **DOVER TOWNSHIP.** **IN JUSTICE'S COURT,**

UNION COUNTY, SS. } *Before* John M Roney *Justice of the Peace.*

Savage Morgan — Plaintiff.

No. 116 AGAINST

James Guy — Defendant.

Amount Claimed, $60.00

Carpenter & Rhoadrick — Att'y for Plaintiff.

Att'y for Defdt.

Judgment, $60.00

JUSTICE'S FEES.	Pltf. Costs.		Def. Costs.	
Filing Bill,	05	5		
Summons,				
Filing same,	05			
Satisfaction,	20	20		
Record,'		30		
Swearing Witnesses,				
Dismission,				
Affidavit and Filing,	45			
Undertaking and Filing,	45			
Order of Attachment and Filing,	45			
Subpœna Witnesses,				
Filing same,				
Judgment,		40		
Continuance,				
Dismission,				
Stay Bond,				
Appeal Bond,		40		
Transcript,				
Certificate,				
	$1.35	$1.35		

CONSTABLE'S FEES.

On Summons,				
Subpœnas,				
Attendance,				
Order Attachment,				
Increase Costs,				

Oct 18th 1879

This suit brought on a promissory note which reades as follows

Marysville O January 20th 1879

Six months after date we principle debtors we jointly and severally promise to pay to the order of Morgan Savage Sixty dollars for value received and we here by dispense with demand of payment of this note and authorise any Atty at Law to appear for us or either of us at any time after the same shall become due in any court of record in the State of Ohio or elsewhere and waive the issuing and service of process and confess Judgement against us or either of us in favor of the holder of this note for the amount of said note with 8 per cent int payable annually after the same shall become due Together with costs of suit and release all error and waive all right of appeal in this behalf

Witnes our hands this 20th day of January 1879

July 21 1879 a credit of $14.50 = 85 — Signed James Guy

August 26 1879 " " $15.00 — E G Rodgers

Oct 27th 1879 The Defendant James Guy came without process and acknowledged that he justly owed the plaintiff Morgan Savage the amount claimed and asked that judgement be rendered against him

Therefore it is adjudged by me this day Oct 27 1879 that the plaintiff Morgan Savage recieve of the defendant the Sum of $60.00 and his costs Taxed at $1.35 as per margine

John M Roney J.P.

July 5 1880 Rec of James Guy fifty nine dollars ($59.00) to apply on the above judgement

John M Roney J.P.

July 6th 1880 Paid Carpenter & Broadrick Fifty Eight dollars to apply on above judgement $58.00 Receipt on file

John M Roney J.P.

August 14th 1880 received of James Guy $3.60 balance on above judgement & Cost $1.00

John M Roney J.P.

August 16th 1880 Paid to Carpenter & Broadrick three dollars and Sixty cents in full of above Judgement $3.60 receipt on file

John M Roney J P

CONSTABLE'S FEES. Expires July 5th 1880

187

The defendant came, and by ..... his surety, resident of the County, approved by me as good and sufficient surety, caused an undertaking for the stay of execution, to be entered hereon, which follows:

In pursuance of the statute in such case made and provided, I, ... as surety for the stay of execution on the above judgment of ..... against ..... do hereby promise and undertake to pay the amount of said judgment, interest and costs, and the costs that may accrue.

Taken by and signed and acknowledged before me, and surety approved, this ..... day of ..... A D. 187

THE STATE OF OH

UNION COUNT

Millington Anst

No. 117 AGAINST

Morgan Savag

Amount Claimed, $19.80

JUSTICE'S FEES.	Pltf.
Filing Bill,	05
Summons,	
Filing same,	05
Satisfaction,	20
Record,'	
Swearing Witnesses,	
Dismission,	
Affidavit and Filing,	45
Undertaking and Filing,	45
Order of Attachment and Filing,	45
Subpœna 2 Witnesses,	
Filing same,	
Judgment,	
Continuance,	
Dismission,	
Stay Bond,	
Appeal Bond,	
Transcript,	
Certificate,	

CONSTABLE'S FEES.

On Summons,	
Subpœnas,	2
Attendance,	
Order Attachment,	
Increase Costs,	

187

The defendant came, and by ..... his surety, resident of the County, approved by me as good and sufficient surety, caused an undertaking for the stay of execution, to be entered hereon, which follows:

In pursuance of the statute in such case made and provided, I, ... as surety for the stay of execution on the above judgment of ..... against ..... do hereby promise and undertake to pay the amount of said judgment, interest and costs, and the costs that may accrue.

Taken by and signed and acknowledged before me, and surety approved, this ..... day of ..... A D. 187

JUSTICE'S COURT,

..... Justice of the Peace.

t 18th 1879
brought on a promis
reads as follows
le O January 20th 1879
ter date we principle
ty and severally promise
der of Morgan Savage
we received and
des with demand of
and authorise any Att'y
r either of us at
shall become due
the State of Ohio
issuing and Service
gement against us
the holder of this note
with 8 per cent int
same shall become
t and release all errors
in this behalf
of January 1879
James Guy
E. G Rodgers
dant James Guy
acknowledged that
Morgan Savage the
ed that judgement

ne this day Oct 27 1879
avage receive of the
and his costs taxed

John M Roney J.P.

Guy fifty nine dollars
ove judgement
n Roney J.P.

ter & Broadrick
above judgement $3.85
hn M Roney J.P.

f James Guy $3.60
bert Costs $1.00
John M Roney J.P.
enter & Broadrick
of above judgement

n Roney J P

THE STATE OF OHIO, } DOVER TOWNSHIP. IN JUSTICE'S COURT,
UNION COUNTY, SS. }

Before John M Roney Justice of the Peace.

Millington Austin — Plaintiff. — Att'y for Plaintiff.

No. 117 AGAINST

Morgan Savage — Defendant. — Att'y for Defdt.

Amount Claimed, $19.80

JUSTICE'S FEES.	Plff. Costs.	Def. Costs.	Judgment, $
Filing Bill,	05 5		
Summons,	25		
Filing same,	05 5		
Satisfaction,	20 20		
Record,	30		
Swearing Witnesses,			
Dismission,			
Affidavit and Filing,	45		
Undertaking and Filing,	45		
Order of Attachment and Filing,	45		
Subpœna 2 Witnesses,	30		
Filing same,	10		
Judgment,	10		
Continuance,	1.65 = 1.65 P		
Dismission,			
Stay Bond,			
Appeal Bond,			
Transcript,			
Certificate,			
CONSTABLE'S FEES.			
On Summons,	7c		
Subpœnas, 2	50		
Attendance,	$2.25 = 2.25 P		
Order Attachment,			
Increase Costs,			

November 5th 1879
This Suit brot to recover
for Services rendered and reads
as follows. Austin Millington Plain
claims a judgement against the
defendang for the sum of $19.80
with interest from the first of June
1879 Said sum of $19.80 being
balance due upon a note made for
said Defendant Morgan Savage
and completed last June
Issued Summons Nov 5 1879 to
Morgan Savage returnable Nov 10th 1879
at 7 o'clock A. M. and delivered same to
John Gamble Constable to Serve
Jos M. Roney J.P.

Nov 5th 1879 issued Subpoenas to John
Hutchinson and Nicholas Hutchinson and gave
to John Gamble Cons to serve returnable at
7 o'clock A. M Nov 10th 1879

Nov 10th 7 o'clock A. M. Summons returned
indorsed Served by certified copy on defd
Morgan Savage Fee Service 25 mileage 25 copy
25 Total 75 cents John Gamble Con

Nov 10th 1879 7 o'clock A. M. Subpoena
To Nicholas and John Hutchinson returned
Served by copy Fees mileage Two miles 20
Service Two witnesses 50 Two copies 50
Total $1.50 John Gamble Constable

Nov 10th 1879 A. M parties appeared for
trial Trial call Defendant confessed
judgement for $19.00 of debt and $1.90 cents
cost the costs in above action
Therefore it is adjudged by me that the
said Austin Millington plaintiff receive of
Morgan Savage defendant the sum of $19.00
and $1.90 cts cost half the costs whole cost taxed
at $2.90. John M Roney J.P.

Nov 10 1879 Received the above
Judgement in full Aut to Millington

Nov 10th 1879 received on the 3rd as witnes
Nicholas Hutchinson and
Received by pay in full
John Gamble Con

The defendant came, and by ..... his surety, resident
of the County, approved by me as good and sufficient surety, caused an undertaking for the stay of exe-
cution, to be entered hereon, which follows:
In pursuance of the statute in such case made and provided, I, ...
..... as surety for the stay of execution on the above judgment of
..... against .....
do hereby promise and undertake to pay the amount of said judgment, interest and costs, and the costs
that may accrue.
Taken by and signed and acknowledged before me, and surety approved, this .....
day of ..... A. D. 187 .....

125

THE STATE OF OHIO, } **DOVER TOWNSHIP.** **IN JUSTICE'S COURT,**

UNION COUNTY, SS. } *Before* John M Ramey *Justice of the Peace.*

J Thompson & Co. — Plaintiff. — Att'y for Plaintiff.

No. 115 AGAINST

J W Vining and Malinda Vining — Defendant. — Att'y for Defdt.

Amount Claimed, $ 48.07 — Judgment, $

JUSTICE'S FEES.	Pltf Costs.		Def. Costs.	
Filing Bill,	05	5		
Summons,		25		
Filing same,	05	5		
Satisfaction,	20	20		
Record,		30		
Swearing Witnesses,				
Dismission,				
Affidavit and Filing,	45	45		
Undertaking and Filing,	45	45		
Order of Attachment and Filing,	45	45		
Subpœna Witnesses,	$2	20		
Filing same,				
Judgment,				
Continuance,				
Dismission,				
Stay Bond,				
Appeal Bond,				
Transcript,				
Certificate,				

CONSTABLE'S FEES.

On Summons,	
Subpœnas,	
Attendance,	
Order Attachment,	
Increase Costs,	

Nov 14th 1879
Suit brought on promissory note which reads as follows
$45.73
April 15th 1879
One day after date I promise to pay to the order of J Thompson & Co. Forty five Dollars 73 Dollars at 8 per cent Int
Value received and Signed
J W Vining
Malinda Vining

Issued Summons Nov 16th 1879 to J W Vining and Malind Vining returnable Wednesday Nov 17th 1879 at 9 o'clock A.M. and delivered same to John Gamble Const Nov 16 1879 Order of Attachment issued upon Plaintiff making oath that J W Vining had absconded and that he verily believes the said Malinda Vining intends to abscond with the intention of defrauding their creditors also he verily believes from the fact that the said Malinda Vining has sent off a part of her goods as I have been informed Signed
J Thompson

Nov 17/79 Order of attachment returned indorsed in the following words: By the virtue of said ord I attached said property at suit of Thompson & Co One read cow One Britt. red cow line back One roan calf Constable cost 40 cents John Gamble Const

Inventory and Appraisement of property attached by the undersigned John Gamble Constable of Dover Township Union Co O at the suit of J Thompson & Co against J W Vining and Malinda Vining made this 17th day of Nov 1879 upon actual view by said Const and Robert Gamble Jr and Wm Acton two householders of said County (the said Robert Gamble Jr and Wm Acton being first duly sworn by said Const) To wit: one red cow appraised at $27.00
one Britt red cow line back appa 20.
one roan heifer calf appraised at 8. Total $57.
Signed Robert Gamble Wm Acton Nov 15 1879
Appraisers fees $1.00 for Summons 50 Swearing Appraisers 50 Mileage 20 cents John Gamble Const
Appraiser bond 50
Red River undertaking
The following property to wit one red cow one Britt red cow line back and one roan heifer calf having been attached in the action in the hands of Malinda Vining by John Gamble Constable on an order issued by said Justice dated Nov 15th 1879 and now redelivered to her upon her giving herself to the plaintiff J Thompson & Co in the sum of $130.00 the appraised value of said property or the appraised value in money shall be forthcoming to answer the judgement in this action if the same shall
Malinda Vining (L.S.)
Nathan Harmon (L.S.)
Jane Bowen (L.S.)

Fees for Redelivery Bond 50
John Gamble Constable
Carried To page 127

187

his surety, resident of the County, approved by me as good and sufficient surety, caused an undertaking for the stay of execution, to be entered hereon, which follows:

In pursuance of the statute in such case made and provided, I, ... as surety for the stay of execution on the above judgment of against .....

do hereby promise and undertake to pay the amount of said judgment, interest and costs, and the costs that may accrue.

Taken by and signed and acknowledged before me, and surety approved, this ..... day of ..... A D. 187

THE STATE OF
UNION COUNT
Josephus Ramse
Jesse Ramsey
No. 119 AGAINST
Elizabeth C
Amount Claimed, $ 10.00
JUSTICE'S FEES. Pltf.
Filing Bill, 05
Summons,
Filing same, 05
Satisfaction, 20
Record,
Swearing 9 Witnesses,
Dismission,
Affidavit and Filing, 45
Undertaking and Filing, 45
Order of Attachment and Filing, 45
Subpœna 4 Witnesses, 1
Filing same,
Judgment, one Subpoena
Continuance, and filing
Dismission, Record 2 words
Stay Bond,
Appeal Bond,
Transcript,
Certificate,
CONSTABLE'S FEES.
On Summons,
Subpœnas, 5
Attendance,
Order Attachment,
Increase Costs,
187
his surety, resident of the County, approved by me as good and sufficient surety, caused an undertaking for the stay of execution, to be entered hereon, which follows:
In pursuance of the statute in such case made and provided, I, ... as surety for the stay of execution on the above judgment of against .....
do hereby promise and undertake to pay the amount of said judgment, interest and costs, and the costs that may accrue.
Taken by and signed and acknowledged before me, and surety approved, this .....
day of ..... A D. 187

JUSTICE'S COURT,

..... Justice of the Peace.

14th 1879
ught on promisso
reads as follows

ril 15th 1879
date I promise to
der of J Thompson & Co.
ive Dollars for Value
th Expenses and Int
and Signed
f W Ewing
Malinda Ewing
16th 1879 to J
Ewing returnable
9 o'clock A. M.
Gamble Constable
ment issued upon
W Ewing had
ably beliefed the
nkle to abscond with
their creditors
fact that the said
a part of her goods
ined
J Thompson
ot returned indorsed
virtue of said ord
uit of Thompson & Co
ed one black Ox one
hn Gamble Const

t of property attached
nded Constable of
at the suit of J Thompson
linda Ewing made this
view by said Const and
en to be householder
ert Gamble Esq and
by sworn by said Const)
ed at $27.00
e appa 20.
ist'd at 8. Total $57.
ion Nov 15 1879
mons 40 Swearing
ts John Gamble Cons

wit one red Cow one
nd one roan heifer calf
il action in the hands
Gamble Constable
Justice Dated Nov 15th 79
ves bind ourselves to
in the sum of $131.
said property or any
shall be found Comm's
this action of the magistrate
Malinda Ewing
Nathan Harmon
Jane Bacon

THE STATE OF OHIO, } DOVER TOWNSHIP. IN JUSTICE'S COURT,
UNION COUNTY, SS. } Before John M Ramey Justice of the Peace.

Josephus Ramsey
Jesse Ramsey Plaintiff.
No. 119 AGAINST
Elizabeth Crippen Defendant.

Amount Claimed, $10.00

James Thompson Att'y for Plaintiff.
R. Gamble Att'y for Defdt.

Judgment, $1.55

JUSTICE'S FEES.	Plff. Costs.		Def. Costs.	
Filing Bill,	05	5		
Summons,		25		
Filing same,	05	5		
Satisfaction,	20	20		
Record,		15		
Swearing 9 Witnesses,		45		
Dismission,				
Affidavit and Filing,	45			
Undertaking and Filing,	45			
Order of Attachment and Filing,	45			
Subpœna 4 Witnesses, 1		40		
Filing same,		5		
Judgment, one Subpœna		40		
Continuance, and filing		30		
Dismission, Record & bond		30		
Stay Bond,	$2.60	$2.60		
Appeal Bond,				
Transcript,				
Certificate,				
CONSTABLE'S FEES.				
On Summons,		75		
Subpœnas, 5		2.00		
Attendance,	$2.75	$2.75		
Order Attachment,				
Increase Costs,				

I, ... his surety, resident of the County, approved by me as good and sufficient surety, caused an undertaking for the stay of execution, to be entered hereon, which follows:

In pursuance of the statute in such case made and provided, I, ... as surety for the stay of execution on the above judgment of ..... against ..... do hereby promise and undertake to pay the amount of said judgment, interest and costs, and the costs that may accrue.

Taken by and signed and acknowledged before me, and surety approved, this ..... day of ..... A. D. 187....

Witnesses			
J. Ramey	50	P	
Jos Ramsey	50	P	
S. Pollitt	70	P	
S Mackin	50	P	
Wm Bragg	50	P	
A Price		25	P
J Price		25	P
J Stannard		25	P
E Crippen		50	P
	$4.70	1.25	
		1.55	
Total		$2.80	

November 15th 1879
Suit brought on bill of particulars wherein plaintiffs ask judgement against the defendant for $10.00 for damage done by defendants cattle on or about Oct 1st 1879 and at several other times upto and on the 15th 1879 said cattle destroying corn and young wheat and otherwise damageing said plaintiffs property Signed Josephus Ramsey Jesse Ramsey

November 15th issued Summons to Elizabeth Crippen returnable Nov 19th 1879 at 1 o'clock P.M. and delivered same to John Gamble Constable to Serve

Subpœna issued Nov 16th to Peter Macken Josephus Ramsey Jesse Ramsey and Thomas S Whitelly returnable Nov 19th 1879 at 1 P.M.

Nov 18th 1879 Subpœna returned Served Joseph Ramsey R. Peter Macken W. Thomas S Whitelly R Jesse Ramsey Fee Services mileage 3 miles 35 Service 2 witnesses 40 copy fifty (50) John Gamble Const

Nov 19th 1879 Summons returned indorsed Served on the Defendant Elizabeth Crippen a certified copy Fee Services 25 mileage 35 copy 25 total 85 cents John Gamble Const

Nov 19th 1879 issued Subpœna to William Bragg returnable Nov 19th 1879 and delivered to John Gamble Const to Serve November 18th 1879 one o'clock P.M. Subpœna returned Served by reading this writ to witness Wm Bragg. Constable Feels mileage 4 miles 40 Service 125 total 65 John Gamble Constable

Nov 19th 1879 one o'clock P.M. the parties appeared for Trial Witnesses Sworn. Trial had. After hearing all the testamoney in the case and three days deliberation it is adjudged by me this 22nd of November 1879 Judgement against the Defendant Elizabeth Crippen and in favor of Plaintiffs Josephus Ramsey and Jesse Ramsey for One Dollar ($1.00) Damage and $8.55/100 his costs John M Ramey J.P.

Nov 27th 1879 Received of the Defendand Elizabeth Crippen $10.55 in full of the above Judgement in full John M Ramey J.P.

Received my fees in full John Gamble Const Dec 2nd 1879 Rec of John M Ramey J.P. $2.50 the above judgement and witness fees and Wm Bragg's witness fee

Jesse Ramsey
Josephus Ramsey

127

THE STATE OF OHIO, } DOVER TOWNSHIP. IN JUSTICE'S COURT,
UNION COUNTY, SS. } Before John M Ramey Justice of the Peace.

No. AGAINST Plaintiff. Att'y for Plaintiff.

Defendant. Att'y for Defdt.

Amount Claimed, $

JUSTICE'S FEES.	Plff. Costs.	Def. Costs.	Judgment, $
Filing Bill,	05		
Summons,			
Filing same,	05		
Satisfaction,	20		
Record,'			
Swearing Witnesses,			
Dismission,			
Affidavit and Filing,	45		
Undertaking and Filing,	43		
Order of Attachment and Filing,	45		
Subpœna Witnesses,			
Filing same,			
Judgment,	40		
Continuance, Record 450 words	60		
Stay Bond, carried from	$1.00		
Appeal Bond, page 125	2.20		
Transcript,	$3.20		
Certificate,			
Bond & Affidavit 50 cents	$2.00		
CONSTABLE'S FEES.	$		
On Summons,	70		
Subpœnas, Inventory	1.70		
Attendance, Set off	1.20		
Order Attachment,	80	$4.90	
Increase Costs, Redelivg Bd	50		
	$2.00		
	4.90		
Total	$7.30		

Carried from page 125

Nov 18th 1879 Defendant Demands a Set-off. The following is a Schedule of property found.

Corn in the Stock	$15.75
One cow and calf	26.00
Sixty eight Sugar trees	1.80
one Breaking-plow	8.00
one Single Shovel plow	50
one double Shovel plow	2.00
one Scraper	5.00
one carriage	15.00
one work bench	2.00
Three Stoves	27.25
Two beds and bedding	20.00
One Sewing machine	35.00
one Cooking Stove	6.00
one rifle	5.00
Total	$171.30

Appraisers } Wm H Loockes
Fee $1.00 } Wm Howey

Swearing 50
Summons 50
Mileage 20 John Gamble Constable

Summons returned Indorsed Served on the Defendants November 15th a certified copy Fees. Service 70 cents, Mileage 20 cts, copy 25 cts Total 70 cents John Gamble Constable

November 19th 1879 11 o'clock A M Defendants failed to appear (J A Vining and Melinda Vining) but made default Therefore it is adjudged by me this day that the plaintiff J Thompson recover of the Defendants J A Vining and Melinda Vining the Sum of $48.10 and his costs taxed at $10.10 Ten dollars and 10 cents as per margin

John M Ramey J P

December 1st 1879 Received of the Defendants J Thompson Esq $10.10 the costs in full in this action.

December 2nd 1879 Received fees in full in this suit John Gamble constable

187

The defendant came, and by ..... his surety, resident of the County, approved by me as good and sufficient surety, caused an undertaking for the stay of execution, to be entered hereon, which follows:

In pursuance of the statute in such case made and provided, I, ... as surety for the stay of execution on the above judgment of ..... against ..... do hereby promise and undertake to pay the amount of said judgment, interest and costs, and the costs that may accrue.

Taken by and signed and acknowledged before me, and surety approved, this ..... day of ..... A D. 187

THE STATE OF OH
UNION COUNTY

Criss[illegible] Elizab
No. 120 AGAINST
Ramsey Eliza
Ramsey Jesse

Amount Claimed, $10. 00

JUSTICE'S FEES.	Plff
Filing Bill,	05
Summons, 2	
Filing same,	05
Satisfaction,	20
Record,'	
Swearing 12 Witnesses,	
Dismission,	
Affidavit and Filing,	45
Undertaking and Filing,	45
Order of Attachment and Filing,	45
Subpœna 7 Witnesses,	
Filing same, 2	
Judgment,	
Continuance, Recording 200	
Dismission,	
Stay Bond,	
Appeal Bond,	
Transcript,	
Certificate,	
CONSTABLE'S FEES.	
On Summons,	
Subpœnas,	
Attendance,	
Order Attachment,	
Increase Costs,	

187

The defendant came, and by ..... his surety, resident of the County, approved by me as good and sufficient surety, caused an undertaking for the stay of execution, to be entered hereon, which follows:

In pursuance of the statute in such case made and provided, I, ... as surety for the stay of execution on the above judgment of ..... against ..... do hereby promise and undertake to pay the amount of said judgment, interest and costs, and the costs that may accrue.

Taken by and signed and acknowledged before me, and surety approved, this ..... day of ..... A D. 187

N JUSTICE'S COURT,

..... Justice of the Peace.

from page 125

Defendant Demands
the following is a
roperty found.
in the stock $15.75
ow and calf 26.00
ight Sugar Creek 1.80
ring plow 8.00
le Wheel plow 50
le Shake plow 2.00
aper 5.00
ridge 15.00
rk Bench 2.00
gt 27.25
ls and bedding 20.00
ing machine 35.00
king Stove 6.00
le) 5.00
Total $171.30
Loveless
Howey
p

ble Constable

dated Served on the
a certified copy
ge 20 cents copy 25 cts
Constable

ck A M Defendants
ing and Malinda Ewing)
ore it is adjudged
plaintiff J. Thompson $6
et. Costing and
of $48.17 and his costs
d 70 cents as per margins

John M Ramey J.P.
ed of the Defendants the
e costs in full in

ees in full in this
Constable

THE STATE OF OHIO, } DOVER TOWNSHIP. IN JUSTICE'S COURT,
UNION COUNTY, SS. } Before John M. Ramey Justice of the Peace.

Crispen Elizabeth Plaintiff. — James Thompson Att'y for Plaintiff.
No. 120 AGAINST
Ramsey Eleanor & Ramsey Jesse Defendant. — Benton Att'y for Defdt.

Amount Claimed, $10.00

JUSTICE'S FEES.		Plff Costs.	Def. Costs.
Filing Bill,		05	5
Summons,	2		50
Filing same,		05	5
Satisfaction,		20	20
Record,			15
Swearing	12 Witnesses,		60
Dismission,			
Affidavit and Filing,		45	
Undertaking and Filing,		45	
Order of Attachment and Filing,		45	
Subpœna	7 Witnesses,		60
Filing same,	2		5
Judgment,			40
Continuance,	Recording 20		30
Dismission,			$3.25
Stay Bond,			
Appeal Bond,			
Transcript,			
Certificate,			

CONSTABLE'S FEES.		
On Summons,	1.50	
Subpœnas,	4.30	65
Attendance,	$6.45	
Order Attachment,		
Increase Costs,		

Judgment, $ 1.50

November 22nd 1879

This Suit brought on bill of Particulars wherein plaintiff asks Judgement against Defendants for $10.00 for damage done by the defendants' hogs rooting up plaintiffs pasture commencing about April 1st 1879 and continuing upto Novemb 22nd 1879
Signed. Elizabeth Crispen

Issued Summons Nov 22nd 1879 to Eleanor Ramsey and Jesse Ramsey returnable Nov 27th 1879 and delivered to John Gamble Constable to Serve at 12 oclock M.

Nove 22nd 1879 Subpoenas to Emery Sherman, John Price, Peter Machen, Abner Liggett P. J. Sherman, Ed. Machen, and Elizabeth Crispen returnable Nov 27th 1879 at 12 oclock M. John M Ramey J. P.

November 27th 1879 Summons returned Served by delivering a certified copy on the defendant Eleanor Ramsey and left a Copy at the place of residence of Jesse Ramsey Const fees Service two 50 mileage 50 Two Copies 50 Total $1.50
John Gamble Cons

November 27th 1879 Subpoenas returned Served by copy E Sherman Nov 27th 1879 mileage
" " J Price " " " " 2.
" " Peter Machen " " " " 2.
" " A Liggett " " " " 2.
" " E Machen " " " " 2.
" " P J Sherman " " " " 1
" " E Crispen " " " " 2. 80
Service on Seven Witnesses " " Miles 13.1.25
Seven copies 1.75
John Gamble Const $ 4.35

Nov 17 1879 Issued Subpoena to Arthur Liggett and Thomas P Shields returnable Nov 27 1879 at 12 oclock M. and delivered Same to John Gamble Constable to Serve.

Nov 27th 1879 Subpoena returned indorsed Served on T P Shields A Liggett not found Const fees Service 1 witness 25 mileage 4 miles 40 cents total 64 cents. John Gamble Const

Nov 27th 1879 12 oclock M. Both parties appeared trial had. Witnesses Sworn and examined Elizabeth Crispen Peter Machen John Price Emery Sherman Abner Liggett Ed Machen P J Sherman Tilla Crispen David Crispen Jesse Ramsey T. P. Shields and Josephus Ramsey. Nov 28th 1879 after hearing all the testimony offered mature deliberation it is adjudged by me this the third day after the trial that the Plaintiff receive of the defendants $7.00 Damage and her costs taxed at $15.15 dollars as per margins John M. Ramey J.P.

Witness Fees

Tilla Crispen	25	P	
D Crispen	25	P	
E. Crispen	50	P	
E. Machen	50	P	
J. Price	50	P	
E. Sherman	50	P	
A Liggett	50	P	
Ed. Machen	50	P	
P. J. Sherman	50	P	
Jes Ramsey		50	P
T. P. Shields		70	P
Jo Ramsey		25	P
Total	$5.75		

Carried to page 124

The defendant came, and by ..... his surety, resident of the County, approved by me as good and sufficient surety, caused an undertaking for the stay of execution, to be entered hereon, which follows:

In pursuance of the statute in such case made and provided, I, ... as surety for the stay of execution on the above judgment of ..... against ..... do hereby promise and undertake to pay the amount of said judgment, interest and costs, and the costs that may accrue.

Taken by and signed and acknowledged before me, and surety approved, this ..... day of ..... A. D. 187.....

THE STATE OF OHIO, } **DOVER TOWNSHIP.** **IN JUSTICE'S COURT,**

UNION COUNTY, SS. } *Before* John M Romey *Justice of the Peace.*

Elizabeth Crippen Plaintiff. | Att'y for Plaintiff.

No. AGAINST

Eleanor and Jesse Romsey

Defendant. | Att'y for Defdt.

Amount Claimed, $

JUSTICE'S FEES.	Plff. Costs.	Def. Costs.	Judgment, $
Filing Bill,	05		
Summons,			
Filing same,	05		
Satisfaction,	20		
Record,'			
Swearing Witnesses,			
Dismission,			
Affidavit and Filing,	45		
Undertaking and Filing,	45		
Order of Attachment and Filing,	45		
Subpœna Witnesses,			
Filing same,			
Judgment,			
Continuance,			
Dismission,			
Stay Bond,			
Appeal Bond,			
Transcript,			
Certificate,			
CONSTABLE'S FEES.			
On Summons,			
Subpœnas,			
Attendance,			
Order Attachment,			
Increase Costs,			

Carried from Page 128

Dec 10th 1879 Received of Jesse and Eleanor Ramsey twenty dollars and eighty five cents ($20.85/100) to apply on above judgement

December 10th 1879 Received pay fees in full John T Gamble constable

December 13th 1879 Received on above judgement $5.70 and my witness fee 50 also David Crippen 25 Lucilla Crippen 25 Total $6.70

Elizabeth crippen

January 3rd 1880 Received of Eleanor and Jesse Ramsey one dollar and forty two cents $1.42 in full of above judgement John M Romey J.P.

January 3rd 1880 Paid Elizabet Cippen $1.30 in full of above judgment John M Romey J.P.

187

The defendant came, and by ..... *his surety, resident of the County, approved by me as good and sufficient surety, caused an undertaking for the stay of execution, to be entered hereon, which follows:*

In pursuance of the statute in such case made and provided, I, ... *as surety for the stay of execution on the above judgment of* ..... *against* ..... *do hereby promise and undertake to pay the amount of said judgment, interest and costs, and the costs that may accrue.*

Taken by and signed and acknowledged before me, and surety approved, this .....

day of ..... *A D. 187*

THE STATE OF OH

UNION COUNT

Dunn & Henders

No. 120 AGAINST

Amount Claimed, $ 35.77

JUSTICE'S FEES.	Plff
Filing Bill,	05
Summons,	
Filing same,	05
Satisfaction,	20
Record,'	
Swearing Witnesses,	
Dismission,	
Affidavit and Filing,	45
Undertaking and Filing,	45
Order of Attachment and Filing,	45
Subpœna Witnesses,	
Filing same,	
Judgment,	
Continuance,	
Dismission,	
Stay Bond,	
Appeal Bond,	
Transcript,	
Certificate,	
CONSTABLE'S FEES.	
On Summons,	
Subpœnas,	
Attendance,	
Order Attachment,	
Increase Costs,	

187

The defendant came, and by ..... *his surety, resident of the County, approved by me as good and sufficient surety, caused an undertaking for the stay of execution, to be entered hereon, which follows:*

In pursuance of the statute in such case made and provided, I, ... *as surety for the stay of execution on the above judgment of* ..... *against* ..... *do hereby promise and undertake to pay the amount of said judgment, interest and costs, and the costs that may accrue.*

Taken by and signed and acknowledged before me, and surety approved, this .....

day of ..... *A D. 187*

N JUSTICE'S COURT,

..... Justice of the Peace.

..... Page 128

...eived of
...ses twenty dollars
...20 cts) to apply on

...ived my
...mble constable

...love judgement $5.70.
...alsh David Cipher 25¢
...total $6.70
...ier

... Eldridge and Jesse Ramsey
...0 5/12 in full of
... John M Roney J.P.

... Elizabet Cipher $1.30
John M Roney J.P.

THE STATE OF OHIO, *UNION COUNTY, SS.* } **DOVER TOWNSHIP.** *Before* John M Roney *Justice of the Peace.* **IN JUSTICE'S COURT,**

Dunn & Henderson — Plaintiff.

No. 121 AGAINST

Samuel Myers — Defendant.

Amount Claimed, $ 35.77

Robinson & Piper — Att'y for Plaintiff.

Att'y for Defdt.

JUSTICE'S FEES.	Plff. Costs.		Def. Costs.		Judgment, $
Filing Bill,	05	5			
Summons,		25			
Filing same,	05	5			
Satisfaction,	20	20			
Record,		30			
Swearing Witnesses,					
Dismission,					
Affidavit and Filing,	45				
Undertaking and Filing,	45				
Order of Attachment and Filing,	45				
Subpœna Witnesses,					
Filing same,					
Judgment,		40			
Continuance,					
Dismission,					
Stay Bond,		40			
Appeal Bond,	1.65 =	1.65 P			
Transcript,					
Certificate,					
CONSTABLE'S FEES.					
On Summons,		75 =	75 P.		
Subpœnas,					
Attendance,					
Order Attachment,					
Increase Costs,					

December 1st 1879
This Suit brought on a promissory note which reads as follows
Marysville, O. April 13th 1878
Ten days after Date I promise to pay to Dunn & Henderson or bearer Thirty one dollars 66/100 at their office Marysville Value received with Int at 8 per cent per annum
Signed Samuel Myers
Issued Summons December 1st 1879 to Samuel Myers and delivered same to John Gamble Constable to Serve returnable December 5th 1879 at 9 o'clock A.M.
John M Roney J.P.

December 2nd 1879: 7 o'clock P.M. Summons returned indorsed Serve on the Defendant Samuel Myers by a certified copy left at his residence Fee Service 1 copy 25 Mileage 2½ one service 25 Total 75 John Gamble Const
December 5th 1879. 9 o'clock A.M. The Defendant Samuel Myers came not but made default therefore it is adjudged by me this day that the plaintiffs Dunn & Henderson recov. of the Defendant Samuel Myers the sum of $35.77 100 with fine 100 and their costs taxed at $2.00, two Dollars
John M. Roney J.P.

March 16 1880 Rec of Samuel Myers the above Judgement in full
John M Roney J.P.

March 22 1880 Paid the above Judgment to Robinsons & Piper. Receipt on file
John M. Roney J.P.

April 16th 1880 Received my fees in full
John Gamble con

Dec 5th 1879

Samuel Myers has entered into and acknowledged before me, and surety approved, this 5th day of Dec 1879

John M Roney J.P.

* The defendant came, and by ..... his surety, resident of the County, approved by me as good and sufficient surety, caused to undertaking for the stay of execution, to be entered hereon, which follows:

In pursuance of the statute in such case made and provided, I, ... as surety, do the stay of execution on the above judgment of ..... against ..... do hereby promise and undertake to pay the amount of said judgment, interest and costs, and the costs that may accrue.

Taken by and signed and acknowledged before me, and surety approved, this ..... day of ..... A. D. 187..

131

THE STATE OF OHIO, } **DOVER TOWNSHIP.** **IN JUSTICE'S COURT,**

UNION COUNTY, SS. } *Before* John M Roney *Justice of the Peace.*

Gipson George — Plaintiff. — Att'y for Plaintiff.

No. 122 AGAINST

James H Myers — Defendant. — Att'y for Defdt.

Amount Claimed, $ 5 00

JUSTICE'S FEES.	Plff. Costs.		Def. Costs.		Judgment, $
Filing Bill,	05	5			
Summons,		25			
Filing same,	05	5			
Satisfaction,	20	20			
Record,'		15			
Swearing Witnesses,					
Dismission,					
Affidavit and Filing,	45				
Undertaking and Filing,	45				
Order of Attachment and Filing,	45				
Subpœna Witnesses,					
Filing same,					
Judgment,					
Continuance,		40			
Dismission,					
Stay Bond,		40			
Appeal Bond,		1.50			1.50 P
Transcript,					
Certificate,					
CONSTABLE'S FEES.					
On Summons,		75			.75 P
Subpœnas,					
Attendance,					
Order Attachment,					
Increase Costs,					

Expires March 12th 1880

January 8th 1880
This suit brought on ex-
which reads as follows Mr James Myers
Dr To George Gipson
August 13th 1879 1½ loads Sand $1.00
per load Total amt - $5.00

Issued Summons Jan 8th 1880
to James H Myers and delivered
same to John Gamble Const to Serve
returnable January 13th 1880 at 9 o'clock A M

January 13th 1880 Summons returned Served
by certified copy January 9th on James H Myers
Service 25 cents / mileage 25 Copy 25 Total 75
John Gamble Constable
January 13th 9 o'clock A.M. Defendant
James H Myers failed to appear but made
default. Therefore it is this day adjudged
by me that the plaintiff George Gipson
recive of the defendant James H Myers
the sum of five dollars $5.00 and his costs
taxed at Two dollars $2.00 as per margine
John M Roney J. P.

March 16th 1880 Receive of James Myers
the above judgement in full $7.00
John M Roney J. P.

April 16th 1880 Received my fees in full
of Gamble Con

April 26th 1880 Paid George Gipson Plaintiff
the above judgement in full Receipt on file
John M Roney J. P.

187 .

The defendant came, and by ..... his surety, resident of the County, approved by me as good and sufficient surety, caused an undertaking for the stay of execution, to be entered hereon, which follows:

In pursuance of the statute in such case made and provided, I, ... as surety for the stay of execution on the above judgment of ..... against ..... do hereby promise and undertake to pay the amount of said judgment, interest and costs, and the costs that may accrue.

Taken by and signed and acknowledged before me, and surety approved, this ..... day of ..... A. D. 187 .

.....

.....

THE STATE OF

UNION COUNTY,

et A. J. Nicholso
and others

No. 123 AGAINST

C. A Trinly

Amount Claimed, $ 57.24

JUSTICE'S FEES.	Plff. Co
Filing Bill,	05
Summons,	25
Filing same,	05
Satisfaction,	20
Record,'	
Swearing Witnesses,	
Dismission,	
Affidavit and Filing,	45
Undertaking and Filing,	45
Order of Attachment and Filing,	45
Subpœna Witnesses,	$ 1.50
Filing same,	
Judgment,	
Continuance,	
Dismission,	
Stay Bond,	
Appeal Bond,	
Transcript,	
Certificate,	
CONSTABLE'S FEES.	$
On Summons,	
Subpœnas,	
Attendance,	
Order Attachment,	
Increase Costs,	

187 .

The defendant came, and by ..... his surety, resident of the County, approved by me as good and sufficient surety, caused an undertaking for the stay of execution, to be entered hereon, which follows:

In pursuance of the statute in such case made and provided, I, ... as surety for the stay of execution on the above judgment of ..... against ..... do hereby promise and undertake to pay the amount of said judgment, interest and costs, and the costs that may accrue.

Taken by and signed and acknowledged before me, and surety approved, this ..... day of ..... A. D. 187 .

.....

.....

JUSTICE'S COURT,

..... Justice of the Peace.

...ary 8th 1880
...ought on ac-
...follows Mr James Myers
...Gibson
...½ loads Sand $1.00
...amt - $5.00

...ons Jan 8th 1880
...ers and delivered
...le Const to Serve
...80 at 8 o'clock A M

...ons returned Served
...on James & Myers
... Copy 25 Total 75
... Gamble Constable
... Defendant
...ear but made
...this day adjudged
... George Gibson
...ames & Myers
...75 Cts and his costs
...s per mandate
...n Roney J.P.

...of James Myers
...full 87 Cts
...n Roney J.P.

...s fees in full
...ble con

...rge Gibson Plaintiff
...ll Receipt on file
...n Roney J.P.

THE STATE OF OHIO, } DOVER TOWNSHIP. IN JUSTICE'S COURT,
UNION COUNTY, SS. } Before John M Roney Justice of the Peace.

A. J. Nicholson and others — Plaintiff. — Att'y for Plaintiff.

No. 123 AGAINST

C. A Trinkly — Defendant. — Att'y for Defdt.

Amount Claimed, $ 57.24

JUSTICE'S FEES.	Plff. Costs.	Def. Costs.	Judgment, $
Filing Bill,	05		
Summons,	25		
Filing same,	05		
Satisfaction,	20		
Record,			
Swearing Witnesses,			
Dismission,			
Affidavit and Filing,	45		
Undertaking and Filing,	45		
Order of Attachment and Filing,	45		
Subpœna Witnesses,	$1.50		
Filing same,			
Judgment,			
Continuance,			
Dismission,			
Stay Bond,			
Appeal Bond,			
Transcript,			
Certificate,			
CONSTABLE'S FEES.	$1.00		
On Summons,			
Subpœnas,			
Attendance,			
Order Attachment,			
Increase Costs,			

Nov 3rd 1880

This Suit by Plaintiff to recover Fifty two dollars and twenty four cents Note and Book account

Issued writ of attachment and Summons and delivered to Robert Gamble jr constable to Serve returnable forthwith

John M Roney J.P.

1 o'clock Nov 3rd 1880 Summons and attachment returned indorsed collected $38.00 as a compromise and Settlement in full between Plaintiffs and Defendants Fees $1.00 Robert Gamble jr Const

Judgment according J M Roney

November 3rd 1880 Re Robert Gamble jr Const $38.00 amount accepted on above action and paid Same to A. J. Nicholson receipt on file ~~also~~ John M Roney J.P.

Costs paid in full by Plaintiff $2.50

John M Roney J.P.

Received of John M Roney J.P. my fees in full

The defendant came, and by _____ *his surety, resident of the County, approved by me as good and sufficient surety, caused an undertaking for the stay of execution, to be entered hereon, which follows:*

In pursuance of the statute in such case made and provided, I, _____ *as surety for the stay of execution on the above judgment of* _____ *against* _____ *do hereby promise and undertake to pay the amount of said judgment, interest and costs, and the costs that may accrue.*

Taken by and signed and acknowledged before me, and surety approved, this _____ *day of* _____ *A. D. 187*

133

THE STATE OF OHIO, } **DOVER TOWNSHIP.** **IN JUSTICE'S COURT,**

UNION COUNTY, SS. } *Before* John M Roney *Justice of the Peace.*

Noah Green — Plaintiff. — J. Thompson — Att'y for Plaintiff.

No. 124 AGAINST

Martha McRea — Defendant. — J. J. Severs — Att'y for Defdt.

Amount Claimed, $

May 12th 1881

This day came Noah Green and filed his affidavit for a writ of replevin for a Sewing Machine wrongfully retained by the defendant Martha McRea. Description of said property on file Fees 40 cents Damage $5.00 claimed — May 12th 1881

Writ issued and delivered to Robert Gamble Con with Summons for the defendant Martha McRea returnable May 16th 1881 at 9 o'clock A. M. Damage claimed five dollars ~~indorsed~~ issued Subpoena to Whetsel May 12th 1881 D

~~Year~~ May 16th 1881 at 7 o'clock delivered to R Gamble 2c

May 13th issued Subpoena to Nancy Whetsel to Appear May 16th 1881 at 7 o'clock delivered same to Martha McRoa to serve

May 13th issued Subpoena to Wm A Ferris and delivered to Martha McRea to Serve

May 16th 1881. Writ returned property replevined and appraised at $12.00 Appraisers B Hanawalt J Le Riche

$2.55 P fees $1.00 constable fee $1.40 Robert Gamble 2c con

May 16th 1881 Summons returned indorsed Served by copy on Martha McRea Const fees Serve 25 mileage 25 Dam 25 75 cents Robert Gamble Const

May 16th 1881 Subpoena returned indorsed Serve May 13 by copy on Le Whetsel Fees Serve 25 mile 30

May 16th 1881. 7 o'clock A M Both Parties appeared Trial called and was dismissed at Defendants request and costs and surrendering the property to Noah Green ~~Plaintiff~~ — So ordered. Total cost see

$4.35 P margin. Judgment according John M Roney J. P.

See my fees in full May 16th 1881 in the above case

Robert Gamble 2c

JUSTICE'S FEES.	Plff. Costs.	Def. Costs.	Judgment, $
Filing Bill,	05		5
Summons,			125
Filing same,	05		5
Satisfaction,	20		20
Record,'			30
Swearing Witnesses,			
Dismission,			20
Affidavit and Filing,	45		45
Undertaking and Filing,	45		
Order of Attachment and Filing,	45		
Subpœna Witnesses, 3			75
Filing same,			15
Judgment,			~~2.80~~
Continuance,			
Dismission,			
Stay Bond,			
Appeal Bond,			
Transcript,			
Certificate,			

CONSTABLE'S FEES.

On Summons,			
Subpœnas,			
Attendance,			
Order Attachment,			
Increase Costs,			

187

The defendant came, and by ..... *his surety, resident of the County, approved by me as good and sufficient surety, caused an undertaking for the stay of execution, to be entered hereon, which follows:*

In pursuance of the statute in such case made and provided, I, ...

..... *as surety for the stay of execution on the above judgment of* .....

..... *against* .....

do hereby promise and undertake to pay the amount of said judgment, interest and costs, and the costs that may accrue.

Taken by and signed and acknowledged before me, and surety approved, this .....

day of ..... *A D. 187*

THE STATE OF

UNION COUNTY

Price J C

No. 125 AGAINST

Elnathan Reed

Amount Claimed, $ 50.57

JUSTICE'S FEES.	Plff. C
Filing Bill,	05
Summons,	25
Filing same,	05
Satisfaction,	20
Record,'	1.00
Swearing // Witnesses, 5	15
Dismission,	
Affidavit and Filing,	45
Undertaking and Filing,	45
Order of Attachment and Filing,	45
Subpœna 10 Witnesses, 25	1.00
Filing same,	20
Judgment,	
Continuance, Ajournment	20
Dismission,	2.80
Stay Bond,	
Appeal Bond,	
Transcript,	
Certificate,	

CONSTABLE'S FEES.

On Summons,	
Subpœnas,	
Attendance,	
Order Attachment,	
Increase Costs,	

187

The defendant came, and by ..... *his surety, resident of the County, approved by me as good and sufficient surety, caused an undertaking for the stay of execution, to be entered hereon, which follows:*

In pursuance of the statute in such case made and provided, I, ...

..... *as surety for the stay of execution on the above judgment of* .....

..... *against* .....

do hereby promise and undertake to pay the amount of said judgment, interest and costs, and the costs that may accrue.

Taken by and signed and acknowledged before me, and surety approved, this .....

day of ..... *A D. 187*

July 25th 1881 Summons returned indorsed

JUSTICE'S COURT,

Justice of the Peace.

12th 1881

me Noah Green
affidavit for a writ
a Sewing Machine
ned by the Defendant
Description of Said
le Fees 40 cents
— May 12th 1881
ed to Robert Gamble & Co
Defendant Martha McRea
7 o'clock A. M.
Mary [illegible] served
el May 12th 1881 D
delivered to R Gamble 2c
Nancy Wheeled
ock delivered same to

to Wm A Ferris and
Serve
perty replevined and
Hannawalt & Le Richey
st Gamble & Co
indorsed Served by cp
rove 2 miles 25 Dam 2c

ndorsed Serve myself
miles 30
th Parties appeared
ssed at Defendants
ing the property to
dered. Total Cost See
ney J. P.

ay 16th 1881 in
bleJr

THE STATE OF OHIO, } DOVER TOWNSHIP. IN JUSTICE'S COURT,
UNION COUNTY, SS. } Before John M Roney Justice of the Peace.

Price J C — Plaintiff.

No. 125 AGAINST

Elnathan Reed — Defendant.

Amount Claimed, $ 50.59

Kennedy Att'y for Plaintiff.

Reston Att'y for Defdt.

Judgment, $ 40.25/00

JUSTICE'S FEES.	Plff. Costs.	Def. Costs.
Filing Bill,	05	
Summons,	25	
Filing same,	05	
Satisfaction,	20	
Record,	1.00	
Swearing 11 Witnesses, 5	15	40
Dismission,		
Affidavit and Filing,	45	
Undertaking and Filing,	45	
Order of Attachment and Filing,	45	
Subpœna 10 Witnesses, 25	1.00	1.50
Filing same,	20	30
Judgment,		40
Continuance, Adjournment	20	260
Dismission,	2.80 ==	
Stay Bond,		5.40
Appeal Bond,		
Transcript,		
Certificate,		

CONSTABLE'S FEES.

On Summons,	
Subpœnas,	
Attendance,	
Order Attachment,	
Increase Costs,	

The defendant came, and by ..... his surety, resident of the County, approved by me as good and sufficient surety, caused an undertaking for the stay of execution, to be entered hereon, which follows:

In pursuance of the statute in such case made and provided, I, ... as surety for the stay of execution on the above judgment of ..... against .....

do hereby promise and undertake to pay the amount of said judgment, interest and costs, and the costs that may accrue.

Taken by and signed and acknowledged before me, and surety approved, this ..... day of ..... A. D. 187.

July 25th 1881 Summons returned endorsed
Served on the within Elnathan Reed
Mileage 30 copy 25 Total 55
Jury Johnston

July 25th 1881

This Suit brought on a Book account which reads as follows Plaintiff claims judgement against the Defendant for the following items of Book account for work and labor performed as a farm hand for the defendant by the Plaintiff Commencing April 7th 1881 and continuing up to the beginning of harvest at the rate of $15.00 per month Two months and nineteen days and a half $49.34 Eight days harvest at (Two dollars per day) 16.00 Cash loaned 25 cts Credit by Cash ($60.59) $15.00 Ballance $40.59 for which plaintiff asks judgement Sworn to and subscribed before me July 25 1881 John E Price Plaintiff John M Roney J.P.

Issued Summons July 25th 1881 To Elnathan Reed returnable July 25th 1881 at eight o'clock A. M. and delivered same to Jery Johnston To Serve
John M Roney J.P.

July 25th 1881 Issued Subpœna to John Martin returnable July 25th 1881 at 8 o'clock A M and delivered same to Jery Johnston Cons To Serve

July 25th 1881 Issued Subpœna to Noah Green returnable July 25th 1881 at eight o'clock A M and delivered same to Jery Johnston Cons To Serve
John M Roney J.P.

July 27 1881 issued Subpœna to Lynn Brinkly returnable July 25 1881 at eight o'clock A. M. and delivered same to [illegible] To Constable To Serve
John M Roney J.P.

July 27th 1881 Issued Subpœna to Eugene Nelson and delivered same to Jery Johnston To Serve returnable July 25 1881 at Eight o'clock A M
John M Roney J.P.

July 28th 1881 Issued Subpœna to Andrew Taylor and delivered same To E H Reed To Serve returnable July 29 1881 at 8 o'clock a.m.
July 28 188 issued Subpœna to J. B. Norris and delivered same To E H Reed To serve returnable at 8 o'clock a.m. July 29 188
John M Roney J.P.

July 28. 1881 issued Subpœna to A J Baring and delivered same To E H Reed To Serve returnable July 29 at 8 o'clock A M
John M Roney J.P.

July 29 1881 8 o'clock A.M. (8 o'clock) parties appeared and trial called Plaintiff asked for an adjournment (cause) for want of a material witness (John Martin) who had been only Subpœned By Consent trial adjourned until August 4th 1881 at 1 o'clock P M
John M Roney J.P.

THE STATE OF OHIO, } DOVER TOWNSHIP. IN JUSTICE'S COURT,
UNION COUNTY, SS. } Before John M Rosey Justice of the Peace.

No. AGAINST Plaintiff. Att'y for Plaintiff.

Defendant. Att'y for Defdt.

Amount Claimed, $

Continued from Page 134

4 August 3rd 1881 issued Subpoena to John Martin returnable August 4th 1881 at 1 oclock P M. and delivered same to Jerry Johnston To Serve

5 August 3rd 1881 issued Subpoena To Wallas Gray returnable August 4th 1881 at 1 oclock P M and delivered To E H Reed To Serve.

6 Also issued ~~Attachment and Subpoena~~ Subpoena to Nelson Fleming returnable August 4th at 1 one oclock P M. and delivered same To E H Reed To Serve

August 4th 1881 Defendant filed answer as follows Dover Township Ss August 4th 1881 Damage claimed by E H Reed as Defendant against J. C. Price as Plaintiff. Damage to twenty acres of corn 5 bushels per acre at 35 per Bu $35.
amount of haying hired at $1.25 per day 5½ days
difference 38 cents per day 3.08
four and one half days Reheat Stacking at $1 00 per day
difference 31 cents per da 1.35
Time Spent in consequence of Price leaving
Service 2½ days at $1.50 per day 3.75
Total $43.22
E. H Reed. Defendant.

August 4th 1881 Boath parties appeared at 1 oclock P M. Trial had Witnesses Sworn for Plaintiff
John C Price. Noah Greer. John Martin for Defe.
E H Reed Dennis Brinkly. Nelson Fleming.
Eugene Nolon. Wallace Gray. A. G. Baring.
J. B Norris. Andrew Taylor

After hearing all the testamony in the case and two days careful deliberation: It is this day adjudged by me That the Plaintiff John C Price, receive of The Defendant E H Reed the sum of Fourty Dollars and seventy nine cents $40 79/100 and his costs taxed at Nineteen dollars and Sixty cents ($19. 60/100) as per margine
August 6th 1881
John M. Rosey J P

JUSTICE'S FEES.	Plff Costs.	Def. Costs.
Filing Bill,	05	
Summons,		
Filing same,	05	
Satisfaction,	20	
Record,'		
Swearing Witnesses,		
Dismission,		
Affidavit and Filing,	45	
Undertaking and Filing,	45	
Order of Attachment and Filing,	45	
Subpœna Witnesses,		
Filing same,		
Judgment,		
Continuance,		
Dismission,		
Stay Bond,		
Appeal Bond,		
Transcript,		
Certificate,		

CONSTABLE'S FEES.			
On Summons,	1	80	
Subpœnas,	5	230	1.50
Attendance,			
Order Attachment,			4.60
Increase Costs,			

Witness Fees
J. C Price 1.00
E. H Reed 2.50 1.00
J. Brinkly 1.00
N Fleming .50
C Nolon 1.00
W Gray .50
A G Baring 1.00
J B Norris 1.00
Jas Taylor 1.00
7.00
2.50
$7.50

187.....
.....his surety, resident
The defendant came, and by ..... undertaking for the stay of execution, to be entered hereon, which follows:
In pursuance of the statute in such case made and provided, I, ...
..... as surety for the stay of execution on the above judgment of.....
against .....
do hereby promise and undertake to pay the amount of said judgment, interest and costs, and the costs that may accrue.
Taken by and signed and acknowledged before me, and surety approved, this .....
day of ..... A D. 187.....

THE STATE OF
UNION COUNTY

John C Price

No. AGAINST

E. H. Reed

Amount Claimed, $40 79/100

JUSTICE'S FEES.	Plff C
Filing Bill,	05
Summons,	
Filing same,	05
Satisfaction,	20
Record,'	
Swearing Witnesses,	
Dismission,	
Affidavit and Filing,	45
Undertaking and Filing,	45
Order of Attachment and Filing,	45
Subpœna Witnesses,	
Filing same,	
Judgment,	
Continuance,	
Dismission,	
Stay Bond,	
Appeal Bond,	
Transcript,	
Certificate,	

CONSTABLE'S FEES.

On Summons,
Subpœnas,
Attendance,
Order Attachment,
Increase Costs,

187.....
.....his surety, resident
The defendant came, and by ..... undertaking for the stay of execution, to be entered hereon, which follows:
In pursuance of the statute in such case made and provided, I, ...
..... as surety for the stay of execution on the above judgment of.....
against .....
do hereby promise and undertake to pay the amount of said judgment, interest and costs, and the costs that may accrue.
Taken by and signed and acknowledged before me, and surety approved, this .....
day of ..... A D. 187.....

JUSTICE'S COURT,

Justice of the Peace.

from Page 134

881 issued Subpoena returnable August h P.M. and delivered to Constable to Serve

issued Subpoena returnable August P M and delivered

Subpoena to returnable August and delivered

filed answer as August 4th 1881 ed as Defendant Damages to Twenty at 3- per Bu $3.5. day 2½ days 3.08

king at $1.00 p day 1.35

Price bearing 3.75

Total $43.22

ed. Defendt.

s appeared at 1 o'clock P.M. ard for Plaintiff John Martin for Defe Nelson Fleming. A. G. Baring.

on in the case ration: It is this the Plaintiff fendant E. H. Reed ed Seventy nine cents at Ninety five dollars margine n. M. Roney J.P.

THE STATE OF OHIO, } DOVER TOWNSHIP. IN JUSTICE'S COURT,

UNION COUNTY, SS. } Before John M Roney Justice of the Peace.

John C Price — Plaintiff. — Att'y for Plaintiff.

No. AGAINST

E. H. Reed — Defendant. — Att'y for Defdt.

Amount Claimed, $40 29/100

Judgment, $ 40 29/100

JUSTICE'S FEES.	Plff. Costs.	Def. Costs.
Filing Bill,	05	
Summons,		
Filing same,	05	
Satisfaction,	20	
Record,'		
Swearing Witnesses,		
Dismission,		
Affidavit and Filing,	45	
Undertaking and Filing,	45	
Order of Attachment and Filing,	45	
Subpœna Witnesses,		
Filing same,		
Judgment,		
Continuance,		
Dismission,		
Stay Bond,		
Appeal Bond,		
Transcript,		
Certificate,		

CONSTABLE'S FEES.

On Summons,

Subpœnas,

Attendance,

Order Attachment,

Increase Costs,

Continued from page 135

Whereas on August 6th 1881 the said John C Price obtained a judgement against the said E.H. Reed on this this docket for $40 29/100 and costs taxed at $1.40 00/100 and the said E.H. Reed intends to appeal therefrom to the court of common pleas Union Co Now therefore I Joseph M Richey of Dover Township Union Co Ohio do hereby pursuant to the Statute in such case made and provided promise and undertake in the sum and to the amount of $121.50 that the said appellant if Judgement be adJudged against him and the appeal will Satisfy such Judgement and costs and also that the said appellant will prosecute his appeal to effect and without unnecessary delay

Signed J. M. Richey

Executed and acknowledge before me and Surety taken and approved this 13th of August 1881

John M Roney J.P.

State of Ohio Union Co Dover Township ss. I do hereby certify that the above is a full and true copy from my Docket of the proceedings had by and before me at my office in said township in the above action August 13th 1881 John M Roney J.P. of the afore said township

187

The defendant came, and by _____ his surety, resident of the County, approved by me as good and sufficient surety, caused an undertaking for the stay of execution, to be entered hereon, which follows:

In pursuance of the statute in such case made and provided, I, _____ as surety for the stay of execution on the above judgment of _____ against _____ do hereby promise and undertake to pay the amount of said judgment, interest and costs, and the costs that may accrue.

Taken by and signed and acknowledged before me, and surety approved, this _____ day of _____ A. D. 187

137

THE STATE OF OHIO, } **DOVER TOWNSHIP.** **IN JUSTICE'S COURT,**

UNION COUNTY, SS. } *Before* John M Roney *Justice of the Peace.*

The Long & Allstatter Co — Plaintiff.
No. 126 AGAINST
G W Pritchard — Defendant.
Amount Claimed, $43 46/100

Att'y for Plaintiff.
Att'y for Defdt.

JUSTICE'S FEES.	Plff. Costs.	Def. Costs.	Judgment, $
Filing Bill,	05		
Summons,	25		
Filing same,	05		
Satisfaction,	20		
Record,'	37		
Swearing Witnesses,			
Dismission,			
Affidavit and Filing,	45		
Undertaking and Filing,	45		
Order of Attachment and Filing,	45		
Subpœna Witnesses,			
Filing same,			
Judgment,	90		
Continuance,	87		
Dismission, Execution	40		
Stay Bond, increased record	15		
Appeal Bond,	142		
Transcript, Received	85		
Certificate, Due	67		
CONSTABLE'S FEES.			
On Summons,	65		
Subpœnas,			
Attendance,			
Order Attachment,			
Increase Costs,	20		
Paid	85 R		

Dec 27th 1881
This Suit was brought on a promissory note which reads as follows

Milford Center O May 13 - 1880
On or before the First day of Dec 1880 I promise to pay J D Lesper or order Forty Dollars Negotiable and payable at Milford Center Bank with Exchange Value received The drawers and endorsers severally waive presentment for payment protest and notice of protest and non payment of this note and all defences on the ground of any extension of the time of its payment that may be given by the holder or holders to them or either of them with interest at 8 per annum after due till paid
Signed G W Pritchard Amos Wells Simons

Dec 27th 1881 issued Summons to G W Pritchard returnable Dec 31 1881 at 7 oclock A M. and delivered Same to Robert Gamble Jr Const to Serve
John M Roney J.P.

Dec 31 1881 - 7 oclock A M. Summons returned indorsed Served on Defendant G W Pritchard Dec 28th 1881 by copy. Service 25 mileage 20 copy 25 Total 65 cents
Robert Gamble Jr Const

Dec 31 1881. 8 oclock A M Defendant G W Pritchard failed To appear but made default Therefor it is this day adjudged by me that the Plaintiffs The Long & Allstatter Co receive of the defendant G W Pritchard the sum of Forty three dollars and forty six cents ($43 46/100) and their costs taxed one dollar and seventy five cents $1.75/100 See margin
John M Roney J.P.

January 10. 1882 Execution issued against G W Pritchard Defendant for Judgement interest and costs in this Suit returnable in thirty day Judgement and int $43 46/100 and costs one ninety five $1.95/100
John M Roney J.P.

Januar 26 1882 Execution returned indorsed no property found upon which to levy mileage 20
Robert Gamble Const

Jan 26 1882 received my fees in full
Robert Gamble Jr

187
his surety, resident
The defendant came, and by
of the County, approved by me as good and sufficient surety, caused an undertaking for the stay of execution, to be entered hereon, which follows:
In pursuance of the statute in such case made and provided, I,
as surety for the stay of execution on the above judgment of
against
do hereby promise and undertake to pay the amount of said judgment, interest and costs, and the costs that may accrue.
Taken by and signed and acknowledged before me, and surety approved, this
day of A D. 187

THE STATE OF

UNION COUNTY

L Whetsel
No. 127 AGAINST
M Cody
Amount Claimed, $

JUSTICE'S FEES.	Plff. Co
Filing Bill,	05
Summons, on filing	
Filing same,	05
Satisfaction,	20
Record,'	
Swearing Witnesses,	
Dismission,	
Affidavit and Filing,	45
Undertaking and Filing,	45
Order of Attachment and Filing,	45
Subpœna 3 Witnesses,	
Filing same,	
Judgment,	
Continuance,	
Dismission,	
Stay Bond,	
Appeal Bond,	
Transcript,	
Certificate,	
CONSTABLE'S FEES.	
On Summons,	
Subpœnas,	
Attendance,	
Order Attachment, replev	
Increase Costs, appraisers	
Transportation	
over paid	
Total	
Defend cost	

187
his surety, resident
The defendant came, and by
of the County, approved by me as good and sufficient surety, caused an undertaking for the stay of execution, to be entered hereon, which follows:
In pursuance of the statute in such case made and provided, I,
as surety for the stay of execution on the above judgment of
against
do hereby promise and undertake to pay the amount of said judgment, interest and costs, and the costs that may accrue.
Taken by and signed and acknowledged before me, and surety approved, this
day of A D. 187

USTICE'S COURT,

Justice of the Peace.

...Do 1881
...brought on a
...te which reads as

...Center O May 13- 1880
...first day of Dec
...pay J. D Lesser or
...lars Negotiable and
...t Center Bank
...ed The drawers and
...esentment for payment
...t and non payment
...s on the grounds of
...of its payment
...er or holders to
...t interest at 8 per an

...ard Annonville Ohio Co

...mons to G.W. Pritchard
...ock A.M. and
...nable 1st Const to
... Roney J.P.
...mons returned
...d G W Pritchard
... mileage 20 cts 25
...ble 1st Const

...Defendant G W Pritchard
...default Therefore
...me that the
...r to receive of the
...sum of Forty three
...46/100) and their
...enty five cents
...m Roney J.P.

...tion issued against
...for Judgement interest
...nable in thirty days
...costs are ninety seven
Roney J.P.

...returned indorsed
...hief To levy
...ble Const

...fees in full
Robert Gamble Pd

THE STATE OF OHIO, } **DOVER TOWNSHIP.** **IN JUSTICE'S COURT,**

UNION COUNTY, SS. } *Before* J M Roney *Justice of the Peace.*

L Whetsel — Plaintiff. — Att'y for Plaintiff.

No. 127 AGAINST

M Cody — Defendant. — Att'y for Defdt.

Amount Claimed, $

JUSTICE'S FEES.	Pltf. Costs.	Def. Costs.	Judgment, $
Filing Bill,	05	5	
Summons, on filing		30	
Filing same,	05		
Satisfaction,	20		
Record,		45	
Swearing Witnesses,			
Dismission,		20	
Affidavit and Filing,	45	45	
Undertaking and Filing,	45		
Order of Attachment and Filing,	45	45	
Subpœna 3 Witnesses,		45	
Filing same,			
Judgment,			
Continuance,			
Dismission,			
Stay Bond,		2.25 P	
Appeal Bond,			
Transcript,			
Certificate,			
CONSTABLE'S FEES.			
On Summons,		60	
Subpœnas,		2,20	
Attendance,			
Order Attachment, replev		1 90	
Increase Costs, appraisers		1,00	
Transportation		1 40	
		7,20	
over paid		45	
Total Defend cost		6.75	7.50 P

The defendant came, and by ..... *his surety, resident*
of the County, approved by me as good and sufficient surety, caused an undertaking for the stay of execution, to be entered hereon, which follows:

In pursuance of the statute in such case made and provided, I, ... *as surety for the stay of execution on the above judgment of* ..... *against* ..... *do hereby promise and undertake to pay the amount of said judgment, interest and costs, and the costs that may accrue.*

Taken by and signed and acknowledged before me, and surety approved, this ..... *day of* ..... *A. D. 187*

January 23rd 1882
This suit was brought by affidavit of the Plaintiff L. Whetsel to recover certain property wrongfully with held by the Defendant M Cody Affidavit on file

Writ of Replevin issued same day with Summons to Defendant M Cody returnable Thursday Jan 23 1882 at 1 o'clock P M and Scire same to Robert Gamble Cons To Serve for the following described property L Whetsel being duly Sworn Says that he is the owner of and has good right to the immediate possession of the goods and chattles following to wit Thirty cedar fence posts one half (½) dressed fourteen (14) pine Seantling Sixteen (16) feet long 2 + 4 inches about three hundred feet of pine lumber first class boards all Sixteen (16) feet long Two hundred and twenty four feet of pine moulding finishing picket fence also twenty five (25) feet of well piping That he deposited the above described property on the farm of Morgan Savage during the Spring of 1879 that since that time the defendant has purchased said farm and forbid plaintiff removing the same plaintiff as five dollars damage That the same are wrongfully detained from him by M Cody defendant and that the said goods and chattles were not taken in execution on any order or judgement against the said L Whetsel or for the payment of any tax fine or amercement assessed gainst plaintiff or by virtue of any order of delivery issued under the law hereof or any other mandate or final process issued against the said L Whetsel. Sworn to and subscribed before me this 23rd day of January 1882
L Whetsel

Issued subpoenas to the fowling witnesses W Brown T. J. Emmerod and Peter Whetsel and delivered to Robert Gamble constable returnable January 26 1882 at 1 o'clock P. M.

January 24 1882 1 o'clock P M. Writ returned indorsed Replevined the within named property D & Shuler and George Weaver Sworn appraisers value $18.64 appraisers fee $1 Sworn $1.00 Bond $.50/100 = $2.50 Subpoenas returned Served by copy mileage $1.00 Sers 45 Cp 75 2.20 Transportation $1.40 on Summons 60 Total 2.10 6.75
Robert Gamble Cons.

January 24 1882 received my witness fees in full 65 cents
T J Emmerod

January 26th 1882 1 o'clock P M Both parties appeared By mutual consent Suit was withdrawn Plaintiff receiving his property remitting his claim for damage and paying $2.25 of costs Defendant relinquishes property and pays 7.50 of costs Cost $9.75 paid in full Feb 4 1882 Rec $5.50/100 my fees Robert Gamble Pd Feb 16 1882 Rec 1.20 full fees of witnesses in above case

139

THE STATE OF OHIO, } **DOVER TOWNSHIP.** **IN JUSTICE'S COURT,**

UNION COUNTY, SS. } *Before* John M Roney *Justice of the Peace.*

Austin Millington — Plaintiff.

No. 128 AGAINST

John Gault and Phillip Myres — Defendant.

Amount Claimed, $5 6/100

Att'y for Plaintiff.

Att'y for Defdt.

April 26th 1882
This Suit brought by Plaintiff to recover $5 6/100 for four days and a half work in clover hay in the month of June 1881 also interest at 6 per cent since due making in all $5 92/100 Signed. Bill on File
Austin Millington

JUSTICE'S FEES.	Plff. Costs.	Def. Costs.
Filing Bill,	05	
Summons, 2,	50	
Filing same,	05	
Satisfaction,	20	
Record,'	30	
Swearing Witnesses,		
Dismission,		
Affidavit and Filing,	45	
Undertaking and Filing,	45	
Order of Attachment and Filing,	45	
Subpœna Witnesses,	20	1.00 P.
Filing same,		
Judgment,	40	
Continuance,		
Dismission,		
Stay Bond,		
Appeal Bond,		
Transcript,		
Certificate,		

CONSTABLE'S FEES.

On Summons,	
Subpœnas,	
Attendance,	
Order Attachment,	
Increase Costs,	

Judgment, $

No 1 April 26th Issued Summons to John Gault and Phillip Myres returnable May 1 1882 at 7 o'clock P. M. and delivered same to Jacob Edelblute to serve

No 2 April 26th 1882 Issued Subpoenas to M Roberts and A Dregge returnable May 1 1882 at 7 o'c. P.M. and delivered same to Jacob Edelblute Cons to serve

April 27 1882 Summons returned indorsed Served on the defendants Gault & Myers April 27 by copies Fee Services 50 mileage 50 copies 50 total $1.50
Jacob Edelblute Con Stable

April 27 1882 Subpoenas returned indorsed Ap 27 on M. Roberts and A Dregg by copies Fee Service 35 mileage 40 copy 25 total $1.00
Jacob Edelblute Cons

May 1 1882 issued Subpoena to J.C. Gamble returnable forthwith and delivered same to Jacob Edelblute Cons to serve

May 1 1882 Both parties appeared at 9 o'clock A.M. Settled By defendants paying Plaintiff $4.00 and his costs $1.00 in fine Total $7 42/100 Judgment accordingly

May 1. 1882 Rec my fees in full
6
Jacob Edelblute

1.95 P.

Rec our witness fees in full May 1 1882
M. C. Roberts (donated)
John C Gamble (donated)
50 P. A Dregge (50)

May 1 1882 Rec of John M. Roney J.P. $4.00 (four dollars) in hand sure by Receipt the above claim in full
Austin Millington

J M Roney J.P.

187

The defendant came, and by ..... his surety, resident of the County, approved by me as good and sufficient surety, caused an undertaking for the stay of execution, to be entered hereon, which follows:

In pursuance of the statute in such case made and provided, I, ... as surety for the stay of execution on the above judgment of ..... against ..... do hereby promise and undertake to pay the amount of said judgment, interest and costs, and the costs that may accrue.

Taken by and signed and acknowledged before me, and surety approved, this ..... day of ..... A D. 187.....

THE STATE OF

UNION COUNTY,

Wingfield Wm

No. 129 AGAINST

Whetsel Co

Amount Claimed, $ 8

JUSTICE'S FEES.	Plff. Co
Filing Bill,	05
Summons, and filing	
Filing same,	05
Satisfaction, Adjournment	20
Record,'	
Swearing 4 Witnesses,	
Dismission,	
Affidavit and Filing,	45
Undertaking and Filing,	45
Order of Attachment and Filing,	45
Subpœna 3 Witnesses,	
Filing same,	
Judgment,	
Continuance,	
Dismission,	
Stay Bond,	
Appeal Bond,	
Transcript,	
Certificate,	

CONSTABLE'S FEES.

On Summons,	
Subpœnas,	
Attendance,	
Order Attachment,	
Increase Costs,	

Witness fees
Jon Wingfield
Catherine Wingfield
Co Whetsel
Has Whetsel

187

The defendant came, and by ..... his surety, resident of the County, approved by me as good and sufficient surety, caused an undertaking for the stay of execution, to be entered hereon, which follows:

In pursuance of the statute in such case made and provided, I, ... as surety for the stay of execution on the above judgment of ..... against ..... do hereby promise and undertake to pay the amount of said judgment, interest and costs, and the costs that may accrue.

Taken by and signed and acknowledged before me, and surety approved, this ..... day of ..... A D. 187.....

USTICE'S COURT,

Justice of the Peace.

April 26th 1882
ought by Plaintiff
for four days and
Clover hay in the
1881 also interest
e Due making in
ned. Bill on File
Austin Millington

ons to John Gault
able May 1 1882 at
ved Same to Jacob

ubpoenas to M Roberts
May 1 1882 at 7 o'c
ne to Jacob

Returned indorsed
C & B Myers April 27
ees 55 Copies 50 total
to Constable

rned indorsed Ap 27
by copies Due Service
60

Edelblute Cons-
ons to J.C. Gault
d delivered Same
ice

ved a 8 o'clock A M
Plaintiff $4.00 and his
$7 50 Judgment accordingly
in full
Edelblute

full May 1 1882

M. Roney J.P.
ture by Precept
Millington

J.P.

THE STATE OF OHIO, } DOVER TOWNSHIP. IN JUSTICE'S COURT,
UNION COUNTY, SS. } Before John M Roney Justice of the Peace.

Wingfield Wm
No. 128 AGAINST Plaintiff.
Whetsel Lo
Amount Claimed, $ 8 Defendant.

J W Bennett & Edwards Att'y for Plaintiff.
J M Kennedy Att'y for Defdt.

Judgment, $ 2.25/100

JUSTICE'S FEES.	Plff. Costs.		Def. Costs.
Filing Bill,	05	5	
Summons, and filing		30	
Filing same,	05		
Satisfaction, Adjournment	20		20
Record,			30
Swearing 4 Witnesses,			20
Dismission,			
Affidavit and Filing,	45		
Undertaking and Filing,	45		
Order of Attachment and Filing,	45		
Subpœna 3 Witnesses,			30
Filing same,			5
Judgment,		40	
Continuance,		1.85	P
Dismission,			
Stay Bond,			
Appeal Bond,			
Transcript,			
Certificate,			
CONSTABLE'S FEES.			
On Summons,		85	
Subpœnas,		2.00	
Attendance,		2.85	P
Order Attachment,			
Increase Costs,			
Witness fees			
Jon Wingfield		50	
Catherine Wingfield			50
Lo Whetsel			50 P
Harry Whetsel			50 P
		2.00	

The defendant came, and by his surety, resident of the County, approved by me as good and sufficient surety, caused an undertaking for the stay of execution, to be entered hereon, which follows:

In pursuance of the statute in such case made and provided, I, as surety for the stay of execution on the above judgment against do hereby promise and undertake to pay the amount of said judgment, interest and costs, and the costs that may accrue.

Taken by and signed and acknowledged before me, and surety approved, this day of A. D. 1882

John M Roney J.P.

May 8 1882
This Suit was brought to recover pay for a calf and reads as follows to Whetsel Dr to Wm Wingfield for one heifer calf $8.00 Said account was due April 20 1882 Not Signed Wm Wingfield

May 8th 1882 Issued Summons to returnable May 12 1882 at 1 o'clock P M and delivered Same to Jacob Edelblute Constable to serve

May 12 1882 Summons indorsed served May 8th 1882 by copy Service 25 Mileage 35 Copy 25 Total 85
Jacob Edelblute Con

May 12 1882 Both parties appeared Defendant Sets up a counter claim against plaintiff as follows running from Sept 1881 To the first of April 1882 which reads as follows Cow pasture $5.00
Sheep pasture 3.00
Horse pasture 2.00
Stone 2.00
Signed Lo Whetsel Total $12.00
Bill of particulars amended—
May 12. 1882 8 o'clock A M Defendant demanded and adjournment until Tuesday 16th 1882 at 1 o'clock P.M. in order to secure witnesses Defendant required Plaintiff to give security for costs.
Adjournment to One o'clock May 16 1882
May 8 1882 issued Subpoenas to Catherine Wingfield Harry Whetsel and D W Ritterhouse returnable May 16 1882 at 1 o'clock P.M. and delivered Same to Jacob Edelblute Con St to Serve. May 16 1882 Subpoenas returned indorsed Served for $2.00
May 16th 1882 One o'clock P.M.
Trial had 7 Witnesses Sworn
D. Wm Wingfield P. Lo. Whetsel. Harry Whetsel Catherine Wingfield
May 18th 1882 Therefore after two days deliberation considered and adjudge by me that the plaintiff receive of the defendant Two ($2.25/100) dollars and twenty five cents and his costs taxed at Six dollars and seventy cents ($6.70/100) as per margine
John M Roney J.P.

August 28th 1882 Rec of Lo Whetsel the above judgment and costs J M Roney J.P.
August 28 1882 Rec of J M Roney J.P. the above Judgment in full
Wm Wingfield

May 22: Received my fees in full Jacob Edelblute Const

THE STATE OF OHIO, } DOVER TOWNSHIP. IN JUSTICE'S COURT,
UNION COUNTY, SS. } Before John M. Roney Justice of the Peace.

Jesse Ramsey Plaintiff.
No. 130 AGAINST
James Croy Defendant.

Amount Claimed, $10 00

John S. Gill Att'y for Plaintiff.

James Thompson Att'y for Defdt.

Judgment, $

JUSTICE'S FEES.	Pltf. Costs.		Def. Costs.
Filing Bill,	05	5	
Summons,		25	
Filing same,	05	5	
Satisfaction,	20	20	
Record,		40	
Swearing Witnesses,			
Dismission,			
Affidavit and Filing,	45		
Undertaking and Filing,	45		
Order of Attachment and Filing,	45		
Subpœna 5 Witnesses,		30	85
Filing same, Venire			40
Judgment, By Dismission		40	
Continuance,		165	95
Dismission,		95	
Stay Bond,	P	$2.60	
Appeal Bond,			
Transcript,			
Certificate,			

CONSTABLE'S FEES.		
On Summons,	90	
Subpœnas,	1.35	1.85
Attendance,	1.00	
Order Attachment,		
Increase Costs,	P 3.75	
Witnesses and their fees		
James Croy	50 P	
Peter Macan		50
John Thompson		80 P
Robert Gamble Jr		50 P
Jesse Ramsey	50 P	1.80
Hamer Sherman	50	P
Arthur Liggett	50	P
	2.00	
	1.80	
	P $3.80	

The defendant came, and by ..... his surety, resident of the County, approved by me as good and sufficient surety, caused an undertaking for the stay of execution, to be entered hereon, which follows:

In pursuance of the statute in such case made and provided, I, ... as surety for the stay of execution on the above judgment of ..... against ..... do hereby promise and undertake to pay the amount of said judgment, interest and costs, and the costs that may accrue.

Taken by and signed and acknowledged before me, and surety approved, this ..... day of ..... A D. 187

May 29 1882

1 This suit brought on bill of particulars which reads as follows the plaintiff Jesse Ramsey claims Judgement against defendant James Croy for the sum of ten dollars for damage committed by defendants horses on the lands now in possession of said plaintiff Jesse Ramsey on which he now resides in Dover Township Union Co Ohio by the said horses jumping over and tearing down his fences and destroying the said plaintiffs wheat on April 27 1882 and during the time aforesaid by the said James Croy Jesse Ramsey

2 May 29 1882 issued Summons to James Croy defendant returnable June 2nd 1882 at one oclock P.M. and delivered Same to Jacob Edelblute to Serve

May 29 1882 Summons returned indorsed Served on the defendant James Croy by leaving Copy at his residence Fees Service 25 mileage 40 1 copy 25 Total 90 cts. Jacob Edelblute Const June 1st 1882

SD Issued Subpoena to Peter Macan returnable June 2 1882 at 1 oclock P.M. and delivered Same to James Croy to Serve also appointed Said Macan Appraiser of damage in the above action J.M. Roney J.P. June 2nd 1882 issued

4 D Subpoenas to Robert Gamble Jr and John Thompson returnable June 2nd 1882 at one oclock P.M. and delivered Same to Jacob Edelblute to Serve. Subpoena returned Served by Copy Const Fees Service 35 mileage 1.00 copies 50 Total 1.85 Jacob Edelblute June 2 1882

Issued Subpoenad Hamer Sherman returnable at one oclock P.M. June 2 1882 and delivered Same to Jesse Ramsey to Serve

P June 2 1882 issued Subpoena to Arthur Liggett returnable at 1 oclock Same day and delivered Same to Jesse Ramsey to Serve

P June 2 1882 The constable notified to appear At trial

June 2 1882 One oclock P.M.

Both parties appeared with their Att'ys

D The Defendant demanded a Jury. The following Jurymen were Selected M. Sellwood John Pitson J. H. Richey Jesse Bean J. R. Richey and W. W. Rittlebarger. Venire issued but not given to to the constable. The following witnesses claimed their attendance. for Plaintiff. Hamer Sherman 50 A. Liggett 50 and Jesse Ramsey 50 For Defendant Peter Macan 50 John Thompson 80 cents Robert Gamble Jr 50 and James Croy 50. By consent of Both parties Trial adjourned till Monday June 5th 1882 at 1 oclock P.M.

June 2nd 1882 4 oclock P.M.

By request of plaintiff at his costs this case is Dismissed without prejudice to a new action Therefore Judgement is rendered accordingly Plaintiff Costs See margine John M. Roney J.P.

June 5th 1882 Rec of Jesse Ramsey the above ($10.00) in full judgement

June 5th 1882 Record my fees in full Jacob Edelblute const

THE STATE OF
UNION COUNTY.

Vasbury Howard
No. 131 AGAINST
Samuel Myers

Amount Claimed, $3 80

JUSTICE'S FEES.	Pltf. Cos
Filing Bill,	05
Summons,	25
Filing same,	05
Satisfaction,	20
Record,	25
Swearing Witnesses,	
Dismission,	
Affidavit and Filing,	45
Undertaking and Filing,	45
Order of Attachment and Filing,	45
Subpœna Witnesses,	
Filing same,	
Judgment,	40
Continuance,	
Dismission, Transferred	
Stay Bond,	
Appeal Bond,	
Transcript,	
Certificate,	

CONSTABLE'S FEES.	
On Summons,	
Subpœnas,	
Attendance,	
Order Attachment,	
Increase Costs,	

Dec 20 1882 Rec'd of D. Howard $1.00 on Judgment

The defendant came, and by ..... his surety, resident of the County, approved by me as good and sufficient surety, caused an undertaking for the stay of execution, to be entered hereon, which follows:

In pursuance of the statute in such case made and provided, I, ... as surety for the stay of execution on the above judgment of ..... against ..... do hereby promise and undertake to pay the amount of said judgment, interest and costs, and the costs that may accrue.

Taken by and signed and acknowledged before me, and surety approved, this ..... day of ..... A D. 1882

JUSTICE'S COURT,

Justice of the Peace.

29 1882
ught or bill of
d reads as follows
e Ramsey claims
st defendant James
of ten dollars for
ed by defendants hands
possession of said
ney on which he now
ion Co Ohio by the said
his fences and destroying
ge in raising said wall
Swearth to Mr. Jesse Ramsey
summons to James
June 2nd 1882 at
ed same to Jacob

summons returned
fendant James Croy
ence Fees Service 25
Jacob Edelblute Const

na to Peter Mclean
1 o'clock P M
mes Croy to serve
Mclean Appraiser
action of Jno Roney JP
82 issued
ble Jr and
ble June 2nd 1882
ived same to
bpoena returned Served by Copy
2 1882 J Edelblute const
genad Harner Sherman
M. June 2 1882
amsey to Serve
bpoena to
ble at 1 o'clock Sam
Jesse Ramsey to Serve
notified to appear

clock P M
their Att'ys
Jury. The following
Howard John Pitson
J. R. Richey and
ned but not given to
itnesses claimed their
Sherman A. Siggett 50
ndant Peter Mclean 50
bert Gamble Jr 50 and
Booth parties Trial
2nd 1882 at 1 o'clock P M.
clock P M
costs this Case
dicies to a new
is rendered accordingly
John M Roney J.P
Jesse Ramsey Ste

ceived Exhibit

THE STATE OF OHIO, } **DOVER TOWNSHIP.** **IN JUSTICE'S COURT,**

UNION COUNTY, SS. } *Before* John M Roney *Justice of the Peace.*

Vosbury Howard — Plaintiff. — Att'y for Plaintiff.

No. 131 AGAINST

Samuel Myers — Defendant. — Att'y for Defdt.

Amount Claimed, $13 80/100

Judgment, $15 15/100

JUSTICE'S FEES.	Plff. Costs.	Def. Costs.
Filing Bill,	05	
Summons,	25	
Filing same,	05	
Satisfaction,	20	
Record,	25	
Swearing Witnesses,		
Dismission,		
Affidavit and Filing,	45	
Undertaking and Filing,	45	
Order of Attachment and Filing,	45	
Subpœna Witnesses,		
Filing same,		
Judgment,	40	1 20
Continuance,		1 20
Dismission, Transferring fee		15
Stay Bond,		1 35 p
Appeal Bond,		
Transcript,		
Certificate,		

CONSTABLE'S FEES.

On Summons,	
Subpœnas,	
Attendance,	
Order Attachment,	
Increase Costs,	

Due Sept 20th 1882
John M Roney J.P.

June 14th 1882
This Suit Brought on a Bill of Particulars which reads as follows

The Plaintiff claims a judgement against the Defendant for the sum of twelve $12 00/100 dollars with interest from the 29th day of November A.D. 1877 on a Book account of goods Sold to the Defendant at his request and at his like request delivered to one James A Myers as follows to wit Nove 29th 1877 To Bedstead $12 00/100. The Plaintiff asks judgement accordingly
Signed Howard Vosbury

June 14 1882 Issued Summons to Samuel Myers and delivered same to Jacob Edelblute to serve returnable June 19th 1882 at one oclock P.M.
John M Roney J.P.

June 19th 1882 Summons withheld Defendant appeared without service and acknowledged that he owed Plaintiff the above claim It is therefore Considered & Adjudged by me this day that the Plaintiff Howard Vosbury receive of the Defendant Samuel Myers the sum of $13.80 and his cost taxed at one dollar and thirty five cent $1.35
John M Roney J.P.

Sept 16th 82 Rec the above judgement in full
J M Roney J.P.

Oct 10th 1882 Paid the above judgement to Howard Vosbury Plaintiff Receipt on file
John M Roney J.P.

The defendant came, and by June 22 1882 A Myers *his surety, resident of the County, approved by me as good and sufficient surety, caused an undertaking for the stay of execution, to be entered hereon, which follows:*

In pursuance of the statute in such case made and provided, I, A Myers *as surety for the stay of execution on the above judgment against* Samuel Myers *do hereby promise and undertake to pay the amount of said judgment, interest and costs, and the costs that may accrue.*

Taken by and signed and acknowledged before me, and surety approved, this 22nd *day of* June *A D. 1882*

John M Roney J.P.

143

THE STATE OF OHIO, } DOVER TOWNSHIP. IN JUSTICE'S COURT,
UNION COUNTY, SS. } Before John M. Roney Justice of the Peace.

McCampbell J H — Plaintiff.
No. 132 AGAINST
Josephus Ramsey — Defendant.
Amount Claimed, $10.00

David Green Agent — Att'y for Plaintiff.
Att'y for Defdt.

Sept 6 1882
This suit brought by plaintiff J. H. McCampbell to recover ten dollars Balance due on price of horse which said McCumbers Sold to Joseph Ramsey Dependent on or about April 28 1882
Signed J. H. McCampbell.

JUSTICE'S FEES.	Plff Costs.		Def. Costs.	
Filing Bill,	05	5		
Summons,		25		
Filing same,	05	5		
Satisfaction,	20			
Record,		30		
Swearing Witnesses,				
Dismission,				
Affidavit and Filing,	45			
Undertaking and Filing,	45			
Order of Attachment and Filing,	45			
Subpœna 6 Witnesses, and file		80		
Filing same,		1.85	P	
Judgment,				
Continuance,				
Dismission,				
Stay Bond,				
Appeal Bond,				
Transcript,				
Certificate,				
CONSTABLE'S FEES.				
On Summons,		90		
Subpœnas,		2.05		
Attendance,		8.05	P	
Order Attachment,				
Increase Costs,				
Witness Fees		3.50	P	
		$ 8.70		

Judgment, $

Sept 6 1882 Issued Summons to Josephus Ramsey and delivered same to Jacob Edelblute D. Sheriff returnable Saturday Sept 9th 1882 at 7 o'clock. a. m.
J. M. Roney J. P.

Sept 8 1882 issued Subpœnas to Edward Enster Charles Rhodes and Wm Bellows returnable Sept 9 1882 at 7 o'clock. a. m. and delivered same to Jacob Edelblute Const to Serve

Sept 8 1882 Issued Subpœnas to Charles Hamilton Frank Diebolt and Peter Macar returnable Sept 9 1882 at 7 o'clock. a. m. and delivered same to Josephus Ramsey to Serve
J. M. Roney J. P.

Sept 9th 1882 Summons returned indorsed on Josephus Ramsey Def Sept 6 1882 by Const. Fees Service 25 mileage 40 Copy 25 Total 90 cts
Jacob Edelblute Const

Sept 9th 1882 7 o'clock a m Both parties appeard Defendant confessed that he owed the plaintiff $4.00 and costs $7.95 Therefore Judgment is rendered according
J M Roney J P

Sept 9 1882 The following witnesses appeared and received their Fees Charles Rhodes 65 Wm Bellows 65 Charles Hamilton 70 Josephus Ramsey 50 Frank Diebolt 50 Peter Macker 50 Total $3.50 Receipts on file

Sept 9 1882 Received my fees in full
Jacob Edelblute Const

187

his surety, resident of the County, approved by me as good and sufficient surety, caused an undertaking for the stay of execution, to be entered hereon, which follows:

In pursuance of the statute in such case made and provided, I, ... as surety for the stay of execution on the above judgment of ..... against ..... do hereby promise and undertake to pay the amount of said judgment, interest and costs, and the costs that may accrue.

Taken by and signed and acknowledged before me, and surety approved, this ..... day of ..... A D. 187

THE STATE OF O
UNION COUNTY,

B Green
No. 133 AGAINST
Ira Nash and Mary Nash
Amount Claimed, $

JUSTICE'S FEES.	Plff. Cost
Filing Bill,	05
Summons, two and filing	5
Filing same,	05
Satisfaction,	20
Record,	3
Swearing Witnesses,	
Dismission,	
Affidavit and Filing,	45
Undertaking and Filing,	45
Order of Attachment and Filing, Replevin	45
Subpœna 4 Witnesses,	2
Filing same,	
Judgment,	4
Continuance,	25
Dismission,	
Stay Bond,	$3.0
Appeal Bond,	
Transcript,	
Certificate,	
CONSTABLE'S FEES.	
On Summons,	1.
Subpœnas,	1.
Attendance,	1.
Order Attachment, Sworn	1.
Increase Costs, Appr Bond Keeping Stock	1.
Witness Fees	7.
A Hutchinson	
Clark Curgen	
H. Nash	
Jas Nash	
M Nash	

The defendant came, and by ..... his surety, resident of the County, approved by me as good and sufficient surety, caused an undertaking for the stay of execution, to be entered hereon, which follows:

In pursuance of the statute in such case made and provided, I, ... as surety for the stay of execution on the above judgment of ..... against ..... do hereby promise and undertake to pay the amount of said judgment, interest and costs, and the costs that may accrue.

Taken by and signed and acknowledged before me, and surety approved, this ..... day of ..... A D. 187

Total $3.1

...USTICE'S COURT,

..... Justice of the Peace.

...t 6 1882
...brought by plaintiff
...belle to recover
...allance due on price
...Said McCumbers
...Ramsey Dependend
...April 28 1882
...H. McCampbell

...ued Summons to
...nd delivered Same
...e returnable Saturd
...m.
...J M Roney J.P.
...pleas to
...nades and
...Sept 2 1882 at
...ed same to
...Serve

...oenas to Charle
...d Peter Macar
...o'clock A. M. and
...Ramsey to Serve
...Roney J.P.
...ons returned indorsed
...P 6 1882 by Coff.
...off 25 Total 98 cen
...Edelblute cen
...n Booth parties
...ed that he owed
...sts $7.95
...ed according
...n Roney J.P.
...ses appeared and
...es 65 Wm Bellows 65
...Ramsey 50 Grande
...ck. A. 93.50 Receipts on file

...s in full
Const

THE STATE OF OHIO, } **DOVER TOWNSHIP.** **IN JUSTICE'S COURT,**

UNION COUNTY, SS. } *Before* John M Roney *Justice of the Peace.*

B Green — Plaintiff. — Att'y for Plaintiff.

No. 133 AGAINST

Iray Nash and Margarett Nash — Defendant. — Att'y for Defdt.

Amount Claimed, $

JUSTICE'S FEES.	Plff. Costs.		Def. Costs.	
Filing Bill,	05	5		
Summons, two and filing		55		
Filing same,	05			
Satisfaction,	20			
Record,		35		
Swearing Witnesses,				
Dismission,				
Affidavit and Filing,	45	45		
Undertaking and Filing,	45			
Order of Attachment and Filing, (Replevin)	45	45		
Subpœna 4 Witnesses,		25		35
Filing same,				
Judgment,		40		
Continuance,		250		20
Dismission,				55
Stay Bond,		$3.05		
Appeal Bond,				
Transcript,				
Certificate,				
CONSTABLE'S FEES.				
On Summons,		120		
Subpœnas,		1.00		100
Attendance,		1.00		
Order Attachment, Sworn		1.00		
Increase Costs, Appr		1.00		
Bond		50		
Keeping Stock		75		
		7.45		
Witness Fee				
N Hutchinson				50 P
Clark Purgen				50 P
Ha Yonder				50 P
Iray Nash				50 P
M Nash				50 P
				2.50
Total		$13.00		

The defendant came, and by ..... his surety, resident of the County, approved by me as good and sufficient surety, caused an undertaking for the stay of execution on the above judgment, and costs, to be entered hereon, which follows:

In pursuance of the statute in such case made and provided, I, ... as surety for the stay of execution on the above judgment against ..... do hereby promise and undertake to pay the amount of said judgment, interest and costs, that may accrue.

Taken by and signed and acknowledged before me, and surety approved, this ..... day of ..... A. D. 187

October 31 1882
This Suit brought on a Chattle Mortgage held by Plaintiff against Iray Nash and Margarett Nash
Took the affidavit of the Plaintiff Benjamin Green and thereupon issued Writ of Replevin directed any Constable of Dover Township Union Also issued Summons to Iray Nash and Margarett Nash returnable Nov 4 at 9 o'clock A M 1882
The Property described in affidavit as follows One Tan bitten (supposed to be yearlings) Gray mare, and one white cow
Bought of James Welch mortgage secured to John M Roney J.P.
Nov 2 1882 issued Subpoena to Ha Yonder
Nov 2, 1882 This day Personaly appeared Before me, B Green and chose David Green as his agent
John M Roney J.P.

D Nov 3rd 1882 Issued Subpoenas to Clark Spurgeon Mrs Nicholas and Mr Nicholas Hutchinson

× Nov 4 1882 9 o'clock A. M. Both parties appeared and by consent of the same Trial adjourned until Tuesday Nov 7 1882 at one o'clock P. M. The following witnesses appeared Nicholas Hutchinson Ha Yonder, and Clark Purgen ×
John M Roney J.P.

Nov 4 1882 9 o'clock A M
Writ of Replevin returned Indorsed: Oct 31 1882 Received this writ and on Same day I Replevined the goods and chattles within described caused the Same to be appraised as per Schedule hereto attached, the within named B Green gave a replevin undertaking according to law with C Green and D. Green Sufficient Sureties here with returned
Also Oct 31 1882 Received this writ Nov 1 1882 Served by delivering a certified copy of this writ and indorsement thereon to the defendant Const Fees Replevin two named 80 cents mileage 40 cents Service and return of Summons two 1.00 " " 40 " " Service and return of Subpoena Service 25 mileage 10 copy 25 Swearing Appraisers 1.00 taking bond in replevin 50 Keeping Stock 75 Appraisers fee Adam Richey 50 Marshal Dain 50 Schedule attendance 1.00 Total $7.35/100
P. S.
Joseph Edelblute Const

Nov 6 1882 David Green agent for B Green Personally appeared and withdrew this Suit Therefore it is adjudged by me this day that ~~Defendant~~ Plaintiff pay all the costs in this case and it be dismissed without prejudice to anew action
J M Roney J.P.

Nov 6. 1882 Rec the costs in Suit in full. Receipt on file
J M Roney J.P.

145

THE STATE OF OHIO, } **DOVER TOWNSHIP.** **IN JUSTICE'S COURT,**

UNION COUNTY, SS. } *Before* John M Roney *Justice of the Peace.*

W I Thompson — Plaintiff. — Att'y for Plaintiff.

No. 134 AGAINST

D M Crippen — Defendant. — Att'y for Defdt.

Amount Claimed, $ 11.77

March 5 1883
This Suit was brought on a promissory note which reads as follows Dec 18 1882 One day after date promise to to the order of W I Thompson or Bearer Eleven Dollars and fifty nine cents @ Eight per cent interest Value received D. M. Crippen

March 5 1883 Issued Summons to D. M. Crippen and delivered same to Jacob Edelblute to Serve returnable March 9th 1883 at 12 o'clock M. John M Roney J.P.

March 5 1883 Summons returned Indorsed Served this day and the defendant D M Crippen by leaving a copy Fee: Service 25 mileage 10 Copy 25 Total 60 cents the receipt whereof is hereby acknowledged Jacob Edelblute Const

March 9th 1883 1 o'clock P. M. Trial called Plaintiff appeared the defendant though called came not. but made default therefore it is adjudged by me that the plaintiff W. I. Thompson recovered of D. M. Crippen Sum of $11.77/100 and his costs Taxed at $1.90 as per Margine John M Roney J.P.

March 9th 1883 rec of Plaintiff $2.00 to apply on above costs J M Roney J.P.

June 11 1883 issued Execution on the above judgement for $11.77 and twenty per cents interest also for $ 2.25 costs Delivered same to Robert Gamble Const to Serve returnable in 30 days John M Roney J.P.

July 3rd 1883. Execution returned indorsed Rec'd this writ June 11 1883 cash paid by defendant $14.20 Poundage 40 Service 40 Mileage 10 Total 1.00 Paid plaintiff $14.20 in full of Judgment Rob Gamble Const

JUSTICE'S FEES.	Pltf. Costs.		Def. Costs.	
Filing Bill,	05	5		
Summons,		25		
Filing same,	05	5		
Satisfaction,	20			20
Record,'		20		
Swearing Witnesses,				
Dismission,				
Affidavit and Filing,	45			
Undertaking and Filing,	45			
Order of Attachment and Filing,	45			
Subpœna Witnesses,				
Filing same,				
Judgment,		40		
Continuance,		15		
Dismission,				
Stay Bond,				40
Appeal Bond,				
Transcript, Transcript Judgm				15
Certificate,				15
				95
CONSTABLE'S FEES.				$1.70 P
On Summons, Paid		90		
Subpœnas,				
Attendance,				
Order Attachment,				
Increase Costs,				1.00
				90
				$1.90 P

March 1883 his surety, resident of the County, approved by me as good and sufficient surety, caused an undertaking for the stay of execution, to be entered hereon, which follows:

In pursuance of the statute in such case made and provided, I, Alexander Chrisman as surety for the stay of execution on the above judgment in favor of W I Thompson against D M Crippen do hereby promise and undertake to pay the amount of said judgment, interest and cost, and the costs that may accrue.

Taken by and signed and acknowledged before me, and surety approved, this 15 day of March A D. 1883 John M Roney J.P.

THE STATE OF O

UNION COUNTY,

J. E. Bowers

No. 135 AGAINST

Ada & Jay Myers

Amount Claimed, $ 14

JUSTICE'S FEES.	Pltf. Cost
Filing Bill,	05
Summons,	
Filing same,	05
Satisfaction,	20
Record,'	
Swearing Witnesses,	
Dismission,	
Affidavit and Filing,	45
Undertaking and Filing,	45
Order of Attachment and Filing,	45
Subpœna Witnesses,	
Filing same,	
Judgment,	P
Continuance,	
Dismission,	
Stay Bond,	
Appeal Bond,	
Transcript,	
Certificate,	
CONSTABLE'S FEES.	
On Summons,	P
Subpœnas,	
Attendance,	
Order Attachment,	
Increase Costs,	

Paid June 7th 1883

March 1883 his surety, resident of the County, approved by me as good and sufficient surety, caused an undertaking for the stay of execution, to be entered hereon, which follows:

In pursuance of the statute in such case made and provided, I, A Sauer as surety for the stay of execution on the above judgment of J. E. Bowers against Ada and Jay Myers and costs, and the costs that may accrue.

Taken by and signed and acknowledged before me, and surety approved, this 15th day of March A D. 1883 John M. Roney J.P.

USTICE'S COURT,

Justice of the Peace.

ch 5 1883
as brought on
ate which reads as
Dec 18 1882
ate promise to
W T Thompson or
ars and fifty nine cents
interest Value received
D. M. Crippen

ed Summons to
d Same to Jacob
le March 9th 1883
M Roney J.P.
Summons returned
the defendant D M
Fee Service 25
cents the receipt
of Edelblute Const

. Trial called
ndant thought
de default therefore
the plaintiff W.T.
M. Crippen Sum
d at $14.00 as per
M Roney J.P.

ntiff $2.00 To 44
Roney J.P.

ction on the
77 and twenty per
25 costs
Gamble Fee Ser
John M Roney J.P.

returned indorsed
3 cash paid by
40 Service 40
1 plaintiff $14-00
Gamble Const

THE STATE OF OHIO, } **DOVER TOWNSHIP.** **IN JUSTICE'S COURT,**

UNION COUNTY, SS. } *Before John M Roney* *Justice of the Peace.*

J. E. Bowen

No. 135 **AGAINST** **Plaintiff.** **Att'y for Plaintiff.**

Ada & Jay Myers

Defendant. **Att'y for Defdt.**

Amount Claimed, $ 14

JUSTICE'S FEES.	Plff. Costs.		Def. Costs.		Judgment, $
Filing Bill,	05	5			
Summons,		25			
Filing same,	05	5			
Satisfaction, P	20			20	
Record,		20			
Swearing Witnesses,					
Dismission,					
Affidavit and Filing,	45				
Undertaking and Filing,	45				
Order of Attachment and Filing,	45				
Subpœna Witnesses,					
Filing same,					
Judgment, P		40			
Continuance,		95		95	
Dismission,				115	
Stay Bond,				40 P.	
Appeal Bond,					
Transcript,					
Certificate,					
CONSTABLE'S FEES.					
On Summons,		170			
Subpœnas,					
Attendance,					
Order Attachment,					
Increase Costs,					

Due June 7th 1883 P.

185 3

his surety, resident
the stay of exe-
judgment of
and the costs

March 19th

Leonard Myers

The defendant came, and by ..... *his surety,*
of the County, approved by me as good and sufficient surety, caused an undertaking for the stay of exe-
cution, to be entered hereon, which follows:

In pursuance of the statute in such case made and provided, I, *Leonard*
as surety for the stay of execution on the above judg-
J. E. Bowen *against* *Ada and Jay Myers*
do hereby promise and undertake to pay the amount of said judgment, interest and costs, and
that may accrue.

Taken by and signed and acknowledged before me, and surety approved, this *19th*
day of March *A. D. 1883* *John M. Roney J.P.*

March 6 1883
This Suit is brought to
recover Ballance on Book account
which reads as follows
January 25 1883 Ada & Jay Myers
Dr To J. E. Bowen To Ballance on
Book account $14.00 Please
pay to bearer the above $14.00 and
oblige J. E. Bowen

March 6. 1883 Issued Summons to
Ada & Jay Myers and delivered Same to Jacob
Edelblute Const To Serve returnable March 9
at 1 o'clock P M John M Roney J.P.
March 6 1883 Summons returned indorsed served
on the Defendants by Two copies fees 2 copies 50
mileage 70 2 services 50 To Tot $1.70
Jacob Edelblute Const

March 9th 1883. 1 o'clock P.M. Both parties
appeared Trial called Whereupon the defendant
confessed that he justly owed the Plaintiff
J.E. Bowen the amount claimed
Therefore it is adjudged by me this the 9
said day of March 1883 that the Plaintiff recover
J. E. Bowen receive of the Defendant Johns
Myers, & Jay Myers $14.00 and his costs taxed at $2.85
as per margin John M Roney J.P.

March 9th 1883 received of Ada and Johns Myers
$2.85 the fees in full to this date J M Roney J.P.

Rec of J M Roney J.P my fees in full in the above
case Jacob Edelblute Const

Issued Execution June 7 1883 and delivered
Same To Rob Gamble Cons To Serve returnable in
30 days
June 26 1883 Execution returned indorsed
Rec'd June 7 1883 cash paid by defendant
$15.01 and $14.21 paid To J E Bowen plaintiff
Service 40 To justice paid 40
Robert Gamble Jr Const

147

THE STATE OF OHIO, } DOVER TOWNSHIP. IN JUSTICE'S COURT,

UNION COUNTY, SS. } Before John M Roney Justice of the Peace.

Jay Myers — Plaintiff. — Att'y for Plaintiff.

No. 136 AGAINST

Dover Township Trustees J Rittenhouse A Philips and Peter Mackan — Defendant. — Att'y for Defdt.

Amount Claimed, $2.00

JUSTICE'S FEES.	Plff. Costs.	Def. Costs.	Judgment, $7.50
Filing Bill, and swearing	05 30		
Summons, 3	75		
Filing same,	05 15		
Satisfaction,	20 20		
Record,'	60		
Swearing 7 Witnesses, 5	5	30	
Dismission,			
Affidavit and Filing,	45		
Undertaking and Filing,	45		
Order of Attachment and Filing,	45		
Subpœna 3 Witnesses,		35	
Filing same,		5	
Judgment,		40	
Continuance, total		3.15	
Dismission,			
Stay Bond,			
Appeal Bond,			
Transcript,		15	
Certificate,		25	
		3.55	P

CONSTABLE'S FEES.

On Summons,	$2.80		
Subpœnas,		2.04	
Attendance,		2.80	
Order Attachment,		4.85	P
Increase Costs, Witness Fees			
George Graham P.		65	P
Newton Graham P.		65	P
A. J. Boaring P.		70	P
		2.00	

187

The defendant came, and by ..... his surety, resident of the County, approved by me as good and sufficient surety, caused an undertaking for the stay of execution, to be entered hereon, which follows:

In pursuance of the statute in such case made and provided, I, ... as surety for the stay of execution on the above judgment of ..... against ..... do hereby promise and undertake to pay the amount of said judgment, interest and costs, and the costs that may accrue.

Taken by and signed and acknowledged before me, and surety approved, this ..... day of ..... A D. 187

March 6 1883

This Suit brought by Jay Myers to recover $12.00 for Services rendered as road Supervisor in road District No 2 Dover Township Union Co O Bill of Particulars or file

P March 6 1883 Issued Summon To James Rittenhouse Adam Philips and Peter Mackan Trustes of Dover Township, and delivered Same To Jacob Edelblute Const To Serve returnable March 9. 1883 at 2 oclock P M

P March 6 1883 Summons returned indorsed Served by copy on the defendants James Rittenhouse Adam Philips and Peter Mackan Fees Services 3 copies 75 Mileage 1.30 3 Services 75 Total $2.80 Jacob Edelblute Const

D March 7th 1883 Issued Subpoenas to George Graham Newton Graham and A. G. Boaring and delivered Same To Jacob Edelblute Const To Serve returnable at 2 oclock P. M. Same day John M Roney J P

D March 9th 1883 1 oclock P. M. Subpoena returned indorsed This writ received March 9 1883 and served the Same on George Graham Newton Graham and A G Boaring by Copies Fees 3 services 45 Mileage 1.85 Blo pies 75 Total $2.04 Jacob Edelblute Const

March 9 1883 Both parties appeared at 2 oclock P M Trial had The following witnesses appeared and were Sworn. For plaintiff Jehue Myers For defendant James Rittenhouse Peter Mackan Adam Philips George Graham Newton Graham & A. J. Boaring

After hearing the evidence in the above case and three days deliberation it is Ordered March 12. 1883 Adjudged by me that the Plaintiff Jehue Myers receive of Defendant Dover Township (Trustees) the Sum of Seven Dollars 50/100 ($7.50) and costs taxed at Ten Dollars $10.40 as per margine John M Roney J. P.

March 13th 1883 I hereby certify that I have this day delivered To Dover Township Clerk a true abstract of the above judgement and costs John M Roney J.P.

THE STATE OF O

UNION COUNTY,

Jehue Myers

No. AGAINST

Dover Township Trus J Rittenhouse A Philli & Peter Mackan

Amount Claimed, $

JUSTICE'S FEES.	Plff. Cost
Filing Bill,	05
Summons,	
Filing same,	05
Satisfaction,	20
Record,'	
Swearing Witnesses,	
Dismission,	
Affidavit and Filing,	45
Undertaking and Filing,	45
Order of Attachment and Filing,	45
Subpœna Witnesses,	
Filing same,	
Judgment,	
Continuance,	
Dismission,	
Stay Bond,	
Appeal Bond,	
Transcript,	
Certificate,	

CONSTABLE'S FEES.

On Summons,	
Subpœnas,	
Attendance,	
Order Attachment,	
Increase Costs,	

187

The defendant came, and by ..... his surety, resident of the County, approved by me as good and sufficient surety, caused an undertaking for the stay of execution, to be entered hereon, which follows:

In pursuance of the statute in such case made and provided, I, ... as surety for the stay of execution on the above judgment of ..... against ..... do hereby promise and undertake to pay the amount of said judgment, interest and costs, and the costs that may accrue.

Taken by and signed and acknowledged before me, and surety approved, this ..... day of .....

USTICE'S COURT,

Justice of the Peace.

1883

ought by Jay
der $12.05 for
ed as road Supervis
No 2 Dover Township
ill of Particulars

1883 Issued
James Rittenhouse
d Peter Mackan
ownship, and delivered
Copies to Sheriff
at 2 o'clock P M

rned indorsed Served
James Rittenhouse
han Fees Services
ervices 75 Total $2.80
Edelblute Const

ed to George Graham
Raising and delivering
s & Sheriff returned
Roney J P

Subpoena returned
March 9 1883
orge Graham Motion
Copies
85 Stoppies 75
Edelblute Const

appeared at 2 o'clock P M
tnesses appeared and
hne Myers
Peter Mackan
Newton Graham &

the evidence in the
deliberation it is
by me that the
Defendant Dover
Seven Dollars $7.40/100
Dollars $10.40 as
M Roney J P

that I have this day
k a true abstract
John M Roney J P

THE STATE OF OHIO, } **DOVER TOWNSHIP.** **IN JUSTICE'S COURT,**

UNION COUNTY, SS. } *Before* John M Roney *Justice of the Peace.*

John Myers — Plaintiff. — Att'y for Plaintiff.

No. *AGAINST*

Dover Township Trustees
J Rittenhouse A Phillips
& Peter Mackan — Defendant. — Att'y for Defdt.

Amount Claimed, $

JUSTICE'S FEES.	Plff. Costs.	Def. Costs.
Filing Bill,	05	
Summons,		
Filing same,	05	
Satisfaction,	20	
Record,		
Swearing Witnesses,		
Dismission,		
Affidavit and Filing,	45	
Undertaking and Filing,	45	
Order of Attachment and Filing,	45	
Subpœna Witnesses,		
Filing same,		
Judgment,		
Continuance,		
Dismission,		
Stay Bond,		
Appeal Bond,		
Transcript,		
Certificate,		

CONSTABLE'S FEES.

On Summons,
Subpœnas,
Attendance,
Order Attachment,
Increase Costs,

Judgment, $

Continued from Page 147

Whereas on March 7th 1883 the said John Myers obtained a judgment against the said trustees of Dover Township on this docket for $7.40/100 and costs taxed at $10.40/100 and the said Trustees intend to appeal therefrom to the court of Common Pleas of Union County Now therefore I A. G. Boring of Dover Township Union Co. O. do hereby pursuant to the Statute in such case made and provided promise and undertake in the Sum and to the amount of $100.00 one Hundred dollars that the said appellants if judgement be adjudged against him on the appeal will satisfy such judgement and costs and also that the said appellants will prosecute their appeal to effect and without unnecessary delay

Signed A G. Boring

Executed and acknowledged before me and surety approved this 19th day of March 1883

John M Roney J.P.

Transcript taken March 22 1883. Fee 75 cts Paid

John M Roney J.P.

Transcript returned to my office April 24 1883 received of trustees of Dover Township the above judgement and costs in full $17.90

John M Roney J.P.

April 24 1883 Received of $7.40/100 the above judgement in full John × Myers mark

May 3rd 1883 received my fees in full in above case

J Sol. Edelblute Const

The defendant came, and by _____ *his surety, caused an undertaking for the stay of execution, to be entered hereon, which follows:*

In pursuance of the statute in such case made and provided, I, _____ *as surety for the stay of execution on the above judgment of* _____ *against* _____ *do hereby promise and undertake to pay the amount of said judgment, interest and costs, and the costs that may accrue.*

Taken by and signed and acknowledged before me, and surety approved, this _____ *day of* _____ *A. D. 187.*

149

THE STATE OF OHIO, } **DOVER TOWNSHIP.** **IN JUSTICE'S COURT,**

UNION COUNTY, SS. } *Before* John M Roney *Justice of the Peace.*

George Hanawalt — Plaintiff. — Att'y for Plaintiff.

No. 137 AGAINST

John J McKelvey — Defendant. — Att'y for Defdt.

Amount Claimed, $87.73/100

JUSTICE'S FEES.	Pltf Costs. $		Def. Costs. $		Judgment, $
Filing Bill,	05	5			
Summons,		25			
Filing same,	05	5			
Satisfaction,	20	20			
Record,'		20			
Swearing Witnesses,					
Dismission,					
Affidavit and Filing,	45				
Undertaking and Filing,	45				
Order of Attachment and Filing,	45				
Subpœna Witnesses,					
Filing same,					
Judgment,	40	115 P			
Continuance,					
Dismission,					
Stay Bond,					
Appeal Bond,					
Transcript,					
Certificate,					

CONSTABLE'S FEES.

On Summons,			
Subpœnas,	90	=	90 P
Attendance,			
Order Attachment,			
Increase Costs,			

Due Dec 12 1883

April 12th 1883
This Suit brought to recover ballance due on promissay note which reads as follows
$200 00/100
One year after date for value recived I promise to pay George Hanawalt or bearer Two hundred ($200.00/100) dollars with Six per cent interest from date February 16 1882. John J McKelvey
April 9th 1883 On the within note One Hundred ($100) and twenty five dollars
Ballance due April 12 1883 $87 73/100

Issued Summons April 12 1883 to John J McKelvey returnable April Monday 16th at 9 oclock A.M. 1883 and delivered Same To Robert Gamble Const

April 13 1883 Summons returned indorsed Served by copy April 12 1883 on the defendant John J McKelvey
Fees Mileage 40 Service 25 Copy 25 Total 90
Robert Gamble Cons

April 16 1883 9 oclock A.M.
The defendant John J McKelvey came not but made Default Therefore it adjudged by me that the Plaintiff George Hanawalt recover of the defendant John J McKelvey Eighty Seven dollars and forty three cents $87 43/100 and his costs taxed at two and five cents $2 05/100
John M Roney J.P.

Nov 15 1883 recived of John McKelvey Def the above judgment interest and costs in full
John M Roney J.P.

Dec 13th 1883 Rec of John M Roney J.P. the above Judgement in full
George Hanawalt

Dec 27th 1883 rec my fees in above action in full
Robert Gamble

April 16 1883

The defendant came, and by John McKelvey his surety, resident of the County, approved by me as good and sufficient surety, caused an undertaking for the stay of execution, to be entered hereon, which follows:

In pursuance of the statute in such case made and provided, I, John McKelvey as surety for the stay of execution on the above judgment of George Hanawalt against John J McKelvey do hereby promise and undertake to pay the amount of said judgment, interest and costs, and the costs that may accrue.

Taken by and signed and acknowledged before me, and surety approved, this 16th day of April A.D. 1883
John M Roney J.P.

THE STATE OF

UNION COUNTY,

McKergan & Schopper

No. 138 AGAINST

Jahne and E.J. Myers

Amount Claimed, $23.90

JUSTICE'S FEES.	Pltf. Cos
Filing Bill,	05
Summons,	
Filing same,	05
Satisfaction,	20
Record,'	
Swearing Witnesses,	
Dismission,	
Affidavit and Filing,	45
Undertaking and Filing,	45
Order of Attachment and Filing,	45
Subpœna Witnesses,	
Filing same,	
Judgment,	
Continuance,	1.
Dismission,	
Stay Bond,	
Appeal Bond,	
Transcript,	
Certificate,	

CONSTABLE'S FEES.

On Summons,	
Subpœnas,	Paid -
Attendance,	Paid -
Order Attachment,	
Increase Costs,	

187

The defendant came, and by his surety, resident of the County, approved by me as good and sufficient surety, caused an undertaking for the stay of execution, to be entered hereon, which follows:

In pursuance of the statute in such case made and provided, I, as surety for the stay of execution on the above judgment of against do hereby promise and undertake to pay the amount of said judgment, interest and costs, and the costs that may accrue.

Taken by and signed and acknowledged before me, and surety approved, this day of A.D. 187

USTICE'S COURT,

Justice of the Peace.

l 12th 1883
aught to recover
promissory note
s follows

ear after date
ved I promise to
Sarnault or bearer
200.00/100) dollars
interest from date
ohn J McKelvey
the within note)
d twenty five dollars
3 $87 92/100

April 12 1883 to
rable April
A.M. 1883 and
ert Gamble Const

ons returned
April 12 1883 on
McKelvey
25 Copy 25 Total 90
Gamble Const
A.M.
elvey came not
herefore it adjudged
George Hanawalt
John J McKelvey
urty three cents
ed at two and five
M Roney J.P.

John McKelvey Def
rest and costs in
M Roney J.P
M Roney J.P
full
George Hanawalt
in above action
bert Gamble Jr

THE STATE OF OHIO, } DOVER TOWNSHIP. IN JUSTICE'S COURT,
UNION COUNTY, SS. } Before John M Roney Justice of the Peace.

McKergan & Schoppert — Plaintiff. — Att'y for Plaintiff.

No. 138 AGAINST

John and E. J. Myers — Defendant. — Att'y for Defdt.

Amount Claimed, $23.90 — Judgment, $ 23.90

JUSTICE'S FEES.	Plff. Costs.	Def. Costs.
Filing Bill,	05	05
Summons,		25
Filing same,	05	05
Satisfaction,	20	20
Record,		30
Swearing Witnesses,		
Dismission,		
Affidavit and Filing,	45	
Undertaking and Filing,	45	
Order of Attachment and Filing,	45	
Subpœna . Witnesses,		
Filing same,		
Judgment,	40	
Continuance,	1.25 P	
Dismission,		
Stay Bond,		
Appeal Bond,		
Transcript,		
Certificate,		

CONSTABLE'S FEES.

On Summons,	90
Subpœnas,	Paid-25
Attendance,	Paid-65
Order Attachment,	
Increase Costs,	

187

his surety, resident

The defendant came, and by
of the County, approved by me as good and sufficient surety, caused an undertaking for the stay of execution, to be entered hereon, which follows:

In pursuance of the statute in such case made and provided, I,
as surety for the stay of execution on the above judgment of
against
do hereby promise and undertake to pay the amount of said judgment, interest and costs, and the costs that may accrue.

Taken by and signed and acknowledged before me, and surety approved, this
day of A D. 187

June 22 1883
This Suit is brought on a promisory note which reads as follows One day after date we promise to pay to the Order of McKergan & Schoppert the Sum of Twenty two dollars and Fifty four cents for value received Signed
June 10th 1881 John Myers
Elizabeth J Myers

June 22 1883 Issued Summons to John and Elizabeth J Myers returnable Wednesday June 27 1883 at 8 o'clock A.M. and delivered Same to Robert Gamble Jr Const to Serve

June 27 1883 8 o'clock A.M. Summons returned indorsed Served on the defendants J. & E. J. Myers June 23 1883 by copies Fees Services 25 mileage 40 Copy 25 Total 90 Robert Gamble Jr Con

June 27 1883 8 o'clock A.M. Defendant appeared and confessed that he owed Plaintiffs twenty three dollars and sixty cents It is therefore considered and adjudged by me this day June 27 1883 that the Plaintiffs recover of the Defendants twenty three dollars and sixty cents and his cost taxed at $2.15 as per margin J M Roney J.P.

July 6th 1883 John Myers defendant appeared and paid in cash twenty three dollars and sixty cents

July 7th 1883 Rec of J M Roney J.P the above judgement in full

McKergan & Schoppert

January 20 1884 Rec of J M Roney J.P. my fees in full in above case
Robert Gamble Jr

151

THE STATE OF OHIO, } **DOVER TOWNSHIP.** **IN JUSTICE'S COURT,**

UNION COUNTY, SS. } *Before* John M Roney *Justice of the Peace.*

The Peoples Bank — Plaintiff. — Att'y for Plaintiff.

No. 157 AGAINST

Abrim Cole Christian Cole Noah Trout and O M Scott — Defendant. — Att'y for Defdt.

Amount Claimed, $ 43 97/100

Judgment, $ 44 77

JUSTICE'S FEES.	Plff Costs.	Def. Costs.
Filing Bill,	05	05
Summons, 4		100
Filing same,	05	05
Satisfaction,	20	20
Record,'		30
Swearing Witnesses,		
Dismission,		
Affidavit and Filing,	45	
Undertaking and Filing,	45	
Order of Attachment and Filing,	45	
Subpœna Witnesses,		
Filing same,		
Judgment,	40	
Continuance, Transfering	15	
Dismission,		
Stay Bond, Execution	40	
Appeal Bond, Execution	2.55	40
Transcript,		1.55
Certificate,		$2.75 P

CONSTABLE'S FEES.		
On Summons,	3.60	
Subpœnas,		
Attendance,		
Order Attachment,		
Increase Costs,		2.65
		3.60
		$6.25
		80
		7.05

On Execution

187

The defendant came, and by ..... his surety, resident of the County, approved by me as good and sufficient surety, caused an undertaking for the stay of execution, to be entered hereon, which follows:

In pursuance of the statute in such case made and provided, I, ... as surety for the stay of execution on the above judgment of ..... against ..... do hereby promise and undertake to pay the amount of said judgment, interest and costs, and the costs that may accrue.

Taken by and signed and acknowledged before me, and surety approved, this ..... day of ..... A D. 187

July 5 1883

This Writ brought to recover balance on Promissory note $43.90 principal and 87 cents int. and reads as follows

Maysville Ohio Decem 13th 1882

Sixty days after date as principal debtors we jointly and severally promise to pay to The Peoples Bank or order at their office in Maysville Ohio Forty eight & 90/100 Dollars for value received. Witness our hands and seal this 13th day of Dec 1882. Abrim Cole

March 4th 1883 a credit Cristean Cole

$25.00. Indorsed by O M Scath. Noah Trout

July 5 1883 issued Summons to Abrim Cole & Christian Cole & Noah Trout and O M Scath and delivered same Robert Gamble Const & To serve returnable Tuesday July 10th 1883 at 8 o'clock A. M.

J M Roney J.P.

July 10th 1883 Summons returned indorsed Received this writ July 5 1883 and Served the same on the within named defendants on July 6 1883 By delivering a certified copy and Indorsements thereon to Four Servies $1.60 Mileage $1.60 Four copies $1.00 Total $3.60

Robert Gamble Const

July 10th 1883 8 o'clock A. M. Abrim Cole one of the defendants in above case appeared and confessed that he justly owed the plaintiff The Peoples Bank $44.77/100 The other defendants though called came not but made default It is therefore adjudged by me this day July 10 1883 8 o'clock A. M. that the Plaintiff recover of the defendants Fourty four dollars and 77/100 Dollars cents and their costs taxed at $6.15 as per margine

John M Roney J.P.

July 20th 1883 Issued Execution (on Default) in the above case and delivered the same to Robert Gamble Jr Const to Serve returnable in 30 day

John M Roney J.P.

July 20th 1883 Execution returned indorsed Cash paid by defendant $50.00 cost & put $2.00 Servis 40 Mileage 2.5 Paid Plaintiff $44.77

Robert Gamble Jr Const

Nov 27 1883 Issued Execution on Defendants in above case for Four Dollars and 80/100 dollars balance due above judgement and increased costs

John M Roney J.P.

Dec 31 1883 Execution returned indorsed no property found upon which to levy Fees Services 40 mileage 40 cents total 80 cents

Robert Gamble Jr Const

Burkette & D

No. 160 AGAINST

Samuel Gaun

Amount Claimed, $ 28 61/100

JUSTICE'S FEES.	Plff Cost
Filing Bill,	05
Summons,	
Filing same,	05
Satisfaction,	20
Record,'	
Swearing Witnesses,	
Dismission,	
Affidavit and Filing,	45
Undertaking and Filing,	45
Order of Attachment and Filing,	45
Subpœna Witnesses,	
Filing same,	
Judgment,	
Continuance, Transferred	
Dismission,	
Stay Bond,	
Appeal Bond,	
Transcript,	
Certificate,	

CONSTABLE'S FEES.	
On Summons,	
Subpœnas,	
Attendance,	
Order Attachment,	
Increase Costs,	

August 31 187[illegible]

The defendant came, and by ..... his surety, resident of the County, approved by me as good and sufficient surety, caused an undertaking for the stay of execution, to be entered hereon, which follows:

In pursuance of the statute in such case made and provided, I, ... as surety for the stay of execution on the above judgment of ..... against ..... do hereby promise and undertake to pay the amount of said judgment, interest and costs, and the costs that may accrue.

Taken by and signed and acknowledged before me, and surety approved, this ..... day of ..... A D. 187[illegible]

John M Roney J.P.

USTICE'S COURT,

Justice of the Peace.

5 1883
brought to recov
ritory note (843.50
cents int.
dollars
Decem 13th 1882
er date as principal
ty and Sewell
To The Peoples Bank
fice in Marysville
e Dollars for
our hands and Seal
Abrim Cole
Tristam Cole
Noah Front
ons To
le to Noah Front
ed same Robert
rmable Tuesday
M Roney J.P.
J
returned indorsed
1883 and Served
ed defendants
certified Copy
Fees Service $1 81.00
Total $3.60
Gamble Court
Abrim Cole
he case appeared
tly owed the plaintiff
other defendants
made default
me this day July 10
the Plaintiff recov
dollars and Costs
Taxed At $6.15
M Roney J.P.
ecution (on Defend
delivered the same
to Serve returnable
M Roney J.P.
rned indorsed
50/100 cost $ 2.00
Plaintiff $44.77
Gamble Court
tion - on Defendants
s on 1/100 dollars balance
eased costs
M Roney J.P.
ner indorsed no
Fees
total 80 cents
Gamble Court

THE STATE OF OHIO, } DOVER TOWNSHIP. IN JUSTICE'S COURT,
UNION COUNTY, SS. } Before John M Roney Justice of the Peace.

Burkebile J D

No. 160 AGAINST Plaintiff. Att'y for Plaintiff.

Samuel Gamble Sr

Amount Claimed, $ 28 61/100 Defendant. Att'y for Defdt.

Judgment, $ 30.27

JUSTICE'S FEES.	Plff. Costs.	Def. Costs.
Filing Bill,	05	.05
Summons,		
Filing same,	05	
Satisfaction,	20	20
Record,		15
Swearing Witnesses,		
Dismission,		
Affidavit and Filing,	45	
Undertaking and Filing,	45	
Order of Attachment and Filing,	45	
Subpœna Witnesses,		
Filing same,		
Judgment,		40
Continuance, Transf-fed		15
		95
Dismission,		
Stay Bond,		40
		1.35 = 1.35 P
Appeal Bond,		
Transcript,		
Certificate,		

CONSTABLE'S FEES.

On Summons,	
Subpœnas,	
Attendance,	
Order Attachment,	
Increase Costs,	

August 26 1883
This Suit brought by the Plaintiff J. D. Burkebile to recover Twenty Eight dollars and Sixty one cents of Samuel Gamble Sr Defendant for Service rendered Bill of Particulars on file

August 28th 1883 Defendant came without process and acknowledged that he justly owed Plaintiff $28.61 and asked that judgement be rendered accordingly It is therefore considered and adjudged by me this the 29 day of August 1883. 8 o'clock A M that the Plaintiff J D Burkebile recive of the Defendant Twenty Eight dollars and Sixty one cents and his costs taxed at one dollar ($1.00) as per margin
J M Roney J.P.

January 30th 1884 Rec of George Gamble Thirty dollars and twenty Seven cents the above Judgement int and costs in full
John M Roney J.P.

February 1st 1884 Rec of J M Roney J.P. the above Judgement int and cost in full
J D Burkebile

August 31 1883

I, George Gamble, his surety, resident of the County, approved by me as good and sufficient surety, caused an undertaking for the stay of execution, to be entered hereon, which follows:

In pursuance of the statute in such case made and provided, I, George Gamble, as surety for the stay of execution on the above judgment against J D Burkebile do hereby promise and undertake to pay the amount of said judgment, interest and costs, and the costs that may accrue.

Taken by and signed and acknowledged before me, and surety approved, this 31st day of August A D. 1883

John M Roney J.P.

153

THE STATE OF OHIO, } DOVER TOWNSHIP. IN JUSTICE'S COURT,
UNION COUNTY, SS. } Before John M Roney Justice of the Peace.

Ohio Farmers Insurance Company — Plaintiff.
No. 91 AGAINST
Elizabeth J Myers & A C Myers — Defendant.
Amount Claimed, $ 11 83/100

Att'y for Plaintiff.
Att'y for Defdt.

November 27 1883
This Suit brought by Plaintiff To recover of Defendants $11 53/100 ballance due on a note of hand which reads as follow
$30 Dover Township Union Co O
Dover P O May 3rd 1882
On or Before 1st day of November 1882 value received I Promise To pay The Ohio Farmers Insurance Company or order Twenty four dollars and 00/100 payable at Farmers Bank Marysville Ohio with 8% if not paid when due Signed
Elizabeth J Myers
A C Myers
November 27 1883 Issued Summons to Elizabeth J Myers and A C Myers and delivered The Same To Robert Gamble Jr Constable To Serve returnable Saturday Dec 1 1883 at 8 o'clock A M. John M Roney J P
November 30th 1883 Summons returned indorsed Served The Same Nov 27th 1883 by delivering a certified Copy of the writ and indorsements thereon To the Defendants
2 Services 2 Mack = 50 mileage 40 2 copies 50
Total $1.40 Robert Gamble Jr Constable
December 1st 8 o'clock A M. The Defendants though called came not - but made Default therefore it is this day adjudged by me That The Plaintiff recover of The Defendants Elizabeth J Myers and A C Myers $11 53/100 and their cost Taxed at $2.70 as per margin
John M Roney J P
Dec 10th 1883 Issued Execution on The Defendants Elizabeth J Myers and A C Myers For Fourteen dollars and 23/100 Being Amt of Judgment interes and Costs and delivered The Same To Robert Gamble Jr To Serve Returnable in 30 days
John M Roney J P
January 10 1884 Execution returned indorsed Served Property levied upon a note of hand calling for $30 dollars given To A C Myers by Samuel Myers dated Sept 1. 1883 and due in one year unsold cost collected $8.17
Fees Mileage 32 Serving 40 mileage 32 Total $1.07
Robert Gamble Jr Const
January 10 1884 have taken my fees in full out the money collected on above Execution
Robert Gamble Jr
Marysville Jan 29 1884
Rec of Robert Gamble Jr Constable $4.45 on the within note of Execution Signed W J Wood
Rec on file J M Roney J P
Sept 25 1884 Issued Execution on above judgement for ballance remaining unpaid $7.71 and delivered same To Jacob Edelblute To Serve J M Roney J P

JUSTICE'S FEES.	Plff. Costs.	Def. Costs.
Filing Bill,	05	
Summons,	25	
Filing same,	05	
Satisfaction,	20	
Record,'	30	
Swearing Witnesses,		
Dismission,		
Affidavit and Filing,	45	
Undertaking and Filing,	45	
Order of Attachment and Filing,	45	
Subpœna Witnesses,		
Filing same,		
Judgment,	40	
Continuance,	1.25 P	
Dismission, Execution	40 P	40
Stay Bond,		
Appeal Bond,		
Transcript,		
Certificate,		
CONSTABLE'S FEES.		
On Summons,	140	
Subpœnas,		140
Attendance,		
Order Attachment,		
Increase Costs,	107	
	2.47	

187
The defendant came, and by ____ his surety, resident of the County, approved by me as good and sufficient surety, caused an undertaking for the stay of execution, to be entered hereon, which follows:
In pursuance of the statute in such case made and provided, I, ____ as surety for the stay of execution on the above judgment of ____ against ____ do hereby promise and undertake to pay the amount of said judgment, interest and costs, and the costs that may accrue.
Taken by and signed and acknowledged before me, and surety approved, this ____ day of ____ A D. 187

THE STATE OF O
UNION COUNTY,

No. AGAINST
Amount Claimed, $

JUSTICE'S FEES.	Plff. Cost
Filing Bill,	05
Summons,	
Filing same,	05
Satisfaction,	20
Record,'	
Swearing Witnesses,	
Dismission,	
Affidavit and Filing,	45
Undertaking and Filing,	45
Order of Attachment and Filing,	45
Subpœna Witnesses,	
Filing same,	
Judgment,	
Continuance,	
Dismission,	
Stay Bond,	
Appeal Bond,	
Transcript,	
Certificate,	
CONSTABLE'S FEES.	
On Summons,	
Subpœnas,	
Attendance,	
Order Attachment,	
Increase Costs,	

187
his surety, resident of the County, approved by me as good and sufficient surety, caused an undertaking for the stay of execution, to be entered hereon, which follows:
In pursuance of the statute in such case made and provided, I, ____ as surety for the stay of execution on the above judgment of ____ against ____ do hereby promise and undertake to pay the amount of said judgment, interest and costs, and the costs that may accrue.
Taken by and signed and acknowledged before me, and surety approved, this ____ day of ____ A D. 187

JUSTICE'S COURT,

Justice of the Peace.

1883
ought by Plaintiff
fendants $11 53/100
note of hand
follow
Union Co O
1882
of November 1882
omise to pay the Ohio
Company or order
$ payable a
ille O with int
Signed
lizabeth J Myers
C Myers
mmons to
rs and delivered
Constable th
Dec 1 1883 at
M Roney J.P.
ns returned
Dec 17th 1883 by
Sheriff and
Defendants
2 copies so
ble P Constable

n the Defendants
t made Default
dged by me
the Defendants
rs $11 53/100 and
per margin
n M Roney J.P.
xecution on
Myers and A C
and P.S.
es and costs
Robert Gamble Jr
30 days
n M Roney J.P.
turned indorsed
a note of hand
A C Myers by
1883 and due in
ected $8.17
mileage 3¢ Total $1.07
Gamble Jr Costs
ry fees in full
Joel Executed
bert Gamble Jr

Table $4.45 on the
W J Wood

on above judgment
e $7.71 and delivered
Town of M Roney J.P.

THE STATE OF OHIO, } DOVER TOWNSHIP. IN JUSTICE'S COURT,
UNION COUNTY, SS. } Before ..... Justice of the Peace.

No. AGAINST Plaintiff. Att'y for Plaintiff.

Amount Claimed, $ Defendant. Att'y for Defdt.

JUSTICE'S FEES.	Plff. Costs.	Def. Costs.	Judgment, $
Filing Bill,	05		
Summons,			
Filing same,	05		
Satisfaction,	20		
Record,			
Swearing Witnesses,			
Dismission,			
Affidavit and Filing,	45		
Undertaking and Filing,	45		
Order of Attachment and Filing,	45		
Subpœna Witnesses,			
Filing same,			
Judgment,		40 Paid	
Continuance,			
Dismission,			
Stay Bond,			
Appeal Bond,			
Transcript,			
Certificate,			
CONSTABLE'S FEES.			
On Summons,		75 Paid	
Subpœnas,			
Attendance,			
Order Attachment,			
Increase Costs,			

Carried from page 153
Oct 17 1884 Execution returned
Indorsed Order levied upon
given by J Myers on Elon Rodgers
Two Dollars levied upon in the
hands of Charles Parrott
Total amount made $7.00
Poundage 28 Sum $1.20 mk 85% $2.23
Paid to W J Wood Agent Ohio
Farmers Insurance Company
Jacob Edelblute Constable

$5,00

May 10 1888
Issued an execution on the Within
Named A. C. Myers and delivered
the Same To A W Griffith to
Serve J. Edelblute J.P.
June 7th 1888 Execution Returned endorsed
Received of A. C. Myers $3.51
three dollars and fifty one cents on
an execution J. Edelblute J.P.

November 24th 1888
Paid to W J Woods Fifty Dollars on the above
Judgment and Receipt on file
J. Edelblute J.P.

The defendant came, and by ..... his surety, resident of the County, approved by me as good and sufficient surety, caused an undertaking for the stay of execution, to be entered hereon, which follows:

In pursuance of the statute in such case made and provided, I, ... as surety for the stay of execution on the above judgment of ..... against ..... do hereby promise and undertake to pay the amount of said judgment, interest and costs, and the costs that may accrue.

Taken by and signed and acknowledged before me, and surety approved, this ..... day of ..... A. D. 187....

155

THE STATE OF OHIO, } **DOVER TOWNSHIP.** **IN JUSTICE'S COURT,**

UNION COUNTY, SS. } *Before* John M. Roney *Justice of the Peace.*

Almira Eckert — Plaintiff. — Att'y for Plaintiff.

No. 142 AGAINST

Oscar Gregg and Lucinda J. Gregg — Defendant. — Att'y for Defdt.

Amount Claimed, $108.00

JUSTICE'S FEES.	Plff Costs.	Def. Costs.	Judgment, $
Filing Bill,	05	05	
Summons, 2		50	
Filing same,	05	05	
Satisfaction,	20	20	
Record,		30	
Swearing Witnesses,			
Dismission,			
Affidavit and Filing,	45		
Undertaking and Filing,	45		
Order of Attachment and Filing,	45		
Subpœna Witnesses,			
Filing same,			
Judgment,	40		
Continuance,			
Dismission,	40		
Stay Bond,	180 = 1.80 P		
Appeal Bond, Execution	40 P		
Transcript,	2.20		
Certificate,			

CONSTABLE'S FEES.

On Summons,	
Subpœnas,	
Attendance,	
Order Attachment,	
Increase Costs,	

January 21 1884

This Suit brought on a promissory note which reads as follows

One Year after date we promise to pay to the order of Almira Eckert One Hundred Dollars for value received with interest at 8 per cent dated and Signed January 19 1883

Oscar Gregg

Lucinda J Gregg

January 21 1884 Issued Summons to Oscar Gregg and Lucinda J. Gregg returnable January 24 TO 1884 at 9 o'clock a m. and delivered Same to Robert Gamble Jr constable To Serve

J M Roney J.P.

January 23rd 1884 Summons returned Indorsed received this writ Jan 23rd 1884 and Served The Same by delivering Two certified copies and indorsements thereon To defendants Fees Services 2- 50 mileage 8 miles 20. 2 copies 50 cents total $1.70 Robert Gamble Jr Const

January 25 1884 10 o'clock a M the Defendants Oscar Gregg and Lucinda J Gregg Wrongh called Came not but made default It is therefore considered and adjudged by me this day (January 25 1884) that the Plaintiff Almira Eckert recive of the Defendants Oscar Gregg and Lucinde J Gregg One Hundred and eight dollars $108 and her costs Taxed at three dollars and eighty cents as per margine

John M Roney J.P.

Sept 25 1884 Execution issued on above Judgement and delivered Same To Jacob Edelblut Constable To Serve Same by returnable in 30 days

John M Roney J.P.

OCT 16 1884

Execution returned indorsed

Sept 25 1884 Rec this writ: Cash paid by Defendants $124.14/100 Poundage $4.80 Serve 40 miles $1.60 J.P. $2.20 Total Const $1.70 = 10.31/100 = $113.74 Paid to plaintiff

Jacob Edelblute Constable

This is To certify that I paid Robert Gamble Const $1.70 Oct 14 1884 his fees in full in this case

J. Edelblute

OCT 16 1884 Rec my costs in full in above action

J. Edelblute const

The defendant came, and by January 21 1884 his surety, resident of the County, approved by me as good and sufficient surety, caused an undertaking for the stay of execution, to be entered hereon, which follows:

In pursuance of the statute in such case made and provided, I, A. C. Eckert as surety for the stay of execution on the above judgment of Almira Eckert against Oscar Gregg and Lucinda J. Gregg and the costs do hereby promise and undertake to pay the amount of said judgment, interest and costs, and the costs that may accrue.

Taken by and signed and acknowledged before me, and surety approved, this 21 day of January A. D. 1884

J M Roney J.P.

THE STATE OF *UNION COUNTY,*

W. H. Hale — No. 163 AGAINST — Adrain Waylor

Amount Claimed, $4.50

JUSTICE'S FEES.	Plff. Cost
Filing Bill,	05
Summons, filing 5	
Filing same,	05
Satisfaction,	20
Record,	
Swearing Witnesses,	
Dismission,	
Affidavit and Filing, Affirm	45
Undertaking and Filing,	45
Order of Attachment and Filing,	45
Subpœna / Witnesses,	
Filing same,	
Judgment,	
Continuance, Execution	
Dismission,	
Stay Bond,	
Appeal Bond,	
Transcript,	
Certificate,	

CONSTABLE'S FEES.

On Summons,	
Subpœnas,	
Attendance, Execution	
Order Attachment,	
Increase Costs,	

The defendant came, and by ..... 187 ..... his surety, resident of the County, approved by me as good and sufficient surety, caused an undertaking for the stay of execution, to be entered hereon, which follows:

In pursuance of the statute in such case made and provided, I, ... as surety for the stay of execution on the above judgment of ..... against ..... do hereby promise and undertake to pay the amount of said judgment, interest and costs, and the costs that may accrue.

Taken by and signed and acknowledged before me, and surety approved, this ..... day of ..... A. D. 187 .....

JUSTICE'S COURT,

Justice of the Peace.

January 21 1884
ought on a promi
reads as follows
date we promise
der of Almira Eckert
dollars for value
interest at 8 per cent
January 19 1883
Oscar Gregg
Melinda J Gregg
Summons to
Gregg returnable
P.M. and
able Constable
M Roney J.P.
returned
Jan 23rd 1884 and
Two certifice
Huron Co defendants
miles 20. 2 copies
amble Jr Const

a M the
and Levenda J
not but made
ered and adjudged
1884) that the
ive of the Defendants
Gregg One Hundred
Cost taxed at
s per margin
Roney J.P.

ed on above
e to Jacob Edelblute
turbable in
M Roney J.P.

returned indorsed
st paid by Defendants
miles $1.60 J.P. $2.50 Costs
ntiff
Edelblute Const Fees

Robert Gamble Const
this date
blute
ult in above
blute const

THE STATE OF OHIO, } DOVER TOWNSHIP. IN JUSTICE'S COURT,

UNION COUNTY, SS.

Before John M Roney Justice of the Peace.

W. H. Male — Plaintiff. — Att'y for Plaintiff.

No. 163 AGAINST

Adrain Waylor — Defendant. — Att'y for Defdt.

Amount Claimed, $ 4.50

JUSTICE'S FEES.	Plff. Costs.	Def. Costs.
Filing Bill,	05 .05	
Summons, filing 5	.30	
Filing same,	05	
Satisfaction,	20 .20	
Record,	.30	
Swearing Witnesses,		
Dismission,		
Affidavit and Filing, Affirm	45 .20	
Undertaking and Filing,	45	
Order of Attachment and Filing,	45	
Subpœna / Witnesses,	.25	
Filing same,	.05	
Judgment,	.40 = 1.75	
Continuance, Execution	.40	
Dismission,	2.15 Paid	
Stay Bond,		
Appeal Bond,		
Transcript,		
Certificate,		
CONSTABLE'S FEES.		
On Summons,	.60	
Subpœnas,	.55 = 1.15	
Attendance, Execution	.60	
Order Attachment,	= = 1.75 Paid	
Increase Costs,		

Judgment, $ 8.40

187

The defendant came, and by ____ his surety, resident of the County, approved by me as good and sufficient surety, caused an undertaking for the stay of execution, to be entered hereon, which follows:

In pursuance of the statute in such case made and provided, I, ____ as surety for the stay of execution on the above judgment of ____ against ____ do hereby promise and undertake to pay the amount of said judgment, interest and costs, and the costs that may accrue.

Taken by and signed and acknowledged before me, and surety approved, this ____ day of ____ A D. 187

March 15th 1884
This Suit brot on an act
for labor performed and bill of
particulars reads as follows
March 14th 1884 Adrian Taylor
Dr To W H Male four dollars and
fifty cts Balance due for work
$4.50 Signed and Sworn to by
W H Male
March 15th 1884 issued Summons
To Defendant Adrian Taylor and delivered
same To Robert Gamble Jr Const to Serve
Returnable March 17th 1884 at 8 o'clock A M
J M Roney J.P.
March 16 1884 issued Subpoena To Andrew
Taylor returnable March 17th 1884 at 8 o'clock
A M. and delivered same To Robert Gamble Co
To Serve
J M Roney J.P.

March 17 1884 Summons returned indorsed
Rec this writ March 15 1884 and served delivering
a certified copy of the writ and indorsements
To the defendants Fee. Service 25 mileage 20
copy 25 Total 60 Robert Gamble Jr Const

March 17th 1884 and served the same on the
witness March 15. 1884 by reading the same
Fee Service 25 mileage 20 Total 56
Robert Gamble Jr Const

March 17th 1884 8 o'clock A M. Trial called.
Both parties appeared Trial had
Andrew Taylor appeared on Subpoena and was Sworn
Trial adjourned for one hour Trial resumed
and finished

March 21st 1884 after careful examin
ation and due deliberation it is considered and
adjudged by me this day that ~~the defendant~~
W H Male the plaintiff receive of Adrain Taylor
the defendant Four Dollars and fifty and his
Costs Taxed at $2.90 as per margin Total $6.40
John M Roney J.P.

March 21 1884 8 o'clock A M.
Issued Execution on above judgement
This day and delivered same To Robert
Gamble Const To Execute
J M Roney J.P.

April 2 1884 Execution returned indorsed
Cash paid by defendant $8.00 Service 40 Mileage 20
Total 60 Cash paid Justice $2.15 Cash paid
plaintiff $4.50 Const Fees $1.75
Robert Gamble Const
April 2 1884 W H Male's receipt on file
John M Roney J.P.

157

THE STATE OF OHIO, } **DOVER TOWNSHIP.** **IN JUSTICE'S COURT,**

UNION COUNTY, SS. } *Before* John McRoney *Justice of the Peace.*

James Thompson — Plaintiff. — Att'y for Plaintiff.

No. 164 AGAINST

Charles H Winston — Defendant. — Att'y for Defdt.

Amount Claimed, $4.00 — Judgment, $ 8.00

JUSTICE'S FEES.	Plff. Costs.		Def. Costs.	
Filing Bill,	05	05		
Summons,		25		
Filing same,	05	05		
Satisfaction,	20	20		
Record,		15		
Swearing Witnesses,				
Dismission,				
Affidavit and Filing,	45			
Undertaking and Filing,	45			
Order of Attachment and Filing,	45			
Subpœna Witnesses,				
Filing same,				
Judgment,		40		
Continuance,				
Dismission,				
Stay Bond,				
Appeal Bond,				
Transcript,				
Certificate,				
CONSTABLE'S FEES.				
On Summons,		90		
Subpœnas,				
Attendance,				
Order Attachment,				
Increase Costs,				
		=$1.10 P		

March 21 1884
This suit brought on a promissory note which reads as follows

Oct 1 1881 One day after date I promise to pay to the order of James Thompson Five & 00 Dollars at 8 per cent int Value received with interest At the rate of —— per cent per annum
Charles Winston

March 21 1884 issued Summons to Charles Winston and delivered same to Robert Gamble Jr Const to Serve returnable Monday March 24. 1884 at 8 o'clock a. m. J McRoney J.P.

March 24 1884 Summons returned indorsed Served March 21 1884 and the defendant by copy Service 25 Mileage 40 copy 25 Total 90
Robert Gamble Jr Const

Monday March 24 1884 8 o'clock a.m. The defendant Charles Winston appeared and acknowledged that he justly owed the plaintiff James Thompson $5.01 principle and 99 cents interest in all $6.00 & is therefore this day March 24 1884 adjudged by me that Plaintiff receive of the defendant Six Dollars ($6.00) and his costs taxed at Two dollars ($2.00) as per margine
John McRoney J.P.

March 24th 1884 Rec of Charles H Winston the above judge in full and costs
J McRoney J.P.

March 24 1884 Paid to Plaintiff J Thompson the above judgment in full Receipt on file
J McRoney J.P.

March 24 1884 Received my fees in full in the above case Robert Gamble Const

The defendant came, and by ..... *his surety, ... as good and sufficient surety, caused an undertaking for the stay of execution, to be entered hereon, which follows:*

In pursuance of the statute in such case made and provided, I, ... as surety for the stay of execution on the above judgment of ..... against ..... do hereby promise and undertake to pay the amount of said judgment, interest and costs, and the costs that may accrue.

Taken by and signed and acknowledged before me, and surety approved, this ..... day of ..... A D. 187..

THE STATE OF O

UNION COUNTY, S

Wilcox Brothers

No. 165 AGAINST

Thomas Cody

Amount Claimed, $ 22.10

JUSTICE'S FEES.	Plff. Costs.
Filing Bill,	05
Summons,	25
Filing same,	05
Satisfaction,	20
Record,	30
Swearing Witnesses,	
Dismission,	
Affidavit and Filing,	~~45~~
Undertaking and Filing,	~~45~~
Order of Attachment and Filing,	~~45~~
Subpœna Witnesses,	
Filing same,	
Judgment,	40
Continuance, Transferring Jus	15
Dismission,	
Stay Bond,	
Appeal Bond,	
Transcript,	
Certificate,	
CONSTABLE'S FEES.	
On Summons,	85
Subpœnas,	
Attendance,	
Order Attachment,	
Increase Costs,	

The defendant came, and by ..... his surety, ... as good and sufficient surety, caused an undertaking for the stay of execution, to be entered hereon, which follows:

In pursuance of the statute in such case made and provided, I, ... as surety for the stay of execution on the above judgment of ..... against ..... do hereby promise and undertake to pay the amount of said judgment, interest and costs, and the costs that may accrue.

Taken by and signed and acknowledged before me, and surety approved, this ..... day of ..... A D. 187..

JUSTICE'S COURT,

Justice of the Peace.

21 1884
nought on a
note which reads

1881 One day
promise to pay to
James Thompson
Dollars at 6 per cent
paid with interest
per annum
Charles Winston
and Summons
and delivered Same
Const to Serve
March 24.1884
M Roney J.P.

s returned indorsed
defendant by copy
Total 90
Gamble Dr Cost

o'clock A.M.
ton appeared and
ntly served the plaintiff
rinciple and 90 cents
Therefore this day
me that Plaintiff
Dollars ($6.00) and
Dollars ($2.00) as
John M Roney J.P.

harles H W Winston
d costs
Roney J.P.

tiff J Thompson
Note on file
M Roney J.P.
my fees in full
mble Dr

THE STATE OF OHIO, } DOVER TOWNSHIP. IN JUSTICE'S COURT,
UNION COUNTY, SS. } Before John M Roney Justice of the Peace.

Wilcox Brothers — Plaintiff. — Att'y for Plaintiff.
No. 165 AGAINST
Thomas Cody — Defendant. — Att'y for Defdt.

Amount Claimed, $ 22.10 — Judgment, $ 24.25

JUSTICE'S FEES.	Plff. Costs.	Def. Costs.
Filing Bill,	05	
Summons,	25	
Filing same,	05	
Satisfaction,	20	
Record,'	30	
Swearing Witnesses,		
Dismission,		
Affidavit and Filing,	~~45~~	
Undertaking and Filing,	~~45~~	
Order of Attachment and Filing,	~~45~~	
Subpœna Witnesses,		
Filing same,		
Judgment,	40	
Continuance, Transfering Jur	15 =	1.40 P
Dismission,		
Stay Bond,		
Appeal Bond,		
Transcript,		
Certificate,		
CONSTABLE'S FEES.		
On Summons,	75 =	75 P
Subpœnas,		
Attendance,		
Order Attachment,		
Increase Costs,		

April 25 1884
This Suit brought by Plaintiff
To recover twenty two dollars
and Ten cents Balance due on
Store goods Bill of particulars
reads as follows January 12 1883

	Defendant Dr To one Overcoat	8.00
	2 R Rubbers	60
~~April~~	1 Rubber coat	2.00
Apr. 6	1 Suit clothes	11.00
"	Bow and Collar	2.00
10	1 Pair Boots	3.50
		$27.10
April 28 Cr By	Cash	5.00
		$22.10

Signed Wilcox Bro
April 25th 1884 issued Summons to
Thomas Cody returnable April 29 1884 at
8 o'clock A.M. and delivered Same to
Robert Gamble Const to Serve Same day
J M Roney J.P.

April 26 1884 8 o'clock A.M. Summons
returned indorsed Served by copy April 25
1884 with indorsements thereon Vs The Defendant
Fees Service 25c mileage 2c copy 2c Total 75 cents
Robt Gamble Const

April 29th 1884 8 o'clock A.M. The defendant
Thomas Cody though called came not
but made default Therefore it is this day
considered and adjudged by me that the Plaintiff
Wilcox Brothers recover of the defendant
twenty two dollars (~~$~~ 22.10) ten cents and their costs taxed
At two dollars and fifteen cents $2.15 as per margine
John M Roney J.P.

May 10th 1884 Rec of J M Roney J P
my fees in full Seventy five cents
Robert Gamble Dr

187

his surety, resident

the stay of exe-

above judgment of

costs, and the costs

Taken by and signed and acknowledged before me, and surety approved, this

day of A. D. 187

159

THE STATE OF OHIO, } DOVER TOWNSHIP. IN JUSTICE'S COURT,
UNION COUNTY, SS. } Before John M Roney Justice of the Peace.

Wilcox Bro — Plaintiff. — Att'y for Plaintiff.
No. 166 AGAINST
Oscar Gregg — Defendant. — Att'y for Defdt.
Amount Claimed, $8.75 — Judgment, $10.90

April 26 1884
This Suit brought on bill of Particulars which reads as follows Defendant Oscar Gregg Dr To Wilcox Bro
June 20 1883 one chicks Suit 4.00
per Sam Hall verbal order
September 25 — 1 Rubber overcoat 4.50
6 months interest .25
$8.75
Signed Wilcox Bro

April 26 1884 Issued Summons to Oscar Gregg defendant returnable April 29 1884 at 8 o'clock a m and delivered Same to Robert Gamble Const to serve
J M Roney J.P.

April 26 1884 8 o'clock a m Summons returned indorsed Served by leaving a certified copy of the writ and indorsements thereon to this the defendants Fees Service 25 mileage 40 copy 25 total 90 cts
Robert Gamble Const.

April 29th 1884 9 o'clock a m The defendant though called came not but made default it is therefore this day Considered and adjudged by me that the Plaintiffs receive of the defendant Eight dollars and Seventy five cents $8.75 and their costs taxed at two dollars and ten cents $2.10 as per margine
John M Roney J.P.

May 4 1884 Paid Wilcox & Bros Ten Dollars and Ninety cents ($10.90) the above judgment and costs in full. Receipt on file
John M Roney J.P.

May 10th 1884 received of J M Roney J P my fees in full in above case
Robert Gamble Jr

JUSTICE'S FEES.	Plff. Costs.	Def. Costs.
Filing Bill,	05	
Summons,	25	
Filing same,	05	
Satisfaction,	20	
Record,	30	
Swearing Witnesses,		
Dismission,		
Affidavit and Filing,	~~45~~	
Undertaking and Filing,	~~45~~	
Order of Attachment and Filing,	~~45~~	
Subpœna Witnesses,		
Filing same,		
Judgment,	40	
Continuance, Transf June 15	= 1.40	
Dismission,		
Stay Bond,		
Appeal Bond,		
Transcript,		
Certificate,		
CONSTABLE'S FEES.		
On Summons,	98 = 70	
Subpœnas,		
Attendance,		
Order Attachment,		
Increase Costs,		

Paid

187

The defendant came, and by ..... his surety, resident of the County, approved by me as good and sufficient surety, caused an undertaking for the stay of execution, to be entered hereon, which follows:

In pursuance of the statute in such case made and provided, I, ... as surety for the stay of execution on the above judgment of ..... against ..... do hereby promise and undertake to pay the amount of said judgment, interest and costs, and the costs that may accrue.

Taken by and signed and acknowledged before me, and surety approved, this ..... day of ..... A D. 187

THE STATE OF O
UNION COUNTY, S

Josias Baughm
No. 167 AGAINST
John M. Perkins
John McKelvey
Amount Claimed, $2[illegible].05

JUSTICE'S FEES.	Plff. Costs.
Filing Bill,	05
Summons, 2	50
Filing same,	05
Satisfaction,	20
Record,	45
Swearing Witnesses,	
Dismission,	
Affidavit and Filing,	~~45~~
Undertaking and Filing,	~~45~~
Order of Attachment and Filing,	~~45~~
Subpœna Witnesses,	
Filing same,	
Judgment,	40
Continuance,	
Dismission,	
Stay Bond,	40
Appeal Bond,	$2.05
Transcript,	
Certificate,	
CONSTABLE'S FEES.	
On Summons,	1 60
Subpœnas,	
Attendance,	
Order Attachment,	
Increase Costs,	

May 1 1884
The defendant came, and by ..... his surety, resident of the County, approved by me as good and sufficient surety, caused an undertaking for the stay of execution, to be entered hereon, which follows:

In pursuance of the statute in such case made and provided, I, ... as surety for the stay of execution on the above judgment of ..... against ..... do hereby promise and undertake to pay the amount of said judgment, interest and costs, and the costs that may accrue.

Taken by and signed and acknowledged before me, and surety approved, this May 13 day of ..... A D. 1884
John M Roney J.P.

USTICE'S COURT,

Justice of the Peace.

April 2[d] 1884
brought on
ders which
ws Defendant
r to Wilcox Bro
one checks Dist
rbal order 4.00
Rubber overcoat 4.50
rest 25
$8.75

Bro
mmons to
turnable April 29
delivered Same
& Serve
Roney J.P.
Summons
leaving a
d indorsements
Fees
es total 50 cts
mble Const
the defendant thought
ault it is therefore
ged by me that
und but Eight dollars
their costs taxed
as per margine
M Roney J.P.

& Bros Ten Dollars
above Judgment
on file
M. Roney J.P.

of J M Roney J P
case
Constable 92

THE STATE OF OHIO, } DOVER TOWNSHIP. IN JUSTICE'S COURT,
UNION COUNTY, SS. } Before John M Roney Justice of the Peace.

Josias Baughman — Plaintiff. — Att'y for Plaintiff.

No. 167 AGAINST

John. M. Perkins and
John McKelvey — Defendant. — Att'y for Defdt.

Amount Claimed, $277.05

JUSTICE'S FEES.	Plff. Costs.	Def. Costs.
Filing Bill,	05	
Summons, 2	50	
Filing same,	05	
Satisfaction,	20	
Record,	45	
Swearing Witnesses,		
Dismission,		
Affidavit and Filing,	~~45~~	
Undertaking and Filing,	~~45~~	
Order of Attachment and Filing,	~~45~~	
Subpœna Witnesses,		
Filing same,		
Judgment,	40	
Continuance,		
Dismission,		
Stay Bond,	40	
Appeal Bond,	$2.05	
Transcript,		2.05 P
Certificate,		
CONSTABLE'S FEES.		
On Summons,	160	
Subpœnas,		160 P
Attendance,		
Order Attachment,		
Increase Costs,		

Judgment, $275.70

May 5th 1884
This Suit brought on a promissory note which reads as follows
$250.00 March 28 1883
Twelve months after date We or either of us promise to pay to Josias Baughman the Sum of two hundred and fifty dollars for value received & that with interest eight percent from date for value received of him
Signed John M Perkins
John J McKelvey

May 5 1884 Issued Summons to John M Perkins and John J McKelvey and delivered Same to Robert Gillilan Const to Serve returnable Thursday May 8th 1884 at 8 o'clock a m
John M. Roney J.P.

May 6 1884 Summons returned Indorsed received this writ on the 5th day of May 1884 and Served the Same on the Same day on the within named John M Perkins and John J McKelvey Served by two copies Fees Services 50 cents Mileage 60 copies 50 total $1.00
Jacob Edelblute Const

May 8th 1884 8 o'clock A.M. John M Perkins appeared one of the defendants in above case and confessed Judgement for the amount Two hundred and Seventy five dollars and 70 cents; John J McKelvey the other Defendant though called came not but made default. Therefore it is considered and adjudged by me this day May 8th 1884 that the Plaintiff Josias Baughman recover of the defendants John M Perkins and John J McKelvey two Hundred and Seventy two 05 ($272.05) and his costs taxed at $3.65 as per margine.
John M Roney J.P.

May 17th 1884 3 P.M. Saturday. Issued Execution on above Judgement. By permission of Plaintiff Execution withheld until monday morning 9 a.m.
May 19th 8 o'clock A.M. Defendants offered J. A. Stiner as Surety for Stay of Execution accepted
John M Roney J.P. 2.84 40

The defendant came, and by Josias Baughman his surety, resident of the County, approved by me as good and sufficient surety, caused an undertaking for the stay of execution, to be entered hereon, which follows:
In pursuance of the statute in such case made and provided, I, J. A. Stiner as surety for the stay of execution on the above judgment of Josias Baughman against John M Perkins and John J McKelvey do hereby promise and undertake to pay the amount of said judgment, interest and costs, and the costs that may accrue.
Taken by and signed and acknowledged before me, and surety approved, this May 19 day of 8 o'clock A.M. A. D. 1884
John M Roney J.P.

December 28, 1884
received of Josiah M Perkins two hundred & eighty nine 45/100 dollars in full of above Judgement
L. B. Thompson J.P.

January the 6 1885
Received of L B Thompson in full of above Judgement
Josias Baughman

THE STATE OF OHIO, } DOVER TOWNSHIP. IN JUSTICE'S COURT,
UNION COUNTY, SS. } Before John M Roney Justice of the Peace.

W. H Robinson — Plaintiff. — Att'y for Plaintiff.

No. 168 AGAINST

Robert Gamble — Defendant. — Att'y for Defdt.

Amount Claimed, $ 5.47½

Judgment, $ 6.46

JUSTICE'S FEES.	Plff Costs.	Def. Costs.
Filing Bill,	05	
Summons,		
Filing same,	05	
Satisfaction,	20	
Record,	20	
Swearing Witnesses,		
Dismission,		
Affidavit and Filing,	45	
Undertaking and Filing,	45	
Order of Attachment and Filing,	45	
Subpœna Witnesses,		
Filing same,		
Judgment,	40	= 1.25 Rid
Continuance,		
Dismission,		
Stay Bond,		
Appeal Bond,		
Transcript,		
Certificate,		

CONSTABLE'S FEES.

On Summons,	
Subpœnas,	
Attendance,	
Order Attachment,	
Increase Costs,	

Ans Rias & Jn Roney Paid June 14 1884

May 23 1884

This Suit brought on a promissary note which reads as follows

Marysville June 30 1882

$4 75

Sept 1 1882 after date I promise to pay to the order of W H Robinson Four and 75/100 Dollars at 8 per cent after maturity value received Signed Robert Gamble &c

May 23 1884 Plaintiff Robert Gamble apprehended without Service and confessed that he justly owed the Plaintiff W H Robinson Five dollars and 47/100 and that the same is due and unpaid It is therefore this day (May 23 1884) considered and adjudged by me that the Plaintiff W H Robinson recover of the Defendant Robert Gamble Jr Five dollars and 47/100 and his costs taxed at one dollar and 25/100. John M. Roney J.P.

June 14 1884 Rec of Robert Gamble Defendant the above judgement and costs in full John M Roney J.P.

June 16 1884 Paid W.H. Robinson the above Judgement in full Receipt on file J.M. Roney J.P.

May 24 1884

The defendant came, and by Robert Gamble and Morgan Savage his surety, resident of the County, approved by me as good and sufficient surety, caused an undertaking for the stay of execution, to be entered hereon, which follows:

In pursuance of the statute in such case made and provided, I, Robert Gamble and Morgan Savage as surety for the stay of execution on the above judgment of W H Robinson against Robert Gamble do hereby promise and undertake to pay the amount of said judgment, interest and costs, and the costs that may accrue.

Taken by and signed and acknowledged before me, and surety approved, this 24 day of May A. D. 1884 John M Roney J.P.

THE STATE OF O
UNION COUNTY,

Morgan Savage
No. 169 AGAINST
S Vangorden Dece
C C Williams
Samuel McFarlan
Amount Claimed, $ 8.24

JUSTICE'S FEES.	Plff. Cost
Filing Bill,	05
Summons, 2	50
Filing same,	05
Satisfaction,	20
Record,	30
Swearing Witnesses,	
Dismission,	
Affidavit and Filing,	45
Undertaking and Filing,	45
Order of Attachment and Filing,	45
Subpœna Witnesses,	
Filing same,	
Judgment,	40
Continuance,	
Dismission,	
Stay Bond,	
Appeal Bond,	
Transcript,	
Certificate,	

CONSTABLE'S FEES.

On Summons,	150
Subpœnas,	
Attendance,	
Order Attachment,	
Increase Costs,	

187

The defendant came, and by his surety, resident of the County, approved by me as good and sufficient surety, caused an undertaking for the stay of execution, to be entered hereon, which follows:

In pursuance of the statute in such case made and provided, I, as surety for the stay of execution on the above judgment of against do hereby promise and undertake to pay the amount of said judgment, interest and costs, and the costs that may accrue.

Taken by and signed and acknowledged before me, and surety approved, this day of A. D. 187

JUSTICE'S COURT,

Justice of the Peace.

23 1884
brought on a
which reads

Marysville June 30 1882

1882 after date
to the order of
Dollars
maturity value
Robert Gamble &

Robert Gamble
and confessed
Plaintiff
dollars and
and unpaid
(May 23 1884)
by me that
execution
Gamble Jr Fee
costs taxed at
M. Roney J.P.

Robert Gamble
judgement and
Roney J.P.

Given the above
file J. M. Roney J.P.

THE STATE OF OHIO, } DOVER TOWNSHIP. IN JUSTICE'S COURT,
UNION COUNTY, SS. } Before John M. Roney Justice of the Peace.

Morgan Savage Plaintiff. Att'y for Plaintiff.
No. 169 AGAINST
S Vangarden Deceased
C. C. Williams Et.
Samuel McIntire Defendant. Att'y for Defdt.
Amount Claimed, $ 8.24

JUSTICE'S FEES.	Plff. Costs.	Def. Costs.	Judgment, $ 11.19
Filing Bill,	05		
Summons, 2	50		
Filing same,	05		
Satisfaction,	20		
Record,	30		
Swearing Witnesses,			
Dismission,			
Affidavit and Filing,	45		
Undertaking and Filing,	45		
Order of Attachment and Filing,	45		
Subpœna Witnesses,			
Filing same,			
Judgment,	40		
Continuance,		1.45 P	
Dismission,			
Stay Bond,			
Appeal Bond,			
Transcript,			
Certificate,			
CONSTABLE'S FEES.			
On Summons,	150		
Subpœnas,		$1.50 P	
Attendance,			
Order Attachment,			
Increase Costs,			

187

his surety, resident

The defendant came, and by
of the County, approved by me as good and sufficient surety, caused an undertaking for the stay of execution, to be entered hereon, which follows:

In pursuance of the statute in such case made and provided, I,
as surety for the stay of execution on the above judgment of
against
do hereby promise and undertake to pay the amount of said judgment, interest and costs, and the costs that may accrue.

Taken by and signed and acknowledged before me, and surety approved, this
day of A. D. 187

May 24 1884
This Suit brought on a promissory note which reads as follows
$26.00 February 19 1878
Twelve months after date we or either of us promise to pay the order of John Cartmel or bearer the sum of twenty (26.00) six dollars Value received payable at Peoples Bank if not paid when due to bear 8 percent after due
Signed Samuel Vangarden
C C Williams
Samuel McIntire
Indorsed
Feb 10 1879 received on this note $12.00 dollars
Nov 5th 1883 " " " " " 12.26 " "

May 24th 1884 issued Summons to defendants returnable May 28th 1884 at 8 A.M. and delivered same Robert Gamble Constable to Serve
John M Roney J.P.

May 26 1884 Summons returned endorsed Served May 24 1884 by Leavings a Certified Copy with each of the Defendants Fees 2 services 50 mileage 50 Copy 50 Costs Total $1.50 Robert Gamble Const

May 24 1884 8 oclock A.M. C.C. Williams personally appeared and confessed the above claim is just and unpaid and asked that Judgement be rendered accordingly
It is therefore this day May 26 1884 considered and adjudged by and that the plaintiff Morgan Savage receive of the Defendant C.C. Williams Eleven dollars and nineteen cents the above judgement principle interest and costs
John M. Roney J.P.

This day May 26 1884 Received of one of the defendants C.C. Williams Eleven dollars and nineteen cents in full of above Judgement Principal intrest and costs
John M Roney J.P.

June 4th 1884 Rec of J M Roney J P the above Judgement in full
Morgan Savage

June 14 1884 Received my fee in full in above case
Robert Gamble

THE STATE OF OHIO, } DOVER TOWNSHIP. IN JUSTICE'S COURT,
UNION COUNTY, SS. } Before John M. Rooney Justice of the Peace.

George Gamble — Plaintiff. — Att'y for Plaintiff.

No. 170 AGAINST

Thos J. Omerod
Henry Callumber &
M. A. Shuler — Defendant. — Att'y for Defdt.

Amount Claimed, $37.75 — Judgment, $ 40.10

JUSTICE'S FEES.	Plff Costs.	Def. Costs.
Filing Bill,	05	
Summons,		
Filing same,	05	
Satisfaction,	20	
Record,'	30	
Swearing Witnesses,		
Dismission,		
Affidavit and Filing,	45	
Undertaking and Filing,	45	
Order of Attachment and Filing,	45	
Subpœna Witnesses,		
Filing same,		
Judgment,	40	
Continuance,		
Dismission,		
Stay Bond,	40	1.35 P.
Appeal Bond,		
Transcript,		
Certificate,		

CONSTABLE'S FEES.

On Summons,	
Subpœnas,	
Attendance,	
Order Attachment,	
Increase Costs,	

July 5th 1884
This Suit brought on a promissory note which reads as follows New Dover Ohio
$35.00/100 July 7 1883
Nine months after date for value received I promise to pay George Gamble or bearer the Sum of Thirty five Dollars with Interest at Eight per Cent, with privilege of paying before due
Signed T J Omerod
Henry Callumber
M A Shuler

July 5 1884 Defendants T. J. Omerod and Marsh a Shuler (Henry Callumber came not but made default) without Service and acknowledged that they justly owed the plaintiff Thirty Seven dollars and Seventy five cents and asked that Judgement be rendered accordingly
It is therefore considered and adjudged by me this 5 July 5 1884 that the plaintiff George Gamble recieve of the Defendants T. J. Omerod Henry Callumber and M. A Shuler thirty five dollars principal and Two dollars and Seventy five cents interest and his costs taxed at one dollar and thirty five cents
John M. Rooney J.P.

April 6 the 1885
Recieved of M. A Shuler forty one ~~dollars~~ and 50/100 dollars in full of above Judgement
L. B. Thompson J.P.

April 6 the 1885
Received in full of above Judgement
George Gamble

July 5 1884

The defendant came, and by William A. Shuler his surety, resident of the County, approved by me as good and sufficient surety, caused an undertaking for the stay of execution, to be entered hereon, which follows:
In pursuance of the statute in such case made and provided, I, M. A. Shuler as surety for the stay of execution on the above judgment of George Gamble against T J Omerod Henry Callumber and M. A. Shuler do hereby promise and undertake to pay the amount of said judgment, interest and costs, and the costs that may accrue.
Taken by and signed and acknowledged before me, and surety approved, this 5 day of July A D. 1884
John M. Rooney J.P.

THE STATE OF O
UNION COUNTY, S

Joseph Rhoads

No. 171 AGAINST

Elmer Gamble
& Lewis Thompso

Amount Claimed, $

JUSTICE'S FEES.	Plff. Costs
Filing Bill,	05
Summons, 2	50
Filing same,	05
Satisfaction,	20
Record,'	30
Swearing Witnesses,	
Dismission,	
Affidavit and Filing,	45
Undertaking and Filing,	45
Order of Attachment and Filing,	45
Subpœna 8 Witnesses,	65
Filing same,	
Judgment,	20
Continuance,	P. 1.95
Dismission, Lewis Thompso	
Stay Bond, E. Gamble	
Appeal Bond,	
Transcript,	
Certificate,	

CONSTABLE'S FEES.

On Summons,	1 4
Subpœnas,	2.3
Attendance,	
Order Attachment,	
Increase Costs, Witness Fees	
M Le Hawey	
L Baughman	
D W Guy	
Adam Richey	
James Guy	
Oscar Beard	
George Gamble	2.0

The defendant came, and by his surety, resident of the County, approved by me as good and sufficient surety, caused an undertaking for the stay of execution, to be entered hereon, which follows:
In pursuance of the statute in such case made and provided, I, as surety for the stay of execution on the above judgment of against do hereby promise and undertake to pay the amount of said judgment, interest and costs, and the costs that may accrue.
Taken by and signed and acknowledged before me, and surety approved, this day of A D. 187

USTICE'S COURT,

Justice of the Peace.

1884
ught on a prom-
hich reads as
Dover Ohio
y 7 1883
onths after date
ved I promise to
nble or bearer the
five Dollars with
per cent, with
g before due

J. Omerod
Henry Callumber
R. A Shuler

J. Omerod and
Callumber came not
Service and ackn
owed the plaintiff
y five cents and
dered accordingly
ase considered
y July 8 1884
e receive of the
ry Callumber and
ers principal
five cents interest
s and thirty five cents
hn M Rorby J.P.

under forty one
in full of
s
ound J.P
J judgement
s

THE STATE OF OHIO, } DOVER TOWNSHIP. IN JUSTICE'S COURT,
UNION COUNTY, SS. } Before John M Rorey Justice of the Peace.

Joseph Rhoads

No. 171 AGAINST Plaintiff. Att'y for Plaintiff.

Elmer Gamble
& Lewis Thompson

Defendant. Att'y for Defdt.

Amount Claimed, $

JUSTICE'S FEES.	Plff. Costs.	Def. Costs.	Judgment, $
Filing Bill,	05		
Summons, 2	50		
Filing same,	05		
Satisfaction,	20		
Record,	30	30	
Swearing Witnesses,			
Dismission,			
Affidavit and Filing,	~~45~~		
Undertaking and Filing,	~~45~~		
Order of Attachment and Filing,	~~45~~		
Subpœna & Witnesses,	65	50	
Filing same,			
Judgment,	~~20~~ 20	20	
Continuance,	P 1.95	1.00	
Dismission, Lewis Thompson		50 Paid	
Rel. Bond, E. Gamble		50 Paid	
Appeal Bond,			
Transcript,			
Certificate,			

CONSTABLE'S FEES.			
On Summons,	1 40		
Subpœnas,	20		
Attendance,	~~2.30~~ P		
Order Attachment,			
Increase Costs, Witness Fees			
M Le Howey	50 P		
L Baughman	30 P		
D W Guy	50 P		
Adam Richey	50 P		
James Guy	2.00	50	
Oscar Beard		50 P	
George Gamble		50 P	
		150	

The defendant came, and by ..... surety, caused an undertaking, for the stay of execution, to be entered hereon, which follows:

In pursuance of the statute in such case made and provided, I, ... as surety for the stay of execution on the above judgment against ..... do hereby promise and undertake to pay the amount of said judgment, interest and costs, at that may accrue.

Taken by and signed and acknowledged before me, and surety approved, this ..... day of ..... A. D. 187

July 8 1884
This Writ brought to recover damages done to a buggy by Elmer Gamble and Lewis Thompson on or about 27 day of July 1884 Plaintiff claims Judgement for Twenty five dollars Bill of Particulars on file
July 8 1884 issued Summons to Elmer Gamble and Lewis Thompson returnable Saturday July 12 1884 at 8 o'clock A. M. and delivered same to Robert Gamble constable To Serve J. M. Rorey J.P.

July 8 1884 issued Subpoenas To M. Le Howey and J. C Gamble returnable July 12 1884 at 8 o'clock A. M. and delivered same to Robert Gamble Const To Serve

July 10th Summons returned indorsed Served by delivering a certified copy of the writ and indorsements thereon to the defendants Fees Services 50 mileage 40 cents 2 copies 50 cents Total $1.40 Robert Gamble Const

July 10th 1884 Subpoena returned indorsed (verbaly) on M Le Howey and J.C. Gamble July 7 and 10th 1884 Fees Services 30 mileage 40 cents To Tal 70 cents. Robert Gamble Const

July 11 1884 issued Subpoenas To Wm Guy and Oscar Beard and delivered same to Elmer Gamble Grand ant To Serve J M Rorey J P

July 11 1884 issued Subpoenas To L Baughman Delmore Guy and Adam Richey and delivered same To Joseph Rhoades To Serve Returnable July 12 1884 at 8 o'clock A. M. John M Rorey J P

July 12 1884 issued Subpoena To George Gamble and delivered same to Lewis Thompson To Serve returnable forthwith

July 12 1884 8 o'clock A. M. Both parties appeared and by a compromise (on file) asked that Judgement be rendered against Plaintiff for Half cost in this case also Judgement against Defendants for the Costs caused by them Therefore it is considered and adjudged by me this 12 day of July 1884 that the Plaintiff pay the sum of $6.25 his share of the Cost in above action as per margine also that the Defendants pay the sum of $4.50 as per margine their share of cost in above case
John M Rorey J.P.

THE STATE OF OHIO, } DOVER TOWNSHIP. IN JUSTICE'S COURT,
UNION COUNTY, SS. } Before John M Roney Justice of the Peace.

Samuel Gamble Plaintiff. Att'y for Plaintiff.
No. 172 AGAINST
Jay Nash &
Jeff Le Richey
Defendant. Att'y for Defdt.
Amount Claimed, $ 15 85

JUSTICE'S FEES.	Plff Costs.	Def. Costs.	Judgment, $ 18.24
Filing Bill,	05		
Summons, 2	50		
Filing same,	05		
Satisfaction,	20		
Record,	30		
Swearing Witnesses,			
Dismission,			
Affidavit and Filing,	~~45~~		
Undertaking and Filing,	~~45~~		
Order of Attachment and Filing,	45		
Subpœna Witnesses,			
Filing same,			
Judgment,	40		
Continuance,	1.50		
Dismission, Except	40		
Stay Bond,	1 90		
Appeal Bond,		1.90 P	
Transcript,			
Certificate,			
CONSTABLE'S FEES.			
On Summons,	1.85		
Subpœnas,		1.85 P	
Attendance,			
Order Attachment,			
Increase Costs,			

187

The defendant came, and by ..... his surety, resident of the County, approved by me as good and sufficient surety, caused an undertaking for the stay of execution, to be entered hereon, which follows:

In pursuance of the statute in such case made and provided, I, ... as surety for the stay of execution on the above judgment of ..... against ..... do hereby promise and undertake to pay the amount of said judgment, interest and costs, and the costs that may accrue.

Taken by and signed and acknowledged before me, and surety approved, this ..... day of ..... A D. 187

$18.00 July 21 1884
This suit brought on a promissory note which reads as follows April the 3. 1883 Six months after date we Promise to pay the order of Samuel Gamble the Sum of Eighteen Dollars at Dover value rekeived Signed Jay Nash Jeff Le Richey
Paid on the within note three dollars

July 21 1884 issued Summons to Jay Nash and Jeff Le Richey returnable July 25 1884 at 9 o'clock a m and delivered Sabre & Jacobt Edelbluth Const to Serve
J M Roney J P

July 23rd 1884 Summons returned indorsed Served by Copy.
July 25 1884 8 o'clock a. m. The defendants though called came not but made default Therefore it is considered and adjudged by me this day that the plaintiff Samuel Gamble recide of the defendants Jay Nash and Jeff Le Richey the Sum of Fifteen dollars and Eighty five cents $15.85 and his costs taxed at Three dollars and thirty five cents $3.35 as per margin
John M Roney J P.

August 4th 1884 Execution withheld by order of Plaintiff until further ordered
John M Roney J P

Sept 6 1884 received written notice from plaintiff in above action to collect the above judgment accordingly
Sept 8 1884 I issued Execution on the personal property of the defendants Jay Nash and Jeff Le Richey
John M Roney J P

Sept 25 1884 Execution returned indorsed
Cash collected of defendant $21.00
Paid Plaintiff = $18.24 20.24
" Justice 1.20
Const fees not stated 20.24 1.15 in Const hand
J M Roney J P

Sept 25 1884 Received my fees in above case in full Jacob Edelbluth
constab.

Conrad + Boeger

No. 173 AGAINST
J. E Banghman
J H Banghman

Amount Claimed, $ 54.00

JUSTICE'S FEES.	Plff Costs.
Filing Bill,	05
Summons, 2	50
Filing same,	05
Satisfaction,	20
Record,	40
Swearing Witnesses,	
Dismission,	
Affidavit and Filing,	~~45~~
Undertaking and Filing,	45
Order of Attachment and Filing,	~~45~~
Subpœna Witnesses,	
Filing same,	
Judgment,	40
Continuance,	Pd 1.0
Dismission,	
Stay Bond,	
Appeal Bond,	
Transcript,	
Certificate,	
CONSTABLE'S FEES.	
On Summons,	Pd 1
Subpœnas,	
Attendance,	
Order Attachment,	
Increase Costs,	

187

The defendant came, and by ..... his surety, resident of the County, approved by me as good and sufficient surety, caused an undertaking for the stay of execution, to be entered hereon, which follows:

In pursuance of the statute in such case made and provided, I, ... as surety for the stay of execution on the above judgment of ..... against ..... do hereby promise and undertake to pay the amount of said judgment, interest and costs, and the costs that may accrue.

Taken by and signed and acknowledged before me, and surety approved, this ..... day of ..... A D. 187

USTICE'S COURT,

Justice of the Peace.

1884
s suit brought
g note which reads
ust the 3. 1883
s after date we
the order of
le the Sum of
s at Dover value
d - Tary his Nash
Order of Le Richey

Summons to
Richey returnable
and delivered
To Serve
Roney J P
dorsed Served by copy.
. The defendants
but made
nsidered and
that the plaintiff
the defendants
the Sum of
five cents $13.85
three dollars and
margine
M Roney J.P.
withheld by order
ered
John M Roney JP
ritten notice
ction to
ent accordingly
tion on the
ants Tary Nash
M Roney J.P.

med indorsed
$2.1.00
20.85
$ 1.15 in Constable hand
M Roney J.P.

in above case
constab.

THE STATE OF OHIO, } **DOVER TOWNSHIP.** **IN JUSTICE'S COURT,**

UNION COUNTY, SS. } *Before* John M Roney *Justice of the Peace.*

Conrad & Boeger — Plaintiff. — Att'y for Plaintiff.

No. 173 AGAINST

J. E Banghman
J H Banghman — Defendant. — Att'y for Defdt.

Amount Claimed, $ 54.00

JUSTICE'S FEES.	Plff. Costs.	Def. Costs.	Judgment, $ 57.30
Filing Bill,	05		
Summons, 2	50		
Filing same,	05		
Satisfaction,	20		
Record,	40		
Swearing Witnesses,			
Dismission,			
Affidavit and Filing,	45		
Undertaking and Filing,	45		
Order of Attachment and Filing,	45		
Subpœna Witnesses,			
Filing same,			
Judgment,	40		
Continuance,	Pd 1.60 =	1.60 P	
Dismission,			
Stay Bond,			
Appeal Bond,			
Transcript,			
Certificate,			
CONSTABLE'S FEES.			
On Summons,	Pd 1 70 =	1.70 P	
Subpœnas,			
Attendance,			
Order Attachment,			
Increase Costs,			

The defendant came, and by ..... *his surety, resident of the County, approved by me as good and sufficient surety, caused an undertaking for the stay of execution, to be entered hereon, which follows:*

In pursuance of the statute in such case made and provided, I, ... *as surety for the stay of execution on the above judgment of* ..... *against* ..... *do hereby promise and undertake to pay the amount of said judgment, interest and costs, and the costs that may accrue.*

Taken by and signed and acknowledged before me, and surety approved, this ..... *day of* ..... *A D. 187*

August 7 1884
This Suit brought on a note of hand which reads as follows:
$100. Marysville Ohio July 29. 1882
One year after date for value received we or either of us promise to pay Conrad & Baerger or order at their office Marysville Ohio One Hundred dollars with Six per cent interest after date and Eight per cent interest after due. And we hereby dispense with demand of payment protest and non payment of this note and authorize any attorney at law to appear for us or either of us at any time after the same shall become due in any court of Record in the State of Ohio or elsewhere and waiving the issuing and service of process to confess Judgement against us or either of us in favor of the holder or holders of this note for the amount of said note and interest on the same at the rate of Eight per cent per annum after the same shall have become due together with costs of Suit and release all errors and writs of errors and waive the Stay of execution and all right of appeal in this behalf. Witness our hand and Seal this 29th day of July 1882

Signed
J. E Banghman
J. H. Banghman

August 4 1883 received on note $56.00

August 7. 1884
Issued Summons to J.E. and J.H Banghman Defendants and delivered same to Jacob Edelblute to Serve returnable August 11 1884 at 10 o'clock a. m. John M Roney J.P.

August 8 1884 Summons returned executed Served August 8 by certified copies on the defendants J E and J H Banghman
Fee Service 50 mileage 70 $ exp 50
Total $1.70 Jacob Edelblute Cons

Monday August 11 1884 7 o'M. Defendant appeared and confessed that they justly owed the Plaintiffs the above sum Therefore it is this day considered and adjudged by me that the Plaintiffs recover of the defendants Fifty four dollars and their costs taxed at three dollars and thirty cents a per magine
John M Roney J.P.

August 18th 11 1884 Rec of J. H. Banghman one of the defendants $ 57.30 the above Judgment in full
John M Roney J.P.
August 20 1884 Paid Jacob Edelblute $1.70 his fees in above case
J M Roney J.P.
August 23rd 1884 Paid Conrad & Baerger $54.50 the above Judgment in full Receipt on file
J M Roney J.P.

THE STATE OF OHIO, } DOVER TOWNSHIP. IN JUSTICE'S COURT,
UNION COUNTY, SS. } Before John M Roney Justice of the Peace.

John Cody — Plaintiff. — Att'y for Plaintiff.

No. 174 AGAINST

Lucinda J Gregg
Oscar D Gregg — Defendant. — Att'y for Defdt.

Amount Claimed, $205.00

JUSTICE'S FEES.	Plff Costs.	Def. Costs.	Judgment, $
Filing Bill,	05		
Summons, two	50		
Filing same,	05		
Satisfaction,	20		
Record,'	45		
Swearing Witnesses,			
Dismission, Judgment	20		
Affidavit and Filing,	45		
Undertaking and Filing,	45		
Order of Attachment and Filing,	45		
Subpœna Witnesses, Paid	2.75		
Filing same,			
Judgment,			
Continuance,			
Dismission,			
Stay Bond,			
Appeal Bond,			
Transcript,			
Certificate,			

CONSTABLE'S FEES.

On Summons,	
Subpœnas,	
Attendance,	
Order Attachment,	
Increase Costs,	

In Attachment
Sept 1st 1884

1 This Suit brought on a promissory note which reads as follows
April 9th 1884
One year after date we promise to pay to the order of John Cody Two Hundred dollars for value received with interest at 6 per cent from date Signed Lucinda J Gregg
Oscar D Gregg

2 Sept 1st 1884 The Plaintiff makes oath the defendants are about to make a Sale of property and to dispose of the property with fraudulent to cheat and defraud their creditors and to hinder and delay them in the collection their debts against defendants and particulary to cheat and defraud the plaintiff out of his claim and the collection there of Plaintiff further makes oath that when his said claim becomes due he Should recover thereon the said Sum of $200 with 6 per cent interest from the date of said claim and further deponth Saith not Signed John Cody
Sworn to & Subscribed before me by Said John Cody this 1st day of September 1884
(affidavit in full on file) J M Roney J.P.

3 I thereupon required the Plaintiff John Cody to enter into an undertaking to Defendants which he did as follows
We bind ourselves to the Defendants Lucinda J Gregg and Oscar Gregg that the plaintiff John Cody shall pay to the said defendants the damages not exceeding Four Hundred dollars ($400.00) which he may sustain by reason of the attachment in this action if the order thereof be wrongfully obtained
Dover Township Union Co
Sept 2nd 1884

4 /Signed/ William Cody
John Cody
Signed and acknowledged before me at my office and Sureties approved this 2nd day of Sept 1884 John M Roney J.P.

5 Sept 2 1884 Issued order of attachment with Summons annexed to the defendants Lucinda J Gregg and Oscar Gregg returnable Saturday Sept 6 1884 at 8 o'clock a m and delivered same to Deft Sublett to serve J M Roney J.P.

187

The defendant came, and by ..... his surety, resident of the County, approved by me as good and sufficient surety, caused an undertaking for the stay of execution, to be entered hereon, which follows:

In pursuance of the statute in such case made and provided, I, ... as surety for the stay of execution on the above judgment of ..... against .....

do hereby promise and undertake to pay the amount of said judgment, interest and costs, and the costs that may accrue.

Taken by and signed and acknowledged before me, and surety approved, this ..... day of ..... A D. 187

THE STATE OF OHIO,
UNION COUNTY,

No. AGAINST

Amount Claimed, $

JUSTICE'S FEES.	Plff. Costs
Filing Bill,	05
Summons,	
Filing same,	05
Satisfaction,	20
Record,'	
Swearing Witnesses,	
Dismission,	
Affidavit and Filing,	45
Undertaking and Filing,	45
Order of Attachment and Filing,	45
Subpœna Witnesses,	
Filing same,	
Judgment,	
Continuance,	
Dismission,	
Stay Bond,	
Appeal Bond,	
Transcript,	
Certificate,	

CONSTABLE'S FEES.

On Summons,	
Subpœnas,	
Attendance,	
Order Attachment,	
Increase Costs,	

187

The defendant came, and by ..... his surety, resident of the County, approved by me as good and sufficient surety, caused an undertaking for the stay of execution, to be entered hereon, which follows:

In pursuance of the statute in such case made and provided, I, ... as surety for the stay of execution on the above judgment of ..... against .....

do hereby promise and undertake to pay the amount of said judgment, interest and costs, and the costs that may accrue.

Taken by and signed and acknowledged before me, and surety approved, this ..... day of ..... A D. 187

USTICE'S COURT,

..... Justice of the Peace.

ttachment
pt 1 4th 1884
ought on a promis
h reads as follows
il 9th 1884
date we promise
order of John Cody
dollars for value
rest at 6 per cent
ed Lucinda J Gregg
car Gregg

tiff makes oath
t to make a
spose of the prop
and defraud
m and delay them
bts against
sheet and
t of his claim
laintiff further makes
n becme due he should
of $200 with 6 pr
d claim and further
n Cody
ore me by said
mber 1884
M Roney J.P.

laintiff John Cody
y Defendants

d ourselves to the
and Oscar Gregg
shall pay to the said
ending
40 - 00
e by reason
This action
be
nd
ion Co

Cody
ke
before me at my
this 2nd day of
M Roney J.P.

f Attachment
to the defendants
Gregg returned
clock a m and
M Roney J.P.

THE STATE OF OHIO, } **DOVER TOWNSHIP.** **IN JUSTICE'S COURT,**

UNION COUNTY, SS. } *Before* Continued from Page 167 *Justice of the Peace.*

No. *AGAINST* Plaintiff. Att'y for Plaintiff.

Defendant. Att'y for Defdt.

Amount Claimed, $

JUSTICE'S FEES.	Plff. Costs.	Def. Costs.	Judgment, $
Filing Bill,	05		
Summons,			
Filing same,	05		
Satisfaction,	20		
Record,'			
Swearing Witnesses,			
Dismission,			
Affidavit and Filing,	45		
Undertaking and Filing,	45		
Order of Attachment and Filing,	45		
Subpœna Witnesses,			
Filing same,			
Judgment,			
Continuance,			
Dismission,			
Stay Bond,			
Appeal Bond,			
Transcript,			
Certificate,			

CONSTABLE'S FEES.

On Summons,

Subpœnas,

Attendance,

Order Attachment,

Increase Costs,

Sept 3rd A.D. 1884 Order of attachment and Summons returned indorsed Served one Summons by copy. attached one bay horse nine years old one gray mare about ten years old one sucking colt taken on attachment and settled by John Cody and Oscar Gregg. Jacob Edelblute Constable

Sept 6th A.D. 1884 8 o'clock a.m. trial called Plaintiff John Cody Defendants Lucinda J Gregg and Oscar Gregg called but came not but made default It is therefore adjudged by me this Sixth day of September 1884 that this case be dismissed without prejudice to a new action and the defendants recover of the Plaintiff their cost taxed at $2.75 as per margin John M Roney J.P.

Sept 13 1884 Rec the above judgement in full $2.75 John M Roney J.P.

187.....

his surety, resident

for the stay of exe-

above judgment of

costs, and the costs

The defendant came, and by .....

of the County, approved by me as good and sufficient surety, caused an undertaking for the stay of execution, to be entered hereon, which follows:

In pursuance of the statute in such case made and provided, I, ...

as surety for the stay of execution on the above judgment of .....

against .....

do hereby promise and undertake to pay the amount of said judgment, interest and costs, and the costs that may accrue.

Taken by and signed and acknowledged before me, and surety approved, this .....

day of .....

A. D. 187....

THE STATE OF OHIO, } DOVER TOWNSHIP. IN JUSTICE'S COURT,
UNION COUNTY, SS. } Before John M Roney Justice of the Peace.

Brown W M — Plaintiff. — Att'y for Plaintiff.
No. 175 AGAINST
Matilda L Warner
& J A Stiner — Defendant. — Att'y for Defdt.
Amount Claimed, $47.00

JUSTICE'S FEES.	Plff Costs.	Def. Costs.
Filing Bill,	05	
Summons, two	50	
Filing same,	05	
Sati-faction,	20	
Record,'	60	
Swearing Witnesses,		
Dismission,		
Affidavit and Filing,	~~45~~	
Undertaking and Filing,	~~45~~	
Order of Attachment and Filing,	~~45~~	
Subpœna Witnesses,		
Filing same,		
Judgment,	40	
Continuance,		
Dismission,		
Stay Bond,	40	
Appeal Bond,	2.15 =	2.15 P.
Transcript,		
Certificate,		
CONSTABLE'S FEES.		
On Summons,		
Subpœnas,	1.90 =	1.90 Pd
Attendance,		
Order Attachment,		
Increase Costs,		

Judgment, $53.05

Sept 8 1884
This Writ brought on a promissory note which reads as follows
$47.25 New Dover Ohio April 1 1884 On or before the first day of June 1884 we or either of us promise to pay to the order of W M Brown or bearer for forty seven dollars and twenty five cents with interest at 8 per cent from date
Signed: Matilda L Warner
J A Stiner
September 8 1884 Issued Summons to Matilda L Warner and J A Stiner defendants returnable friday Sept 12 1884 at 8 oclock a m and delivered Same To Be Serve
J M Roney J P
Sept 9th 1884 Summons returned indorsed Received this writ on 9th of Sept 1884 and Served the Same on the Same day on the within named Matilda L warner and J. A. Stiner Served by copies Fees Service 50 mileage 90 two cop 40 Total $1.90 Jacob Edelblute Cons
Sept 12th 1884 8 oclock. a. m. Parties to above action called but came not but made default- Therefore it is this day considered and adjudged by me that the plaintiff W. M. Brown recieve of the defendants Matilda L Warner & J A Stiner. Fourty nine dollars and his costs taxed at $53.05 as per margin
John M Roney J.P.
May 15 the 1885 -
Issued execution and the above judgment and delivered Same to G. W. Pritchard Const to execute returnable in Thirty days
L B Thompson J P
May 25 the 1885 - execution returned Received of Geo W. Pritchards Const Sixty ~~50~~ dollars in full of above judgment
L B Thompson J P
May the 24 1885
Received of L B. Thompson J P
My cost in full of above judgement
Jacob Edelblute Const
May 29 the 1885 -
Received of L B. Thompson J P
in full of above judgement
W. M. Brown

Sept 12 1884
The defendant came, and by Matilda L McFarlan his surety, resident of the County, approved by me as good and sufficient surety, caused an undertaking for the stay of execution, to be entered hereon, which follows:
In pursuance of the statute in such case made and provided, I, Matilda L McFarlan as surety for the stay of execution on the above judgment of Matilda L Warner against W M Brown do hereby promise and undertake to pay the amount of said judgment, interest and costs, and the costs that may accrue.
Taken by and signed and acknowledged before me, and surety approved, this 12 day of Sept A. D. 1884
John M Roney J.P. due in 240 days

THE STATE OF O
UNION COUNTY, S

Conrad D Boeger
No. 176 AGAINST
John M Perkins
John F McKelvey
Amount Claimed, $48.28

JUSTICE'S FEES.	Plff. Cost
Filing Bill,	05
Summons,	
Filing same,	~~05~~
Satisfaction,	20
Record,'	30
Swearing Witnesses,	
Dismission,	
Affidavit and Filing,	~~45~~
Undertaking and Filing,	~~45~~
Order of Attachment and Filing,	~~45~~
Subpœna Witnesses,	
Filing same,	
Judgment,	40
Continuance,	
Dismission,	
Stay Bond,	40
Appeal Bond,	Paid 1.5
Transcript,	
Certificate,	
CONSTABLE'S FEES.	
On Summons,	
Subpœnas,	
Attendance,	
Order Attachment,	
Increase Costs,	

Sept 8 1884
The defendant came, and by John F McKelvey his surety, resident of the County, approved by me as good and sufficient surety, caused an undertaking for the stay of execution, to be entered hereon, which follows:
In pursuance of the statute in such case made and provided, I, John F McKelvey as surety for the stay of execution on the above judgment of John M Perkins against Conrad D Boeger do hereby promise and undertake to pay the amount of said judgment, interest and costs, and the costs that may accrue.
Taken by and signed and acknowledged before me, and surety approved, this 8 day of Sept A. D. 1884
John M Roney J.P. due in 150 days

JUSTICE'S COURT,

Justice of the Peace.

1884
brought on a
te which reads

s. New Dover Ohio
n or before the
ne 1884 we as Either
pay to the order
or bearer for
twenty five cents
rest from date
atilda L Warner
A Stiner
Summons to
A Stiner defendants
84 at 8 o'clock a m

M Rorey J P
returned indorsed
Sept 1884 and
day on the within
d J. A Stiner
50 mileage 90
of Edelblute Cons

Parties to above
but made default
nsidered and adjudged
W. M. Brown
Matilda L. Warner
ive dollars and
as per margin
Rorey J.P.

above judgment
G. W. Pritchard
le in thirty

on J.P.
returned
ares Const
of above judgment
paid J.P.

dgement
Const

P

nt

Brown

THE STATE OF OHIO, } DOVER TOWNSHIP. IN JUSTICE'S COURT,
UNION COUNTY, SS. } Before John M Rorey Justice of the Peace.

Conrad & Boeger — Plaintiff. — Att'y for Plaintiff.

No. 176 AGAINST

John M Perkins & John J McKelvey — Defendant. — Att'y for Defdt.

Amount Claimed, $48.28

Judgment, $48.28

JUSTICE'S FEES.	Plff. Costs.	Def. Costs.
Filing Bill,	05	
Summons,		
Filing same,	~~05~~	
Satisfaction,	20	
Record,	30	
Swearing Witnesses,		
Dismission,		
Affidavit and Filing,	~~15~~	
Undertaking and Filing,	~~15~~	
Order of Attachment and Filing,	~~15~~	
Subpœna Witnesses,		
Filing same,		
Judgment,	40	
Continuance,		
Dismission,		
Stay Bond,	40	
Appeal Bond,	Paid 1.55 = 1.85	
Transcript,		
Certificate,		

CONSTABLE'S FEES.

On Summons,	
Subpœnas,	
Attendance,	
Order Attachment,	
Increase Costs,	49.5-2

Interest 1.34 / 49.5-2

September 24 1884
This Suit brought By plaintiff on a promissary not given by defendants to A. J. Perkins and by him indorced the note reads as follows;

$90 00/100 Marysville O. Feb 22 1883
Nine months after date we promise to pay to the order of A. J. Perkins Ninty Dollars and ten ¢ At 8 per cent Interest after maturity Value received
Due Nov 22. 1883
Signed John M Perkins / John J McKelvey
A J Perkins Oct 2nd 1883 received on within Note $45.00/100

Sep 24 1884 The Defendants came without Service and confessed that they justly owed the Plaintiff the ballance due on said note and that Judgement be rendered against them accordingly;

Therefore it is considered and adjudged By me this the 24 day of September 1884 That the Plaintiffs Conrad & Baeger receive of the Defendants Forty Four dollars and Nine ty cents and their costs taxed at $1.34 as per bargain total $48.28
John M Rorey J.P.

Oct 10th Fee costs in full to date ($1.34) of Plaintiffs
J M Rorey J.P.

February 11 the 1885
Received of John M Perkins forty nine 74/100 dollars in full of above judgement
L. B. Thompson J.P.

March 5 the 1885
Received of L B Thompson J.P. in full of above judgement
Conrad & Boger

The defendant came, and by Wm Trout his surety, resident of the County, approved by me as good and sufficient surety, caused an undertaking for the stay of execution, to be entered hereon, which follows:

In pursuance of the statute in such case made and provided, I, Wm Trout as surety for the stay of execution on the above judgment of against John M Perkins in favor of Conrad & Boeger do hereby promise and undertake to pay the amount of said judgment, interest and costs, and the costs that may accrue.

Taken by and signed and acknowledged before me, and surety approved, this 24th day of Sept A. D. 1884
John M Rorey J.P.

171

THE STATE OF OHIO, } DOVER TOWNSHIP. IN JUSTICE'S COURT,
UNION COUNTY, SS. } Before John M Roney Justice of the Peace.

Samuel Gamble ss
Plaintiff. Att'y for Plaintiff.

No. 177 AGAINST
D B Patch
J D Burkebile
Defendant. Att'y for Defdt.

Amount Claimed, $41.22

JUSTICE'S FEES.	Plff Costs.	Def. Costs.	Judgment, $ 41.22
Filing Bill,	05		
Summons, 2	50		
Filing same,	05		
Satisfaction,	20		
Record,'	30		
Swearing Witnesses,			
Dismission,			
Affidavit and Filing,	45		
Undertaking and Filing,	45		
Order of Attachment and Filing,	45		
Subpœna Witnesses,			
Filing same,			
Judgment,	40		
Continuance,			
Dismission,			
Stay Bond,	40		
Appeal Bond,	1.70 =	1.70 Pd	
Transcript,			
Certificate,			

CONSTABLE'S FEES.

On Summons,	175	
Subpœnas,		
Attendance,		
Order Attachment,		
Increase Costs,		

Oct 6 1884
This Suit brought by plaintiff on a promissory note which reads as follows
$40.50 Oct 17th 1883
Nine months after date we or either of us promise to pay to the order of Robert Gamble Forty 50/100 dollars not paid when due 8 per cent interest. Value Received
Signed D B Patch
J D Burkebile

Oct 6 1884 Issued Summons to D B Patch & J D. Burkebile returnable Oct 10 1884 8 o'clock a.m. and delivered the same to Jacob Edelblute Constable To Serve this day J M Roney J.P.

Oct 10th 1884 Summons returned indorsed Received writ on Oct 6th 1884 and Served Same on the 7 on the within named D.B Patch & J.D. Burkebile by Two Cop Costs Fees Serve 50 mileage 75 Cop 50 Total $1.75 Jacob Edelblute Const

Oct 10th 1884. 8 a.m. Trial called D.B. Patch appeared and confessed that he justly owed the plaintiff the above claim and asked that Judgement be rendered accordingly J D Burkebile though called came not but made default. It is therefore considered and adjudged by me by me this day (Oct 10th 1884) the Plaintiff receive of the Defendants $41.22 cents and his costs taxed at $3.45
John M Roney J.P.

Oct 10 1884 Rec of D. B. Patch $3.45 the costs in full up to date
J M Roney J.P

Oct 10th 1884 Rec my fees in full in above case
Jacob Edelblute constable

April 4 the 1885
Received of D.B Patch thirty three dollars and above judgement
L.B Thompson J.P

April 16 the 1885
Received of L.B. Thompson J.P
thirty three dollars and above judgement
Samuel Gamble

June 2 the 1885
Received of D.B Patch in full of above judgement
$3.89
L.B. Thompson J.P 42 cts

June 6. the 1885
paid Same to Samuel Gamble
L.B Thompson J.P

Oct 3 1884

The defendant came, and by L B Burkebile his surety, resident of the County, approved by me as good and sufficient surety, caused an undertaking for the stay of execution, to be entered hereon, which follows:

In pursuance of the statute in such case made and provided, I, L B Burkebile as surety for the stay of execution on the above judgment of Samuel Gamble against D B Patch & J D Burkebile do hereby promise and undertake to pay the amount of said judgment, interest and costs, and the costs that may accrue.

Taken by and signed and acknowledged before me, and surety approved, this 4th day of October A D. 1884 John M Roney J.P.

THE STATE OF O
UNION COUNTY,

No. 178 AGAINST
John Low

Amount Claimed, $

JUSTICE'S FEES.	Plff. Cost
Filing Bill,	05
Summons,	
Filing same,	05
Satisfaction,	20
Record,'	
Swearing Witnesses,	
Dismission,	
Affidavit and Filing,	45
Undertaking and Filing,	45
Order of Attachment and Filing,	45
Subpœna Witnesses,	
Filing same,	
Judgment,	
Continuance,	
Dismission,	
Stay Bond,	
Appeal Bond,	
Transcript,	
Certificate,	

CONSTABLE'S FEES.

On Summons,	
Subpœnas,	Mileage
Attendance,	Copy 75
Order Attachment,	
Increase Costs,	

187

The defendant came, and by his surety, resident of the County, approved by me as good and sufficient surety, caused an undertaking for the stay of execution, to be entered hereon, which follows:

In pursuance of the statute in such case made and provided, I, as surety for the stay of execution on the above judgment of against do hereby promise and undertake to pay the amount of said judgment, interest and costs, and the costs that may accrue.

Taken by and signed and acknowledged before me, and surety approved, this day of A D. 187

JUSTICE'S COURT,

Justice of the Peace.

A6 1884
rought by plaintiff
y state Police

Oct 17th 1883
after date we or
mise to pay to the
amble County 50/100
id when due & per
e Received
D B Patch
D Burkebile

ons to D B Patch
Oct 10 1884 & delivered
to Jacob Edelblute
J M Roney J.P.

turned indorsed
84 and Served
thin named
by two copies
page 75 Copies 50
delblute Const

called D.B. Patch
he justly owed
im and asked
ceeding
ed came not but
e continued and
is day (Oct 24th 1884)
Defendant
ssed at $3.45
Roney J.P.

ted $3.45 the costs
J M Roney J.P.

full in above cause
Edelblute constable
thirty three dollars
pson J.P
J.P
judgement
ble

ck in full of
Thompson J.P 4.45
el Gamble
ompson J.P

THE STATE OF OHIO, } DOVER TOWNSHIP. IN JUSTICE'S COURT,
UNION COUNTY, SS. } Before J B Thompson Justice of the Peace.

L C Bellus — Plaintiff. — Att'y for Plaintiff.

No. 178 AGAINST

John Low — Defendant. — Att'y for Defdt.

Amount Claimed, $

JUSTICE'S FEES.	Plff. Costs.	Def. Costs.	Judgment, $
Filing Bill,	05 5		
Summons,	25		
Filing same,	05 5		
Satisfaction,	20 20		
Record,	15		
Swearing Witnesses,	70	— 70 pd	
Dismission,			
Affidavit and Filing,	45		
Undertaking and Filing,	45		
Order of Attachment and Filing,	45		
Subpœna Witnesses,			
Filing same,			
Judgment,			
Continuance,			
Dismission,			
Stay Bond,			
Appeal Bond,			
Transcript,			
Certificate,			
CONSTABLE'S FEES.			
On Summons,		25	
Subpœnas, Mileage		35	
Attendance, Coffey		25	
Order Attachment,		83 PD	
Increase Costs,			

November 26. 1884
This suit brought by plaintiff
on an account for balance
due on new buggie and dated
June 30. 1883
November 26. 1884
issued Summons on defendant
and delivered same to Jacob
Edelblute Constable to serve
Returnable Nov 29. 1884 at
10 o'clock A.M.
J.B. Thompson J.P

November 27. 1884
Summons returned indorsed
served same day on the defendant
John Low by copy
received claim and Cost of defendant
and delivered same to J.B Thompson J.P
J Edelblute Const

December 1. 1884
Received of J.B. Thompson J.P
five dollars in full of above
claim
L. E. Bellus

The defendant came, and by _____ his surety, resident of the County, approved by me as good and sufficient surety, caused an undertaking for the stay of execution, to be entered hereon, which follows:

In pursuance of the statute in such case made and provided, I, _____ as surety for the stay of execution on the above judgment of _____ against _____ do hereby promise and undertake to pay the amount of said judgment, interest and costs, and the costs that may accrue.

Taken by and signed and acknowledged before me, and surety approved, this _____ day of _____ A. D. 187__

Ditched for Charles Spurgeon

April Sixth, Seventh
& Ninth for which he owes me $4.69
four Dollars & Sixty Nine Cents for
putting in 2 3 Ad & sizing file.

Guy Rittenhouse

No.....

Civil Doc..... Page.....

Before C W Gardner
JUSTICE OF THE PEACE,
Dover Township,
Union County, Ohio.

H. B. Turney
vs. Plaintiff,
Rollo Graham
Defendant.

SUMMONS

Returnable September 16th 1932
at 2 o'clock P M.

Amount for which Plaintiff will take judgment if Defendant fail to appear - - - - - - - $.....
With interest at.....per cent. from
....., 19.....
Justice's Fee, - - - - - - - - - - - - - - $.....
Constable's Fee - - - - - - - - - - - - - $.....
$.....

Returned and Filed,

.....19.....

.....
Justice of the Peace.

CERTIFICATE

(To be signed only on the copy left with the defendant.)
I certify that the within and above is a true copy of the original writ, and of the indorsements thereon.

.....
Constable.

THE COLUMBUS BLANK BOOK MFG. CO., COL., O.

RETURN

(To be made only on the Original Writ.)
Gen'l Code, Secs. 10237 to-45

Received this writ Sept 7 1932, and I served the same on the 7th day of Sept 1932, on the defendant by leaving a certified copy thereof, and of the indorsement thereon with Rollo Graham

.....

.....

CONSTABLE'S FEES

Service and Return.....persons,
each 80c - - - - - - - - $.....
Mileage, 1st mile, 50c - - - $.....
.....additional miles, each 15c $.....
$.....
Total - - - - - $.....

.....

.....

.....

.....

B. F. Hudson Constable.

* "With him or her, or them each personally," or "at his or her usual place of residence," or "with the President or Cashier, Secretary, Mayor, Agent, etc., of the defendant corporation," or otherwise, as the case require, or say, if so, "the defendant not found in my jurisdiction."

SUMMONS

Gen'l Code, Secs. 10233,-5,-7.

The State of Ohio, Union County, ss.

To any Constable of Dover Township in said County, Greeting:

YOU ARE HEREBY COMMANDED to summon Rollo Graham

to appear before me, the undersigned, a Justice of the Peace, at my office in Twp house Dover Township, on the 10th day of September 1932, at 2 o'clock P M., to answer the action of H B Turney,

for the amount due on Medical service rendered to horse "Lady K" to the amount of $33.50 with Int. at 6% per annum from Sept 6 1932 and costs

The Plaintiff asks a judgment for the amount indorsed hereon, and for costs

You will make due return of this writ on or before the 10th day of September 1932, at 2 o'clock P M.

WITNESS my hand, this 7th day of September 1932

A M Gardner

Justice of the Peace.

No.

Civ. Doc. Page

Before J Edelblute

JUSTICE OF THE PEACE,

Dover Township,

Union County, Ohio.

Church Bro & Weld

vs. Plaintiff

Phillip Myers

Defendant

SUMMONS.

Returnable June 14 1905

at 10 o'clock A M.

Amount for which Plaintiff will take Judgment
if Defendant fail to appear - - $ 19.40

With interest at 6 per cent from

1905

Justice's Fee - - - - - - - - $ 1.50

Constable's Fee - - - - - - - - $

$

Returned and Filed,

1905

Justice of the Peace.

CERTIFICATE.

(To be signed only on the Copy left with the defendant.)

I certify that the within and above is a true copy of the original writ, and of the indorsements thereon.

Constable.

Published by The Ruggles-Gale Co., Blank Book Manufacturers and Legal Blank Publishers, Columbus, O

RETURN.

(To be made only on the Original Writ.)

Received this writ May 10 1905, and I served the same on the 10 day of May 1905, on the defendant by leaving a certified copy thereof, and of the indorsements thereon, with * Lizzie Myers wife of Defendant at Defendants usual place of residence in Dover Township Union County Ohio and by delivering a certified copy thereof to Defendant personally on the 10 day of May 1905

CONSTABLE'S FEES

Service & return, $

Mileage, Miles

Copy, - - -

Total, - - $

125
20
145

1940
255
2195

125
60
1
255

Constable.

* "With him or her, or them each personally," or "at his or her usual place of residence," or " with the President or Cashier, Secretary, Mayor, Agent, etc., of the defendant corporation," or otherwise, as the case may require, or say, if so, "the defendant not found in my jurisdiction."

SUMMONS.

Revised Statutes, Secs. 6175-6.

The State of Ohio, Union County, ss.

TO ANY CONSTABLE OF Dover TOWNSHIP, IN SAID COUNTY, GREETING:

You are Hereby Commanded to summon Phillip Myers

to appear before me, the undersigned a Justice of the Peace, at my office in Dover Township, on the 14 day of November A. D. 1905, at 10 o'clock a M., to answer the action of Church Bro & Weld

for the amount due on a Promisary note & account note $19 40/27 note Given for 20 00/xx With credit of $500 Acct $250

The Plaintiff asks a judgment for the amount indorsed hereon, and for costs

You will make due return of this writ on or before the 14 day of November A. D. 1905, at 10 o'clock a M.

WITNESS my hand, this 10 day of November A. D. 1905

J. Edelblute

Justice of the Peace.

No. ....

Civ. Doc. .... *Page* ....

Before J. Edelblute
JUSTICE OF THE PEACE,
Dover *Township,*
Union *County, Ohio*

Wm King
vs *Plaintiff*
G W Sullivan
Defendant

SUMMONS.

Returnable Nov 13 *190*5
at 2 *o'clock* P *M*

Amount for which Plaintiff will take Judgment
if Defendant ...... fail to appear - - $ 15.49
With interest at 6 per cent from
date 190....
Justice's Fee - - - - - - - - $ 150
Constable's Fee - - - - - - - $ ....
$ ....

Returned and Filed,
.... *190* ....
....
Justice of the Peace.

CERTIFICATE.

(To be signed only on the Copy left with the defendant.)

I certify that the within and above is a true copy of the original writ, and of the indorsements thereon.

....
Constable.

Published by The Ruggles-Gale Co., Blank Book Manufacturers and Legal Blank Publishers, Columbus, O

RETURN.

(To be made only on the Original Writ.)

Received this writ Nov. 10, *190*5, *and I served the same on the* 10 *day of* November *190*5, *on the defendant by leaving a certified copy thereof, and of the indorsements thereon, with** I Served the Writ on Defendant By Delivering a Certifed Copy Thereof and of the Indorsments thereon To Him

CONSTABLE'S FEES

Service & return,	$ 25
Mileage, ... *Miles*	35
Copy, - -	25
Total, - -	$ 85

Samuel Hall *Constable.*

* "With him or her, or them each personally," or "at his or her usual place of residence," or "with the President or Cashier, Secretary, Mayor, Agent, etc., of the defendant corporation" or otherwise, as the case may require, or say, if so, "the defendant not found in my jurisdiction."

11-3-4 Published by THE RUGGLES-GALE COMPANY, Blank Book Manufacturers and Legal Blank Publishers, Columbus, O

SUMMONS.

Revised Statutes, Secs. 6175-6.

The State of Ohio, Union County, ss.

TO ANY CONSTABLE OF Dover TOWNSHIP, IN SAID COUNTY, GREETING:

You are Hereby Commanded to summon G W Sullivan

to appear before me, the undersigned a Justice of the Peace, at my office in Dover Township, on the 13 day of November A. D. 1905; at 2 o'clock P. M., to answer the action of Wm King

for the amount due on a Promisary Note of even date Thirteen Dollars at 6 o/o Intrst

The Plaintiff asks a judgment for the amount indorsed hereon, and for costs P

You will make due return of this writ on or before the 13th day of November A. D. 1905, at 2 o'clock P. M.

WITNESS my hand, this 10 day of November A. D. 1905

J. Edelblute

Justice of the Peace.

THE STATE OF OHIO, } DOVER TOWNSHIP. IN JUSTICE'S COURT,
UNION COUNTY, SS. } Before L B Thompson Justice of the Peace.

William Penn — Plaintiff. — Att'y for Plaintiff.

No. 174 AGAINST

J. C. Ramsey — Defendant. — Att'y for Defdt.

Amount Claimed, $ 53.14

JUSTICE'S FEES.		Plff. Costs.	Def. Costs.
Filing Bill,		05 5	
Summons,		25	
Filing same,		05 5	
Satisfaction,		20 20	
Record,'		20	
Swearing	Witnesses,		
Dismission,			
Affidavit and Filing,		45	
Undertaking and Filing,		45	
Order of Attachment and Filing,		45	
Subpœna	Witnesses,		
Filing same,			
Judgment,		40	
Continuance,			
Dismission,			
Stay Bond,		40	
Appeal Bond,		1.55	P.D
Transcript,			
Certificate,			
CONSTABLE'S FEES.			
On Summons,		25	
Subpœnas,		45	
Attendance,		25	
Order Attachment,		91	P.D
Increase Costs,			

December 4 1884
This suit brought on promissory note which reads as follows

November the 24. 1883
Twelve months after date we or either of us promise to pay to the order of William Penn the sum of Forty nine & Sixteen hundreth Dollars ~~if not paid~~ Value received if not paid when due eight per cent intrust from date and signed J. C. Ramsey

his
Howard x Penn
Mark

December 4. 1884
issued Summons on J. C. Ramsey defendant and delivered same to Jacob Edelblute Const to serve Returnable Dec 9 1884 at 10 oclock A M L. B. Thompson J P

December 5. 1884
Summon returned indorsed Recived this writ December 4. 1884 and served the same on the within named J. C Ramsey on the 5th of December Served by copy & service 25 ct
Mileage 45
Copy 25
Jacob Edelblute Const

December 9. 1884
the defendant John Ramsey appeared and asked that judgement be rendered against him for the above amount and infavour of plaintiff William Penn Therefore it is adjudged by me this day that the defendant John Ramsey pays the plaintiff William Penn fifty three dollars & nineteen cts and his costs taxed at $2.50 cts as per margin
L. B Thompson J P

August 10 Thu 1885
Received of John C Ramsey fifty eight dollars and nineteen cts in full of above judgement
L B Thompson J P

Aug 10 1885
Received my costs in full
Jacob Edelblute Const

August 28 the 1885 forwarded by express fifty five dollars to Williams Penn Delaware Ohio the amount due on above judgement
L B Thompson J P

December 4 1884
Elizabeth Caples his surety, resident of the County, approved by me as good and sufficient surety, caused an undertaking for the stay of execution, to be entered hereon, which follows:

In pursuance of the statute in such case made and provided, I, Elizabeth Caples as surety for the stay of execution on the above judgment of William Penn against J C Ramsey

do hereby promise and undertake to pay the amount of said judgment, interest and costs, and the costs that may accrue.

Taken by and signed and acknowledged before me, and surety approved, this 4 day of December A. D. 1884
L B Thompson J P

THE STATE OF O
UNION COUNTY, S

John Vandrew &
Coleman
No. 179 AGAINST
Lucinda Gr
Oscar Gre

Amount Claimed, $ 94.68

JUSTICE'S FEES.		Plff. Costs.
Filing Bill,		05 5
Summons,		50
Filing same,		05 5
Satisfaction,		20 20
Record,'		20
Swearing	Witnesses,	
Dismission,		
Affidavit and Filing,		45
Undertaking and Filing,		45
Order of Attachment and Filing,		45
Subpœna	Witnesses,	
Filing same,		
Judgment,		40
Continuance,		
Dismission,		
Stay Bond,	Execution	40
Appeal Bond,		
Transcript,		60
Certificate,		20
CONSTABLE'S FEES.		
On Summons,		$1.50
Subpœnas,		
Attendance,		
Order Attachment,		
Increase Costs,		

187
his surety, resident of the County, approved by me as good and sufficient surety, caused an undertaking for the stay of execution, to be entered hereon, which follows:

In pursuance of the statute in such case made and provided, I, as surety for the stay of execution on the above judgment of against do hereby promise and undertake to pay the amount of said judgment, interest and costs, and the costs that may accrue.

Taken by and signed and acknowledged before me, and surety approved, this day of A. D. 187

Servic
Return
Execu
$ 1.

Transc
Cert

USTICE'S COURT,
Justice of the Peace.

4 1884
ought on
note
ders as follows
the 24. 1883
nths after date
we promise
e order of
the sum of
teen hundredth
Value received
due eight
from date
Ramsey
this
X Penn
Mark
C. Ramsey
ver Same
Const to serve
4 at 10 oclock
P
indorsed
ember 4. 1884
and the
Ramsey on
ice 25 ct
ge 45
25
Coust

4
efendant
urned and asked
e rendered
above amount
laintiff it
herefore it
this day
John Ramsey
William Penn
ten cts and
.50 M as per margin
son J.P

Ramsey Fifty
C.R. in full
Thompson J.P
in full
Const
nnared by expert
William Penn
ant dues
son J.P

THE STATE OF OHIO, } **DOVER TOWNSHIP.** **IN JUSTICE'S COURT,**
UNION COUNTY, SS. } *Before* L. B Thompson *Justice of the Peace.*

John Vandrew & Coleman — Plaintiff. — Att'y for Plaintiff.
No. 179 AGAINST
Lucinda Gregg, Oscar Gregg — Defendant. — Att'y for Defdt.

Amount Claimed, $ 94.68 — Judgment, $ 97.98

JUSTICE'S FEES.	Plff. Costs.	Def. Costs.
Filing Bill,	05	5
Summons,		50
Filing same,	05	5
Satisfaction,	20	20
Record,		20
Swearing Witnesses,		
Dismission,		
Affidavit and Filing,	45	
Undertaking and Filing,	45	
Order of Attachment and Filing,	45	
Subpœna Witnesses,		
Filing same,		
Judgment,		40
Continuance,		
Dismission,		
Stay Bond, Execution		40
Appeal Bond,		
Transcript,		60
Certificate,		25
	$2.65 P.D	
CONSTABLE'S FEES.		
On Summons,	$1.50	
Subpœnas,	1 50	
Attendance,	1 00	
Order Attachment,	$5.15 P.D	
Increase Costs,		

The defendant came, and by ..... *his surety, resident of the County, approved by me as good and sufficient surety, caused an undertaking for the stay of execution, to be entered hereon, which follows:*

In pursuance of the statute in such case made and provided, I, ... *as surety for the stay of execution on the above judgment of* ..... *against* ..... *do hereby promise and undertake to pay the amount of said judgment, interest and costs, and the costs that may accrue.*

Taken by and signed and acknowledged before me, and surety approved, this ..... *day of* ..... *A. D. 187*

Service and Return of Execution $1.00 P.D

Transcript 60
Cert same 25
85 P.D.

Total costs $5.15 85
Balance due $4.30

December the 11. 1884
This suit brought on promissory Note which reads as follows

Aprile 16 the 1884
Five months after date we promise to pay to the order of John Vandrew & Coleman Ninty dollors
Value received with intrest at eight per cent per annum due sept 16/84
and signed Lucinda J. Gregg
Oscar Gregg

December 11. the 1884
issued Summons on the above named Lucinda gregg & Oscar Gregg and delivered same to Jacob Edelblute Const to serve Returnable Tuesday the December 16 the 1884 at 10 oclock A.M.
L.B Thompson J.P

December 15 the 1884
Summons returned indorsed Received this writ December 11 1884 and Served the same on the within named Lucinda and Oscar Gregg on the 12 day of december 1884
service 50 Mileage 50 copy 50 Edelblute Const

Tuesday
December 16 the 1884 10 oclock A.M
The defendants Lucinda & Oscar Gregg Came not but made default therefore it is considered and adjudged by me this day that the plaintiffs John Vandrew & Coleman receive of the above named defendants ninty four dollars & sixty eight cents and intrest at 8 per cent and his cost taxed at $4.15
L.B. Thompson J.P

December 29 the 1884
issued Execution on the above judgement and delivered same to J. Edelblute Constable to execute
L.B. Thompson J.P

January 29 the 1885
Execution returned indorsed i went to the house of Lucinda and Oscar Gregg found nothing to levy on No property levied upon two trips fee $1.00
J. Edelblute const

February 28
Transcript taken by Kouffelt atty for plaintiff and paid for same
L.B. Thompson J.P

Costs paid By Kouffelt

175

THE STATE OF OHIO, } DOVER TOWNSHIP. IN JUSTICE'S COURT,
UNION COUNTY, SS. } Before L. B. Thompson Justice of the Peace.

W. C. Malin

No. 180 AGAINST Plaintiff. Att'y for Plaintiff.

Noah Trout

Defendant. Att'y for Defdt.

Amount Claimed, $ 4.99 Judgment, $ 7,34
incl cts 1.45

JUSTICE'S FEES.	Plff. Costs.		Def. Costs.	
Filing Bill,	05	5		
Summons,		25		
Filing same,	05	5		
Satisfaction,	20	20		
Record,		10		
Swearing Witnesses,		75		
Dismission,				
Affidavit and Filing,	45			
Undertaking and Filing,	45			
Order of Attachment and Filing,	45			
Subpœna Witnesses,				
Filing same,				
Judgment,		40		
Continuance,				
Dismission,				
Stay Bond,		40		Pd
Appeal Bond,				
Transcript,				
Certificate,				
CONSTABLE'S FEES.				
On Summons,		80		Pd
Subpœnas,				
Attendance,				
Order Attachment,				
Increase Costs,				

December 22 the 1884
This suit brought on promissory note which reads as follows
Marysville August 25. 1883
one day after date I promise to pay to the order of W. C. Malin or bearer four dollars & 50/100 dollars at 8 per cent interest
value received
and signed Noah Trout

December 22 the 1884
issued Summons on the defendant Noah Trout and delivered same to Jacob Edelblute Const to serve returnable December 27 the 1884 at 10 o'clock A.M.
L. B. Thompson J.P

December 26 the 1884
Summons returned indorsed received this writ on the 22 1884 and served the same on the same day, on the within named Noah Trout by copy 25 service 25 Mileage 30 copy 25
J. Edelblute Const

December 27 the 1884
the defendant Noah Trout came and asked that judgement be rendered against him ~~for~~ and in favour of the plaintiff W. C. Malin therefore it is adjudged by me this day that the plaintiff William C Malin receive of the defendant Noah Trout $4.99 cts and his cost taxed at $1.95 cts as per margin
L. B. Thompson J.P

April 6 the 1885
Received on the above judgement five dollars
L. B. Thompson J.P

May 2 the 1885
Received of L. B. Thompson J.P in full of above judgement for Wm C Malin
N. P Thompson

January 5 1885

The defendant came, and by Noah Trout his surety, resident of the County, approved by me as good and sufficient surety, caused an undertaking for the stay of execution, to be entered hereon, which follows:

In pursuance of the statute in such case made and provided, I, Noah Trout as surety for the stay of execution on the above judgment of W. C. Malin against Noah Trout do hereby promise and undertake to pay the amount of said judgment, interest and costs, and the costs that may accrue.

Taken by and signed and acknowledged before me, and surety approved, this 5 day of January A. D. 1885

L. B. Thompson J.P

THE STATE OF O
UNION COUNTY, S

No. 181 AGAINST

Osear Greg

Amount Claimed, $ 2.62

JUSTICE'S FEES.	Plff. Costs.
Filing Bill,	05
Summons,	25
Filing same,	05
Satisfaction,	20
Record,	2
Swearing Witnesses,	7
Dismission,	
Affidavit and Filing,	45
Undertaking and Filing,	45
Order of Attachment and Filing,	45
Subpœna Witnesses,	
Filing same,	
Judgment,	
Continuance,	
Dismission,	
Stay Bond,	
Appeal Bond,	
Transcript,	
Certificate,	
CONSTABLE'S FEES.	
On Summons,	
Subpœnas,	
Attendance,	
Order Attachment,	
Increase Costs,	

187

The defendant came, and by his surety, resident of the County, approved by me as good and sufficient surety, caused an undertaking for the stay of execution, to be entered hereon, which follows:

In pursuance of the statute in such case made and provided, I, as surety for the stay of execution on the above judgment of against do hereby promise and undertake to pay the amount of said judgment, interest and costs, and the costs that may accrue.

Taken by and signed and acknowledged before me, and surety approved, this day of A. D. 187

...USTICE'S COURT,

..... Justice of the Peace.

...the 1884
...ought on promisory
... reads as follows
... August 25. 1883
...ter date i promise
...the order of W.C.
...bearer four dollars &
...t 8 per cent intrst
...ed
... Noah Trout

...the defendant
...ered same to.
... to serve
...7 the 1884 at 10 A M o'clock
...mpson J.P

...indorsed
...22 1884
... the same day,
... Noah Trout
...age 30 copy 25
... Const

... Trout came
...ment be rendered
...nd in
... W.C. Malin
...d by me
...iff William C
...fendant
...ned his cost
...argin
...hson J.P

...judgement
...nd J.P
... J.P
...judgement
... Thompson

THE STATE OF OHIO, } **DOVER TOWNSHIP.** **IN JUSTICE'S COURT,**

UNION COUNTY, SS. } *Before* L. B. Thompson *Justice of the Peace.*

W. C. Malin — Plaintiff. — Att'y for Plaintiff.

No. 181 AGAINST

Oscar Gregg — Defendant. — Att'y for Defdt.

Amount Claimed, $ 262

Judgment, $ 4.57

JUSTICE'S FEES.	Plff. Costs.	Def. Costs.
Filing Bill,	05 5	
Summons,	25	
Filing same,	05 5	
Satisfaction,	20 20	
Record,	20	
Swearing Witnesses,	1 5	
Dismission,		
Affidavit and Filing,	45	
Undertaking and Filing,	45	
Order of Attachment and Filing,	45	
Subpœna Witnesses,		
Filing same,		
Judgment,	40	
Continuance,		
Dismission,		
Stay Bond,		
Appeal Bond,		
Transcript,		
Certificate,		
CONSTABLE'S FEES.		
On Summons,		80
Subpœnas,		
Attendance,		
Order Attachment,		
Increase Costs,		

December 22 the 1884
This suit Brought on promisory note which reads as follows
Marysville may 20. 1884
one day after date i promise to pay to the order of W.C. Malin
two & 50/100 dollars at 8 per cent
intrest from date value received
and signed Oscar Gregg

December 22 the 1884 issued Summons on defendant Oscar Gregg and delivered same to Jacob Edelblute Const to serve
Returnable December 27. 1884 at 10 o'clock A M
L.B. Thompson J.P

December 26. 1884
Summons returned indorsed
received this writ on the 22. 1884
and served the same on the same day
on the within named Oscar Gregg
by copy service 25 Mileage 30 copy 25
Jacob Edelblute Const

December 27. 1884
the defendant Oscar Gregg came
not but made default therefore it
is considered and adjudged by me
this day that the plaintiff W.C. Malin
receive of the above named Oscar Gregg
two & 50/100 dollars and his costs taxed
at $1.95 cts as per margin
L.B. Thompson J.P

May 2. 1885
Costs paied by plaintiff $1.95
L.B. Thompson

May 28. 1885
Received of L.B. Thompson J.P
My cost in full
Jacob Edelblute const

The defendant came, and by ..... *his surety, resident of the County, approved by me as good and sufficient surety, caused an undertaking for the stay of execution, to be entered hereon, which follows:*

In pursuance of the statute in such case made and provided, I, ... *as surety for the stay of execution on the above judgment of* ..... *against* ..... *do hereby promise and undertake to pay the amount of said judgment, interest and costs, and the costs that may accrue.*

Taken by and signed and acknowledged before me, and surety approved, this ..... *day of* ..... *A. D. 187*

177

THE STATE OF OHIO, } DOVER TOWNSHIP. IN JUSTICE'S COURT,
UNION COUNTY, SS. } Before S. B. Thompson Justice of the Peace.

W. C. Malin — Plaintiff. — Att'y for Plaintiff.

No. 182 AGAINST

S. D. Laird — Defendant. — Att'y for Defdt.

Amount Claimed, $5.34 cts

Judgment, $ 7.71

JUSTICE'S FEES.		Plff. Costs.	Def. Costs.
Filing Bill,	05	5	
Summons,		25	
Filing same,	05	5	
Satisfaction,	20	20	
Record,'		20	
Swearing Witnesses,		75	
Dismission,			
Affidavit and Filing,	45		
Undertaking and Filing,	45		
Order of Attachment and Filing,	45		
Subpœna Witnesses,			
Filing same,			
Judgment,		40	
Continuance,			
Dismission,			
Stay Bond,		40	
Appeal Bond,		total	$1.55
Transcript,			
Certificate,			
CONSTABLE'S FEES.			
On Summons,		60	
Subpœnas,			
Attendance,			
Order Attachment,			
Increase Costs,			

December 22 the 1884
This suit brought on promisory note which reads as follows
Marysville May 3 1884
one day after date I promise to pay W. C. Malin five and 1/00 dollars at 8 per ct interest value received
and signed S. D. Laird
December 22 the 1884
issued summons on the defendant S. D. Laird and delivereed same to J. Edelblute Const to serve returnable December 27 - 1884 at 10 o'clock A.M.
L. B Thompson

December 26 the 1884
Summons returned indorsed Received this writ on the 22. 1884 and served the same on the same day on the within named S. D Laird by copy of Service 25 Mileage 30 copy 25.
J. Edelblute Const

December 26 the 1884
the Defendant S. D. Laird came and asked that Judgement be rendered against him and infavour of the plaintiff W. C. Malin
Therefore it is considered and adjudged by me this day that the plaintiff W. C. Malin receive of the defendant S. D Laird five & 36/100 dollars and his cost taxed at $2.35 cts as per margin
L. B. Thompson J.P

$7.07

March 24 the 1885
Received of S. D Laird $7.07 cts seven and 7/100 dollars in full of above Judgement
L. B Thompson J.P

March the 27 - 1885
Received my cost in full.
J. Edelblute constable

May 2 the 1885
Received of L. B. Thompson J.P in full of above Judgement for W. C Malin
N. P Thompson

December 26 1884

The defendant came, and by L. B Thompson his surety, resident of the County, approved by me as good and sufficient surety, caused an undertaking for the stay of execution, to be entered hereon, which follows:

In pursuance of the statute in such case made and provided, I, L. B Thompson as surety for the stay of execution on the above judgment of W. C Malin against S. D Laird do hereby promise and undertake to pay the amount of said judgment, interest and costs, and the costs that may accrue.

Taken by and signed and acknowledged before me, and surety approved, this 26 day of December A. D. 1884

L. B Thompson J.P

THE STATE OF O
UNION COUNTY, S

W. C. Malin

No. 183 AGAINST

Thomas Payt

Amount Claimed, $1.08

JUSTICE'S FEES.		Plff. Costs
Filing Bill,	05	5
Summons,		2
Filing same,	05	
Satisfaction,	20	2
Record,'		2
Swearing Witnesses,		7
Dismission,		
Affidavit and Filing,	45	
Undertaking and Filing,	45	
Order of Attachment and Filing,	45	
Subpœna Witnesses,		
Filing same,		
Judgment,		
Continuance,		
Dismission,		
Stay Bond,		
Appeal Bond,		
Transcript,		
Certificate,		
CONSTABLE'S FEES.		
On Summons,		
Subpœnas,		
Attendance,		
Order Attachment,		
Increase Costs,		

187

The defendant came, and by his surety, resident of the County, approved by me as good and sufficient surety, caused an undertaking for the stay of execution, to be entered hereon, which follows:

In pursuance of the statute in such case made and provided, I, as surety for the stay of execution on the above judgment of against do hereby promise and undertake to pay the amount of said judgment, interest and costs, and the costs that may accrue.

Taken by and signed and acknowledged before me, and surety approved, this day of A. D. 187

USTICE'S COURT,

Justice of the Peace.

he 1884
ought on
note which
follows
May 3 1884
ter date i promise
Malin five
ars at 8 per ct
received
S. D. Laird

the defendant
livered same
to serve
27 1884 at 10 o'clock A.M.
pson

indorsed
the 22. 1884
on the same
mmed S. D
25 Mileage 30

Eblute Const

Laird came
dgement be
and in favour
Malin
ered and
his. Say that
lin Receive
Laird
his cost
her margin
son J.P

ived $7.01 7 cts
s in full
d
mpson J.P

Full.
Eblute constable

on J.P
ment for
Thompson

THE STATE OF OHIO, } DOVER TOWNSHIP. IN JUSTICE'S COURT,
UNION COUNTY, SS. } Before L.B Thompson Justice of the Peace.

W.C. Malin

No. 183 AGAINST Plaintiff. Att'y for Plaintiff.

Thomas Paylon

Amount Claimed, $1.08 Defendant. Att'y for Defdt.

JUSTICE'S FEES.	Plff. Costs.		Def. Costs.	
Filing Bill,	05	5		
Summons,		25		
Filing same,	05	5		
Satisfaction,	20	20		
Record,		20		
Swearing Witnesses,		75		
Dismission,				
Affidavit and Filing,	45			
Undertaking and Filing,	45			
Order of Attachment and Filing,	45			
Subpœna Witnesses,				
Filing same,				
Judgment,				
Continuance,				
Dismission,				
Stay Bond,				
Appeal Bond,				
Transcript,				
Certificate,				

CONSTABLE'S FEES.

On Summons,				
Subpœnas,				
Attendance,				
Order Attachment,				
Increase Costs,				

Judgment, $

December 22 the 1884
This suit Brought on acct
for two notes paid 50 cts each $1.00
and intrest 16 months
total 1.08

December 22. 1884
Issued Summons on Defendant
Thomas Paylon and delivered
same to S. Edelblute Const
to serve returnable December
27 1884 at 10 A.M
L.B Thompson J.P
the defendant W on resident of dover town
ship

187

The defendant came, and by _____ his surety, resident of the County, approved by me as good and sufficient surety, caused an undertaking for the stay of execution, to be entered hereon, which follows:

In pursuance of the statute in such case made and provided, I, _____ as surety for the stay of execution on the above judgment of _____ against _____ do hereby promise and undertake to pay the amount of said judgment, interest and costs, and the costs that may accrue.

Taken by and signed and acknowledged before me, and surety approved, this _____ day of _____ A. D. 187

179

THE STATE OF OHIO, UNION COUNTY, SS.

DOVER TOWNSHIP. Before L. B. Thompson Justice of the Peace.

IN JUSTICE'S COURT,

Herman Shulty Plaintiff.

No. 184 AGAINST

Samuel Myers
James H. Myers
Adam Johnson Defendant.

Amount Claimed, $ 47.84 cts

Att'y for Plaintiff.

Att'y for Defdt.

Judgment, $ 47,84

JUSTICE'S FEES.	Plff. Costs.	Def. Costs.
Filing Bill,	05	5
Summons,		75
Filing same,	05	5
Satisfaction,	20	
Record,		20
Swearing Witnesses,		
Dismission,		
Affidavit and Filing,	45	
Undertaking and Filing,	45	
Order of Attachment and Filing,	45	
Subpœna Witnesses,		
Filing same,		
Judgment,		40
Continuance,		
Dismission,		
Stay Bond,		
Appeal Bond,		
Transcript,		
Certificate,		

CONSTABLE'S FEES.

On Summons,	$2.30
Subpœnas,	
Attendance,	
Order Attachment,	
Increase Costs,	

January the 13. 1885
This suit Brought on promisory note which reads as follows
June 26 the 1882
Thirteen months after date we promise to pay to Herman Shulty or bearer Sixty dollars 6 per cent intrest Value received without any relief whatever from Valuation or appraisment Laws and Signed
James H. Myers
Samuel Myers
Adam Johnson

August 14th 1883
a credit of twenty Dollars

January 13 the 1885
issued Summons same day the above named defendants and delivered same to J. E deblute Const to serve returnable Jan 17th 1885 at 10 Oclock A. M.
L. B. Thompson J. P

January 15 1885
Summons returned indorsed received this writ on the 13 Jan 1885 and served the same on the same day on the within named James Myers Samuel Myres & Adam Johnson by copy 60cts fee Service 75 Mileage 80 copys 4-D total $2.30 cts
J. E deblute Const

January 17 the 1885 . 10. Oclock A. M the Defendants Samuel Myres James. H Myres & Adams Johnson came not but made default Therefore it is considered and adjudged by me this day that the plaintiff Herman Shulty receive of the above named defendants $47. 84 cts forty seven & 84/100 dollars and his Cost taxed at $3.75 cts as per margin
L. B. Thompson J. P

January 22 the 1885
Received of Samuel Myers in full of above Judgement and cost
L. B Thompson J. P

January 24 the 1885
Received of L. B. Thompson J. P in full of above Judgement
H. C. Dugan Collector
for H. Schultz

January 24 the 1885
Received in full of Judgement and cost
J. E deblute Const
$47.84 cts

187

The defendant came, and by ..... his surety, resident of the County, approved by me as good and sufficient surety, caused an undertaking for the stay of execution, to be entered hereon, which follows:

In pursuance of the statute in such case made and provided, I, ... as surety for the stay of execution on the above judgment of ..... against .....

do hereby promise and undertake to pay the amount of said judgment, interest and costs, and the costs that may accrue.

Taken by and signed and acknowledged before me, and surety approved, this ..... day of ..... A. D. 187.

THE STATE OF O
UNION COUNTY, S

John Gallan
No. 185 AGAINST
Lafayatte Whels

Amount Claimed, $ 39.00

JUSTICE'S FEES.	Plff. Costs
Filing Bill,	05 5
Summons,	25
Filing same,	05
Satisfaction,	20 20
Record,	20
Swearing Witnesses,	
Dismission,	
Affidavit and Filing,	45
Undertaking and Filing,	45
Order of Attachment and Filing,	45
Subpœna Witnesses,	
Filing same,	
Judgment,	
Continuance,	
Dismission,	
Stay Bond,	
Appeal Bond,	
Transcript,	
Certificate,	

CONSTABLE'S FEES.

On Summons,	
Subpœnas,	
Attendance,	
Order Attachment,	
Increase Costs,	

187

The defendant came, and by ..... his surety, resident of the County, approved by me as good and sufficient surety, caused an undertaking for the stay of execution, to be entered hereon, which follows:

In pursuance of the statute in such case made and provided, I, ... as surety for the stay of execution on the above judgment of ..... against .....

do hereby promise and undertake to pay the amount of said judgment, interest and costs, and the costs that may accrue.

Taken by and signed and acknowledged before me, and surety approved, this ..... day of ..... A. D. 187.

...USTICE'S COURT,

..... Justice of the Peace.

...13. 1885

...Brought on promiss...
...reads as follows ...
...882
...ts after date we
... to Herman
...urer Sixty
...nt interest
... without any
...from valuation
... and signed
...es H. Myers
...uel Myers
...nd Johnson

...ollars

...day the above
... and delivered
...lute Const
... Jan 17th 1885

...ompson J.P

... indorsed
... 13 Jan 1885
... the same day
...y as Myers
...n Johnson
...rvice 75 Mileage 80
...T
...le Const

...0. oclock A.M
... Myers
...ans Johnson
... default
... and
...ay that the
...ly receive of
...nts $47.84/5
...rs and his
...y as per margin
...n J.P

... Myers in
... and cost
...mpson J.P

...mpson J.P
...udgement

...nn Collector
...ehultz

THE STATE OF OHIO, } **DOVER TOWNSHIP.** **IN JUSTICE'S COURT,**

UNION COUNTY, SS. } *Before* J. B. Thompson *Justice of the Peace.*

John Gallaway, Plaintiff. — Att'y for Plaintiff.

No. 185 AGAINST

Lafayatte Whetsel Defendant. — Att'y for Defdt.

Amount Claimed, $ 39.00

JUSTICE'S FEES.	Plff. Costs.		Def. Costs.	
Filing Bill,	05	5		
Summons,		25		
Filing same,	05	1		
Satisfaction,	20	20		
Record,		20	pd	
Swearing Witnesses,				
Dismission,				
Affidavit and Filing,	45			
Undertaking and Filing,	45			
Order of Attachment and Filing,	45			
Subpœna Witnesses,				
Filing same,				
Judgment,				
Continuance,				
Dismission,				
Stay Bond,				
Appeal Bond,				
Transcript,				
Certificate,				
CONSTABLE'S FEES.				
On Summons,		80 p.d		
Subpœnas,				
Attendance,				
Order Attachment,				
Increase Costs,				

Judgment, $

January 15 the 1885
This suit brought on for labor performed by plaintiff for defendant and unpaid for Bill of particulars filed issued Summons same day on defendant Lafayatte Whetsel and delivered same to J. E Adelblute Const to serve returnable January 19 the 1885 at 10. Oclock A.M
J. B. Thompson J.P

January 19 the 1885
Summons returned indorsed Received this writ and the 15 January 1885 and served the same on the same day on the within named Lafayatte Whetsel by copy fas service 25 mileage 30 copy 25 total 80.
J. E Adelblute Const

January 19. 1885
The defendant Lafayatt Whetsel apeared the plaintiff John Gallaway not being present the cas was adjurned to January the 26 the 1885 at 1 oclock P.M
J. B Thompson J.P

January 26 the 1885 1 oclock P.M
parties apeared and settled the above cause of action by mutual consent paying costs
J. B. Thompson J.P
Costs paid in full

187

The defendant came, and by ..... his surety, resident of the County, approved by me as good and sufficient surety, caused an undertaking for the stay of execution, to be entered hereon, which follows:

In pursuance of the statute in such case made and provided, I, ... as surety for the stay of execution on the above judgment of ..... against ..... do hereby promise and undertake to pay the amount of said judgment, interest and costs, and the costs that may accrue.

Taken by and signed and acknowledged before me, and surety approved, this ..... day of ..... A. D. 187....

181

THE STATE OF OHIO, UNION COUNTY, SS.

DOVER TOWNSHIP. Before L. B. Thompson Justice of the Peace.

IN JUSTICE'S COURT,

James Rittenhouse — Plaintiff. — Att'y for Plaintiff.

No. 154 AGAINST

Jeff L. Rickey — Defendant. — Att'y for Defdt.

Amount Claimed, $10

JUSTICE'S FEES.	Plff. Costs.	Def. Costs.	Judgment, $
Filing Bill,	05		
Summons,			
Filing same,	05		
Satisfaction,	20		
Record,			
Swearing Witnesses,			
Dismission,			
Affidavit and Filing,	45		
Undertaking and Filing,	45		
Order of Attachment and Filing,	45		
Subpœna Witnesses,	$2.25 — P.D.		
Filing same,			
Judgment,			
Continuance,			
Dismission,			
Stay Bond,			
Appeal Bond,			
Transcript,			
Certificate,			
CONSTABLE'S FEES.			
On Summons,			
Subpœnas,			
Attendance,			
Order Attachment,	$1.30 — P.S		
Increase Costs,			

January 21 Thu 1885
This suit Brought on for damages sustained and due E Bowen on property, bought of James Rittenhouse & Jeff L Rickey in the village of Dover January 21 1885
the plaintiff James Rittenhouse came and filed his affidavit for order of attachment
attachment issued same day and also garnishee for William H. Loveless returnable January 21. 1885 at 5 o'clock P M
L B Thompson J P

January 21 1885
writ returned indorsed received this writ on the 21 January, and served on the same day on
W. H. Loveless fees $1.30 cts
J. Edelblute const

January 21 the 1885 5 o'clock P M
Wm H. Loveless appeared and answered ~~to~~ as garnishee in the above case after being duly sworn Stated he held ten dollars belonging to the above named defendant February 2 the 1885
the above named Wm H. Loveless garnishee came and paid. The above named ten dollars to L B Thompson J P
February 2 the 1885
By order of plaintiff James Rittenhouse paid the same to
J. E. Bowen
L B Thompson J P

187

The defendant came, and by ..... *his surety, resident of the County, approved by me as good and sufficient surety, caused an undertaking for the stay of execution, to be entered hereon, which follows:*

In pursuance of the statute in such case made and provided, I, ... *as surety for the stay of execution on the above judgment of* ..... *against* ..... *do hereby promise and undertake to pay the amount of said judgment, interest and costs, and the costs that may accrue.*

Taken by and signed and acknowledged before me, and surety approved, this ..... *day of* ..... *A D. 187*

J Mahaffey the 2. 1885
Received my cost
Paid Edelblute

THE STATE OF O UNION COUNTY, S

John Gault
C D Rogers
No. 187 AGAINST
A. V. Roney

Amount Claimed, $ 6.00

JUSTICE'S FEES.	Plff. Costs.
Filing Bill,	05
Summons,	25
Filing same,	05
Satisfaction,	20
Record,	2
Swearing Witnesses,	
Dismission,	
Affidavit and Filing,	45
Undertaking and Filing,	45
Order of Attachment and Filing, Replevin	45
Subpœna Witnesses,	
Filing same,	
Judgment,	
Continuance,	
Dismission,	
Stay Bond,	
Appeal Bond,	
Transcript,	
Certificate,	
CONSTABLE'S FEES.	
On Summons,	
Subpœnas,	$1.
Attendance,	$1.
Order Attachment,	
Increase Costs,	

187

The defendant came, and by ..... *his surety, resident of the County, approved by me as good and sufficient surety, caused an undertaking for the stay of execution, to be entered hereon, which follows:*

In pursuance of the statute in such case made and provided, I, ... *as surety for the stay of execution on the above judgment of* ..... *against* ..... *do hereby promise and undertake to pay the amount of said judgment, interest and costs, and the costs that may accrue.*

Taken by and signed and acknowledged before me, and surety approved, this ..... *day of* ..... *A D. 187*

USTICE'S COURT,

Justice of the Peace.

s 1885
ght on for
ained and the
roperty, bought
nhouse & Jeff. L
village of Dover
885
Hames Kittenhouse
iled his affidavit
ttachment
ame day and
nn H. Loveless
885 at 5 oclock P M
on J P

ued received
urn, and
on
$1.30 cts
e Const

5 oclock P M
ered and
mishe in
being duly
ld Ken
e above named
2 the 1885
H. Loveless garnishee
above named
mpson J P

iff James
Lane to

pson J P

THE STATE OF OHIO, } DOVER TOWNSHIP. IN JUSTICE'S COURT,
UNION COUNTY, SS. } Before J. B. Thompson Justice of the Peace.

John Gault
C D Rogers Plaintiff.
No. 187 AGAINST
A. V. Roney Defendant.
Amount Claimed, $ 6.00

Att'y for Plaintiff.
J. M. Roney
Att'y for Defdt.

JUSTICE'S FEES.	Plff. Costs.	Def. Costs.	Judgment, $
Filing Bill,	05 5		
Summons,	25		
Filing same,	05 5		
Satisfaction,	20		
Record,	20		
Swearing Witnesses,			
Dismission,			
Affidavit and Filing,	45 45		
Undertaking and Filing,	45		
Order of Attachment and Filing, Replevin	45 40		
Subpœna Witnesses,			
Filing same,			
Judgment,			
Continuance,			
Dismission,			
Stay Bond,			
Appeal Bond,			
Transcript,			
Certificate,			
CONSTABLE'S FEES.			
On Summons,			
Subpœnas,	$1.50		
Attendance,	$1.50		
Order Attachment,			
Increase Costs,			

January 31 the 1885
this suit Brought on for the detention more & that the property belonging to the Dover cornet Band and wrongfully detained by the defendant A. V. Roney
January 31 1885
the plaintiffs came and filed affidavit for writ of Replevin issued writ same day allso summons for defendant to appear February 2 1885 at 10 A M and delivered same to J. Edelblute Const to serve
L. B. Thompson J P

February 2 the 1885
writ returned indorsed received this writ on the 31 January 1885 and served the same on the same day by going to the House of said Roney and replevied one B flat cornet and caused the same to be appraised by R. G. Cody Jeff Vangorden appraised at five dollars and delivered the same to the dover cornet band by taking 1 Bond
Fee swearing appraisers 50 cts taking bond 50 cts
J. Edelblute Const

February 2 the 1885 ten oclock A M parties appeared case was called J. M. Roney Atty for defendant asked and insuit insuit granted on insufficiency of time given in summons for appearance of defendant
Thereupon it is considered by me that said action be dismissed without prejudice at cost of plaintiff to a new action L. B. Thompson J P
February 5 the 1885
Replevin bond and filed
L. B. Thompson J P

187

his surety, resident

The defendant came, and by _____ *his surety, resident of the County, approved by me as good and sufficient surety, caused an undertaking for the stay of execution, to be entered hereon, which follows:*

In pursuance of the statute in such case made and provided, I, _____ *as surety for the stay of execution on the above judgment in favor of* _____ *against* _____ *do hereby promise and undertake to pay the amount of said judgment, interest and costs, and the costs that may accrue.*

Taken by and signed and acknowledged before me, and surety approved, this _____ *day of* _____ *A. D. 187*

183

THE STATE OF OHIO, } **DOVER TOWNSHIP.** **IN JUSTICE'S COURT,**

UNION COUNTY, SS. } *Before* L B Thompson *Justice of the Peace.*

William Roberts — Plaintiff. — J Canady — Att'y for Plaintiff.

No. 188 AGAINST

William H Loveless — Berry Canawalt — Defendant. — J H. Cameron — Att'y for Defdt.

Amount Claimed, $ 45.00

JUSTICE'S FEES.	Plff Costs.		Def. Costs.	
Filing Bill,	05	5		
Summons,		50		
Filing same,	05	5		
Satisfaction,	20	20		
Record,		20		
Swearing Witnesses,				
Dismission,	Subpoena 06	60		
Affidavit and Filing,	45			
Undertaking and Filing,	45			
Order of Attachment and Filing,	45			
Subpœna Witnesses,				
Filing same,		40		40
Judgment,		40		
Continuance,				
Dismission,	Witness &			60
Stay Bond,	Summons	20		
Appeal Bond,	Total 3.40			R.S.
Transcript,				
Certificate,				

CONSTABLE'S FEES.

On Summons,	6 miles fees	12	85
Subpœnas,	total		
Attendance,	of Witness fees		
Order Attachment,	Jacob Edelblute		50
Increase Costs,	Samuel Gamble		50
	James Thompson		65
	Silas Shuler		60
	James Guy		55
	George Hannawalt		70
	Thomas Croy		55
	Nathan Farmund		55
	John Gault		50
	J K Paris		50
	R H Brannon P.D		60
	Wm Robert		45
		$6.85	
	Total cost	13 55	
		$20.40	

May 7 the 1885
This Suit brought on a Contract made sometime in September 1885
Bill of particulars filed May 7 the 1885
issued Summons same day on the defendants William H. Loveless Berry Hannawalt
and delivered Same to Geo Prichards Const to Serve Returnable May 13 the 1885
L B Thompson J P
May 7 the 1885 by order of plaintiff issued Subpoenas to Joseph Gibson James Thompson Jacob Edelblute Isaac Freshwater Samuel Gamble to apear the 13th 85 at 2 P.M and delivered Same to Geo Prichards Const to Serve May 11 the 85 X May 9. Returned indorsed served by Copy, total 3.60
issued Subpoenas for Wm Brown Silas Shuler and delivered Same to Geo Pritchards Const to Serve Subpoena indorsed Served same day by Copy Const fees 150 G. W. Pritchards Const
May 11 the 1885 the defendants Wm H. Loveless Berry Hannawalt came and ordered Subpoenas for James Guy George Hannawalt Thomas Croy Nathen Farmund John Gault J K. Paris R H. Brannon Wm Robert issued — Subpoenas Same day and delivered to Geo Pritchards Const to Serve
L B. Thompson J. P.
May 11 the 1885 Subpoenas Returned indorsed Served by Copy Milage $2.25 — Service $2.00 Copies $2.00
May 13 1885 Summons returned indorsed Received This cant May 7 the 1885 and Served the same on defendants Same day by Copy Service 50 - milage 50 Copy 50 total $1.00
2. oclock P.M Geo Pritchards Const
May 13 the 1885 Parties apeared case called J H Cameron att apeared in behalf of defendant and moved the court to dismiss this case for the reason that the alleged contract set forth in the plaintiffs bill of particulars is a wager and void motion sustained
Therefore it is adjudged by me this day that said action be dismissed without prejudice to an new action the plaintiff paying cost taxed at $20.80 ct
L B. Thompson J P

187

The defendant came, and by ..... his surety, resident of the County, approved by me as good and sufficient surety, caused an undertaking for the stay of execution, to be entered hereon, which follows:

In pursuance of the statute in such case made and provided, I, ... as surety for the stay of execution on the above judgment of ..... against ..... do hereby promise and undertake to pay the amount of said judgment, interest and costs, and the costs that may accrue.

Taken by and signed and acknowledged before me, and surety approved, this ..... day of ..... A. D. 187.

1335

THE STATE OF O

UNION COUNTY, S

H. H. Brightler

No. 189 AGAINST

John H Stena

Amount Claimed, $ 16.80

JUSTICE'S FEES. Plff. Costs

Filing Bill, 05
Summons, 2
Filing same, 05
Satisfaction, 20 2
Record, 2
Swearing Witnesses, 7
Dismission,
Affidavit and Filing, 45
Undertaking and Filing, 45
Order of Attachment and Filing, 45
Subpœna Witnesses,
Filing same,
Judgment,
Continuance,
Dismission,
Stay Bond,
Appeal Bond,
Transcript,
Certificate,

CONSTABLE'S FEES.

On Summons,
Subpœnas,
Attendance,
Order Attachment,
Increase Costs,

187

The defendant came, and by ..... his surety, resident of the County, approved by me as good and sufficient surety, caused an undertaking for the stay of execution, to be entered hereon, which follows:

In pursuance of the statute in such case made and provided, I, ... as surety for the stay of execution on the above judgment of ..... against .....

do hereby promise and undertake to pay the amount of said judgment, interest and costs, and the costs that may accrue.

Taken by and signed and acknowledged before me, and surety approved, this ..... day of ..... A. D. 187

2.65
1.12

JUSTICE'S COURT,

Justice of the Peace.

85-
ught on a
de sometime in
5-
lars filed
-
ons same day
ants
Loveless
ewalt-
ea Prichards Const
able May 13 the 1885
P
Plaintiff issued
James
Isaac Freshwater
the 13 1885 at 2 P.M
Prichards Const
1.10 service 1.25 copies 1.25 indorsed served by copy, total 3.60
Silas Shuler
Prichards Const
ervice same day by copy
ards Const-
Wm. H. Loveless
ordered Subpoenas
ewalt- Thomas
ph Gault
ons and Wm Robert
same day and
ards Const to serve
ons J. P.
Returned indorsed
25- service $2.00

rned indorsed
85 and served
day by copy
tal $3.00
Richards Const
se case called
on behalf of defendant
dismiss this case
d contract set forth
rticulars is a wager
tained-
me this day
ed without
the plaintiff
20.80 cts
P

1339-

THE STATE OF OHIO, } DOVER TOWNSHIP. IN JUSTICE'S COURT,
UNION COUNTY, SS. } Before L B Thompson Justice of the Peace.

A H Beightler — Plaintiff. — Att'y for Plaintiff.

No. 189 AGAINST

John H Stewart — Defendant. — Att'y for Defdt.

Amount Claimed, $ 16.80

JUSTICE'S FEES.	Plff. Costs.	Def. Costs.	Judgment, $
Filing Bill,	05 5		
Summons,	25		
Filing same,	05 5		
Satisfaction,	20 20		
Record,	20		
Swearing Witnesses,	75		
Dismission,			
Affidavit and Filing,	45		
Undertaking and Filing,	45		
Order of Attachment and Filing,	45		
Subpœna Witnesses,			
Filing same,			
Judgment,			
Continuance,			
Dismission,			
Stay Bond,			
Appeal Bond,			
Transcript,			
Certificate,			
CONSTABLE'S FEES.			
On Summons,	75	Pd	
Subpœnas,			
Attendance,			
Order Attachment,			
Increase Costs,			

May 14 the 1885
This suit brought on an act against John H Stewart and dated Sept the 1 and 17-1883 Bill particulars filed issued Summons same day on above named defendant and delivered same to Geo Pritchard Const to serve Returnable May 20 the 1885 at 3 O'Clock P.M
L B Thompson J.P.

May the 18 1885
Summons returned indorsed Received writ may 14 the 1885 and served the same on the defendant John H Stewart may 16 1885 service 25 Mileage 25 Copy 25 total 75
G W Pritchards Const

June 6 the 1885
Received of A H Beightler $1.50 cts in full of cost in above action
L B Thompson J.P.

June 20 the 1885
Received of L B Thompson J.P. my cost in full
G. W. Pritchard

187

The defendant came, and by _____ his surety, resident of the County, approved by me as good and sufficient surety, caused an undertaking for the stay of execution, to be entered hereon, which follows:

In pursuance of the statute in such case made and provided, I, _____ as surety for the stay of execution on the above judgment of _____ against _____ do hereby promise and undertake to pay the amount of said judgment, interest and costs, and the costs that may accrue.

Taken by and signed and acknowledged before me, and surety approved, this _____ day of _____ A D. 187

0.75
1.12

THE STATE OF OHIO, } DOVER TOWNSHIP. IN JUSTICE'S COURT,
UNION COUNTY, SS. } Before L. B. Thompson Justice of the Peace.

J. C. Galaway — Plaintiff. — W. T. Keeper — Att'y for Plaintiff.

No. 190 AGAINST

Leroy Baughman — Defendant. — J. H. Thompson — Att'y for Defdt.

Amount Claimed, $59.80 — Judgment, $

JUSTICE'S FEES.	Plff Costs.	Def. Costs.
Filing Bill,	05	5
Summons,		25
Filing same,	05	5
Satisfaction,	.20	20
Record,'		25
Swearing Witnesses,		
Dismission,		
Subpoena for 13 Witnesses for Defendant	45	
Undertaking and Filing,	45	85
Order of Attachment and Filing,	45	25
Subpœna 1 Witnesses,	25	
Filing same,	5	
Judgment,		
Continuance,	20	
Dismission for jury		40
Stay Bond,		
Appeal Bond,		
Transcript,		
Certificate,		
CONSTABLE'S FEES.		$11.00
On Summons,	75	
Subpœnas,	$2.05	
Attendance, for 6 days for Endings		
Order Attachment, trial	1.00	
Increase Costs,		2.75
		$15.25
Johnson Witness for plaintiff fease	90	
present July 11	90	
present 24 tot	90	
present for defendant	90	
present July 11		
G. W. Pritchard	75	75
Robert Gamble	75	75
T. P. Shieles	90	90
James Gamble	95	95
Wray Thompson	95	
John B. Baughman	85	85
Andrew Taylor	90	
James Gray	75	75
Milo Hoover	75	75
Lafe Whetzel	75	75
total	12.90	
	15.25	
	$5.75	28.15

The defendant came, and by ____ of the County, approved by me as good and sufficient surety, caused an undertaking to be executed by ____ in pursuance of the statute in such case made and provided, I, ____ do hereby promise and undertake to pay the amount of said judgment, and surety for the stay of execution, to be entered hereon, which follows: ____ against ____ that may accrue.

Taken by and signed and acknowledged before me, and surety approved, this ____ day of ____ A. D. 187 ____

June 20 the 1885
This suit brought on for work and labor preformed by J. C. Galaway in the year 1884 for Leroy Baughman
Bill of particulars filed
June 20 the 1885
Issued Summons on the above named Leroy Baughman and delivered same to Geo. W. Pritchard Const to serve returnable June 26. 1885 at 2 oclock P. M.
L. B. Thompson J. P.

June 25 the 1885
Summons returned indorsed Received this writ June 20 1885 and served the same on the dependant — Leroy Baughman June 20. 1885 by copy Service 25 Mileage 25 Cost 25 Total 75 Cts.
G. W. Pritchard Const

June 26 the 1885
issued Subpoena for Marion Johnson and delivered to plaintiff to serve Subpoena Returned indorsed served by reading 2 oclock P. M. parties and witness present — by mutual consent this cause of action continued to July the 11. 1885 at 2. oclock P. M.
L. B. Thompson J. P.

July 8 the 1885 issued Subpoenas for Defendant witnesses T. P. Shieles John Mcgomery James Gamble S. Hubbard Wray Thompson John Baughman R. Baughman Andrew Taylor G. A. Wilson Robert Gamble James Gray Milo Hoover Lafe Whetzel and delivered same to G. W. Pritchard const to serve Returnable July 11 the 1885 at 2 oclock P. M.
L. B. Thompson J. P.

July 11 1885 — 2. oclock P. M.
Subpoena returned indorsed served by copy per Mileage $4.40 Service 3.25 Copies 3.25 total $11.00 G. W. Pritchard Const
Same day parties and witness appeared Atty for defendant demanded jury
Struck
Wm. Shuler John Gault C. Clark Rogers John Robinson P. R. Morris C. Burkebile was struck as jurors
Case set for hearing July 24. 1885
L. B. Thompson J. P.

July 14. the 1885 issued Subpoena for Henry Wheticl (John Montgomery) also Venire for the above named jurors and delivered same to G. W. Pritchard Const to serve returnable July 24. 1885 at 2 oclock P. M.
L. B. Thompson J. P.

July 20 1885 Writs returned indorsed served personally July 14 and 20 Service 1.50 mileage 75 Cop. 50 Total 2.75 as per margin
Geo. W. Pritchard Co

Continued to page 188

THE STATE OF O
UNION COUNTY, S

R. E. Case

No. 191 AGAINST
Elizabeth Crippe
D. M. Crippen

Amount Claimed, $4.20

JUSTICE'S FEES.	Plff. Costs.
Filing Bill,	05
Summons,	30
Filing same,	05
Satisfaction,	20
Record,'	25
Swearing Witnesses,	80
Dismission,	
Affidavit and Filing,	45
Undertaking and Filing,	45
Order of Attachment and Filing,	45
Subpœna Witnesses,	
Filing same,	
Judgment,	40
Continuance,	
Dismission,	
Stay Bond,	
Appeal Bond,	
Transcript,	
Certificate,	
CONSTABLE'S FEES.	
On Summons,	80
Subpœnas,	
Attendance,	
Order Attachment,	
Increase Costs,	

The defendant came, and by ____ of the County, approved by me as good and sufficient surety, caused an undertaking to be executed by ____ in pursuance of the statute in such case made and provided, I, ____ as surety for the stay of execution, to be entered hereon, which follows: ____ against ____ do hereby promise and undertake to pay the amount of said judgment, and surety approved, that may accrue.

Taken by and signed and acknowledged before me, and surety approved, this ____ day of ____ A. D. 187 ____

…STICE'S COURT,
… Justice of the Peace.

THE STATE OF OHIO, } DOVER TOWNSHIP. IN JUSTICE'S COURT,
UNION COUNTY, SS. } Before L. B. Thompson Justice of the Peace.

R. E. Case — Plaintiff. — Att'y for Plaintiff.

No. 191 AGAINST

Elizabeth Crippin
D M Crippin — Defendant. — Att'y for Defdt.

Amount Claimed, $ 4 20

JUSTICE'S FEES.	Plff. Costs.	Def. Costs.
Filing Bill,	05	
Summons,	30	
Filing same,	05	
Satisfaction,	20	
Record,	25	
	85	
Swearing Witnesses,		
Dismission,		
Affidavit and Filing,	45	
Undertaking and Filing,	45	
Order of Attachment and Filing,	45	
Subpœna Witnesses,		
Filing same,		
Judgment,	40	
Continuance,		
Dismission,		
Stay Bond,		
Appeal Bond,		
Transcript,		
Certificate,		
CONSTABLE'S FEES.		
On Summons,	80	
Subpœnas,		
Attendance,		
Order Attachment,		
Increase Costs,		

Judgment, $ 6.25

June 20 the 1885
This suit brought on balance due on promisory note which reads as follows
Colbrander May 10 1884
Four months after date I promise to pay to the order of R E Case or bearer the sum of thirty dollars at eight per cent interest
Value received
and signed Elizabeth Crippin
D M Crippin
Witness
A. E. Crane

June 20 the 1885
Issued Summons on the above named defendants and delivered same to Geo W. Pritchards Const to serve Returnable June 25 the 1885 at 2 o'clock P M.
L B Thompson

June 25 the 1885
Summons returned indorsed Received this writ June 20 1885 and served the same on the Defendants by copy, servier 25 - Mileage 30 cop 25 total 80 cts
G W Pritchards Const

June 25 the 1885
The defendants Elizabeth and D M Crippin came not but made default therefore it is adjudged by me this day that the plaintiff R E Case Recieve of the defendants Elizabeth and D M Crippin four dollars and twenty cents and his costs taxed at $2.05 cts two dollars & five cts
L B Thompson J P

July 3 1885
Received of Elizabeth Crippin Foure dollars and forty cts on the above judgment
L B Thompson J P

August 10 the 1885
Received of Elizabeth Crippin One dollar and eighty cts in full of above judgement
L B Thompson J P

August 21 the 1885
paid R E Case the above claim in full
L B Thompson J P

January 6 1886 Received my cost in full
G W Pritchard

The defendant came, and by ..... of the County, approved by me as good and sufficient surety, caused an undertaking ... cution, to be entered hereon, which follows:
In pursuance of the statute in such case made and provided, I, ... as surety for the stay of execution ... against .....
do hereby promise and undertake to pay the amount of said judgment ... that may accrue.
Taken by and signed and acknowledged before me, and surety approved ... day of ..... A. D. 187

…ght on for
…or preformed
…way in the year
… Baughman
…lars filed

…ns on the above
… Baughman
… same to Geo
…erve returnable

… J P

…dorsed
…1885 and served
… Leroy Baughman
…ee 25 Mileage 25 cop 25
…itchards Const

…n Johnson
… to serve subpoenas
… by reading
…and witness
…sent this cause
… July the 11 1885

…n Johnson J P
…bpoenas for defendants
…Montgomery James
…Thompson
…Baughman
…Wilson Robert
…ilo Heavey
… delivered same
…t to serve
…885 at 2 o'clock
…mpson J P
… P M
…ons served by copy
…Copies 3.25
…ards Const
…witness appeared
…ndered J P W
…

…ull Clark
… P R Harris
…clock as proof
…ly 24 1885

… Subpoena
…o Venire for
… and delivered
…rd Const
…ly 24 1885
…Thompson J P
…ndorsed Served
…ned 20 Service 1.60
… as per margin
…Pritchards Co
… 188

187

THE STATE OF OHIO, } **DOVER TOWNSHIP.** **IN JUSTICE'S COURT,**

UNION COUNTY, SS. } *Before* L. B. Thompson *Justice of the Peace.*

No. *AGAINST* Plaintiff. Att'y for Plaintiff.

Defendant. Att'y for Defdt.

Amount Claimed, $

JUSTICE'S FEES.	Plff. Costs.	Def. Costs.	Judgment, $
Filing Bill,	05		
Summons,			
Filing same,	05		
Satisfaction,	20		
Record,'			
Swearing Witnesses,			
Dismission,			
Affidavit and Filing,	45		
Undertaking and Filing,	45		
Order of Attachment and Filing,	45		
Subpœna Witnesses,			
Filing same,			
Judgment,			
Continuance,			
Dismission,			
Stay Bond,			
Appeal Bond,			
Transcript,			
Certificate,			

CONSTABLE'S FEES.

On Summons,			
Subpœnas,			
Attendance,			
Order Attachment,			
Increase Costs,			

187

The defendant came, and by ..... *his surety, resident of the County, approved by me as good and sufficient surety, caused an undertaking for the stay of execution, to be entered hereon, which follows:*

In pursuance of the statute in such case made and provided, I, ...

as surety for the stay of execution on the above judgment of .....

against .....

do hereby promise and undertake to pay the amount of said judgment, interest and costs, and the costs that may accrue.

Taken by and signed and acknowledged before me, and surety approved, this .....

day of ..... *A. D. 187*

THE ST.

UNIO

No. 142 A

Amount Claimed

JUSTICE'S FEES.	
Filing Bill,	
Summons,	
Filing same,	
Satisfaction,	
Record,'	
Swearing 13 Witnes	
Dismission, 7 wit	
~~Affidavit and Filing~~	
Undertaking and Filing	
Order of Attachment an	
Subpœna 3 Witnes	
Filing same, 3	
Judgment,	
~~Continuance~~	
Dismission,	
Stay Bond,	
Appeal Bond,	
Transcript,	
Certificate,	

CONSTABLE'S FEES.

On Summons,		
Subpœnas,	3 wit	2.7
~~Attendance~~,	3 wit	1.0
Order Attachment,		
Increase Costs,		

Witnesses fees
R. B Thompson
Jas Thompson
G. G Thompson
Geo Hannawalt
J as Liggett
John Gamble
John Montgomery
Harry Rebel

187

The defendant came, and by ..... *his surety, resident of the County, approved by me as good and sufficient surety, caused an undertaking for the stay of execution, to be entered hereon, which follows:*

In pursuance of the statute in such case made and provided, I, ...

as surety for the stay of execution on the above judgment of .....

against .....

do hereby promise and undertake to pay the amount of said judgment, interest and costs, and the costs that may accrue.

Taken by and signed and acknowledged before me, and surety approved, this .....

day of ..... *A. D. 187*

Befor

L B Thom

Amo

dolla

Rece

this

supr

C

atte

O. S

USTICE'S COURT,

Justice of the Peace.

THE ST.

UNIO

No. 192 A

Amount Claimed

JUSTICE'S FEES.

Filing Bill,

Summons,

Filing same,

Satisfaction,

Record,

Swearing 13 Witnes

Dismission, 7 wit

Undertaking and Filing

Order of Attachment an

Subpœna 3 Witnes

Filing same, 3

Judgment,

Continuance,

Dismission,

Stay Bond,

Appeal Bond,

Transcript,

Certificate,

CONSTABLE'S FEES.

On Summons,

Subpœnas, 3 Writs 2.75

Attendance, 3 Writ 10

Order Attachment,

Increase Costs,

Witnesses fees

R B Thompson 95

Jas Thompson 95

D G Thompson 95

Geo Reanault 50

Jas Liggett 50

John Gamble 50

John Montgomery 92 50 75

Harvey Pethel 4.50

The defendant came, and by ..... of the County, approved by me as good and sufficient surety, caused an undertaking for the stay of execution, to be entered hereon, which follows:

In pursuance of the statute in such case made and provided, I, ... as surety for the stay of execution against ..... do hereby promise and undertake to pay the amount of said judgment, and all costs, that may accrue.

Taken by and signed and acknowledged before me, and surety approved this ..... day of ..... A. D. 187

Justs Cost $5.40

Before

L B Thompson J P

John Galaway
V. S
Leroy Baughman

Suit commenced June 20th 1885
Date of Judgement rendered July 24 1885
Amount of Judgement thirty one dollars & eighty cents
Received of Leroy Baughman thirty one dollars and eighty cents in full of the above named judgement
Cost accepted
attest Matthew Lingrel
O. K. Eastman
John Galaway

doc further find and assess the defendants Set off herein against the plaintiff to the sum of $28.00 dollars leving the amount of the recovery of the plaintiff Herein $31.80 and signed
L K Norris
July the 24th 1885

Now therefore it is adjudged by this day that the plaintiff John C. Galaway receive of the defendant Leroy Baughman thirty one dollars and eighty cts and his costs taxed at forty Eight dollars and fifty five cts
L B. Thompson J.P

August 6 the 1885
issued Execution on the above judgement and delivered same to G W. Pritchard const to execute returnable in thirty days
L B. Thompson J.P

September 5 the 1885
Execution returned indorsed levied upon one dark mare five years old one bay horse three years old services $1.80 mileage $1.20 advertisement $1.00 feed bill $12.00 total $17.00 property replevined
G W. Pritchard const

May 5th 1886 paid in full to Mrs Bellus
May 9th 1886 Witnesses and Constables costs Receipted in full receipts on file
L B. Thompson J.P

THE ST… …URT,

UNION COUNTY, SS.) Before L B Thompson Justice of the Peace.

No. 142 AGAINST Plaintiff.

Amount Claimed, $ 59.80 Defendant.

W. T Hoops Att'y for Plaintiff.

Jas Thompson
J. Benton Att'y for Defdt.

Judgment, $ 30.35

JUSTICE'S FEES.	Plff. Costs.	Def. Costs.
Filing Bill,	05	
Summons,		
Filing same,	05	
Satisfaction,	20	
Record,		
Swearing 13 Witnesses,		45
Dismission, 7 witnesses	35	
Docketing and Filing Jury tri	45	1.00
Undertaking and Filing,	45	
Order of Attachment and Filing,	45	
Subpœna 3 Witnesses,	35	
Filing same, 3	15	
Judgment,		40
Continuance, Jury fees total		$ 3.30
Dismission,		
Stay Bond,		
Appeal Bond,		
Transcript,		
Certificate,		

CONSTABLE'S FEES.

On Summons,		
Subpœnas, 3 writ	2.75	
Attendance, 3 writ	1.05	
Order Attachment,		
Increase Costs,		
2 Witnesses fees		
R B Thompson		95
Jas Thompson		95
E C Thompson		95
Geo Hanawalt		50
Jas Liggett		50
John Gamble		50
John Montgomery	92 5	90
Harvey Pritchard		75
		4.50

The defendant came, and by ..... Att'y, resident of the County, approved by me as good and sufficient surety, caused an undertaking for the stay of execution, to be entered hereon, which follows:

In pursuance of the statute in such case made and provided, I, ... as surety for the stay of execution against ..... do hereby promise and undertake to pay the amount of said judgment, and all costs that may accrue.

Taken by and signed and acknowledged before me, and surety approved, this ..... day of ..... A. D. 187...

Justice Cost — $5.40

July 23 the 1885
issued subpoena to R B Thompson James Thompson & E C Thompson and delivered same to Jacob Edelblute Const to serve returnable July 24. 1885
L B Thompson J P

July 24. 1885
Subpoena returned indorsed served by copies service 45 mileage 60 cop 75 total $2.10 as per margin Jacob Edelblute const
July 24. 1885 issued subpoena to John Gamble James Liggett George Hanawalt and delivered same to J. Edelblute const to serve writ returned indorsed L B Thompson J P served mileag 60 service 45 total 1.05 as per margin
J Edelblute Const

July 24 1885 2 oclock P M attys for plaintiff and defendant present parties and witnesses present case called Jurors and witnesses sworn trial had Jurors verdic
we The jury do find and assess the plaintiffs claim Herein against the defendant to the sum $59.80 dollars we doe further find and assess the defendants set off herein against the plaintiff to the sum of $28.00 dollars leving the amount of the recovery of the plaintiff Herein $31.80 and signed
J R Norris

July the 24 1885
Now therefore it is adjudged by this day that the plaintiff John C Galaway receive of the defendant Leroy Baughman thirty one dollars and eighty cts and his costs taxed at forty Eight dollars and fifty five cts
L B Thompson J P

August 6 the 1885
issued Execution on the above judgment and delivered same to G W Pritchard const to execute returnable in thirty days
L B Thompson J P

September 5 the 1885
Execution returned indorsed levied upon one dark mare five years old
one bay horse three years old service $1.80
mileage $1.20 advertisement $1.00 feed bill $12.00
total $17.00 property replevined
G W Pritchard const

May 5 the 1886 judgment paid in full
to Wm Bellus
May 5 the 1886 Witnesses and Constables costs receipted in full receipts on file
L B Thompson J P

189

THE STATE OF OHIO, } **DOVER TOWNSHIP.** **IN JUSTICE'S COURT,**

UNION COUNTY, SS. } *Before* L. B. Thompson *Justice of the Peace.*

L & E Bellus — *Plaintiff.* — *Att'y for Plaintiff.*

No. 193 *AGAINST*

J. D. Barkes
M. H. Wolford — *Defendant.* — *Att'y for Defdt.*

Amount Claimed, $ 53.00

JUSTICE'S FEES.	Plff. Costs.		Def. Costs.	
Filing Bill,	05	5		
Summons,		50		
Filing same,	05	5		
Satisfaction,	20	20		
Record,		30		
Swearing Witnesses,				
Dismission,				
Affidavit and Filing,	45			
Undertaking and Filing,	45			
Order of Attachment and Filing,	45			
Subpœna Witnesses,				
Filing same,				
Judgment,		40		
Continuance,		20		
Dismission,	1.70			
Stay Bond,				
Appeal Bond,				
Transcript,				
Certificate,				
CONSTABLE'S FEES.				
On Summons,		50		
Subpœnas, Mileage		175		
Attendance, 80		20		
	2.75	P.D.		
Order Attachment,				
Increase Costs,				

Judgment, $

October 6 the 1885
This suit brought on promisory note which reads as follows

Marysville Oct 4. 1884
Twelve months after date we or either of us promise to pay to the order of L & E Bellus Fifty dollars & dollars, received with interest at 6 per cent per annum
J. D. Barkes
M. H. Wolford

Oct 6 the 1885 } Issued Summons on the above named Barkes and Wolford and delivered same to Jacob Edelblute const to serve returnable Oct 14 the 1885 at 2 oclock P.M.
L. B. Thompson J.P.

October 13 the 1885
Summons returned indorsed Received this writ on the 8 day of October 1885 and served the same on the 9 of October on the within named J. D. Barkes and M. H. Wolford Service 50 - Mileage 175 - Cop 50 total $2.75 Jacob Edelblute Const

Oct 14 the 1885
The defendants come and asked for continuance in the above case this cause of action continued to Oct the 22. 1885 at 2 oclock P.M.
L. B. Thompson J.P.

October 22 the 1885
three oclock P.M. the defendants came not but made default therefore it is adjudged by me this day that the plaintiff L. & E. Bellus Recover of the defendants J. D. Barkes M. H. Wolford fifty three dollars and this costs taxed at fourty dollars and 45 cts
L. B. Thompson J.P.

Oct. 22. the 1885
This cause of action settled by mutual consent the defendant agreeing to paying costs
L. B. Thompson J.P

The defendant came, and by ..... his surety, resident of the County, approved by me as good and sufficient surety, caused an undertaking for the stay of execution, to be entered hereon, which follows:

In pursuance of the statute in such case made and provided, I, ... as surety for the stay of execution on the above judgment of ..... against ..... do hereby promise and undertake to pay the amount of said judgment, interest and costs, and the costs that may accrue.

Taken by and signed and acknowledged before me, and surety approved, this ..... day of ..... A. D. 187....

THE STATE OF OH

UNION COUNTY, SS.

J. H. Field

No. 194 *AGAINST*

Willie Ramsey

Amount Claimed, $ 25.75

JUSTICE'S FEES.	Plff. Costs.	
Filing Bill,	05	5
Summons,		25
Filing same,	05	5
Satisfaction,	20	20
Record,		20
Swearing Witnesses,		
Dismission,		
Affidavit and Filing,	45	
Undertaking and Filing,	45	
Order of Attachment and Filing,	45	
Subpœna Witnesses,		
Filing same,		
Judgment,		40
Continuance,		
Dismission,		
Stay Bond, Execution		40
Appeal Bond, Record		20
Transcript,		
Certificate,		
CONSTABLE'S FEES.		
On Summons,		75
Subpœnas, Bondage		60
Attendance, Service		40
Order Attachment, Mileage		80
Increase Costs,		$2.75

The defendant came, and by ..... his surety, resident of the County, approved by me as good and sufficient surety, caused an undertaking for the stay of execution, to be entered hereon, which follows:

In pursuance of the statute in such case made and provided, I, ... as surety for the stay of execution on the above judgment of ..... against ..... do hereby promise and undertake to pay the amount of said judgment, interest and costs, and the costs that may accrue.

Taken by and signed and acknowledged before me, and surety approved, this ..... day of ..... A. D. 187....

STICE'S COURT,
Justice of the Peace.

the 1885
ught and
ote which
ows

Oct 4. 1884
hs after date
promise
order of
Bellus
delivered receipted
ommon
Barkes
Wolford
the above named
and delivered
const
4 the 1885

son J.P

dorsed
day of October 1885
of October on
Barkes and
Mileage 195
Eddblute const

ment asked
above case
ued to act the

J.P.

fendants came
nalf therefore
this day
Bellus
Wolford
k this costs
es and 45 cts
and J.P.

settled by
defendant agreeing

son J.P

THE STATE OF OHIO, } DOVER TOWNSHIP. IN JUSTICE'S COURT,
UNION COUNTY, SS. } Before L B Thompson Justice of the Peace.

J. H. Field — Plaintiff. — Att'y for Plaintiff.

No. 194 AGAINST

Willie Ramsey — Defendant. — Att'y for Defdt.

Amount Claimed, $ 25.75 — Judgment, $ 27.85

JUSTICE'S FEES.	Plff. Costs.	Def. Costs.
Filing Bill,	05 5	
Summons,	25	
Filing same,	05 5	
Satisfaction,	20 20	
Record,	20	
Swearing Witnesses,		
Dismission,		
Affidavit and Filing,	45	
Undertaking and Filing,	45	
Order of Attachment and Filing,	45	
Subpœna Witnesses,		
Filing same,		
Judgment,	40	
Continuance,		
Dismission,		
Stay Bond, Execution	40	
Appeal Bond, Record	20	
Transcript,		
Certificate,		

CONSTABLE'S FEES.

On Summons,	75
Subpœnas, Pondage	60
Attendance, Service	40
Order Attachment, Mileage	80
Increase Costs,	$2.75 P.D

The defendant came, and by ..... his surety, resident of the County, approved by me as good and sufficient surety, caused an undertaking for the stay of execution, to be entered hereon, which follows:

In pursuance of the statute in such case made and provided, I, ... as surety for the stay of execution on the above judgment of ..... against ..... do hereby promise and undertake to pay the amount of said judgment, interest and costs, and the costs that may accrue.

Taken by and signed and acknowledged before me, and surety approved, this ..... day of ..... A D. 187.....

November 3 the 1885
This suit Brought on for
Medical Service and medicine
Bill of particulars filed
Nov 3. 1885
Issued Summons on Willie
Ramsey and delivered same
to Jacob Eddblute const
to Serve Returnable November
the 7. 1885 at 2 oclock P. M.
L. B Thompson J.P

November 6 the 1885
Summons returned indorsed
Received this writ Nov 3 1885
and Served the same on the same
day on the within named Willie
Ramsey const fees Service 25 Mileage 45
cop 25 total 95 cts
Jacob Eddblute const

November the 7. 1885
3 three oclock P. M. the defendant came
not; but made default therefore it is
adjudged by me this day that the plaintiff
J. H. Field receive of the defendant
Willie Ramsey $25.75 twenty five dollars
and seventy five cts and his costs
taxed at $2.10 cts as per margin
L. B Thompson J.P

August 20 the 1887
costs paid in full to date by
J. H. Field
L B Thompson J.P

August 22. 1887
issued execution on above judgment
and delivered same to
Eddblute Const to Execute
Returnable in 30 days from
Date —
L B Thompson J.P

August 25. 1887 Execution returned
Indorsed Execution Received and
fifteen dollars made No property found to
Levy on Fees pondage 60 cts service 40
Mileage 80 cts total $1.30
Jacob Eddblute Const

New Hoven O. Sep 12 1887
Received of L. B. Thompson Twelve dollars and 17/100
as part of above judgement + 2.40/100 returned as
costs paid by J. H. Field
J. H. Field

191

THE STATE OF OHIO, } **DOVER TOWNSHIP.** **IN JUSTICE'S COURT,**

UNION COUNTY, SS. } *Before* J. B. Thompson *Justice of the Peace.*

Joseph Ramsey — Plaintiff. — Att'y for Plaintiff.

No. 195 AGAINST

John C. Ramsey — Defendant. — Att'y for Defdt.

Amount Claimed, $ 28.77½

JUSTICE'S FEES.	Plff. Costs.	Def. Costs.	Judgment, $
Filing Bill,	05 .5		
Summons,	25		
Filing same,	05 .5		
Satisfaction,	20 .20		
Record,	20		
Swearing Witnesses,	75 PD		
Dismission,			
Affidavit and Filing,	45		
Undertaking and Filing,	45		
Order of Attachment and Filing,	45		
Subpœna Witnesses,			
Filing same,			
Judgment,	40 P.D		
Continuance,			
Dismission,			
Stay Bond,			
Appeal Bond,			
Transcript,			
Certificate,			
CONSTABLE'S FEES.			
On Summons,	90		
Subpœnas,			
Attendance,			
Order Attachment,			
Increase Costs,			

November 12 the 1885
This suit brought on for work and labor done in the years of 1882 and 1883
Bill of particulars filed issued summons same day on the defendant — John C Ramsey and delivered same to J Edelblute Const to serve
Returnable Nov 18 1885 —
at 2 oclock P.M.
J. B. Thompson J.P

November 13 the 1885
Summons returned indorsed received this writ on the 12 of Nov 1885 and served the same on the 13 on the within Named John C Ramsey Cons fees service 25 Mileage 40 cop 25 — total 90 cts
J. Edelblute Const

Nov 18 the 1885 2 oclock P.M.
parties present case called parties compromised the above action the defendant agreeing to pay plaintiff two dollars and costs taxed at $1.65
Now therefore it is adjudged by me this day that the plaintiff receive of the defendant two dollars and his costs taxed at $2.05 cts as per Margin
J. B. Thompson J.P

Nov 30 the 1885
Received of John C Ramsey in full of above judgement and costs same day paid Joseph Ramsey two dollars the amount due him on the above judgement
J. B. Thompson J.P

December 1 the 1885
Received my costs in full
J. Edelblute const

The defendant came, and by ..... *his surety, resident of the County, approved by me as good and sufficient surety, caused an undertaking for the stay of execution, to be entered hereon, which follows:*

In pursuance of the statute in such case made and provided, I, ... *as surety for the stay of execution on the above judgment of* ..... *against* ..... *do hereby promise and undertake to pay the amount of said judgment, interest and costs, and the costs that may accrue.*

Taken by and signed and acknowledged before me, and surety approved, this ..... *day of* ..... *A. D. 187*

THE STATE OF OH

UNION COUNTY, SS.

Eliza J. Ramsey

No. 196 AGAINST

Jesse Ramsey

Amount Claimed, $ 4.50

JUSTICE'S FEES.	Plff. Costs.	D
Filing Bill,	05 .5	
Summons,	25	
Filing same,	05 .5	
Satisfaction,	20 .20	
Record,	20	
Swearing Witnesses,	75	
Dismission,		
Affidavit and Filing,	45	
Undertaking and Filing,	45	
Order of Attachment and Filing,	45	
Subpœna Witnesses,		
Filing same,		
Judgment,		
Continuance,		
Dismission,		
Stay Bond,		
Appeal Bond,		
Transcript,		
Certificate,		
CONSTABLE'S FEES.		
On Summons,	90	
Subpœnas,	75	
Attendance,	1.65	
Order Attachment,		
Increase Costs,		

The defendant came, and by ..... *his surety, resident of the County, approved by me as good and sufficient surety, caused an undertaking for the stay of execution, to be entered hereon, which follows:*

In pursuance of the statute in such case made and provided, I, ... *as surety for the stay of execution on the above judgment of* ..... *against* ..... *do hereby promise and undertake to pay the amount of said judgment, interest and costs, and the costs that may accrue.*

Taken by and signed and acknowledged before me, and surety approved, this ..... *day of* ..... *A. D. 187*

STICE'S COURT,

Justice of the Peace.

-ond for work
e in the years

lars filed
ons same day
t-John C
delivered same
le Const to serve
v 18: 1885

ond J.P

orsed received
885 and served
within named
Fees service 25
90 cts
lute Const
P.M
parties
n the defendant
two dollars
.65
ged by me
ffs receive
ollars and
.5 cts as per

J.P

nsey in full
ver costs
h Ramsey
t due Din
1
n J.P

blute Const

THE STATE OF OHIO, } **DOVER TOWNSHIP.** **IN JUSTICE'S COURT,**

UNION COUNTY, SS. } *Before* L. B. Thompson *Justice of the Peace.*

Eliza J. Ramsey — Plaintiff. — Att'y for Plaintiff.

No. 196 **AGAINST**

Jesse Ramsey — Defendant. — Att'y for Defdt.

Amount Claimed, $ 4.50

JUSTICE'S FEES.		Plff. Costs.	Def. Costs.	Judgment, $
Filing Bill,		05	5	
Summons,			25	
Filing same,		05	5	
Satisfaction,		20	20	
Record,			20	
Swearing	Witnesses,		77	P.D
Dismission,				
Affidavit and Filing,		45		
Undertaking and Filing,		45		
Order of Attachment and Filing,		45		
Subpœna	Witnesses,			
Filing same,				
Judgment,				
Continuance,				
Dismission,				
Stay Bond,				
Appeal Bond,				
Transcript,				
Certificate,				

CONSTABLE'S FEES.	
On Summons,	90
Subpœnas,	75
Attendance,	1.65
Order Attachment,	
Increase Costs,	

November 13 the 1885
This suit Brought on for work
and labor performed by
Eliza J. Ramsey in Harvest
of 1884 Bill particulars filed
issued summons same day
on the defendant Jesse
Ramsey and delivered same
to L. Edelblute Const to serve
Returnable Nov 18 the 1885
at 3 oclock P.M
L. B. Thompson J.P

November 18 the 1885
Summons returned indorsed
Received this writ Nov 13 1885 and served
the same on the 14 on the within named
Jesse Ramsey by copy Cons fee
Service 25 Mileage 40 cop 25 total 90 cts
L. Edelblute Const

Nov 18 the 1885 3 oclock P.M
parties present case called this cause
of action settled by mutual consent
the defendant paying costs therefore
this cause of action is dismissed
L. B. Thompson J.P

November 30 the 1885
Received of Jesse Ramsey $1.65 cts
in full of costs in the above action
L. B. Thompson J.P

December 1 the 1885
Received my costs in full
J. Edelblute Const

187

his surety, resident

The defendant came, and by ..... *for the stay of exe-*

of the County, approved by me as good and sufficient surety, caused an undertaking for the

cution, to be entered hereon, which follows:

In pursuance of the statute in such case made and provided, I, ...

..... *as surety for the stay of execution on the above judgment of*

..... *against* .....

do hereby promise and undertake to pay the amount of said judgment, interest and costs, and the costs that may accrue.

Taken by and signed and acknowledged before me, and surety approved, this .....

day of ..... *A. D. 187*

10.260

Sep 28th 1888
We the jurors in
case of J M Dunn
Vs; S, E, Gamble
find judgment for defendent
by limitation of Statute and cost
taxed against plantiff Stephen Graham
E Beckham
Adam Richey
J R Morris
Lewis x Fuller, Jr,
J S Drinkwater

11111 161.20

54
36
9.20
92
101 20

6000
2500
200
10,500

70
5.10
9.48
2.35
6.00
22.90

6.75

70
5.10

3.15
5.45
1.50
6.00
20.10

5.35

24.15

2
7

193

THE STATE OF OHIO, } **DOVER TOWNSHIP.** **IN JUSTICE'S COURT,**

UNION COUNTY, SS. } *Before* L. B. Thompson *Justice of the Peace.*

E. Aultman & Co — Plaintiff. — Att'y for Plaintiff.

No. 197 AGAINST

Philip Myers — Defendant. — Att'y for Defdt.

Amount Claimed, $ 83.33 — Judgment, $ 85.20

JUSTICE'S FEES.	Plff. Costs.	Def. Costs.
Filing Bill,	05 5	
Summons,	25	
Filing same,	05 5	
Satisfaction,	20 20	
Record,'	20	
Swearing Witnesses,		
Dismission,		
Affidavit and Filing,	45	
Undertaking and Filing,	45	
Order of Attachment and Filing,	45	
Subpœna Witnesses,		
Filing same,		
Judgment,	40	
Continuance, recention	40	
Dismission,		
Stay Bond, Execution	40	
Appeal Bond,		
Transcript, " "	65	
Certificate,		
CONSTABLE'S FEES.		
On Summons,	70	
Subpœnas,		
Attendance,		
Order Attachment,		
Increase Costs,	440 P 5	
	$2.45	

November 28th 1885
his suit Brought on promisory Note Dated July 10th 1884 and calling for seventy five dollars with 8 per cent int from date to maturity and eight per cent from maturity until paid and signed
Philip Myers
November 28, 1885
issued Summons on the above Named Philip Myers and delivered same to J. E. Edelblute Const to Serve Returnable December 3rd 1885 at 2 oclock P.M.
L. B Thompson J.P

December 1st 1885
Summons returned indorsed Received this writ on the 28 Day of Nov 1885 and served the same on the same day on the within Named Philip Myers served by copy Servic 25 Mileage 20 Cop 25 total 70 cts
J. E Edelblute Const

December 3rd 1885
The Defendant Philip Myers came and acknowledged that he justly Owed the plaintiff E. Aultman & Co the above claim and asked that judgement be rendered against him and in favor of plaintiff
Therefore it is adjudged by me this day that the plaintiff E. Aultman & Co Receive of the Defendant Philip Myres eighty three $\frac{20}{100}$ dollars and his cost taxed at one dollar and eighty five cts
L. B. Thompson J.P

December 12th 1885
Issued execution on the above judgement and delivered same to J. E Edelblute Const to execute returnable in thirty days from date
L B Thompson J.P

December 26th 1885
Execution Returned indorsed Levied upon Seperator and Sold the same to E Aultman & Co for $50.00 fees fondage $2.00 Service 40 Mileage $1.00 Advertisement $1.00
J. E Edelblute Const

November 19th 1885 issued execution on the above judgement and delivered the same to A W. Griffith constable to Serve Returnable in thirty days from date J. Edelblute J.P.

October 22 1885 Execution Returned Endorsed Levied on one Sorl horse one Set Double harness one top Buggy one blanket one Massilon Seperator one Steam Engine one Drill Wood Saw Justice & constable
J. Edelblute J.P $50.00 paid by Execution and Co

187

The defendant came, and by ..... his surety, resident of the County, approved by me as good and sufficient surety, caused an undertaking for the stay of execution, to be entered hereon, which follows:

In pursuance of the statute in such case made and provided, I, ... as surety for the stay of execution on the above judgment of ..... against .....

do hereby promise and undertake to pay the amount of said judgment, interest and costs, and the costs that may accrue.

Taken by and signed and acknowledged before me, and surety approved, this ..... day of ..... A. D. 187.

THE STATE OF OH

UNION COUNTY, SS.

A. D Aurine — Pl

No. 196 AGAINST

J. B. Warner

S. D. Scairet — Def

Amount Claimed, $ 7.60

JUSTICE'S FEES.	Plff. Costs.	D
Filing Bill,	05 5	
Summons,	25	
Filing same,	05 5	
Satisfaction,	20 20	
Record,'	20	
Swearing Witnesses,	1 5	
Dismission,	PD	
Affidavit and Filing,	45	
Undertaking and Filing,	45	
Order of Attachment and Filing,	45	
Subpœna Witnesses,		
Filing same,		
Judgment,	40	
Continuance,		
Dismission,		
Stay Bond,	40	
Appeal Bond,		
Transcript,		
Certificate,		
CONSTABLE'S FEES.	paid by	
On Summons,	Defendant	
Subpœnas,		
Attendance,		
Order Attachment,		
Increase Costs,		

December 12 1885

Levi Scairet — his surety, resident of the County, approved by me as good and sufficient surety, caused an undertaking for the stay of execution, to be entered hereon, which follows:

In pursuance of the statute in such case made and provided, I, Levi Scairet as surety for the stay of execution on the above judgment of against J. B Warner & D Scairet

do hereby promise and undertake to pay the amount of said judgment, interest and costs, and the costs that may accrue.

Taken by and signed and acknowledged before me, and surety approved, this 12 day of December A. D. 1885

L B Thompson J.P

TICE'S COURT,
Justice of the Peace.

e 1885
ught on promisory
uly 10th 1884
venty five
er cent int
maturity and
and maturity
ed signed
Myers
1885
the above
delivered
Const to Serve
th 1885

hson J.P

rsed
8 Day of
e same on
thin named
copy
2 Total 70 cts
lute Const

yers came
f the Plaintiff &
Pultman & Co
asked that
ainst him
ntiff
d by me
tiff & C.
of the
res eighty
his cost taxed
five cts
son J.P

ve Judgement
& Edelblute Const
thirty days

on J.P

ch Levied upon
me to C
ees postage 25 00
ement 1 00
Court
ecution on the
the same to A.W.
nath in thirty
.P
ation Returned
d horse on
ging one blank
later one Subp
W Prudie & Constable
.50 Paid by Constable

THE STATE OF OHIO, } DOVER TOWNSHIP. IN JUSTICE'S COURT,
UNION COUNTY, SS. } Before L. B. Thompson Justice of the Peace.

A D Amrine — Plaintiff. — Att'y for Plaintiff.

No. 186 AGAINST
J. B. Warner
S. D. Laird — Defendant. — Att'y for Defdt.

Amount Claimed, $ 7,60

JUSTICE'S FEES.	Plff. Costs.	Def. Costs.	Judgment, $
Filing Bill,	05 5		
Summons,	25		
Filing same,	05 5		
Satisfaction,	20 20		
Record,	20		
Swearing Witnesses,	7 5		
Dismission,	P D		
Affidavit and Filing,	45		
Undertaking and Filing,	45		
Order of Attachment and Filing,	45		
Subpœna Witnesses,			
Filing same,			
Judgment,	40 Pd		
Continuance,			
Dismission,			
Stay Bond,	40 Pd		
Appeal Bond,			
Transcript,			
Certificate,			

CONSTABLE'S FEES. paid by
On Summons, Defendant
Subpœnas,
Attendance,
Order Attachment,
Increase Costs,

December 12 1885
Levi Wade his surety, resident
The defendant came, and by ... as good and sufficient surety, caused an undertaking for the stay of execution, to be entered hereon, which follows:
of the County, approved by me
In pursuance of the statute in such case made and provided, I, Levi Wade, as surety for the stay of execution on the above judgment of
A D Amrine against J B Warner & S D Laird, and the costs
do hereby promise and undertake to pay the amount of said judgment, interest
that may accrue.
Taken by and signed and acknowledged before me, and surety approved, this 12
day of December A. D. 1885
L B Thompson J.P

November 27th 1885
This suit Brought on promisory
Note which Reads as follows
Marysville O March 26th 1884
One year after date we promise
to pay to the order of A. M
Amrine seven dollars
Value Received with eight per cent
interest after due and signed
J. B Warner
S. D Laird

November 27, 1885
Issued Summons on the above
named defendants and delivered
same to J. Edelblute Const to Serve
Returnable December 2, 1885 at 2 oclock P.M.
L. B. Thompson J.P

Nov 28 1885
Summons Returned indorsed
Received this writ on the 27 th 1885 and
served the same on the same day on the
Within named S. D. Laird J. Warner
J. Edelblute Const
December 2th 1885 3 oclock P.M
the defendants J. B Warner
S. D Laird came not but made
default therefore it is considered
and adjudged by me this day
that the plaintiff A. D. Amrine
Recive of the above named
defendants seven 70/100 dollars
and his costs taxed at $1.55 cts
as per margin
L. B. Thompson J.P

March 11th 1886
Received of S. D. Laird
in full of above judgement & cost
And paid same to Peoples Bank
Marysville Ohio
L B Thompson J.P

Sundown Ohio 3/16 86
Received of L. B Thompson
J.P. Seven 70/100 Dollars
in payment of judgment
against J B. Warner & others
in favor of A. M Amrine
Peoples Bank by
C. S. Chapman Cash

Mr J. Edelblute

Jou will pleas look in youre docket and see what time ~~Judgement~~ judgement was taken against Phillip Myers and infavour of C. Aultman and Co pleas give all particulars and oblige

L. B. Thompson

the amount
of judgment

195

THE STATE OF OHIO

UNION COUNTY, SS.

S A McAmmine

Plaintiff

No. 199 AGAINST

S D Laird

Moses Laird

Defendant

Amount Claimed, $106.00

JUSTICE'S FEES.	Plff. Costs.		Def. Costs.	
Filing Bill,	05	5		
Summons,		30		
Filing same,	05	5		
Satisfaction,	20	20		
Record,'		20	25	
Swearing Witnesses,				
Dismission,				
Affidavit and Filing,	45			
Undertaking and Filing,	45			
Order of Attachment and Filing,	45			
Subpœna Witnesses,				
Filing same,				
Judgment,		40		
Continuance,				
Dismission,				
Stay Bond,		40		
Appeal Bond,				
Transcript,				
Certificate,				

CONSTABLE'S FEES.

On Summons,	1.70	P.S
Subpœnas,		
Attendance,		
Order Attachment,		
Increase Costs,		

Costs Laird

Received this January 11, 1886 of S D Laird Moses Laird Defendants Costs at Quarterly Court, Eighty Six dollars and Forty cents for Same receipt and file

$86.40 L B Thompson J P Clerk

January 15 1886 Plaintiff to Costs at Quarterly Court, Eighty Six dollars and Forty cents for Same receipt and file

$86.40 L B Thompson J P Clerk

The defendant came, and by Moses Laird his surety, resident of the County, approved by me as good and sufficient surety, caused an undertaking for the stay of execution, to be entered hereon, which follows:

In pursuance of the statute in such case made and provided, I, Moses Laird as surety for the stay of execution on the above judgment of S A McAmmine against S D Laird do hereby promise and undertake to pay the amount of said judgment, interest and costs, and the costs that may accrue.

Taken by and signed and acknowledged before me, and surety approved, this January 11 day of January A D. 1886

L B Thompson J P

The Peoples Bank

Marysville, Jany 13 1886

L B. Thompson Esq J P

Sir I have this day assigned the judgment against S D Laird et al. on your docket for $106.00 to us. Please post this letter on docket page & make an entry so that you will know to whom the money is payable.

Let me know immediately by postal Card how you arrange it on your books And oblige

C. A. Thompson & Co

January 2 The 1886

One of the defendants S D. Laird came and asked that judgement be rendered in favor of the above named A M. Ammine for the amount claimed. Therefore it is considered and adjudged by me this day that the plaintiff A M. Ammine receive of the above named S D Laird & Moses Laird one hundred and six dollars and this cost taxed $2.90 as per Margin

L B. Thompson J P

October 15 The 1886

Received of S D Laird Eighty eight dollars on the above judgement & L B Thompson J P

November 7 The 1886

Received on the above judgement $1600 dollars

L B Thompson J P

November 9 The 1886

Received of S D Laird thirteen dollars in full of above judgement and cost

L B Thompson J P

November 18 - 1886 paid judgment in full and took receipt for same Receipt and file

L B Thompson J P

COURT,

f the Peace.

hich

. 9. 1885

e promise

Ammine

ived with cost

e signed

t

day

ants

bbleth

nary

J P

ed this

1885

e day

rd

e 40

THE STATE OF OH

UNION COUNTY, SS.

W P Thompson

Pla

No. 200 AGAINST

Oscar Gregg

A M. Johnson

Amount Claimed, $4.68

Def

JUSTICE'S FEES.	Plff. Costs.		De
Filing Bill,	05	5	
Summons,		30	
Filing same,	05	5	
Satisfaction,	20	20	
Record,'		20	
Swearing Witnesses,			
Dismission,			
Affidavit and Filing,	45		
Undertaking and Filing,	45		
Order of Attachment and Filing,	45		
Subpœna Witnesses,			
Filing same,			
Judgment,			
Continuance,			
Dismission,			
Stay Bond,			
Appeal Bond,			
Transcript,			
Certificate,			

CONSTABLE'S FEES.

On Summons,	1.60	
Subpœnas,		
Attendance,		
Order Attachment,		
Increase Costs,		

187

his surety, resident

The defendant came, and by

of the County, approved by me as good and sufficient surety, caused an undertaking for the stay of execution, to be entered hereon, which follows:

In pursuance of the statute in such case made and provided, I,

as surety for the stay of execution on the above judgment of

against

do hereby promise and undertake to pay the amount of said judgment, interest and costs, and the costs that may accrue.

Taken by and signed and acknowledged before me, and surety approved, this

day of

A D. 187

COURT,

f the Peace.

THE STATE OF OHIO, } DOVER TOWNSHIP. IN JUSTICE'S COURT,
UNION COUNTY, SS. } Before L B Thompson Justice of the Peace.

W P Thompson Plaintiff. Att'y for Plaintiff.

No. 200 AGAINST

Oscar Gregg
& M. Johnson Defendant. Att'y for Defdt.

Amount Claimed, $4 68

JUSTICE'S FEES.	Plff. Costs.		Def. Costs.		Judgment, $
Filing Bill,	05	5			
Summons,		30			
Filing same,	05	5			
Satisfaction,	20	20			
Record,		20	P	D	
Swearing Witnesses,					
Dismission,					
Affidavit and Filing,	45				
Undertaking and Filing,	45				
Order of Attachment and Filing,	45				
Subpœna Witnesses,					
Filing same,					
Judgment,					
Continuance,					
Dismission,					
Stay Bond,					
Appeal Bond,					
Transcript,					
Certificate,					
CONSTABLE'S FEES.					
On Summons,	160	P	S		
Subpœnas,					
Attendance,					
Order Attachment,					
Increase Costs,					

December 28th 1885
This suit Brought on promissory Note which reads as follows

April 14th 1884
Thirty days after date I promise to pay to the order of W P Thompson ten Dollars and no/100 signed
Oscar Gregg & M. Johnson

I issued Summons same day on the above named Oscar Gregg and & M Johnson and delivered same to L Edelblute Const to serve returnable January 2, 1886 at 1 o'clock P.M.
L B Thompson J P

December 31st 1885
Summons returned indorsed received this writ on the 28 Dec 1885 and served the same on the same day on the within Oscar Gregg, & M. Johnson by copies two Services 40 Mileage 60 Cop 50 total $1 60
L Edelblute Const

January 2nd 1886

One of the defendants & M Johnson came and paied the above claim and cost in full
L B Thompson J P

January 2nd 1886
Received of L B Thompson four dollars and sixty eight cts in full of above claim
Nelson P Thompson

January 2nd 1886
Received my cost in full
Jacob Edelblute Const

187

his surety

The defendant came, and by ..... his surety, resident of the County, approved by me as good and sufficient surety, caused an undertaking for the stay of execution, to be entered hereon, which follows:

In pursuance of the statute in such case made and provided, I, ... as surety for the stay of execution on the above judgment against ..... do hereby promise and undertake to pay the amount of said judgment, interest and costs, and the costs that may accrue.

Taken by and signed and acknowledged before me, and surety approved, this ..... day of ..... A. D. 187

195

THE STATE OF OHIO — **COURT,**

UNION COUNTY, SS. — *of the Peace.*

A M Amrine — Plaintiff. — Att'y for Plaintiff.

No. 199 AGAINST

S D Laird
Moses Laird — Defendant. — Att'y for Defdt.

Amount Claimed, $106.00 — Judgment, $108.90

JUSTICE'S FEES.	Plff. Costs.	Def. Costs.
Filing Bill,	05	
Summons,	30	
Filing same,	05	
Satisfaction,	20	
Record,	20	25
Swearing Witnesses,		
Dismission,		
Affidavit and Filing,	45	
Undertaking and Filing,	45	
Order of Attachment and Filing,	45	
Subpœna Witnesses,		
Filing same,		
Judgment,	40	
Continuance,		
Dismission,		
Stay Bond,	40	
Appeal Bond,		
Transcript,		
Certificate,		
CONSTABLE'S FEES.		
On Summons,	1.70	P.D
Subpœnas,		
Attendance,		
Order Attachment,		
Increase Costs,		

December 28th 1886
This suit Brought on promisory Note which Reads as follows
Milford Center April 9. 1885
Five months after date we promise to pay to the order of A M. Amrine one hundred dollars value Received with eight per cent interest per Annum and signed
S D Laird : Moses Laird
issued Summons same day on the above named defendants and delivered same to J. Edelblute Const to serve returnable January The 2d 1886 at 1 oclock P M
LB Thompson J P

December 31st 1886
Summons returned indorsed received this writ on the 28th day of December 1886 and served the same on the same day on the within named S D Laird Moses Laird by copies leaving same
Mileage 70 cop 50 total $1.70
J. Edelblute Cons

January 2nd 1886
One of the defendants S D. Laird Came and asked that Judgement Be rendered in favor of the above named A M. Amrine for the amount claimed Therefore it is considered and adjudged by me this day that the plaintiff A M. Amrine receive of the above named S D Laird & Moses Laird one hundred and six dollars and his cost taxed $2.90 as per Margin
LB. Thompson J P

October 15th 1886
Received of S D Laird eighty eight dollars on the above Judgement
LB Thompson J P

November 7th 1886
Received on the above judgement $16.00 dollars
LB Thompson J P

November 9th 1886
Received of S D Laird thirteen dollars in full of above judgement and cost
LB Thompson J P

November 18 1886 paid Judgement in full and took receipt for same Receipt on file
LB Thompson J P

Plaintiff's Claim, $ ..... 187..

The defendant came, and by ..... his surety, resident of the County, approved by me as good and sufficient surety, caused an undertaking for the stay of execution, to be entered hereon, which follows:

In pursuance of the statute in such case made and provided, I, ... as surety for the stay of execution on the above judgment of ..... against ..... do hereby promise and undertake to pay the amount of said judgment, interest and costs, and the costs that may accrue.

Taken by and signed and acknowledged before me, and surety approved, this ..... day of ..... A D. 187..

..... J. P.

187

THE … COURT,

… the Peace.

THE STATE OF OH…

UNION COUNTY, SS.

Octander 6 May 19-1886

L B Thompson J.P.

New Dover } Dear Sir

Your Card of to day rec'd

Please let the Bearer (Mr Turney)

have the Suit Collected from Mrs E Crippin

and this will be Your receipt

Yours Truly

Turney & Drayer

Tranev…

No. 201

Elizabe…

D M C…

Amount C…

JUSTICE'S …

Filing Bill,

Summons,

Filing same,

Satisfaction,

Record,'

Swearing

Dismission,

Affidavit and Fi…

Undertaking and Filing, 45

Order of Attachment and Filing, 45

Subpœna Witnesses,

Filing same,

Judgment, 40

Continuance, 1.20 P.D

Dismission,

Stay Bond,

Appeal Bond,

Transcript,

Certificate,

CONSTABLE'S FEES.

On Summons, 1.80 P.D

Subpœnas,

Attendance,

Order Attachment,

Increase Costs,

…promisory

…we

…der of

…lars

…est at 8

…ty

…in

…el

$4.33

…defendants

and delivered same to L B Edelblute Cons
to serve Returnable Sept 12, 1886 at 1 oclock
P M L B Thompson J P

Sept 12th 1886

Summons returned indorsed Received this
writ on the 7 January 1886
and served the same on the same day on
the within Named Elizabeth and D M
Crippin Cop two Service 50 Mileage 80
Cop 00 total $1.80

L B Edelblute Const

January 12th 1886

two oclock P M the defendants
Elizabeth & D M Crippin came not
But made Default therefore it
is Considered and adjudged by me
this day that the plaintiff Turney
& Drayer recover of the Defendants
Elizabeth & D M Crippin Nine dollars
and thirty six cts and their cost
taxed at $3.00 as per margin

L B Thompson J P

April 19th 1886

Received of D M Crippin two Dollars
on the above judgement

L B Thompson J P

April 23rd 1886

paid James Thompson $1-80 cents
J E Edelblutes cost in the above
action

L B Thompson J P

May 14th 1886

Received of Elizabeth Crippin
two dollars and forty nine cts
in full of above judgement

L B Thompson J P

May 19th 1886

paid the above judgement by
order from Turney & Drayer
Order on file

L B Thompson J P

James Thompson …
Wright & Thompson …
No. 202 AGAINST
Pettz & Nellie Ramsey

Amount Claimed, $ 6.35

JUSTICE'S FEES.	Plff. Costs.		Def…
Filing Bill,	05	5	
Summons,		30	
Filing same,	05	5	
Satisfaction,	20	20	
Record,'		20	
Swearing Witnesses,			
Dismission,			
Affidavit and Filing,	45		
Undertaking and Filing,	45		
Order of Attachment and Filing,	45		
Subpœna Witnesses,			
Filing same,			
Judgment,			40
Continuance,			
Dismission,			
Stay Bond,			
Appeal Bond,			
Transcript,			
Certificate,			
CONSTABLE'S FEES.			
On Summons,			
Subpœnas,			
Attendance,			
Order Attachment,			
Increase Costs,			

187

The defendant came, and by ……, his surety, resident of the County, approved by me as good and sufficient surety, caused an undertaking for the stay of execution, to be entered hereon, which follows:

In pursuance of the statute in such case made and provided, I, ……, as surety for the stay of execution on the above judgment of ……, against ……, do hereby promise and undertake to pay the amount of said judgment, interest and costs, and the costs that may accrue.

Taken by and signed and acknowledged before me, and surety approved, this …… day of ……, A D. 187…

187

The defendant came, and by ……, his surety, resident of the County, approved by me as good and sufficient surety, caused an undertaking for the stay of execution, to be entered hereon, which follows:

In pursuance of the statute in such case made and provided, I, ……, as surety for the stay of execution on the above judgment of ……, against ……, do hereby promise and undertake to pay the amount of said judgment, interest and costs, and the costs that may accrue.

Taken by and signed and acknowledged before me, and surety approved, this …… day of ……, A D. 187…

COURT,
the Peace.

THE STATE OF OHIO, } DOVER TOWNSHIP. IN JUSTICE'S COURT,
UNION COUNTY, SS. } Before L B Thompson Justice of the Peace.

James Thompson By
Wreigh & Thompson Plaintiff.
No. 202 AGAINST
Jessy & Nellie Ramsey
Defendant.

Amount Claimed, $ 6.35

Att'y for Plaintiff.

Att'y for Defdt.

indorsed To page 198

Judgment, $ 9.35

JUSTICE'S FEES.	Plff. Costs.		Def. Costs.	
Filing Bill,	05	5		
Summons,		30		
Filing same,	05	5		
Satisfaction,	20	20		
Record,'		20	P	D
Swearing Witnesses,				
Dismission,				
Affidavit and Filing,	45			
Undertaking and Filing,	45			
Order of Attachment and Filing,	45			
Subpœna Witnesses,				
Filing same,				
Judgment,		40	P	D
Continuance,				
Dismission,				
Stay Bond,				
Appeal Bond,				
Transcript,				
Certificate,				
CONSTABLE'S FEES.				
On Summons,		1.80	P	D
Subpœnas,				
Attendance,				
Order Attachment,				
Increase Costs,				

January 6th 1886
This suit Brought on for goods Bought at par Thompson & Reigh Thompson at Watkins Ohio particulars filed
issued Summons same day on ~~the~~ Jessy & Nellie Ramsey and delivered same to J Edelblute Cons to serve Returnable Jan 13 1886 at 2 oclock P M
L B Thompson J P

January 12th 1886
Summons returned indorsed Received this writ on the 7 Jan 1886 and served the same on the same day on the within Named Jessy & Nellie Ramsey by copies two Fees service 50 Mileage 90 copies 50 total 1.90
J Edelblute const

January 13 - 1886 3 oclock P M
the defendants Jessy & Nellie Ramsey came not but made default — therefore it is considered and adjudged By me this day that the plaintiffs James & Wreigh receive of the above Named Jessy & Nellie Ramsey Six dollars and thirty five cts and his cost taxed at $3.00 as per margin
L B Thompson J P

January 21st 1886
Received of Jessy Ramsey in full of above judgement
L B Thompson J P

January 26 - 1886
Received my cost in full
J Edelblute const

The defendant came, and by _____ his surety, resident of the County, approved by me as good and sufficient surety, caused an undertaking for the stay of execution, to be entered hereon, which follows:

In pursuance of the statute in such case made and provided, I, _____ as surety for the stay of execution on the above judgment against _____ do hereby promise and undertake to pay the amount of said judgment, interest and costs, and the costs that may accrue.

Taken by and signed and acknowledged before me, and surety approved, this _____ day of _____ A D. 187

197

THE [illegible] COURT,

UNION COUNTY, SS. } Before L B Thompson Justice of the Peace.

Tuney & Drayer

No. 201 AGAINST Plaintiff. Att'y for Plaintiff.

Elizabeth Crippin
D M Crippin

Amount Claimed, $ 936 Defendant. Att'y for Defdt.

JUSTICE'S FEES.	Plff. Costs.	Def. Costs.
Filing Bill,	05 5	
Summons,	30	
Filing same,	05 5	
Satisfaction,	20 20	
Record,	20	
Swearing Witnesses,		
Dismission,		
Affidavit and Filing,	45	
Undertaking and Filing,	45	
Order of Attachment and Filing,	45	
Subpœna Witnesses,		
Filing same,		
Judgment,	40	
Continuance,	1.20 P.D	
Dismission,		
Stay Bond,		
Appeal Bond,		
Transcript,		
Certificate,		
CONSTABLE'S FEES.		
On Summons,	1.80 P.D	
Subpœnas,		
Attendance,		
Order Attachment,		
Increase Costs,		

Judgment, $ 12.36

January 6 the 1886
This suit Brought on promisory
Which reads as follows

Feb 17 1885
nine months after date we
promise to pay to the order of
Jerry Miller five dollars
Value received with interest at 8
per annum after Maturity
Elizabeth Crippin
D M Crippin

Also an account for Law rope and
wrought Nails amount $4.33

Issued Summons same day and
Delivered on the above named defendants
and delivered same to P C deblute cons
to serve Returnable Jany 12, 1886 at 1 oclock
P M L B Thompson J P

Jany 12 the 1886
Summons returned indorsed Received this
writ on the 7 January 1886
and served the same on the same day on
the within Named Elizabeth and D M
Crippin Cost Two Service 50 Mileage 80
Cost 00 total $1.80
P C deblute Const

January 12 the 1886
Two oclock P M the defendants
Elizabeth & D M Crippin came not
But made Default therefore it
is Considered and adjudged by me
this day that the plaintiff Tuney
& Drayer receive of the Defendants
Elizabeth & D M Crippin Nine dollars
and thirty six cts and their cost
taxed at $3.00 as per margin
L B Thompson J P

April 19 the 1886
Received of D M Crippin ten Dollars
on the above judgement
L B Thompson J P

April 23 rd 1886
paid James Thompson $1.80 cents
P C deblutes cost in the above
action
L B Thompson J P

May 14 the 1886
Received of Elizabeth Crippin
two dollars and forty nine cts
in full of above judgement
L B Thompson J P

May 19 the 1886
paid the above judgement by
order from Tuney & Drayer
Order on file
L B Thompson J P

187

The defendant came, and by ..... his surety, resident of the County, approved by me as good and sufficient surety, caused an undertaking for the stay of execution, to be entered herein, which follows:

In pursuance of the statute in such case made and provided, I, ... as surety for the stay of execution on the above judgment of ..... against ..... do hereby promise and undertake to pay the amount of said judgment, interest and costs, and the costs that may accrue.

Taken by and signed and acknowledged before me, and surety approved, this ..... day of ..... A. D. 187

199

THE STATE OF OHIO, } DOVER TOWNSHIP. IN JUSTICE'S COURT,
UNION COUNTY, SS. } Before L. B. Thompson Justice of the Peace.

James Thompson By Weigh Thompson Plaintiff.
No. 203 AGAINST
Sofy & Leroy Baughman Defendant.

Amount Claimed, $6.72

Att'y for Plaintiff.

Att'y for Defdt.

Judgment, $ 6.52

JUSTICE'S FEES.	Plff. Costs.		Def. Costs.	
Filing Bill,	05	5		
Summons,		30		
Filing same,	05	5		
Satisfaction,	20	20		
Record,'		20		
Swearing Witnesses,				
Dismission,				
Affidavit and Filing,	45			
Undertaking and Filing,	45			
Order of Attachment and Filing,	45			
Subpœna Witnesses,				
Filing same,				
Judgment,		40		
Continuance, Execution		40	Paid	
Dismission,				
Stay Bond,				
Appeal Bond,				
Transcript,				
Certificate,				
CONSTABLE'S FEES.				
On Summons,		1.60		
Subpœnas, total		2.80	Paid	
Attendance,				
Order Attachment,				
Increase Costs,				

January 6 th 1886
This suit Brought on for good Caught By Sofy & Leroy Baughman at Jas Thompson Store at Watkins of Weigh T. Thompson at diferant dates as shown By Bill particulars Bill Filed issued Summons same day on the above named Sofy & Leroy Baughman and Delivered Same to J Edelblute Const to serve Returnable Jan 13 th 1886 at 1 oclock P M
L B. Thompson J. P

January 12 th 1886
Summons Returned indorsed Received This writ Jan 7 1886 and served the same on the same day on the within named Sofy & Leroy Baughman copies Two Service 60 Mileage 60 Cop 50
J Edelblute Const

January 13 th 1886 2 oclock P M
The Defendants Sofy & Leroy Baughman came not but made default Therefore it is considered and adjudged By me this day that the plaintiffs Jas & Weigh Thompson receive of the above Named Sofy & Leroy Baughman Six dollars and seventy two cts and his costs taxed at $2.80 cts as per margin
L B. Thompson J. P

issued execution on the above Named Judgment and April the 7. 1888. delivered the Same to issued an execution To A J Griffith constable To Serve Returnable in Thirty days
J Edelblute J. P

April the 7. 1888 Execution Returned Endorsed Received This Writ on the 7 day of april 1888 and Served the Same on the Same day and Money Levied on in J Edelblute hands Money and Execution delivered over to the Justice of the Peace Money Made on Execution $5.80 cents Fees Service 40 Mileage 20 Bondage 24 Total 84 cents Justice Fees 60 Balance to Be Paid on Judgment $4.36 cents

J. Edelblute J. P

April 9. 1888 Paid to James Thompson by Weigh Thompson $4.36 cents and Received A Receipt on the above Judgment J. Edelblute J. P

187

The defendant came, and by ..... his surety, resident of the County, approved by me as good and sufficient surety, caused an undertaking for the stay of execution, to be entered hereon, which follows:

In pursuance of the statute in such case made and provided, I, ...
as surety for the stay of execution on the above judgment of .....
against .....
do hereby promise and undertake to pay the amount of said judgment, interest and costs, and the costs that may accrue.

Taken by and signed and acknowledged before me, and surety approved, this ..... day of ..... A. D. 187

THE STATE OF OH
UNION COUNTY, SS.

James Thompson
Weigh Thompson
No. 204 AGAINST
D. M. Crippin

Amount Claimed, $6.97

JUSTICE'S FEES.	Plff. Costs.	
Filing Bill,	05	5
Summons,		25
Filing same,	05	5
Satisfaction,	20	20
Record,'		20
Swearing Witnesses,		
Dismission,		
Affidavit and Filing,	45	
Undertaking and Filing,	45	
Order of Attachment and Filing,	45	
Subpœna Witnesses,		
Filing same,		
Judgment,		40
Continuance,		
Dismission,		
Stay Bond,		
Appeal Bond,		
Transcript,		
Certificate,		
CONSTABLE'S FEES.		
On Summons,		90
Subpœnas,		
Attendance,		
Order Attachment,		
Increase Costs,		

187

The defendant came, and by ..... his surety, resident of the County, approved by me as good and sufficient surety, caused an undertaking for the stay of execution, to be entered hereon, which follows:

In pursuance of the statute in such case made and provided, I, ...
as surety for the stay of execution on the above judgment of .....
against .....
do hereby promise and undertake to pay the amount of said judgment, interest and costs, and the costs that may accrue.

Taken by and signed and acknowledged before me, and surety approved, this ..... day of ..... A. D. 187

STICE'S COURT,
Justice of the Peace.

6
on for goods
Leroy Baughman
son Store at
h. I. Thompson
les as shown
ars Bill Filed
same day
inest 3 of 4
ons and
delblute Const
13 th 1886

J. P

torsed
86
same day
by, & Leroy
ice 60

blute Const

P M

Leroy
needed default
e adjudged
ntiffs pas
the above
man Six
and his
margin
P

nd Judgment and
Barns to
A J Griffith
in thirty days

Returned
th. 7 day of April
same day
delblute hands
ed out to
Made on
Servis 40
cents
Paid on

mpson by Weigh
A Receipt
lute, J. P

THE STATE OF OHIO, } DOVER TOWNSHIP. IN JUSTICE'S COURT,

UNION COUNTY, SS. } Before L B Thompson Justice of the Peace.

James Thompson By Weigh Thompson Plaintiff. — Att'y for Plaintiff.

No. 204 AGAINST

D M Crippin Defendant. — Att'y for Defdt.

Amount Claimed, $ 6.97

JUSTICE'S FEES.	Plff Costs.		Def. Costs.	
Filing Bill,	05	5		
Summons,		25		
Filing same,	05	5		
Satisfaction,	20	20		
Record,		20	P. D	
Swearing Witnesses,				
Dismission,				
Affidavit and Filing,	45			
Undertaking and Filing,	45			
Order of Attachment and Filing,	45			
Subpœna Witnesses,				
Filing same,				
Judgment,		40	P D	
Continuance,				
Dismission,				
Stay Bond,				
Appeal Bond,				
Transcript,				
Certificate,				
CONSTABLE'S FEES.				
On Summons,		90	P. D	
Subpœnas,				
Attendance,				
Order Attachment,				
Increase Costs,				

Judgment, $ 9.02

January 6 th 1886
This suit Brought on for goods Baught at James Thompsons Store in Watkins by D M Crippin of Weigh Thompson
Bill Particulars filed
issued Summons same day on the above named Crippin and delivered same to J. Edelblute const to serve Returnable Jan 14 1886 at 1 oclock P M
L B. Thompson J P

January 14 th 1886
Summons Returned indorsed received this writ on the 7 January 1886 and served the same on the same day on the within Named D M Crippin by copy
Fees service 25 Mileage 40 cop 25 total 90 cts
J. Edelblute const

January 14 th 1886 2 oclock P M
The defendant D M Crippin came not But made default therefore it is adjudged by me this day that the above named pltf Weigh Thompson recive of the defendant D M Crippin Six dollars and Ninety seven cts and his cost taxed at $2.05 as per margin
L B. Thompson J P

January 26 th 1886
Received of D M Crippin Six dollars and eighty five cts
L B Thompson J P

Balance due on judgement $2.77

January 26 1886
Received my costs in full of above judgement
J Edelblute const

February 20 th 1886
Received of D M Crippin two 77/100 dollars in full of above Judgement
L B. Thompson J P

March the 5 1886 Paid to Luther Ebrite $1.47 cts for Weigh Thompson

The defendant came, and by ..... his surety, resident of the County, approved by me as good and sufficient surety, caused an undertaking for the stay of execution, to be entered hereon, which follows:

In pursuance of the statute in such case made and provided, I, ... as surety for the stay of execution on the above judgment of ..... against ..... do hereby promise and undertake to pay the amount of said judgment, interest and costs, and the costs that may accrue.

Taken by and signed and acknowledged before me, and surety approved, this ..... day of ..... A D. 187 .....

THE STATE OF OHIO, } DOVER TOWNSHIP. IN JUSTICE'S COURT,
UNION COUNTY, SS. } Before ..... Justice of the Peace.

James Thompson By Wreigh Thompson Plaintiff.
No. 205 AGAINST
Elisabeth Crippins Defendant.

Amount Claimed, $ 2.80

Att'y for Plaintiff.

Att'y for Defdt.

Judgment, $ 4.75

JUSTICE'S FEES.	Plff Costs.		Def. Costs.	
Filing Bill,	05	5		
Summons,		25		
Filing same,	05	5		
Satisfaction,	20	20		
Record,'		20	P	S
Swearing Witnesses,				
Dismission,				
Affidavit and Filing,	45			
Undertaking and Filing,	45			
Order of Attachment and Filing,	45			
Subpœna Witnesses,				
Filing same,				
Judgment,		40	P	S
Continuance,				
Dismission,				
Stay Bond,				
Appeal Bond,				
Transcript,				
Certificate,				
CONSTABLE'S FEES.				
On Summons,		90	P	S
Subpœnas,				
Attendance,				
Order Attachment,				
Increase Costs,				

January 6th 1886
This Suit Brought on for goods Bought at James Thompsons Store in Watkins By Elisabeth Crippin of Wreigh Thompson Bill particulars filed issued Summons same day on the above named Elisabeth Crippin and delivered same to J Edelblute Const to serve Returnable Jan 14-1886 at 1 oclock P M

L B Thompson J P

January 14th 1886
Summons returned indorsed Received this writ on the 7 Jan 1886 and served the same on the same day on the within Named Elizabeth Crippin By copy Fees service 25 Mileage 40 cop 25 - total 90

J Edelblute Const

January 14th 1886 2 oclock P M
The defendant - Elizabeth Crippin came not But made default Therefore it is considered and adjudged by me this day that the above Named James & Wreigh Thompson Recover of the Defendant Elizabeth Crippin two 80/100 dollars and cost taxed $1.95 as per margin

L B Thompson J P

January 26th 1886
Received of Elizabeth Crippin Four dollars and seventy five cts in full of above judgement

L B Thompson J P

January 26 - 1886
Received my cost in full

J Edelblute const

February 1st 1886
Received of L B Thompson Eleven 20/100 Dollars for Reig Thompson

W. L. Ebright

187.....

The defendant came, and by ..... his surety, resident of the County, approved by me as good and sufficient surety, caused an undertaking for the stay of execution, to be entered hereon, which follows:

In pursuance of the statute in such case made and provided, I, ... as surety for the stay of execution on the above judgment of ..... against .....

do hereby promise and undertake to pay the amount of said judgment, interest and costs, and the costs that may accrue.

Taken by and signed and acknowledged before me, and surety approved, this ..... day of ..... A D. 187.....

THE STATE OF OH
UNION COUNTY, SS.

Robinson v. Robinson P
No. 206 AGAINST
Robert Gamble De

Amount Claimed, $ 14.30

JUSTICE'S FEES.	Plff Costs.	
Filing Bill,	05	
Summons,		
Filing same,	05	
Satisfaction,	20	
Record,'		
Swearing Witnesses,		
Dismission,		
Affidavit and Filing,	45	
Undertaking and Filing,	45	
Order of Attachment and Filing,	45	
Subpœna Witnesses,		
Filing same,		
Judgment,		40
Continuance,		
Dismission,		
Stay Bond,		40
Appeal Bond,		
Transcript,		
Certificate,		
CONSTABLE'S FEES.		
On Summons,		
Subpœnas,		
Attendance,		
Order Attachment,		
Increase Costs,		

Marsh 10 1886

The defendant came, and by ..... his surety, resident of the County, approved by me as good and sufficient surety, caused an undertaking for the stay of execution, to be entered hereon, which follows:

In pursuance of the statute in such case made and provided, I, ... as surety for the stay of execution on the above judgment of ..... against ..... do hereby promise and undertake to pay the amount of said judgment, interest and costs, and the costs that may accrue.

Taken by and signed and acknowledged before me, and surety approved, this 10 day of March A. D. 1886

L B Thompson J P

TICE'S COURT,
Justice of the Peace.

ght on for
t James
n Watkins
ind of Weight
particulars filed
ns same day
ned & Lisabeth
delivered same
Const to serve
6 at 1 oclock

on J P

ed
B on 1886
me day on
Crispin
40 cop 25 - total 90
Const
d
rispin came not
e it is
e me this
ames &
the Defendant
lars and cost

J P

spin
Fine 5t
ment
P

Const

Eleven 90/100 Dollars

brigfet

THE STATE OF OHIO, } DOVER TOWNSHIP. IN JUSTICE'S COURT,
UNION COUNTY, SS. } Before L B Thompson Justice of the Peace.

Robinson & Robinson

No. 206 AGAINST Plaintiff. Att'y for Plaintiff.
Robert Gamble

Amount Claimed, $ 14.30 Defendant. Att'y for Defdt.

Judgment, $ 15.10

JUSTICE'S FEES.	Plff. Costs.	Def. Costs.
Filing Bill,	05	
Summons,		
Filing same,	05	
Satisfaction,	20	
Record,		
Swearing Witnesses,		
Dismission,		
Affidavit and Filing,	45	
Undertaking and Filing,	45	
Order of Attachment and Filing,	45	
Subpœna Witnesses,		
Filing same,		
Judgment,	40	
Continuance,		
Dismission,		
Stay Bond,	40	
Appeal Bond,		
Transcript,		
Certificate,		

CONSTABLE'S FEES.

On Summons,	
Subpœnas,	
Attendance,	
Order Attachment,	
Increase Costs,	

March the 1-1884
This suit Brought on a Promisory Note which reads as follow

May 16-1883
Six months after date I promis to pay to the order of Robinson & Robinson Fourteen and 20/100 Dollars value received with interest at Eight per cent per annum and Signed Robert Gamble J P

March 1st 1886
The defendant Robert Gamble come without process and acknowledged that he justly owed the above claim and asked that judgeyt be rendered against him and infavour of Robinson & Robinson For the above claim

Therefore it is adjudged by me this day that the above named ~~Robert~~ Robinson & Robinson recive of the above named Robert Gamble fourteen dollars and Thirty cts and his cost taxed at eighty cts

L B Thompson J P

June 7th 1886
Received of Robert Gamble fifteen dollars and 90 cts in full of above judgement

L B Thompson J P

June 8/1886 paid same to L B Robinson took receipt for same
L B Thompson as J P

Rec'd of L B Thompson Fifteen 90/100 dollars in full of Judgt against Robt Gamble for
June 8 86
Robinson & Robinson

March 10 1886

The defendant came, and by Robert Gamble his surety, resident of the County, approved by me as good and sufficient surety, caused an undertaking for the stay of execution, to be entered hereon, which follows:

In pursuance of the statute in such case made and provided, I, Wm Watkins, as surety for the stay of execution on the above judgment of Robinson & Robinson against Robert Gamble do hereby promise and undertake to pay the amount of said judgment, interest and costs, and the costs that may accrue.

Taken by and signed and acknowledged before me, and surety approved, this 10 day of March A D. 1886

L B Thompson J P

THE STATE OF OHIO, } DOVER TOWNSHIP. IN JUSTICE'S COURT,
UNION COUNTY, SS. } Before L B Thompson Justice of the Peace.

J. D. Taylor — Plaintiff. — Att'y for Plaintiff.

No. 207 AGAINST

Oscar Gregg — Defendant. — Att'y for Defdt.

Amount Claimed, $ 13.00

March 24th 1886
This suit Brought on for treating and visiting sick cow
Bill Particulars filed

issued Summons same day on the above named Oscar Gregg and delivered same to J. E. Edebbute const to serve
Returnable March 27th 1886
at 1 o'clock P.M. L B Thompson J.P.

March 24th 1886
Summons Returned
The above cause of action settled By mutual con cent — plaintiff paying cost
L B Thompson J.P.

JUSTICE'S FEES.	Plff. Costs.		Def. Costs.		Judgment, $
Filing Bill,	05	5			
Summons,		25			
Filing same,	05	5			
Satisfaction,	20	20			
Record,		20	15		
Swearing Witnesses,					
Dismission,					
Affidavit and Filing,	45				
Undertaking and Filing,	45				
Order of Attachment and Filing,	45				
Subpœna Witnesses,					
Filing same,					
Judgment,					
Continuance,					
Dismission,					
Stay Bond,					
Appeal Bond,					
Transcript,					
Certificate,					
CONSTABLE'S FEES.					
On Summons,					
Subpœnas,					
Attendance,					
Order Attachment,					
Increase Costs,					

187

The defendant came, and by ..... his surety, resident of the County, approved by me as good and sufficient surety, caused an undertaking for the stay of execution, to be entered hereon, which follows:

In pursuance of the statute in such case made and provided, I, ...
..... as surety for the stay of execution on the above judgment of
..... against .....
do hereby promise and undertake to pay the amount of said judgment, interest and costs, and the costs that may accrue.

Taken by and signed and acknowledged before me, and surety approved, this .....
day of ..... A D. 187....

THE STATE OF OH
UNION COUNTY, SS.

Parson + Crane — P

No. 208 AGAINST

J. S. Hill
R. A. Hill

Amount Claimed, $ 33 75 — De

JUSTICE'S FEES.	Plff. Costs.		D
Filing Bill,	05	5	
Summons,		25	
Filing same,	05	5	
Satisfaction,	20	20	
Record,		25	
Swearing Witnesses,			
Dismission,			
Affidavit and Filing,	45		
Undertaking and Filing,	45		
Order of Attachment and Filing,	45		
Subpœna Witnesses,			
Filing same,			
Judgment,		40	
Continuance,			
Dismission,			
Stay Bond,			
Appeal Bond,			
Transcript,			
Certificate,			
CONSTABLE'S FEES.			
On Summons,		95	
Subpœnas,			
Attendance,			
Order Attachment,			
Increase Costs,			

187

The defendant came, and by ..... his surety, resident of the County, approved by me as good and sufficient surety, caused an undertaking for the stay of execution, to be entered hereon, which follows:

In pursuance of the statute in such case made and provided, I, ...
..... as surety for the stay of execution on the above judgment of
..... against .....
do hereby promise and undertake to pay the amount of said judgment, interest and costs, and the costs that may accrue.

Taken by and signed and acknowledged before me, and surety approved, this .....
day of ..... A D. 187....

TICE'S COURT,
Justice of the Peace.

t on for trial
ieth com
filed

same day on
Oscar Gregg
same to
Const to serv
arch 27 th 1886
pron J P

Con Settled
nt — plaintiffs

J P

THE STATE OF OHIO, } DOVER TOWNSHIP. IN JUSTICE'S COURT,
UNION COUNTY, SS. } Before L B Thompson Justice of the Peace.

Pearson & Cramer — Plaintiff. — Att'y for Plaintiff.

No. 208 AGAINST

A S. Hill
R A. Hill — Defendant. — Att'y for Defdt.

Amount Claimed, $ 33 75

JUSTICE'S FEES.	Plff. Costs.		Def. Costs.	
Filing Bill,	05	5		
Summons,		25		
Filing same,	05	1		
Satisfaction,	20	20		
Record,		25		
Swearing Witnesses,				
Dismission,				
Affidavit and Filing,	45			
Undertaking and Filing,	45			
Order of Attachment and Filing,	45			
Subpœna Witnesses,				
Filing same,				
Judgment,		40		
Continuance,				
Dismission,				
Stay Bond,				
Appeal Bond,				
Transcript,				
Certificate,				
CONSTABLE'S FEES.				
On Summons,		95		
Subpœnas,				
Attendance,				
Order Attachment,				
Increase Costs,				

Judgment, $

May 11 th 1886
This suit Brought on promisory Note which reads as follows

Marysville O Jany 24 - 1885
Ninety days after date we promise to pay to Pearson & Cramer or order the sum of Thirty Dollars value received with intrest at the rate of eight per cent per annum from date current rate of exchange or express charges without any relief whatever from valuation or appraisment laws Makers and endorsers of this note hereby waive presentment for payment notice of Non payment protest and diligence Negotiable and payable at the miami County Bank of Troy O
This note is given for the conditional purchas of Sleigh Sleigh remains the property of payee or assignes until all the Notes given for said instrument are paid and on default of payment of any of said notes at maturity or at any time after such default before accepting payment in full of the amount then due or in case said Sleigh before payment in full is removed from present premises without the written consent of payee or assigns may resume possession of said Sleigh without liability on their part to refund any money previously paid on account of said purchase loss in case of fire to be born by me
Spiker Wagon co
and Signed
A S. Hill
R A. Hill

issued Summons same day on the above named A. S. & R A Hill and delivered same to J. Edelblute Co to serve returnable May 15 - 1886 at 1 oclock P M
L B. Thompson J P

May 15 - th 1886
Summons returned indorsed received this writ on the 11 - of may 1886 and served the same on the same day by leaving a copy at Gerard Andrews for service 25 - mileage 4 s Cop 25 total 95 J. Edelblute const

May 15 th 1886 The above named A. S. & R A Hill came not but made default - therefore it is adjudged by me this day that the plaintiffs Pearson & Cramer Recive of the Defendants A. S. & R A Hill thirty three dollars and fifteen cents and his cost $2 15 cts as per margin
L B. Thompson J P

187

The defendant came, and by ..... his surety, resident of the County, approved by me as good and sufficient surety, caused an undertaking for the stay of execution, to be entered hereon, which follows:

In pursuance of the statute in such case made and provided, I, ... as surety for the stay of execution on the above judgment of ..... against ..... do hereby promise and undertake to pay the amount of said judgment, interest and costs, and the costs that may accrue.

Taken by and signed and acknowledged before me, and surety approved, this ..... day of ..... A D. 187

205

THE STATE OF OHIO, } **DOVER TOWNSHIP.** **IN JUSTICE'S COURT,**

UNION COUNTY, SS. } *Before* L B Thompson *Justice of the Peace.*

R W Bonnett — **Plaintiff.** — Att'y for Plaintiff.

No. 209 **AGAINST**

J B Warner
M L Warner. — **Defendant.** — Att'y for Defdt.

Amount Claimed, $ 22.41 — Judgment, $ 23.31

JUSTICE'S FEES.	Plff. Costs.		Def. Costs.	
Filing Bill,	05	5		
Summons,				
Filing same,	05			
Satisfaction,	20	20		
Record,'		25		
Swearing Witnesses,				
Dismission,				
Affidavit and Filing,	45			
Undertaking and Filing,	45			
Order of Attachment and Filing,	45			
Subpœna Witnesses,				
Filing same,				
Judgment,		40		
Continuance,				
Dismission,				
Stay Bond,		40		
Appeal Bond,				
Transcript,				
Certificate,				

CONSTABLE'S FEES.

On Summons,	
Subpœnas,	
Attendance,	
Order Attachment,	
Increase Costs,	

June 6th 1884

This Suit Brought on promisory Note which reads as follows

Marysville Ohio April 6. 1884

Twelve months after date I promise to pay to R W. Bonnette or Bearer Twenty 50/100 dollars at peoples Bank with eight percent intrest after maturity

Value received and signed

J B Warner

M L Warner

June 5th 1884

The above named J B Warner came without Counsel and asked that Judgement be rendered against them for the above claim

Therfore it is considered and adjudged by me this day that the plaintiff R W Bonnett receive of the above named J B Warner & M L Warner twenty two dollars and thirty seven cts and his costs taxed at 65 cts as per margin

L B Thompson J P

Feb 16th 1887

issued Execution on above Judgement and delivered same to J Edelblute Con's to Execute

L B Thompson J P

February 17 1887

Execution Served and money received in full to satisfy Execution and costs

paid J Edelblute This cost in full

L B Thompson J P

February 22nd 1887

Received of L B Thompson J P twenty three 55/100 dollars in full of above Judgement

R W Bonnett

The defendant came, and by Daniel Kessler his surety, resident of the County, approved by me as good and sufficient surety, caused an undertaking for the stay of execution, to be entered hereon, which follows:

In pursuance of the statute in such case made and provided, I, Daniel Kessler as surety for the stay of execution on the above judgment of R. W. Bonnett against J. B. Warner & M. L. Warner do hereby promise and undertake to pay the amount of said judgment, interest and costs, and the costs that may accrue.

Taken by and signed and acknowledged before me, and surety approved, this 15 day of February A. D. 1887

L B Thompson J P

J. P. Vance — Pl

No. 210 **AGAINST**

Delmore Guy — Def

Amount Claimed, $ 42.26

JUSTICE'S FEES.	Plff. Costs.		D
Filing Bill,	05	5	
Summons,		25	
Filing same,	05	5	
Satisfaction,	20	20	
Record,'		20	
Swearing Witnesses,			
Dismission,			
Affidavit and Filing,	45		
Undertaking and Filing,	45		
Order of Attachment and Filing,	45		
Subpœna Witnesses,			
Filing same,			
Judgment,		310	
Continuance,			
Dismission,			
Stay Bond,		40	
Appeal Bond,			
Transcript,			
Certificate,			

CONSTABLE'S FEES.

On Summons,	$1.00
Subpœnas,	
Attendance,	
Order Attachment,	
Increase Costs,	

The defendant came, and by [illegible] his surety, resident of the County, approved by me as good and sufficient surety, caused an undertaking for the stay of execution, to be entered hereon, which follows:

In pursuance of the statute in such case made and provided, I, [illegible] as surety for the stay of execution on the above judgment of [illegible] against [illegible] do hereby promise and undertake to pay the amount of said judgment, interest and costs, and the costs that may accrue.

Taken by and signed and acknowledged before me, and surety approved, this [illegible] day of [illegible] A. D. 1886

L B Thompson J P

TICE'S COURT,
Justice of the Peace.

ught on
which reads
à April 6. 1884
after date I
To R W
er Twenty 20/100
s Bank with
maturity
th signed
er
ner
Warner
that Judgement
the above claim
ned adjudged
laintiff
e above named
twenty two
and his cost
margin
f.P

bove
Same
Execute
f.P

money,
tisfy
his cost
on f P

nnette

THE STATE OF OHIO, } DOVER TOWNSHIP. IN JUSTICE'S COURT,
UNION COUNTY, SS. } Before L B Thompson Justice of the Peace.

J J. Vance
No. 210 AGAINST Plaintiff. Att'y for Plaintiff.
Delmore Guy
Amount Claimed, $ 42.29 Defendant. Att'y for Defdt.

JUSTICE'S FEES.	Plff. Costs.	Def. Costs.
Filing Bill,	05 5	
Summons,	25	
Filing same,	05 5	
Satisfaction,	20 20	
Record,'	20	
Swearing Witnesses,		
Dismission,		
Affidavit and Filing,	45	
Undertaking and Filing,	45	
Order of Attachment and Filing,	45	
Subpœna Witnesses,		
Filing same,		
Judgment,	30	
Continuance,		
Dismission,		
Stay Bond,	40	
Appeal Bond,		
Transcript,		
Certificate,		

Judgment, $ 4476

CONSTABLE'S FEES.

On Summons,	$1.00 P.D	
Subpœnas,		
Attendance,		
Order Attachment,		
Increase Costs,		

October 11th 1884
This Suit Brought on
promisory note or acknowledg
ment which reads as follows
Ostrander 1884
In acct with J J Vance
& Co to book account from
Oct 4 1883 to apile 10 1884 $46.54
credit Feb 25 $ 10.00
Amount less credit 36.54
Nov 25 1884 I hereby acknowledge
the above account and agree to pay
the same one day after date interest
at 8 per cent from date of acct
and Signed Delmore Guy
Filed October 11th 1884
Issued Summons on the above
named Delmore Guy and and
delivered Same to J. Eadsblute
Const to Serve Returnable Oct 18
th 1884 L B Thompson

October 18th 1884
two Summons returned indorsed
Received this writ Oct 11 1884
and Served the Same on the Same
day by copy on the within named
Delmore Guy Const fee
Deliver 25 Mileage 50 cop 25 total $1.00
J Eadsblute Cons

October the 18 1884
Two oclock P. M The above named
Delmore Guy came not but
made default Therefore it is
Considered and adjudged by
me this day that the plaintiff
recover of the above
named Delmore Guy $42.35 cts
and his costs taxed at $2.50 cts
as per margin
L B Thompson J.P

April 1st 1887
Received of Delmore Guy
forty one dollars on the above
judgement
L B. Thompson J.P

April 7th 1887
Received of L B. Thompson J.P
$16.84 Sixteen and 84/100 dollar by order
of J J Vance
L. H. Burroughs

May 21. 1887
Sent Balance due on above judgment
to J J Vance by Registered Letter
L B Thompson J.P

October 28 1886
The defendant came, and by Edward Rotherham his surety, resident of the County, approved by me as good and sufficient surety, caused an undertaking for the stay of execution, to be entered hereon, which follows:
In pursuance of the statute in such case made and provided, I, Edward Rotherham as surety for the stay of execution on the above judgment against Delmore Guy do hereby promise and undertake to pay the amount of said judgment, interest and costs, and the costs that may accrue.
Taken by and signed and acknowledged before me, and surety approved, this 28th day of October A D. 1886
L B Thompson J.P

207

THE STATE OF OHIO, } **DOVER TOWNSHIP.** **IN JUSTICE'S COURT,**

UNION COUNTY, SS. } *Before* L B Thompson *Justice of the Peace.*

Sarah Beck — Plaintiff. — Att'y for Plaintiff.

No. 211 AGAINST

Louiza V Wilcox — Defendant. — Att'y for Defdt.

Amount Claimed, $ 2530 — Judgment, $ 26.05

JUSTICE'S FEES.	Plff. Costs.		Def. Costs.	
Filing Bill,	05	5		
Summons,				
Filing same,	05			
Sati-faction,	20	20		
Record,'		30		
Swearing Witnesses,				
Dismission,				
Affidavit and Filing,	45			
Undertaking and Filing,	45			
Order of Attachment and Filing,	45			
Subpœna Witnesses,				
Filing same,				
Judgment,		40		
Continuance,				
Dismission,				
Stay Bond,				
Appeal Bond,		40		
Transcript,				
Certificate,				

CONSTABLE'S FEES.

On Summons,	
Subpœnas,	
Attendance,	
Order Attachment,	
Increase Costs,	

January 31 the 1887
This Suit brought on for amount due Sarah Beck by will of Samuel Beck deceased
Amount Claimed $25.30 cts
The defendant Louiza V Wilcox as her that judgement be rendered against her for the above amount and in favor of Sarah Beck
Therefore it is considered and adjudged by me this day that the plaintiff Sarah Beck receive of the above named Louiza V Wilcox twenty five and 30 dollars and her cost taxed as per margin
L B Thompson J P

July 19, 1887
Received of Louiza V Wilcox twenty seven dollar on the above judgement
L B Thompson J P

July 28, 1887
Received in full of above judgement
Sarah Beck

1887 January 31 Sarah Beck his surety, resident of the County, approved by me as good and sufficient surety, caused an undertaking for the stay of execution, to be entered hereon, which follows:

In pursuance of the statute in such case made and provided, I, Sarah Beck as surety for the stay of execution on the above judgment of Sarah Beck against Louiza V Wilcox do hereby promise and undertake to pay the amount of said judgment, interest and costs, and the costs that may accrue.

Taken by and signed and acknowledged before me, and surety approved, this 31 day of January A D. 1887

L B Thompson J P

THE STATE OF OH

UNION COUNTY, SS.

Sarah Beck — Pla

No. 212 AGAINST

S D. Laird

Amount Claimed, $ 25.30 — Defen

JUSTICE'S FEES.	Plff. Costs.		Def
Filing Bill,	05	5	
Summons,			
Filing same,	05		
Satisfaction,	20	20	
Record,'		20	
Swearing Witnesses,			
Dismission,			
Affidavit and Filing,	45		
Undertaking and Filing,	45		
Order of Attachment and Filing,	45		
Subpœna Witnesses,			
Filing same,			
Judgment,			
Continuance,			
Dismission,			
Stay Bond,			
Appeal Bond,			
Transcript,			
Certificate,			

CONSTABLE'S FEES.

On Summons,	
Subpœnas,	
Attendance,	
Order Attachment,	
Increase Costs,	

1887 February 2 S D Laird his surety, resident of the County, approved by me as good and sufficient surety, caused an undertaking for the stay of execution, to be entered hereon, which follows:

In pursuance of the statute in such case made and provided, I, S D Laird as surety for the stay of execution on the above judgment of Sarah Beck against S D Laird do hereby promise and undertake to pay the amount of said judgment, interest and costs, and the costs that may accrue.

Taken by and signed and acknowledged before me, and surety approved, this 2 day of February A D. 1887

L B Thompson J P

STICE'S COURT,
Justice of the Peace.

THE STATE OF OHIO, } DOVER TOWNSHIP. IN JUSTICE'S COURT,
UNION COUNTY, SS. } Before S B Thompson Justice of the Peace.

Sarah Beck — Plaintiff. — Att'y for Plaintiff.

No. 212 AGAINST

S. D. Laird — Defendant. — Att'y for Defdt.

Amount Claimed, $ 25.30

JUSTICE'S FEES.	Plff. Costs.		Def. Costs.
Filing Bill,	05	5	
Summons,			
Filing same,	05		
Satisfaction,	20	20	
Record,		20	
Swearing Witnesses,			
Dismission,			
Affidavit and Filing,	45		
Undertaking and Filing,	45		
Order of Attachment and Filing,	45		
Subpœna Witnesses,			
Filing same,			
Judgment,		40	
Continuance,			
Dismission,			
Stay Bond,		40	
Appeal Bond,			
Transcript,			
Certificate,			

CONSTABLE'S FEES.

On Summons,	
Subpœnas,	
Attendance,	
Order Attachment,	
Increase Costs,	

Judgment, $ 2665

January 22 the 1887
This Suit Brought on for amount due Sarah Beck by will of Samuel Beck Amount claimed $25.30 cts

January 22 the 1887
S. D. Laird asks that judgement be rendered against him for the above amount and in favor of Sarah Beck plaintiff
Therefore it is adjudged by me this 22 day of January 1887 that Sarah Beck receive of the above named S D Laird twenty five dollars and Thirty cts and Costs taxed as per margin
S B Thompson J.P

July 23 the 1887
Received on the above judgement twenty Three Dollars
S B Thompson J.P

Balance Due $ 4 45

July 28 the 1887
Received on the above judgement Twenty two dollars
John Laird

July 28 received Four $ 4.45 cts
Balance due and judgement
S. B. Thompson J.P

July 30. 1887
Balance due above judgement paid L. Martin and took receipt for same Receipt on file
S B Thompson J.P

February 1 1887
S. D. Laird
The defendant came, and by his surety, resident of the County, approved by me as good and sufficient surety, caused an undertaking for the stay of execution, to be entered hereon, which follows:
In pursuance of the statute in such case made and provided, I, S D Laird as surety for the stay of execution on the above judgment in favor of Sarah Beck against S D Laird do hereby promise and undertake to pay the amount of said judgment, interest and costs, and the costs that may accrue.
Taken by and signed and acknowledged before me, and surety approved, this 2 day of February A. D. 1887
S B Thompson J.P

THE STATE OF OHIO, } DOVER TOWNSHIP. IN JUSTICE'S COURT,
UNION COUNTY, SS. } Before L B Thompson Justice of the Peace.

Harnard Shully
Of Richwood deposit Bank Plaintiff. Att'y for Plaintiff.
No. 213 AGAINST
L B Warner
Matilda Warner
Defendant. Att'y for Defdt.

Amount Claimed, $ 71.78 Judgment, $ 74.43

JUSTICE'S FEES.	Plff. Costs.	Def. Costs.
Filing Bill,	05 5	
Summons,	35	
Filing same,	05 5	
Satisfaction,	20 20	
Record,'	20	
Swearing Witnesses,		
Dismission,		
Affidavit and Filing,	45	
Undertaking and Filing,	45	
Order of Attachment and Filing,	45	
Subpœna Witnesses,		
Filing same,		
Judgment,	1.10	
Continuance,		
Dismission,		
Stay Bond,	40	
Appeal Bond,		
Transcript,	2	
Certificate,		

CONSTABLE'S FEES.		
On Summons,	1.60	P.S
Subpœnas,		
Attendance,		
Order Attachment,		
Increase Costs,		

January 25 the 1887
This suit brought on promisa
note which reads as follows
One year after date for
value received we jointly
and severally promise to
pay the Richwood
deposit Bank Sixty Seven
dollars with interest at the
rate of Six per cent per annum
until paid interest to be computed every year
with 5 per cent attorney fee if collected
and we or either of us do hereby authorize and
empower any attorney of any Court of Record
in the State of Ohio or Elsewhere to waive
the issuing and service of process and appear for
us or either of us in any of said courts
at any time after the above note becomes due
and confess judgement thereon against us
in favor of the payee or endorser hereof for
the sum due on said note with all interests
and costs of suit said judgement to draw
the rate of interest specified in note after
rendition until paid we do also hereby
waive all right of appeal the stay of execution
the power and privilege to hold exempt
from execution any personal or real property
belonging to us or either of us and release
all errors that may occur in the rendition
of said judgement and all right to
sue out any writ of error and our said
attorney is hereby authorized to enter such
release in said judgement
Witness our hands and seals this 21 st day
of Nov 1885
and signed L B Warner
Matilda L Warner

Jan issued Summons same day on the
above named L B & M L Warner and
delivered same to L Edelblute Const
to serve Returnable Jan 31 the 1887 at 1 o P M
L B Thompson J P

January 31-1887
Summons Returned indorsed Received this
writ Jan 25-1887 and Served the Same on
the 26 on the within named L B & M L
Warner by Copies two Service 50 ct
mileage 60 ct 60 ct Total $1.60 ct
L Edelblute Const

January 31 1887 2 o'clock P M
The above named L B & M L Warner
Came not but made default therefor
it is considered and adjudged by me
this day that the Richwood deposit Bank
Recover of the above named L B & M L Warner
Seventy one and 78 dollars and cost taxed
as per Mary'd L B Thompson J P
February 17 the 1887
Received of M L Warner in full of
above judgement and cost
L B Thompson J P

February 11 1887
The defendant came, and by L B Warner his surety, resident of the County, approved by me as good and sufficient surety, caused an undertaking for the stay of execution, to be entered hereon, which follows:
In pursuance of the statute in such case made and provided, I, L B Warner as surety for the stay of execution on the above judgment of Richwood deposit Bank against L B & M L Warner do hereby promise and undertake to pay the amount of said judgment, interest and costs, and the costs that may accrue.
Taken by and signed and acknowledged before me, and surety approved, this 11
day of February A D. 1887
L B Thompson J P

February 22 1887 Levied on 50 acres of land as the property of L B Warner
Seventy one 50/100 dollars and 78 cts
Amount claimed and costs of suit
Receipt and file L B Thompson J P

THE STATE OF OH
UNION COUNTY, SS.

G L Vinot
No. 214 AGAINST
L H Whetsel
L Whetsel
Amount Claimed, $ 88.66

JUSTICE'S FEES.	Plff. Costs.	De
Filing Bill,	05 5	
Summons,	30	
Filing same,	05 5	
Satisfaction,	20 20	
Record,'	20	
Swearing Witnesses,		
Dismission,		
Affidavit and Filing,	45	
Undertaking and Filing,	45	
Order of Attachment and Filing,	45	
Subpœna Witnesses,		
Filing same,		
Judgment,		
Continuance,		
Dismission,		
Stay Bond,		
Appeal Bond,		
Transcript,		
Certificate,		

CONSTABLE'S FEES.	
On Summons,	1.60
Subpœnas,	
Attendance,	
Order Attachment,	
Increase Costs,	

February 17 1887
The defendant came, and by his surety, resident of the County, approved by me as good and sufficient surety, caused an undertaking for the stay of execution, to be entered hereon, which follows:
In pursuance of the statute in such case made and provided, I, Harnard Shully as surety for the stay of execution on the above judgment of against L H Whetsel do hereby promise and undertake to pay the amount of said judgment, interest and costs, and the costs that may accrue.
Taken by and signed and acknowledged before me, and surety approved, this 17
day of Feb A D. 1887
L B Thompson J P

STICE'S COURT,
... Justice of the Peace.

...e 1887
...ught on promisso...
...eads as follows
...er date for
...we jointly
...promise to
...Richwood
... Sixty Seven
...interest at the
...t per annum
...nted every year
...ected
...eby authorize and
...ourt of Record
...ver to waive
...ss and appear for
...said courts
...note becomes due
... against us
...torney hereof for
...with all interests
...gement to draw
...ind note after
...do also hereby
... stay of execution
...old exempt
... or real property
... and release
...ind the rendition
...l right to
...nst our said
... to enter such
...nt
...s this 21st day

...arner
... day on the
...Warner and
...ebblute Const
...1887 at 1 o P M
...J.P

...d Received this
... the same on
...J B & M I
...service 50 ch
... Rhoads
... Const
...P. M
...I. Warner
...default therefor
...dged by me
...upon Garnish
...B & M I Warner
...d cost taxed
...pson J.P
...
...mpull of
...ost
...on J.P

THE STATE OF OHIO, } DOVER TOWNSHIP. IN JUSTICE'S COURT,
UNION COUNTY, SS. } Before J. B. Thompson Justice of the Peace.

G. I. Vinot — Plaintiff. — Att'y for Plaintiff.

No. 214 AGAINST

L. H. Whetsel
I. Whetsel — Defendant. — Att'y for Defdt.

Amount Claimed, $ 88.66

JUSTICE'S FEES.	Plff. Costs.		Def. Costs.
Filing Bill,	05	5	
Summons,		30	
Filing same,	05	5	
Satisfaction,	20	20	
Record,		20	
Swearing Witnesses,			
Dismission,			
Affidavit and Filing,	45		
Undertaking and Filing,	45		
Order of Attachment and Filing,	45		
Subpœna Witnesses,			
Filing same,			
Judgment,			40
Continuance,			
Dismission,			
Stay Bond,			40
Appeal Bond,			
Transcript,			
Certificate,			
CONSTABLE'S FEES.			
On Summons,		160	
Subpœnas,			
Attendance,			
Order Attachment,			
Increase Costs,			

Judgment, $ 9186

February 5th 1887
This Suit brought on promisory Note which reads as follows

March 4 1886
Nine months after date we promise to pay to the order of G. I. Vinot eighty Seven 86/100 dollars at eight percent Intrest after maturity

Value received
and Signed I. H. Whetsel I. Whetsel

Issued Summons same day on the above named I. H. & I. Whetsel and delivered same to J. P. Edelblute Const to Serve Returnable February 10 1887 at one oclock P. M.
J. B Thompson J.P.

February 8 1887
Summons returned indorsed Received this writ on the 5 of Feb 1887 and served the same on the same day by copys two Served one on I Whetsel and left one at the House for Harvy Whetsel Servie 50 mileage 60 Cop 50 Total 160
P. Edelblute Const

February 9th 1887
I. H. Whetsel one of the defendants came and acknowledged the above claim just and true and asked that judgement be rendered in favor of G. I. Vinot plaintiff in above action Wherefore it is considered and adjudged by me this day that the plaintiff G. I. Vinot receive of the above named Whetsels eighty eight 86/100 dollars and cost as per margin
J. B. Thompson J.P

due 9 Oct 1887

October 10 The 1887
Received of I. H. Whetsel Ninety Six and 25/100 dollars
J. B. Thompson J.P

October 15 - 1887
Received of J. B. Thompson J.P
in full of above Judgement
G. I. Vinot

Oct 17. 1887 paid Constables fee $1.60 ct in above action to pay Thompson by order of Court
J. B Thompson J.P

I. H. Whetsel 17 1887
his surety, resident of the County, approved by me as good and sufficient surety, caused an undertaking for the stay of execution on the above judgment to be entered hereon, which follows:

In pursuance of the statute in such case made and provided, I, Harvey Whetsel, as surety for the stay of execution on the above judgment against I. H. Whetsel do hereby promise and undertake to pay the amount of said judgment, interest and costs, and the costs that may accrue.

Taken by and signed and acknowledged before me, and surety approved, this 17 day of Feb A. D. 1887
J. B Thompson J.P

Always Specify 'Great Seal Brand' when ordering Ammonia, Bluing, Flavoring Extracts, Grocers' Drugs and Home Remedies. Dealers are authorized to refund your money if they are not satisfactory, and it is to our interest to see that only the best goods are sent out under such a guarantee. The reputation of GREAT SEAL BRANDS has been won by **Honest Merit**

_____ 190__

M _____

Bought of _____

1			
2			
3			
4			
5			
6			
7			
8			
9			
10			
11			
12			
13			
14			
15			

Your Grocer has "GREAT SEAL BRANDS." Ask him for them.

M. & M. PAPER CO., PITTSBURG, PA.

Statement

From J. B. Lamme
Watkins O.
Sept 25 08.

Sullivan
Springdale O.

Mar	23	To Mdse rendered	70

Statement

From J. B. Lamme
Watkins B
Sept 25 '88.

To George Johnson
Springdale, B.

Mar	25	To Mdse	23 17

THE STATE OF OHIO, } DOVER TOWNSHIP. IN JUSTICE'S COURT,
UNION COUNTY, SS. } Before L B Thompson Justice of the Peace.

C L Vient — Plaintiff. — Att'y for Plaintiff.

No. 216 AGAINST

Jesse Ramsey
Robt A Todds — Defendant. — Att'y for Defdt.

Amount Claimed, $ 23.82 — Judgment, $ 26.86

JUSTICE'S FEES.	Plff. Costs.		Def. Costs.	
Filing Bill,	05	5		
Summons,		30		
Filing same,	05	5		
Satisfaction,	20	20		
Record,'		20		
Swearing Witnesses,				
Dismission,				
Affidavit and Filing,	45			
Undertaking and Filing,	45			
Order of Attachment and Filing,	45			
Subpœna Witnesses,				
Filing same,				
Judgment,		40		
Continuance,				
Dismission,				
Stay Bond,				
Appeal Bond, Execution		40		
Transcript,				
Certificate,				

CONSTABLE'S FEES.				
On Summons,	1.80	p	D	
Subpœnas,				
Attendance,				
Order Attachment,				
Increase Costs,				

costs for Sale

Warrant

The defendant came, and by ..... his surety, resident of the County, approved by me as good and sufficient surety, caused an undertaking for the stay of execution, to be entered hereon, which follows:

In pursuance of the statute in such case made and provided, I, ... as surety for the stay of execution on the above judgment of ..... against ..... do hereby promise and undertake to pay the amount of said judgment, interest and costs, and the costs that may accrue.

Taken by and signed and acknowledged before me, and surety approved, this ..... day of ..... A D. 187

February 5th 1887
This suit is Brought on
promisory Note which reads
as follows
$23.32 March 4th 1886
Nine months after date we
promis to pay to the order
of C L Vienot twenty
three & 50/100 dollars
at eight percent Intrest
After maturity Value received
and signed Jesse Ramsey
Robt A Todds
issued Summons same day
on the above named Jesse Ramsey
and Robert A Todds and delivered
same to J Edelblute const to serve
Returnable Feb 11th 1887 at 1 oclock P M
L B Thompson J P

February 8 1887
Summons returned indorsed received
this writ Feb 5 1887 and Served
the same on the 7th of February
by copies on Jesse Ramsey & Todds
Robt Found service 50 mileage 80
Cop 50 total 1.80
J Edelblute const

February 11 1887 2 oclock P M
The defendants Jesse Ramsey and
R A Todds Came not but made
default Therefore it is adjudged
by me this day that the Plaintiff
C L Vient recive of the above
named Jesse Ramsey & Robt A Todds
Twenty three & 82/100 dollars and his
Cost Taxed at three dollars as per margin
L B Thompson J P

February 21 1887
Received of Jesse Ramsey
ten dollars on aloie judgement
L B Thompson J P

April 4, 1887
issued Execution on above Judgement
and delivered Same to J Edelblute
Const to Execute L B Thompson J P
Returned Same day indorsed
Received this writ April 4 1887
Served same day and no Seventeen
and 75 dollars Received in full
of amount claimed in Execution
and paid Same to Justice
J Edelblute Const
April 8 1887 Received of L B Thompson J P
in full of above Judgement
C L Vient

THE STATE OF OH
UNION COUNTY, SS.

J. D. Laird — P

No. 216 AGAINST

John Mckel — De

Amount Claimed, $ 7.23

JUSTICE'S FEES.	Plff. Costs.		D
Filing Bill,	05	5	
Summons,		25	
Filing same,	05	5	
Satisfaction,	20	20	
Record,'		20	
Swearing Witnesses,			
Dismission,			
Affidavit and Filing,	45		
Undertaking and Filing,	45		
Order of Attachment and Filing,	45		
Subpœna Witnesses,			
Filing same,			
Judgment,			
Continuance,			
Dismission,			
Stay Bond,			
Appeal Bond,			
Transcript,			
Certificate,			

CONSTABLE'S FEES.			
On Summons,		90	
Subpœnas,	laid const		
Attendance,	to pas Thomp		
Order Attachment,	By order of		
Increase Costs,	J Edelblute		
	May 17. 1887		
	L B Thompson		

Feb 23 1887

The defendant came, and by J. D. Laird his surety, resident of the County, approved by me as good and sufficient surety, caused an undertaking for the stay of execution, to be entered hereon, which follows:

In pursuance of the statute in such case made and provided, I, John Laird

as surety for the stay of execution on the above judgment of J. D. Laird against John Mckelvey

do hereby promise and undertake to pay the amount of said judgment, interest and costs, and the costs that may accrue.

Taken by and signed and acknowledged before me, and surety approved, this 23 day of Feb A. D. 1887

L B Thompson J P

STICE'S COURT,

Justice of the Peace.

the 1887
ought on
te which reads
&
rch 4th 1886
after date we
to the order
ot twenty
dollars
nt Intrest
received
Ramsey
A, Dodds
same day
esse Ramsey
delivered
const to serv
at 1 oclock P.M
n J.P

rsed received
nd served
February
nsey Dodds
50 mileage 80

const

ock P.M
and
but made
adjudged
plaintiff
the above
Robt A Dodds
and his
as per margin
J.P

nses
dgement
L.B

e Judgement
Edelblute
Thompson J.P
indorsed
1887
seventeen
infull
Execution
Justice
te Court
L.B Thompson J.P

Rins

THE STATE OF OHIO, } DOVER TOWNSHIP. IN JUSTICE'S COURT,
UNION COUNTY, SS. } Before L.B Thompson Justice of the Peace.

J.D. Laird — Plaintiff. — Att'y for Plaintiff.

No. 216 AGAINST

John McKelvey — Defendant. — Att'y for Defdt.

Amount Claimed, $7.23

Judgment, $ 6.38

JUSTICE'S FEES.	Plff. Costs.	Def. Costs.
Filing Bill,	05 5	
Summons,	25	
Filing same,	05 5	
Satisfaction,	20 20	
Record,	20	
Swearing Witnesses,		
Dismission,		
Affidavit and Filing,	45	
Undertaking and Filing,	45	
Order of Attachment and Filing,	45	
Subpœna Witnesses,		
Filing same,		
Judgment,		40
Continuance,		
Dismission,		
Stay Bond,		40
Appeal Bond,		
Transcript,		
Certificate,		

CONSTABLE'S FEES.

On Summons,	90
Subpœnas,	Paid Const Cost
Attendance,	to J.B Thompson
Order Attachment,	By order of
Increase Costs,	J Edelblute Const
	May 17, 1887
	L.B Thompson J.P

Feb 13 1887

The defendant came, and by A.L. Perkins his surety, resident of the County, approved by me as good and sufficient surety, caused an undertaking for the stay of execution, to be entered hereon, which follows:

In pursuance of the statute in such case made and provided, I, John McKelvey as surety for the stay of execution on the above judgment of J.D. Laird against John McKelvey do hereby promise and undertake to pay the amount of said judgment, interest and costs, and the costs that may accrue.

Taken by and signed and acknowledged before me, and surety approved, this 13 day of Feb A.D. 1887

L.B Thompson J.P

February 8 1887
This suit Brought on Account Bill particulars Filed
Issued Summons same day and delivered same to J Edelblute const to serve
Returnable Feb 12 1887
at 1 oclock P.M.
L.B Thompson J.P

February 11 1887
Summons Returned indorsed
Received this writ Feb 8 1887
and Served the same the same day on the within named John McKelvey
Service 25 mileage 40 cop 25 total 90 cts
J. Edelblute Const
Feb 11 1887

The defendant John McKelvey
Came and asked that day of return
of appearance be set for 14 1887 at
one oclock P.M. Therefore we Sit
Feb 14 1887 L.B Thompson J.P
Feb 14 1887 parties appeared defendant
Filed bill particulars filed the
Defendant Made oath that the defendants
claim for $25.00 unjust and defendant
failed to Establish his claim
except two dollars and forty cents
February 14 1887
Therefore it is adjudged by me this day
that the plaintiff J.D. Laird Recive
of the defendant John McKelvey
four and 80 dollars and this cost
taxed as per Margin
L.B Thompson J.P

May 16 the 1887
Received of John McKelvey
in full of above judgement
and cost
L.B Thompson J.P

May 25 1887
Paid J.D Laird $4.90 in
infull of above judgement
L.B Thompson J.P

213

THE STATE OF OHIO, } **DOVER TOWNSHIP.** **IN JUSTICE'S COURT,**

UNION COUNTY, SS. } *Before* L. B. Thompson *Justice of the Peace.*

Isral McKentire — Plaintiff. — Att'y for Plaintiff.

No. *AGAINST*

Otho Milington
George McKentire — Defendant. — Att'y for Defdt.

Amount Claimed, $ 800

JUSTICE'S FEES.	Plff Costs.		Def. Costs.	
Filing Bill,	05	5		
Summons,		50		
Filing same,	05			
Satisfaction,	20			
Record,'				
Swearing Witnesses,				
Dismission,				
Affidavit and Filing,	45	45		
Undertaking and Filing,	45	45		
Order of Attachment and Filing,	45			
Subpœna 3 Witnesses,		35		
Filing same,		15		
Judgment,				
Continuance,				
Dismission,		20		
Stay Bond,				
Appeal Bond, Defendants				
Transcript, 5 witnesses				50
Certificate,				
Appraisers fees		50		
CONSTABLE'S FEES.		5.35		
On Summons,				
Subpœnas,				
Attendance,				
Order Attachment,				
Increase Costs,				

Costs of plaintiff

July 21. 1887
This Suit Brought on
For the detention of a certin
Lot of Old railroad ties
the property of the plaintiff
Isreal McKentire
Same day plaintiff came
ayed filed affidavit for writ
of Replevin
issued writ same day
Also Summons issued on the above
named Otho Milington and George
McKentire to appear July 26. 1887
at 1 oclock P. M.
and delivered same to J
Edelblute Const to serve
Returnable July 26 1887 at 1 o'cl P M
L B Thompson J.P

July 25 1887 issued Subpoenas for
Thomas Doty J. R. Norris Ruben
Edelblute 3 plaintiffs witnesses
also issued Subpoenas for John Gault
Samuel Gamble Burt Andrews
Leroy Nash A. S Griffith
3 defendants witnesses
and delivered same to J
Edelblute Const to serve
L B Thompson J.P

July 26 1887 Replevin returned Endorsed
Railroad ties replevined appraised by
William & Lewis Andrews at $4.00
Appraisers fees $1.00 Const fees $2.60
Subpoenas Returned same day
Indorsed received these writs July 25 0
and served the same same day
Fees $2.75 J. Edelblute Const

Further Mutual parties Process Stayed by Consent of Booth

L. B. Thompson J.P

July 26 The 1887
Received my cost in full
Jacob Edelblute

187

his surety, resident

The defendant came, and by
of the County, approved by me as good and sufficient surety, caused an undertaking for the stay of execution, to be entered hereon, which follows:

In pursuance of the statute in such case made and provided, I,
as surety for the stay of execution on the above judgment of
against
do hereby promise and undertake to pay the amount of said judgment, interest and costs, and the costs that may accrue.

Taken by and signed and acknowledged before me, and surety approved, this
day of A. D. 187

THE STATE OF OH

UNION COUNTY, SS.

J. L. Cameron

No. *AGAINST*

Dan. V. Shuler

Amount Claimed, $ 19.63

JUSTICE'S FEES.	Plff Costs.	
Filing Bill,	05	5
Summons,		
Filing same,	05	
Satisfaction,	20	20
Record,'		20
Swearing Witnesses,		
Dismission,		
Affidavit and Filing,	45	
Undertaking and Filing,	45	
Order of Attachment and Filing,	45	
Subpœna Witnesses,		
Filing same,		
Judgment,		40
Continuance,		
Dismission,		
Stay Bond,		
Appeal Bond,		
Transcript,		
Certificate,		
CONSTABLE'S FEES.		
On Summons,		
Subpœnas,		
Attendance,		
Order Attachment,		
Increase Costs,		

187

his surety, resident

The defendant came, and by
of the County, approved by me as good and sufficient surety, caused an undertaking for the stay of execution, to be entered hereon, which follows:

In pursuance of the statute in such case made and provided, I,
as surety for the stay of execution on the above judgment of
against
do hereby promise and undertake to pay the amount of said judgment, interest and costs, and the costs that may accrue.

Taken by and signed and acknowledged before me, and surety approved, this
day of A. D. 187

STICE'S COURT,

Justice of the Peace.

t Brought on
of a certin
road ties
the plaintiff
tire
ntiff came
idavit for writ

same day
e above
d George
26. 1887

e to J.P
ave
at 1 O.C.P.M
son J.P
ubpoenas for
Ruben
witnesses
hw Gault
Andrews
riffith
sses
to J
e
son J.P
ed Endorser
praised by
rs at $4.00
st fees $2.60
ne day
rit July 25.
ne day
Court

yed by
of Booth

son J.P

ll

THE STATE OF OHIO, } DOVER TOWNSHIP. IN JUSTICE'S COURT,
UNION COUNTY, SS. } Before L B Thompson Justice of the Peace.

J. L. Cameron — Plaintiff. — Att'y for Plaintiff.

No. AGAINST

Dan. V. Shuler — Defendant. — Att'y for Defdt.

Amount Claimed, $ 19.63 — Judgment, $ 20.48

JUSTICE'S FEES.	Pltf. Costs.		Def. Costs.	
Filing Bill,	05	5		
Summons,				
Filing same,	05			
Satisfaction,	20	20		
Record,		20		
Swearing Witnesses,				
Dismission,				
Affidavit and Filing,	45			
Undertaking and Filing,	45			
Order of Attachment and Filing,	45			
Subpœna Witnesses,				
Filing same,				
Judgment,		40	Paid	
Continuance,				
Dismission,				
Stay Bond,				
Appeal Bond,				
Transcript,				
Certificate,				

CONSTABLE'S FEES.

On Summons,
Subpœnas,
Attendance,
Order Attachment,
Increase Costs,

August 20th 1887
This suit brought on promisory Note which Reads as follows
June 8 1877
Ten days after date I promise to pay to the order of J. L. Cameron Ten dollers Value Received with interest at 8 per cent
And signed Dan. V. Shuler
Same day the above named Dan V Shuler asked that Judgement be Rendered against him and in favor of J. L. Cameron for the above amount
Therefore it is adjudged by me this day that the plaintiff J. L. Cameron Recieve of the above named Dan V Shuler nineteen and 63/100 dollars and his cost taxed at 85 cts as per margin

L. B. Thompson J.P

April 19th 1890. Rec'd $5.00 full on the above judgment J. Edelblute J.P

187

his surety, resident

for the stay of exe-

above judgment of

costs, and the costs

The defendant came, and by _____ *his surety, resident of the County, approved by me as good and sufficient surety, caused an undertaking for the stay of execution, to be entered hereon, which follows:*

In pursuance of the statute in such case made and provided, I, _____ *as surety for the stay of execution on the above judgment of* _____ *against* _____ *do hereby promise and undertake to pay the amount of said judgment, interest and costs, and the costs that may accrue.*

Taken by and signed and acknowledged before me, and surety approved, this _____ *day of* _____ *A. D. 187*

215

THE STATE OF OHIO, } **DOVER TOWNSHIP.** **IN JUSTICE'S COURT,**

UNION COUNTY, SS. } *Before* J. B. Thompson *Justice of the Peace.*

John Gibson Admin's
Stator of the Estate of
R B Smith — Plaintiff. — Att'y for Plaintiff.

No. AGAINST

Calvin Guy
Christeadu Cole
S D Laird. — Defendant. — Att'y for Defdt.

Amount Claimed, $ 4,25

Judgment, $ 7.85

JUSTICE'S FEES.	Pltf. Costs.	Def. Costs.
Filing Bill,	05 5	
Summons,	35	
Filing same,	05 5	
Satisfaction,	20 20	
Record,	20	
Swearing Witnesses,		
Dismission,		
Affidavit and Filing,	45	
Undertaking and Filing,	45	
Order of Attachment and Filing,	45	
Subpœna Witnesses,		
Filing same,		
Judgment,	40	
Continuance,		
Dismission,		
Stay Bond,		
Appeal Bond,		
Transcript,		
Certificate,		
CONSTABLE'S FEES.		
On Summons,	1.40 paid	
Subpœnas,		
Attendance,		
Order Attachment,		
Increase Costs,		

September 14th 1887
This suit Brought on
promisory Note which
Reads as follows
Oct 24th 1885
Nine months after date
we or either of us promise
to pay to the order of
John Gibson Administrator
of the estate of R B Smith
Deceased $15.30 Dollars Value
Received and Signed
Calvin Guy & Christeadu Cole
S D Laird Due July 24-
A credit of $12.00 June 10. 1887
Issued Summons same day on
above named defendants and
delivered same to J Edelblute Cons
to Serve Returnable Sept 19. 1887
at one oclock P. M.
J B Thompson J.P

Sept 19th 1887
Summons returned indorsed
Received this writ on the 15 Sept 1887
and Served the same on the same
day by leaving A copy Three Copies
Fees Service 75 Mileage 85 Cop 75 total $2.35
J. Edelblute Cons

Sept 19 1887 Two oclock P. M.
The above named Defendants came
not but made default Therefore it
is considered and adjudged by me
this day that the plaintiff John
Gibson recive of the above named
Calvin Guy & Christeadu Cole S.D Laird
Four dollars twenty five cts and
his cost taxed at Three and 60/100 dollars
as per margin
J B Thompson J.P

October 8th 1887
Received of Calvin Guy Seven
dollars on above Judgement
J B Thompson J.P

November 5 1887
Received of J B Thompson $4.25 cts
in full of above Judgment
John Gibson

7.85

187

The defendant came, and by ..... his surety, resident of the County, approved by me as good and sufficient surety, caused an undertaking for the stay of execution, to be entered hereon, which follows:

In pursuance of the statute in such case made and provided, I, ... as surety for the stay of execution on the above judgment of against .....

do hereby promise and undertake to pay the amount of said judgment, interest and costs, and the costs that may accrue.

Taken by and signed and acknowledged before me, and surety approved, this ..... day of ..... A. D. 187

THE STATE OF OH

UNION COUNTY, SS.

J C Gregg - Transferred
James Thompson

No. AGAINST

Delmer Guy

Amount Claimed, $ 8.40

JUSTICE'S FEES.	Pltf. Costs.	De
Filing Bill,	05 5	
Summons,	25	
Filing same,	05 5	
Satisfaction,	20 20	
Record,	20	
Swearing Witnesses,		
Dismission,		
Affidavit and Filing,	45	
Undertaking and Filing,	45	
Order of Attachment and Filing,	45	
Subpœna Witnesses,		
Filing same,		
Judgment,	40	
Continuance,	1.15	
Dismission, amendment	25	
Stay Bond,	1.40	
Appeal Bond,		
Transcript,		
Certificate,		
CONSTABLE'S FEES.		90
On Summons,		
Subpœnas,		
Attendance,		
Order Attachment,		
Increase Costs,		

187

The defendant came, and by ..... his surety, resident of the County, approved by me as good and sufficient surety, caused an undertaking for the stay of execution, to be entered hereon, which follows:

In pursuance of the statute in such case made and provided, I, ... as surety for the stay of execution on the above judgment of against .....

do hereby promise and undertake to pay the amount of said judgment, interest and costs, and the costs that may accrue.

Taken by and signed and acknowledged before me, and surety approved, this ..... day of ..... A. D. 187

This is a Counterclaim
of the Defendant & Surety

STICE'S COURT,
Justice of the Peace.

1887
ought on
e which
ns

after date
us promise
rder of
Administrator
R. B. Smith
rs Value

lu Cole
y 24-

day on
and
elblute Cons
t 19 1887

J.P

dorsed
Sept 1887
same
three Copies
75- total $2.35
ns
P. M.
unts came
refore it
d by me
tiff Johns
e named
Cole S.D Laird
ts and
nd 60/100 dollars

on J.P

Seven
ecuth
tices J.P

on $4.25 cts
nst
hn Gilson

85-

THE STATE OF OHIO, } DOVER TOWNSHIP. IN JUSTICE'S COURT,
UNION COUNTY, SS. } Before J. Edelblute Justice of the Peace.

J C Gregg - Transferred to James Thompson

No. AGAINST Plaintiff. Att'y for Plaintiff.

Delmer Guy

Defendant. Att'y for Defdt.

Amount Claimed, $ 8.40

JUSTICE'S FEES.	Plff. Costs.	Def. Costs.
Filing Bill,	05	
Summons,	25	
Filing same,	05	
Satisfaction,	20	
Record,	20	
Swearing Witnesses,		
Dismission,		
Affidavit and Filing,	45	
Undertaking and Filing,	45	
Order of Attachment and Filing,	45	
Subpœna Witnesses,		
Filing same,		
Judgment,	40	
Continuance,	1 15	
Dismission, amended	25	
Stay Bond,	1 40	
Appeal Bond,		
Transcript,		
Certificate,		
CONSTABLE'S FEES.	90	
On Summons,		
Subpœnas,		
Attendance,		
Order Attachment,		
Increase Costs,		

Judgment, $10 45

December 6 1887
this Suit Brought on Promissory Note Which Reads as follows five months after date I Promise to Pay J C Gregg or bearer eight dollars 40 With at eight Per cent from date for value Received
Delmer Guy
issued Summons same day on about named defendant and delivered Same to Lewis Andrews const to Serve Returnable December the 10th 1887 at one o'clock P.M.
J. Edelblute J. P.
December the 7th 1887
Summons Returned endorsed Received this Writ on the 6 day of December 1887 and Served the Same day by Leaving a copy one copy fees copy 25 Serbis 25 Milage 40 75 cts
Lewis Andrews constable

Summons returned endorsed Received this writ on the 6 day of December 1887 and Served the Same on the same day on the Within named Delmer Guy by leaving copy copy one fees copy 25 Serbis 25 Milage 40 Lewis Andrews constable cost total 90 cts
December 10 1887 one o'clock P.M. the above named Defendant came not but made default Therefore it is considered and adjudged by me this day that the Plaintiff James Thompson Recover of the above named Delmer Guy Eight dollars and forty cents and his costs Taxed at ten dollars and five cents $10.5 as per Mingo
J. Edelblute J. P.

~~and now the Plaintiff asks that execution may be issued and that the Within named Defendant be brought before the Court to show cause why he should not pay the amount of this judgment~~
~~Dec 12th 1887 Plaintiff asks that Defendant be brought before the Court to show cause why Judgment Rendered in favor of the Plaintiff against the Defendant should not be paid and the property of the Defendant be subjected to the payment thereof~~
~~Dec 12th 1887 Defendant not found in the county~~
J. Edelblute J. P.
Judgment Rendered in favor of Plaintiff against Defendant for $8.40 and costs of suit
J. Edelblute J. P.
Jail Sheet Released from this Judgement

187

The defendant came, and by _____ his surety, resident of the County, approved by me as good and sufficient surety, caused an undertaking for the stay of execution, to be entered hereon, which follows:

In pursuance of the statute in such case made and provided, I, _____ as surety for the stay of execution on the above judgment of _____ against _____ do hereby promise and undertake to pay the amount of said judgment, interest and costs, and the costs that may accrue.

Taken by and signed and acknowledged before me, and surety approved, this _____ day of _____ A D. 187_____

New Dover, Dec 28-1908

Mr. E. C. Cody Dr. To Edw Freshwater

for meals, as follows:

May	18-1908	To	Balance on acct		124 55
May	28	"	" Rubber boots Paul	2 00	
"	30	"	Cr by Cash Paul		75
June	4	To	shipper Bessie Vangorden	1.25	
"	20	"	shoes Paul Cody	2 50	
July	13	"	overshoes	50	
Sept	3	"	shoes	1 00	
"	16	To	butter Little girl	30	
"	19	"	Chamberlains Colic cure	25	
"	23	"	shoes	2 00	
"	24	"	oil Paul	20	
"	15	Cr	by Cash Mrs Cody		1.60
Oct	19	"	" " "		2 00
"	20	To	balance due on harness mending	.25	
"	"	"	Comb	25	
"	21	"	shoes Paul	2 50	
	24	"	overalls	50	
	24	"	slips in Eng	30	
	24	"	Collar	15	
Nov	10	Cr	by Cash		30
"	14	Paul	Cody Tarkant 2 pr shoes	4 00	
	14		Shoes	60	
	24	Cr	by Cash Paul		2 00
	24	"	" return of one pr of shoes		2 00
				145.70	8.45

Balance Due 137.25

217

THE STATE OF OHIO, } **DOVER TOWNSHIP.** **IN JUSTICE'S COURT,**

UNION COUNTY, SS. } *Before* ..... *Justice of the Peace.*

No. *AGAINST* Plaintiff. Att'y for Plaintiff.

Defendant. Att'y for Defdt.

Amount Claimed, $

JUSTICE'S FEES.	Plff. Costs.	Def. Costs.	Judgment, $
Filing Bill,	05		
Summons,			
Filing same,	05		
Satisfaction,	20		
Record,			
Swearing Witnesses,			
Dismission,			
Affidavit and Filing,	45		
Undertaking and Filing,	43		
Order of Attachment and Filing,	45		
Subpœna Witnesses,			
Filing same,			
Judgment,			
Continuance,			
Dismission,			
Stay Bond,			
Appeal Bond,			
Transcript,			
Certificate,			
CONSTABLE'S FEES.			
On Summons,			
Subpœnas,			
Attendance,			
Order Attachment,			
Increase Costs,			

187

The defendant came, and by ..... *his surety, resident of the County, approved by me as good and sufficient surety, caused an undertaking for the stay of execution, to be entered hereon, which follows:*

In pursuance of the statute in such case made and provided, I, ...

..... *as surety for the stay of execution on the above judgment of against* .....

do hereby promise and undertake to pay the amount of said judgment, interest and costs, and the costs that may accrue.

Taken by and signed and acknowledged before me, and surety approved, this .....

day of ..... *A. D. 187*

THE STATE OF OH

UNION COUNTY, SS.

James Thompson

No. *AGAINST* Pla

Delmor Gary

Amount Claimed, $ Defe

JUSTICE'S FEES.	Plff. Costs.	De
Filing Bill,	05	
Summons,	25	
Filing same,	05	
Satisfaction,	20	
Record,	20	
Swearing Witnesses,		
Dismission,		
Affidavit and Filing,	45	
Undertaking and Filing,	45	
Order of Attachment and Filing,	45	
Subpœna Witnesses,		
Filing same,		
Judgment,	40	
Continuance,	87 1/2	
Dismission,		
Stay Bond,		
Appeal Bond,		
Transcript,		
Certificate,		
CONSTABLE'S FEES.		
On Summons,		
Subpœnas,		
Attendance,		
Order Attachment,		
Increase Costs,		

187

The defendant came, and by ..... *his surety, resident of the County, approved by me as good and sufficient surety, caused an undertaking for the stay of execution, to be entered hereon, which follows:*

In pursuance of the statute in such case made and provided, I, ...

..... *as surety for the stay of execution on the above judgment of against* .....

do hereby promise and undertake to pay the amount of said judgment, interest and costs, and the costs that may accrue.

Taken by and signed and acknowledged before me, and surety approved, this .....

day of ..... *A. D. 187*

TICE'S COURT,
Justice of the Peace.

THE STATE OF OHIO, } **DOVER TOWNSHIP.** **IN JUSTICE'S COURT,**
UNION COUNTY, SS. } *Before* J. Edelblute *Justice of the Peace.*

James Thompson — Plaintiff. — Att'y for Plaintiff.

No. *AGAINST*

Delmor Gray — Defendant. — Att'y for Defdt.

Amount Claimed, $

JUSTICE'S FEES.	Plff. Costs.	Def. Costs.
Filing Bill,	05	
Summons,	25	
Filing same,	05	
Satisfaction,	20	
Record,	20	
Swearing Witnesses,		
Dismission,		
Affidavit and Filing,	45	
Undertaking and Filing,	45	
Order of Attachment and Filing,	45	
Subpœna Witnesses,		
Filing same,		
Judgment,	40	
Continuance,	61 1/4	Paid
Dismission,		
Stay Bond,		
Appeal Bond,		
Transcript,		
Certificate,		

CONSTABLE'S FEES.

On Summons,	
Subpœnas,	
Attendance,	
Order Attachment,	
Increase Costs,	

Judgment, $ 18.68

Transferred from Wm Brown docket Judgment attained Nov 23 88
against
Delmor Gray

Jugment amount $ 18.68
credit of 14 31
Balance due 4 37
J. Edelblute J.P.

issued an execution from Wm Brown docket
to Lewis Andrews constable execute
J. Edelblute J.P.
Drember the 6 1887
Executed
Execution Returned and Money
Recived in full to Satisfy said
Jugment Execution and costs in full
Paid Lewis Andrews const cost 138
Justice fees fifty two cents 52
Jugment 4 37
Said to James Thompson on said Jugment
total $ 6.87

Settled in full this has ben $6.87
Taken from the other docket Which Was
Left With the Township clerk
J. Edelblute J.P
Total amount made cost and all $20.58
Twenty dollars and fifty eight cents
J. Edelblute J.P

187

The defendant came, and by ..... *his surety, resident of the County, approved by me as good and sufficient surety, caused an undertaking for the stay of execution, to be entered hereon, which follows:*

In pursuance of the statute in such case made and provided, I, ... *as surety for the stay of execution on the above judgment of* ..... *against* ..... *do hereby promise and undertake to pay the amount of said judgment, interest and costs, and the costs that may accrue.*

Taken by and signed and acknowledged before me, and surety approved, this ..... *day of* ..... *A. D. 187*....

219

THE STATE OF OHIO, } **DOVER TOWNSHIP.** **IN JUSTICE'S COURT,**

UNION COUNTY, SS. *Before* J. Edelblute *Justice of the Peace.*

James Thompson — Plaintiff. — Att'y for Plaintiff.

No. *AGAINST*

John Myers — Defendant. — Att'y for Defdt.

Amount Claimed, $ 15.94 50

JUSTICE'S FEES.	Plff. Costs.		Def. Costs.	
Filing Bill,	05			
Summons,		50		
Filing same,	05			
Satisfaction,	20			
Record,'		30		
Swearing Witnesses,				
Dismission,				
Affidavit and Filing,	45	45		
Undertaking and Filing,	45			
Order of Attachment and Filing,	45	45		
Subpœna Witnesses,				
Filing same,				
Judgment,				
Continuance,				
Dismission,		—		
Stay Bond,				
Appeal Bond,				
Transcript,				
Certificate,				

CONSTABLE'S FEES.	
On Summons,	
Subpœnas,	
Attendance,	
Order Attachment,	
Increase Costs,	

Judgment, $

this Suit is Brought on Book account fore Store good from January 25 1886 up to January 1st 1887. charged in Book

issued Attachment and Summons January the 4th 1888. to Lewis Andrews to Sease

J. Edelblute J. P

John Myers Dr to James Thompson

Balance Book account $ 15.94
up to January 3rd 1888.

Before Jacob Edelblute Justice of the Peace of Dover Township Union Co. Ohio the said Plaintiff James Thompson makes oath that the claim in this action is for Store good from January 25th 1886 up to June 7th 1887. Charges in book account and the said James Thompson does say that said claim is just and that he ought, as he believes to recover thereon $15.94 and this Deponant says that he has reasons to believe and does verily believe that the said John Myers has began to remove a part of his property out of said County of Union where he has heretofore resided and if not prevented from removing his property the Plaintiff will be defrauded out of the above Claim which is just sworn to before me by James Thompson

This 4th day January 1888.

J. Edelblute J. P

appraisement notice Returned J. Edelblute J.P.
endorsed as follows
Lewis Andrews constable I tooke the within named Elmer Gamble and Kelt Berger and appraised said Property one dark Gray Mare about 4 years old at $1.60
and one spoted cow at $ 25.
apraisors Fees 50 cts each

J. Edelblute J. P

January 4 1888 attachment Returned endorsed Levied on one dark gray mare and one spotted cow and appraised at $ 1.60 cow $ 25.00 dollars and settled by consent of both Parties it is therefore adjudged by me that this Suit be dismised without prejudice to another Suit and the officer receive their costs

J. Edelblute J. P

187

The defendant came, and by ..... his surety, resident of the County, approved by me as good and sufficient surety, caused an undertaking for the stay of execution, to be entered hereon, which follows:

In pursuance of the statute in such case made and provided, I, ... as surety for the stay of execution on the above judgment of ..... against ..... do hereby promise and undertake to pay the amount of said judgment, interest and costs, and the costs that may accrue.

Taken by and signed and acknowledged before me, and surety approved, this ..... day of ..... A D. 187

THE STATE OF OH

UNION COUNTY, SS.

Sarah Beck — Pla

No. 224 *AGAINST*

Samuel Laird — Defe

Amount Claimed, $ 25

JUSTICE'S FEES.	Plff. Costs.	Def
Filing Bill,	05	
Summons,	25	
Filing same,	05	
Satisfaction,	20	
Record,'	20	
Swearing Witnesses,		
Dismission,		
Affidavit and Filing,	45	
Undertaking and Filing,	45	
Order of Attachment and Filing,	45	
Subpœna Witnesses,		
Filing same,		
Judgment,	10	
Continuance,	$1.10	
Dismission,		
Stay Bond,	40	
Appeal Bond,	$1.50	Pa
Transcript,		
Certificate,		

CONSTABLE'S FEES.	
On Summons,	80
Subpœnas,	
Attendance,	
Order Attachment,	
Increase Costs,	

187

The defendant came, and by John M. Laird his surety, resident of the County, approved by me as good and sufficient surety, caused an undertaking for the stay of execution, to be entered hereon, which follows:

In pursuance of the statute in such case made and provided, I, John M. Laird as surety for the stay of execution on the above judgment of Sarah A. Beck against Samuel Laird do hereby promise and undertake to pay the amount of said judgment, interest and costs, and the costs that may accrue.

Taken by and signed and acknowledged before me, and surety approved, this 24 day of January A D. 1888

J. Edelblute J. P

TICE'S COURT,
Justice of the Peace.

Brought on
one Store good
1886 up to
harged in

ent and
the 4th 1886.

J. P

Thompson

4

ce Peace &
he said Plaintiff
r claim in this
25th 1886 up to
nt and the said
claim is just and
thereon for $25.94
reasons to believe
d John Myers
operty out of said
heretofore resided
ing his property
ut of the above
ove me by

ary. 1888.

nts J.P.

ook the
ble and
Said
are about 4

te. J.P

s endorsed Levied on
ove and appraised at
ettled by
thereforo adjudged
dismissed
anather Suit
osts
P

220

THE STATE OF OHIO, } DOVER TOWNSHIP. IN JUSTICE'S COURT,
UNION COUNTY, SS. } Before J Edelblute Justice of the Peace.

Sarah Beek — Plaintiff. — Att'y for Plaintiff.

No. 224 AGAINST
Samuel Laird — Defendant. — Att'y for Defdt.

Amount Claimed, $ 25

JUSTICE'S FEES.	Plff. Costs.	Def. Costs.
Filing Bill,	05	
Summons,	25	
Filing same,	05	
Satisfaction,	20	
Record,	20	
Swearing Witnesses,		
Dismission,		
Affidavit and Filing,	45	
Undertaking and Filing,	45	
Order of Attachment and Filing,	45	
Subpœna Witnesses,		
Filing same,		
Judgment,	40	
Continuance,	$1.10	
Dismission,		
Stay Bond,	40	
Appeal Bond,	$1.50	Paid
Transcript,		
Certificate,		

CONSTABLE'S FEES.

On Summons,	80 Paid
Subpœnas,	
Attendance,	
Order Attachment,	
Increase Costs,	

This Suit Was Brought on account Left by Will of a Powery

due november the 1. 1887 Signed Sarah Beek due $25.00 dollars Left by Will of Samuel Beek Deceased

January the 11. 1888. issued Summons to Lewis Andrews constable to Serve January 14. 1888. Summons Returned endorsed Received this Writ on the 11. day of January 1888 and Served the same on the Same day on the Within named Samuel D. Laird by copy 25 and 30 25
January the 14. 1888. 10. oclock. P M the above named Came not the Defendant but Made default it is therefore considered and adjudged by me this day that the Plaintiff Sarah. Beek Recive of the above named Samuel D Laird Twenty five dollars and costs taxed in at as per Margin constable cost Seven 25 Milage 30 copy 25 Total $1.80
Justice Fees one dollars and 25 Cts

J. Edelblute. J.P

June 6th 1888
Received of Samuel Laird
$ 22c dollars on the above judgement
6.
28 J. Edelblute J.P

June 16th 1888 Received of J. Edelblute J.P on the above judgment Fifteen Dollars and Seventy cents
$15.70 James Poling as agent

June 18th 1888 Received of Samuel Laird Five dollars on the above judgment
J Edelblute J.P

July 26 1888 Settled in full and Paid over to James Poling and Receipt on file J. Edelblute J.P

187

The defendant came, and by John M. Laird his surety, resident of the County, approved by me as good and sufficient surety, caused an undertaking for the stay of execution, to be entered hereon, which follows:

In pursuance of the statute in such case made and provided, I, John M. Laird as surety for the stay of execution on the above judgment against Samuel D. Laird do hereby promise and undertake to pay the amount of said judgment, interest and costs, and the costs that may accrue.

Taken by and signed and acknowledged before me, and surety approved, this 24 day of January A D. 1888

Defendant Waived

J. Edelblute. J.P

THE STATE OF OHIO, } DOVER TOWNSHIP. IN JUSTICE'S COURT,
UNION COUNTY, SS. } Before J. Edelblute Justice of the Peace.

Sarah Beck — Plaintiff. — Att'y for Plaintiff.

No. 225 AGAINST

Lewis Dewitt — Defendant. — Att'y for Defdt.

Amount Claimed, $ 25.

this Suit Brought on account due Sarah Beck Left by Will of Samuel Beck Deceased amount claimed $25.00 dollars

January the 11. 1888 issued Summon to Lewis Andrews const to Serve Returnable January 14. 1888 Summon Returned endorsed Received this Writ on the 11. of January 1888 and Served the same on the Same day by copy copy 25 Milage 30 Servis 25

January 14. 1888. 10 oclock P m the above Named Defendant came not but made Default Therefore it is considered and adjudged by me This day that the Plaintiff Sarah Beck Recive of the above Named Lewis Dewitt Twenty five dollars and costs Taxed in as Per Margin

J. Edelblute J.P

Jan 23 1888 issued an execution on the above Named Lewis Dewitt for the above Judgment and delivered the Same to A W Griffith constable to Serve Returnable in thirty days J. Edelblute J.P

Execution Returned July 21. 1888 endorsed Levied on Goats in the field one heifer calf two Sheep and advertised the Same and Sold on the day of Sale the amount Made by Sale $29.75 balance due $4.25 Paid by the Stay bail John Lazzell $4.25 Settled in Full A. W. Griffith constable

J. Edelblute J.P

Settled in Full and Paid to James Poling and Receipt on file July 26 1888

J. Edelblute J.P

JUSTICE'S FEES.	Plff. Costs.	Def. Costs.	Judgment, $
Filing Bill,	05		
Summons,	15		
Filing same,	05		
Satisfaction,	20		
Record,'	20		
Swearing Witnesses,			
Dismission,			
Affidavit and Filing,	43		
Undertaking and Filing,	43		
Order of Attachment and Filing,	43		
Subpœna Witnesses,			
Filing same,			
Judgment,	40		
Continuance,	$1.15		
Dismission,			
Stay Bond,	40		
Appeal Bond,	$1.55	Paid	
Transcript,			
Certificate,			
CONSTABLE'S FEES.			
On Summons,	80	Paid	
Subpœnas,			
Attendance,			
Order Attachment,			
Increase Costs,			

187

The defendant came, and by Adam Lazzell his surety, resident of the County, approved by me as good and sufficient surety, caused an undertaking for the stay of execution, to be entered hereon, which follows:

In pursuance of the statute in such case made and provided, I, Adam Lazzell as surety for the stay of execution on the above judgment of Sarah Beck against Lewis Dewitt do hereby promise and undertake to pay the amount of said judgment, interest and costs, and the costs that may accrue.

Taken by and signed and acknowledged before me, and surety approved, this 24 day of January A. D. 1888

J. Edelblute J.P

THE STATE OF OH

UNION COUNTY, SS.

J. E. Gamble Ad of Samuel Gamble

No. AGAINST Pla

W. R. Henderson
John Gault

Amount Claimed, $100.45 Defe

JUSTICE'S FEES.	Plff. Costs.	Def
Filing Bill,	05	
Summons,	50	
Filing same,	05	
Satisfaction,	20	
Record,'	30	
Swearing Witnesses,		
Dismission,		
Affidavit and Filing,	45	
Undertaking and Filing,	45	
Order of Attachment and Filing,	45	
Subpœna Witnesses,	$1.50	
Filing same,		
Judgment,		
Continuance,		
Dismission,		
Stay Bond,		
Appeal Bond,		
Transcript,		
Certificate,		
CONSTABLE'S FEES.		
On Summons,	$1.3	
Subpœnas,		
Attendance,		
Order Attachment,		
Increase Costs,		

187

The defendant came, and by his surety, resident of the County, approved by me as good and sufficient surety, caused an undertaking for the stay of execution, to be entered hereon, which follows:

In pursuance of the statute in such case made and provided, I, as surety for the stay of execution on the above judgment of against do hereby promise and undertake to pay the amount of said judgment, interest and costs, and the costs that may accrue.

Taken by and signed and acknowledged before me, and surety approved, this day of A. D. 187

TICE'S COURT,
Justice of the Peace.

ught on
arah Beck
Samuel
d $25.00

issued
-Andrews const
rned
of January 1888
e Same day
served 25

P on
nt came not
it is
me This day
ch Upon
Lewis Dewitt
Sworn
taxed in

te J.P
ction on the
cost for the
turned the
nable to Serve
Edelblute J.P
1. 1888
the fitted one
advertised
day of Sale
$2.75
the Stay bail
in Full

J.P
ning Pabing
6 1888
J.P

THE STATE OF OHIO, } DOVER TOWNSHIP. IN JUSTICE'S COURT,
UNION COUNTY, SS. } Before J. Edelblute J.P Justice of the Peace.

J. C. gamble Admr of Samuel gamble Dec'd — Plaintiff. — Att'y for Plaintiff.

No. AGAINST
W. R. Henderson
John Gault — Defendant. — Att'y for Defdt.

Amount Claimed, $100.69

JUSTICE'S FEES.	Plff. Costs.	Def. Costs.	Judgment, $
Filing Bill,	05		
Summons,	50		
Filing same,	05		
Satisfaction,	20		
Record,	30		
Swearing Witnesses,			
Dismission,			
Affidavit and Filing,	45		
Undertaking and Filing,	45		
Order of Attachment and Filing,	45		
Subpœna Witnesses,	$1.50 Paid		
Filing same,			
Judgment,			
Continuance,			
Dismission,			
Stay Bond,			
Appeal Bond,			
Transcript,			
Certificate,			
CONSTABLE'S FEES.			
On Summons,	$1.30 Paid		
Subpœnas,			
Attendance,			
Order Attachment,			
Increase Costs,			

This Suit Brought on A Promisary note Which Reads as follows New Dover ohio December 9. 1884 Twelve Months after date We Promis to Pay To H. A. Ryder or Bares Eighty Dollars and fifty cents at 8 Per Ct intrest after Maturity value Received
Signed. W. R. Henderson John Gault
January 28. 1888 J. Edelblute. J.P

issued Summons to Lewis Andrews const To Serve Returned endorsed January 28. 1888 Received this Writ and Served the Same on the 30. day of January 1888. on the Said W. R. Henderson and John Gault by Copy copies 50 cts Milage 55 ct Serving 50 cts Returnable Feb the 2nd 1888 Lewis Andrews constable.
J. Edelblute J.P

This 2. day of February 1888
Parties appeard and Settled in Full by W. R. Henderson by Cash $100.69 and cost taxed in $2.80
J. Edelblute J.P

This 2nd day of February 1888
Received of W. R. Henderson on the above Note in Full and the Same Paid over to J. C. gamble administrator of Samuel gamble Decad by J. Edelblute J.P by Cash $100.69
John C Gamble

I, _____, his surety, resident of the County, approved by me as good and sufficient surety, caused an undertaking for the stay of execution, to be entered hereon, which follows:

In pursuance of the statute in such case made and provided, I, _____ as surety for the stay of execution on the above judgment of _____ against _____ do hereby promise and undertake to pay the amount of said judgment, interest and costs, and the costs that may accrue.

Taken by and signed and acknowledged before me, and surety approved, this _____ day of _____ A. D. 187__

223

THE STATE OF OHIO, } **DOVER TOWNSHIP.** **IN JUSTICE'S COURT,**

UNION COUNTY, SS. *Before* J Edelblute *Justice of the Peace.*

James Thompson — Plaintiff. — Att'y for Plaintiff.

No. *AGAINST*

Dell McKitrick — Defendant. — Att'y for Defdt.

Amount Claimed, $

JUSTICE'S FEES.	Plff. Costs.	Def. Costs.	Judgment, $
Filing Bill,	05		
Summons,	25		
Filing same,	05		
Satisfaction,	20		
Record,'	20		
Swearing Witnesses,			
Dismission,			
Affidavit and Filing,	45		
Undertaking and Filing,	45		
Order of Attachment and Filing,	45		
Subpœna Witnesses,	25		
Filing same,	5		
Judgment,	140 Paid		
Continuance,			
Dismission,			
Stay Bond,			
Appeal Bond,			
Transcript,			
Certificate,			

CONSTABLE'S FEES.

On Summons,	85	
Subpœnas,	70	
Attendance,	155 Paid	
Order Attachment,		
Increase Costs,		

This Suit Brought on Book account Bought from the Store of New Boun J Thompson Runing from April 20. 1886 to the 30th Day January 1888

J Edelblute J.P. issued Summons to L. Andrews const to serve January 30 1888

issued Subporna fore Plaintiff fore the Within Named James Wgamble January 30 1888

issued Summons to J. Edelblute J.P. Lewis Andrews to serve Returnable Febua 3d 1888.

January 31. 1888 Summons Returned endorsed Received this Writ on the 30 of January 1888 and Served the Same on the 31. of January 1888 On the said Dell McKitricks by copy one 25 Milage 35 Servis 25 Lewis Andrews constable

J. Edelblute J.P

Subpœna Returned the Said James Gamble Could not be found Lewis Andrews constable

J. Edelblute J.P Milage 45 copy 25

February the 3. 1888 Parties apeared and Settled in Full by the Said Dell McKitricks and Paid

J Eckelblute J.P

187

The defendant came, and by ..... *his surety, resident of the County, approved by me as good and sufficient surety, caused an undertaking for the stay of execution, to be entered hereon, which follows:*

In pursuance of the statute in such case made and provided, I, ... *as surety for the stay of execution on the above judgment of* ..... *against* ..... *do hereby promise and undertake to pay the amount of said judgment, interest and costs, and the costs that may accrue.*

Taken by and signed and acknowledged before me, and surety approved, this ..... *day of* ..... *A D. 187*

THE STATE OF OHI

UNION COUNTY, SS.

John M Perkins — Plain
John J McKelvey

No. *AGAINST*

O M Scott Bro

Amount Claimed, $ 52.58 — Defen

JUSTICE'S FEES.	Plff. Costs.	Def.
Filing Bill,	05	
Summons,	50	
Filing same,	05	
Satisfaction,	20	
Record,'	35	
Swearing Witnesses,		
Dismission,		
Affidavit and Filing,	45	
Undertaking and Filing,	45	
Order of Attachment and Filing,	45	
Subpœna Witnesses,		
Filing same,		
Judgment,	40	
Continuance,		
Dismission,		
Stay Bond,	40	
Appeal Bond,	$ 1.45	1
Transcript,		
Certificate,		

CONSTABLE'S FEES.

On Summons,	$ 1.40	1
Subpœnas,		
Attendance,		
Order Attachment,		
Increase Costs,		

187

The defendant came, and by ..... *his surety, resident of the County, approved by me as good and sufficient surety, caused an undertaking for the stay of execution, to be entered hereon, which follows:*

In pursuance of the statute in such case made and provided, I, ... *as surety for the stay of execution on the above judgment of* ..... *against* ..... *do hereby promise and undertake to pay the amount of said judgment, interest and costs, and the costs that may accrue.*

Taken by and signed and acknowledged before me, and surety approved, this ..... *day of* ..... *A D. 187*

STICE'S COURT,
Justice of the Peace.

ught on
ought from the
ner J Thompson
hiles 20. 1886
20

y 1888
Edbute J.P. issued 1st
cost to serve January 30
fore
Within
nary 30 1888

J.P.
February 3d 1888.
rned Endorsed
nuary. 1888
of January 1888
by copy one 25
ers constable

d James gamble
dwes constable
Milage 45 copy 25

praised

McKitrick

J.P

THE STATE OF OHIO, } DOVER TOWNSHIP. IN JUSTICE'S COURT,
UNION COUNTY, SS. } Before J. Edelblute Justice of the Peace.
Sept 15. 1886

John M Perkins
John J McKelvy
Plaintiff. Att'y for Plaintiff.

No. AGAINST
O M. Scott. Brothers

Defendant. Att'y for Defdt.

Amount Claimed, $ 52.58

JUSTICE'S FEES.	Plff. Costs.	Def. Costs.	Judgment, $
Filing Bill,	05		
Summons,	50		
Filing same,	05		
Satisfaction,	20		
Record,	35		
Swearing Witnesses,			
Dismission,			
Affidavit and Filing,	45		
Undertaking and Filing,	45		
Order of Attachment and Filing,	45		
Subpœna Witnesses,			
Filing same,			
Judgment,	40		
Continuance,			
Dismission,			
Stay Bond,	40		
Appeal Bond,	$1.45 Paid		
Transcript,			
Certificate,			
CONSTABLE'S FEES.			
On Summons,	$1.50 Paid		
Subpœnas,			
Attendance,			
Order Attachment,			
Increase Costs,			

This Suit is Brought on A Promisary note Which Reads as follows one year after date We are Either of us Promis to Pay O M Scott and Brothers or order fifty two and fifty & With interest after maturity

This 31 day of January 1888 issued Summons to Lewis Andrews to Serve on the Within named John M Perkins and John J McKelvy
J. Ed Elbute. J.P

February 1. 1888 Summons Returned endorsed Received This Writ January 31. 1888 and Served the Same on the 1. day of Febuy 1888. on the above named John M Perkins and John J McKelvy by Leaving a copy copies 2. 50 cents Milage 50 cents Servis 50. Lewis Andrews const.
J. Edelblute. J.P

February the 4. 1888 10. oclock. A.M. one of the Parties appeared John M Perkins and confessed judgement it is therefore considered and adjudged by me this day that O.M Scott and Brothers Recive judgement of the amount fifty two dollars and fifty cents With interest of J Perkins J McKelvy Which makes $54.25 cts With costs taxed in as per margin
Sept 8. 1888 Recived in full on thereon judgment
J. Ed Elbute. J.P

time Expired September 10 1888

$60 45

February 13 1888

The defendant came, and by J. M. Scott his surety, resident of the County, approved by me as good and sufficient surety, caused an undertaking for the stay of execution, to be entered hereon, which follows:

In pursuance of the statute in such case made and provided, I J. M. Scott as surety for the stay of execution on the above judgment of J. Edelblute against O. M. Scott do hereby promise and undertake to pay the amount of said judgment, interest and costs, and the costs that may accrue.

Taken by and signed and acknowledged before me, and surety approved, this 13 day of February A D. 1888

J. Edelblute. J.P

THE STATE OF OHIO, } **DOVER TOWNSHIP.** **IN JUSTICE'S COURT,**

UNION COUNTY, SS. } *Before* J. Edelblute *Justice of the Peace.*

E J Smith — Plaintiff. — Att'y for Plaintiff.

No. AGAINST

Segal Thompson

Tylor Thompson — Defendant. — Att'y for Defdt.

Amount Claimed, $ 66.50

JUSTICE'S FEES.	Plff Costs.	Def. Costs.
Filing Bill,	05	
Summons,	50	
Filing same,	05	
Satisfaction,	20	
Record,'	25	
Swearing Witnesses,	15	
Dismission,		
Affidavit and Filing,	45	
Undertaking and Filing,	45	
Order of Attachment and Filing,	45	
Subpœna Witnesses,		
Filing same,		
Judgment,	40	
Continuance,	Setting $1.00	
Dismission,	$2.65 Paid	
Stay Bond,		
Appeal Bond,		
Transcript,		
Certificate,		

CONSTABLE'S FEES.

On Summons,	$1.55 Paid
Subpœnas,	
Attendance,	
Order Attachment,	
Increase Costs,	

February 1. 1888 This Suit Brought on A Promisary note Which Reads as follows Ostrander Ohio Oct 18 1883 Nine months after date We Promis to Pay to the order of E J Smith Sixty Six dollars and eighty cents value Received at right Percent af Maturity

Segal Thompson
Tylor Thompson

Issued Summons same day on the above named To Lewis Andrews const to Leave Returnable February 4. 1888 at 10 oclock A M

J. Edelblute. J.P

February the 3 1888 Summons Returned Endorsed Recived this Writ on 1 February 1888 and Served the Same on the 2 of February 1888 on the Said Segal Thompson Tyler Thompson by copies copies 50 Mileage 5 — 55 Lewis 40.

Lewis Andrews constable

J. Edelblute. J.P

February the 4. 1888. 10. oclock a M. Trial called and defendant apeared. With Witnesses and Found that the above Note Was Setled in Full So therefore it is considered and adjudged by me that the Defendant Recive Judgement against the Plaintiff for the amount due on Said note and costs taxed in as Per Margin no objection to new Trial

Witnesses Martin Maryance Testified that the above note Was Seteled by and order from him and also Mrs. Longpacker Testifies that the Said E J Smith Said the order Was allright and he Would change the note fore the order Without his coming back and That the Said note Was Settled So therefore this suit is ~~Dismissed Without Prejudice~~ to A new action J. Edelblute J.P

Judgment is Rendered therefor against the Plaintiff for the costs in the case and an offset of the order against the Said Note Without Prejudice to A new action J. Edelblute J.P

The defendant came, and by ..... *his surety, resident of the County, approved by me as good and sufficient surety, caused an undertaking for the stay of execution, to be entered hereon, which follows:*

In pursuance of the statute in such case made and provided, I, ... *as surety for the stay of execution on the above judgment of* ..... *against* ..... *do hereby promise and undertake to pay the amount of said judgment, interest and costs, and the costs that may accrue.*

Taken by and signed and acknowledged before me, and surety approved, this ..... *day of* ..... *A D. 187*

THE STATE OF OHI

UNION COUNTY, SS.

Elmer Gamble — Plai

No. AGAINST

Thomas Leroy
W Leroy & Patrick
C J M Corning — Defen

Amount Claimed, $ 4 5

JUSTICE'S FEES.	Plff. Costs.	Def.
Filing Bill,	05	
Summons,		
Filing same,	05	
Satisfaction,	20	
Record,'	25	
Swearing Witnesses,		
Dismission,		
Affidavit and Filing,	45	
Undertaking and Filing,	45	
Order of Attachment and Filing,	45	
Subpœna Witnesses,		
Filing same,		
Judgment,	40	
Continuance,		
Dismission,		
Stay Bond,		
Appeal Bond,	40	
Transcript,	$1.25	Pa
Certificate,	40	

CONSTABLE'S FEES.

On Summons,	
Subpœnas,	
Attendance,	
Order Attachment,	
Increase Costs,	

Additional Cost

February J. P.

1887

February 5. 1888

E. J. Smith — *his surety, resident of the County, approved by me as good and sufficient surety, caused an undertaking for the stay of execution, to be entered hereon, which follows:*

In pursuance of the statute in such case made and provided, I, E. J. Smith *as surety for the stay of execution on the above judgment of* Segal Thompson *against* Tylor Thompson *do hereby promise and undertake to pay the amount of said judgment, interest and costs, and the costs that may accrue.*

Taken by and signed and acknowledged before me, and surety approved, this 5 *day of* February *A D. 1887*

J. Edelblute J.P

TICE'S COURT,

Justice of the Peace.

This
A Promisary
as follows
Oct 18 1883
ter date We
the order of
ty Six dollars
value Received
Maturity
upon
upon
day on the
ndrews const
y 6. 1888

J. P

Returned
nt February 1888
6th of February 1888
on
ries
uis 60.
ndrews constable
J. P

a M.
appeared.
that the above
So therefore
ed by me
dgement
the amount due
ed in
lein to new

ugance
Was Stated
and also
the said
Was allright
note fore
ming back
s Stood
Without Protest

refore against this
the case
es against the
dust to A
J. P

THE STATE OF OHIO, } DOVER TOWNSHIP. IN JUSTICE'S COURT,
UNION COUNTY, SS. } Before J. Eckelbute Justice of the Peace.

Elmer Gamble

No. AGAINST Plaintiff. Att'y for Plaintiff.

Thomas Croy
W. Croy & Mabinda wining
C J N wining

Amount Claimed, $ 45.00 Defendant. Att'y for Defdt.

JUSTICE'S FEES.	Plff. Costs.	Def. Costs.	Judgment, $
Filing Bill,	05		
Summons,			
Filing same,	05		
Satisfaction,	20		
Record,	25		
Swearing Witnesses,			
Dismission,			
Affidavit and Filing,	45		
Undertaking and Filing,	45		
Order of Attachment and Filing,	45		
Subpœna Witnesses,			
Filing same,			
Judgment,	40		
Continuance,			
Dismission,			
Stay Bond,			
Appeal Bond,	40		
Transcript,	$1.25	Paid	
Certificate,	40		

CONSTABLE'S FEES.

On Summons,			
Subpœnas,			
Attendance,			
Order Attachment,			
Increase Costs,			

Additional Bail Paper

February J. P.

February 1888

I, E. E. Rogers, his surety, resident of the County, approved by me as good and sufficient surety, caused an undertaking for the stay of execution on the above judgment of

In pursuance of the statute in such case made and provided, I, E. E. Rogers, as surety for the stay of execution on the above judgment of Elmer Gamble against Thomas Croy et al. do hereby promise and undertake to pay the amount of said judgment, interest and costs, and the costs that may accrue.

Taken by and signed and acknowledged before me, and surety approved, this 25 day of February A. D. 1888.

J. Eckelbute J. P.

this Suit Brought on
Promisary Note Which Reads
as Follows April 1. 1887
Six Months after date We
Promis to Pay to the order of
Elmer Gamble
the Sum of Forty five dollars at
Value Received

Thomas W Croy
W. W. Croy
Mabinda Wining
J. N. Wining

January 3. 1888. Paid $10.
January 14 Pa... 60c.
$1.30
$18.30

Balance due interest and Principal $26.77

The Said Thomas W. Croy this 3. day of February 1888 Came and Confesed Judgment in the above note it Is therefore Considered and adjudged That the Said Elmer Gamble Receive of Judgment of Thomas W Croy and W. W Croy and Mabinda Wining & N Wining the Sum Twenty-Six dollars and Seventy nine cents and My Cost Taxed This 3 Day March

J. Eckelbute J. P

February the 25. 1888 Being Satisfied that the Surety for the Stay of Execution herein is insufficient I this day issued a Written Notice therefore to the defendant Requiring additional Security for the Said Stay Within three days after Service of Such Notice and delivered Said notice to defendant February 25. 1888. by copy

J. Eckelbute J. P

E. E. Rogers Taken

as adsional bale given

Time expires July 1st 1888
Interest 68 27.07
June 28. 1888 Received of Elen. Rogers
in Full on the above Judgment
J. Eckelbute J. P Said in Full $28.40
Received in Full the above Judgment
Elmer Gamble

J. Eckelbute J. P

227

THE STATE OF OHIO, } **DOVER TOWNSHIP.** **IN JUSTICE'S COURT,**

UNION COUNTY, SS. } *Before* J. Edelblute *Justice of the Peace.*

R. Irwin — Plaintiff. — Att'y for Plaintiff.

No. *AGAINST*

Noah Trout — Defendant. — Att'y for Defdt.

Amount Claimed, $ 2.15

JUSTICE'S FEES.	Plff. Costs.	Def. Costs.
Filing Bill,	05	
Summons,	25	
Filing same,	05	
Satisfaction,	20	
Record,	10	
Swearing Witnesses,		
Dismission,		
Affidavit and Filing,	45	
Undertaking and Filing,	45	
Order of Attachment and Filing,	45	
Subpœna Witnesses,		
Filing same,		
Judgment,	40	
Continuance,	$1.25	Paid
Dismission,		
Stay Bond,		
Appeal Bond,		
Transcript,		
Certificate,		

CONSTABLE'S FEES.	
On Summons,	85 Paid
Subpœnas,	
Attendance,	
Order Attachment,	
Increase Costs,	

this 22 day of Febuary 1888
this Suit Brought an account
Sase Blacksmithing amount
claimed is $2.15
issued Summons on Noah Trout
issued Summons this 22 day
of Febuary 1888 too Lewis
Andrews Serve Returnable
Febuary 1888
J. Edelblute J.P

the 27. of

Febuary 23. 1888 Summons Returned
endorsed Received this Writ on the 22
of Febuary 1888 ~~on the Said Noah Trout~~
and Served on the Said Noah Trout
on the 23 of Febuary 1888 by Copy
copy 25 Servis 25 Milage 35
Lewis Andrews Constable

J. Edelblute J.P

Febuary 27. 1888 10 oclock a.m.
Defendant afraid and confered Judgment
it is therefore considered and adjudged
by me this day that the above named
R. Irwin Recive of Said
Noah Trout Judgment Sore the $2.15
amount of Two dollars and fifteen cents
and costs Taxed in as Bill Margin
J. Edelblute J.P

March 10. 1888 Recived of Noah Trout
in Full Four dollars $4.00 on the above
Judgment J. Edelblute J.P

187

The defendant came, and by _____ *his surety, resident of the County, approved by me as good and sufficient suredy, caused an undertaking for the stay of execution, to be entered hereon, which follows:*

In pursuance of the statute in such case made and provided, I, _____ *as surely for the stay of execution on the above judgment of* _____ *against* _____ *do hereby promise and undertake to pay the amount of said judgment, interest and costs, and the costs that may accrue.*

Taken by and signed and acknowledged before me, and surety approved, this _____ *day of* _____ *A. D. 187*

THE STATE OF OHI

UNION COUNTY, SS.

A. S. Irwin — Plai

No. *AGAINST*

Rachel J. Perkins
John M. Perkins — Defen

Amount Claimed, $ 13.57

JUSTICE'S FEES.	Plff. Costs.	Def.
Filing Bill,	05	
Summons,	50	
Filing same,	05	
Satisfaction,	20	
Record,	20	
Swearing Witnesses,		
Dismission,		
Affidavit and Filing,	45	
Undertaking and Filing,	45	
Order of Attachment and Filing,	45	
Subpœna Witnesses,		
Filing same,		
Judgment,	40	
Continuance,		
Dismission,		
Stay Bond,	40	
Appeal Bond,	$1.80	P
Transcript,		
Certificate,		

CONSTABLE'S FEES.	
On Summons,	
Subpœnas,	
Attendance,	
Order Attachment,	
Increase Costs,	

February 28. 1888

The defendant came, and by Noah Trout *his surety, resident of the County, approved by me as good and sufficient surety, caused an undertaking for the stay of execution, to be entered hereon, which follows:*

In pursuance of the statute in such case made and provided, I, Edward Andrews *as surety for the stay of execution on the above judgment of* Noah Trout *against* Noah Trout *do hereby promise and undertake to pay the amount of said judgment, interest and costs, and the costs that may accrue.*

Taken by and signed and acknowledged before me, and surety approved, this 28 *day of* February *A. D. 1888*

J. Edelblute J.P

TICE'S COURT,
Justice of the Peace.

Febvary 1888
ht an accoun
ng amount
s on Noah Trout
s this 22 day
Lewis
eturnable
te J. P
Returned
the 22
~~Noah Trout~~
Noah Trout
by copy
35
table
P
111.
ssed judgment
dgedged
ve named
said
e the $ 13.15
fifteen cents
34 margin
k Trout
on the above

THE STATE OF OHIO, } DOVER TOWNSHIP. IN JUSTICE'S COURT,
UNION COUNTY, SS. } Before J. Edelblute Justice of the Peace.

A. S. Turner

No. AGAINST Plaintiff. Att'y for Plaintiff.
Rachel J. Perkins
John M. Perkins
Defendant. Att'y for Defdt.

Amount Claimed, $ 13.57

JUSTICE'S FEES.	Plff. Costs.	Def. Costs.
Filing Bill,	05	
Summons,	50	
Filing same,	05	
Satisfaction,	20	
Record,	20	
Swearing Witnesses,		
Dismission,		
Affidavit and Filing,	45	
Undertaking and Filing,	45	
Order of Attachment and Filing,	45	
Subpœna Witnesses,		
Filing same,		
Judgment,	40	
Continuance,		
Dismission,		
Stay Bond,	40	
Appeal Bond,	$1.80	Paid
Transcript,		
Certificate,		

CONSTABLE'S FEES.

On Summons,	
Subpœnas,	
Attendance,	
Order Attachment,	
Increase Costs,	

Judgment, $ 13.57

February the 29. 1888
This Suit Brought on
A Promisary Note With Reads
as Faloes,
Decem 17. 1885
Nine Months after date We
Promis to Pay to the order of
A. S. Turner or Bearer
one Hundred Dollars value Recev'd
Prcent Interest from date
Rachel J. Perkins
John M. Perkins

this 29. day of Febuary 1888 the Defendant
apeard and confessed judgment it is
therefore considered and adjudged by me
this day that the Plaintiff Recieve of
the above named Rachel J. Perkins and
John M. Perkins Judgment Forr the
amount of $13.57 cents and the costs
taxed in as Permargin

J. Edelblute J. P

May 15th 1888 The Said John M. Perkins
Settled up in Full on the above account
and costs $13.57 J. Edelblute J. P

February 29. 1888

The defendant came, and by Rachel J. Perkins his surety, resident of the County, approved by me as good and sufficient surety, caused an undertaking for the stay of execution, to be entered hereon, which follows:

In pursuance of the statute in such case made and provided, I, Rachel J. Perkins as surety for the stay of execution on the above judgment of A. S. Turner against Rachel J. Perkins and John M. Perkins do hereby promise and undertake to pay the amount of said judgment, interest and costs, and the costs that may accrue.

Taken by and signed and acknowledged before me, and surety approved, this 29 day of February, A. D. 1888

J. Edelblute J. P

229

THE STATE OF OHIO, } **DOVER TOWNSHIP.** **IN JUSTICE'S COURT,**

UNION COUNTY, SS. *Before* J. Edelblute *Justice of the Peace.*

Reed and Buty — Plaintiff. — Att'y for Plaintiff.

No. *AGAINST*

Len James — Defendant. — Att'y for Defdt.

Amount Claimed, $ 15.00

This Suit Brought on by an account for the get of a colt

April the 8. 1888 issued Summons to A W Griffith to Serve on the Within named Len James Returnable. april 13. 1888 at 10. oclock a m. J. Edelblute, J.P

April 9. 1888 Summons Returned endorsed Received this Writ on april 9, 1888 and Served the Same on the Same day on the Within named Len James by copy Servis 25 Milage 40 copy 25 total 90 cents

A. W. Griffith

J. Edelblute, J.P

April 13. 1888 this Suit Settled by James Paying Reed and Buty Ten Dollars and 20 cent and James to Pay the costs thus cost Taxed in as Per. margin one Dollare Paid

J. Edelblute. J.P

May 16. 1888 Received My Fee in Full A.W. Griffith Constable

JUSTICE'S FEES.	Plff. Costs.	Def. Costs.	Judgment, $
Filing Bill,	05		
Summons,	25		
Filing same,	05		
Satisfaction,	20		
Record,'	20		
Swearing Witnesses,			
Dismission,			
Affidavit and Filing,	45		
Undertaking and Filing,	45		
Order of Attachment and Filing,	45		
Subpœna Witnesses,			
Filing same,			
Judgment,			
Continuance,			
Dismission,	20		
Stay Bond,	1,05 Paid		
Appeal Bond,			
Transcript,			
Certificate,			

CONSTABLE'S FEES.	
On Summons,	90 Paid
Subpœnas,	
Attendance,	
Order Attachment,	
Increase Costs,	

187

The defendant came, and by ..... *his surety, resident of the County, approved by me as good and sufficient surety, caused an undertaking for the stay of execution, to be entered hereon, which follows:*

In pursuance of the statute in such case made and provided, I, ... *as surety for the stay of execution on the above judgment of* ..... *against* ..... *do hereby promise and undertake to pay the amount of said judgment, interest and costs, and the costs that may accrue.*

Taken by and signed and acknowledged before me, and surety approved, this ..... *day of* ..... *A D. 187*

THE STATE OF OH

UNION COUNTY, SS.

Reed and Buty — Pla

No. *AGAINST*

John McKelvy — Defe

Amount Claimed, $ 15.00

JUSTICE'S FEES.	Plff. Costs.	Def
Filing Bill,	05	
Summons,	25	
Filing same,	05	
Satisfaction,	20	
Record,'	20	
Swearing Witnesses,		
Dismission,		
Affidavit and Filing,	45	
Undertaking and Filing,	45	
Order of Attachment and Filing,	45	
Subpœna Witnesses,		
Filing same,	25	
Judgment,	40	
Continuance,	$1.40	P
Dismission,		
Stay Bond,		
Appeal Bond,		
Transcript,		
Certificate,		

CONSTABLE'S FEES.	
On Summons,	90 P
Subpœnas,	
Attendance,	
Order Attachment,	
Increase Costs,	

187

The defendant came, and by ..... *his surety, resident of the County, approved by me as good and sufficient surety, caused an undertaking for the stay of execution, to be entered hereon, which follows:*

In pursuance of the statute in such case made and provided, I, ... *as surety for the stay of execution on the above judgment of* ..... *against* ..... *do hereby promise and undertake to pay the amount of said judgment, interest and costs, and the costs that may accrue.*

Taken by and signed and acknowledged before me, and surety approved, this ..... *day of* ..... *A D. 187*

TICE'S COURT,
Justice of the Peace.

ught on
fore the get

ns to A W
ve
ned Leeh
april 13. 1888
Clk. J. P

Returned endorsed
1888 and
me day
James
age 40

Settled
Buty
ned James
taxed in
are Paid

J. P

Fese in
table

THE STATE OF OHIO, } DOVER TOWNSHIP. IN JUSTICE'S COURT,
UNION COUNTY, SS. } Before J. Edelblute Justice of the Peace.

Reed and Buty — Plaintiff. — Att'y for Plaintiff.

No. AGAINST

John McKelvy — Defendant. — Att'y for Defdt.

Amount Claimed, $ 15.00

JUSTICE'S FEES.	Plff. Costs.	Def. Costs.	Judgment, $
Filing Bill,	05		
Summons,	25		
Filing same,	05		
Satisfaction,	20		
Record,	20		
Swearing Witnesses,			
Dismission,			
Affidavit and Filing,	45		
Undertaking and Filing,	45		
Order of Attachment and Filing,	45		
Subpœna Witnesses,			
Filing same,	25		
Judgment,	40		
Continuance,	1.50	Paid	
Dismission,			
Stay Bond,			
Appeal Bond,			
Transcript,			
Certificate,			
CONSTABLE'S FEES.			
On Summons,	90	Paid	
Subpœnas,			
Attendance,			
Order Attachment,			
Increase Costs,			

April 21, 1888

The defendant came, and by his surety, *of the County, approved by me as good and sufficient surety, caused an undertaking for the stay of execution, to be entered hereon, which follows:*

In pursuance of the statute in such case made and provided, I, as surety for the stay of execution on the above judgment of Reed and Buty against John McKelvy *do hereby promise and undertake to pay the amount of said judgment, interest and costs, and the costs that may accrue.*

Taken by and signed and acknowledged before me, and surety approved, this day of *A. D. 187*

this Suit brought on
an account fore the get of a colt

April the 9. 1888
issued a Simons on the
Within named John McKelvy
and Handed the Same to
A.W. Griffith constable to
Serve Returnable april 13. 1888
at 10 oclock a M J. Edelblute J P

April 9. 1888 Simons Returned endorsed
Received this Writ on the 9. 1888 and Served the
Same on the Same day on the Within named
John McKelvy by Copy copy 25 Milage 35
Serv is 25 total 85 A.W. Griffith const
J. Edelblute. J. P

April 13. 1888
Simons Returned and filed and the
Defendant came not but Made
Default it is therefore considerd and
adjudged by Me that the above named
Reed and Buty Recive of John McKelvy
the Sum of fifteen Dollars and Serv's
cost taxed in as Per Margin 25 copy 25
J. Edelblute J. P Milage 35
time extended for Thirty days april 23. 1888
time up May 23. 1888.

May 14. th 1888 Money Received in
full Whereon the above Judgment Paid by A. G
Myers as agent for John McKelvy
J. Edelblute J. P

231

THE STATE OF OHIO, } **DOVER TOWNSHIP.** **IN JUSTICE'S COURT,**

UNION COUNTY, SS. } *Before* J. Edelblute *Justice of the Peace.*

Reed and Buty — Plaintiff. — Att'y for Plaintiff.

No. *AGAINST*

Samuel Bowdry — Defendant. — Att'y for Defdt.

Amount Claimed, $ 35

JUSTICE'S FEES.	Plff. Costs.	Def. Costs.
Filing Bill,	05	
Summons,	25	
Filing same,	05	
Satisfaction,	20	
Record,'	20	
Swearing Witnesses,		
Dismission,		
Affidavit and Filing,	45	
Undertaking and Filing,	45	
Order of Attachment and Filing,	45	
Subpœna Witnesses,		
Filing same,	25	
Judgment,	40	
Continuance,	$1.40	Paid
Dismission,		
Stay Bond,		
Appeal Bond,		
Transcript,		
Certificate,		

CONSTABLE'S FEES.		
On Summons,	80	Paid
Subpœnas,		
Attendance,		
Order Attachment,		
Increase Costs,		

~~this Suit~~ April. 10. 1888

this Suit Brought on an account for the git of a colt Samuel Bowdry April 10.th 1888 issued Summons to A.W. Griffith Const.le to Serve on the above named Samuel Bowdry Returnable april 14. 1888 at 10. oclock a.m. J. Edelblute. J.P

April the 11. 1888 Summons Returned endorsed Recived this 10th april 10 1888 and Served the Same on the Same day on the above named Samuel Bowdrie by copy 25 Milag. 30 Seals 25

A. W. Griffith constable

J. Edelblute J.P

April 14. 1888. Summons Returned and Filed April 14 1888 10. oclock a.m. and the Said Samuel Bowdrie came not but made default it is therfore consided and adjudged by me this day that the above named Reed and Buty Receive of Samuel Bowdrie the Sum of $35. dollars and cost taxed in as the margin

With A Credet of $11.15 Eleven dollars and fifteen cents

J. Edelblute J.P

$12.

6. May the 26. 1888 Cash Paid by Samuel Bowdrie $12.- dollars on the above judgment

May 28. 1888 Paid Reed & Buty Nine Dollars and Seventy five $27.85 cents $9.75 J. Edelblute J.P

Balance due $15.85

June 6. the 1888 Received of Mr Samuel Bowdrie Eight dollars on the above judgment

J. Edelblute J.P

August 19.th 1888 Received in Full on the above judgment of Samuel Bowdrie

J. Edelblute J.P

August 20 1888 the above judgment Paid to Reed & Buty and Receipt on File Paid in Full

J. Edelblute J.P

187

The defendant came, and by ..... *his surety, resident of the County, approved by me as good and sufficient surety, caused an undertaking for the stay of execution, to be entered hereon, which follows:*

In pursuance of the statute in such case made and provided, I, ... *as surety for the stay of execution on the above judgment of* ..... *against* .....

do hereby promise and undertake to pay the amount of said judgment, interest and costs, and the costs that may accrue.

Taken by and signed and acknowledged before me, and surety approved, this ..... *day of* ..... *A D. 187.*

THE STATE OF OH

UNION COUNTY, SS.

James Thompson — Pla

No. *AGAINST*

J. H. Baughman — Defe

Amount Claimed, $ 42.43

JUSTICE'S FEES.	Plff. Costs.	Def.
Filing Bill,	05	
Summons,	25	
Filing same,	05	
Satisfaction,	20	
Record,'	20	
Swearing Witnesses,		
Dismission,		
Affidavit and Filing,	45	
Undertaking and Filing,	45	
Order of Attachment and Filing,	45	
Subpœna Witnesses,		
Filing same,		
Judgment,	40	
Continuance,		
Dismission,		
Stay Bond,	40	
Appeal Bond,	1.45	
Transcript,		
Certificate,		

CONSTABLE'S FEES.		
On Summons,		
Subpœnas,	85	
Attendance,		
Order Attachment,		
Increase Costs,		

April 19. 1888 187

The defendant came, and by James Thompson *his surety, resident of the County, approved by me as good and sufficient surety, caused an undertaking for the stay of execution, to be entered hereon, which follows:*

In pursuance of the statute in such case made and provided, I, J. H. Baughman *as surety for the stay of execution on the above judgment of* James Thompson *against* J. H. Baughman

do hereby promise and undertake to pay the amount of said judgment, interest and costs, and the costs that may accrue.

Taken by and signed and acknowledged before me, and surety approved, this 19. *day of* April *A D. 1888*

J. Edelblute J.P

THE STATE OF OHIO, UNION COUNTY, SS. | DOVER TOWNSHIP. Before J Edelblute | IN JUSTICE'S COURT, Justice of the Peace.

James ^ Thompson — Plaintiff. — Att'y for Plaintiff.

No. AGAINST

J. H. Baughman — Defendant. — Att'y for Defdt.

Amount Claimed, $ 42.43

JUSTICE'S FEES.	Plff. Costs.	Def. Costs.	Judgment, $
Filing Bill,	05		
Summons,	25		
Filing same,	05		
Satisfaction,	20		
Record,'	20		
Swearing Witnesses,			
Dismission,			
Affidavit and Filing,	45		
Undertaking and Filing,	45		
Order of Attachment and Filing,	45		
Subpœna Witnesses,			
Filing same,			
Judgment,	40		
Continuance,			
Dismission,			
Stay Bond,	40		
Appeal Bond,	1.45	Paid	
Transcript,			
Certificate,			
CONSTABLE'S FEES.			
On Summons,			
Subpœnas,	85	Paid	
Attendance,			
Order Attachment,			
Increase Costs,			

this Suit Brought on the 14th day of April 1888 on a Promisary note Which Reads as follows

one day date I Promis to Pay to the order of J Thompson Thirty Eight Dollars and Thirty Eight cents

$38.38 J. H. Baughman

April 14th 1888.

Issued Summons on the above Named J. H. Baughman and delivered the Same to H. W. Griffith Constable to Serve Returnable April 19. 1888 at 10. oclock A. M. J. Edelblute J. P.

April 19. 1888 10 oclock a M. and ~~defendant came and~~ Summons Returned endorsed Recived this Writ April 14. 1888 and Served the Same on the Same day on the Within Named J. H. Baughman by copy

April 19. 1888 defendant came and confessed judgment it is therefore considered and adjudged by Court this day that the Plaintiff James Thompson Recive of the said J. H. Baughman the above amount $42.43 cents and costs taxed in as per Margin J. Edelblute J. P.

Const Fees Serv 25 Milage 35

copy 25 A W Griffith Constable

J. Edelblute J. P.

August 14th 1888 Recevd of Joseph Baughman on said judgment in full $45.25.

April 19, 1888

Adam Baughman his surety, resident of the County, approved by me as good and sufficient surety, caused an undertaking for the stay of execution, to be entered hereon, which follows:

In pursuance of the statute in such case made and provided, I, Adam Baughman, as surety for the stay of execution on the above judgment of James Thompson against J. H. Baughman do hereby promise and undertake to pay the amount of said judgment, interest and costs, and the costs that may accrue.

Taken by and signed and acknowledged before me, and surety approved, this 19. day of April A. D. 1888

J. Edelblute J. P.

233

THE STATE OF OHIO, } **DOVER TOWNSHIP.** **IN JUSTICE'S COURT,**

UNION COUNTY, SS. } *Before* J. Edelblute *Justice of the Peace.*

James Thompson — Plaintiff. — Att'y for Plaintiff.

No. *AGAINST*

John M Perkins — Defendant. — Att'y for Defdt.

Amount Claimed, $ 23.32

JUSTICE'S FEES.	Plff. Costs.	Def. Costs.
Filing Bill,	05	
Summons,	25	
Filing same,	05	
Satisfaction,	20	
Record,'	25	
Swearing Witnesses,		
Dismission,		
Affidavit and Filing,	45	
Undertaking and Filing,	45	
Order of Attachment and Filing,	45	
Subpœna Witnesses,		
Filing same,		
Judgment,	40	
Continuance,		
Dismission,		
Stay Bond,	40	
Appeal Bond,	$1.60	Paid
Transcript,		
Certificate,		
CONSTABLE'S FEES.		
On Summons,	85	Paid
Subpœnas,		
Attendance,		
Order Attachment,		
Increase Costs,		

April 16. 1888
this Suit Brought on a Promissary note
Which Reads as follows

thirty days after date I Promis to Pay to the order of James Thompson Twenty dollars and forty five cents for value Received With 8 Percent intress Sept 15. 1886
John M. Perkins

April 16. 1888 issued Summons on the Within named John. M. Perkins Same day and delivered the Same to A. W. Griffith const To Serve Returnable April 20. 1888 at 10. oclock a M
J. Edelblute. J. P

April 20 1888 10 oclock a m.
Summons Returned endorsed
Received this Writ April 16. 1888
and Served the Same on the Same day on the Said John. M. Perkins by copy
copy 25 Milage 35 Servis 25
A W Griffith const

April 20. 1888. 10. oclock am and defendant came not but Made Default it is therefore considered and adjudged by me this day that the Plaintiff James Thompson Recive Judgment of John. M. Perkins fore the Sum of $23.32
and costs Taxed in as Per Margin

J. Edelblute. J. P

January 14. 1889
Recived of John M Perkins in full
Sept 26.57 one the above Judgment
J. Edelblute. J. P

The defendant came, and by John M Perkins *his surety, resident of the County, approved by me as good and sufficient surety, caused an undertaking for the stay of execution, to be entered hereon, which follows:*

In pursuance of the statute in such case made and provided, I, John M Perkins as surety for the stay of execution on the above judgment of James Thompson against John M Perkins do hereby promise and undertake to pay the amount of said judgment, interest and costs, and the costs that may accrue.

Taken by and signed and acknowledged before me, and surety approved, this April 20 *day of* April *A. D. 1888*

J. Edelblute. J. P

THE STATE OF OH

UNION COUNTY, SS.

James Thompson — Pla

No. *AGAINST*

John. D. McKel — Defe

Amount Claimed, $ 53.93

JUSTICE'S FEES.	Plff. Costs.	De
Filing Bill,	05	
Summons,	25	
Filing same,	05	
Satisfaction,	20	
Record,'	30	
Swearing Witnesses,		
Dismission,		
Affidavit and Filing,	45	
Undertaking and Filing,	45	
Order of Attachment and Filing,	45	
Subpœna Witnesses,		
Filing same,		
Judgment,	40	
Continuance,		
Dismission,		
Stay Bond,	40	
Appeal Bond,	$1.65	
Transcript,		
Certificate,		
CONSTABLE'S FEES.		
On Summons,	85	
Subpœnas,		
Attendance,		
Order Attachment,		
Increase Costs,		

The defendant came, and by Samuel Myers *his surety, resident of the County, approved by me as good and sufficient surety, caused an undertaking for the stay of execution, to be entered hereon, which follows:*

In pursuance of the statute in such case made and provided, I, Samuel Myers as surety for the stay of execution on the above judgment of James Thompson against John D McKel do hereby promise and undertake to pay the amount of said judgment, interest and costs, and the costs that may accrue.

Taken by and signed and acknowledged before me, and surety approved, this 27 *day of* April *A. D. 1888*

J. Edelblute. J. P

TICE'S COURT,
Justice of the Peace.

ght on a
as follows
date d
the order
dson
rs and poty
e Received
ht 15. 1886
Perkins

summons on
Perkins
the Same to
turnable
ock a m
88
a m.
ued
788
same day
by copy
5
conste
and defendant
it is
dged by me
mes Thompson
Perkins
e Margin

1886
in full
e Judgment
P

THE STATE OF OHIO, } DOVER TOWNSHIP. IN JUSTICE'S COURT,
UNION COUNTY, SS. } Before J. Edelblute Justice of the Peace.

James Thompson — Plaintiff. — Att'y for Plaintiff.

No. AGAINST

John D. McKelvey — Defendant. — Att'y for Defdt.

Amount Claimed, $ 53.93

JUSTICE'S FEES.	Plff. Costs.	Def. Costs.	Judgment, $
Filing Bill,	05		
Summons,	25		
Filing same,	05		
Satisfaction,	20		
Record,'	30		
Swearing Witnesses,			
Dismission,			
Affidavit and Filing,	45		
Undertaking and Filing,	45		
Order of Attachment and Filing,	45		
Subpœna Witnesses,			
Filing same,			
Judgment,	40		
Continuance,			
Dismission,			
Stay Bond,	40		
Appeal Bond,	$1.65	Paid	
Transcript,			
Certificate,			
CONSTABLE'S FEES.			
On Summons,	85	Paid	
Subpœnas,			
Attendance,			
Order Attachment,			
Increase Costs,			

April 16. 1888
Thus Suit Brought on a Promissory Note Which Reads as Follows
New Dover Ohio Nov 4. 1885
thirty days after date I Promise to Pay to the order of James Thompson forty five dollars and 15 cents for value Received
John D. McKelvey
Issued Summons same day April 16. 88 on the Said John D. McKelvey and delivered the Same to A W Griffith Const to Serve Returnable April 20 1888 at 11. o'clock. a m
J. Edelblute J P

April 20 1888 Summons Returned and endorsed Received April 16. 1888 and Served the Same on the Same day on the Within named John D. McKelvey by copy as Griffith Const April 20. 1888 11. o'clock am and defendant came not but Made default it is therefore considered and adjudged by me this day that the Plaintiff James Thompson Recive of John D. McKelvey Judgment for the Sum of $53.93 and costs taxed in as Barmagin constable cost Service 25 Mileage 35 copy 25
J. Edelblute J P
~~[illegible]~~
due Dec 15. [illegible]
interest [illegible] by John D. Perkins
Total 57.31
J. Edelblute J P
November the 1st 1888 Received of John D McKelvey the Sum of fifty five Dollars 55 on the above Judgment Balance due 4,35 and Said I to James Thompson fifty three Dollars and thirty five cents
Jacob Edelblute J P
Balance
November 15 1888
Received in full on the above Judgment J. Edelblute J P

187

The defendant came, and by Samuel Myers his surety, resident of the County, approved by me as good and sufficient surety, caused an undertaking for the stay of execution, to be entered hereon, which follows:

In pursuance of the statute in such case made and provided, I, Samuel Myers as surety for the stay of execution on the above judgment against James Thompson do hereby promise and undertake to pay the amount of said judgment, interest and costs, and the costs that may accrue.

Taken by and signed and acknowledged before me, and surety approved, this 27 day of April A D. 1888

J. Edelblute J P

Rec'd of J. Tillebrook J.P.
Twenty three dollars & 83 cts
on a Judgement against
John Perkins this
Jany 14 1889
J Thompson

235

THE STATE OF OHIO, } **DOVER TOWNSHIP.** **IN JUSTICE'S COURT,**

UNION COUNTY, SS. *Before* J. Edelbute *Justice of the Peace.*

James Myers — Plaintiff. — Att'y for Plaintiff.

No. *AGAINST*

John M. Perkins — Defendant. — Att'y for Defdt.

Amount Claimed, $1.00

JUSTICE'S FEES.	Piff. Costs.	Def. Costs.
Filing Bill,	05	
Summons,	50 Paid	
Filing same,	05	
Satisfaction,	20	
Record,'		
Swearing Witnesses,		
Dismission,		
Affidavit and Filing,	45	
Undertaking and Filing,	45	
Order of Attachment and Filing,	45	
Subpœna Witnesses,		
Filing same,		
Judgment,		
Continuance,		
Dismission,		
Stay Bond,		
Appeal Bond,		
Transcript,		
Certificate,		
CONSTABLE'S FEES.		
On Summons,	50 Paid	
Subpœnas,		
Attendance,		
Order Attachment,		
Increase Costs,		

Judgment, $

the above Returnabel

May the 2.nd 1888
This Suit Braught on an account for the get of calf in 1887
James Myers against John M. Perkins
amount $1.00
May 2.nd 1888 issued Summons to A. W. Griffith to Serve on named John M. Perkins May 5th 1888. 2 oclock P M
J. Edelbute J.P

May the 5. 1888 This Suit Setled by the Defendant John M. Perkins Paying the Plaintiff one dollar and the costs at one dollar
the Plaintiff James Myers
J. Edelbute J.P

May 16. 1888
Received My Fees in Full
A. W. Griffith Constable

187

The defendant came, and by ..... *his surety, resident of the County, approved by me as good and sufficient surety, caused an undertaking for the stay of execution, to be entered hereon, which follows:*

In pursuance of the statute in such case made and provided, I, ... *as surety for the stay of execution on the above judgment of* ..... *against* .....

do hereby promise and undertake to pay the amount of said judgment, interest and costs, and the costs that may accrue.

Taken by and signed and acknowledged before me, and surety approved, this ..... *day of* ..... *A D. 187*

THE STATE OF OH

UNION COUNTY, SS.

Farmers Insurance Company — Plai

No. *AGAINST*

Lemuel James — Defen

Amount Claimed, $ 3.25

JUSTICE'S FEES.	Piff. Costs.	Def.
Filing Bill,	05	
Summons,	45	
Filing same,	05	
Satisfaction,	20	
Record,'	45	
Swearing Witnesses,		
Dismission,		
Affidavit and Filing,	45	
Undertaking and Filing,	45	
Order of Attachment and Filing,	45	
Subpœna Witnesses,		
Filing same,		
Judgment,	40	
Continuance,	$ 1.65	
Dismission,		
Stay Bond,		
Appeal Bond,		
Transcript,		
Certificate,		
CONSTABLE'S FEES.		
On Summons,	90	
Subpœnas,		
Attendance,		
Order Attachment,		
Increase Costs,		

187

The defendant came, and by ..... *his surety, resident of the County, approved by me as good and sufficient surety, caused an undertaking for the stay of execution, to be entered hereon, which follows:*

In pursuance of the statute in such case made and provided, I, ... *as surety for the stay of execution on the above judgment of* ..... *against* .....

do hereby promise and undertake to pay the amount of said judgment, interest and costs, and the costs that may accrue.

Taken by and signed and acknowledged before me, and surety approved, this ..... *day of* ..... *A D. 187*

TICE'S COURT,
Justice of the Peace.

1888
f Brought on
or the get of
yers against
amount $1.00
ssued Summons
to Serve on
Perkins
o'clock P M

it
ohn H. Perkins
ars and

1888
Full

THE STATE OF OHIO, } DOVER TOWNSHIP. IN JUSTICE'S COURT,
UNION COUNTY, SS. } Before J. Edelblute Justice of the Peace.

Farmers Insurance Company — Plaintiff. — Att'y for Plaintiff.

No. AGAINST

Lemuel James — Defendant. — Att'y for Defdt.

Amount Claimed, $ 5.22

JUSTICE'S FEES.	Plff. Costs.	Def. Costs.	Judgment, $
Filing Bill,	05		
Summons,	15		
Filing same,	05		
Satisfaction,	20		
Record,'	25		
Swearing Witnesses,			
Dismission,			
Affidavit and Filing,	45		
Undertaking and Filing,	45		
Order of Attachment and Filing,	45		
Subpœna Witnesses,			
Filing same,			
Judgment,	40		
Continuance,	1.65		
Dismission,			
Stay Bond,			
Appeal Bond,			
Transcript,			
Certificate,			
CONSTABLE'S FEES.			
On Summons,	90.		
Subpœnas,			
Attendance,			
Order Attachment,			
Increase Costs,			

This Suit Brought on a Promissory Note Given by Lemuel James Which Reads as follows

Dover O T a Nov 22.1884
on or before the 1st day of June 1885
I Promis to Pay the Ohio Farmers insurance Company or ord, Seven Dollars Payable at Farmers Bank Marysville Ohio
Lemuel James

May 16. 1888 issued Summons Same day on the above Named Lemuel James and delivered the Same to A. W. Griffith to Serve Returnable May 19. 1888 at 10 o'clock a m
J. Edelblute J P

May 19th 1888 Summons Returned endorsed Rec'd this Writ on the 16th 1888 and Served the Same day the on the said Lemuel James by Copy 25 Servis 25 Mileage 40
May 19th 1888 10 o'clock am and defendant came and confessed to be in debt to the Farmers Insurance company for Five Dollars and it is therefor considered and adjudged by Me that the Farmers Insurance company Receive Judgment for the above amount $5.22 and cost taxed in as Permanent
J. Edelblute J. P

187

The defendant came, and by _____ his surety, resident of the County, approved by me as good and sufficient surety, caused an undertaking for the stay of execution, to be entered hereon, which follows:

In pursuance of the statute in such case made and provided, I, _____ as surety for the stay of execution on the above judgment of _____ against _____ do hereby promise and undertake to pay the amount of said judgment, interest and costs, and the costs that may accrue.

Taken by and signed and acknowledged before me, and surety approved, this _____ day of _____ A. D. 187

237

THE STATE OF OHIO, } **DOVER TOWNSHIP.** **IN JUSTICE'S COURT,**

UNION COUNTY, SS. *Before* J. Edelblute *Justice of the Peace.*

George · Gamble — Plaintiff. — Att'y for Plaintiff.

No. *AGAINST*

J. C. Gamble administrator — Defendant. — Att'y for Defdt.

Amount Claimed, $ 162.23

JUSTICE'S FEES.	Plff. Costs.	Def. Costs.
Filing Bill,	05	
Summons,	25	
Filing same,	05	
Satisfaction,	20	
Record,	30	
Swearing Witnesses,		
Dismission,		
Affidavit and Filing,	45	
Undertaking and Filing,	45	
Order of Attachment and Filing,	45	
Subpœna Witnesses,		
Filing same,		
Judgment,	40	
Continuance,	$1.25	Paid
Dismission,		
Stay Bond,		
Appeal Bond,		
Transcript,		
Certificate,		

CONSTABLE'S FEES.

On Summons,	70	Paid
Subpœnas,		
Attendance,		
Order Attachment,		
Increase Costs,		

May the 28 1888
this Suit Brought on
an account against the
Estate of Samuel Gamble Deces

May the 28 1888 issued
Summons on the 8 said
John C Gamble administrator
of the estate and delivered
the Same to A. W. Griffith to Serve
Returnable May 31. st 1888 at 9 o'clock
a. m.

May 31. st 1888 Summons Returned endorsed
Received this Writ May 28 1888 and Served
the Same on the Same day on the Within
named J. C. Gamble administrator &c. 28. a
of the estate of Samuel Gamble Deceased
25 Mil 20 A. W. Griffith

May 31. st 1888 9. o'clock am and the
Defendant came not but Had
Default it is therefore considered and
adjudged by me this day that the Plaintiff
Recover Judgment for the Sum of
$162.23 and cost taxed in as Per
Margin

J. Edelblute J P

June 23. 1888 This Suit
Settled by consent of both
Parties and costs Paid

187

The defendant came, and by ..... *his surety, resident of the County, approved by me as good and sufficient surety, caused an undertaking for the stay of execution, to be entered hereon, which follows:*

In pursuance of the statute in such case made and provided, I, ... *as surety for the stay of execution on the above judgment of* ..... *against* ..... *do hereby promise and undertake to pay the amount of said judgment, interest and costs, and the costs that may accrue.*

Taken by and signed and acknowledged before me, and surety approved, this ..... *day of* ..... *A D. 187*

THE STATE OF OHI

UNION COUNTY, SS.

B. F. Garmean

Plai

No. *AGAINST*

John M. Perkin
Rachel J. Perkin

Defen

Amount Claimed, $ 20.00

JUSTICE'S FEES.	Plff. Costs.	Def.
Filing Bill,	05	
Summons,		
Filing same,	05	
Satisfaction,	20	
Record,	35	
Swearing Witnesses,		
Dismission,		
Affidavit and Filing,	45	
Undertaking and Filing,	45	
Order of Attachment and Filing,	45	
Subpœna Witnesses,		
Filing same,		
Judgment,	40	
Continuance,		
Dismission,		
Stay Bond,	40	
Appeal Bond,	1.45	
Transcript,		
Certificate,		

CONSTABLE'S FEES.

On Summons,	
Subpœnas,	
Attendance,	
Order Attachment,	
Increase Costs,	

The defendant came, and by John M. Perkins *his surety, resident of the County, approved by me as good and sufficient surety, caused an undertaking for the stay of execution, to be entered hereon, which follows:*

In pursuance of the statute in such case made and provided, I, B. F. Garmean *as surety for the stay of execution on the above judgment of* Rachel J. Perkins *against* John M. Perkins *do hereby promise and undertake to pay the amount of said judgment, interest and costs, and the costs that may accrue.*

Taken by and signed and acknowledged before me, and surety approved, this 2 *day of* June *A D. 1888*

J. Edelblute J. P.

TICE'S COURT,
Justice of the Peace.

888
raught on
ainst the
l gamble Deed

issued
& said
administrator
ud diliuered
to Serve
at 9 o clock

turned endorsed
and Served
the Within
nistrator &c. 28 a
ble Deceased

m and the
mad
idered and
at the Plaintiff
m of
in as Rs

ute J P
it
& both

THE STATE OF OHIO, } DOVER TOWNSHIP. IN JUSTICE'S COURT,
UNION COUNTY, SS. } Before J. Edelblute Justice of the Peace.

B. F. Carmean — Plaintiff. — Att'y for Plaintiff.

No. AGAINST

John M. Perkins
Rachel J. Perkins — Defendant. — Att'y for Defdt.

Amount Claimed, $ 20.00

JUSTICE'S FEES.	Plff. Costs.	Def. Costs.
Filing Bill,	05	
Summons,		
Filing same,	05	
Satisfaction,	20	
Record,	35	
Swearing Witnesses,		
Dismission,		
Affidavit and Filing,	45	
Undertaking and Filing,	45	
Order of Attachment and Filing,	45	
Subpœna Witnesses,		
Filing same,		
Judgment,	40	
Continuance,		
Dismission,		
Stay Bond,	40	
Appeal Bond,	145	Paid
Transcript,		
Certificate,		

CONSTABLE'S FEES.

On Summons,	
Subpœnas,	
Attendance,	
Order Attachment,	
Increase Costs,	

May the 29.th 1888
this Suit Brought on a
Promissary Note
Which Reads as Follows one day
after date as Principal after
We Jointly and Severly Promis to
Pay to the order of B. F. Carmean
Nineteen and 33/100
For value Receivd at 8 Percent
intrest from date John M. Perkins
Rachel J. Perkins

May 29.th 1888 the defendant came and
confessed Judgment in the above claime
it is therefore considered and adjudged
by Me this day that the Plaintiff Recive
Judgment for the Sum of $20.00
and costs taxed in as Ps Margin
J. Edelblute J.P. act 26
int 60.

Sept 8.th 1888 Received in full
on the above judgment J. Edelblute J.P.

Sept 8.th 1888 Paid the Same to
J.P. Mallin of Marysville and Reipt
on file J. Edelblute J.P.

1887

The defendant came, and by John M. Perkins his surety, resident of the County, approved by me as good and sufficient surety, caused an undertaking for the stay of execution, to be entered hereon, which follows:

In pursuance of the statute in such case made and provided, I, John M. Perkins as surety for the stay of execution on the above B. F. Carmean against John M. & Rachel Perkins do hereby promise and undertake to pay the amount of said judgment, interest and costs, and the costs that may accrue.

Taken by and signed and acknowledged before me, and surety approved, this 2 day of June A. D. 1887

J. Edelblute J.P.

THE STATE OF OHIO, } DOVER TOWNSHIP. IN JUSTICE'S COURT,
UNION COUNTY, SS. } Before J. Edelblute Justice of the Peace.

John M. Perkins — Plaintiff. — Att'y for Plaintiff.

No. AGAINST

J. H. Myers — Defendant. — Att'y for Defdt.

Amount Claimed, $ 2.

JUSTICE'S FEES.	Plff Costs.	Def. Costs.	Judgment, $
Filing Bill,	05		
Summons,	25		
Filing same,	05		
Satisfaction,	20		
Record,'	25		
Swearing Witnesses,	20		
Dismission,			
Affidavit and Filing,	45		
Undertaking and Filing,	45		
Order of Attachment and Filing,	45		
Subpœna Witnesses,	30		
Filing same, Deposition	40		
Judgment,	40		
Continuance, Setting 100			
Dismission,			
Stay Bond,	$3.10		Paid
Appeal Bond,			
Transcript,			
Certificate,			
CONSTABLE'S FEES.			
On Summons,	75		
Subpœnas,	135		Paid
Attendance,	$2.10		
Order Attachment,			
Increase Costs,			
Witness			
Memphis Myers	50		Paid
Milo Myers	50		

The defendant came, and by ..... his surety, resident of the County, approved by me as good and sufficient surety, caused an undertaking for the stay of execution, to be entered hereon, which follows:

In pursuance of the statute in such case made and provided, I, ... as surety for the stay of execution on the above judgment of ..... against ..... do hereby promise and undertake to pay the amount of said judgment, interest and costs, and the costs that may accrue.

Taken by and signed and acknowledged before me, and surety approved, this ..... day of ..... A D. 187.

June the 4th 1888
This Suit Brought on an account for taken up two Horses Riming on his corn crop against J. H. Myers for $2.
June the 4th 1888 issued Summons on the Within Named James Myers and delivered the Same to A. W. Griffith const to Serve Returnable June the 7th 1888 at 9 o'clock A.M. J. Edelblute J.P.
Summons Returned endorsed Received this Writ June 4th 1888 and Served the Same on the Same day on the Within Named James H. Myers by copy one copy 25 Servis 25 Milage 25
A. W. Griffith
June 7th 1888 Summons Returned endorsed Plaintiff and defendant appeared and Trial called and defendant confessed Judgment for $2. dollars it is therefore considered and adjudged by me this day that the Plaintiff Recive Judgment for $2. dollars and the ~~defen~~ Plaintiff Pay all costs Judgment this day against the Plaintiff for all costs
J. Edelblute J.P.

Defendant Subpoena

June 5th 1888 issued Subpoena for the Said Memphis Myers and Milo Myers and delivered Same to A W Griffith const to Serve
J. Edelblute J.P.
Subpoena Returned endorsed Received this Writ June 6 and Served the Same on the Same day on Memphis Myers and Milo Myers by copys 2 50 Servis 38 Milage 50. A W Griffith Const
June the 7th 1888 Memphis Myers appeared and give his Deposition in favor of the Defendant
it is therefore considered and adjudged by me this 7 day of June that the Plaintiff Pay all costs in this case
J. Edelblute J.P. June 15th 1888
Plaintiff Paid in the costs in this case J. Edelblute J.P.

THE STATE OF OHI
UNION COUNTY, SS.

B. F. Carmea — Plain

No. AGAINST

M. Warms — Defend

Amount Claimed, $ 5.75

JUSTICE'S FEES.	Plff. Costs.	Def.
Filing Bill,	05	
Summons,	25	
Filing same,	05	
Satisfaction,	20	
Record,'	20	
Swearing Witnesses,		
Dismission,		
Affidavit and Filing,	45	
Undertaking and Filing,	45	
Order of Attachment and Filing,	45	
Subpœna Witnesses,		
Filing same,		
Judgment,	40	
Continuance,	1.35	
Dismission,		
Stay Bond,		
Appeal Bond,		
Transcript,		
Certificate,		
CONSTABLE'S FEES.		
On Summons,	80	
Subpœnas,		
Attendance,		
Order Attachment,		
Increase Costs,		

The defendant came, and by ..... his surety, resident of the County, approved by me as good and sufficient surety, caused an undertaking for the stay of execution, to be entered hereon, which follows:

In pursuance of the statute in such case made and provided, I, ... as surety for the stay of execution on the above judgment of ..... against ..... do hereby promise and undertake to pay the amount of said judgment, interest and costs, and the costs that may accrue.

Taken by and signed and acknowledged before me, and surety approved, this ..... day of ..... A D. 187.

TICE'S COURT,
Justice of the Peace.

88
ght on an
ken up 100
on this com
t Myers for $2.
d 1888
ns on the
James Myers
the Same to
Serve
1888 at
to J.P
Received
erved the
n the Within
copy
ige 25

Returned
fendant
and defendant
$2. dollars
nd adjudged
ntiff Recive
and the
costs
nst the Plantiff

J.P

Subpeona
Myers
delivered Same
ers
rts J.P
Received this
ame on the
ss and Mile
Sercis 38
with Cost
Myers appeared
in favor of

ed adjudged
the Plaintiff

r 1888
in this

THE STATE OF OHIO, } DOVER TOWNSHIP. IN JUSTICE'S COURT,
UNION COUNTY, SS. } Before J. Edelblute Justice of the Peace.

B. F. Carmean — Plaintiff. — Att'y for Plaintiff.

No. AGAINST

M. Warner — Defendant. — Att'y for Defdt.

Amount Claimed, $ 5.78

JUSTICE'S FEES.	Plff. Costs.	Def. Costs.	Judgment, $
Filing Bill,	05		
Summons,	25		
Filing same,	05		
Satisfaction,	20		
Record,	20		
Swearing Witnesses,			
Dismission,			
Affidavit and Filing,	45		
Undertaking and Filing,	45		
Order of Attachment and Filing,	45		
Subpœna Witnesses,			
Filing same,			
Judgment,	40	Paid	
Continuance,	1.35		
Dismission,			
Stay Bond,			
Appeal Bond,			
Transcript,			
Certificate,			
CONSTABLE'S FEES.			
On Summons,	80	Paid	
Subpœnas,			
Attendance,			
Order Attachment,			
Increase Costs,			

June 23 1888
This Suit Brought on an account of goods Bought of B F Carmean at Marysville amount $5.78
June 23 1888 I have this day issued an Summons for Mrs M. Warner Returnable June 28 1888 at 10 oclock and delivered the Same to A. W. Griffith to Serve

June 28 1888. Summons Returned endorsed Received this Writ June 23 1888 and Served the Sam on the 25 1888 on the Within named Matilda Warner by copy 25 Milage 30 Servis 25.
A. W. Griffith constable
June 28. 1888 10 oclock A M and Defendant Came not but made Default it is therefore considered and adjudged by Me this day that the Plantiff Recive judgment fore $5.78. and the costs Taxed in as per Margin.
J. Edelblute J. P.

$8.08

December 10 th 1888
Received in full on the above judgment
J. Edelblute J.P.

The defendant came, and by ..... his surety, ...
of the County, approved by me as good and sufficient surety, caused an undertaking for the stay of execution, to be entered hereon, which follows:

In pursuance of the statute in such case made and provided, I, ... as surety for the stay of execution on the above judgment of ..... against ..... do hereby promise and undertake to pay the amount of said judgment, interest and costs, and the costs that may accrue.

Taken by and signed and acknowledged before me, and surety approved, this ..... day of ..... A. D. 187.

241

THE STATE OF OHIO, } DOVER TOWNSHIP. IN JUSTICE'S COURT,
UNION COUNTY, SS. } Before J. Edelblute Justice of the Peace.

Iverner Brothers Plaintiff. | Att'y for Plaintiff.

No. AGAINST

John M Perkins Defendant. | Att'y for Defdt.

Amount Claimed, $

June 29. 1888 this Suit Brought on a Promissory Note Which Reads as follows
$3.45 62 Marysville Ohio July 21. 1885
one day after date I promise to pay to the order of Iverners Brothers three dollars and 45 cents at 8 Percent Interest value Rec'd
John M Perkins

this 29 day of June 1888 the Defendant came and confessed Judgment in the above claim it is therefore considered and adjudged by me this day that the Plaintiff Recive Judgment for the above amount against John M Perkins and the costs taxed in as Per Margin
J. Edelblute J.P.
July 24. 1888 Recevd of John M. Perkins in full on the above judgment $3.45 interest 82
J. Edelblute J.P.
July 26 1888 Paid over to W B Malin in full and Receipt on file
J. Edelblute J.P.

JUSTICE'S FEES.	Plff. Costs.	Def. Costs.	Judgment, $
Filing Bill,	05		
Summons,			
Filing same,	05		
Satisfaction,	20		
Record,'	25		
Swearing Witnesses,			
Dismission,			
Affidavit and Filing,	45		
Undertaking and Filing,	45		
Order of Attachment and Filing,	45		
Subpœna Witnesses,			
Filing same,			
Judgment,	40		
Continuance,	105	Paid	
Dismission,			
Stay Bond,	40		
Appeal Bond,			
Transcript,			
Certificate,			
CONSTABLE'S FEES.			
On Summons,			
Subpœnas,			
Attendance,			
Order Attachment,			
Increase Costs,			

July 24 1888

The defendant came, and by John M Perkins his surety, resident of the County, approved by me as good and sufficient surety, caused an undertaking for the stay of execution, to be entered hereon, which follows:

In pursuance of the statute in such case made and provided, I, John M Perkins as surety for the stay of execution on the above judgment of Iverners Brothers against John M Perkins do hereby promise and undertake to pay the amount of said judgment, interest and costs, and the costs that may accrue.

Taken by and signed and acknowledged before me, and surety approved, this 24 day of July A. D. 1888

J. Edelblute J.P.

THE STATE OF OHI
UNION COUNTY, SS.

M. Mefadden Plai
No. AGAINST
W. R. Henderson Defen
Amount Claimed, $ 204. 50

JUSTICE'S FEES.	Plff. Costs.	Def.
Filing Bill,	05	
Summons,	25	
Filing same,	05	
Satisfaction,	20	
Record,'	20	
Swearing Witnesses,		
Dismission,		
Affidavit and Filing,	45	
Undertaking and Filing,	45	
Order of Attachment and Filing,	45	
Subpœna Witnesses,		
Filing same,		
Judgment,	40	
Continuance,	130	P
Dismission,		
Stay Bond,		
Appeal Bond,		
Transcript,		
Certificate,		
CONSTABLE'S FEES.	85	P
On Summons,		
Subpœnas,		
Attendance,		
Order Attachment,		
Increase Costs,		

187

The defendant came, and by his surety, resident of the County, approved by me as good and sufficient surety, caused an undertaking for the stay of execution, to be entered hereon, which follows:

In pursuance of the statute in such case made and provided, I, as surety for the stay of execution on the above judgment of against do hereby promise and undertake to pay the amount of said judgment, interest and costs, and the costs that may accrue.

Taken by and signed and acknowledged before me, and surety approved, this day of A. D. 187

STICE'S COURT,
Justice of the Peace.

THE STATE OF OHIO, } DOVER TOWNSHIP. IN JUSTICE'S COURT,
UNION COUNTY, SS. } Before J Edelblute Justice of the Peace.

H. Mefadden
No. AGAINST Plaintiff. Att'y for Plaintiff.
W. R. Henderson
Defendant. Att'y for Defdt.
Amount Claimed, $ 204. 5/100

JUSTICE'S FEES.	Plff. Costs.	Def. Costs.	Judgment, $
Filing Bill,	05		
Summons,	25		
Filing same,	05		
Satisfaction,	20		
Record,	20		
Swearing Witnesses,			
Dismission,			
Affidavit and Filing,	45		
Undertaking and Filing,	45		
Order of Attachment and Filing,	45		
Subpœna Witnesses,			
Filing same,			
Judgment,	40		
Continuance,	130	Paid	
Dismission,			
Stay Bond,			
Appeal Bond,			
Transcript,			
Certificate,			
CONSTABLE'S FEES.	85	Paid	
On Summons,			
Subpœnas,			
Attendance,			
Order Attachment,			
Increase Costs,			

July 2nd 1888
this suit Brought on a Promissary Note Whitch Reads as follows Due H. Mefadden the Sum of $204.5/100 for value Recived With intrest from date at 8 Per cent This the 5th day of August 1887 W. R. Henderson
July 2 1888 issued Summons on the above Named W R Henderson and delivered the Same to A. W. Griffith Const to Serve Returnable July 5th 1888 at 10 o'clock A M J. Edelblute J. P.
July the 5th 1888 Summons Returned endorsed Recieved this 2nd July 1888 Served the Same on the Same day on the Within Named W. R. Henderson by copy A. W. Griffith
July 5th 1888 10 o'clock A M and the Defendant came and confessed Judgment in the above case it is therefore considered and adjudged by me this day that the Plaintiff H. H. Mefadden of Recive of W. R. Henderson the Sum of $204.5/100 and costs taxed in as Per Margin
J. Edelblute J. P.
July 25th 1888 Recived of W R Henderson one Hundred dollars on the Within judgment
J. Edelblute
July 25 1888 Paid To H. Mefadden One Hundred Dollars and Receipt on file J. Edelblute J P
Sept 19th 1888 intrest 16.67
Recived of W R Henderson one Hundred and four dollars fifty Eight cents and Paid the Same To H. Mefadden and Receipt on file Settled in full
J. Edelblute J. P.

187

The defendant came, and by _____ his surety, resident of the County, approved by me as good and sufficient surety, caused an undertaking for the stay of execution, to be entered hereon, which follows:

In pursuance of the statute in such case made and provided, I, _____ as surety for the stay of execution on the above judgment against _____ do hereby promise and undertake to pay the amount of said judgment, interest and costs, and the costs that may accrue.

Taken by and signed and acknowledged before me, and surety approved, this _____ day of _____ A. D. 187__

Septem 19th 1888

Received of J. Edgeblente the
Sum of One hundred and four
full of accent. in judgment
against W R. Henderson

H. M Sadden

243

THE STATE OF OHIO, } **DOVER TOWNSHIP.** **IN JUSTICE'S COURT,**

UNION COUNTY, SS. *Before* J Edelblute *Justice of the Peace.*

J. C. Gamble Admnt
estat of Samuel Gamble
Admistrator — Plaintiff. — Att'y for Plaintiff.

No. *AGAINST*

Ethel Henderson
W. R. Henderson — Defendant. — Att'y for Defdt.

Amount Claimed, $

JUSTICE'S FEES.	Plff. Costs.	Def. Costs.	Judgment, $
Filing Bill,	05		
Summons,	50		
Filing same,	05		
Satisfaction,	20		
Record,'	20		
Swearing Witnesses,			
Dismission,			
Affidavit and Filing,	45		
Undertaking and Filing,	45		
Order of Attachment and Filing,	45		
Subpœna Witnesses,			
Filing same,			
Judgment,	40	Paid	
Continuance,	1.30		
Dismission,			
Stay Bond,			
Appeal Bond,			
Transcript,			
Certificate,			
CONSTABLE'S FEES.			
On Summons,	55	Paid	
Subpœnas,			
Attendance,			
Order Attachment,			
Increase Costs,			

July 2 1888 this suit
Brought on an account
for the Rent of A House in
the village of Haven Rented
some dollars Pr Month
total Am forty eight dollars
$48.00
July 2 1888 issued Summons
on the above named Ethel and
W. R. Henderson and diliverd the same to
A. W. Griffith const to serve Returnable
July 5 1888 at 11 oclock A M.
J. Edelblute J. P

July 5 1888 Summons Returned
Endorsed Received this Writ July 2nd 1888
and Served the Same on the Same day
on W. R. Henderson defendant
A. W. Griffith const

July 5th 1888 10 oclock A M
Defendant came and confesed
Judgment in the above case it is
therefore adjudged and considerd
by me this day that the Plaintiff J.C. Gamble
Recieve Judgment fore the above claim
of W. R. Henderson and the costs
Taxed in as Per Margin
J. Edelblute J. P

July 25 1888 Received on the Within
Judgment forty Dollars of W R Henderson
J. Edelblute J. P

Sept 24th 1888 Received of W R
Henderson in full of above Judgment
and Paid the Same to J C Gamble
and Receipt on file J. Edelblute J. P

187

The defendant came, and by ..... *his surety, resident of the County, approved by me as good and sufficient surety, caused an undertaking for the stay of execution, to be entered hereon, which follows:*

In pursuance of the statute in such case made and provided, I, ... *as surety for the stay of execution on the above judgment of* ..... *against* ..... *do hereby promise and undertake to pay the amount of said judgment, interest and costs, and the costs that may accrue.*

Taken by and signed and acknowledged before me, and surety approved, this ..... *day of* ..... *A. D. 187*

THE STATE OF OHIO

UNION COUNTY, SS.

Reed and Beck

No. *AGAINST* — Plaintiff

Thomas Beck — Defendant

Amount Claimed, $ 15.00

JUSTICE'S FEES.	Plff. Costs.	Def. C
Filing Bill,	05	
Summons,		
Filing same,	05	
Satisfaction,	20	
Record,'	20	
Swearing Witnesses,		
Dismission,		
Affidavit and Filing,	45	
Undertaking and Filing,	45	
Order of Attachment and Filing,	45	
Subpœna Witnesses,		
Filing same,		
Judgment,	40	
Continuance,		
Dismission,		
Stay Bond,	40	
Appeal Bond,	1.35	1
Transcript,		
Certificate,		
CONSTABLE'S FEES.		
On Summons,		
Subpœnas,		
Attendance,		
Order Attachment,		
Increase Costs,		

187

The defendant came, and by Steven Kramer ..... *his surety, resident of the County, approved by me as good and sufficient surety, caused an undertaking for the stay of execution, to be entered hereon, which follows:*

In pursuance of the statute in such case made and provided, I, Steven Kramer ..... *as surety for the stay of execution on the above judgment of* Reed and Beck ..... *against* Thomas Beck ..... *do hereby promise and undertake to pay the amount of said judgment, interest and costs, and the costs that may accrue.*

Taken by and signed and acknowledged before me, and surety approved, this ..... *day of* ..... *A. D. 187*

TICE'S COURT,
Justice of the Peace.

this suit.
account
t Home in
ours Rented
Month
ight dollars

ued Summons
ned Ethel and
d the same to
e Returnable
t M

urned
July 2nd 1888
e Same day
nt
th const

A M
confessed
se it is
idered
laintiff J.E. Gumble
the above claim
he costs
in
ff

the Within
R Henderson
)
of W R
Judgment
Gumble
Edelbute J.P

THE STATE OF OHIO, } DOVER TOWNSHIP. IN JUSTICE'S COURT,
UNION COUNTY, SS. } Before J Edelbute Justice of the Peace.

Reed and Beaty Plaintiff. Att'y for Plaintiff.

No. AGAINST

Thomas Beck Defendant. Att'y for Defdt.

Amount Claimed, $15.00

JUSTICE'S FEES.	Plff. Costs.	Def. Costs.	Judgment, $
Filing Bill,	05		
Summons,			
Filing same,	05		
Satisfaction,	20		
Record,	25		
Swearing Witnesses,			
Dismission,			
Affidavit and Filing,	45		
Undertaking and Filing,	45		
Order of Attachment and Filing,	45		
Subpœna Witnesses,			
Filing same,			
Judgment,	40		
Continuance,			
Dismission,			
Stay Bond,	40		
Appeal Bond,	1.35	Paid	
Transcript,			
Certificate,			
CONSTABLE'S FEES.			
On Summons,			
Subpœnas,			
Attendance,			
Order Attachment,			
Increase Costs,			

July 7th 1888
This Suit Braught on an account for the get of a colt amount $15.00 intrist 3.60 July 7th 1888 the Defendant came and confesd judgment in the above claime it is therfore considerd and adjudged by me this day July 7 that the Plaintiff Reed and Beaty Recive Judgement of Thomas Beck for the above claime $15.60 and costs taxed in as Per Margin
J Edelbute J.P

This 13 day of octobr 1888 Recivd in full of Thomas Beck on the above judgment
J. Edelbute J.P

187

The defendant came, and by Isaac Evans his surety, resident of the County, approved by me as good and sufficient surety, caused an undertaking for the stay of execution, to be entered hereon, which follows:

In pursuance of the statute in such case made and provided, I Isaac Evans as surety for the stay of execution on the above judgment of Reed and Beaty against Thomas Beck do hereby promise and undertake to pay the amount of said judgment, interest and costs, and the costs that may accrue.

Taken by and signed and acknowledged before me, and surety approved, this day of A. D. 187

1887.

S	..	7	14	21	28
M	1	8	15	22	29
T	2	9	16	23	30
W	3	10	17	24	31
T	4	11	18	25	..
F	5	12	19	26	..
S	6	13	20	27	..

AUGUST.

THIS WILL REMIND ME OF ARTICLES TO BE PURCHASED.

1888.

S	..	5	12	19	26
M	..	6	13	20	27
T	..	7	14	21	28
W	1	8	15	22	29
T	2	9	16	23	30
F	3	10	17	24	31
S	4	11	18	25	..

September 24 1866

Received account

in full against

WB Wm B Henderson

in Judgment

John C Gamble

Lung Disease.—Mrs. MARTHA OWEN, of *Carthage, Jasper Co., Mo.*, writes: "I was treated for several years by some of the best physicians of Rushville, Ill., for consumption without receiving any benefit. Soon after I commenced taking Dr. Pierce's Golden Medical Discovery and Favorite Prescription all the symptoms of consumption vanished. I wish also to report the cure of one of my neighbors who was a great sufferer from womb disease, and was permanently cured by the use of Dr. Pierce's Favorite Prescription."

Wasted to a Skeleton.—ISAAC E. DOWNS, Esq., of *Spring Valley, Rockland Co., N. Y. (P. O. Box 28)*, writes: "'The 'Golden Medical Discovery' has cured my daughter of a very bad ulcer located on the thigh. After trying almost everything without success, we procured three bottles of your 'Discovery,' which healed it up perfectly."

Mr. Downs continues: "I also wish to thank you for the remarkable cure you have effected in my case. For three years I had suffered from that terrible disease, consumption, and heart disease. Before consulting you I had wasted away to a skeleton; could not sleep nor rest, and many times wished to die to be out of my misery. I then consulted you, and you told me you had hopes of curing me, but it would take time. I took five months' treatment in all. The first two months I was almost discouraged; could not perceive any favorable symptoms, but the third month I began to pick up in flesh and strength. I cannot now recite how, step by step, the signs and realities of returning health gradually but surely developed themselves. To-day I tip the scales at one hundred and sixty, and am well and strong."

Our principal reliance in curing Mr. Downs' terrible disease was the "Golden Medical Discovery."

UNPARALLELED SUCCESS

Common Sense Medical
50 post-paid), a

245

THE STATE OF OHIO, } **DOVER TOWNSHIP.** **IN JUSTICE'S COURT,**

UNION COUNTY, SS. *Before* J. Edelblute *Justice of the Peace.*

W. R. Henderson — Plaintiff. — Att'y for Plaintiff.

No. *AGAINST*

S. E. Gamble — Defendant. — Att'y for Defdt.

Amount Claimed, $ 3.00

JUSTICE'S FEES.	Plff. Costs.	Def. Costs.	Judgment, $
Filing Bill,	05		
Summons,			
Filing same,	05		
Satisfaction,	20		
Record,	25		
Swearing Witnesses,			
Dismission,			
Affidavit and Filing,	45		
Undertaking and Filing,	45		
Order of Attachment and Filing,	45		
Subpœna Witnesses,			
Filing same,			
Judgment,	40		
Continuance,			
Dismission,			
Stay Bond,	40		
Appeal Bond,	1.35	Paid	
Transcript,			
Certificate,			
CONSTABLE'S FEES.			
On Summons,			
Subpœnas,			
Attendance,			
Order Attachment,			
Increase Costs,			

This Suit Brought on account for 1 Buck Sheep three Dollars July 10th 1888 This day the Defendant S. E. Gamble came and confessed judgment for the above claim It is therefore considered and adjudged by me this day that the Plaintiff W R Henderson Recive of S. E. Gamble the above three Dollars and costs taxed in as Per Margin

J. Edelblute J P

August 8th 1888

Recind of S. E. Gamble three Dollars on the above judgment

J. Edelblute. J.P

187

The defendant came, and by ..... *his surety, resident of the County, approved by me as good and sufficient surety, caused an undertaking for the stay of execution, to be entered hereon, which follows:*

In pursuance of the statute in such case made and provided, I, ... *as surety for the stay of execution on the above judgment of* ..... *against* ..... *do hereby promise and undertake to pay the amount of said judgment, interest and costs, and the costs that may accrue.*

Taken by and signed and acknowledged before me, and surety approved, this ..... *day of* ..... *A D. 187*

THE STATE OF OHI

UNION COUNTY, SS.

Joanes Bank — Plain

No. *AGAINST*

John P. McKelvy
Joseph Stines — Defend

Amount Claimed, $ 42.92

JUSTICE'S FEES.	Plff. Costs.	Def.
Filing Bill,	05	
Summons,	50	
Filing same,	05	
Satisfaction,	20	
Record,	30	
Swearing Witnesses,		
Dismission,		
Affidavit and Filing,	45	
Undertaking and Filing,	45	
Order of Attachment and Filing,	45	
Subpœna Witnesses,		
Filing same,		
Judgment,	40	
Continuance,		
Dismission,		
Stay Bond,	40	
Appeal Bond,	1.90	P
Transcript,		
Certificate,		
CONSTABLE'S FEES.	1.60	P
On Summons,		
Subpœnas,		
Attendance,		
Order Attachment,		
Increase Costs,		

Joanes Bank Stines

1885

The defendant came, and by ..... *his surety, resident of the County, approved by me as good and sufficient surety, caused an undertaking for the stay of execution, to be entered hereon, which follows:*

In pursuance of the statute in such case made and provided, I, D. Shuler *as surety for the stay of execution on the above judgment of* Joanes Bank *against* Stines & McKelvy *do hereby promise and undertake to pay the amount of said judgment, interest and costs, and the costs that may accrue.*

Taken by and signed and acknowledged before me, and surety approved, this 23 *day of* Dec *A D. 1885*

J. Edelblute J.P

TICE'S COURT,
Justice of the Peace.

ought on
Buck Sheep

his day
E Gamble
ssed judgment
ma
sidered and
this day
Anderson
the above
axed in

J P

Gamble
ant

T. J. P.

THE STATE OF OHIO, } DOVER TOWNSHIP. IN JUSTICE'S COURT,
UNION COUNTY, SS. } Before J. Edelblute Justice of the Peace.

Farmers Bank Plaintiff. | Att'y for Plaintiff.

No. AGAINST

John D. McKelvy
Joseph Stines Defendant. | Att'y for Defdt.

Amount Claimed, $ 42.92

JUSTICE'S FEES.	Plff. Costs.	Def. Costs.	Judgment, $
Filing Bill,	05		
Summons,	50		
Filing same,	05		
Satisfaction,	20		
Record,	30		
Swearing Witnesses,			
Dismission,			
Affidavit and Filing,	45		
Undertaking and Filing,	45		
Order of Attachment and Filing,	45		
Subpœna Witnesses,			
Filing same,			
Judgment,	40		
Continuance,			
Dismission,			
Stay Bond,	40		
Appeal Bond,	1.90	Paid	
Transcript,			
Certificate,			
CONSTABLE'S FEES.	1.00	Paid	
On Summons,			
Subpœnas,			
Attendance,			
Order Attachment,			
Increase Costs,			

July 11th 1888
This suit Brought on a Promissary note Which Reads as Follows
March the 2nd 1885
three Months after date I Promis to Pay to Joseph Stines the Sum of $42.92 at eight Percent Interest for value Received
John D. McKelvy

July 11th 1888 Issued Summons on the above Named John D McKelvy and Joseph Stines and Delivered the Same to A W Griffith To Serve Returnable July 16th 1888 at 10 o'clock A M J. Edelblute J P

July 16th 1888 Summons Returned Endorsed Received this Writ July 11th 1888 and Served the Same on the Within Named John D. McKelvy Joseph Stines by Copy Fees 50 Mileage 10 Copy 50
A W Griffith Constable

July 16th 1888 10 o Clock A M and Defendant came not but made default it is therefore considered and adjudged by Me this day that the Plaintiff Farmers Bank Recover of John D McKelvy Judgment for the Sum of $42.92 and intrest and costs taxed in as Per Margin J. Edelblute J P

49.00 December 7th 1888 Rcaved in Full on the above Judgment
J. Edelblute J P

July 16th 1888
The defendant came, and by D. Shrides his surety, resident of the County, approved by me as good and sufficient surety, caused an undertaking for the stay of execution, to be entered hereon, which follows:

In pursuance of the statute in such case made and provided, I, D. Shrides as surety for the stay of execution on the above judgment of Farmers Bank against John D McKelvy said judgment, interest and costs, and the costs do hereby promise and undertake to pay the amount of that may accrue.

Taken by and signed and acknowledged before me, and surety approved, this 23 day of July A. D. 1888
J. Edelblute J P

247

THE STATE OF OHIO, } **DOVER TOWNSHIP.** **IN JUSTICE'S COURT,**

UNION COUNTY, SS. } *Before* J. Edelblute *Justice of the Peace.*

W. D. Balinger and Son — Plaintiff. — Att'y for Plaintiff.

No. *AGAINST*

James Thompson — Defendant. — Att'y for Defdt.

Amount Claimed, $ 41.60

this suit Brought on an account July 30th 1888 by flowers and Meal bought by Thompson at Watkins at the Watkins Store to the amount of $41.60 cents

July 30th 1888 James Thompson asked that Judgment be Rendered against him for the above claim $41.60 it is therefore considered and adjudged by me this day that the Plaintiff Recive of W J Balinger Recive of James Thompson the above claime and costs taxed in as Per Margin

J. Edelblute J. P.
August 16th 1888

Received in Full on the above judgement and Expressed to W. J. Ballinger and Receipt on File

J. Edelblute J. P.

JUSTICE'S FEES.	Plff. Costs.	Def. Costs.
Filing Bill,	05	
Summons,		
Filing same,	05	
Satisfaction,	20	
Record,'	25	
Swearing Witnesses,		
Dismission,		
Affidavit and Filing,	45	
Undertaking and Filing,	45	
Order of Attachment and Filing,	45	
Subpœna Witnesses,		
Filing same,		
Judgment,	40	Paid
Continuance,		
Dismission,		
Stay Bond,		
Appeal Bond,		
Transcript,		
Certificate,		
CONSTABLE'S FEES.		
On Summons,		
Subpœnas,		
Attendance,		
Order Attachment,		
Increase Costs,		

187

The defendant came, and by ____ *his surety, resident of the County, approved by me as good and sufficient surety, caused an undertaking for the stay of execution, to be entered hereon, which follows:*

In pursuance of the statute in such case made and provided, I, ____ *as surety for the stay of execution on the above judgment of* ____ *against* ____ *do hereby promise and undertake to pay the amount of said judgment, interest and costs, and the costs that may accrue.*

Taken by and signed and acknowledged before me, and surety approved, this ____ *day of* ____ *A D. 187*

THE STATE OF OHI

UNION COUNTY, SS.

J R Hutchison — Plain

No. *AGAINST*

Josephus Ramsey
Jesse Ramsey — Defend

Amount Claimed, $ 11.15

JUSTICE'S FEES.	Plff. Costs.	Def.
Filing Bill,	05	
Summons,	50	
Filing same,	05	
Satisfaction,	20	
Record,'	30	
Swearing Witnesses,		
Dismission,		
Affidavit and Filing,	45	
Undertaking and Filing,	45	
Order of Attachment and Filing,	45	
Subpœna Witnesses,		
Filing same,		
Judgment,	40	
Continuance,	1.50	
Dismission, Execut	40	P
Stay Bond, Execut	40	
Appeal Bond,		
Transcript,		
Certificate,		
CONSTABLE'S FEES.		
On Summons,	1.15	P
Subpœnas,		
Attendance,		
Order Attachment,		
Increase Costs,		

187

The defendant came, and by ____ *his surety, resident of the County, approved by me as good and sufficient surety, caused an undertaking for the stay of execution, to be entered hereon, which follows:*

In pursuance of the statute in such case made and provided, I, ____ *as surety for the stay of execution on the above judgment of* ____ *against* ____ *do hereby promise and undertake to pay the amount of said judgment, interest and costs, and the costs that may accrue.*

Taken by and signed and acknowledged before me, and surety approved, this ____ *day of* ____ *A D. 187*

ICE'S COURT,
ustice of the Peace.

THE STATE OF OHIO, } DOVER TOWNSHIP. IN JUSTICE'S COURT,
UNION COUNTY, SS. } Before J. Edelblute Justice of the Peace.

J R Hutchison — Plaintiff. — Att'y for Plaintiff.

No. AGAINST

Josephus Ramsey
Jesse Ramsey — Defendant. — Att'y for Defdt.

Amount Claimed, $ 11.15

JUSTICE'S FEES.	Plff. Costs.	Def. Costs.	Judgment, $
Filing Bill,	05		
Summons,	50		
Filing same,	05		
Satisfaction,	20		
Record,	30		
Swearing Witnesses,			
Dismission,			
Affidavit and Filing,	45		
Undertaking and Filing,	45		
Order of Attachment and Filing,	45		
Subpœna Witnesses,			
Filing same,			
Judgment,	40		
Continuance,	150		
Dismission,	Except 40	Paid	
Stay Bond,	Except 40		
Appeal Bond,			
Transcript,			
Certificate,			
CONSTABLE'S FEES.			
On Summons,	1.15	Paid	
Subpœnas,			
Attendance,			
Order Attachment,			
Increase Costs,			

July 31st 1888 Sept 6 1887
This Suit Brought on a Promissory Note With Reads as follows
Six Months after date We Bomis to Pay to the order of J.R. Hutchison Eleven Dollars and fifteen cents at eight Per ct after Maturity value Received Josephus Ramsey
Jesse Ramsey
July 31st 1888 issued Summons on the Within named Josephus Ramsey and Jesse Ramsey and delivered the Same to A.W. Griffith constable to Serve Returnable august the 4th 1888 at 9 oclock A.M.
J. Edelblute J.P.

August the 4th 1888 Summons Returned Endorsed Recived this Writ July 31st 1888 and Served the Same on the 1st day of August 1888 on the Within named Josephus Ramsey by Copy & 25 Milage 40 Servis 50
9 oclock A M and A.W. Griffith Defendant not found it is therefore this 4 day of augst 1888 considered and adjudged by Me this day that the Plaintiff J.R. Hutchison Recive of Josephus Ramsey the Sum of Eleven Dollars and fifteen cents and costs Taxed in as per Margin
J. Edelblute J.P.

August 14th 1888 I have this day issued and execution on the above judgment Josephus Ramsey and delivered the Same to A.W. Griffith Const to Serve Returnable in thirty days
J. Edelblute J.P.

August 27th 1888 Execution Returned endorsed Levied on half acre of Potatoes and Tow Stands of Bees and advertised for Sale and offered free Sale but no Bidders Execution Returned for Want of Bidders A.W. Griffith Const J. Edelblute J.P.
August 27 1888 I therefor issue an order and the Said Josephus Ramsey Returnable in thirty days and deliver the Same to A.W. Griffith to Same J Edelblute J.P.
Sept 14th 1888 Execution Returned Endorsed Recived this Writ 27 August 1888 and Served the Same by Leaving on Watch & chain within Saw Potatoes Buggy & Bees and Money Recived in full of the above judgment & Paid by Josephus Ramsey
A.W. Griffith
J. Edelblute J.P.

Sept 22 1888 Recived in full of the above judgment
J. R. Hutchisson

187

The defendant came, and by ..... his surety, resident of the County, approved by me as good and sufficient surety, caused an undertaking for the stay of execution, to be entered hereon, which follows:

In pursuance of the statute in such case made and provided, I, ... as surety for the stay of execution on the above judgment of ..... against ..... do hereby promise and undertake to pay the amount of said judgment, interest and costs, and the costs that may accrue.

Taken by and signed and acknowledged before me, and surety approved, this ..... day of ..... A D. 187

THE STATE OF OHIO, } **DOVER TOWNSHIP.** **IN JUSTICE'S COURT,**

UNION COUNTY, SS. } *Before* J. Edelblute *Justice of the Peace.*

J. M. Dunn — Plaintiff. — Att'y for Plaintiff.

No. *AGAINST*

S. E. Gamble — Defendant. — Att'y for Defdt.

Amount Claimed, $ 44.99

JUSTICE'S FEES.	Plff. Costs.	Def. Costs.
Filing Bill,	05	
Summons,	25	
Filing same,	05	
Satisfaction,	20	
Record,'	30	
Swearing Witnesses,		
Dismission,		
Affidavit and Filing,	45	
Undertaking and Filing,	45	
Order of Attachment and Filing,	45	
Subpœna Witnesses,	50	
Filing same,	25	
Judgment,	$ 1 00	
Continuance,	40	
Dismission,		
Stay Bond, 1st Jury	40	Paid
Appeal Bond,		
Transcript,		
Certificate,		

CONSTABLE'S FEES.		
On Summons,	90	Paid
Subpœnas, Summons		
Attendance, Jury	1 60	Paid
Order Attachment,		
Increase Costs, Subpa 4 25		Paid
Dependant Subpoa		

August the 11th 1888
this Suit Brought on an account for goods and money amount claimed $3.60 / With interest how 1st 82
August 11th 1888 issued Summons and delivered the Same A. W. Griffith Const to Serve Returnable august 17th 1888 at 9 oclock A M
J. Edelblute J.P

August 17th 1888 Summons Returned Endorsed Received this Writ august 13 and Served the Same on the Same day on S. E. Gamble by copy Serv 25 Mileage 50 copy 25 A. W. Griffith Const 9 oclock a M. and Plaintiff and Defendant appeared and Trial adjourned until august 24. 1888 at 1 oclock P M and Jury Trial called and Granted
J. Edelblute J.P

August 18. 1888 issued Subpoenas for George Johnson Elmer E. Gamble John C Gamble George Gamble Silas Bascas Stephen Wetter Defendants Subpoenas

August 24th 1888 1 oclock P M and Jury appeared and the case continued until September the 28 at 1 P M by consent of J. M. Dunn & J. L Cameron Att's
S. E. Gamble W. J. Hoops Plaintiff
venire for Jurey Returned Endorsed Receive this Writ august 17th 1888 and Served the Same on Lewis Fillingh Stephen Graham E. Beckham adam Richey J. L Smithwater J. K. Harris A. W. Griffith Const
J. Edelblute J.P

Sept 24th 1888 issued Subpoena for the Within named George Johnson and delivered the Same to S. E Gamble to Serve Subp Returned Served by Reading Sept 28. 1888 issued Subpoen for Silas Wangerman and delivered the Same to S. E Gamble to Serve

Continued on Page 254

The defendant came, and by ..... *his surety, resident of the County, approved by me as good and sufficient surety, caused an undertaking for the stay of execution, to be entered hereon, which follows:*

In pursuance of the statute in such case made and provided, I, ... *as surety for the stay of execution on the above judgment of* ..... *against* ..... *do hereby promise and undertake to pay the amount of said judgment, interest and costs, and the costs that may accrue.*

Taken by and signed and acknowledged before me, and surety approved, this ..... *day of* ..... *A. D. 187.*

THE STATE OF OHI

UNION COUNTY, SS.

James Thompson — Plain

No. *AGAINST*

Elmer Haggard — Defend

Amount Claimed, $ 22.39

JUSTICE'S FEES.	Plff. Costs.	Def.
Filing Bill,	05	
Summons,	50	
Filing same,	05	
Satisfaction,	20	
Record,'	20	
Swearing Witnesses,		
Dismission, affida		
Affidavit and Filing,	45	
Undertaking and Filing,	45	
Order of Attachment and Filing,	45	
Subpœna Witnesses,		
Filing same, Judg	40	
Judgment, Trial	100	
Continuance,	3.75	
Dismission,		
Stay Bond,		
Appeal Bond,		
Transcript,		
Certificate,		

CONSTABLE'S FEES.		
On Summons,	50	
Subpœnas,	1 80	
Attendance,	100	
Order Attachment,		
Increase Costs,		
Garnishee Fees	80	

The defendant came, and by ..... *his surety, resident of the County, approved by me as good and sufficient surety, caused an undertaking for the stay of execution, to be entered hereon, which follows:*

In pursuance of the statute in such case made and provided, I, ... *as surety for the stay of execution on the above judgment of* ..... *against* ..... *do hereby promise and undertake to pay the amount of said judgment, interest and costs, and the costs that may accrue.*

Taken by and signed and acknowledged before me, and surety approved, this ..... *day of* ..... *A. D. 187.*

36

ICE'S COURT,
ustice of the Peace.

th 1888
ght on an
nds and
t claimed
hou 1st 82
88 issued
dlivered th
ith Const
ble augst
n
th J P
Returned
ugst 13
Same day
Davis 25
pp th Const
ff and Defendant
until augst
Jury
J P
Thomas for
le John b
es Bareas
Subpoenas
clock P M
continued
n by consent
ron 25

aps Plant
Enclosed
& and Found
Defendant Graham
J Teachwate
Const
P

for the Within
ed the same to Se
erved by Ruday
for Silas
n to Es Gamble

254

THE STATE OF OHIO, } DOVER TOWNSHIP. IN JUSTICE'S COURT,
UNION COUNTY, SS. } Before J Edelblute Justice of the Peace.

James Thompson — Plaintiff. — Att'y for Plaintiff.

No. AGAINST

Elmos Haggard — Defendant. — Att'y for Defdt.

Amount Claimed, $ 22.39

JUSTICE'S FEES.	Plff. Costs.	Def. Costs.
Filing Bill,	05	
Summons, & C	50	
Filing same,	05	
Satisfaction,	20	
Record,	20	
Swearing Witnesses,		
Dismission, affidv		
Affidavit and Filing,	45	
Undertaking and Filing,	45	
Order of Attachment and Filing,	45	
Subpœna Witnesses,		
Filing same, Judg	40	
Judgment, Trial	100	
Continuance,	3.75	
Dismission,		
Stay Bond,		
Appeal Bond,		
Transcript,		
Certificate,		

CONSTABLE'S FEES.

On Summons,	1.00	
Subpœnas,	1.80	
Attendance,	100	
Order Attachment,		
Increase Costs,		
Garnishee Fees	80	
		35

Judgment, $

August 17th 1888
this Suit Braught on a book
account for Clothing and Boots
Baught at J Thompsons Store
To the amount of $22.39
issued augst 17 A.D. 1888 at 11 oclock
affidavit for attachment
James Thompson before Mr Jacob
against J Edelblute Justice
Elmos Haggard of the Peace of Dover
Township Union Co Ohio the said Plaintiff
James Thompson makes oath that the claim in
this petion is a balance Due for Clothing as the
Book Kept by J. P. Gamble and the said J
Thompson Makes oath that the Balance the said
claime is just according to Said Books
and believes that he had aught to collect same
and the said Defendant has Removed from
said County of Union and the said claime
is as Specified above to and Dept and Justly $22.39
Sworn to Before Me this 17th A.D. 1888 of August
at 11 oclock J. Edelblute J P

August 17 A.D. 1888 issued an attachment on
Elmos Haggard and John Murphy Returnable
augst 22 1888 at 10 oclock am
J. Edelblute J P

August 22nd A.D. 1888 10 oclock A M and
attachment Returned Endorsed Levied
this attachment on John Murphy
Garnishee appeared and claimed that
he did owe the said Elmos Haggard
Thirty Dollars but Said that he Would
rhold it for a Tile Ditch Constable cost
Service and Copy and Milage $1.80
J. Edelblute J P

August 22 A.D. 1888 & Thompson appeared
and adjudge that the Plantiff James Thompson
Recive Judgment for the above amount
22.39 and costs Toged in as Per Margin
J. Edelblute J P

the Garnishee Jelled fifteen Dollars
of the above Judgment by a Note

187

The defendant came, and by ..... his surety, resident of the County, approved by me as good and sufficient surety, caused an undertaking for the stay of execution, to be entered hereon, which follows:

In pursuance of the statute in such case made and provided, I, ... as surety for the stay of execution on the above judgment of ..... against ..... do hereby promise and undertake to pay the amount of said judgment, interest and costs, and the costs that may accrue.

Taken by and signed and acknowledged before me, and surety approved, this ..... day of ..... A. D. 187....

THE STATE OF OHIO, } DOVER TOWNSHIP. IN JUSTICE'S COURT,
UNION COUNTY, SS. } Before J. Edelblute Justice of the Peace.

Osburn & Co Plaintiff. Att'y for Plaintiff.

No. AGAINST

James Thompson Defendant. Att'y for Defdt.

Amount Claimed, $143.67

August 22nd A 1888
this Suit Brought on a Promissory Note Which Reads as follows
Now Dover O April 23. 1888
Ninty days after date I Promis to Pay to the Ordes of Osburn Solomon Co one Hundred forty three & 67/100 Dollars at Bank of Marysville ohio Interest & Rest from date value Received
James Thompson
August 22nd A 1888 the Defendant came and confessed Judgment on the above claim it is therefore considered and adjudged by Me this day that the Plaintiff Osburn & Co Recive Judgment for one Hundred & forty Three Dollars and Sixty Seven cts and intrest from date at 8 Rect and cost taxed in as Per Margin
J. Edelblute J.P

March 27th 1888
Received in full of J. Thompson on the above Judgement and Expressed the Same to Osburn Solomon & Co Paid
J. Edelblute J.P

JUSTICE'S FEES.	Plff. Costs.	Def. Costs.	Judgment, $
Filing Bill,	05		
Summons,			
Filing same,	05		
Satisfaction,	20		
Record,'	35		
Swearing Witnesses,			
Dismission,			
Affidavit and Filing,	45		
Undertaking and Filing,	45		
Order of Attachment and Filing,	45		
Subpœna Witnesses,			
Filing same,			
Judgment,	40		
Continuance,			
Dismission,			
Stay Bond,	40		
Appeal Bond,			
Transcript,	1.84	Paid + Co	
Certificate,			

CONSTABLE'S FEES.

On Summons,	
Subpœnas,	
Attendance,	
Order Attachment,	
Increase Costs,	

August 31 1888

The defendant came, and by W. J. Thompson his surety, resident of the County, approved by me as good and sufficient surety, caused an undertaking for the stay of execution, to be entered hereon, which follows:

In pursuance of the statute in such case made and provided, I, W. J. Thompson as surety for the stay of execution on the above judgment of Osburn & Co against James Thompson, do hereby promise and undertake to pay the amount of said judgment, interest and costs, and the costs that may accrue.

Taken by and signed and acknowledged before me, and surety approved, this 31 day of August A. D. 1888

J. Edelblute J.P

THE STATE OF OHI
UNION COUNTY, SS.

Lytle & Co Plain

No. AGAINST

W. J. Thompson
James Thompson Defend

Amount Claimed, $179.25

JUSTICE'S FEES.	Plff. Costs.	Def.
Filing Bill,	05	
Summons,		
Filing same,	05	
Satisfaction,	20	
Record,'	30	
Swearing Witnesses,		
Dismission,		
Affidavit and Filing,	45	
Undertaking and Filing,	45	
Order of Attachment and Filing,	45	
Subpœna Witnesses,		
Filing same,		
Judgment,	40	
Continuance,		
Dismission,		
Stay Bond,	40	
Appeal Bond,	1.40	
Transcript,		
Certificate,		

CONSTABLE'S FEES.

On Summons,	
Subpœnas,	
Attendance,	
Order Attachment,	
Increase Costs,	

August 31 1888

The defendant came, and by W. J. Thompson his surety, resident of the County, approved by me as good and sufficient surety, caused an undertaking for the stay of execution, to be entered hereon, which follows:

In pursuance of the statute in such case made and provided, I, W. J. Thompson as surety for the stay of execution on the above judgment of Lytle & Co against W. J. Thompson, do hereby promise and undertake to pay the amount of said judgment, interest and costs, and the costs that may accrue.

Taken by and signed and acknowledged before me, and surety approved, this 31 day of August A. D. 1888

J. Edelblute J.P

ICE'S COURT,
ustice of the Peace.

888
ht on a Sum
Reads as follow
pril. 23. 1888
date I Promis
f Osburn
Hundred
ne Dollars
ville ohio
Received
Thompson
fendant
nt on the
se Considered
ay that the

undred &
Seven ent
Rest and
in
g. P

Thompson
and
ern Solomon

THE STATE OF OHIO, } DOVER TOWNSHIP. IN JUSTICE'S COURT,
UNION COUNTY, SS. } Before J. Edelblute Justice of the Peace.

Lytle & Co
Plaintiff. Att'y for Plaintiff.
No. AGAINST
W. J. Thompson
James Thompson
Amount Claimed, $179.25 Defendant. Att'y for Defdt.

JUSTICE'S FEES.	Plff. Costs.	Def. Costs.	Judgment, $
Filing Bill,	05		
Summons,			
Filing same,	05		
Satisfaction,	20		
Record,	30		
Swearing Witnesses,			
Dismission,			
Affidavit and Filing,	45		
Undertaking and Filing,	45		
Order of Attachment and Filing,	45		
Subpœna Witnesses,			
Filing same,			
Judgment,	40		
Continuance,			
Dismission,			
Stay Bond,			
Appeal Bond,	~~40~~ 140	Paid	
Transcript,			
Certificate,			

CONSTABLE'S FEES.

On Summons,			
Subpœnas,			
Attendance,			
Order Attachment,			
Increase Costs,			

September 8th 1888 this Suit
Brought on a Promissory Note
Which Reads as follows
Marysville ohio Sept 12th 1887
Nine Months after date We or either
of us Promis to Pay to the order of
Lytle & Co one Hundred Seventy
Nine Dollars and Twenty five cents
With interest at eight Percent Per annum
from date untill Paid the drawers and endorsers Severally
Waives all Presentment for Payment Protest and notice
of Protest and Non Payment of this Note
W. J. Thompson
James Thompson
Sept 8. 1888 9 o'clock A.M. Defendant
James Thompson confessed Judgment in the
above claim and asked that Judgment be
Rendered it is therefore considered and adjudged
by me this 8 day of Sept that Lytle & Co Recover
of W J Thompson and James Thompson
Judgment for the Sum of $179.25 With 8 Pr cent Per annum from date
and costs taxed in as Per Praecipe
J. Edelblute J.P

May 21st 1889.
Received in full on the above judgment
Paid by James Thompson
I this day expressed the above
amount to John L. Lytle
J. Edelblute J. P

Lytle & Co

The defendant came, and by W. J. Thompson his surety, resident of the County, approved by me as good and sufficient surety, caused an undertaking for the stay of execution, to be entered hereon, which follows, to-wit:

In pursuance of the statute in such case made and provided, I, C. A. Thompson as surety for the stay of execution on the above judgment of Lytle & Co against W. J. Thompson, do hereby promise and undertake to pay the amount of said judgment, interest and costs, and the costs that may accrue.

Taken by and signed and acknowledged before me, and surety approved, this 15 day of Sept A. D. 1888

J. Edelblute J.P

THE STATE OF OHIO, } DOVER TOWNSHIP. IN JUSTICE'S COURT,
UNION COUNTY, SS. Before J. Edelblute Justice of the Peace.

L & M. Woodhull — Plaintiff. — Att'y for Plaintiff.

No. AGAINST
Rachael J Perkins
John J Mckelvy — Defendant. — Att'y for Defdt.

Amount Claimed, $ 92.00

JUSTICE'S FEES.	Plff Costs.	Def. Costs.	Judgment, $
Filing Bill,	05		
Summons,			
Filing same,	05		
Satisfaction,	20		
Record,'	30		
Swearing Witnesses,			
Dismission,			
Affidavit and Filing,	45		
Undertaking and Filing,	45		
Order of Attachment and Filing,	45		
Subpœna Witnesses,			
Filing same,			
Judgment,	40		
Continuance,			
Dismission,			
Stay Bond,	40		
Appeal Bond,			
Transcript,	140		Paid
Certificate,			

CONSTABLE'S FEES.

On Summons,			
Subpœnas,			
Attendance,			
Order Attachment,			
Increase Costs,			

Sept 24th 1888
this suit Brought on a Promisso
Note Which Reads as follows
Marysville O April 23d 1887
one year after date for value
Received We or either of us Promis
to Pay O M Scott & Bro or order
Ninety two Dollars at Marysville
Ohio With six Per cent after date
and 8 Percent after due
Rachael J. Perkins
John J. Mckelvy
Sept 24th 1888 Parties Notified and Robins
J Perkins and John J Mckelvy askes that
Judgment Be Rendered against them it is
therefore considered and adjudged by M C
this day that L. & M. Woodhull Recive
of Rachael J. Perkins & John J Mckelvy
the sum of $92.00 Dollars and interest
from date at Six and Eight Percent aft
due and My costs taxed in as Per Margin
J. Edelblute J. P

October 15th 1888 I have this day issued
a Transcript off of this docket Judgment
Against Rachael J Perkins & John J Mckelvy
in favor of L & M Woodhull
J. Edelblute J. P

May 3rd 1889 Received in full
of John J. M. Perkins on the above
Judgment
J. Edelblute J. P

The defendant came, and by J. J. Mckelvy his surety, resident of the County, approved by me as good and sufficient surety, caused an undertaking for the stay of execution, to be entered hereon, which follows:

In pursuance of the statute in such case made and provided, I, J. J. Mckelvy as surety for the stay of execution on the above judgment of L & M. Woodhull against Rachael J. Perkins & John J. Mckelvy do hereby promise and undertake to pay the amount of said judgment, interest and costs, and the costs that may accrue.

Taken by and signed and acknowledged before me, and surety approved, this 3rd day of May A. D. 1889

J. Edelblute J. P

THE STATE OF OHIO
UNION COUNTY, SS.

J. M. Dunn — Plaintiff.

No. AGAINST
L. E. Gamble — Defendant.

Amount Claimed, $

JUSTICE'S FEES.	Plff. Costs.	Def. Costs.
Filing Bill,	05	
Summons,		
Filing same,	05	
Satisfaction,	20	
Record,' Trial	1 00	
Swearing Witnesses,	55	
Dismission,	3.15	
Affidavit and Filing,	45	
Undertaking and Filing,	45	
Order of Attachment and Filing,	45	
Subpœna Witnesses,		
Filing same,		
Judgment,		1 00
Continuance,		
Dismission,		
Stay Bond,		
Appeal Bond,		
Transcript,		
Certificate,		

CONSTABLE'S FEES.

On Summons,	attend	1 00	
Subpœnas,		1.70	
Attendance,		6 75	
Order Attachment,			
Increase Costs,			

Wilson C Bacon 6
Stew Whitten 6
L. Gamble Mileage 2
60

The defendant came, and by _____ his surety, resident of the County, approved by me as good and sufficient surety, caused an undertaking for the stay of execution, to be entered hereon, which follows:

In pursuance of the statute in such case made and provided, I, _____ as surety for the stay of execution on the above judgment of _____ against _____ do hereby promise and undertake to pay the amount of said judgment, interest and costs, and the costs that may accrue.

Taken by and signed and acknowledged before me, and surety approved, this _____ day of _____ A. D. 187__

CE'S COURT,
stice of the Peace.

THE STATE OF OHIO, } DOVER TOWNSHIP. IN JUSTICE'S COURT,
UNION COUNTY, SS. } Before J. Edelblute Justice of the Peace.

J. M. Dunn — Plaintiff. — W. T. Hoop — Att'y for Plaintiff.
No. AGAINST
L. E. Gamble — Defendant. — Jess. Cameron — Att'y for Defdt.
Amount Claimed, $

JUSTICE'S FEES.	Plff. Costs.	Def. Costs.
Filing Bill,	05	
Summons,		
Filing same,	05	
Satisfaction,	20	
Record, Trial	1 00	
Swearing Witnesses,	4 95	
Dismission,	3.15	
Affidavit and Filing,	45	
Undertaking and Filing,	45	
Order of Attachment and Filing,	45	
Subpœna Witnesses,		
Filing same,		
Judgment,	1 00	
Continuance,		Paid
Dismission,		
Stay Bond,		
Appeal Bond,		
Transcript,		
Certificate,		

CONSTABLE'S FEES.

On Summons, attend	1 00	
Subpœnas,	1.70	Paid
Attendance,	6 75	
Order Attachment,		
Increase Costs,		
Within & Bacon		50 Paid
Stew Writts		50 Paid
G. Johnson Milage		50 Paid
60		
J. L. Gamble		25c Paid

Judgment, $ 22.90

Sept 28th 1888
We the Jurors in Case of J. M. Dunn vs L. E. Gamble find for the Defendant by Limitation Statute and costs taxed against the Plaintiff
We do find that the account has Run out by Limitation of the Statute and Costs taxed against the Plaintiff

I herby this day consider and adjudge the Plaintiff J. M. Dunn Pay all cost that has accrued in this case it is therefore considered that judgment be Rendered against the Plaintiff J. M. Dunn that he Pay the sum of $22.90 is costs J. Edelblute J. P

We Jurors Stephen Graham 100
E Beckam 100
Adam Richey Jury Paid 100
J K Norris 100
Lewis Fillis in full 100
I S Freshwater 100
do find Judgment against the Plaintiff for the costs
J. Edelblute J. P

The defendant came, and by _____ his surety, resident of the County, approved by me as good and sufficient surety, caused an undertaking for the stay of execution, to be entered hereon, which follows:

In pursuance of the statute in such case made and provided, I, _____ as surety for the stay of execution on the above judgment against _____ do hereby promise and undertake to pay the amount of said judgment, interest and costs, and the costs that may accrue.

Taken by and signed and acknowledged before me, and surety approved, this _____ day of _____ A. D. 187__

255

THE STATE OF OHIO, } **DOVER TOWNSHIP.** **IN JUSTICE'S COURT,**

UNION COUNTY, SS. } *Before* J. Edelblute *Justice of the Peace.*

Wm Mitchell
Wm. Mitchell

No. *AGAINST* *Plaintiff.* *Att'y for Plaintiff.*

S. E. Gamble

Defendant. *Att'y for Defdt.*

Amount Claimed, $18.15

October 26th 1888
this suit Brought on an account for Work that was done by Wm Mitchell for S. E. Gamble comenced April 9th 1888 to the amount of $18.15 Eighteen Dollars & fifteen cents Wm Mitchell
Wm. Mitchell

October 26th 1888 I have this day issued Summons on S. E. Gamble and delivered the same to A. W. Griffith constable to Serve Returnable on the 30th day of October 1888 at 10 oclock A. M.
J. Edelblute J. P.

October 29th 1888 Settled in Full by Cash $18.15 eighteen Dollars and fifteen cents
J. Edelblute J. P.

October 30th 1888 Recived in full on account With S E Gamble for Work done by Wm Mitchel
J Edelblute J. P.
W. Mitchell

JUSTICE'S FEES.	Plff. Costs.	Def. Costs.
Filing Bill,	05	
Summons,	25	
Filing same,	05	
Satisfaction,	20	
Record,'	25	
Swearing Witnesses,		
Dismission,		
Affidavit and Filing,	45	
Undertaking and Filing,	45	
Order of Attachment and Filing,	45	Paid
Subpœna Witnesses,		
Filing same,		
Judgment,		
Continuance,		
Dismission,		
Stay Bond,		
Appeal Bond,		
Transcript,		
Certificate,		

CONSTABLE'S FEES.

On Summons,	
Subpœnas,	
Attendance,	
Order Attachment,	
Increase Costs,	

187

The defendant came, and by ..... *his surety, resident of the County, approved by me as good and sufficient surety, caused an undertaking for the stay of execution, to be entered hereon, which follows:*

In pursuance of the statute in such case made and provided, I, ... *as surety for the stay of execution on the above judgment of* ..... *against* ..... *do hereby promise and undertake to pay the amount of said judgment, interest and costs, and the costs that may accrue.*

Taken by and signed and acknowledged before me, and surety approved, this ..... *day of* ..... *A. D. 187*

THE STATE OF OHIO,

UNION COUNTY, SS.

J. A. Gamble
Administrator of the estate Samuel Gamble

No. *AGAINST* *Plaintiff.*

J. M. Beck
Davison Fuller

Defendant.

Amount Claimed, $45.85

JUSTICE'S FEES.	Plff. Costs.	Def. Costs.
Filing Bill,	05	
Summons,		
Filing same,	05	
Satisfaction,	20	
Record,'	30	
Swearing Witnesses,		
Dismission,		
Affidavit and Filing,	45	
Undertaking and Filing,	45	
Order of Attachment and Filing,	45	
Subpœna Witnesses,		
Filing same,		
Judgment,	40	
Continuance,		
Dismission,		
Stay Bond,	40	
Appeal Bond,	1.40	Paid
Transcript,		
Certificate,		

CONSTABLE'S FEES.

On Summons,	
Subpœnas,	
Attendance,	
Order Attachment,	
Increase Costs,	

187

The defendant came, and by ..... *his surety, resident of the County, approved by me as good and sufficient surety, caused an undertaking for the stay of execution, to be entered hereon, which follows:*

In pursuance of the statute in such case made and provided, I, ... *as surety for the stay of execution on the above judgment of* ..... *against* ..... *do hereby promise and undertake to pay the amount of said judgment, interest and costs, and the costs that may accrue.*

Taken by and signed and acknowledged before me, and surety approved, this ..... *day of* ..... *A. D. 187*

CE'S COURT,
stice of the Peace.

1888
ht on an
K
by Wm Mitche
e comenced
to the amount
Dollars &
s Mittell
ntested
this day
Gamble
A. W. Griffith
ble on the
to octobr 8

Judt by
fifteen cents

in full
to for

Shell

THE STATE OF OHIO, } DOVER TOWNSHIP. IN JUSTICE'S COURT,
UNION COUNTY, SS. }

Before J Edelblute Justice of the Peace.

J. C. Gamble
Administrator of the
estate Samuel Gamble Plaintiff. Att'y for Plaintiff.

No. AGAINST
J. M. Beck
Davison Fillar

Defendant. Att'y for Defdt.

Amount Claimed, $ 45.97

JUSTICE'S FEES.	Plff. Costs.	Def. Costs.	Judgment, $
Filing Bill,	05		
Summons,			
Filing same,	05		
Satisfaction,	20		
Record,	30		
Swearing Witnesses,			
Dismission,			
Affidavit and Filing,	45		
Undertaking and Filing,	45		
Order of Attachment and Filing,	45		
Subpœna Witnesses,			
Filing same,			
Judgment,	40		
Continuance,			
Dismission,			
Stay Bond,	40		
Appeal Bond,	1.40	Paid	
Transcript,			
Certificate,			
CONSTABLE'S FEES.			
On Summons,			
Subpœnas,			
Attendance,			
Order Attachment,			
Increase Costs,			

November 3d 1888
this Suit Brought on a Promisary
Note Which Reads as follows
New Dover ohio December 8th 1884
Twelve Months after date We Promis
to Pay to the order of H & Ryder or bearer
thirty Seven Dollars and fifty cents
value Recived With intrest at 8 Per
Per annum after Maturity
J. M. Beck
Davison Fillar

November 3d 1888 J. M. Beck Came and
confesed judgment on the above claim it is
therupon considered and adjudged by me this
day that the Plaintiff J. C. Gamble Recive
judgment for the Sum of $45.97 of J. M. Beck
and costs taxed as Per Margin

J. Edelblute J.P.

April 10th 1885
by Cash 75

April 11th 1888 Received in full
on the above judgement by J. M. Beck
and Paid the Same over to J. C. Gamble admin
istrator J. Edelblute J.P.

April 11th 1888 Received in
full on the above judgement
John C. Gamble

The defendant came, and by Davison Fillar *his surety, resident of the County, approved by me as good and sufficient surety, caused an undertaking for the stay of execution, to be entered hereon, which follows:*

In pursuance of the statute in such case made and provided, I, Davison Fillar *as surety for the stay of execution of the above judgment of* J. M. Beck *against* J. C. Gamble *do hereby promise and undertake to pay the amount of said judgment, interest and costs, and the costs that may accrue.*

Taken by and signed and acknowledged before me, and surety approved, this 3d *day of* November *A D. 1888*

J. Edelblute J.P.

257

THE STATE OF OHIO, } **DOVER TOWNSHIP.** **IN JUSTICE'S COURT,**

UNION COUNTY, SS. } *Before* J. Edelblute *Justice of the Peace.*

Miner W. Vaughn — Plaintiff. — Att'y for Plaintiff.

No. *AGAINST*

Charles S. Bowen
Charles Bowen — Defendant. — Att'y for Defdt.

Amount Claimed, $ 37.25

November 9th A.D. 1888
This Suit Brought on A Promissory Note Which Reads as follows
Marysville O Sept 23d 1887
Nine Months after date We Promise to Pay to the order of Miner W Vaughn Thirty Five Dollars for value Received

Charles S Bowen
Charles Bowen

JUSTICE'S FEES.	Plff. Costs.	Def. Costs.
Filing Bill,	05	
Summons,	50	
Filing same,	05	
Satisfaction,	20	
Record,'	30	Paid
Swearing Witnesses,		
Dismission,		
Affidavit and Filing,	45	
Undertaking and Filing,	45	
Order of Attachment and Filing,	45	
Subpœna Witnesses,		
Filing same,		
Judgment,		
Continuance,		
Dismission,		
Stay Bond,		
Appeal Bond,		
Transcript,		
Certificate,		
CONSTABLE'S FEES.		
On Summons,	50	
Subpœnas, Milage	60	
Attendance, copy	50	
Order Attachment,	1.60	Paid
Increase Costs,		

November 9th A.D. 1888 issued Summons on Charles S Bowen & Charles Bowen and delivered the Same to A W Griffith Constable to Serve Returnable November 13th 1888 at 10 o'clock A M

J. Edelblute J.P.

November 9th A.D. 1888 Received this Writ and the 9th and Served the Same on the Same day on the Within named Charles S & Charles Bowen by copy, copy 50 Milage 60 Servis 50 A W Griffith constable

J. Edelblute J.P.

November 13th A.D. 1888 10 o'clock A M Defendant came not but Made default it is therefore considered and adjudged by me this day that the Plaintiff Miner Vaughn Recive of Charles S & Charles Bowen the Sum of thirty five dollars and Interest and costs Taxed in as per Margin

J. Edelblute J.P.

November 27th A.D. 1888 Received in full on the above judgment

$37.88

J. Edelblute J.P.

187

The defendant came, and by ..... *his surety, resident of the County, approved by me as good and sufficient surety, caused an undertaking for the stay of execution, to be entered hereon, which follows:*

In pursuance of the statute in such case made and provided, I, ... *as surety for the stay of execution on the above judgment of* ..... *against* ..... *do hereby promise and undertake to pay the amount of said judgment, interest and costs, and the costs that may accrue.*

Taken by and signed and acknowledged before me, and surety approved, this ..... *day of* ..... *A. D. 187*

THE STATE OF OHIO

UNION COUNTY, SS.

James Thompson — Plaintiff.

No. *AGAINST*

Elmer Gamble — Defendant

Amount Claimed, $ 94.34

JUSTICE'S FEES.	Plff. Costs.	Def. Costs.
Filing Bill,	05	
Summons,		
Filing same,	05	
Satisfaction,	20	
Record,'	25	
Swearing Witnesses,		
Dismission,		
Affidavit and Filing,	45	
Undertaking and Filing,	45	
Order of Attachment and Filing,	45	
Subpœna Witnesses,		
Filing same,		
Judgment,	40	
Continuance,		
Dismission,		
Stay Bond,	40	
Appeal Bond,	1.35	Paid
Transcript,		
Certificate,		
CONSTABLE'S FEES.		
On Summons,		
Subpœnas,		
Attendance,		
Order Attachment,		
Increase Costs,		

November 26th 1888

The defendant came, and by ..... *his surety, resident of the County, approved by me as good and sufficient surety, caused an undertaking for the stay of execution, to be entered hereon, which follows:*

In pursuance of the statute in such case made and provided, I, ... *as surety for the stay of execution on the above judgment of* ..... *against* ..... *do hereby promise and undertake to pay the amount of said judgment, interest and costs, and the costs that may accrue.*

Taken by and signed and acknowledged before me, and surety approved, this ..... *day of* November *A. D. 1888*

J. Edelblute J.P.

THE STATE OF OHIO, } DOVER TOWNSHIP. IN JUSTICE'S COURT,
UNION COUNTY, SS. } Before J. Edelblute Justice of the Peace.

James Thompson — Plaintiff. — Att'y for Plaintiff.

No. AGAINST

Elmer Gamble — Defendant. — Att'y for Defdt.

Amount Claimed, $ 94.34

JUSTICE'S FEES.	Plff. Costs.	Def. Costs.
Filing Bill,	05	
Summons,		
Filing same,	05	
Satisfaction,	20	
Record,	25	
Swearing Witnesses,		
Dismission,		
Affidavit and Filing,	45	
Undertaking and Filing,	45	
Order of Attachment and Filing,	45	
Subpœna Witnesses,		
Filing same,		
Judgment,	40	
Continuance,		
Dismission,		
Stay Bond,	40	
Appeal Bond,	1.35 Paid	
Transcript,		
Certificate,		

CONSTABLE'S FEES.

On Summons,	
Subpœnas,	
Attendance,	
Order Attachment,	
Increase Costs,	

November 16th 1888
this Suit Brought on a Promisy Note Which Reads as follows
New Dover March 12th 1888
Ninty Days after date I Promis to Pay to the order of James Thompson Ninty four & 34/100 at value Recivied With 8 Prcent Intrest
Elmer Gamble

November 16th 1888 the Defendant asks that Judgment be Rendered against him in favor of James Thompson it is therefore Considered and adjudged by Me this day that the Plaintiff James Thompson Recive of Elmer Gamble the Sum of Ninty four Dollars & 34 cents With 8 Per cent intrest

J. Edelblute J.P.

December 9th 1889 Recived of Elmer Gamble on the above judgement $37.75 in full of the above judgement except the cost Which James Thompson Was to Pay
J. Edelblute J.P.

Received of J. Edelblute J.P. New Dover 6 Dec 9. 1889
Thirty seven 75/100 Dollars
on Judgement against Elmer Gamble in favor of James Thompson Estate
$37.75
R W & N P Thompson Admrs

November 20th 1888
The defendant came, and by Elmer Gamble his surety, resident of the County, approved by me as good and sufficient surety, caused an undertaking for the stay of execution, to be entered hereon, which follows:
In pursuance of the statute in such case made and provided, I, Elmer Gamble as surety for the stay of execution on the above judgment of James Thompson against Elmer Gamble do hereby promise and undertake to pay the amount of said judgment, interest and costs, and the costs that may accrue.
Taken by and signed and acknowledged before me, and surety approved, this 20 day of November A D. 1888
J. Edelblute J.P.

Remain for 12 Months if the Docket Bail J C Gamble is willing To Remain Docket Bail in fact and in Law
Dec 17 1888
J Thompson

259

THE STATE OF OHIO, } DOVER TOWNSHIP. IN JUSTICE'S COURT,
UNION COUNTY, SS. } Before J. Edelblute Justice of the Peace.
November 20. 1888

J. McDunn
No. AGAINST Plaintiff.
Noah Front
Amount Claimed, $ 17. Defendant.

Att'y for Plaintiff.
Att'y for Defdt.

JUSTICE'S FEES.	Plff. Costs.	Def. Costs.	Judgment, $
Filing Bill,	05		
Summons,			
Filing same,	05		
Satisfaction,	20		
Record,	35		
Swearing Witnesses,			
Dismission,			
Affidavit and Filing,	45		
Undertaking and Filing,	45		
Order of Attachment and Filing,	45		
Subpœna Witnesses,			
Filing same,			
Judgment,	40		
Continuance,			
Dismission,			
Stay Bond,	40		
Appeal Bond,	1.45		Paid
Transcript,			
Certificate,			
CONSTABLE'S FEES.			
On Summons,			
Subpœnas,			
Attendance,			
Order Attachment,			
Increase Costs,			

This Suit Brought on a Promissary Note Which Reads as follows Marysville O August 9th 1876. Sept 1st 1888 after date I Promis to Pay to the order of J. M. Dunn the Sum of Seventeen Dollars With 8 Percent int Marysville O value Received Noah Front With credits on as follows octobr 3d 1880 four Dollars 80c octobr 23d 1880 Seven Dollars 97c & December 3d 1881 Six Dollars 80c November 20th 1888 the Defendant Noah Front came and asked that Judgment be Rendred against him for the balance due the intrst it is this day considerd and adjudged by Me this day and that the Plaintiff Recive of Noah Front the Sum of Ten Dollars and thirty three cnt & costs taxed in as Pr Margin intrst 20 cents

J. Edelblute J.P.

January 24th 1889 Received in full on the above Judgment

J. Edelblute J.P.

The defendant came, and by Noah Front his surety, resident of the County, approved by me as good and sufficient surety, caused an undertaking for the stay of execution, to be entered hereon, which follows:

In pursuance of the statute in such case made and provided, I, Noah Front as surety for the stay of execution on the above judgment of J. M. Dunn against Noah Front do hereby promise and undertake to pay the amount of said judgment, interest and costs, and the costs that may accrue.

Taken by and signed and acknowledged before me, and surety approved, this 20th day of November A. D. 1888

J. Edelblute J.P.

THE STATE OF OHIO
UNION COUNTY, SS.

James Thompson
No. AGAINST Plaintiff
Jas Vanasten
Amount Claimed, $ 2.05 Defendant

JUSTICE'S FEES.	Plff. Costs.	Def. Co
Filing Bill,	05	
Summons,	25	
Filing same,	05	
Satisfaction,	20	
Record,	25	
Swearing Witnesses,		
Dismission,		
Affidavit and Filing,	45	Po
Undertaking and Filing,	45	
Order of Attachment and Filing,	45	
Subpœna Witnesses,		
Filing same,		
Judgment,		
Continuance,		
Dismission,		
Stay Bond,		
Appeal Bond,		
Transcript,		
Certificate,		
CONSTABLE'S FEES.		
On Summons,		
Subpœnas,		
Attendance,		
Order Attachment,		
Increase Costs,		

The defendant came, and by ..... his surety, resident of the County, approved by me as good and sufficient surety, caused an undertaking for the stay of execution, to be entered hereon, which follows:

In pursuance of the statute in such case made and provided, I, ... as surety for the stay of execution on the above judgment of ..... against ..... do hereby promise and undertake to pay the amount of said judgment, interest and costs, and the costs that may accrue.

Taken by and signed and acknowledged before me, and surety approved, this ..... day of ..... A. D. 187

ICE'S COURT,
ustice of the Peace.
o 1888

ught on a
Whitch Reads
suith a
Sept 1st 1888
to Pay to
mm the
n Dollars
Marysville o
h Court
ber 1880
80 Seven
ty Six Dollars
Defendant
ed That
him for
is this day
e this day 25 %
ah Int
Three cent

p

in full

J. P.

THE STATE OF OHIO, } DOVER TOWNSHIP. IN JUSTICE'S COURT,
UNION COUNTY, SS.

~~Before~~ J. Edelblute Justice of the Peace.

James Thompson Plaintiff. Att'y for Plaintiff.

No. AGAINST

Jas Vanasten Defendant. Att'y for Defdt.

Amount Claimed, $ 205

JUSTICE'S FEES.	Plff. Costs.	Def. Costs.	Judgment, $
Filing Bill,	05		
Summons,	25		
Filing same,	05		
Satisfaction,	20		
Record,	25		
Swearing Witnesses,			
Dismission,			
Affidavit and Filing,	45	Paid	
Undertaking and Filing,	45		
Order of Attachment and Filing,	45		
Subpœna Witnesses,			
Filing same,			
Judgment,			
Continuance,			
Dismission,			
Stay Bond,			
Appeal Bond,			
Transcript,			
Certificate,			
CONSTABLE'S FEES.			
On Summons,			
Subpœnas,			
Attendance,			
Order Attachment,			
Increase Costs,			

November 21st 1888
This Suit Brought on account
Note on Part of Plaintiff 1.75
Interest 30 Interest for three
years at 6 Per cent
November 21st 1888 Issued
Summons on the Within Named
Jas Vanasten and delivered
the Same to A. W. Griffith to
Serve Returnable November 26th 1888
at 11 a M J. Edelblute J P

Satisfied & Settled
J. Edelblute J P

The defendant came, and by _____ *his surety, resident of the County, approved by me as good and sufficient surety, caused an undertaking for the stay of execution, to be entered hereon, which follows:*

In pursuance of the statute in such case made and provided, I, _____ *as surety for the stay of execution on the above judgment of* _____ *against* _____ *do hereby promise and undertake to pay the amount of said judgment, interest and costs, and the costs that may accrue.*

Taken by and signed and acknowledged before me, and surety approved, this _____ *day of* _____ *A D. 187*

Nov 23. 1888

For full consideration I hereby assign
To H J King the judgment I have
against Noah Trout on the Docket of
J Edelbute J P Dover Township Union County
Ohio Amount of said Judgment $10 73/100
Less fifty cents to be paid to W. Malin
as his collector fee

J M Dunn

261

THE STATE OF OHIO, } **DOVER TOWNSHIP.** **IN JUSTICE'S COURT,**

UNION COUNTY, SS. *Before* J. Edelblute *Justice of the Peace.*

James Thompson — Plaintiff. — Att'y for Plaintiff.

No. *AGAINST*

S. E. Gamble — Defendant. — Att'y for Defdt.

Amount Claimed, $ 74.01

This Suit Brought on A Promissary Note Which Reads as follows New Rohrersburg February 16th 1888 Sixty days after date I Promis to Pay to the order of James Thompson Seventy four 01/100 Dollars value Rcaived With 8 Percent interest S. E. Gamble

November 23d 1888 S E Gamble acknowledgment be Rendered against him in favor of James Thompson it is therefore considered and adjudged by me this 23 day of November 1888 that the Plaintiff James Thompson Recover of S. E. Gamble $74.01 and interest and Costs taxed in as Per Margin

J. Edelblute J.P

August 31 1889

$5.05 I Received in full of the above judgment $83.57 J. Edelblute J.P

JUSTICE'S FEES.	Plff Costs.	Def. Costs.	Judgment, $
Filing Bill,	05		
Summons,			
Filing same,	05		
Satisfaction,	20		
Record,	25		
Swearing Witnesses,			
Dismission,			
Affidavit and Filing,	45		
Undertaking and Filing,	45		
Order of Attachment and Filing,	45		
Subpœna Witnesses,			
Filing same,			
Judgment,	40		
Continuance,			
Dismission,			
Stay Bond,			
Appeal Bond,	40		
Transcript,	1.35 Paid		
Certificate,			

CONSTABLE'S FEES.

On Summons,	
Subpœnas,	
Attendance,	
Order Attachment,	
Increase Costs,	

December 1st 1888

The defendant came, and by S. E. Gamble *his surety, resident of the County, approved by me as good and sufficient surety, caused an undertaking for the stay of execution, to be entered hereon, which follows:*

In pursuance of the statute in such case made and provided, I, S. E. Gamble *as surety for the stay of execution on the above judgment of* James Thompson *against* S. E. Gamble *do hereby promise and undertake to pay the amount of said judgment, interest and costs, and the costs that may accrue.*

Taken by and signed and acknowledged before me, and surety approved, this 1st *day of* December *A D. 1888*

J. Edelblute J.P

THE STATE OF OHIO

UNION COUNTY, SS.

Lind & Son — Plaintiff.

No. *AGAINST*

Aloys. Hagal — Defendant

Amount Claimed, $ 49.60

JUSTICE'S FEES.	Plff. Costs.	Def. Cos
Filing Bill,	05	
Summons,	25	
Filing same,	05	
Satisfaction,	20	
Record,	25	Paid
Swearing Witnesses,		
Dismission,		
Affidavit and Filing,	45	
Undertaking and Filing,	45	
Order of Attachment and Filing,	45	
Subpœna Witnesses,		
Filing same,		
Judgment,		
Continuance,		
Dismission,		
Stay Bond,		
Appeal Bond,		
Transcript,		
Certificate,		

CONSTABLE'S FEES.

On Summons,	
Subpœnas,	
Attendance,	
Order Attachment,	
Increase Costs,	

187

The defendant came, and by *his surety, resident of the County, approved by me as good and sufficient surety, caused an undertaking for the stay of execution, to be entered hereon, which follows:*

In pursuance of the statute in such case made and provided, I, *as surety for the stay of execution on the above judgment of* *against* *do hereby promise and undertake to pay the amount of said judgment, interest and costs, and the costs that may accrue.*

Taken by and signed and acknowledged before me, and surety approved, this *day of* *A D. 187*

ICE'S COURT,
ustice of the Peace.

ught on
& Whited.
bruary 16th
ter date I
the order of
Serenty
rs value
cent interest
amble
nable asks
inst him
it is
ued by me
at the
ecause of
t and
rs gin

the above
J.P.

THE STATE OF OHIO, } DOVER TOWNSHIP. IN JUSTICE'S COURT,
UNION COUNTY, SS. } Before J Edelblute Justice of the Peace.

Lind & Son Plaintiff. Att'y for Plaintiff.

No. AGAINST

Alonzo Fagal Defendant. Att'y for Defdt.

Amount Claimed, $49.60

JUSTICE'S FEES.	Plff. Costs.	Def. Costs.	Judgment, $
Filing Bill,	05		
Summons,	25		
Filing same,	05		
Satisfaction,	20		
Record,	25	Paid	
Swearing Witnesses,			
Dismission,			
Affidavit and Filing,	45		
Undertaking and Filing,	45		
Order of Attachment and Filing,	45		
Subpœna Witnesses,			
Filing same,			
Judgment,			
Continuance,			
Dismission,			
Stay Bond,			
Appeal Bond,			
Transcript,			
Certificate,			
CONSTABLE'S FEES.			
On Summons,			
Subpœnas,			
Attendance,			
Order Attachment,			
Increase Costs,			

November 23d 1888
this Suit Brought on an
account for Goods

November 23d 1888
issued Summons on the
Within Named Alonzo Fagal
and delivered the Same to
A. W. Griffith Constable to
Serve Returnable November 28. 1888
at 2 o'clock P. M. J Edelblute J.P.
November 24th 1888 Settled by A Note
J. Edelblute J.P.

187

The defendant came, and by _____ his surety, resident of the County, approved by me as good and sufficient surety, caused an undertaking for the stay of execution, to be entered hereon, which follows:

In pursuance of the statute in such case made and provided, I, _____ as surety for the stay of execution on the above judgment of _____ against _____ do hereby promise and undertake to pay the amount of said judgment, interest and costs, and the costs that may accrue.

Taken by and signed and acknowledged before me, and surety approved, this _____ day of _____ A D. 187

Received of Jacob Ettlebute
Eighty one 72 th, in full of Judg
ment on his Docket against
S E Gamble Except Cost
(Say George Gamble Docket 1 Bail
paid To Ettlebute J P)
Aug 31 1859 J Thompson

263

THE STATE OF OHIO, } **DOVER TOWNSHIP.** **IN JUSTICE'S COURT,**

UNION COUNTY, SS. *Before* J. Edelblute *Justice of the Peace.*

L. B. Wentz

No. *AGAINST* *Plaintiff.* *Att'y for Plaintiff.*

Noah Trout

Defendant. *Att'y for Defdt.*

Amount Claimed, $ 10.00

December 6th 1888
this Suit Brought on an account for the Get of a Colt in 1887 the amount is Ten Dollars $10.00
December the 6th 1888 the said Noah Trout asks that Judgement be Rendered against him in favor of it is therefore considered and adjudged by me this day that the Plaintiff L. B. Wentz Recive of Noah Trout the Sum of Ten Dollars & Costs taxed in as Per Margin

J. Edelblute J. P.

March 15th 1889 Received of John M. Perkins Ten Dollars and fifty cents on judgment

10.00
1.75
11.75

JUSTICE'S FEES.	Plff Costs.	Def. Costs.	Judgment, $
Filing Bill,	05		
Summons,			
Filing same,	05		
Satisfaction,	20		
Record,'	30		
Swearing Witnesses,			
Dismission,			
Affidavit and Filing,	45		
Undertaking and Filing,	45		
Order of Attachment and Filing,	45		
Subpœna Witnesses,			
Filing same,			
Judgment,	40		
Continuance,			
Dismission,			
Stay Bond,	40		
Appeal Bond,			
Transcript,	1.40		
Certificate,			

CONSTABLE'S FEES.

On Summons,	
Subpœnas,	
Attendance,	
Order Attachment,	
Increase Costs,	

The defendant came, and by Noah Trout *his surety, resident of the County, approved by me as good and sufficient surety, caused an undertaking for the stay of execution, to be entered hereon, which follows:*

In pursuance of the statute in such case made and provided, I, Noah Trout *as surety for the stay of execution on the above judgment of* L. B. Wentz *against* Noah Trout *do hereby promise and undertake to pay the amount of said judgment, interest and costs, and the costs that may accrue.*

Taken by and signed and acknowledged before me, and surety approved, this 13 *day of* December *A D. 1888*

J. Edelblute J. P.

THE STATE OF OHIO

UNION COUNTY, SS.

Elmer Gamble

No. *AGAINST* *Plaintiff.*

Thomas W. Troy
W W Troy
Molinda J J V viring

Defendant.

Amount Claimed, $ 45

JUSTICE'S FEES.	Plff. Costs.	Def. Cos
Filing Bill,	05	
Summons,		
Filing same,	05	
Satisfaction,	20	
Record,'	30	
Swearing Witnesses,		
Dismission,		
Affidavit and Filing,	45	
Undertaking and Filing,	45	
Order of Attachment and Filing,	45	
Subpœna Witnesses,		
Filing same,		
Judgment,	40	Pai
Continuance,		
Dismission,		
Stay Bond,		
Appeal Bond,		
Transcript,		
Certificate,		

CONSTABLE'S FEES.

On Summons,	
Subpœnas,	
Attendance,	
Order Attachment,	
Increase Costs,	

187

his surety, resident

The defendant came, and by *of the County, approved by me as good and sufficient surety, caused an undertaking for the stay of execution, to be entered hereon, which follows:*

In pursuance of the statute in such case made and provided, I, *as surety for the stay of execution on the above judgment of* *against* *do hereby promise and undertake to pay the amount of said judgment, interest and costs, and the costs that may accrue.*

Taken by and signed and acknowledged before me, and surety approved, this *day of* *A D. 187*

CE'S COURT,
stice of the Peace.

1888
ht on an
Get of a
e amount
.00
th 1888
nt asks
Rendered
vor of
dered and
e Plaintiff
st the Sum
as Per

d
Dollars
Judgment

THE STATE OF OHIO, } **DOVER TOWNSHIP.** **IN JUSTICE'S COURT,**

UNION COUNTY, SS. } *Before* J. Edelblute *Justice of the Peace.*

Elmer Gamble — Plaintiff. — Att'y for Plaintiff.

No. **AGAINST**

Thomas W. Croy
W W Croy
Malinda & J N Vining — Defendant. — Att'y for Defdt.

Amount Claimed, $ 45

JUSTICE'S FEES.	Plff. Costs.	Def. Costs.	Judgment, $
Filing Bill,	05		
Summons,			
Filing same,	05		
Satisfaction,	20		
Record,	30		
Swearing Witnesses,			
Dismission,			
Affidavit and Filing,	45		
Undertaking and Filing,	45		
Order of Attachment and Filing,	45		
Subpœna Witnesses,			
Filing same,			
Judgment,	40	Paid	
Continuance,			
Dismission,			
Stay Bond,			
Appeal Bond,			
Transcript,			
Certificate,			

CONSTABLE'S FEES.

On Summons,			
Subpœnas,			
Attendance,			
Order Attachment,			
Increase Costs,			

December 13th 1888
This Suit Brought on a Promisory Note Which Reads as follows April 1st 1887 one year after date We Promis to Pay to the order of Elmer Gamble the Sum Forty Five Dollars Value Recived Thomas W Croy W. W. Croy Malinda Vining J. N. Vining — December 13th 1888 Named Parties asked that Judgment be Rendred Thereon it is therefore considered and adjudged by Me this day that Elmer Gamble Recieve of Thomas W Croy & W W Croy & Malinda & J. N. Vining the Sum of forty five Dollars and Suit and costs as Per Margin
J. Edelblute. J. P

December 18th 1888 Recived of Thomas W. Croy in full of the above Judgment. J. Edelblute. J. P

December 18th 1888
Recived in full on the above judgment
$46.93 John C Gamble
J. Edelblute. J. P

The defendant came, and by _____ *his surety, resident of the County, approved by me as good and sufficient surety, caused an undertaking for the stay of execution, to be entered hereon, which follows:*

In pursuance of the statute in such case made and provided, I, _____ *as surety for the stay of execution on the above judgment of* _____ *against* _____ *do hereby promise and undertake to pay the amount of said judgment, interest and costs, and the costs that may accrue.*

Taken by and signed and acknowledged before me, and surety approved, this _____ *day of* _____ *A. D. 187*

265

THE STATE OF OHIO, } **DOVER TOWNSHIP.** **IN JUSTICE'S COURT,**

UNION COUNTY, SS. } *Before* J Edelbluto *Justice of the Peace.*

Sarah Beck — Plaintiff. — Att'y for Plaintiff.

No. — AGAINST

S. P. Laird — Defendant. — Att'y for Defdt.

Amount Claimed, $ 25

January 5th 1889
this Suit Brought on an
account for a claim Right
Due November 1st 1888
Sarah Beck

January 5th 1889 S.P. Laird
askes that Judgment Be
Rendered against him
for the amount of 25 Dollars it is
therefore considered and adjudged by
Me this day that Sarah Beck Recive
of S P Laird the Sum of Twenty five
Dollars and costs Taxed in as Per
Margin J. Edelbluto J.P

June 1st 1889 Recived in full on the
above judgement by S. P. Laird
$27.45
June 10th 1889 Recived in full the above
judgement 25.75
James Poling
J Edelbluto J.P

JUSTICE'S FEES.	Plff. Costs.	Def. Costs.	Judgment, $
Filing Bill,	05		
Summons,			
Filing same,	05		
Satisfaction,	20		
Record,	30		
Swearing Witnesses,			
Dismission,			
Affidavit and Filing,	45		
Undertaking and Filing,	45		
Order of Attachment and Filing,	45		
Subpœna Witnesses,			
Filing same,			
Judgment,	40		
Continuance,			
Dismission,			
Stay Bond,	40	Paid	
Appeal Bond,	145		
Transcript,			
Certificate,			

CONSTABLE'S FEES.

On Summons,	
Subpœnas,	
Attendance,	
Order Attachment,	
Increase Costs,	

The defendant came, and by ..... *his surety, resident of the County, approved by me as good and sufficient surety, caused an undertaking for the stay of execution, to be entered hereon, which follows:*

In pursuance of the statute in such case made and provided, I, ... *as surety for the stay of execution on the above judgment of* ..... *against* ..... *do hereby promise and undertake to pay the amount of said judgment, interest and costs, and the costs that may accrue.*

Taken by and signed and acknowledged before me, and surety approved, this ..... *day of* ..... *A. D. 187*

..... *J. P.*

THE STATE OF OHIO

UNION COUNTY, SS.

D. W. Henderson — Plaintiff.

No. — AGAINST

John M. Perkins — Defendant.

Amount Claimed, $ 34.16

JUSTICE'S FEES.	Plff. Costs.	Def. Cos
Filing Bill,	05	
Summons,		
Filing same,	05	
Satisfaction,	20	
Record,	30	
Swearing Witnesses,		
Dismission,		
Affidavit and Filing,	45	
Undertaking and Filing,	45	
Order of Attachment and Filing,	45	
Subpœna Witnesses,		
Filing same,		
Judgment,		40 - cot P
Continuance,		
Dismission,		
Stay Bond,		
Appeal Bond,		
Transcript,		
Certificate,		

CONSTABLE'S FEES.

On Summons,	
Subpœnas,	
Attendance,	
Order Attachment,	
Increase Costs,	

The defendant came, and by ..... *his surety, resident of the County, approved by me as good and sufficient surety, caused an undertaking for the stay of execution, to be entered hereon, which follows:*

In pursuance of the statute in such case made and provided, I, ... *as surety for the stay of execution on the above judgment of* ..... *against* ..... *do hereby promise and undertake to pay the amount of said judgment, interest and costs, and the costs that may accrue.*

Taken by and signed and acknowledged before me, and surety approved, this ..... *day of* ..... *A. D. 187*

..... *J. P.*

CE'S COURT,
stice of the Peace.

8.99
ght on an
Jownie Right
1884
ck

S.P. Laird
nnot Be
him
it is'
ued by
K Rickins
Twenty five
as Per

Sold on the
d

ll the above

THE STATE OF OHIO, } **DOVER TOWNSHIP.** **IN JUSTICE'S COURT,**
UNION COUNTY, SS. } *Before* J. Edelblute *Justice of the Peace.*

D. W. Henderson — Plaintiff. — Att'y for Plaintiff.

No. *AGAINST*
John M. Perkins — Defendant. — Att'y for Defdt.

Amount Claimed, $ 34.16

JUSTICE'S FEES.	Plff. Costs.	Def. Costs.	Judgment, $
Filing Bill,	05		
Summons,			
Filing same,	05		
Satisfaction,	20		
Record,	30		
Swearing Witnesses,			
Dismission,			
Affidavit and Filing,	45		
Undertaking and Filing,	45		
Order of Attachment and Filing,	45		
Subpœna Witnesses,			
Filing same,			
Judgment,	40 - Not Paid		
Continuance,			
Dismission,			
Stay Bond,			
Appeal Bond,			
Transcript,			
Certificate,			

CONSTABLE'S FEES.

On Summons,			
Subpœnas,			
Attendance,			
Order Attachment,			
Increase Costs,			

January 17th. 1884
this Suit Brought on a Promissory
Note Which Reads as follows
One day after date I Promise to Pay
to D.W. Hendrson or order Twenty five
Dollars for Value Recind With eight
Per cent intrest from 21st. 1884
John M. Perkins

January 17th 1884
the said John M. Perkins asks that judgment
be taken against him for the amount
it is Therfore considered and adjudged by
Me this day 17 of January 1884 that D.W. Hendrson
Recive of John M. Perkins the Sum of
Thirty four Dollars and Sixtan cents and
costs taxed in as Per Margin

J. Edelblute. J.P.

January 26th. 1884 Settled by a Note
Given by John M Perkins & Wife to
D. W. Henderson

The defendant came, and by ..... *his surety,*
of the County, approved by me as good and sufficient surety, caused an undertaking for the stay of execution, to be entered hereon, which follows:

In pursuance of the statute in such case made and provided, I, ... *as surety for the stay of execution on the above judgment of* ..... *against* ..... *do hereby promise and undertake to pay the amount of said judgment, interest and costs, and the costs that may accrue.*

Taken by and signed and acknowledged before me, and surety approved, this ..... *day of* ..... *A D. 187*

THE STATE OF OHIO, } DOVER TOWNSHIP. IN JUSTICE'S COURT,
UNION COUNTY, SS. } Before J Edelblute Justice of the Peace.

James Thompson — Plaintiff. — Att'y for Plaintiff.

No. AGAINST

Noah Front &
John D McKelvy — Defendant. — Att'y for Defdt.

Amount Claimed, $ 21.35

JUSTICE'S FEES.	Plff. Costs.	Def. Costs.	Judgment, $
Filing Bill,	05		
Summons,	50		
Filing same,	05		
Satisfaction,	20		
Record,	30		
Swearing Witnesses,			
Dismission,			
Affidavit and Filing,	45		
Undertaking and Filing,	45		
Order of Attachment and Filing,	45		
Subpœna Witnesses,			
Filing same,			
Judgment,	40		
Continuance,	150	Paid	
Dismission,			
Stay Bond,			
Appeal Bond,			
Transcript,			
Certificate,			
CONSTABLE'S FEES.			
On Summons,	139	Paid	
Subpœnas,			
Attendance,			
Order Attachment,			
Increase Costs,			

January 18th 1889 this Suit Brought on a Promisory Note Which Reads as follows Note Dover O March 10th 1888 Seven Months after date I Promise to Say to the order of James Thompson Eighteen ~ 60/8 Dollars value Received With interest at 8 Per cent Per annum
Noah Front
John D. McKelvy
January 18th 1889 Issued Summons on the above named and delivered the Same to A. W. Griffith constable to Serve Returnable January 22. 1889 at 9 o'clock A M Same day Jan 22. 1889 Summons Returned endorsed Edelblute J. P. Rec'd 1.39 & Served the January 22. 1889. 10 o'clock am and Defendant came not but made default It is therfore considered and adjudged by the That Noah Front & John D McKelvy Pay to James Thompson $2.95 and costs taxed in as Per Margin J. Edelblute J.P.
Summons Returned Received this Writ 18 day Janury 1889 and Served the Same on the Same day on the Within named Noah Front & John D. McKelvy Travel 3 Miles 30 Copy 50 A. W. Griffith
January 22. 1889
Settled by Note given to J. Thompson except the cost Paid

187

The defendant came, and by ..... his surety, resident of the County, approved by me as good and sufficient surety, caused an undertaking for the stay of execution, to be entered hereon, which follows:

In pursuance of the statute in such case made and provided, I, ... as surety for the stay of execution on the above judgment of ..... against ..... do hereby promise and undertake to pay the amount of said judgment, interest and costs, and the costs that may accrue.

Taken by and signed and acknowledged before me, and surety approved, this ..... day of ..... A D. 187

THE STATE OF OHIO
UNION COUNTY, SS.

James Thompson — Plaintiff.

No. AGAINST

Noah Front — Defendant.

Amount Claimed, $ 10 77

JUSTICE'S FEES.	Plff. Costs.	Def. Costs.
Filing Bill,	05	
Summons,	25	
Filing same,	05	
Satisfaction,	20	
Record,	30	
Swearing Witnesses,		
Dismission,		
Affidavit and Filing,	45	
Undertaking and Filing,	45	
Order of Attachment and Filing,	45	
Subpœna Witnesses,		
Filing same,		
Judgment,	40	
Continuance,	1.35	Paid
Dismission,		
Stay Bond,		
Appeal Bond,		
Transcript,		
Certificate,		
CONSTABLE'S FEES.		
On Summons,		
Subpœnas,		
Attendance,		95 Paid
Order Attachment,		
Increase Costs,		

187

The defendant came, and by ..... his surety, resident of the County, approved by me as good and sufficient surety, caused an undertaking for the stay of execution, to be entered hereon, which follows:

In pursuance of the statute in such case made and provided, I, ... as surety for the stay of execution on the above judgment of ..... against ..... do hereby promise and undertake to pay the amount of said judgment, interest and costs, and the costs that may accrue.

Taken by and signed and acknowledged before me, and surety approved, this ..... day of ..... A D. 187

CE'S COURT,
tice of the Peace.

9 this Suit
nsary Sale
nts
h 10 th 1888
date I Promis
James
— 60/8
d With interest
mons
nt
McKelvey
mons and
Same
e Returned
4 PM Sandy
Pres 18 & Sond th
and
default
dged by Me
Pay to
taxed in

Writ 18 day
me on the
ned Noah
is 39
h

. Thompson

THE STATE OF OHIO, } DOVER TOWNSHIP. IN JUSTICE'S COURT,
UNION COUNTY, SS. } Before J. Edelblute Justice of the Peace.

James Thompson — Plaintiff. — Att'y for Plaintiff.

No. AGAINST

Noah Trout — Defendant. — Att'y for Defdt.

Amount Claimed, $ 10 77

JUSTICE'S FEES.	Plff. Costs.	Def. Costs.	Judgment, $
Filing Bill,	05		
Summons,	25		
Filing same,	05		
Satisfaction,	20		
Record,	30		
Swearing Witnesses,			
Dismission,			
Affidavit and Filing,	45		
Undertaking and Filing,	45		
Order of Attachment and Filing,	45		
Subpœna Witnesses,			
Filing same,			
Judgment,	40		
Continuance,	1 35	Paid	
Dismission,			
Stay Bond,			
Appeal Bond,			
Transcript,			
Certificate,			
CONSTABLE'S FEES.			
On Summons,			
Subpœnas,			
Attendance,		85 Paid	
Order Attachment,			
Increase Costs,			

January 18th 1888
this Writ Brought on abonis
Note Which Reads as follows
Febuary 13th 1888 thirty days
after date I Promis to Pay to the
order of James Thompsn Ten Dolls
& 15 cents at 8 Per cent intrst
value Recived Noah Trout
January 18th 1888 issued Summons
and delivred the Same
to A. W. Griffith to Serve Returnable Janury
22. 1888 at 10 o clock am
J. Edelblute J.P.

January 22. 1888 Summons Returned Endorsed
Recived this Writ January 18. 1888 & Served
on the Same day on the Said Noah Trout
by copy Copy 25 Milage 25 Servis 2 50 cost
January 22. 1888 10 o clock am A.W. Griffith Com
& Defendant came Not but Made default
it is therefore Considered and adjudged by the
this day that James Thompsn Recive 10 77
and Costs Taxed in as Per Margin
Jan 22. 1888 J. Edelblute J.P.

Setled by Note to James Thompsn
all but the cost Paid

The defendant came, and by ..... *his surety, resident of the County, approved by me as good and sufficient surety, caused an undertaking for the stay of execution, to be entered hereon, which follows:*

In pursuance of the statute in such case made and provided, I, ... *as surety for the stay of execution on the above judgment of* ..... *against* ..... *do hereby promise and undertake to pay the amount of said judgment, interest and costs, and the costs that may accrue.*

Taken by and signed and acknowledged before me, and surety approved, this ..... *day of* ..... *A. D. 187*....

269

THE STATE OF OHIO, } **DOVER TOWNSHIP.** **IN JUSTICE'S COURT,**

UNION COUNTY, SS. } *Before* J. Edelblute *Justice of the Peace.*

R. W. Thompson & Co — Plaintiff. — Att'y for Plaintiff.

No. *AGAINST*

Elizabeth Crippin — Defendant. — Att'y for Defdt.

Amount Claimed, $ 8.91

JUSTICE'S FEES.	Plff. Costs.	Def. Costs.	Judgment, $
Filing Bill,	05		
Summons,	25		
Filing same,	05		
Satisfaction,	20		
Record,	50		
Swearing Witnesses,			
Dismission,			
Affidavit and Filing,	45		
Undertaking and Filing,	45		
Order of Attachment and Filing,	45		
Subpœna Witnesses,			
Filing same,			
Judgment,	40		
Continuance,	125 Paid		
Dismission,			
Stay Bond,			
Appeal Bond,			
Transcript,			
Certificate,			

CONSTABLE'S FEES.

On Summons,		
Subpœnas,	85 Paid	
Attendance,		
Order Attachment,		
Increase Costs,		
Witness fees R. W. Thompson	50 paid	

January 29th 1889
This Suit Brought on a Promissory Note Which Read as Follows
Watkins O Nov 1st 1879
One day after date I promis to Pay to the order of R. W. Thompson & Co four Dollars & fifty one cents at value Recind With eight Per Cent Intrest
Signed Elizabeth Crippin
January 29th 1889 Asked Summons to J. W. Griffith to Serve Returnable Febuary the 1st 1889 at 10 oclock A M
J. Edelblute J. P
Febuary 1st 1889 Summons Returned Endorsed Recind this Writ January 29 1889 and Served the Same on the Same day on the Within Named Elizabeth Crippin by Copy Docis 25 Milage 35 Copy 25
Febuary 1st 1889 10 oclock am and Came not but Made default It is therfore considerd and adjudged by me this day that the Plaintiff R. W. Thompson Receive of Elizabeth Crippin the Sum of $8.91 & Costs Stated in as Per Margin
J. Edelblute J. P
Febuary 1st 1889 Recind in full of R. W. Crippin on the above judgement J Edelblute J. P
Febuary 7th 1889
$8.91 Paid Town to Jamis Thompson and Receipt on File
J. Edelblute J. P

187

The defendant came, and by ..... *his surety, resident of the County, approved by me as good and sufficient surety, caused an undertaking for the stay of execution, to be entered hereon, which follows:*

In pursuance of the statute in such case made and provided, I, ... *as surety for the stay of execution on the above judgment of* ..... *against* ..... *do hereby promise and undertake to pay the amount of said judgment, interest and costs, and the costs that may accrue.*

Taken by and signed and acknowledged before me, and surety approved, this ..... *day of* ..... *A. D. 187*.....

THE STATE OF OHIO

UNION COUNTY, SS.

W. O. Davis — Plaintiff.

No. *AGAINST*

S. E. Gamble — Defendant.

Amount Claimed, $ 50

JUSTICE'S FEES.	Plff. Costs.	Def. Cost
Filing Bill,	05	
Summons,	25	
Filing same,	05	
Satisfaction,	20	
Record,	25	
Swearing Witnesses,		
Dismission,		
Affidavit and Filing,	45	
Undertaking and Filing,	45	
Order of Attachment and Filing,	45	
Subpœna Witnesses,		
Filing same,		
Judgment,	40	
Continuance,		
Dismission,		
Stay Bond,	40	
Appeal Bond,	1.60 Paid	
Transcript,		
Certificate,		

CONSTABLE'S FEES.

On Summons,	
Subpœnas,	
Attendance,	50 Pa
Order Attachment,	
Increase Costs,	

The defendant came, and by S. E. Gamble ..... *his surety, resident of the County, approved by me as good and sufficient surety, caused an undertaking for the stay of execution, to be entered hereon, which follows:*

In pursuance of the statute in such case made and provided, I, W. O. Davis ..... *as surety for the stay of execution on the above judgment of* S. E. Gamble ..... *against* S. E. Gamble ..... *do hereby promise and undertake to pay the amount of said judgment, interest and costs, and the costs that may accrue.*

Taken by and signed and acknowledged before me, and surety approved, this 15th ..... *day of* Feb ..... *A. D. 187*9

CE'S COURT,
stice of the Peace.

THE STATE OF OHIO, } DOVER TOWNSHIP. IN JUSTICE'S COURT,
UNION COUNTY, SS. } Before J. Edelblute Justice of the Peace.

W. O. Davis
Plaintiff. Att'y for Plaintiff.

No. AGAINST
S. E. Gamble
Defendant. Att'y for Defdt.

Amount Claimed, $ 56

JUSTICE'S FEES.	Plff. Costs.	Def. Costs.
Filing Bill,	05	
Summons,	25	
Filing same,	05	
Satisfaction,	20	
Record,'	25	
Swearing Witnesses,		
Dismission,		
Affidavit and Filing,	45	
Undertaking and Filing,	45	
Order of Attachment and Filing,	45	
Subpœna Witnesses,		
Filing same,		
Judgment,	40	
Continuance,		
Dismission,		
Stay Bond,	40	
Appeal Bond,	1.60 Paid	
Transcript,		
Certificate,		

CONSTABLE'S FEES.

On Summons,	
Subpœnas,	
Attendance,	50 Paid
Order Attachment,	
Increase Costs,	

February 2nd 1888
this Suit Brought on a Promisory
Note Which Read as follows

November the 2nd 1887
twelve Months after date I Promis
to Pay to William O Davis the
Sum of fifty five Dollars
for value Recived at eight Per cent
S. E. Gamble $55 With

after Due
A credit of $35 Dollars
February 2nd 1888 issued Summons and
Directed the Same to H. W. Griffith Const
to Serve Returnable February the 7th 1888
at 10 o'clock A. M.

February 7th 1888
10 o'clock am and defendant came not
by February 7th 1888 and Summons Returned
Endorsed Recived this Writ on the 2 day of Febuary
1888 and Served the Same on the Same day
by Copy on the Within Named S. E. Gamble
Fee 25 Cents H. W. Griffith Constable
February 7th 1888 10 o'clock A M
came not Defendant came not but Made
default it is therefore Considered and
adjudged by me this day that S. E. Gamble
Pay to Wm O Davis the Sum of Twenty
Dollars and Costs and Costs Taxed in
as Per Margin
J. Edelblute J. P.

February 18th 1888 Received on the above
Judgment Ten Dollars and the Judgment
to Stand until the Last of July 1888
by Consent of Parties
J. Edelblute J. P.

August 19th 1889 Received of S. E. Gamble
on the above Judgement Eight Dollars
and forty Six cents and Paid the Same
to Wm O Davis by Register Fees
J. Edelblute J. P.

1888

The defendant came, and by ... his surety, resident of the County, approved by me as good and sufficient surety, caused an undertaking for the stay of execution, to be entered hereon, which follows:

In pursuance of the statute in such case made and provided, I, ... as surety for the stay of execution on the above judgment in favor of ... against ... do hereby promise and undertake to pay the amount of said judgment, interest and costs, and costs that may accrue.

Taken by and signed and acknowledged before me, and surety approved, this ... day of ... A. D. 188

271

THE STATE OF OHIO, } **DOVER TOWNSHIP.** **IN JUSTICE'S COURT,**

UNION COUNTY, SS. *Before* J Edelblute *Justice of the Peace.*

Jas Schirsder — Plaintiff. — Att'y for Plaintiff.

No. *AGAINST*

J & C Myers — Defendant. — Att'y for Defdt.

Amount Claimed, $ 3.76

March 9th 1885
this Suit Brought on an account for Goods Bought of Jas Schirsder at Marysville a

J. C. Myers come and asks that Judgment be Rendered a gainst him for the above ammount March the 9 1885 it is therfore considered and adjudged by Me this day that Jas Schirsder Recive the Sum of $3.76 cent and costs taxed in as Per Margin
J Edelblute J.P

JUSTICE'S FEES.	Plff. Costs.	Def. Costs.	Judgment, $
Filing Bill,	05		
Summons,			
Filing same,	05		
Satisfaction,	20		
Record,	75		
Swearing Witnesses,			
Dismission,			
Affidavit and Filing,	45		
Undertaking and Filing,	45		
Order of Attachment and Filing,	45		
Subpœna Witnesses,			
Filing same,			
Judgment,	40		
Continuance,			
Dismission,			
Stay Bond,	40		
Appeal Bond,	1,35	Paid	
Transcript,			
Certificate,			

CONSTABLE'S FEES.

On Summons,	
Subpœnas,	
Attendance,	
Order Attachment,	
Increase Costs,	

The defendant came, and by Jas Schirsder *his surety, resident of the County, approved by me as good and sufficient surety, caused an undertaking for the stay of execution, to be entered hereon, which follows:*

In pursuance of the statute in such case made and provided, I Jas Schirsder *as surety for the stay of execution on the above judgment of* J. & C. Myers *against* J. & C. Myers *do hereby promise and undertake to pay the amount of said judgment, interest and costs, and the costs that may accrue.*

Taken by and signed and acknowledged before me, and surety approved, this 9 *day of* March *A D. 1885.*

J Edelblute J.P

THE STATE OF OHIO,

UNION COUNTY, SS.

R. Devine

No. *AGAINST* *Plaintiff.*

L. D. Laird

Amount Claimed, $ 1.20 *Defendant.*

JUSTICE'S FEES.	Plff. Costs.	Def. Costs.
Filing Bill,	05	
Summons,	25	
Filing same,	05	
Satisfaction,	20	
Record,	70	Paid
Swearing Witnesses,		
Dismission,		
Affidavit and Filing,	45	
Undertaking and Filing,	45	
Order of Attachment and Filing,	45	
Subpœna Witnesses,		
Filing same,		
Judgment,		
Continuance,		
Dismission,		
Stay Bond,		
Appeal Bond,		
Transcript,		
Certificate,		

CONSTABLE'S FEES.

On Summons,	80 Paid
Subpœnas,	
Attendance,	
Order Attachment,	
Increase Costs,	

187

The defendant came, and by *his surety, resident of the County, approved by me as good and sufficient surety, caused an undertaking for the stay of execution, to be entered hereon, which follows:*

In pursuance of the statute in such case made and provided, I, *as surety for the stay of execution on the above judgment of* *against* *do hereby promise and undertake to pay the amount of said judgment, interest and costs, and the costs that may accrue.*

Taken by and signed and acknowledged before me, and surety approved, this *day of* *A D. 187*

CE'S COURT,
stice of the Peace.

THE STATE OF OHIO, } DOVER TOWNSHIP. IN JUSTICE'S COURT,
UNION COUNTY, SS. } Before J Edelblute Justice of the Peace.

R. Devine
No. AGAINST Plaintiff. Att'y for Plaintiff.
L D Laird
Defendant. Att'y for Defdt.
Amount Claimed, $1.70

JUSTICE'S FEES.	Plff. Costs.	Def. Costs.	Judgment, $
Filing Bill,	05		
Summons,	25		
Filing same,	05		
Satisfaction,	20		
Record,	70	Paid	
Swearing Witnesses,			
Dismission,			
Affidavit and Filing,	45		
Undertaking and Filing,	45		
Order of Attachment and Filing,	45		
Subpœna Witnesses,			
Filing same,			
Judgment,			
Continuance,			
Dismission,			
Stay Bond,			
Appeal Bond,			
Transcript,			
Certificate,			
CONSTABLE'S FEES.			
On Summons,	80 Paid		
Subpœnas,			
Attendance,			
Order Attachment,			
Increase Costs,			

February 28 - - 1889
This Suit Brought on account
for Work and Labor

February 28 th 1889
issued Summons and delivered
the same to A. W. Griffith const
to Serve Returnable March 5 th
1889 at 10 o'clock am
J. Edelblute J. P.

March 4 th 1889 Settled in full
by L. D. Laird
J. Edelblute J. P.

187

The defendant came, and by ..... his surety, resident of the County, approved by me as good and sufficient surety, caused an undertaking for the stay of execution, to be entered hereon, which follows:

In pursuance of the statute in such case made and provided, I, ... as surety for the stay of execution on the above judgment against ..... do hereby promise and undertake to pay the amount of said judgment, interest and costs, and the costs that may accrue.

Taken by and signed and acknowledged before me, and surety approved, this ..... day of ..... A. D. 187

273

THE STATE OF OHIO, } **DOVER TOWNSHIP.** **IN JUSTICE'S COURT,**

UNION COUNTY, SS. } *Before* J. Edelblute *Justice of the Peace.*

James Thompson — *Plaintiff.* — *Att'y for Plaintiff.*

No. *AGAINST*

S. D. Laird — *Defendant.* — *Att'y for Defdt.*

Amount Claimed, $ 27.30

JUSTICE'S FEES.	Plff. Costs.	Def. Costs.
Filing Bill,	05	
Summons,		
Filing same,	05	
Satisfaction,	20	
Record,	35	
Swearing Witnesses,		
Dismission,		
Affidavit and Filing,	45	
Undertaking and Filing,	45	
Order of Attachment and Filing,	45	
Subpœna Witnesses,		
Filing same,		
Judgment,	40	
Continuance,		
Dismission,		
Stay Bond,	40	
Appeal Bond,	1.75	Paid
Transcript,		
Certificate,		

CONSTABLE'S FEES.

On Summons,	
Subpœnas,	
Attendance,	
Order Attachment,	
Increase Costs,	

February 7th 1889
this Suit Brought on a Promissory
Note Which Reads as follows
New Lower Ohio March 1st 1888
Sixty days after date I Promise
to Pay to the order of James Thompson
Twenty Seven Dollars & thirty cents
Value Received With eight Percent
Intrest Signed S. D. Laird.
February 7th 1889
S. D. Laird Appears and Confesses Judgment
is taken against him It is therefore
considered and adjudged by the Court
by that S. D Laird Pay to James
Thompson the Sum of $27.75
and Costs taxed in as Per Margin

J. Edelblute J.P

February 1st 1889 Received of S. D. Laird
Thirty Dollars on the above Judgement
and Paid to Jas Thompson $28.35 cts
Balance due 1.88.

J. Edelblute, J.P

August 7th 1889 Received in full
on the above judgement Say S. D. Laird

J. Edelblute J.P

August 7th 1889 Paid to J. Thompson
Balance 188 due on the above Judgement
and Recipt on file J Edelblute J.P

187

The defendant came, and by _____ *his surety, resident of the County, approved by me as good and sufficient surety, caused an undertaking for the stay of execution, to be entered hereon, which follows:*

In pursuance of the statute in such case made and provided, I, _____ *as surety for the stay of execution on the above judgment of* _____ *against* _____ *do hereby promise and undertake to pay the amount of said judgment, interest and costs, and the costs that may accrue.*

Taken by and signed and acknowledged before me, and surety approved, this _____ *day of* _____ *A D. 187*

THE STATE OF OHIO

UNION COUNTY, SS.

O.B. McLean — *Plaintiff.*

No. *AGAINST*

John D McKelvy — *Defendant.*

Amount Claimed, $ 15

JUSTICE'S FEES.	Plff. Costs.	Def. Cos
Filing Bill,	05	
Summons,	25	
Filing same,	05	
Satisfaction,	20	
Record,	30	
Swearing Witnesses,		
Dismission,		
Affidavit and Filing,	45	
Undertaking and Filing,	45	
Order of Attachment and Filing,	45	
Subpœna Witnesses,		
Filing same,		
Judgment,	40	
Continuance,		
Dismission,		
Stay Bond,	40	
Appeal Bond,	1.65	Pa
Transcript,		
Certificate,		

CONSTABLE'S FEES.

On Summons,	75 Pa
Subpœnas,	
Attendance,	
Order Attachment,	
Increase Costs,	

February 13 1885

The defendant came, and by Brackett Mansfield *his surety, resident of the County, approved by me as good and sufficient surety, caused an undertaking for the stay of execution, to be entered hereon, which follows:*

In pursuance of the statute in such case made and provided, I, Mattilda L. Mansfield *as surety for the stay of execution on the above judgment of* O. B. McLean *against* Brackett Mansfield *do hereby promise and undertake to pay the amount of said judgment, interest and costs, and the costs that may accrue.*

Taken by and signed and acknowledged before me, and surety approved, this 13 *day of* February *A D. 1885*

J. Edelblute J.P.

ICE'S COURT,
ustice of the Peace.

THE STATE OF OHIO, } DOVER TOWNSHIP. IN JUSTICE'S COURT,
UNION COUNTY, SS. } Before J. Edelblute Justice of the Peace.

O B. Melcam

No. AGAINST Plaintiff. Att'y for Plaintiff.

John D McKelvy

Defendant. Att'y for Defdt.

Amount Claimed, $ 15

JUSTICE'S FEES.	Plff. Costs.	Def. Costs.	Judgment, $
Filing Bill,	05		
Summons,	25		
Filing same,	05		
Satisfaction,	20		
Record,	30		
Swearing Witnesses,			
Dismission,			
Affidavit and Filing,	45		
Undertaking and Filing,	45		
Order of Attachment and Filing,	45		
Subpœna Witnesses,			
Filing same,			
Judgment,	40		
Continuance,			
Dismission,			
Stay Bond,	40		
Appeal Bond,	1.67	Paid	
Transcript,			
Certificate,			
CONSTABLE'S FEES.			
On Summons,	75	Paid	
Subpœnas,			
Attendance,			
Order Attachment,			
Increase Costs,			

February 9th 1889
this Suit Brought on an account
Sept 18 " 1887 Bued on Bayhare
to Melcam horse Insurance 1815
O B. Melcam

February 9 " 1889 issued Summons
to A. W. Griffith Const to Serve
Returnable Feby 13 " 1889 at
10 oclock a M. J. Edelblute J. P

February 13 th 1889. Summons Returned
Endorsed Received this Writ February 9 th 1889
and Served the Same on the Same day on the
within Named John D. McKelvy by Copy
Levis 25 copy 25 Mileage 25 A. W. Griffith Const
February 13 th 1889 10 oclock a M
and Defendant came not but Made
default It is therfore considered and adjudged
by the Court that the Plaintiff O B. Melcam
Recive of John D. McKelvy the Sum of fifteen
Dollars and costs taxed in as By Margin

J. Edelblute J. P

April 26 1889 Recived in full
on the above Judgement
J. Edelblute J. P

The defendant came, and by Bartlett & Manner his surety, resident of the County, approved by me as good and sufficient surety, caused an undertaking for the stay of execution, to be entered hereon, which follows:

In pursuance of the statute in such case made and provided, I, Mathias Bartlett, as surety for the stay of execution on the above judgment against O. B. McLean do hereby promise and undertake to pay the amount of said judgment, interest and costs, and all damages that may accrue.

Taken by and signed and acknowledged before me, and surety approved, this 13 day of February A. D. 1889

J. Edelblute, J. P.

Recd of J E Attebute
1 $ on a judgement
against J S Laird Twenty
Eight Dollars and 35 cts
To be aplied on his docket
in said Laird Case
May 1 .1889 J Thompson

275

THE STATE OF OHIO, } **DOVER TOWNSHIP.** **IN JUSTICE'S COURT,**

UNION COUNTY, SS. } *Before* J. Edelblute *Justice of the Peace.*

R. A. Dodds — Plaintiff. — Att'y for Plaintiff.

No. *AGAINST*

Thomas Edwards
Frances Edwards — Defendant. — Att'y for Defdt.

Amount Claimed, $60.00

JUSTICE'S FEES.	Plff Costs.	Def. Costs.	Judgment, $
Filing Bill,	05		
Summons,			
Filing same,	05		
Satisfaction,	20		
Record,'	35		
Swearing Witnesses,			
Dismission,			
Affidavit and Filing,	45		
Undertaking and Filing,	45		
Order of Attachment and Filing,	45		
Subpœna Witnesses,			
Filing same,			
Judgment,	40		
Continuance,	1,35	Paid	
Dismission,			
Stay Bond,			
Appeal Bond,			
Transcript,		95 Paid	
Certificate,			

CONSTABLE'S FEES.

On Summons,	
Subpœnas,	
Attendance,	
Order Attachment,	
Increase Costs,	

March 13th 1888
this Suit Brought on a
Promissory Note Which Reads
as Follows
February 18th 1888
Six Months after date We Prom's
to Pay ~~to the or~~ R. A. Dodds
or Bear Sixty Dollars
at 8 Per cent interest
from date value Received
Thomas Edwards
Frances Edwards

March 13th 1889 Thomas Edwards
Came and asks that Judgment be
Taken against them for the above
amount it is therefor Considered
and adjudged by Me this day that
R. A. Dodds Receive of Thomas Edwards
& Frances Edwards Sixty Dollars and
intrest from date and costs Taxed
in as Per Margin

J. Edelblute J.P.

187

The defendant came, and by ..... *his surety, resident of the County, approved by me as good and sufficient surety, caused an undertaking for the stay of execution, to be entered hereon, which follows:*

In pursuance of the statute in such case made and provided, I, ... *as surety for the stay of execution on the above judgment of* ..... *against* .....

do hereby promise and undertake to pay the amount of said judgment, interest and costs, and the costs that may accrue.

Taken by and signed and acknowledged before me, and surety approved, this .....

day of ..... *A. D. 187*

THE STATE OF OHIO

UNION COUNTY, SS.

D. S. Ambach — Plaintiff

No. *AGAINST*

J. Thompson — Defendant

Amount Claimed, $150.00

JUSTICE'S FEES.	Plff. Costs.	Def. Co
Filing Bill,	05	
Summons,		
Filing same,	05	
Satisfaction,	20	
Record,'	25	
Swearing Witnesses,		
Dismission,		
Affidavit and Filing,	45	
Undertaking and Filing,	45	
Order of Attachment and Filing,	45	
Subpœna Witnesses,		
Filing same,		
Judgment,	40	
Continuance,		
Dismission,		
Stay Bond,	40	
Appeal Bond,		
Transcript,	1,35	12
Certificate,		

CONSTABLE'S FEES.

On Summons,	
Subpœnas,	
Attendance,	
Order Attachment,	
Increase Costs,	

The defendant came, and by ..... *his surety, resident of the County, approved by me as good and sufficient surety, caused an undertaking for the stay of execution, to be entered hereon, which follows:*

In pursuance of the statute in such case made and provided, I, ... *as surety for the stay of execution on the above judgment of* ..... *against* .....

do hereby promise and undertake to pay the amount of said judgment, interest and costs, and the costs that may accrue.

Taken by and signed and acknowledged before me, and surety approved, this ..... *day of* ..... *A. D. 187*

ICE'S COURT,
ustice of the Peace.

THE STATE OF OHIO, } DOVER TOWNSHIP. IN JUSTICE'S COURT,
UNION COUNTY, SS. } Before J. Edelblute Justice of the Peace.

D. S. Ambach Plaintiff. Att'y for Plaintiff.
No. AGAINST
J. Thompson Defendant. Att'y for Defdt.

Amount Claimed, $150.00

JUSTICE'S FEES.	Plff. Costs.	Def. Costs.
Filing Bill,	05	
Summons,		
Filing same,	05	
Satisfaction,	20	
Record,	25	
Swearing Witnesses,		
Dismission,		
Affidavit and Filing,	45	
Undertaking and Filing,	45	
Order of Attachment and Filing,	45	
Subpœna Witnesses,		
Filing same,		
Judgment,	40	
Continuance,		
Dismission,		
Stay Bond,	40	
Appeal Bond,		
Transcript,	1,35	Paid
Certificate,		

CONSTABLE'S FEES.

On Summons,
Subpœnas,
Attendance,
Order Attachment,
Increase Costs,

March 23d 1889
this Suit Brought on
an account for Goods
Bought of Ambach by
J. Thompson amount one
Hundred and fifty Dollars

March 23d 1889
this day James Thompson
asks that Judgement be Taken against
him on the above claim
It is considered and adjudged by
Me this day that D. S. ambach Recive
of James Thompson one Hundred and
fifty & Dollars and costs
taxed as per Margin

J. Edelblute J.P

January 14th 1890
Received of R W & W P Thompson
the Sum of $9305 on the above
judgment

J. Edelblute J.P

The defendant came, and by Attorney this surety, resident of the County, approved by me as good and sufficient surety, caused an undertaking for the stay of execution, to be entered hereon, which follows:

In pursuance of the statute in such case made and provided, I, Nelson Thompson as surety for the stay of execution on the above judgment of D. S. Ambach against J. Thompson do hereby promise and undertake to pay the amount of said judgment, interest and costs, and the costs that may accrue.

Taken by and signed and acknowledged before me, and surety approved, this 1st day of March A. D. 1889

J. Edelblute J.P

New Lowell O. Oct 17th 89

Received from

James Thompson

Sixty Five $65.00

On account

Part payment on Judgment at Squire Etelbute

D. S. Aumbach & Co

By John Pratt

Received
Columbus O. Jan 17 1898
from J. Edelblute J.P.
Kindly one 70/100 Dollars
in full of Judg't vs Jas Thompson
D Sambach & Co
Thanks
$91.20/100

277

THE STATE OF OHIO, } DOVER TOWNSHIP. IN JUSTICE'S COURT,
UNION COUNTY, SS. } Before J. Edelblute Justice of the Peace.

G. D. Hawley — Plaintiff. — Att'y for Plaintiff.

No. AGAINST

Elen Rogers
Mrs Elen Rogers — Defendant. — Att'y for Defdt.

Amount Claimed, $3.70

April 1st 1889
This Suit Brought on an account for Milk Bought By Elen Rogers & Wife

April 1st 1889 issued Symons and delivered the Same to A. W. Griffith Const To Serve Returnable on the 5th day of April 1889 at 9 o clock am

J. Edelblute J.P

April 5th 1889 Symons Returned Endorsed Received this Writ on the 1st day April 1889 and Served the Same on the Within Named Elen & Mrs Elen Rogers by Copy Levis 35 cents Milage 60 cents Copy 50 cents A. W. Griffith Constable

April 5th 1889 9 o clock am and defendant came not but made default it is therefor considered and adjudged by Me this day that the Plaintiff G. D. Hawley Recive of Elen & Mrs Elen Rogers the Sum of three Dollars and 20 cents and Costs Taxed in as Per Margin

J. Edelblute J.P

JUSTICE'S FEES.	Plff. Costs.	Def. Costs.
Filing Bill,	05	
Summons,	50	
Filing same,	05	
Satisfaction,	20	
Record,'	30	
Swearing Witnesses,		
Dismission,		
Affidavit and Filing,	45	
Undertaking and Filing,	45	
Order of Attachment and Filing,	45	
Subpœna Witnesses,		
Filing same,		
Judgment,	40	
Continuance,	1.50 Paid	
Dismission,		
Stay Bond,		
Appeal Bond,		
Transcript,		
Certificate,		

CONSTABLE'S FEES.

On Summons,	
Subpœnas,	1.45 Paid
Attendance,	
Order Attachment,	
Increase Costs,	

THE STATE OF OI
UNION COUNTY, SS.

James Thomp
No. AGAINST
John Baughma
Elizabeth Baughm

Amount Claimed, $ 30.65

JUSTICE'S FEES.	Plff. Costs.
Filing Bill,	05
Summons,	50
Filing same,	05
Satisfaction,	20
Record,'	30
Swearing Witnesses,	90
Dismission,	
Affidavit and Filing,	45
Undertaking and Filing,	45
Order of Attachment and Filing,	45
Subpœna Witnesses,	
Filing same,	Trial 1.00
Judgment,	40
Continuance,	2.50
Dismission,	
Stay Bond,	
Appeal Bond,	
Transcript,	
Certificate,	

CONSTABLE'S FEES.

On Summons,	
Subpœnas,	1.2
Attendance,	1.0
Order Attachment,	
Increase Costs,	

187

The defendant came, and by ..... *his surety, resident of the County, approved by me as good and sufficient surety, caused an undertaking for the stay of execution, to be entered hereon, which follows:*

In pursuance of the statute in such case made and provided, I, ...

..... *as surety for the stay of execution on the above judgment of*

..... *against* .....

do hereby promise and undertake to pay the amount of said judgment, interest and costs, and the costs that may accrue.

Taken by and signed and acknowledged before me, and surety approved, this .....

day of ..... *A. D. 187*

187

The defendant came, and by ..... *his surety, resident of the County, approved by me as good and sufficient surety, caused an undertaking for the stay of execution, to be entered hereon, which follows:*

In pursuance of the statute in such case made and provided, I, ...

..... *as surety for the stay of execution on the above judgment of*

..... *against* .....

do hereby promise and undertake to pay the amount of said judgment, interest and costs, and the costs that may accrue.

Taken by and signed and acknowledged before me, and surety approved, this .....

day of ..... *A. D. 187*

STICE'S COURT,
Justice of the Peace.

89
Braught on
Milk
len Rogers

88 issued
limed the 20
Griffith Const
the 5th
o clock am

ute J.P
Returned
on that 2nd day
me on the
Rogers
day 60 cents
Constable
lock am
but made
ned and
the Plaintiff
n & Wallen
ars and 20 cents
Bayin
P

THE STATE OF OHIO, } DOVER TOWNSHIP. IN JUSTICE'S COURT,
UNION COUNTY, SS. } Before J. Edelblute Justice of the Peace.

James Thompson — Plaintiff. — Att'y for Plaintiff.

No. AGAINST

John Baughman & Elizabeth Baughman — Defendant. — Att'y for Defdt.

Amount Claimed, $ 30.65

JUSTICE'S FEES.	Plff. Costs.	Def. Costs.	Judgment, $
Filing Bill,	05		
Summons,	50		
Filing same,	05		
Satisfaction,	20		
Record,	30		
Swearing Witnesses,	90		
Dismission,			
Affidavit and Filing,	45		
Undertaking and Filing,	45		
Order of Attachment and Filing,	45		
Subpœna Witnesses,			
Filing same, Trial	1.00		
Judgment,	40		
Continuance,	2.50		
Dismission,			
Stay Bond,			
Appeal Bond,			
Transcript,			
Certificate,			

CONSTABLE'S FEES.

On Summons,		
Subpœnas,	1.20	
Attendance,	1.00	
Order Attachment,		
Increase Costs,		

April 10th 1889
This Suit Braught on a note and account Witch Reads as follows New Haven o March 16 1885 90 Days after date I Promise to Pay to the order of James Thompson Four Dollars April 10 the 1889 & this day issue a Summons and delivers the Same to A. W. Griffith constable To Leave Returnable April 16th 1889 at 9 o clock am

J. Edelblute J.P

April 15th 1889 Settled by Note J. Edelblute J.P

April 15th 1889 Trial Called by James Thompson at 9 o clock and Plaintiff came not but made default it is Thereupon considered and adjudged by Me this day that the Plaintiff James Thompson Pay the costs

J. Edelblute J.P

April 15th 1889 Summons Returned Endorsed Rec'd this Writ April 10th 1889 and Served the Same on the Same day on the Within named John & Elizabeth Baughman Copy 50 cts Levis 50 Mileage 30 Total 1.25 A W Griffith constable J. Edelblute J.P

187

The defendant came, and by ..... his surety, resident of the County, approved by me as good and sufficient surety, caused an undertaking for the stay of execution, to be entered hereon, which follows:

In pursuance of the statute in such case made and provided, I, ... as surety for the stay of execution on the above judgment of ..... against ..... do hereby promise and undertake to pay the amount of said judgment, interest and costs, and the costs that may accrue.

Taken by and signed and acknowledged before me, and surety approved, this ..... day of ..... A. D. 187

New Dover, O. Sept 12-1904

Edward Andrews Dr. to
Edward Fishwater for mdse
as follows:

Dr Balance and dacd		
Oct 24-1902	$ 64	43
Nov 15-1902 Cr by cash	5 00	
Feb 14 1903 " "	5 00	
Mar 14 1903 " "	5 00	
Apr 14 1903 " "	5 00	
May 14 1903 " "	5 00	
June 13-1903 " "	5 00	
Aug 14 1903 " "	4.00	
	34 00	64.43
Balance due	$ 30	43
Interest on same		1.99
Balance due	$ 32	42
		xx

				Dr	Cr
June 11	1904	To mdse		77	
" 13	"	"	"	23	
" 14	"	"	"	17	
" 11	"	Cr by cash			$3.00
" 14	"	To mdse		14	
" 15	"	"	"	39	
" 15	"	"	"	69	
" 16	"	"	"	95	
" 11	"	"	"	20	
" "	"	"	"	15	
" 17	"	"	"	73	
" 17	"	"	"	35	
" 18	"	"	"	53	
" 18	"	"	"	41	
" 18	"	Cr by check			$4.00
" 18	"	To mdse		14	
" 20	"	"	"	21	
" 20	"	"	"	75	
" 21	"	"	"	53	
" 21	"	"	"	09	
" 23	"	"	"	14	
" "	"	"	"	59	
" "	"	"	"	10	
" "	"	"	"	12	
" 24	"	"	"	25	
" 25	"	"	"	00	
" 25	"	"	"	21	
" "	"	"	"	05	
" 27	"	"	"	49	
" "	"	Cr Cash			$2.00
" 28	"	To mdse		29	
" 29	"	"	"	15	
" "	"	"	"	1.75	
" 30	"	"	"	10	
" "	"	"	"	20	
July 1	"	"	"	15	
" 2	"	"	"	24	
" 2	"	"	"	49	
" 4	"	"	"	24	
" "	"	"	"	25	
" "	"	"	"	30	
" "	"	"	"	25	
" "	"	"	"	50	
" "	"	"	"	31	
" "	"	"	"	50	
" "	"	Cr by cash			$2.50
" 8	"	To mdse		45	
" 9	"	"	"	12	
" "	"	Cr by cash			$1.70
" 9	"	To mdse		17	
" "	"	"	"	05	
" 11	"	"	"	33	
" 12	"	"	"	02	
" "	"	"	"	06	
" "	"	"	"	07	
" "	"	"	"	06	
" "	"	"	"	32	
" "	"	"	"	25	
" "	"	"	"	00	
" "	"	"	"	15	
" "	"	"	"	05	
" "	"	Cr by cash			$3.50
" "	"	To mdse			

July 23-1904	To mdse	26	31¢
" 23	" Ck by cash		100
Aug 1	" Ck " "		
Totals		$86.70	41.01
Less Credits		41 01	
		45.69	
Balance due on old acct		32 62	
Total due		$78.31	

Detailed Statement

Edward Andrews Dr. to

Edward Freshwater as follows:

On his New Acct with me

for Mdse.

		Dr.	Cr.
Dec 24-1903	To balance on acct	99	
" 24	" " Mdse.	71	
" 25	" " "	14	
" 26	" " "	10	
" 28	" " "	$ 3.00	
" "	" " "	16	
" 29	" " "	13	
		37	
Jan 1-1904	" "	59	
" 4	" "	$1.03	
" 4	" "	17	
" 7	" "	10	
" "	" "	03	
" 8	" "	10	
" 9	" "	16	
" 12	" "	190	
" 13	" "	2	
" 9	Cr by Cash		$4.00
" 16	To Mdse	40	
" 17	" "	306	
" 18	" "	29	
" 19	" "	92	
" "	" "	1	
" "	" "	198	
" 23	" "	90	
" 26	" "	5	
" 29	" "	15	
" 30	" "	2	
Feb 1	" "	2	
" 1	" "	6	
" 1	" "	1	
" 1	" "	09	
" 3	" "	2	
" 3	" "	4	
" 3	" "	6	
" 4	" "	0	
" "	" "	0	
" "	" "	0	
" 8	" "	11	
" 9	" "	11	
" 11	" "	19	
" 12	" "	19	
" 12	" "	40	
" 13	" "	6	

Feb	15	1904	To. mdse		30	
"	17	"	"	"	20	
"	"	"	"	"	05	
"	"	"	"	"	05	
"	"	"	"	"	10	
"	19	"	"	"	20	
"	20	"	"	"	41	
"	"	"	"	"	$ 2.00	
"	22	"	"	"	21	
"	"	"	"	"	15	
"	23	"	"	"	10	
"	"	"	"	"	05	
"	"	"	"	"	50	
"	25	"	"	"	05	
"	"	"	"	"	15	
"	"	"	"	"	24	
"	29	"	"	"	57	
Mar	1	"	"	"	83	
"	1	"	"	"	15	
"	1	"	"	"	05	
"	2	"	"	"	07	
"	2	"	"	"	04	
"	3	"	"	"	$ 1.20	
"	4	"	"	"	05	
"	4	"	"	"	07	
"	5	"	"	"	09	
"	5	"	"	"	30	
"	5	"	"	"	05	
"	7	"	"	"	20	
"	7	"	"	"	20	
"	8	"	"	"	05	
"	8	"	"	"	39	
"	9	"	"	"	17	
"	10	"	"	"	20	
"	"	"	"	"	20	
"	11	"	"	"	10	
"	12	"	"	"	07	
"	12	"	Cr by cash			$2 00/XX
"	14	"	To mdse		05	
"	14	"	"	"	20	
"	14	"	"	"	31	
"	14	"	"	"	15	
"	14	"	"	"	90	
"	15	"	"	"	20	
"	17	"	"	"	05	
"	18	"	"	"	15	
"	19	"	"	"	31	
"	21	"	"	"	30	
"	22	"	"	"	15	
"	23	"	"	"	10	
"	23	"	"	"	25	
"	24	"	"	"	05	
"	25	"	"	"	25	
"	"	"	"	"	15	
"	"	"	"	"	09	
"	"	"	"	"	10	
"	26	"	"	"	10	
"	26	"	"	"	10	
"	"	"	"	"		

Mar	28	1904	To mdse	35
"	"	"	"	34
"	"	"	"	86
"	29	"	"	10
"	"	"	"	10 35
"	"	"	"	84
"	30	"	"	25
"	"	"	"	35
"	31	"	"	09
Apr	1	"	"	05
"	2	"	"	70
"	2	"	"	03
"	2	"	"	1.03
"	"	"	"	15
"	"	"	"	49
"	4	"	"	05
"	4	"	"	21
"	5	"	"	05
"	5	"	"	12
"	"	"	"	15
"	4	"	"	23
"	"	"	"	05
"	7	"	"	24
"	8	"	"	15
"	9	"	"	40
"	9	"	"	54
"	9	"	"	25
"	"	"	"	03
"	"	"	"	05
"	"	"	"	13
"	12	"	"	29
"	"	"	"	40
"	13	"	"	05
"	"	"	"	05
"	"	"	"	05
"	14	"	"	10
"	15	"	"	05
"	16	"	"	18
"	18	"	"	05
"	19	"	"	30
"	"	"	"	05
"	20	"	"	03
"	"	"	"	1.21
"	22	"	"	27
"	23	Cr by check	"	05
"	"	"	"	12
"	24	"	"	05
"	25	"	"	10
"	"	"	"	89
"	26	"	"	03
"	27	"	"	99
"	28	"	"	05
"	"	"	"	13
"	29	"	"	05
"	29	"	"	14
"	29	"	"	47
"	29	"	"	10
"	29	"	"	11
"	30	"	"	1.30

$2.50

Apr	30	1904	To	mdse		15	
May	30	"	Ck	by Cash			$1.00
	2	"	To	mdse		25	
	3	"	"	"		30	
	3	"	"	"		09	
	3	"	"	"		10	
	3	"	"	"		18	
	4	"	"	"		05	
	4	"	"	"		10	
	7	"	"	"		14	
	7	"	"	"		00	
	7	"	"	"		21	$2.00
	9	"	Ck	by cash		05	$3.50
	10	"	To	mdse		18	
	11	"	"	"		23	
	11	"	"	"		18	
	11	"	"	"		10	
	12	"	"	"		25	
	13	"	"	"		09	
	14	"	"	"		25	
	14	"	"	"		08	
	14	"	"	"		50	$2.50
	14	"	Ck	by cash		10	$4.50
	16	"	To	mdse		15	
	17	"	"	"		18	
	"	"	"	"		50	
	"	"	"	"		43	$1.43
	18	"	"	"		27	
	18	"	"	"		25	
	19	"	"	"		25	
	20	"	"	"		10	
	21	"	"	"		34	
	23	"	"	"		27	
	21	"	Ck	by check		10	$2.50
	24	"	To	mdse		22	
	25	"	"	"		05	
	26	"	"	"		08	
	27	"	"	"		05	
	27	"	"	"		05	
	28	"	"	"		43	
	28	"	"	"		10	
	30	"	"	"		05	
	31	"	"	"		06	
June	1	"	"	"		54	
	3	"	"	"		02	
	4	"	"	"		16	
	4	"	"	"		25	
	4	"	"	"		21	
	7	"	Ck	check		15	$3.00
	7	"	To	mdse		19	
	8	"	"	"		28	
	9	"	"	"		10	
	10	"	"	"		02	
	11	"	"	"		20	

279

THE STATE OF OHIO, } **DOVER TOWNSHIP.** **IN JUSTICE'S COURT,**

UNION COUNTY, SS. } *Before* J. Edelblute *Justice of the Peace.*

R. A. Dodds — Plaintiff. — Att'y for Plaintiff.

No. *AGAINST*

S. E. Gamble — Defendant. — Att'y for Defdt.

Amount Claimed, $ 13.44

JUSTICE'S FEES.	Plff. Costs.	Def. Costs.	Judgment, $
Filing Bill,	05		
Summons,	25		
Filing same,	05		
Satisfaction,	20		
Record,'	25		
Swearing Witnesses,			
Dismission,			
Affidavit and Filing,	45		
Undertaking and Filing,	45		
Order of Attachment and Filing,	45		
Subpœna Witnesses,			
Filing same,			
Judgment,	40		
Continuance,			
Dismission,	1.20		
Stay Bond,			
Appeal Bond,			
Transcript,	~~65~~		
Certificate,			

CONSTABLE'S FEES.

On Summons,	85
Subpœnas,	
Attendance,	
Order Attachment,	
Increase Costs,	

April 10 th 1889
this Suit Braught on
a Promisary Note Which
Reads as follows
March 16 th 1888 five months
after date I Promis to Pay
to R. A. Dodds or bore
Thirteen Do. 44 cents at Eight
Per cent int. from date
S. E. Gamble

April 10 th 1889 & this day issue
Summons Returnable and Delivered
the Same to A. W. Griffith Const
to Serve Returnable April 16 th
1889 at 1 oclock P. M.
J. Edelblute J. P.

Received this Writ April 10 th 1889
and Served the Same on the Within
named S. E. Gamble by Copy
Servis 25 Milage 35 Copy 25 Total 85
A. W. Griffith Constable

April 16 th 1889 1 oclock P. M
and Defendant come not but Made
Default it is therfore considered
and adjudged by me this day that
R. A. Dodds Recieve of S. E. Gamble
the Sum of $ 13.44 and costs taxed in
as Per Margin
J. Edelblute J. P.

December 11 th 1889 Received of
S. E. Gamble the Sum of Fifteen Dollars
& Twenty five cents in full Except the
costs J. Edelblute J. P.

December 11 th 1889 Received of J. Edelblute J. P.
$15.25 on the above Judgment
R. A. Dodds

187

The defendant came, and by _____ his surety, resident of the County, approved by me as good and sufficient surety, caused an undertaking for the stay of execution, to be entered hereon, which follows:

In pursuance of the statute in such case made and provided, I, _____ as surety for the stay of execution on the above judgment of _____ against _____ do hereby promise and undertake to pay the amount of said judgment, interest and costs, and the costs that may accrue.

Taken by and signed and acknowledged before me, and surety approved, this _____ day of _____ A. D. 187

THE STATE OF OH

UNION COUNTY, SS.

Fleck & Chapm

No. *AGAINST* Pl

John M. Perkins
J. A. Stinn

Amount Claimed, $ 17.47 Def

JUSTICE'S FEES.	Plff. Costs.	De
Filing Bill,	05	
Summons,		
Filing same,	05	
Satisfaction,	20	
Record,'	35	
Swearing Witnesses,		
Dismission,		
Affidavit and Filing,	45	
Undertaking and Filing,	45	
Order of Attachment and Filing,	45	
Subpœna Witnesses,		
Filing same,		
Judgment,	40	
Continuance,		
Dismission,	40	
Stay Bond,		
Appeal Bond,	1.65	
Transcript,		
Certificate,		

CONSTABLE'S FEES.

On Summons,	
Subpœnas,	
Attendance,	
Order Attachment,	
Increase Costs,	

187

The defendant came, and by _____ his surety, resident of the County, approved by me as good and sufficient surety, caused an undertaking for the stay of execution, to be entered hereon, which follows:

In pursuance of the statute in such case made and provided, I, _____ as surety for the stay of execution on the above judgment of _____ against _____ do hereby promise and undertake to pay the amount of said judgment, interest and costs, and the costs that may accrue.

Taken by and signed and acknowledged before me, and surety approved, this _____ day of _____ A. D. 187

TICE'S COURT,
Justice of the Peace.

. 1889
ught on
ote Which
Rs
five Months
mis to Pay
or bear
t at Eight
on date
Gamble
day issue
Edition
the Const
April 16 th

Edelblute J P
6 th 1889
Within
Copy
25 Total 85
stable
ck P. M
ent Made
ndered
day that
E Gamble
sts taxed is

J P

ed of
Fifteen Dollars
Except the

J Edelblute J P

R. A. Dodds

THE STATE OF OHIO, } DOVER TOWNSHIP. IN JUSTICE'S COURT,
UNION COUNTY, SS. } Before J. Edelblute Justice of the Peace.

Fleck & Chapman — Plaintiff. — Att'y for Plaintiff.

No. AGAINST

John M. Perkins
J A Stinn — Defendant. — Att'y for Defdt.

Amount Claimed, $17.47

JUSTICE'S FEES.	Plff. Costs.	Def. Costs.	Judgment, $
Filing Bill,	05		
Summons,			
Filing same,	05		
Satisfaction,	20		
Record,	35		
Swearing Witnesses,			
Dismission,			
Affidavit and Filing,	45		
Undertaking and Filing,	45		
Order of Attachment and Filing,	45		
Subpœna Witnesses,			
Filing same,			
Judgment,	40		
Continuance,			
Dismission,	40		
Stay Bond,	1,65	Paid	
Appeal Bond,			
Transcript,			
Certificate,			
CONSTABLE'S FEES.			
On Summons,			
Subpœnas,			
Attendance,			
Order Attachment,			
Increase Costs,			

April 16 th 1889
this Suit Brought on a Promissory
Note Which Reads as follows
Marysville O January 6 th 1888
June 1 st after date for value
Received We or either of us
as Principal debtors Promise
to Pay Fleck & Chapman or
order Seventeen 47 Dollars
at Marysville Ohio With 8 Per cent Int after
date Signed John M Perkins
J A Stinn
April 16 th 1889 John M Perkins
appeared With an order Signed by
J. A. Stinn and ask that Judgement
be Rendered against them it is therefore
considered and adjudged by Me this day
that Fleck & Chapman Recover of John M
Perkins & J. A. Stinn the Sum of Seventeen
Dollars & 47 cents and costs taxed is
as Per Margin
J. Edelblute J. P
June 29 th 1889 Received of John M
Perkins in full on the above
Judgement
J. Edelblute J P

The defendant came, and by Fleck & Chapman his surety, resident of the County, approved by me as good and sufficient surety, caused an undertaking for the stay of execution, to be entered hereon, which follows:

In pursuance of the statute in such case made and provided, I, [illegible] as surety for the stay of execution on the above judgment against [illegible] do hereby promise and undertake to pay the amount of said judgment, interest and costs, and the costs that may accrue.

Taken by and signed and acknowledged before me, and surety approved, this 22 day of [illegible] A D. 1878

281

THE STATE OF OHIO, } DOVER TOWNSHIP. IN JUSTICE'S COURT,
UNION COUNTY, SS. } Before J. Edelblute Justice of the Peace.

M. D. Rice — Plaintiff. — Att'y for Plaintiff.

No. AGAINST

A Thompson — Defendant. — Att'y for Defdt.

Amount Claimed, $ 30.

June 19th 1888
This Suit Brought on a Promisory Note Which Reads as follows February 21st 1888 for value Received I Promis to Pay M. D. Rice or bearer the Sum of thirty Dollars With interest Sign A Thompson

June 19th 1888 I have this day issued a Summons on the Within named A Thompson Returnable June 22 1888 at 9 oclock A. M. and delivered the Same to A. W. Griffith constable to Serve J Edelblute J. P.
Settled by Consent cost Paid

JUSTICE'S FEES.	Plff. Costs.	Def. Costs.	Judgment, $
Filing Bill,	05		
Summons,			
Filing same,	05		
Satisfaction,	20		
Record,			
Swearing Witnesses,			
Dismission,			
Affidavit and Filing,	45		
Undertaking and Filing,	45		
Order of Attachment and Filing,	45		
Subpœna Witnesses,			
Filing same,			
Judgment,			
Continuance,			
Dismission,			
Stay Bond,			
Appeal Bond,			
Transcript,			
Certificate,			

CONSTABLE'S FEES.

On Summons,	
Subpœnas,	
Attendance,	
Order Attachment,	
Increase Costs,	

THE STATE OF OH

UNION COUNTY, SS.

Fleck & Chapm

No. AGAINST Pl

L. E. Gamble

Amount Claimed, $ Def

JUSTICE'S FEES. 16.00	Plff. Costs.	De
Filing Bill,	05	
Summons,		
Filing same,	05	
Satisfaction,	20	
Record,	30	
Swearing Witnesses,		
Dismission,		
Affidavit and Filing,	45	
Undertaking and Filing,	45	
Order of Attachment and Filing,	45	
Subpœna Witnesses,		
Filing same,		
Judgment,	40	
Continuance,	120	
Dismission,		
Stay Bond,		
Appeal Bond, Execution 40		
Transcript,		
Certificate,		

CONSTABLE'S FEES.

On Summons,	
Subpœnas,	
Attendance,	
Order Attachment,	
Increase Costs,	

187

The defendant came, and by ..... *his surety, resident of the County, approved by me as good and sufficient surety, caused an undertaking for the stay of execution, to be entered hereon, which follows:*

In pursuance of the statute in such case made and provided, I, ... *as surety for the stay of execution on the above judgment of* ..... *against* .....

do hereby promise and undertake to pay the amount of said judgment, interest and costs, and the costs that may accrue.

Taken by and signed and acknowledged before me, and surety approved, this ..... *day of* ..... *A. D. 187*.....

187

The defendant came, and by ..... *his surety, resident of the County, approved by me as good and sufficient surety, caused an undertaking for the stay of execution, to be entered hereon, which follows:*

In pursuance of the statute in such case made and provided, I, ... *as surety for the stay of execution on the above judgment of* ..... *against* .....

do hereby promise and undertake to pay the amount of said judgment, interest and costs, and the costs that may accrue.

Taken by and signed and acknowledged before me, and surety approved, this ..... *day of* ..... *A. D. 187*.....

...TICE'S COURT,
...Justice of the Peace.

...ept on a Prom.
...Roads as
...21st 1888
...ed & Promis
...e or bour
...Dollars
...& Thompson

...this day
...within named
...June 22 1885
...delivered
...th Constable
...P. Paid

THE STATE OF OHIO, } DOVER TOWNSHIP. IN JUSTICE'S COURT,
UNION COUNTY, SS. } Before J. Edelblute Justice of the Peace.

Flick & Chapman — Plaintiff. — Att'y for Plaintiff.

No. AGAINST
L. E. Gamble — Defendant. — Att'y for Defdt.

Amount Claimed, $

JUSTICE'S FEES. 1900	Plff. Costs.	Def. Costs.	Judgment, $
Filing Bill,	05		
Summons,			
Filing same,	05		
Satisfaction,	20		
Record,	30		
Swearing Witnesses,			
Dismission,			
Affidavit and Filing,	45		
Undertaking and Filing,	45		
Order of Attachment and Filing,	45		
Subpœna Witnesses,			
Filing same,			
Judgment,	40		
Continuance,	120	Paid	
Dismission,			
Stay Bond,			
Appeal Bond,	Execution 40		
Transcript,			
Certificate,			

CONSTABLE'S FEES.

On Summons,			
Subpœnas,			
Attendance,			
Order Attachment,			
Increase Costs,			

June 19th 1885
This Suit Brought on a Promisary Note Which Reads as Followes Marysville Ohio April 17th 1885 Nine Months after date for value Received We Promis to Pay Flick & Chapman or order Fifteen Dollars at Marysville Ohio With 6 Per cent after date and 8 Per cent after due Signed L. E. Gamble.
June 19th 1885 I Notified L. E. Gamble of the above Note and he asks that Judgment be Rendred against him it considered and adjudged by Me this day that Flick & Chapman Recive of L. E. Gamble the Sum of Fifteen Dollars and interst and Costs taxed in as Per margin
J. Edelblute J. P.
July 15th 1885 I have this day issued an Execution on the above named L. E. Gamble and delivered the Same to A. M. Griffith to Serve
J. Edelblute J. P.
July 24th 1885
Settled by Consent of Parties by a note Given by John L. Gamble to Flick & Chapman Chapmen Paying all costs
J. Edelblute J. P.

187

his surety, resident

for the stay of exe-

above judgment of

costs, and the costs

The defendant came, and by _____ *his sur-*
of the County, approved by me as good and sufficient surety, caused an undertaking for the
cution, to be entered hereon, which follows:
In pursuance of the statute in such case made and provided, I, _____
_____ *as surety for the stay of execution on the above j*
_____ *against* _____
do hereby promise and undertake to pay the amount of said judgment, interest and costs,
that may accrue.
Taken by and signed and acknowledged before me, and surety approved, this _____
day of _____ *A. D. 187*

283

THE STATE OF OHIO, } **DOVER TOWNSHIP.** **IN JUSTICE'S COURT,**

UNION COUNTY, SS. } *Before* J. Edelblute *Justice of the Peace.*

Philip Myers
by G E Thompson — Plaintiff. — Att'y for Plaintiff.

No. *AGAINST*

S D Laird — Defendant. — Att'y for Defdt.

Amount Claimed, $

JUSTICE'S FEES.	7.75	Plff. Costs.	Def. Costs.
Filing Bill,		05	
Summons,		25	
Filing same,		05	
Satisfaction,		20	
Record,		30	
Swearing Witnesses,			
Dismission,			
Affidavit and Filing,		45	
Undertaking and Filing,		45	
Order of Attachment and Filing,		45	
Subpœna Witnesses,			
Filing same,			
Judgment,		40	
Continuance,			Paid
Dismission,			
Stay Bond,			
Appeal Bond,			
Transcript,			
Certificate,			
CONSTABLE'S FEES.		80	Paid
On Summons,			
Subpœnas,			
Attendance,			
Order Attachment,			
Increase Costs,			

July 5 1889 this Suit Brought on a Promisory Note Which Reads as follows New Dover O February 16th 1889 Thirty days after date I Promis to Pay to M Myers $7.75 value Recevied With 8 Per Cent inter Signed S. D. Laird July 5th 1889 I have this day issued a Summons and delivered the Same to A. W. Griffith const to Serve Returnable July 12 1889 at 1 o'c P M J. Edelblute J P

July 12th 1889 Summons Returned endorsed Received this writ July 5 1889 and Served the Same on the Same day on by Copy on the Within Named A W Griffith S D Laird Servis 25 Milage 30 Copy 25 total 80 cts July 12th 1889 2 o'clock P M and Defendant came not but made default it is therefor considered and adjudged by Me this day that the Plaintiff G E Thompson Recive of S D Laird $7.75 With intrest and costs taxed in as Per Margin J Edelblute J P

$10.28 August 7th 1889 Received in full on the above judgement $10.28 by S D Laird J. Edelblute J P

187

The defendant came, and by ..... his surety, resident of the County, approved by me as good and sufficient surety, caused an undertaking for the stay of execution, to be entered hereon, which follows:

In pursuance of the statute in such case made and provided, I, ... as surety for the stay of execution on the above judgment of ..... against ..... do hereby promise and undertake to pay the amount of said judgment, interest and costs, and the costs that may accrue.

Taken by and signed and acknowledged before me, and surety approved, this ..... day of ..... A D. 187

THE STATE OF OH

UNION COUNTY, SS.

J. Ed. McBride

No. *AGAINST* Pl

George Gamble
Elmer Gamble

Amount Claimed, $ 65.00 Def

JUSTICE'S FEES.	Plff. Costs.	D
Filing Bill,	05	
Summons,		
Filing same,	05	
Satisfaction,	20	
Record,	30	
Swearing Witnesses,		
Dismission,		
Affidavit and Filing,	45	
Undertaking and Filing,	45	
Order of Attachment and Filing,	45	
Subpœna Witnesses,		
Filing same,		
Judgment,	40	
Continuance,		
Dismission,		
Stay Bond,	40	
Appeal Bond,	1.50	
Transcript,		
Certificate,		
CONSTABLE'S FEES.		
On Summons,		
Subpœnas,		
Attendance,		
Order Attachment,		
Increase Costs,		

187

The defendant came, and by ..... his surety, resident of the County, approved by me as good and sufficient surety, caused an undertaking for the stay of execution, to be entered hereon, which follows:

In pursuance of the statute in such case made and provided, I, ... as surety for the stay of execution on the above judgment of ..... against ..... do hereby promise and undertake to pay the amount of said judgment, interest and costs, and the costs that may accrue.

Taken by and signed and acknowledged before me, and surety approved, this ..... day of ..... A D. 187

TICE'S COURT,
Justice of the Peace.

this Suit
a Promisory
Reads as
Dover 0
1889
ys date
ay to Mr My is
Received
ent interr
P. Larrick
this day
d delivered
ith const
y 12 1889
to J P

Returned
July 9 1889
same day on
Named A W Griffith
age 30 Cap 25
2 o'clock
me Not
is thereof
by Me this
G E Thompson
$7.75 With
ed in as
ffith

ceived in
gement
aid
te J.P

THE STATE OF OHIO, } DOVER TOWNSHIP. IN JUSTICE'S COURT,
UNION COUNTY, SS. } Before J. Edelblute Justice of the Peace.

J. E. McBride — Plaintiff. — Att'y for Plaintiff.

No. AGAINST

George Gamble
Elmer Gamble — Defendant. — Att'y for Defdt.

Amount Claimed, $ 65.50

JUSTICE'S FEES.	Plff. Costs.	Def. Costs.	Judgment, $
Filing Bill,	05		
Summons,			
Filing same,	05		
Satisfaction,	20		
Record,	35		
Swearing Witnesses,			
Dismission,			
Affidavit and Filing,	45		
Undertaking and Filing,	45		
Order of Attachment and Filing,	45		
Subpœna Witnesses,			
Filing same,			
Judgment,	40		
Continuance,			
Dismission,			
Stay Bond,	40		
Appeal Bond,	1.50 Paid		
Transcript,			
Certificate,			

CONSTABLE'S FEES.

On Summons,	
Subpœnas,	
Attendance,	
Order Attachment,	
Increase Costs,	

This 10th day of August 1889
This Suit Brought on Promissory
Note Which Reads as follows, To
Marysville O January 3rd 1888
Six Months after date as Principle
debtors We Jointly and Severly
Promise to Pay to the order of
J. E. McBride Sixty five Dollars
and Sixty cents for value
Received With 8 Per Cent Ontrest from date
Witness our hand and Seal this 3d day Jan
1889 Signed George Gamble
Elmer Gamble
August 10th 1889 Parties Notified
and they Appeared and asked that
Judgement Rendered against them for
the above amount if is therefore considered
and adjudged by me this 10th day of August
1889 that J. E. McBride Recover of George
Gamble and Elmer Gamble Sixty five
Dollars and Sixty cents and the Costs
and costs taxed in a Bastrop

J. Edelblute J.P

August 12th 1889 Recived of George Gamble
Sixty Seven Dollars and Sixty Six cents
Balance due one dollar Paid in full
J. Edelblute J.P

August 17th 1889 Paid to J. E. McBride
Sixty Six Dollars and five cents
in full of the above Judgement
J. Edelblute J.P

Received 10 Aug 1889

The defendant came, and by J. E. McBride his surety, resident of the County, approved by me as good and sufficient surety, caused an undertaking for the stay of execution, to be entered hereon, which follows:

In pursuance of the statute in such case made and provided, I, [illegible] as surety for the stay of execution on the above judgment of [illegible] against George & Elmer Gamble do hereby promise and undertake to pay the amount of said judgment, interest and costs, and the costs that may accrue.

Taken by and signed and acknowledged before me, and surety approved, this [illegible] day of [illegible] A. D. 187

285

THE STATE OF OHIO, } **DOVER TOWNSHIP.** **IN JUSTICE'S COURT,**

UNION COUNTY, SS. } *Before* J Edelblute *Justice of the Peace.*

J. M. Southard — Plaintiff. — Att'y for Plaintiff.

No. AGAINST

John Gamble — Defendant. — Att'y for Defdt.

Amount Claimed, $ 22.40

JUSTICE'S FEES.	Plff. Costs.	Def. Costs.
Filing Bill,	05	
Summons,		
Filing same,	05	
Satisfaction,	20	
Record,	20	
Swearing Witnesses,		
Dismission,		
Affidavit and Filing,	45	
Undertaking and Filing,	45	
Order of Attachment and Filing,	45	
Subpœna Witnesses,		
Filing same,		
Judgment,	40	
Continuance,		
Dismission,		
Stay Bond,	40	Paid
Appeal Bond,		
Transcript,		
Certificate,		

CONSTABLE'S FEES.

On Summons,	
Subpœnas,	
Attendance,	
Order Attachment,	
Increase Costs,	

Sept 17th 1889
This Suit Braught on a Promis
Note Which Reads as Follows
Marysville O, March 24. 1886
Six Months after date I Promis
to Pay to the Order of J M Southard
Twenty two Dollars and forty
cents $22.40 at Marysville
value Received With intrest
at 6 Percent Per annm
Signed John Gamble
Sept 17th 1889 the Defendant John Gamble
Came and asked that Judgment be taken
against him therfore it is considered
and adjudged by Me this day that J M
Southard Recive of John Gamble the Sum
of $22.40 Dollars and ~~Cost~~ Intrests
and costs taxed in as Per Margin
J Edelblute J.P.
February 18th 1890 John Gamble
Paid to J M Southard $20.00 Dollars
March 20th 1890. Recived of John Gamble
Ten Dollars and forty cents in full of
the above judgment J Edelblute J.P.

The defendant came, and by ... his surety, resident of the County, approved by me as good and sufficient surety, caused an undertaking for the stay of execution, to be entered hereon, which follows:

In pursuance of the statute in such case made and provided, I, ... as surety for the stay of execution on the above judgment of ... against ... do hereby promise and undertake to pay the amount of said judgment, interest and costs, and the costs that may accrue.

Taken by and signed and acknowledged before me, and surety approved, this ... day of ... A. D. 188

THE STATE OF OH

UNION COUNTY, SS.

Lind & Son — Pla

No. AGAINST

Alonso Fogle
R. S. Student

Amount Claimed, $ 49.60 — Defe

JUSTICE'S FEES.	Plff. Costs.	De
Filing Bill,	05	
Summons,		
Filing same,	05	
Satisfaction,	20	
Record,	25	
Swearing Witnesses,		
Dismission,		
Affidavit and Filing,	45	
Undertaking and Filing,	45	
Order of Attachment and Filing,	45	
Subpœna Witnesses,		
Filing same,		
Judgment,	40	
Continuance,		
Dismission,		
Stay Bond,	40	
Appeal Bond,	1.35	Pa
Transcript,		
Certificate,		

CONSTABLE'S FEES.

On Summons,	
Subpœnas,	
Attendance,	
Order Attachment,	
Increase Costs,	

... 188[illegible]

... his surety, resident of the County, approved by me as good and sufficient surety, caused an undertaking for the stay of execution, to be entered hereon, which follows:

In pursuance of the statute in such case made and provided, I, ... as surety for the stay of execution on the above judgment of ... against ... do hereby promise and undertake to pay the amount of said judgment, interest and costs, and the costs that may accrue.

Taken by and signed and acknowledged before me, and surety approved, this ... day of ... A. D. 188

TICE'S COURT,
Justice of the Peace.

8.9
ght on a Promis
s as follows
rch 24. 1886
date I Promis
of J M Southard
ars and forty
Marysville
with Intrest

ble
nt John Gamble
ment be taken
considered
g that J M
ble the Sum
Contents
Margin

n Gamble
s & Dollars

John Gamble
in full of
delblute J.P.

THE STATE OF OHIO, } DOVER TOWNSHIP. IN JUSTICE'S COURT,
UNION COUNTY, SS. } Before J. Edelblute Justice of the Peace.

Laird & Son — Plaintiff. — Att'y for Plaintiff.

No. AGAINST

Alonso Fogle
R. S. Stewart — Defendant. — Att'y for Defdt.

Amount Claimed, $ 49.60

JUSTICE'S FEES.	Plff. Costs.	Def. Costs.	Judgment, $
Filing Bill,	05		
Summons,			
Filing same,	05		
Satisfaction,	20		
Record,	25		
Swearing Witnesses,			
Dismission,			
Affidavit and Filing,	45		
Undertaking and Filing,	45		
Order of Attachment and Filing,	45		
Subpœna Witnesses,			
Filing same,			
Judgment,	40		
Continuance,			
Dismission,			
Stay Bond,	40		
Appeal Bond,	1.35 Paid		
Transcript,			
Certificate,			

CONSTABLE'S FEES.

On Summons,	
Subpœnas,	
Attendance,	
Order Attachment,	
Increase Costs,	

November 26th 1889
this Suit Brought on a
Promisary Note Which Reads
as follows Magnetic Springs
O. November 24th 1888
One year after date We
Promis to Pay to the order
of Laird & Son the Sum of
forty Nine Dollars and Sixty
Cents value Recived With 8 Per cent
Intrest Signed Alonzo Fogle
R. S. Stewart

November 26th 1889
the above named R. S. Stewart
Came and confessed Judgement
in the above Claim it is therefor
considered and adjudged by the this day
that the Plaintiff Laird and Son
Recive of Alonzo Fogle & R. S. Stewart
the Sum of forty Nine Dollars &
Sixty cents $49.60 and Intrest at
8 Per cent from date and costs
Taxed in as Per Margin
J. Edelblute J.P.

July 29th 1890 Recived of R. S. Stewart
by Wm. Brown administrator the above
Judgement in full
J. Edelblute J.P.

July 31st 1890.

Received from J Edelblute J P
in full fifty five 12/100 Dollars
of Judgment against Jonso Fogal
and R. S. Stewart P. H. Laird

The defendant came, and by ..... his surety, resident of the County, approved by me as good and sufficient surety, caused an undertaking for the stay of execution, to be entered hereon, which follows:

In pursuance of the statute in such case made and provided, I, ... as surety for the stay of execution on the above judgment against ..... do hereby promise and undertake to pay the amount of said judgment, interest and costs, that may accrue.

Taken by and signed and acknowledged before me, and surety approved, this ..... day of ..... A. D. 18..

287

THE STATE OF OHIO, } **DOVER TOWNSHIP.** **IN JUSTICE'S COURT,**

UNION COUNTY, SS. } *Before* J. Edelblute *Justice of the Peace.*

William Otte — Plaintiff. — Att'y for Plaintiff.

No. *AGAINST*

S. D. Laird — Defendant. — Att'y for Defdt.

Amount Claimed, $ 8.40

JUSTICE'S FEES.	Plff. Costs.	Def. Costs.
Filing Bill,	05	
Summons,	25	
Filing same,	05	
Satisfaction,	20	
Record,	25	
Swearing Witnesses,		
Dismission,		
Affidavit and Filing,	45	
Undertaking and Filing,	45	
Order of Attachment and Filing,	45	
Subpœna Witnesses,		
Filing same,		
Judgment,	40	
Continuance,	1.20	
Dismission,		
Stay Bond,	40	
Appeal Bond,	1.60	Paid
Transcript,		
Certificate,		

CONSTABLE'S FEES.

On Summons,		25	
Subpœnas,	Milage	30	
Attendance,	Copy	25	
Order Attachment,		60	Paid
Increase Costs,			

Judgment, $

April 11th 1890.
This Suit Brought on a Promise Note Which Reads as Follows to Wit
Marysville O March 27th 1889
on the 20 day of August 1889
I or We or Either of us
Promis to Pay William Otte
or Bare Twenty Six Dollars
& Seventy five Cents With
8 Percent Interest after due
& 8 Percent Before due
With the credit of $5.60 Signed S. D. Laird
April 11th 1890. I have this day
issued a Summons on S. D. Laird
and delivered the same to A W Griffith
Constable to Serve Returnable April 15 1890
at 9 o'clock. J. Edelblute J.P.
April 15th 1890. 9 o'clock am.
Summons Returned endorsed Received this
April 11th 1890. and Served the Same
on the Same day on the Within Named
S. D. Laird By Copy Levying 25
Milage 30 Copy 25 Total 80 A. W. Griffith
Constable April 15th 1890 9 o'clock
A. M. Defendant S. D. Laird came not
but Made default it is therefore
Considered and adjudged by Me this day
that the Plaintiff William Otte Recive
of the Defendant S. D. Laird the
Sum of $8.40 and costs taxed in
as Per Margin J. Edelblute J.P.
11.65
May the 12th 1890. Received in
full of the above Judgement by S. D. Laird
J. Edelblute J.P.
May the 12th 1890 Paid to W. B. Malin
by Henry order Ten Dollars & 20 cts
the above Judgement J. Edelblute J.P.

1890.

The defendant came, and by ..... *his surety, resident of the County, approved by me as good and sufficient surety, caused an undertaking for the stay of execution, to be entered hereon, which follows:*

In pursuance of the statute in such case made and provided, I, ... *as surety for the stay of execution on the above judgment of* ..... *against* ..... *do hereby promise and undertake to pay the amount of said judgment, interest and costs, and the costs that may accrue.*

Taken by and signed and acknowledged before me, and surety approved, this ..... *day of* ..... *A. D. 1890.*

..... *Justice.*

Edward Robison — Plain

No. *AGAINST*

B. F. Bowdris — Defend

*Amount Claimed, $*10.00

JUSTICE'S FEES.	Plff. Costs.	Def.
Filing Bill,	05	
Summons,	25	
Filing same,	05	
Satisfaction,	20	
Record,		
Swearing Witnesses,	Total 80	cos
Dismission,		
Affidavit and Filing,	45	
Undertaking and Filing,	45	
Order of Attachment and Filing,	45	
Subpœna Witnesses,		
Filing same,		
Judgment,		
Continuance,		
Dismission,		
Stay Bond,		
Appeal Bond,		
Transcript,		
Certificate,		

CONSTABLE'S FEES.

On Summons,	95	
Subpœnas,		
Attendance,		
Order Attachment,		
Increase Costs,		

187

The defendant came, and by ..... *his surety, resident of the County, approved by me as good and sufficient surety, caused an undertaking for the stay of execution, to be entered hereon, which follows:*

In pursuance of the statute in such case made and provided, I, ... *as surety for the stay of execution on the above judgment of* ..... *against* ..... *do hereby promise and undertake to pay the amount of said judgment, interest and costs, and the costs that may accrue.*

Taken by and signed and acknowledged before me, and surety approved, this ..... *day of* ..... *A. D. 187*

TICE'S COURT,
Justice of the Peace.

90.
pt on a Promise
ts as follows
rch 27/1889
August 1889
ng us
liam Otte
ive Dollars
nts With
r afterdue
ow due
P. Laird
his day
Laird
A W Griffith
e April 15 1890
ulo. J. P.
am
d Received this
the Same
Tim Named
Suing 25
A. W. Griffith
no 9 o clock
d come not
Thereof
his this day
Otte Rains
ind the
Taxed in
ulo J. P.

ued in
P by S. L. Laird

W. B. Malin
rs & 20 cts
Edelbluto J. P.

THE STATE OF OHIO, } DOVER TOWNSHIP. IN JUSTICE'S COURT,
UNION COUNTY, SS. } Before J. Edelbluto Justice of the Peace.

Edward Robison — Plaintiff. — Att'y for Plaintiff.

No. AGAINST

B. F. Bowdrie — Defendant. — Att'y for Defdt.

Amount Claimed, $10,00

JUSTICE'S FEES.	Plff. Costs.	Def. Costs.	Judgment, $
Filing Bill,	05		
Summons,	25		
Filing same,	05		
Satisfaction,	20		
Record,			
Swearing Witnesses, Total 80 cents			
Dismission,			
Affidavit and Filing,	45	Paid	
Undertaking and Filing,	45		
Order of Attachment and Filing,	45		
Subpœna Witnesses,			
Filing same,			
Judgment,			
Continuance,			
Dismission,			
Stay Bond,			
Appeal Bond,			
Transcript,			
Certificate,			
CONSTABLE'S FEES.			
On Summons,	95	Paid	
Subpœnas,			
Attendance,			
Order Attachment,			
Increase Costs,			

April 12 Th 1890.
this Suit Brought on account
May 30. 1887 Bud by B. F. Bowdrie
his Large Imported bay Mare
insurance $10.00 Ten Dollars
April 12 th 1890 issued Summons
on B. F. Bowdrie and delivered
the Same to A. W. Griffith constable
to Same Returnable April 16 Th
1890. at 9 oclock a M J Edelbluto J P
Received this Writ April 12 Th 1890. and Served
the Same on the Same day By copy on
on B. F. Bowdrie Suing 25 Mileage 35
copy 25 total 85 A. W. Griffith Constable.
April 16 Th 1890 Summons Returned
Endorsed as above and Settled By consent
of Both Parties By B. F. Bowdrie Paying
five Dollars and costs.
J Edelbluto J P

187

his surety, resident

for the stay of exe-

above judgment of

costs, and the costs

The defendant came, and by ..... *his surety, resident*
of the County, approved by me as good and sufficient surety, caused an undertaking for the stay of exe-
cution, to be entered hereon, which follows:
In pursuance of the statute in such case made and provided, I, ...
..... *as surety for the stay of execution on the above judgment of*
..... *against* .....
do hereby promise and undertake to pay the amount of said judgment, interest and costs, and the costs
that may accrue.
Taken by and signed and acknowledged before me, and surety approved, this .....
day of ..... *A. D. 187*

289

THE STATE OF OHIO, } **DOVER TOWNSHIP.** **IN JUSTICE'S COURT,**

UNION COUNTY, SS. } *Before* J. Edelblute *Justice of the Peace.*

John F. Zuerner — Plaintiff. — Att'y for Plaintiff.

No. *AGAINST*

W. B. Griffith — Defendant. — Att'y for Defdt.

Amount Claimed, $ 25.15

JUSTICE'S FEES.	Plff Costs.	Def. Costs.	Judgment, $
Filing Bill,	05		
Summons,	25		
Filing same,	05		
Satisfaction,	20		
Record,'	25		
Swearing Witnesses,			
Dismission,			
Affidavit and Filing,	45		
Undertaking and Filing,	45		
Order of Attachment and Filing,	45		
Subpœna Witnesses,			
Filing same,			
Judgment,	40		
Continuance,			
Dismission,			
Stay Bond,			
Appeal Bond,			
Transcript,	65		
Certificate,			
	1.55		
CONSTABLE'S FEES.			
On Summons,	75 Paid		
Subpœnas,			
Attendance,			
Order Attachment,			
Increase Costs,			

May 3rd 1890.
This Suit Braught on an account for Drugs & Medicine Bought of John F. Zuerner By W. B. Griffith Taken on comin May 3d 1890 I this day issued a Summons on W B Griffith and deliver the same to A. W. Griffith constable to Serve Returnable May 7th 1890 at 9 oclock A M J. Edelblute J.P
May the 7th 1890. Summons Returned Indorsed Recived this Writ May the 3d 1890. and Served the Same on the Same day on the Within Named W. B. Griffith by Copy Servis 25 ct Mileage 20 Copy 25 Total 70 cts
A. W. Griffith constable
May 7th 1890. 9 oclock A M and Defendant came not but made default it is therefore considered and adjudged by me this day that the Plaintiff John F Zuerner Recive of W. B. Griffith the Sum of $25.15 and cost taxed in as per margin
J. Edelblute J.P

May the 3d 1890 issued Transcript to John F. Zuerner J. Edelblute J.P

187

The defendant came, and by _____ *his surety, resident of the County, approved by me as good and sufficient surety, caused an undertaking for the stay of execution, to be entered hereon, which follows:*

In pursuance of the statute in such case made and provided, I, _____ *as surety for the stay of execution on the above judgment of* _____ *against* _____ *do hereby promise and undertake to pay the amount of said judgment, interest and costs, and the costs that may accrue.*

Taken by and signed and acknowledged before me, and surety approved, this _____ *day of* _____ *A D. 187*

THE STATE OF OH

UNION COUNTY, SS.

R. P. Moyer — Pla

No. *AGAINST*

John M. Perkins
Rachael J. Perkins — Defe

Amount Claimed, $ 15.00

JUSTICE'S FEES.	Plff. Costs.	De
Filing Bill,	05	
Summons,	25	
Filing same,	05	
Satisfaction,	20	
Record,'	30	
Swearing Witnesses,		
Dismission,		
Affidavit and Filing,	45	
Undertaking and Filing,	45	
Order of Attachment and Filing,	45	
Subpœna Witnesses,		
Filing same,		
Judgment,	40	
Continuance,	1.25	
Dismission,		
Stay Bond,	40	
Appeal Bond,	1.45	
Transcript,		
Certificate,		
CONSTABLE'S FEES.		
On Summons,		
Subpœnas,		
Attendance,		
Order Attachment,		
Increase Costs,		

187 1890

The defendant came, and by _____ *his surety, resident of the County, approved by me as good and sufficient surety, caused an undertaking for the stay of execution, to be entered hereon, which follows:*

In pursuance of the statute in such case made and provided, I, _____ *as surety for the stay of execution on the above judgment of* _____ *against* _____ *do hereby promise and undertake to pay the amount of said judgment, interest and costs, and the costs that may accrue.*

Taken by and signed and acknowledged before me, and surety approved, this _____ *day of* _____ *A D. 187*

TICE'S COURT,
Justice of the Peace.

THE STATE OF OHIO, } DOVER TOWNSHIP. IN JUSTICE'S COURT,
UNION COUNTY, SS. } Before J. Edelblute Justice of the Peace.

R. P. Moyer — Plaintiff. — Att'y for Plaintiff.

No. AGAINST

John M. Perkins
Rachael J. Perkins — Defendant. — Att'y for Defdt.

Amount Claimed, $15.00

JUSTICE'S FEES.	Plff. Costs.	Def. Costs.	Judgment, $
Filing Bill,	05		
Summons,	25		
Filing same,	05		
Satisfaction,	20		
Record,	30		
Swearing Witnesses,			
Dismission,			
Affidavit and Filing,	45		
Undertaking and Filing,	45		
Order of Attachment and Filing,	45		
Subpœna Witnesses,			
Filing same,			
Judgment,	40		
Continuance,	1.25	Paid	
Dismission,			
Stay Bond,	40		
Appeal Bond,	1.45		
Transcript,			
Certificate,			

CONSTABLE'S FEES.

On Summons,			
Subpœnas,			
Attendance,			
Order Attachment,			
Increase Costs,			

May the 27 Th 1890.
This Suit Brought on a Promisory Note Which Reads as follows Six days from date Sept 18 th 1889 We Promis to Pay R P Moyer $15.00 Dollars
Signed John M. Perkins
Rachael J. Perkins

May 27 Th 1890 Six O.clock the Defendant John M. Perkins came and asked that Judged Be taken against him it is this day considered and adjudged by me that the Plantiff R. P. Moyer Receive of John M. Perkins & Rachael J Perkins the Sum of Fifteen Dollars and intrest & costs taxted in as Per Margin
J. Edelblute, J. P.

August the 6 th 1890. Recived of John M. Perkins fifteen Dollars on the above judgement
J. Edelblute, J. P.

Intrest 83.

Paid in full by John M Perkins august 20th 189
J Edelblute J P

1890

The defendant came, and by R. P. Moyer his surety, resident of the County, approved by me as good and sufficient surety, caused an undertaking for the stay of execution, to be entered hereon, which follows:

In pursuance of the statute in such case made and provided, I, [illegible] as surety for the stay of execution on the above judgment of R. P. Moyer against [illegible] do hereby promise and undertake to pay the amount of said judgment, interest and costs, and the costs that may accrue.

Taken by and signed and acknowledged before me, and surety approved, this [illegible] day of [illegible] A D. 1890
J. Edelblute, J. P.

HEADQUARTERS FOR

Dr. E. Moyer's Family Medicines.

MOYER MEDICINE CO.,

Springfield, Ohio, Aug 24th 1890

Mr. J. Edelblute.

Dear Sir

We received the $15.00 You collected from J. M. Perkins, pay in full on note sent for collection.

M. M. Co
R. D. Moyer.

291

THE STATE OF OHIO, } **DOVER TOWNSHIP.** **IN JUSTICE'S COURT,**

UNION COUNTY, SS. } *Before* J. Edelblute *Justice of the Peace.*

James Shaps — Plaintiff. — Att'y for Plaintiff.

No. *AGAINST*

S. D. Laird — Defendant. — Att'y for Defdt.

Amount Claimed, $ 18.50

June 26th 1890.
This Suit Brought on a Promisary Note Which Reads as Follows Magnetic Springs April 10th 1889 on or before Jan 1st 1890. I Promis to Pay James Shaps or order Sixty Dollars Value Rec Signed S.D. Laird June 26th 1890. S. D. Laird Appeard and asks that Judgment be Rendered in favor him for the above claim it is this day considered and adjudged by me this day that S. D. Laird Pay James Shaps the Sum of Ten Dollars With interest and Costs Taxed as Per Margin
J. Edelblute J.P.
Received of S. D. Laird on the above Judgement Ten Dollars Interest due 50 cents J. Edelblute, J.P.
Settled in Full

JUSTICE'S FEES.	Plff. Costs.	Def. Costs.	Judgment, $
Filing Bill,	05		
Summons,			
Filing same,	05		
Satisfaction,	20		
Record,	35		
Swearing Witnesses,			
Dismission,			
Affidavit and Filing,	45		
Undertaking and Filing,	45		
Order of Attachment and Filing,	45		
Subpœna Witnesses,			
Filing same,			
Judgment,	40 Paid		
Continuance,			
Dismission,			
Stay Bond,			
Appeal Bond,			
Transcript,			
Certificate,			

CONSTABLE'S FEES.

On Summons,	
Subpœnas,	
Attendance,	
Order Attachment,	
Increase Costs,	

187

his surety, resident of the County, approved by me as good and sufficient surety, caused an undertaking for the stay of execution, to be entered hereon, which follows:

In pursuance of the statute in such case made and provided, I, _____ *as surety for the stay of execution on the above judgment of against* _____ *do hereby promise and undertake to pay the amount of said judgment, interest and costs, and the costs that may accrue.*

Taken by and signed and acknowledged before me, and surety approved, this _____ *day of* _____ *A. D. 187*

THE STATE OF OH

UNION COUNTY, SS.

John Braune — Pla

No. *AGAINST*

S. D. Laird — Defe

Amount Claimed, $ 18.50

JUSTICE'S FEES.	Plff. Costs.	De
Filing Bill,	05	
Summons,		
Filing same,	05	
Satisfaction,	20	
Record,	35	
Swearing Witnesses,		
Dismission,		
Affidavit and Filing,	45	
Undertaking and Filing,	45	
Order of Attachment and Filing,	45	
Subpœna Witnesses,		
Filing same,		
Judgment,	40	
Continuance,	1.15	
Dismission,		
Stay Bond,		
Appeal Bond,		
Transcript,		
Certificate,		

CONSTABLE'S FEES.

On Summons,	
Subpœnas,	
Attendance,	
Order Attachment,	
Increase Costs,	

187

his surety, resident of the County, approved by me as good and sufficient surety, caused an undertaking for the stay of execution, to be entered hereon, which follows:

In pursuance of the statute in such case made and provided, I, _____ *as surety for the stay of execution on the above judgment of against* _____ *do hereby promise and undertake to pay the amount of said judgment, interest and costs, and the costs that may accrue.*

Taken by and signed and acknowledged before me, and surety approved, this _____ *day of* _____ *A. D. 187*

TICE'S COURT,
Justice of the Peace.

o.
ught on a
Hitch Rails
tac Spring
rs before Jan
to pay James
ty Dollars
D. Laird
. D. Laird
ment be
the above claim
d adjudged
pay James
lars With Intrst
Edwards
J P

l on the
Dollars
Edelbluto, J P

THE STATE OF OHIO, } DOVER TOWNSHIP. IN JUSTICE'S COURT,
UNION COUNTY, SS. } Before J. Edelbluto Justice of the Peace.

John Braune Plaintiff. Att'y for Plaintiff.
No. AGAINST
S. D. Laird Defendant. Att'y for Defdt.

Amount Claimed, $ 18.50

JUSTICE'S FEES.	Plff. Costs.	Def. Costs.	Judgment, $
Filing Bill,	05		
Summons,			
Filing same,	05		
Satisfaction,	20		
Record,	35		
Swearing Witnesses,			
Dismission,			
Affidavit and Filing,	45		
Undertaking and Filing,	45		
Order of Attachment and Filing,	45		
Subpœna Witnesses,			
Filing same,			
Judgment,	40		
Continuance,	1.15	Paid	
Dismission,			
Stay Bond,			
Appeal Bond,			
Transcript,			
Certificate,			

CONSTABLE'S FEES.

On Summons,			
Subpœnas,			
Attendance,			
Order Attachment,			
Increase Costs,			

June 26th 1890.
This Suit Brought on an account Goods Clothing To June 25 1888 to Suit & Hat Decm 6 " " Hat Feb 15 one Coat
June 26th 1890 S. D. Laird Defendant Came and was asked that Judgement be taken against him for the above Claims it is therefore considered and adjudged by me this day that John Braune Plaintiff Recover of S. D. Laird $18.50 and interest and costs Taxed in as per Margin J. Edelbluto J.P.
August 22nd 1890 Rec'd Pay of S. D. Laird in full of the above judgement and Paid the same to John Braun & Receipt on file
J. Edelbluto J. P.

187

his surety, resident

for the stay of exe-

above judgment of

costs, and the costs

The defendant came, and by ..... his surety, resident of the County, approved by me as good and sufficient surety, caused an undertaking for the stay of execution, to be entered hereon, which follows:

In pursuance of the statute in such case made and provided, I, ... as surety for the stay of execution on the above judgment of ..... against ..... do hereby promise and undertake to pay the amount of said judgment, interest and costs, and the costs that may accrue.

Taken by and signed and acknowledged before me, and surety approved, this ..... day of ..... A. D. 187

THE STATE OF OHIO, } **DOVER TOWNSHIP.** **IN JUSTICE'S COURT,**

UNION COUNTY, SS. } *Before* J. Edelblute *Justice of the Peace.*

William Otte — Plaintiff. — Att'y for Plaintiff.

No. *AGAINST*

John L Montgomery
J N. Montgomery — Defendant. — Att'y for Defdt.

Amount Claimed, $ 14.

JUSTICE'S FEES.	Plff Costs.	Def. Costs.
Filing Bill,	05	
Summons,		
Filing same,	05	
Satisfaction,	20	
Record,'	25	
Swearing Witnesses,		
Dismission,		
Affidavit and Filing,	45	
Undertaking and Filing,	45	
Order of Attachment and Filing,	45	
Subpœna Witnesses,		
Filing same,		
Judgment,	40	
Continuance,		
Dismission,		
Stay Bond,	40	Paid
Appeal Bond,	14	
Transcript,		
Certificate,		

CONSTABLE'S FEES.

On Summons,	
Subpœnas,	
Attendance,	
Order Attachment,	
Increase Costs,	

Judgment, $ 16.65

July 18th 1890. this Suit Brought on a Promissary Note Which Reads as Followes Marysville O June 11 1889 on The 1 day of oct 1889 I or We or Either of us Promis to Pay William Otte or bare Fourteen Dollars value Recived with Eight Per cent Intrest after due to be Paid annualy Signed John L Montgomery J N Montgomery

July 18th 1890. John L Montgomery & J N Montgomery appeared and asks that Judgment be Taken Jagainst them for the above Claim it is therfore Considered and adjudged by me this day that William Otte Recive of John L Montgomery & J. N Montgomery the Sum of fourteen dollars & Intrest at 8 per cent and costs taxed in as Per Margin
J. Edelblute J.P.

October 18th 1890. Recived of John Montgomery $16.65 in full of the above Judgement J. Edelblute J.P.

The defendant came, and by ..... his surety, resident of the County, approved by me as good and sufficient surety, caused an undertaking for the stay of execution, to be entered hereon, which follows:

In pursuance of the statute in such case made and provided, I, ... as surety for the stay of execution on the above judgment of ..... against ..... do hereby promise and undertake to pay the amount of said judgment, interest and costs, and the costs that may accrue.

Taken by and signed and acknowledged before me, and surety approved, this ..... day of ..... A D. 187.

THE STATE OF OH

UNION COUNTY, SS.

Benson Bowie — Pl

No. *AGAINST*

John Johnson — Def

Amount Claimed, $

JUSTICE'S FEES.	Plff. Costs.	D
Filing Bill,	05	
Summons,	25	
Filing same,	05	
Satisfaction,	20	
Record,'	25	
Swearing Witnesses,		
Dismission,		
Affidavit and Filing,	45	
Undertaking and Filing,	45	
Order of Attachment and Filing,	45	
Subpœna Witnesses,		
Filing same,		
Judgment,	✓	
Continuance,		
Dismission,		
Stay Bond,		
Appeal Bond,		
Transcript,		
Certificate,		

CONSTABLE'S FEES.

On Summons,	70 Pd
Subpœnas,	
Attendance,	
Order Attachment,	
Increase Costs,	

The defendant came, and by ..... his surety, resident of the County, approved by me as good and sufficient surety, caused an undertaking for the stay of execution, to be entered hereon, which follows:

In pursuance of the statute in such case made and provided, I, ... as surety for the stay of execution on the above judgment of ..... against ..... do hereby promise and undertake to pay the amount of said judgment, interest and costs, and the costs that may accrue.

Taken by and signed and acknowledged before me, and surety approved, this ..... day of ..... A D. 187.

TICE'S COURT,
Justice of the Peace.

his Suit
missary Nob-
llous
1889
1889 I or We or
to Pay William
un Dollars
ght Per cent
be Paid annely
ntgomery
ntgomery
mery & Ss pr
that Judgment
bond Claim
adjudged by
Recive
Montgomery
& Interest at
es Per Margin
D

of John
the above

THE STATE OF OHIO, } DOVER TOWNSHIP. IN JUSTICE'S COURT,
UNION COUNTY, SS. } Before J. Edelblute Justice of the Peace.

Benson Bowie Plaintiff. Att'y for Plaintiff.
No. AGAINST
John Johnson Defendant. Att'y for Defdt.
Amount Claimed, $

JUSTICE'S FEES.	Plff. Costs.	Def. Costs.	Judgment, $
Filing Bill,	05		
Summons,	25		
Filing same,	05		
Satisfaction,	20		
Record,	25		
Swearing Witnesses,			
Dismission,			
Affidavit and Filing,	45		
Undertaking and Filing,	45	Paid	
Order of Attachment and Filing,	45		
Subpœna Witnesses,			
Filing same,			
Judgment,	/		
Continuance,			
Dismission,			
Stay Bond,			
Appeal Bond,			
Transcript,			
Certificate,			
CONSTABLE'S FEES.			
On Summons,	70	Paid	
Subpœnas,			
Attendance,			
Order Attachment,			
Increase Costs,			

October the 1st 1890.
this Suit Brought on unlawful
Detension of Property
october the 1st 1890.
issued Summons and returned
the Same to Elmer Gamble
constable to Serve Returnable
october the 7th 1890. at 10 oclock
a.M. J. Edelblute J.P.
Octobr. 1st 1890. To J. Edelblute J.P. in for the
T.P. of Dover Co of Union State of Ohio
the undersigned Benson Bowie a Resident
Township of Dover Union State of Ohio doth
Hereby Make his complaint to you against
one John Johnson for this that the said
John Johnson does Unlawfully detain
from the Possession of the undersigned
the following Premises situated in
Township of Dover in the County of Union
and discribed as follows being in the
village of Dover and about one acre of
Land With a frame Dweling on it
being West of L. B. White Joined White
West Line North of Marysville Pike
and Joined on the West by L. Whetsell
East Line Signed Benson Bowie
J. Edelblute J.P. October the 7th 1890.
10. oclock a.m. Summons Returned endorsed
Received this Writ. octobr 1st 1890. and Served
the Same on the Same day by copy Servis 25
Milage 20 copy 25 Total 70. Elmer Gamble
constable
This case Settled by Mutual consent
J. Edelblute J.P.

I ..... his surety, resident
The defendant came, and by ..... his surety, resident
of the County, approved by me as good and sufficient surety, caused an undertaking for the stay of exe-
cution, to be entered hereon, which follows:
In pursuance of the statute in such case made and provided, I, ...
..... as surety for the stay of execution on the above judgment of
..... against .....
do hereby promise and undertake to pay the amount of said judgment, interest and costs, and the costs
that may accrue.
Taken by and signed and acknowledged before me, and surety approved, this .....
day of ..... A. D. 187....

Wm Otte
vs
J Montgomery & Son

Marysville Oct 21 1890
Received of J E Clute J P
$4.00 in full of the above case
W. C. McAlvin for
Wm Otte

THE STATE OF OHIO, } **DOVER TOWNSHIP.** **IN JUSTICE'S COURT,**

UNION COUNTY, SS. } *Before* J Edelblute *Justice of the Peace.*

D. W. Henderson — Plaintiff. — Att'y for Plaintiff.

No. *AGAINST*

John M. Perkins
Rachael J. Perkins — Defendant. — Att'y for Defdt.

Amount Claimed, $ 56.55

JUSTICE'S FEES.	Plff Costs.	Def. Costs.	Judgment, $
Filing Bill,	05		
Summons,			
Filing same,	05		
Satisfaction,	20		
Record,'	35		
Swearing Witnesses,			
Dismission,			
Affidavit and Filing,	45		
Undertaking and Filing,	45		
Order of Attachment and Filing,	45		
Subpœna Witnesses,			
Filing same,			
Judgment,	40		
Continuance,			
Dismission,			
Stay Bond,	40		
Appeal Bond,	1.45 Paid		
Transcript,			
Certificate, Execution	40		

CONSTABLE'S FEES.

On Summons,	
Subpœnas,	
Attendance,	
Order Attachment,	
Increase Costs,	

October 11th 1890.
This Suit Brought on a Promissory Note Which Reads as follows
On or before January 21st 1890 We or either of us Promis to Pay D. W. Henderson or order fifty eight and 75/100 Dollars for value Received to draw Eight Percent nine after Date if not Paid When due Marysville Ohio January 21st 1889
Signed John M Perkins Rachael J Perkins
With accrd $2.20 as Intake
October 11th 1890. the Defendant came and asked that Judgement be taken against them for the above amount it is therefore considered and adjudged by me this day that the Plaintiff D. W. Henderson Recover of John M Perkins & Rachael J Perkins the Sum of $56.55 cts With Costs and costs taxed in as for Margin J. Edelblute J.P.

$64.51 June 12th 1891 issued an execution and delivered the Same to A. W. Griffith Const to Serve Returnable in thirty days
J Edelblute. J.P.
June 12th 1891 Execution Returned Endorsed the above Judgement Paid in full by cash John M. & Rachael J. Perkins
A. W. Griffith Constable
J. Edelblute J.P.

Marysville O June 12th 1891
Received of J Edelblute $62.89
on Judgment against John M. Perkins, in full
D W Harrington & Son

October 24

The defendant came, and by J. S. Evans his surety, resident of the County, approved by me as good and sufficient surety, caused an undertaking for the stay of execution, to be entered hereon, which follows:

In pursuance of the statute in such case made and provided, I, D W Henderson as surety for the stay of execution on the above judgment of D. W. Henderson against J. M. & R. J. Perkins do hereby promise and undertake to pay the amount of said judgment, interest and costs, and the costs that may accrue.

Taken by and signed and acknowledged before me, and surety approved, this 13 day of October A. D. 1890.
J. Edelblute J.P.

THE STATE OF OH
UNION COUNTY, SS.

J. B. Anderson — Pl

No. *AGAINST*

John Gamble
J. B. Vining — Def

Amount Claimed, $ 37.00

JUSTICE'S FEES.	Plff. Costs.	D
Filing Bill,	05	
Summons,		
Filing same,	05	
Satisfaction,	20	
Record,'	35	
Swearing Witnesses,		
Dismission,		
Affidavit and Filing,	45	
Undertaking and Filing,	45	
Order of Attachment and Filing,	45	
Subpœna Witnesses,		
Filing same,		
Judgment,	40	
Continuance,		
Dismission,		
Stay Bond,	40	
Appeal Bond,	1.45	
Transcript,		
Certificate,		

CONSTABLE'S FEES.

On Summons,	
Subpœnas,	
Attendance,	
Order Attachment,	
Increase Costs,	

October 24

The defendant came, and by R. Gamble his surety, resident of the County, approved by me as good and sufficient surety, caused an undertaking for the stay of execution, to be entered hereon, which follows:

In pursuance of the statute in such case made and provided, I, R. Gamble as surety for the stay of execution on the above judgment of J. B. Anderson against J. Gamble & J. B. Vining do hereby promise and undertake to pay the amount of said judgment, interest and costs, and the costs that may accrue.

Taken by and signed and acknowledged before me, and surety approved, this 24 day of October A. D. 1890.
J. Edelblute J.P.

TICE'S COURT,
Justice of the Peace.

90.
on a promissory
follows
ary 21st 1890
promis to Pay
der fifty Eight
for value
Percent nine
not Paid When
nuary 21st 1889
nis Rachal J. Perkins

came and
against them
ion considered
the Plaintiff
n Perkins
6.55 cent
was for

ed an execution
Griffith com
days
returned
ent paid in
J. Perkins
matabk
P

June 17 1891
$62.89
Salem Ill.
dan

THE STATE OF OHIO, } DOVER TOWNSHIP. IN JUSTICE'S COURT,
UNION COUNTY, SS. } Before J. Edelblute Justice of the Peace.

I. B. Anderson — Plaintiff. — Att'y for Plaintiff.

No. AGAINST

John Gamble
J. N. Orring — Defendant. — Att'y for Defdt.

Amount Claimed, $ 37.00

JUSTICE'S FEES.	Plff. Costs.	Def. Costs.	Judgment, $
Filing Bill,	05		
Summons,			
Filing same,	05		
Satisfaction,	20		
Record,	35		
Swearing Witnesses,			
Dismission,			
Affidavit and Filing,	45		
Undertaking and Filing,	45		
Order of Attachment and Filing,	45		
Subpœna Witnesses,			
Filing same,			
Judgment,	40		
Continuance,			
Dismission,			
Stay Bond,	40		
Appeal Bond,	1.45	Paid	
Transcript,			
Certificate,			

CONSTABLE'S FEES.

On Summons,			
Subpœnas,			
Attendance,			
Order Attachment,			
Increase Costs,			

October 21st 1890
This Suit Brought on a Promissory Note Which Reads as follows
octob 8 1889
nine months after date We or either of us Promis to Pay to the order of I B Anderson Thirty Seven Dollars at 8 per Cent after Maturity value Recived
Signed John Gamble
J. N. Orring

October 21st 1890. the Defendant came and asked that Judgement be Taken against him for the above amount it is therefor considered and adjudged by me this day that the Plaintiff Recive of John Gamble & J. N. Orring the Sum of thirty Seven Dollars at 8 per Cent Int and costs Taxed in as per Margin
J. Edelblute J. P.

$40.88
March 28 A. D. 1891 Recived of John & Gamble Thirty Dollars on the above judgement J Edelblute J.P.
April 1st 1891 Recived in full of the above judgment J Edelblute J.P.
April 2nd 1891 Rejected the above judgement to I. B. Anderson and Receipt on file
J. Edelblute J.P.

October 21 1890

The defendant came, and by Robert Gamble his surety, resident of the County, approved by me as good and sufficient surety, caused an undertaking for the stay of execution, to be entered hereon, which follows:

In pursuance of the statute in such case made and provided, I, Robert Gamble as surety for the stay of execution on the above judgment against John Gamble do hereby promise and undertake to pay the amount of said judgment, interest and costs, and the costs that may accrue.

Taken by and signed and acknowledged before me, and surety approved, this 21 day of October A D. 1890

J. Edelblute J.P.

295

THE STATE OF OHIO, } **DOVER TOWNSHIP.** **IN JUSTICE'S COURT,**

UNION COUNTY, SS. } *Before* J Edelblute *Justice of the Peace.*

D. W. Henderson — Plaintiff. — Att'y for Plaintiff.

No. *AGAINST*

John M. Perkins
Rachael J. Perkins — Defendant. — Att'y for Defdt.

Amount Claimed, $ 56.55

JUSTICE'S FEES.	Plff Costs.	Def. Costs.	Judgment, $
Filing Bill,	05		
Summons,			
Filing same,	05		
Satisfaction,	20		
Record,	35		
Swearing Witnesses,			
Dismission,			
Affidavit and Filing,	45		
Undertaking and Filing,	45		
Order of Attachment and Filing,	45		
Subpœna Witnesses,			
Filing same,			
Judgment,	40		
Continuance,			
Dismission,			
Stay Bond,			
Appeal Bond,	40 Paid		
Transcript,			
Certificate, Execution	40		

CONSTABLE'S FEES.

On Summons,	
Subpœnas,	
Attendance,	
Order Attachment,	
Increase Costs,	

October 11th 1890.
This Suit Brought on a Promissory Note Which Reads as follows
On or before January 21st 1890 We or either of us Promis to Pay D. W. Henderson or order fifty Eight and 75/100 Dollars for Value Received to draw eight Percent nine after Maturity if not Paid When due Marysville Ohio January 21st 1889
Signed John M. Perkins Rachael J. Perkins
With accrd. of 2.20 as Mistake
October 11th 1890. the Defendant came and asked that Judgement be taken against them for the above amount it is therefore considered and adjudged by me this day that the Plaintiff D. W. Henderson Recover of John M Perkins & Rachael J Perkins the Sum of $56.55 cts. With Costs and Costs taxed in as per Margin J. Edelblute, J.P.

$64.51 June 12th 1891 issued an execution and delivered the Same to A. W Griffith Const. To Serve Returnable in Thirty days
J Edelblute. J.P.
June 12th 1891 Execution Returned Endorsed the above Judgement Paid in full by cash John M. & Rachael J. Perkins
A. W. Griffith Constable
J Edelblute J.P.

Marysville O June 12th 1891
Received of J. Edelblute $62.89
on Judgment against John M. Perkins, in full
D W Hannington & Son

October 24

1891 ..... his surety, resident
...g for the stay of exe-
...d costs, and the costs
...13 J. Edelblute J.P.

The defendant came, and by J. Edelblute his surety, resident of the County, approved by me as good and sufficient surety, caused an undertaking for the stay of execution, to be entered hereon, which follows:

In pursuance of the statute in such case made and provided, I, D W Henderson as surety for the stay of execution on the above against J. M. & R. J. Perkins do hereby promise and undertake to pay the amount of said judgment, interest and costs, that may accrue.

Taken by and signed and acknowledged before me, and surety approved, this 13 day of Oct. 1891 A. D. 1891. J. Edelblute J.P.

297

11

THE STATE OF OHIO, } **DOVER TOWNSHIP.** **IN JUSTICE'S COURT,**

UNION COUNTY, SS. } *Before* J. Edelblute *Justice of the Peace.*

S. B. Anderson — Plaintiff. — Att'y for Plaintiff.

No. *AGAINST*

J. R. Vining
John Gamble

Amount Claimed, $ 8.00 — Defendant. — Att'y for Defdt.

October 21st 1890.
this Suit Brought on a Promisary Note Which Reads as follows Nine Months after date We or either of us Promis to Pay to the order of S. B. Anderson Eight Dollars at 8 Per cent Interest after Maturity value Received Signed J. R. Vining John Gamble

October 21st 1890.
the Defendant came and asked that Judgement be taken against him for the above amount it is therfore considered and adjudged by me this day that the Plaintiff S. B. Anderson Recive of J. R. Vining & John Gamble the Sum of Eight Dollars With interest at 8 Per cent and costs taxed in as Per Margin
J. Edelblute, J.P.

November the 11th 1890
Recivd of J R Vining in full of the above Judgement $9.30.
J Edelblute J.P.

JUSTICE'S FEES.	Plff. Costs.	Def. Costs.
Filing Bill,	05	
Summons,		
Filing same,	05	
Satisfaction,	20	
Record,	20	
Swearing Witnesses,		
Dismission,		
Affidavit and Filing,	45	
Undertaking and Filing,	45	
Order of Attachment and Filing,	45	
Subpœna Witnesses,		
Filing same,		
Judgment,	40	
Continuance,	1.80	Paid
Dismission,		
Stay Bond,		
Appeal Bond,		
Transcript,		
Certificate,		

CONSTABLE'S FEES.

On Summons,	
Subpœnas,	
Attendance,	
Order Attachment,	
Increase Costs,	

187

The defendant came, and by ..... *his surety, resident of the County, approved by me as good and sufficient surety, caused an undertaking for the stay of execution, to be entered hereon, which follows:*

In pursuance of the statute in such case made and provided, I, ... *as surety for the stay of execution on the above judgment of* ..... *against* .....

do hereby promise and undertake to pay the amount of said judgment, interest and costs, and the costs that may accrue.

Taken by and signed and acknowledged before me, and surety approved, this .....

day of ..... *A. D. 187*....

THE STATE OF OH

UNION COUNTY, SS.

1

E. Waly — Plai

No. *AGAINST*

Robert Gamble

*Amount Claimed, $*17. — Defen

JUSTICE'S FEES.	Plff. Costs.	Def.
Filing Bill,	05	
Summons,		
Filing same,	05	
Satisfaction,	20	
Record,'	30	
Swearing Witnesses,		
Dismission,		
Affidavit and Filing,	45	
Undertaking and Filing,	45	
Order of Attachment and Filing,	45	
Subpœna Witnesses,		
Filing same,		
Judgment,	40	
Continuance,		
Dismission,		
Stay Bond,	40	
Appeal Bond,	1.40	Pa
Transcript,		
Certificate,		

CONSTABLE'S FEES.

On Summons,	
Subpœnas,	
Attendance,	
Order Attachment,	
Increase Costs,	

October 27 1890.

The defendant came, and by ..... *his surety, resident of the County, approved by me as good and sufficient surety, caused an undertaking for the stay of execution, to be entered hereon, which follows:*

In pursuance of the statute in such case made and provided, I, ... *as surety for the stay of execution on the above judgment of* ..... *against* .....

do hereby promise and undertake to pay the amount of said judgment, interest and costs, and the costs that may accrue.

Taken by and signed and acknowledged before me, and surety approved, this ..... *day of* .....

J. Edelblute J.P.

ICE'S COURT,
ustice of the Peace.

THE STATE OF OHIO, } DOVER TOWNSHIP. IN JUSTICE'S COURT,
UNION COUNTY, SS. } Before J Edelblute Justice of the Peace.

1

E. Waly — Plaintiff. — Att'y for Plaintiff.
No. AGAINST
Robert Gamble — Defendant. — Att'y for Defdt.

Amount Claimed, $17.

JUSTICE'S FEES.	Plff. Costs.	Def. Costs.	Judgment, $
Filing Bill,	05		
Summons,			
Filing same,	05		
Satisfaction,	20		
Record,	30		
Swearing Witnesses,			
Dismission,			
Affidavit and Filing,	45		
Undertaking and Filing,	45		
Order of Attachment and Filing,	45		
Subpœna Witnesses,			
Filing same,			
Judgment,	40		
Continuance,			
Dismission,			
Stay Bond,	40		
Appeal Bond,	1.40 Paid		
Transcript,			
Certificate,			
CONSTABLE'S FEES.			
On Summons,			
Subpœnas,			
Attendance,			
Order Attachment,			
Increase Costs,			

October 22nd 1890
This Suit Brought on a Promissory Note Which Reads as follows
Plain city O april 28 1890.
on or before September 1st 1890
I Promis to Pay to the order of
E Waly Seventeen Dollars at the
Rate of 8 per cent if not paid in 10 days after due
Value Received
Signed Robert Gamble
actobr 22nd 1890 - the Defendant Robert Gamble
came and asked that Judgement be taken
against him for the above amount if is
thereupon considered and adjudged by me this
day that the Plaintiff E Waly Recover of
Robert Gamble the Sum of Seventeen
Dollars and Interest and Costs taxed in
as per Margin J. Edelblute J.P.
January the 20th 1891 Received in full of
$18.57 Robert Gamble on the above judgement
J. Edelblute J.P.

October 22 1890

The defendant came, and by Robert Gamble *his surety, resident of the County, approved by me as good and sufficient surety, caused an undertaking for the stay of execution, to be entered hereon, which follows:*

In pursuance of the statute in such case made and provided, I, Robert Gamble *as surety for the stay of execution on the above judgment of* E Waly *against* Robert Gamble *do hereby promise and undertake to pay the amount of said judgment, interest and costs, and the costs that may accrue.*

Taken by and signed and acknowledged before me, and surety approved, this 22 *day of* October *A D. 1890*

J. Edelblute J.P.

299

THE STATE OF OHIO, } **DOVER TOWNSHIP.** **IN JUSTICE'S COURT,**

UNION COUNTY, SS. } *Before* J. Edelblute *Justice of the Peace.*

Robinson & Robinson

No. *AGAINST* *Plaintiff.* *Att'y for Plaintiff.*

John C Montgomery

Amount Claimed, $ 38.60 *Defendant.* *Att'y for Defdt.*

JUSTICE'S FEES.	Plff. Costs.	Def. Costs.	Judgment, $
Filing Bill,	05		
Summons,			
Filing same,	05		
Satisfaction,	20		
Record,	35		
Swearing Witnesses,			
Dismission,			
Affidavit and Filing,	45		
Undertaking and Filing,	45		
Order of Attachment and Filing,	45		
Subpœna Witnesses,			
Filing same,			
Judgment,	40		
Continuance,			
Dismission,			
Stay Bond,	40		
Appeal Bond,	1.25 Paid		
Transcript,			
Certificate,			
CONSTABLE'S FEES.	40 Paid		
On Summons,			
Subpœnas,			
Attendance,			
Order Attachment,			
Increase Costs,	40		

November 13th 1890
This Suit Brought on a Promissory
Note Which Reads as Followes
Marysville Ohio April 3. 1890.
One day after date I Promis to Pay
to the Order of Robinson and Robinson
Thirty Eight and 60 Dollars at
In Settlement of account value
Received With Intrest at 8 Per annum
Signed John C Montgomery
November 13th 1890 the Defendant came John C
Montgomery and confessed judgement
It is therefore considered and adjudged by
me this 13 day of November 1890 that the Plaintiff Robinson
Recover thirty Eight Dollars and Sixty cents
at 8 Per Cent Intrest and costs taxed in
as per Bargin
$43.35 J. Edelblute J.P.

~~December the 17th 1890 Summons Returned~~
~~endorsed Received this writ Dec 9th 1890 and~~
~~Served the Same on the within named~~
~~B. & R. Robbins by copy Dec 9th 1890.~~
~~Fees 25 Mileage 10 cts 35 total 60 cents~~
~~A. W. Griffith constable~~
~~The suit Settled By Robbins paying~~
~~Costs~~

J. Edelblute J.P. Judgment
April 29th 1891 issued on the above
Execution and Delivered the Same
to A.W. Griffith constable to Serve
Returnable in thirty days from
date J Edelblute J.P.
May the 1st 1891 Execution Returned
Endorsed Money Made on Execution
Received in Full on the above
Judgement A.W. Griffith constable
J. Edelblute J.P.

187..

The defendant came, and by ..... *his surety, resident of the County, approved by me as good and sufficient surety, caused an undertaking for the stay of execution, to be entered hereon, which follows:*

In pursuance of the statute in such case made and provided, I, ... *as surety for the stay of execution on the above judgment of* ..... *against* ..... *do hereby promise and undertake to pay the amount of said judgment, interest and costs, and the costs that may accrue.*

Taken by and signed and acknowledged before me, and surety approved, this ..... *day of* ..... *A D. 187..*

.....

THE STATE OF OHI

UNION COUNTY, SS.

R W & N P Thompson
Administrator

No. *AGAINST* *Plai*

George Sullivan

Amount Claimed, $ 6.75 *Defen*

JUSTICE'S FEES.	Plff. Costs.	Def.
Filing Bill,	05	
Summons,	25	
Filing same,	05	
Satisfaction,	20	
Record,	35	
Swearing Witnesses,		
Dismission,		
Affidavit and Filing,	45	
Undertaking and Filing,	45	
Order of Attachment and Filing,	45	
Subpœna Witnesses,		
Filing same,		
Judgment,	40	
Continuance,	1.35	
Dismission,		
Stay Bond,		
Appeal Bond,		
Transcript,		
Certificate,		
CONSTABLE'S FEES.	60	
On Summons,		
Subpœnas,		
Attendance,		
Order Attachment,		
Increase Costs,		

187..

The defendant came, and by ..... *his surety, resident of the County, approved by me as good and sufficient surety, caused an undertaking for the stay of execution, to be entered hereon, which follows:*

In pursuance of the statute in such case made and provided, I, ... *as surety for the stay of execution on the above judgment of* ..... *against* ..... *do hereby promise and undertake to pay the amount of said judgment, interest and costs, and the costs that may accrue.*

Taken by and signed and acknowledged before me, and surety approved, this ..... *day of* ..... *A D. 187..*

.....

ICE'S COURT,
ustice of the Peace.

THE STATE OF OHIO, } DOVER TOWNSHIP. IN JUSTICE'S COURT,
UNION COUNTY, SS. } Before J Edelblute Justice of the Peace.

R W & N P Thompson
Administrator
Plaintiff. Att'y for Plaintiff.

No. AGAINST

George Sulivan

Defendant. Att'y for Defdt.

Amount Claimed, $ 6,75

JUSTICE'S FEES.	Plff. Costs.	Def. Costs.
Filing Bill,	05	
Summons,	25	
Filing same,	05	
Satisfaction,	20	
Record,'	35	
Swearing Witnesses,		
Dismission,		
Affidavit and Filing,	45	
Undertaking and Filing,	45	
Order of Attachment and Filing,	45	
Subpœna Witnesses,		
Filing same,		
Judgment,	40	
Continuance,	1,35	
Dismission,		
Stay Bond,		
Appeal Bond,		
Transcript,		
Certificate,		
CONSTABLE'S FEES.	870	
On Summons,		
Subpœnas,		
Attendance,		
Order Attachment,		
Increase Costs,		

December the 8th 1890 this Suit Brought on a Summons Note, Witch Reads as follows Now Dec 8th February 25th 1890 one day after date We or either of us Promis to Pay to the order of R.W. & N.P. Thompson administrators of the estate of James Thompson Deceased Six Dollars and thirty three cents for value Recived With Interest & 8 per cent after Maturity Signed George Sulivan December 8th 1890 I have hereby this day issued Summons and diliverd the Same to A.S.W. Griffith Constable to Serve Returnable December 12th 1890 at 10. oclock am J. Edelblute J.P.

December the 12th 1890 Summons Returned endorsed Recived this Writ December 8th 1890 and Served the Same on the Within Named George Sulivan By copy December the 9th 1890 Serv 25 Mileage 35 copy 25 total 80 cents A W Griffith constable

December 12th 1890 10 oclock a.m. the Defendant came not but Made Default it is therefore considered and adjudged by the this day That the Plaintiff R.W. & N.P. Thompson administrators of the estate James Thompson Recive of George Sulivan the Sum of $6.75 and costs taxed in as Dr Margin

J. Edelblute J.P.

187

his surety, resident

The defendant came, and by ..... his surety, resident of the County, approved by me as good and sufficient surety, caused an undertaking for the stay of execution, to be entered hereon, which follows:

In pursuance of the statute in such case made and provided, I, ... as surety for the stay of execution on the above judgment of ..... against ..... do hereby promise and undertake to pay the amount of said judgment, interest and costs, and the costs that may accrue.

Taken by and signed and acknowledged before me, and surety approved, this ..... day of ..... A. D. 187 .....

301

THE STATE OF OHIO, } **DOVER TOWNSHIP.** **IN JUSTICE'S COURT,**

UNION COUNTY, SS. } *Before* J. Edelblute *Justice of the Peace.*

Robinson & Rohrer — Plaintiff. — Att'y for Plaintiff.

No. *AGAINST*

B. F. Bowdle — Defendant. — Att'y for Defdt.

Amount Claimed, $ 5.22

December 8th 1890 this suit Brought on an account for Goods December 8th 1890 issued Summons and delivered the same to A. W. Griffith constable to serve Returnable December the 12 1890 11 o'clock am

J. Edelblute J.P.

December the 12th 1890 Summons Returned endorsed Received this writ Dec 8 1890 and found on the 8 of December 1890 By copy of the Within named B. F. Bowdle Lives 2 5 Miles 40 copy 25 total 90 cents

A. W. Griffith Const

this Suit Settled

JUSTICE'S FEES.	Plff. Costs.	Def. Costs.	Judgment, $
Filing Bill,	05		
Summons,	25		
Filing same,	05		
Satisfaction,	20		
Record,	25		
Swearing Witnesses,			
Dismission,			
Affidavit and Filing,	45		
Undertaking and Filing,	45		
Order of Attachment and Filing,	45		
Subpœna Witnesses,			
Filing same,			
Judgment,			
Continuance,			
Dismission,			
Stay Bond,			
Appeal Bond,			
Transcript,			
Certificate,			
CONSTABLE'S FEES.	40		
On Summons,			
Subpœnas,			
Attendance,			
Order Attachment,			
Increase Costs,			

The defendant came, and by ..... *his surety, resident of the County, approved by me as good and sufficient surety, caused an undertaking for the stay of execution, to be entered hereon, which follows:*

In pursuance of the statute in such case made and provided, I, ... *as surety for the stay of execution on the above judgment of* ..... *against* ..... *do hereby promise and undertake to pay the amount of said judgment, interest and costs, and the costs that may accrue.*

Taken by and signed and acknowledged before me, and surety approved, this ..... *day of* ..... *A D. 187*.....

THE STATE OF OHI

UNION COUNTY, SS.

R W & P Thompson administrators of J. Thompso — Plain

No. *AGAINST*

John M. Parkins
Rachel J. Perkins — Defend

Amount Claimed, $ 22.87

JUSTICE'S FEES.	Plff. Costs.	Def.
Filing Bill,	05	
Summons,	50	
Filing same,	05	
Satisfaction,	20	
Record,	25	
Swearing Witnesses,	5	
Dismission,		
Affidavit and Filing,	45	
Undertaking and Filing,	45	
Order of Attachment and Filing,	45	
Subpœna Witnesses,		
Filing same,		
Judgment,	40	
Continuance, Trial	100	
Dismission,		
Stay Bond,	40	
Appeal Bond,	2.90	Pa
Transcript,		
Certificate,		
CONSTABLE'S FEES.	75	Pa
On Summons,		
Subpœnas,		
Attendance,	100	
Order Attachment,		
Increase Costs,		

December 24 1890

The defendant came, and by ..... *his surety, resident of the County, approved by me as good and sufficient surety, caused an undertaking for the stay of execution, to be entered hereon, which follows:*

In pursuance of the statute in such case made and provided, I, ... *as surety for the stay of execution on the above judgment of* ..... *against* ..... *do hereby promise and undertake to pay the amount of said judgment, interest and costs, and the costs that may accrue.*

Taken by and signed and acknowledged before me, and surety approved, this ..... *day of* ..... *A D. 187*.....

J. Edelblute J.P.

ICE'S COURT,
ustice of the Peace.

the Last
rant for Goods
ssued Summons
Same to
table to Serve
the 12 1890

J.P.
1890 Summons
ued Dec 8 1890
Ry Copy
this Writ 25
to

THE STATE OF OHIO, } DOVER TOWNSHIP. IN JUSTICE'S COURT,
UNION COUNTY, SS. } Before J. Edelblute Justice of the Peace.

R W & P Thompson
adms of J. Thompson Plaintiff. Att'y for Plainti
No. AGAINST
John M. Perkins
Rachel J. Perkins
Amount Claimed, $ 22.87 Defendant. Att'y for Defe

JUSTICE'S FEES.	Plff. Costs.	Def. Costs.	Judgment, $
Filing Bill,	05		
Summons,	50		
Filing same,	05		
Satisfaction,	20		
Record,	25		
Swearing Witnesses,	50		
Dismission,			
Affidavit and Filing,	45		
Undertaking and Filing,	45		
Order of Attachment and Filing,	45		
Subpœna Witnesses,			
Filing same,			
Judgment,	40		
Continuance, Trial	100		
Dismission,			
Stay Bond,	40		
Appeal Bond,	2.90	Paid the	
Transcript,			
Certificate,			
CONSTABLE'S FEES.	75	Paid	
On Summons,			
Subpœnas,			
Attendance,	100		
Order Attachment,			
Increase Costs,			

December 24 1890

The defendant came, and by Self and Boyer his surety, resident of the County, approved by me as good and sufficient surety, caused an undertaking for the stay of execution, to be entered hereon, which follows:

In pursuance of the statute in such case made and provided, I, David Shuler as surety for the stay of execution on the above judgment of Rachel J. Perkins against John M. Perkins do hereby promise and undertake to pay the amount of said judgment, interest and costs, and the costs that may accrue.

Taken by and signed and acknowledged before me, and surety approved, this 24 day of December A D. 1890

J. Edelblute J.P.

Dover O. May 9th 91

Received of J Edelblute J.P. Twenty one Dollars to apply on Judgment on John M & Rachel Jane Perkins

R W & P Thompson
Admrs of James Thompson Dec'd

Rec'd in full

May the 9 A.D. 1891 Received on said judgment $21. Dollars J Edelblute J.P.
May the 12 A.D. 1891 Received in full of John M Perkins on the above judgment
J. Edelblute J.P.

THE STATE OF OHIO, } DOVER TO
UNION COUNTY, SS. } Before ...

R W & N P Thompson
adm's of J. Thompson Plaintiff. Att'y for Plaintiff.

No. AGAINST

John M. Perkins
Rachel J. Perkins Defendant. Att'y for Defdt.

Amount Claimed, $ 22,87

JUSTICE'S FEES.	Plff. Costs.	Def. Costs.	Judgment, $
Filing Bill,	05		
Summons,	50		
Filing same,	05		
Satisfaction,	20		
Record,	25		
Swearing Witnesses,	5		
Dismission,			
Affidavit and Filing,	45		
Undertaking and Filing,	45		
Order of Attachment and Filing,	45		
Subpœna Witnesses,			
Filing same,			
Judgment,	40		
Continuance, Trial	100		
Dismission,			
Stay Bond,	40		
Appeal Bond,	2.90	Paid the	
Transcript,			
Certificate,			
CONSTABLE'S FEES.	75	Paid	
On Summons,			
Subpœnas,			
Attendance,	100		
Order Attachment,			
Increase Costs,			

Dec 24 1890

The defendant came, and by ... his surety, resident of the County, approved by me as good and sufficient surety, caused an undertaking for the stay of execution, to be entered hereon, which follows:

In pursuance of the statute in such case made and provided, I, ... as surety for the stay of execution on the above judgment of ... against ... do hereby promise and undertake to pay the amount of said judgment, interest and costs, and the costs that may accrue.

Taken by and signed and acknowledged before me, and surety approved, this ... day of ... A D. 18..

Dr Wm Kirk as follows
Dover Ohio Feb 22nd 1889
Eleven months after date We Promise
To Pay To the order of James Thompson
Sixteen Dollars and 94/100 at 8
Percent Intrst from date
Signed John M. Perkins
Rachel J Perkins

December 12th 1890 I hereby this day issue
a Summons on John M & Rachel J Perkins
and deliver the same to S.W. Griffith constable
to Summons Returnable December 15th 1890.
at 10 oclock am J Edelblute J.P.

December 15th 1890 10 oclock a m Summons Returned
Endorsed Rcvd this 12th December 12. 1890 and
Served the same on the same day on the within named
John M. & Rachel J. Perkins by copy Summons 25
Mileage 25 copy 25 Total 75 S.W. Griffith constable

December 15th 1890. 10 Oclock am Trial
called and Defendant Sworn and testified
and confessed Judgement in the above claim
It is therefore considered and adjudged by Court this
day that the Plaintiffs R.W. & N.P. Thompson Recover
of the Defendants the Sum of $22.87. and costs taxed in as
per Margin J. Edelblute

$28.29
May the 9th 1891 Received on said
Judgement $24. Dollars J Edelblute J.P.
May the 12th 1891 Received in full of
John M Perkins on the above judgment
J Edelblute J.P.

THE STATE OF OHIO, } DOVER TOWNSHIP. IN JUSTICE'S COURT,
UNION COUNTY, SS. } Before J. Edelblute Justice of the Peace.

Philip Snider
No. AGAINST Plaintiff.
Samuel Myers
Defendant.

Att'y for Plaintiff.

Att'y for Defdt.

Amount Claimed, $ 44.04

Judgment, $

December 14 1890
this Suit Brought on a promissary
Note Which Reads as follows
Marysville O January 1st 1877
Due Philip Snider or bearer
Forty four dollars and twenty five
cents With Intrest at the rate of eight
per cent per annum Until Paid
for value Rcvd Signd
Samuel Myers

December 14th 1890 this day the Defendant ~~came~~
Samuel Myers came and confessed judgement
in the above claim it is therefore considered
and adjudged by me this day that the Plaintiff
Philip Snider Recive of Samuel Myers
the Sum of $44.04 and Intrest at eight Pr
and costs Noted in as Per Margin
J. Edelblute J.P.

June 12th 1891 Received of Samuel
Myers the above Judgement
J. Edelblute J.P.

June 17th 1891 Received of Edelblute J.P.
in full of the above judgement
Philip Snider

JUSTICE'S FEES.	Plff. Costs.	Def. Costs.
Filing Bill,	05	
Summons,		
Filing same,	05	
Satisfaction,	20	
Record,	25	
Swearing Witnesses,		
Dismission,		
Affidavit and Filing,	45	
Undertaking and Filing,	45	
Order of Attachment and Filing,	45	
Subpœna Witnesses,		
Filing same,		
Judgment,	40	
Continuance,		
Dismission,		
Stay Bond,	40	
Appeal Bond,	145	
Transcript,		
Certificate,		

CONSTABLE'S FEES.

On Summons,	
Subpœnas,	
Attendance,	
Order Attachment,	
Increase Costs,	

The defendant came, and by Samuel Myers his surety, resident of the County, approved by me as good and sufficient surety, caused an undertaking for the stay of execution, to be entered hereon, which follows:

In pursuance of the statute in such case made and provided, I, Samuel Myers as surety for the stay of execution on the above judgment of Philip Snider against Samuel Myers do hereby promise and undertake to pay the amount of said judgment, interest and costs, and the costs that may accrue.

Taken by and signed and acknowledged before me, and surety approved, this 14th day of December A. D. 1890

J. Edelblute J.P.

THE STATE OF OHI
UNION COUNTY, SS.

R W & N S Thompson
administrator of Thompso
No. AGAINST Plain
Lemuel Jarvis
Defend

Amount Claimed, $ 7.93

JUSTICE'S FEES.	Plff. Costs.	Def.
Filing Bill,	05	
Summons,	25	
Filing same,	05	
Satisfaction,	20	
Record,	25	
Swearing Witnesses,		
Dismission,		
Affidavit and Filing,	45	
Undertaking and Filing,	45	
Order of Attachment and Filing,	45	
Subpœna Witnesses,		
Filing same,		
Judgment,	40	
Continuance,		
Dismission,		
Stay Bond,		
Appeal Bond,		
Transcript,		
Certificate,		

Paid

CONSTABLE'S FEES. 90 Paid

On Summons,	
Subpœnas,	
Attendance,	
Order Attachment,	
Increase Costs,	

187

The defendant came, and by his surety, resident of the County, approved by me as good and sufficient surety, caused an undertaking for the stay of execution, to be entered hereon, which follows:

In pursuance of the statute in such case made and provided, I, as surety for the stay of execution on the above judgment of against do hereby promise and undertake to pay the amount of said judgment, interest and costs, and the costs that may accrue.

Taken by and signed and acknowledged before me, and surety approved, this day of A. D. 187

TICE'S COURT,
Justice of the Peace.

1890
on a transcript
follows
ry 13t 1877
or bonds
and twenty two
the rate of eight
until Paid
Signed
Myers
Plaintiff
ecord of Judgment
considered
the Plaintiff
Myers
at eight Pm
in
of Samuel
J. P.
Edelblute
Snider

THE STATE OF OHIO, } DOVER TOWNSHIP. IN JUSTICE'S COURT,
UNION COUNTY, SS. } Before J. Edelblute Justice of the Peace.

R W & N S Thompson
Administrators of Thompson Dec'd
Plaintiff.
Att'y for Plaintiff.

No. AGAINST
Lemuel James
Defendant.
Att'y for Defdt.

Amount Claimed, $ 7.93

JUSTICE'S FEES.	Plff. Costs.	Def. Costs.	Judgment, $
Filing Bill,	05		
Summons,	25		
Filing same,	05		
Satisfaction,	20		
Record,	25		
Swearing Witnesses,			
Dismission,			
Affidavit and Filing,	45		
Undertaking and Filing,	45		
Order of Attachment and Filing,	45		
Subpœna Witnesses,			
Filing same,			
Judgment,	40		
Continuance,	Paid		
Dismission,			
Stay Bond,			
Appeal Bond,			
Transcript,			
Certificate,			
CONSTABLE'S FEES.	90 Paid		
On Summons,			
Subpœnas,			
Attendance,			
Order Attachment,			
Increase Costs,			

January 12 Th 1891. this Suit Brought on Promisory Note which Reads as follows October 6 th 1890 on day after date We Promis To Pay To the order R W & N S Thompson Administrator of the estate of James Thompson Dec'd four dollars Received Without int at 8 Percent after Maturity payable at Iowa Dam Signed Lemuel James also another Note dated Sept 4 th 1884 calling for $12.50 With credits on it abalance due of three Twenty Nine 329 J. Edelblute J. P.
January 12 Th 1891 This day issued a Summons on Lemuel James and delivered the same to A W. Griffith constable to Serve Returnable January 15 Th 1891 at 10 oclock A M.
J. Edelblute J. P.
January 15 Th 1891 10 oclock a m Summons Returned endorsed Received the writ January 12 Th 1891 and Served the same on the same day on the Defendant Lemuel James by Copy Service 25 Copy 25 Milage 40. A W. Griffith Constable
January 15 Th 1891. 10 oclock A M. Defendant Appeared and confessed judgment in the above claim it is therefore considered and adjudged by me this day that Plaintiff R. R W & N S Thompson Receive of Lemuel James the Sum of $7.93 With interest and cost Taxed in as Per Margin
J. Edelblute J. P.
January 15 Th 1891 I Received of Lemuel James A check of $7.98 in full of the above Judgement

187

The defendant came, and by _____ his surety, resident of the County, approved by me as good and sufficient surety, caused an undertaking for the stay of execution, to be entered hereon, which follows:

In pursuance of the statute in such case made and provided, I, _____ as surety for the stay of execution on the above judgment against _____ do hereby promise and undertake to pay the amount of said judgment, interest and costs, and the costs that may accrue.

Taken by and signed and acknowledged before me, and surety approved, this _____ day of _____ A. D. 187

305

THE STATE OF OHIO, } **DOVER TOWNSHIP.** **IN JUSTICE'S COURT,**

UNION COUNTY, SS. } *Before* J. Edelblute *Justice of the Peace.*

W. A. Shuler — Plaintiff. — Att'y for Plaintiff.

No. — AGAINST

A. C. Myers — Defendant. — Att'y for Defdt.

Amount Claimed, $ 6.95

JUSTICE'S FEES.	Plff. Costs.	Def. Costs.
Filing Bill,	05	
Summons,	25	
Filing same,	05	
Satisfaction,	20	
Record,'	25	Paid
Swearing Witnesses,		
Dismission,		
Affidavit and Filing,	45	
Undertaking and Filing,	45	
Order of Attachment and Filing,	45	
Subpœna Witnesses,		
Filing same,		
Judgment,		
Continuance,		
Dismission,		
Stay Bond,		
Appeal Bond,		
Transcript,		
Certificate,		
CONSTABLE'S FEES.	75	
On Summons,		
Subpœnas,		
Attendance,		
Order Attachment,		
Increase Costs,		

January 6 Th 1891. This Suit Brought on a Promissary note Which Reads as Follows May 2 nd 1889 Six Months after date I Promise to Pay to the order of W. A. Shuler Six Dollars and Seventy cents at Value Rec'd with Interest at 8 Per cent Signd A. C. Myers January 13 Th 1891 — I. this day issue a Summons on the Said A. C. Myers and diliver the Same to A. W. Griffith Constable to Serve Return made January 16 Th 1891 at 10 o'clock. a. m. J. Edelblute J. P.

January 16 Th 1891 10 o'clock a M Summons Returned Endorsed Recived This writ January 13 Th 1891 and Served the Same on the Same day on the Within named A. C. Myers by Leaving a copy Serving 25 Mileage 25 Copy 25

A. W. Griffith Constable

January 16 Th 1891 This Suit Settled by Consent by A. C. Myers Paying costs Judgment by Wm by A C Myers to W. A. Shuler three Dollars and fifty cents

January 27 Th 1891 Recived on the above Judgment 225 Recived April 6 th 1891 in full of the above Judgement J. Edelblute J. P.

187

The defendant came, and by ..... *his surety, resident of the County, approved by me as good and sufficient surety, caused an undertaking for the stay of execution, to be entered hereon, which follows:*

In pursuance of the statute in such case made and provided, I, ... *as surety for the stay of execution on the above judgment of* ..... *against* .....

do hereby promise and undertake to pay the amount of said judgment, interest and costs, and the costs that may accrue.

Taken by and signed and acknowledged before me, and surety approved, this .....

day of ..... *A D. 187* .....

THE STA

UNION

Smith

No. AG

G & Th and C

Amount Claimed,

JUSTICE'S FEES.	
Filing Bill,	
Summons,	
Filing same,	
Satisfaction,	
Record,'	
Swearing Witnesses	
Dismission,	
Affidavit and Filing,	
Undertaking and Filing,	
Order of Attachment and	
Subpœna Witnesses,	2.40
Filing same,	
Judgment,	
Continuance,	
Dismission,	
Stay Bond,	
Appeal Bond,	
Transcript,	
Certificate,	
CONSTABLE'S FEES.	
On Summons,	
Subpœnas,	5.75
Attendance,	
Order Attachment,	
Increase Costs,	

J

Thom

Clai

187

The defendant came, and by ..... *his surety, resident of the County, approved by me as good and sufficient surety, caused an undertaking for the stay of execution, to be entered hereon, which follows:*

In pursuance of the statute in such case made and provided, I, ... *as surety for the stay of execution on the above judgment of* ..... *against* .....

do hereby promise and undertake to pay the amount of said judgment, interest and costs, and the costs that may accrue.

Taken by and signed and acknowledged before me, and surety approved, this .....

day of ..... *A D. 187* .....

TICE'S COURT,
Justice of the Peace.

This Suit
ssary Note
us May 2nd 1889
I Promise to
C. A. Shuler
ten cents at
Received With
Signed A. C. Myers
this day issue
d diligent the
to Same
o'clock. a. m.

In Summons
uit January
Same day
by Leaving
s

Settled by
sts
W. A. Shuler

the above judgment
n full of the

THE STA
UNION

Smith

No. AG
G E Th
and C

Amount Claimed,

JUSTICE'S FEES.

Filing Bill,		
Summons,		
Filing same,		
Satisfaction,		
Record,'		
Swearing	Witnesses	
Dismission,		
Affidavit and Filing,		
Undertaking and Filing,		
Order of Attachment and		
Subpœna	Witnesses,	2.40
Filing same,		
Judgment,		
Continuance,		
Dismission,		
Stay Bond,		
Appeal Bond,		
Transcript,		
Certificate,		

CONSTABLE'S FEES.

On Summons,	
Subpœnas,	5.75
Attendance,	
Order Attachment,	
Increase Costs,	

187

his surety, resident
the stay of exe-
ove judgment of
sts, and the costs

The defendant came, and by
of the County, approved by me as good and sufficient surety, caused an undertaking for the stay
cution, to be entered hereon, which follows:
In pursuance of the statute in such case made and provided, I,
as surety for the stay of execution on the above judgment
against
do hereby promise and undertake to pay the amount of said judgment, interest and costs, and
that may accrue.
Taken by and signed and acknowledged before me, and surety approved, this
day of *A. D. 187*

3

Maysville Jan 24th 1891.

~~J. E. Th~~

Jacob Delbert Esq

Dear Sir When the cost are paid on the Case Smith Brothers vs G. E. Thompson — dismiss the same — the Claim has been adjusted

Robinson & Woodward
Atty for —
Smith Brothers

Sworn to before me by Smith Bros this 22nd of January 1891.
J. J. Delblute J. P.

Summons
January 22nd 1891 issued an attachment on G. E. Thompson and Co. and ~~co~~ Witness
delivered the same to Mr Griffith Constable to serve. Returnable January 24th 1891 at 1 o'clock P. M.
J. J. Delblute J. P.

January 26th 1891 this Suit dismissed by the Plaintiff Smith Brothers and the Defendant G. E. Thompson paying the costs

THE STA

UNION COUNTY, SS. } Before J Edelblute Justice of the Peace.

Smith Bros — Plaintiff. — Att'y for Plaintiff.

No. AGAINST

G E Thompson and Co. — Defendant. — Att'y for Defdt.

Amount Claimed, $ 34.13

JUSTICE'S FEES.	Plff. Costs.	Def. Costs.	Judgment, $
Filing Bill,	05		
Summons,	25		
Filing same,	05		
Satisfaction,	20		
Record,'	50		
Swearing Witnesses,			
Dismission,			
Affidavit and Filing,	45		
Undertaking and Filing,	45		
Order of Attachment and Filing,	45		
Subpœna Witnesses,	2.40		
Filing same,			
Judgment,			
Continuance,			
Dismission,			
Stay Bond,			
Appeal Bond,			
Transcript,			
Certificate,			
CONSTABLE'S FEES.			
On Summons,			
Subpœnas,	5.75		
Attendance,			
Order Attachment,			
Increase Costs,			

January 22nd 1891. for hardware

This Suit Brought on an account This Suit brought on and also attachment By Smith Bros vs G E Thompson and Co. Before J Edelblute Justice of the peace Dover Township. Union County State of Ohio The said Plaintiff Smith Bros makes oath that the claim in this action is for hardware and the said Smith Bros also makes oath that said claim is just and that he ought, as he believes to recover thereon $34.13 Thirty four dollars and thirteen cents he also makes oath that said G E Thompson dealt the reason of defrauding his creditors

Signed Smith Bros

Sworn to before me by Smith Bros on this 22nd of January '891

J Edelblute J.P.

Summons

January 22nd 1891 issued an attachment vs G.E. Thompson and Co. and delivered the same to Abe Griffith Constable to serve. Returnable January 26th 1891 at 1 o'clock P.M.

J Edelblute J.P.

Witnesses Subpoenaed

January 26th 1891 this Suit dismissed by the Plaintiff Smith Brothers and the Defendant G.E. Thompson paying the costs

The defendant came, and by ..... his surety, of the County, approved by me as good and sufficient surety, caused an undertaking for the stay of execution, to be entered hereon, which follows:

In pursuance of the statute in such case made and provided, I, ... as surety for the stay of execution on the above judgment against ..... do hereby promise and undertake to pay the amount of said judgment, interest and costs, and the costs that may accrue.

Taken by and signed and acknowledged before me, and surety approved, this ..... day of ..... A D. 187....

207

THE STATE OF OHIO, } **DOVER TOWNSHIP.** **IN JUSTICE'S COURT,**

UNION COUNTY, SS. } *Before* J Edelblute *Justice of the Peace.*

William Cody — **Plaintiff.** — Att'y for Plaintiff.

No. *AGAINST*

G. E. Thompson — **Defendant.** — Att'y for Defdt.

Amount Claimed, $ 108.50

JUSTICE'S FEES.	Plff. Costs.	Def. Costs.
Filing Bill,	05	
Summons,	50	
Filing same,	05	
Satisfaction,	20	
Record,'	25	
Swearing Witnesses,		
Dismission,		
Affidavit and Filing,	45	
Undertaking and Filing,	45	
Order of Attachment and Filing,	45	
Subpœna Witnesses,	140	Paid
Filing same,		
Judgment,		
Continuance,		
Dismission,		
Stay Bond,		
Appeal Bond,		
Transcript,		
Certificate,		

CONSTABLE'S FEES.

On Summons,		
Subpœnas,	260	Paid
Attendance,		
Order Attachment,		
Increase Costs, appraisors	100	Paid

January 22nd 1891.

Plff for Confirmship & account
This suit Brought on an attachment
By William Cody against
G. E. Thompson Before J Edelblute
J. P. Dover Township Union Co
State Ohio the said Plaintiff
makes oath that the claim
in this action is for Partner
ship Money and the said William Cody
also makes oath that said claim is just
and that he ought, as he believes to recover
Thereon $133.50 By cash $25. leaving a
Balance due $108.50. he also makes
oath that the said G E Thompson
has left for the purpose of defrauding
his creditors

Signed William Cody

Sworn to before me this 22nd day of
January 1891

J Edelblute J.P.

January 23rd 1891 issued and attach-
ment on G E Thompson and delivered
the same to D W Griffith Constable
to serve returnable January 27th 1891
at 1 o'clock P.M.

J Edelblute J.P.

also issued Summons on G E Thompson
returnable January 27th 1891 at 1 o'clock P M
and delivered the same to A W. Griffith
constable to Serve

January 27th 1891 this suit dismissed
by Plaintiff William Cody also by
William Cody Paying the Costs of Suit

J. Edelblute, J.P.

it is thereon considered and adjudged
by me this day that the Plaintiff Mr Cody
Pay the costs for this suit as per Margin

J. Edelblute J.P.

Paid in full

compared with Docket

187

The defendant came, and by ..... his surety, resident of the County, approved by me as good and sufficient surety, caused an undertaking for the stay of execution, to be entered hereon, which follows:

In pursuance of the statute in such case made and provided, I, ... as surety for the stay of execution on the above judgment of ..... against ..... do hereby promise and undertake to pay the amount of said judgment, interest and costs, and the costs that may accrue.

Taken by and signed and acknowledged before me, and surety approved, this ..... day of ..... A D. 187

THE STATE OF OH

UNION COUNTY, SS.

George W Gamble — Pla

No. *AGAINST*

Jacob Bump
Josiah Baughman
S E Baughman — Defe

Amount Claimed, $

JUSTICE'S FEES. 1.20	Plff. Costs.	De
Filing Bill,	05	
Summons,	75	
Filing same,	05	
Satisfaction,	20	
Record,'	35	
Swearing Witnesses,		
Dismission,		
Affidavit and Filing,	45	
Undertaking and Filing,	45	
Order of Attachment and Filing,	45	
Subpœna Witnesses,		
Filing same,		
Judgment,	40	
Continuance,	1.00	
Dismission, Execution	40	Pa
Stay Bond, Paid in full	2.00	
Appeal Bond,		
Transcript,		
Certificate,		

CONSTABLE'S FEES.

On Summons,		75
Subpœnas, Servis		75
Attendance, Copy		70
Order Attachment,		2.20
Increase Costs,	Paid in full	

187

The defendant came, and by ..... his surety, resident of the County, approved by me as good and sufficient surety, caused an undertaking for the stay of execution, to be entered hereon, which follows:

In pursuance of the statute in such case made and provided, I, ... as surety for the stay of execution on the above judgment of ..... against ..... do hereby promise and undertake to pay the amount of said judgment, interest and costs, and the costs that may accrue.

Taken by and signed and acknowledged before me, and surety approved, this ..... day of ..... A D. 187

TICE'S COURT,
Justice of the Peace.

rd 1891.
ip & account
& attachment
by against
Before J Edelblute
ship Upon the
said Plaintiff
the Clerk of
is for Partner
William Body
claims is Just
Believes to Recover
25. leaving a
also makes
Thompson
Defrauding

William Body
22nd day of

Edelblute J.P.
and attach
and Delivered
the Constable
uary 27th 1891

Edelblute J.P.
Thompson
1. oclock P.M.
W. Griffith

it dismised
so by
of Suit

ndgment
of Mr Cody
the Margin

THE STATE OF OHIO, } **DOVER TOWNSHIP.** **IN JUSTICE'S COURT,**
UNION COUNTY, SS. } *Before* J. Edelblute *Justice of the Peace.*

George W Gamble — Plaintiff. — Att'y for Plaintiff.

No. **AGAINST**

Jacob Bump
Josiah Baughman
S E Baughman — Defendant. — Att'y for Defdt.

Amount Claimed, $

JUSTICE'S FEES.	Plff. Costs.	Def. Costs.	Judgment, $
Filing Bill,	05		
Summons,	75		
Filing same,	05		
Satisfaction,	20		
Record,	35		
Swearing Witnesses,			
Dismission,			
Affidavit and Filing,	45		
Undertaking and Filing,	45		
Order of Attachment and Filing,	45		
Subpœna Witnesses,			
Filing same,			
Judgment,	40		
Continuance,	1,60		
Dismission, Execution	40	Paid	
Stay Bond, Paid in full	2,00		
Appeal Bond,			
Transcript,			
Certificate,			

CONSTABLE'S FEES.			
On Summons,		75	
Subpœnas, Servis		75	
Attendance, Copy		70	Paid
Order Attachment,		2,20	
Increase Costs, Paid in full			Trial cal'd

187

The defendant came, and by ..... *his surety, resident of the County, approved by me as good and sufficient surety, caused an undertaking for the stay of execution, to be entered hereon, which follows:*

In pursuance of the statute in such case made and provided, I, ... *as surety for the stay of execution on the above judgment of* ..... *against* .....

do hereby promise and undertake to pay the amount of said judgment, interest and costs, and the costs that may accrue.

Taken by and signed and acknowledged before me, and surety approved, this ..... *day of* ..... *A D. 187*

March 10th 1891
This Suit Brought on a Promissory Note Which Reads as follows Marysville May the 12th 1890 Nine Months after date for value Received We or either of us Promis to Pay S.W. Gamble or order one Hundred Dollars at Marysville O. With eight Per cent after date And I Hereby dispense with demand of Payment, protest and notice of non-payment of this Note and authorize any Attorney at Law to appear for me, or either of us, at any time after the same shall become due in any Court of record in the State of Ohio, or elsewhere and waiving the issuing and service of process, to confess Judgment against me or either of us in favor of the holder or holders of this note for the sum of Two hundred and fifty dollars and interest at the rate of eight per cent per annum from date, and all costs that may accrue in any such Court, and all errors in any proceedings in entering up said Judgment, and all right of appeal hereby waived and release. Signed S. E. Baughman
State of Ohio
March 10th 1891 I this day issue a Summons on the above named Jacob Bump & Josiah Baughman & S.E. Baughman and delivered the Same to New Buffalo constable to Serve Returnable March 14th 1891 at 10 oclock A.M. J. Edelblute J.P.
Summons Returned March 14th 1891 Endorsed Received this Writ March 10th 1891 and Served the Same on the Same day on the Within named Jacob Bump & Josiah Baughman & S.E. Baughman by Copy Servis 75 Mileage 10 Copy 75 Total $2.20 A.W. Griffith constable
March 14th 1891 Trial called and defendant came and confessed judgement it is therefore considered and adjudged by Me this day that the Defendant Jacob Bump Pay to G.W. Gamble Plaintiff the Sum of one Hundred and Six Dollars and Sixty Six cents with costs taxed in as Per Margin J. Edelblute J.P. Trial called 10 oclock P.M. March 14th 1891 the Defendant came and confessed Judgement to the above claim it is considered and adjudged by Me this day that Jacob Bump Josiah Baughman & S.E. Baughman Pay to G.W. Gamble the Sum of one Hundred and Six Dollars and Sixty six cents and costs Taxed in as Per Margin
J. Edelblute J.P.
On the above Judgment March 14th 1891 Issued Execution and delivered the Same to A.W. Griffith constable to Servi Returnable in thirty days from date
J. Edelblute J.P.
March 31st 1891 This Suit Settled by consent of both Parties by Plaintiff Paying costs
A.W. Griffith constable
J. Edelblute J.P.
The above Judgement Settled in full
March 31st 1891

309

THE STATE OF OHIO, } **DOVER TOWNSHIP.** **IN JUSTICE'S COURT,**

UNION COUNTY, SS. } *Before* J. Edelblute *Justice of the Peace.*

Rebeca Steward — Plaintiff. — Att'y for Plaintiff.

No. *AGAINST*

Ellen McDale — Defendant. — Att'y for Defdt.

Amount Claimed, $

JUSTICE'S FEES.	Plff. Costs.		Def. Costs.	
Filing Bill,	05			
Summons,		50		
Filing same,	05	5		
Satisfaction,	20	20		
Record,'		35		
Swearing Witnesses,				
Dismission,				
Affidavit and Filing,	45	45		
Undertaking and Filing,	45	45		
Order of Attachment and Filing,	45	45		
Subpœna Witnesses,		245	Paid	
Filing same,				
Judgment,				
Continuance,				
Dismission,				
Stay Bond,				
Appeal Bond,				
Transcript,				
Certificate,				
CONSTABLE'S FEES.				
On Summons,	$3.40	Paid		
Subpœnas,				
Attendance,				
Order Attachment,				
Increase Costs,				

Judgment, $

April 14th 1891
This Suit Was brought on
by Writ of Replevin
the State of Ohio Union County
Dover Township
Rebeca Steward being duly Sworn
deposes and says
that She is the Owner of the following
described property to wit
One Red Cow and Calf by Dick that She
deponent is intitled to the immediate possession
of Said property that Said property
Wrongfully detained by One Ellen McDale
that the Said property was not taken on Execution
or any order or Judgment against this deponent
or for the payment of any tax fine or amercement
assessed against him or by Virtue of an
order of delivery Issued in Replevin or any other
Mesne or final process issued against this
deponent
Sworn to and Subscribed Before Me
this 14th day of April 1891 Rebeca Steward
J. Edelblute J.P.

Issued a Summons Same day
and delivered the Same to A.W. Griffith
Constable To Serve Returnable April 17th 1891
at 10 oclock a.m. J. Edelblute J.P.
April 17th 1891 Rebeca Steward vs
Ellen Mcdale in Replevin
April 17th 1891 affidavit filed and writ
of Replevin issued and delivered to A.W. Griffith
Constable for the following Property to wit
one Red Cow & Red calf the appearance
Required by the Writ April 17th 1891 at 10 oclock a.m.
April 17th 1891 10 oclock a.m. Writ Returned
Endorsed Received this Writ April 14 1891
and Served the Same on the Same day
by Copy and Served the Writ of Replevin
by taking one Red cow and Red calf
and Delivering the Same To the Plaintiff
by taking a bond for the Same and table fees
fees Serving 25 mileage 25 copy 25 total 75
total amount Replevin and Summons and
affidavit $3.40 Trial called and Parties appeared
and Settled by consent Giving the Plaintiff
Rebeca Steward the above named Property and
the Plaintiff Paying the costs The costs fixed
at $3.85
J. Edelblute J.P.
costs Settled in full by Rebeca Steward April
J. Edelblute J.P. 17th 1891

187

his surety, resident

The defendant came, and by ..... *of the County, approved by me as good and sufficient surety, caused an undertaking for the stay of execution, to be entered hereon, which follows:*

In pursuance of the statute in such case made and provided, I, ... *as surety for the stay of execution on the above judgment of* ..... *against* .....

do hereby promise and undertake to pay the amount of said judgment, interest and costs, and the costs that may accrue.

Taken by and signed and acknowledged before me, and surety approved, this ..... *day of* ..... *A D. 187*

THE STATE OF OHI

UNION COUNTY, SS.

Seth. G. Hyland — Plain

No. *AGAINST*

Segal H. Thompson — Defen

Amount Claimed, $ 11.30

JUSTICE'S FEES.	Plff. Costs.		Def.
Filing Bill,	05		
Summons,			
Filing same,	05		
Satisfaction,	20		
Record,'			
Swearing Witnesses,			
Dismission,			
Affidavit and Filing,	45		
Undertaking and Filing,	45		
Order of Attachment and Filing,	45		
Subpœna Witnesses,			
Filing same,			
Judgment,			
Continuance,			
Dismission,			
Stay Bond,			
Appeal Bond,			
Transcript,			
Certificate,			
CONSTABLE'S FEES.			
On Summons,			
Subpœnas,			
Attendance,			
Order Attachment,			
Increase Costs,			

187

his surety, resident

The defendant came, and by ..... *of the County, approved by me as good and sufficient surety, caused an undertaking for the stay of execution, to be entered hereon, which follows:*

In pursuance of the statute in such case made and provided, I, ... *as surety for the stay of execution on the above judgment of* ..... *against* .....

do hereby promise and undertake to pay the amount of said judgment, interest and costs, and the costs that may accrue.

Taken by and signed and acknowledged before me, and surety approved, this ..... *day of* ..... *A D. 187*

ICE'S COURT,
ustice of the Peace.

THE STATE OF OHIO, } DOVER TOWNSHIP. IN JUSTICE'S COURT,
UNION COUNTY, SS. } Before J. Edelblute Justice of the Peace.

Seth. G. Hayland Plaintiff. Att'y for Plaintiff.
No. AGAINST
Legal H. Thompson
Defendant. Att'y for Defdt.
Amount Claimed, $ 11.30

JUSTICE'S FEES.	Plff. Costs.	Def. Costs.	Judgment, $
Filing Bill,	05		
Summons,			
Filing same,	05		
Satisfaction,	20		
Record,			
Swearing Witnesses,			
Dismission,			
Affidavit and Filing,	45		
Undertaking and Filing,	45		
Order of Attachment and Filing,	45		
Subpœna Witnesses,			
Filing same,			
Judgment,			
Continuance,			
Dismission,			
Stay Bond,			
Appeal Bond,			
Transcript,			
Certificate,			

CONSTABLE'S FEES.

On Summons,	
Subpœnas,	
Attendance,	
Order Attachment,	
Increase Costs,	

June 9th 1891
this Suit Brought on a promissary Note which Reads as follows
February 18th 1884 Frankfort O
We or either of us Promis to Pay to the order of Seth G Hayland as Sum of fifteen Dollars & 20 cts on or before the first day of Dec next if not Paid When due Eight Per cent Intrest from date
Value Recived Signed Legal H. Thompson
June 9th 1891 I have this day issued a Summons and delivered the same to the Constable to Serve Returnable June 12th 1891 at 10 o.clock. am. J. Edelblute J.P.

I ..... his surety, resident of the County, do hereby promise and undertake to pay the amount of said judgment, interest and costs, and the costs that may accrue.

The defendant came, and by ..... his surety, resident of the County, approved by me as good and sufficient surety, caused an undertaking for the stay of execution, to be entered hereon, which follows:

In pursuance of the statute in such case made and provided, I, ... as surety for the stay of execution on the above judgment of ..... against .....

Taken by and signed and acknowledged before me, and surety approved, this ..... day of ..... A. D. 187....

ICE'S COURT,
ustice of the Peace.

brought on
with
sion Candy
ng duly Sworn
e of the following
wit
e that the
gniates possession
peedily in
ler McDale
taken on Execution
inst the Defendant
ue or amusement
e of an
ith or any other
e against the
Before me
Seth G. Hayland
April 17th 1891
Justice of the Peace
Same day
W. Griffith
April 17th 1891
Justice of the Peace
Summons and
Plaintiff in Replevin
and writ
ed to A. W. Griffith
duty to writ
Appearance
at 10 o'clock a.m.
nt Returned
ril 14 1891
Same day
t of Replevin
d calf
the Plaintiff
e Constable Fees
5 total 75
mons and
Parties appeared
the Plaintiff
Property and
the costs paid
Justice of the Peace
Stewart April

June 11th 1891

Eld. J. H. Caldwell Cole

Capt Thompson is here He says he will pay me nine Dollars and says that the W[illegible] is paid for himself and also pay me the balance due on the Note

Dove, 11th 1891

Esq J. H. Edelblute.

Dear Sir Thompson is here and will pay me $9- and says she will see that the expense is paid her self.

And also says she will pay me the Balance on the note Due.

Now If this suits you. you may hand her the Note. Left with you.

yours Truly

J. G. Holland.

Nine Dollars Paid.

311

THE STATE OF OHIO, } **DOVER TOWNSHIP.** **IN JUSTICE'S COURT,**

UNION COUNTY, SS. } *Before* J. Edelblute *Justice of the Peace.*

Jacob Conrad — Plaintiff. — Att'y for Plaintiff.

No. *AGAINST*

Daniel Dickelson
S. E. Gamble — Defendant. — Att'y for Defdt.

Amount Claimed, $ 8,

June 27th 1891
This Suit Brought on account
Gone Work Which Reads as
Follows May the 30 1891
this is to certify that Daniel
Nickelson owes Jacob Conrad
four Dollars Signed
Daniel Nickelson
June 27 1891 - This day issue
a Summons and dillivn the same to
J. W. Griffith constable to Same Returnable
July 2nd 1891 at 10 oclock a.m
J. Edelblute J. P.
This Suit Settled by Consent
of both Parties J. Edelblute J. P.

JUSTICE'S FEES.	Plff Costs.	Def. Costs.	Judgment, $
Filing Bill,	05		
Summons,			
Filing same,	05		
Satisfaction,	20		
Record,'			
Swearing Witnesses,			
Dismission,			
Affidavit and Filing,	45		
Undertaking and Filing,	45		
Order of Attachment and Filing,	45		
Subpœna Witnesses,			
Filing same,			
Judgment,			
Continuance,			
Dismission,			
Stay Bond,			
Appeal Bond,			
Transcript,			
Certificate,			

CONSTABLE'S FEES.

On Summons,	
Subpœnas,	
Attendance,	
Order Attachment,	
Increase Costs,	

187

The defendant came, and by ..... *his surety, resident of the County, approved by me as good and sufficient surety, caused an undertaking for the stay of execution, to be entered hereon, which follows:*

In pursuance of the statute in such case made and provided, I, ... *as surety for the stay of execution on the above judgment of* ..... *against* ..... *do hereby promise and undertake to pay the amount of said judgment, interest and costs, and the costs that may accrue.*

Taken by and signed and acknowledged before me, and surety approved, this ..... *day of* ..... *A D. 187*

THE STATE OF OH

UNION COUNTY, SS.

Wm. Guy — Plai

No. *AGAINST*

A. C. Moss
Rachel J. Perkins
John M. Perkins — Defen

*Amount Claimed, $*10.50

JUSTICE'S FEES.	Plff. Costs.	Def.
Filing Bill,	05	
Summons,		
Filing same,	05	
Satisfaction,	20	
Record,'	35	
Swearing Witnesses,		
Dismission,		
Affidavit and Filing,	45	
Undertaking and Filing,	45	
Order of Attachment and Filing,	45	
Subpœna Witnesses,		
Filing same,		
Judgment,	40	
Continuance,		
Dismission,		
Stay Bond,	40	
Appeal Bond,	1.55	Re
Transcript,		
Certificate,		

CONSTABLE'S FEES.

On Summons,	
Subpœnas,	
Attendance,	
Order Attachment,	
Increase Costs,	

187

The defendant came, and by ..... *his surety, resident of the County, approved by me as good and sufficient surety, caused an undertaking for the stay of execution, to be entered hereon, which follows:*

In pursuance of the statute in such case made and provided, I, ... *as surety for the stay of execution on the above judgment of* ..... *against* ..... *do hereby promise and undertake to pay the amount of said judgment, interest and costs, and the costs that may accrue.*

Taken by and signed and acknowledged before me, and surety approved, this ..... *day of* ..... *A D. 187*

ICE'S COURT,
ustice of the Peace.

/
ts on account
Rack as
o 1891
That Conrad
ob Conrad
ined

s day issue
Com to
urns Returnable
ck ain
J. P.
Present
R J. P.

THE STATE OF OHIO, } DOVER TOWNSHIP. IN JUSTICE'S COURT,
UNION COUNTY, SS. } Before J. Edelblute Justice of the Peace.

No. Guy AGAINST Plaintiff. Att'y for Plaintiff.
A C Myers
Rachel J. Perkins
John M. Perkins Defendant. Att'y for Defdt.
Amount Claimed, $10.50

JUSTICE'S FEES.	Plff. Costs.	Def. Costs.
Filing Bill,	05	
Summons,		
Filing same,	05	
Satisfaction,	20	
Record,	35	
Swearing Witnesses,		
Dismission,		
Affidavit and Filing,	45	
Undertaking and Filing,	45	
Order of Attachment and Filing,	45	
Subpœna Witnesses,		
Filing same,		
Judgment,	40	
Continuance,		
Dismission,		
Stay Bond,	40	
Appeal Bond,	1.55 Paid	
Transcript,		
Certificate,		

CONSTABLE'S FEES.

On Summons,	
Subpœnas,	
Attendance,	
Order Attachment,	
Increase Costs,	

July 9th 1891 this suit Brought on Promissory note Which Reads as follows Non Down Dec 1st 1890 Six Months after date I Promise to pay to Cal Guy or bearer the Sum of Ten Dollars With Six Percent Int Signed Adam C Myers Rachel J Perkins John M Perkins

July 9th 1891 Parties appeared & C Myers Rachel J & John M Perkins appeared and confessed Judgment in the above note Said Guy pretty and the Said Cal Guy the Sum of Ten Dollars and Costs and it Was duly it is considered and adjudged by Me this 9 day of July that Wm Guy Receive of A C Myers & Rachel J & John M Perkins the Sum of Ten Dollars and fifty cents Damages and at the Rate of Six Percent Int and My costs taxed in as Per Margin J. Edelblute J.P.

Sept 7th 1891 Received Adam C Myers in full of the above Judgement J. Edelblute J.P.

Sept 10th 1891 Paid over the above Judgement To Wm Guy and Receipt of file J. Edelblute J.P.

1891

The defendant came, and by Adam C Myers his surety, resident of the County, approved by me as good and sufficient surety, caused an undertaking for the stay of execution, to be entered hereon, which follows:

In pursuance of the statute in such case made and provided, I, Adam C Myers as surety for the stay of execution on the above judgment of against A C Myers do hereby promise and undertake to pay the amount of said judgment, interest and costs, and the costs that may accrue.

Taken by and signed and acknowledged before me, and surety approved, this 7 day of Sept A D. 1891

J. Edelblute J.P.

$

8.00
10.00
8.84
1.01
9.88

8.84
08
10.72
2.887
3.86
115
19
18.13.4 3

4=1
1=1/4
0.17
1=1/16

8.84
2
20
1
1.08

18.00
520
700
30.20

4.55

64
27
1
92

March 52

111

3475 1008

244 28

3719 1036

280 1

3999 4

355

5204

948

6193

3444 64

249 884

3693 948

42.07

08

3366

8

10.0968

2.024

9

1

1047

224

17

244

884

58

9.62

1872.612

1591.1.6

8.6 7

1892.6-12

1589.6-1

8-1-11

4207

1042

32.34

7.84 107

.08 96

.7672. 112

5.89

196

19

8.8 1

08 1047

72

313

THE STATE OF OHIO, } **DOVER TOWNSHIP.** **IN JUSTICE'S COURT,**

UNION COUNTY, SS. } *Before* J. Edelblute *Justice of the Peace.*

V J Hills — Plaintiff. — Woodburn — Att'y for Plaintiff.

No. AGAINST

G. E. Thompson
Elizabeth Thompson — Defendant. — Att'y for Defdt.

Amount Claimed, $ 40 ⁰⁰

July the 29th 1891 this Suit Brought on a Promissary Note Which reads as follows Marysville O January 29th 1891 Six Months after date We Promise to Pay to the order of V. J. Hills Forty Dollars and fifty cents Payable at With 6 Percent from Maturity value Received Signed G. E. Thompson Elizabeth Thompson

July 29th 1891 1 o'clock P M the Defendants G E Thompson and Elizabeth Thompson com and asked that Judgment Be taken against them for the abov Amount July 29. 1891 it is considered and adjudged by Me this day that V J Hills Recive of G E. Thompson and Elizabeth Thompson the Sum of forty Dollars Seventy cts cent With interest at Six Per cent and costs taxed in as Per Margin

J. Edelblute J. P.

July 30th 1891 I issued a Transcript and delivered the Same to Woodburn att

J. Edelblute J P.

JUSTICE'S FEES.	Plff. Costs.	Def. Costs.
Filing Bill,	05	
Summons,		
Filing same,	05	
Satisfaction,	20	
Record,	35	
Swearing Witnesses,		
Dismission,		
Affidavit and Filing,	45	
Undertaking and Filing,	45	
Order of Attachment and Filing,	45	
Subpœna Witnesses,		
Filing same,		
Judgment,	40	
Continuance,	1.05	
Dismission,		Paid
Stay Bond,		
Appeal Bond,		
Transcript,	85	
Certificate,	1.90	

CONSTABLE'S FEES.

On Summons,	
Subpœnas,	
Attendance,	
Order Attachment,	
Increase Costs,	

187

The defendant came, and by ..... *his surety, resident of the County, approved by me as good and sufficient surety, caused an undertaking for the stay of execution, to be entered hereon, which follows:*

In pursuance of the statute in such case made and provided, I, ... *as surety for the stay of execution on the above judgment of against* ..... *do hereby promise and undertake to pay the amount of said judgment, interest and costs, and the costs that may accrue.*

Taken by and signed and acknowledged before me, and surety approved, this ..... *day of* ..... *A D. 187*

N Mr Dorr ohio July 29th 91
J Edelblute J P

Re Confess Judgment on the Service Notes left by Mr Woodburn today

G E Thompson.
Elizabeth Thompson

THE STATE OF OHI

UNION COUNTY, SS.

J. F. Johnson — Plain

No. AGAINST

G. E. Thompson
Elizabeth Thompson — Defen

Amount Claimed, $ 15 ⁷⁵

JUSTICE'S FEES.	Plff. Costs.	Def.
Filing Bill,	05	
Summons,		
Filing same,	05	
Satisfaction,	20	
Record,	35	
Swearing Witnesses,		
Dismission,		
Affidavit and Filing,	45	
Undertaking and Filing,	45	
Order of Attachment and Filing,	45	
Subpœna Witnesses,		
Filing same,		
Judgment,	40	
Continuance,		
Dismission,		P
Stay Bond,		
Appeal Bond,		
Transcript,	85	
Certificate,		

CONSTABLE'S FEES.

On Summons,	
Subpœnas,	
Attendance,	
Order Attachment,	
Increase Costs,	

187

The defendant came, and by ..... *his surety, resident of the County, approved by me as good and sufficient surety, caused an undertaking for the stay of execution, to be entered hereon, which follows:*

In pursuance of the statute in such case made and provided, I, ... *as surety for the stay of execution on the above judgment of against* ..... *do hereby promise and undertake to pay the amount of said judgment, interest and costs, and the costs that may accrue.*

Taken by and signed and acknowledged before me, and surety approved, this ..... *day of* ..... *A D. 187*

ICE'S COURT,
ustice of the Peace.

this Suit
ssary Note
Hours
24th 1891
te We Promise
D. T. Wills
Sixty Seven and
ent from
d Signed
son
heon
the Defendants
mpson com
ken against
y 29. 1891
by Issue
G E. Thompson
n of Forty Dol
t Six Per cent
argin
J
cript
s. & att
nte J P.

THE STATE OF OHIO, UNION COUNTY, SS.

DOVER TOWNSHIP.

IN JUSTICE'S COURT,

Before J Edebbert Justice of the Peace.

No. J. F. Johnson Plaintiff. — Woodburn Att'y for Plaintiff.

AGAINST

G. E. Thompson
Elizabeth Thompson

Defendant. — Att'y for Defdt.

Amount Claimed, $15.75

JUSTICE'S FEES.	Plff. Costs.	Def. Costs.
Filing Bill,	05	
Summons,		
Filing same,	05	
Satisfaction,	20	
Record,'	35	
Swearing Witnesses,		
Dismission,		
Affidavit and Filing,	45	
Undertaking and Filing,	45	
Order of Attachment and Filing,	45	
Subpœna Witnesses,		
Filing same,		
Judgment,	40	
Continuance,		
Dismission,		Paid
Stay Bond,		
Appeal Bond,		
Transcript,	55	
Certificate,		
CONSTABLE'S FEES.		
On Summons,		
Subpœnas,		
Attendance,		
Order Attachment,		
Increase Costs,		

Judgment, $

July 29th 1891 This Suit Brought on a Promissary Note Which Reads as follows Marysville O Jan 24 1891 Six Months after date We Promise to Pay to the order of J F Johnson the Sum fifteen Dollars and 75/100 Payable at Will Six Per cent after Biding Signed G.E. Thompson
Elizabeth Thompson

July 29th 1891 1 o clock P M the Defendant came and asked that Judgment be taken against them for the above Amount G E. Thompson and Elizabeth Thompson July 29th 1891 it is this day considered and adjudged by the that G E Thompson and Elizabeth Thompson pay that J. F. Johnson Recive of G.E. Thompson & Elizabeth Thompson the Sum of fifteen Dollars and Seventy five cents and costs Taxed in as Per Margin
J Edebbert J. P.

July 30th 1891 Issued a Transcript and P Delivered the Same to Woodburn Att
J Edebbert J P

187

The defendant came, and by ..... his surety, resident of the County, approved by me as good and sufficient surety, caused an undertaking for the stay of execution, to be entered hereon, which follows:

In pursuance of the statute in such case made and provided, I, ... as surety for the stay of execution on the above judgment of ..... against ..... do hereby promise and undertake to pay the amount of said judgment, interest and costs, and the costs that may accrue.

Taken by and signed and acknowledged before me, and surety approved, this ..... day of ..... A. D. 187....

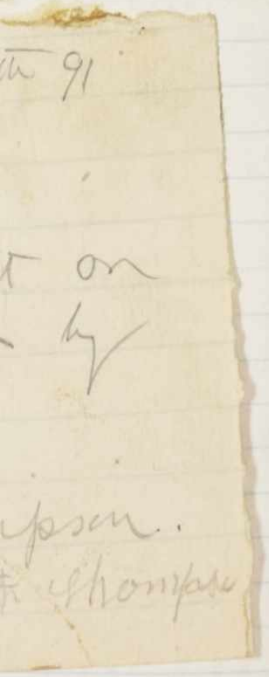

315

THE STATE OF OHIO, } **DOVER TOWNSHIP.** **IN JUSTICE'S COURT,**

UNION COUNTY, SS. } *Before* J. Edelbute *Justice of the Peace.*

62 Perfect & Sons — Plaintiff.

No. *AGAINST*

G. E. Thompson
Elizabeth Thompson — Defendant.

Amount Claimed, $ 36.70

Woodburn — Att'y for Plaintiff.

Att'y for Defdt.

JUSTICE'S FEES.	Plff. Costs.	Def. Costs.
Filing Bill,	05	
Summons,		
Filing same,	05	
Satisfaction,	20	
Record,	35	
Swearing Witnesses,		
Dismission,		
Affidavit and Filing,	45	
Undertaking and Filing,	45	
Order of Attachment and Filing,	45	
Subpœna Witnesses,		
Filing same,		
Judgment,	40	
Continuance,	10	
Dismission,		
Stay Bond,		
Appeal Bond,		
Transcript,	95	Paid
Certificate,	250	

CONSTABLE'S FEES.

On Summons,	
Subpœnas,	
Attendance,	
Order Attachment,	
Increase Costs,	

July the 29th 1891 This suit Brought on promisary note which reads as follows Marysville Ohio January 24th 1891 Six months after date we promise to pay to the order of 62 Perfect and Sons Thirty Six dollars and Seventy cents payable at ninth per cent interest after Maturity signed G E Thompson Elizabeth Thompson

July 29th 1891 1 oblock P M the Defendant G. E. Thompson & Elizabeth Thompson and asked that Judgment be taken against them for the above amount July 29th 1891 it is considered and adjudged by me this day the C. P. Perfect Name of G E Thompson and Elizabeth Thompson the sum of Thirty ~~40~~ Six and Seventy cents and costs taxed in as Per Margin

J. Edelbute J. P.

July 30th 1891 issued a Transcript and Delivered the Same to Woodburn Att

J. Edelbute J. P.

The State of Ohio Union county ss.
Before J Edelbute J. P. of Dover Township.
C. P. Perfect & Son Plaintiffs
vs.
G. E. Thompson & Elizabeth Thompson Defendants } the Plaintiff says it is Partnership firm doing business in the State of Ohio and that its firm Name is 62 Perfect & Son that there is due Plaintiff from Defendants on a note attached thereto $36.70 With 6 per cent Intrest from July 24 1891 for Which the Plaintiff asks Judgment C. P. Perfect & Son, Robinson and Woodburn att

J. Edelbute J. P.

187

The defendant came, and by ..... his surety, resident of the County, approved by me as good and sufficient surety, caused an undertaking for the stay of execution, to be entered hereon, which follows:

In pursuance of the statute in such case made and provided, I, ... as surety for the stay of execution on the above judgment of ..... against ..... do hereby promise and undertake to pay the amount of said judgment, interest and costs, and the costs that may accrue.

Taken by and signed and acknowledged before me, and surety approved, this ..... day of ..... A D. 187

THE STATE OF OHIO,

UNION COUNTY, SS.

Legloe Barlow & Co — Plaintiff.

No. *AGAINST*

G. E. Thompson
Elizabeth Thompson — Defendant.

Amount Claimed, $ 121.77

JUSTICE'S FEES.	Plff. Costs.	Def. Costs.
Filing Bill,	05	
Summons,		
Filing same,	05	
Satisfaction,	20	
Record,	95	
Swearing Witnesses,		
Dismission,		
Affidavit and Filing,	45	
Undertaking and Filing,	45	
Order of Attachment and Filing,	45	
Subpœna Witnesses,		
Filing same,		
Judgment,	40	
Continuance,		
Dismission,		
Stay Bond,		
Appeal Bond,		
Transcript,	95	Paid
Certificate,		

CONSTABLE'S FEES.

On Summons,	
Subpœnas,	
Attendance,	
Order Attachment,	
Increase Costs,	

187

The defendant came, and by ..... his surety, resident of the County, approved by me as good and sufficient surety, caused an undertaking for the stay of execution, to be entered hereon, which follows:

In pursuance of the statute in such case made and provided, I, ... as surety for the stay of execution on the above judgment of ..... against ..... do hereby promise and undertake to pay the amount of said judgment, interest and costs, and the costs that may accrue.

Taken by and signed and acknowledged before me, and surety approved, this ..... day of ..... A D. 187

CE'S COURT,
tice of the Peace.

This suit
nissary note
Stout
January 24th
after date we
his order &
ars thirty Six
ty cents
six per cent
ued
Thompson
Elizabeth Thompson
ers
on &
ded that
ment for the
it is
me this day
& E Thompson
sum of
cents
Margin

anscript and
Att

K &
Township

Plaintiff Says
Partnership
doing business
State of Ohio
Defendants
s With 6 per
d for
ment
dams att

THE STATE OF OHIO, } DOVER TOWNSHIP. IN JUSTICE'S COURT,
UNION COUNTY, SS. } Before J Edelblute Justice of the Peace.

Leglor Barlow & Co. Plaintiff.
No. AGAINST
G. E. Thompson & Elizabeth Thompson Defendant.
Amount Claimed, $ 121.77.

Woodburn Att'y for Plaintiff.
Att'y for Defdt.

JUSTICE'S FEES.	Plff. Costs.	Def. Costs.
Filing Bill,	05	
Summons,		
Filing same,	05	
Satisfaction,	20	
Record,	95	
Swearing Witnesses,		
Dismission,		
Affidavit and Filing,	45	
Undertaking and Filing,	45	
Order of Attachment and Filing,	45	
Subpœna Witnesses,		
Filing same,		
Judgment,	40	
Continuance,		
Dismission,		
Stay Bond,		
Appeal Bond,		
Transcript,	55	Paid
Certificate,		

CONSTABLE'S FEES.

On Summons,	
Subpœnas,	
Attendance,	
Order Attachment,	
Increase Costs,	

Judgment, $
payable at Maturity

July 29th 1891 this suit Brought on a promisary note which reads as follows Marysville O Jan 24th 1891 Six Months after date we promise to pay to the order of Leglor and Barlow & Co one hundred and twenty one Dollars and seventy seven cents six per cent interest after Signed
G. E. Thompson
& Elizabeth Thompson

July 29th 1891 1 o clock P M the Defendants Thompson and Elizabeth Thompson came and asked that Judgment be taken against them for the above amount July 29th 1891 it is considered and adjudged by me this day that Leglor Barlow & Co Recive of G. E. Thompson and Elizabeth Thompson the sum of one Hundred and twenty one Dollars and Seventy Seven cents and costs Taxed 5.75 as per Margin J. Edelblute J.P.
July 30th 1891 I issued a Transcript and Delivered the Same to Woodburn Att
J Edelblute J.P.

The State of Ohio Union County S.S.
Before J. Edelblute J.P. of Dover T.S.
Leglo Barlow & co Plaintiff
vs
G. E. Thompson &
Elizabeth Thompson Defendants

The Plaintiff Says that it is a Partnership firm doing business in the State of Ohio and that its firm name is Leglow Barlow & Co that there is due the Plaintiff from the Defendants upon a Note attached hereto the Sum of one Hundred and Twenty one & 77 Dollars With Six Per cent Intrest from July 24 1891 for Which Sum the Plaintiff asks Judgment
Leglow Barlow & Co.
By Robinson & Woodburn att
J. Edelblute J.P.

187
The defendant came, and by ..... his surety, resident of the County, approved by me as good and sufficient surety, caused an undertaking for the stay of execution, to be entered hereon, which follows:
In pursuance of the statute in such case made and provided, I, ... as surety for the stay of execution on the above judgment of ..... against ..... do hereby promise and undertake to pay the amount of said judgment, interest and costs, and the costs that may accrue.
Taken by and signed and acknowledged before me, and surety approved, this ..... day of ..... A. D. 187

317

THE STATE OF OHIO, } **DOVER TOWNSHIP.** **IN JUSTICE'S COURT,**

UNION COUNTY, SS. } *Before* J Edelblute *Justice of the Peace.*

Oldridge and Higgins — Plaintiff. — Woodburn — Att'y for Plaintiff.

No. *AGAINST*

G & Thompson
Elizabeth Thompson — Defendant. — Att'y for Defdt.

Amount Claimed, $ 142.73

JUSTICE'S FEES.	Plff. Costs.	Def. Costs.
Filing Bill,	05	
Summons,		
Filing same,	05	
Satisfaction,	20	
Record,	35	
Swearing Witnesses,		
Dismission,		
Affidavit and Filing,	45	
Undertaking and Filing,	45	
Order of Attachment and Filing,	45	
Subpœna Witnesses,		
Filing same,		
Judgment,	40	
Continuance,		
Dismission,		
Stay Bond,		
Appeal Bond,		
Transcript,	85	Paid
Certificate,		

CONSTABLE'S FEES.

On Summons,	
Subpœnas,	
Attendance,	
Order Attachment,	
Increase Costs,	

Judgment, $

July 29th 1891 This suit Brought on a promisary note which reads as follows Harrysville Ohio Jan 24th 1891 Six months after date we promise to pay to the order of Oldridge and Higgins one hundred & forty two Dollars and seventy three cents payable at Smith & Sil per cent Interest after maturity Signed

G. & E. Thompson

July 29th 1891 10 o'clock P.M. the Def G & E Thompson and Elizabeth Thompson came and asked that Judgment be taken against them for the above amount July 29th 1891 it is considered and adjudged by me this day that Eldridge and Higgins Recive of G.E. Thompson and Elizabeth Thompson the sum of one Hundred and forty two Dollars $142.73 and costs taxed in as per bill

J. Edelblute J.P.

July 30th 1891 issued a Transcript and Delivered the same to Woodburn A.C.

J. Edelblute J.P.

the State of Ohio Union county S.S. Before J. Edelblute J.P. of Dover T.P.

Eldridge Higgins Plaintiffs

vs

G & Thompson &
Elizabeth Thompson Defend

the Plaintiff says that it is a Partnership firm doing business in the State of Ohio and that the firm name is Eldridge and Higgins that there is due the Plaintiff from the Defendant upon a Note attached $142.73 With Six per cent Interest from July 24 1891 for Which Sum & Interest the Plaintiff ask Judgment against the Defendants

Eldridge & Higgins
By Robinson & Woodburn atts

187

The defendant came, and by ..... his surety, resident of the County, approved by me as good and sufficient surety, caused an undertaking for the stay of execution, to be entered hereon, which follows:

In pursuance of the statute in such case made and provided, I, ...
..... as surety for the stay of execution on the above judgment of
..... against .....
do hereby promise and undertake to pay the amount of said judgment, interest and costs, and the costs that may accrue.

Taken by and signed and acknowledged before me, and surety approved, this .....
day of ..... A D. 187....

THE STATE OF OHIO

UNION COUNTY, SS.

Samuel Stevens & Co

Plainti

No. *AGAINST*

G & Thompson
Elizabeth Thompson

Defenda

Amount Claimed, $ 226.68

JUSTICE'S FEES.	Plff. Costs.	Def. C
Filing Bill,	05	
Summons,		
Filing same,	05	
Satisfaction,	20	
Record,	35	
Swearing Witnesses,		
Dismission,		
Affidavit and Filing,	45	
Undertaking and Filing,	45	
Order of Attachment and Filing,	45	
Subpœna Witnesses,		
Filing same,		
Judgment,	40	
Continuance,		
Dismission,		
Stay Bond,		
Appeal Bond,		
Transcript,	85	Pa
Certificate,		

CONSTABLE'S FEES.

On Summons,	
Subpœnas,	
Attendance,	
Order Attachment,	
Increase Costs,	

Received Payment in full

187

The defendant came, and by ..... his surety, resident of the County, approved by me as good and sufficient surety, caused an undertaking for the stay of execution, to be entered hereon, which follows:

In pursuance of the statute in such case made and provided, I, ...
..... as surety for the stay of execution on the above judgment of
..... against .....
do hereby promise and undertake to pay the amount of said judgment, interest and costs, and the costs that may accrue.

Taken by and signed and acknowledged before me, and surety approved, this .....
day of ..... A D. 187....

THE STATE OF OHIO, } DOVER TOWNSHIP. IN JUSTICE'S COURT,
UNION COUNTY, SS. } Before J. Edelblute Justice of the Peace.

Samuel Stevens & Co — Plaintiff. — J. L. Cameron — Att'y for Plaintiff.

No. AGAINST

G. E. Thompson
Elizabeth Thompson — Defendant. — Att'y for Defdt.

Amount Claimed, $226.58

JUSTICE'S FEES.	Plff. Costs.	Def. Costs.	Judgment, $
Filing Bill,	05		
Summons,			
Filing same,	05		
Satisfaction,	20		
Record,	35		
Swearing Witnesses,			
Dismission,			
Affidavit and Filing,	45		
Undertaking and Filing,	45		
Order of Attachment and Filing,	45		
Subpœna Witnesses,			
Filing same,			
Judgment,	40		
Continuance,			
Dismission,			
Stay Bond,			
Appeal Bond,			
Transcript,	95	Paid	
Certificate,			

CONSTABLE'S FEES.

On Summons,			
Subpœnas,			
Attendance,			
Order Attachment,			
Increase Costs,			

Received Pay Justice in full
J. Edelblute J.P.

July 29th 1891 This Suit Brought on a promisary note which reads as follows Marysville O Jan 24th 1891 Six Months after date we promise to pay to the order of Samuel Stevens and Co Two hundred and ~~Ninety Eight~~ dollars with a Credit of one hundred dollars March 12th payable at with Six per cent Interest after Maturity Signed G E Thompson Elizabeth Thompson July 29 — 1891 1 o'clock P M the Defendants G E Thompson and Elizabeth Thompson came and asked that Judgement be taken for the above Amount July 29 — 1891 It is considered and adjudged by the this day that Samuel Stevens & Co Recover of G E Thompson and Elizabeth Thompson the Sum of Two Hundred and twenty Six Dollars and fifty eight cents With a credit of one Hundred Dollars of March the 12 — 91 and costs taxed in as Per Margin J. Edelblute J.P. July 30th 1891 issued a transcript and Delivered the same to J. L. Cameron Att Before J. Edelblute J.P. the State of Ohio Union Co ss Samuel Stevens & Co Plaintiff vs G. E. Thompson & Elizabeth Thompson Defendants } The Plaintiff says that he is Justly entitled from the doing business in the State of Ohio and that the Name of Samuel Stevens & Co that there is due the Plaintiff from the Defendants upon a Note attached $226.58 cts with six per cent interest from July 24 1891 for Which sum and costs the Plaintiff asks judgment against the Defendant Samuel Stevens & Co By J. L. Cameron Att

I _____ his surety, resident.
The defendant came, and by _____ as surety for the stay of execution on the above judgment of
of the County, approved by me as good and sufficient surety, caused an undertaking for the stay of exe-
cution, to be entered hereon, which follows:
In pursuance of the statute in such case made and provided, I, _____
_____ against _____
do hereby promise and undertake to pay the amount of said judgment, interest and costs, and the costs
that may accrue.
Taken by and signed and acknowledged before me, and surety approved, this _____ day
of _____ A. D. 187____

319

THE STATE OF OHIO, } **DOVER TOWNSHIP.** **IN JUSTICE'S COURT,**

UNION COUNTY, SS. } *Before* J. Edelblute *Justice of the Peace.*

Samuel Stevens & Co — Plaintiff.

No. *AGAINST*

L. E. Thompson — Defendant.

Amount Claimed, $ 85.87

P. L. Cameron — Att'y for Plaintiff.

Att'y for Defdt.

JUSTICE'S FEES.	Plff. Costs.	Def. Costs.
Filing Bill,	05	
Summons,		
Filing same,	05	
Satisfaction,	20	
Record,	35	
Swearing Witnesses,		
Dismission,		
Affidavit and Filing,	45	
Undertaking and Filing,	45	
Order of Attachment and Filing,	45	
Subpœna Witnesses,		
Filing same,		
Judgment,	40	
Continuance,		
Dismission,		
Stay Bond,		
Appeal Bond,		
Transcript,	85	
Certificate,		

Paid Judd

CONSTABLE'S FEES.

On Summons,	
Subpœnas,	
Attendance,	
Order Attachment,	
Increase Costs,	

Judgment, $

August 1st 1891

This Suit Brought on an account for one Hundred and thirty four Dollars and 14 Ninteen cents with 6 Per cent Intrest up to this date at 1.68 one Dollar and Sixty eight cents With a credit May 29 of fifty Dollars ~~August 1st 1891. 2 o clock~~ P.M. Balance due $84.19 with 1.68 intrest August 1st 1891. 2. O clock P.M. the Defendant ~~Samuel~~ asks L. E. Thompson Came and asks that judgement be taken against him for the above amount August 1st 1891 2 o clock P.M. it is Ordered and adjudged by me this day that Samuel Stevens & Co Recive of L. E. Thompson the Sum of Eighty four Dollars and Ninteen cents With One Dollars and Sixty eight cent intrest up to date, making of $85.87 cts and cost taked in as Per Margin J. Edelblute J.P.

August 3rd 1891 issued A Transcript and Delivered the Same to P L Cameron Att Samuel Stevens & Co J. Edelblute J.P.

Samuel Stevens & Co — Before J Edelblute J P of Dover Twp.

L E Thompson — In Union County Ohio

Elizabeth Thompson — Plaintiff Bill

the Plaintiff says it is a Partnership firm doing in the State of Ohio under the firm name of Samuel Stevens and Company and that there is due it from the Defendants upon account a copy of Which is hereto the Sum of Eighty four Dollars and Ninteen cents With Intrest from the first day of April 1891 for Which Sum and Costs the Plaintiff asks judgment Samuel Stevens & Co By P L Cameron Att

Rec'd Dover 2 copy 1st 91

J Edelblute

I Confess Judgment on the Samuel Stevens & Co acct left by Cameron

L E Thompson

187

The defendant came, and by ..... *his surety, resident of the County, approved by me as good and sufficient surety, caused an undertaking for the stay of execution, to be entered hereon, which follows:*

In pursuance of the statute in such case made and provided, I, ... *as surety for the stay of execution on the above judgment of* ..... *against* .....

do hereby promise and undertake to pay the amount of said judgment, interest and costs, and the costs that may accrue.

Taken by and signed and acknowledged before me, and surety approved, this .....

day of ..... *A. D. 187*.....

THE STATE OF OHIO

UNION COUNTY, SS.

Edwin B. Robbins & Co — Plaintiff.

No. *AGAINST*

L. E. Thompson
Elizabeth Thompson — Defendant.

Amount Claimed, $ 33.16

JUSTICE'S FEES.	Plff. Costs.	Def. Co
Filing Bill,	05	
Summons,		
Filing same,	05	
Satisfaction,	20	
Record,	35	
Swearing Witnesses,		
Dismission,		
Affidavit and Filing,	45	
Undertaking and Filing,	45	
Order of Attachment and Filing,	45	
Subpœna Witnesses,		
Filing same,		
Judgment,	40	
Continuance,		
Dismission,		
Stay Bond,		
Appeal Bond,		
Transcript,	90	Pa
Certificate,		

CONSTABLE'S FEES.

On Summons,	
Subpœnas,	
Attendance,	
Order Attachment,	
Increase Costs,	

187

The defendant came, and by ..... *his surety, resident of the County, approved by me as good and sufficient surety, caused an undertaking for the stay of execution, to be entered hereon, which follows:*

In pursuance of the statute in such case made and provided, I, ... *as surety for the stay of execution on the above judgment of* ..... *against* .....

do hereby promise and undertake to pay the amount of said judgment, interest and costs, and the costs that may accrue.

Taken by and signed and acknowledged before me, and surety approved, this .....

day of ..... *A. D. 187*.....

ICE'S COURT,
ustice of the Peace.

THE STATE OF OHIO, } DOVER TOWNSHIP. IN JUSTICE'S COURT,
UNION COUNTY, SS. } Before J. Edelblute Justice of the Peace.

Edwin. B. Robbins & co Plaintiff. | Woodburn Att'y for Plaintiff.

No. AGAINST

G. E. Thompson
Elizabeth Thompson
Defendant. | Att'y for Defdt.

Amount Claimed, $ 33.16

JUSTICE'S FEES.	Plff. Costs.	Def. Costs.	Judgment, $
Filing Bill,	05		
Summons,			
Filing same,	05		
Satisfaction,	20		
Record,	35		
Swearing Witnesses,			
Dismission,			
Affidavit and Filing,	45		
Undertaking and Filing,	45		
Order of Attachment and Filing,	45		
Subpœna Witnesses,			
Filing same,			
Judgment,	40		
Continuance,			
Dismission,			
Stay Bond,			
Appeal Bond,			
Transcript,	99	Paid	
Certificate,			

CONSTABLE'S FEES.

On Summons,	
Subpœnas,	
Attendance,	
Order Attachment,	
Increase Costs,	

August 7th 1891 this suit Brought on a Promissory Note which Reads as follows Marysville O June 24th 1891 Six Months after date We Promis to Pay to the order of Edwin B Robbins & Co Thirty three Dol & Sixteen cts Payable at With Six Per cent after Maturity value Rec'd and Signed G. E. Thompson & Elizabeth Thompson

August 7th 1891 the Defendants G.E. Thompson & Elizabeth Thompson come and asks that judgment be taken against them for the above amount August 7th 1891 it is this day considered and adjudged by Me that the ~~Defendants G.E. Thompson & Elizabeth Thompson~~ Plaintiff Edwin B. Robbins Recover of G.E. Thompson and Elizabeth Thompson the Sum of $33.16 and Six per cent interest and costs ~~not taxed~~ taxed in as per Bill Marg'd at 85 cts J. Edelblute J.P.

August 8th 1891 issued Transcript and delivered to Woodburn Att'y J. Edelblute J.P.

...187...

...his surety, resident ...

The defendant came, and by ...his surety, resident of the County, approved by me as good and sufficient surety, caused an undertaking for the stay of execution, to be entered hereon, which follows:

In pursuance of the statute in such case made and provided, I, ... as surety for the stay of execution on the above judgment of ..... against ..... do hereby promise and undertake to pay the amount of said judgment, interest and costs, and the costs that may accrue.

Taken by and signed and acknowledged before me, and surety approved, this ..... day of ..... A. D. 187....

THE STATE OF OHIO, } **DOVER TOWNSHIP.** **IN JUSTICE'S COURT,**

UNION COUNTY, SS. } *Before* J. Edelblute *Justice of the Peace.*

S. D. Elliott & Son Plaintiff.

No. *AGAINST*

G. E. Thompson
Elizabeth Thompson

Defendant.

Amount Claimed, $ 33.72

Woodburn — Att'y for Plaintiff.

Att'y for Defdt.

August 7th 1891 This Suit Brought on a Promissory Note Which Reads as follows Marysville O Aug 7th 1891 Six Months after date We Promis to Pay to the order of S. D. Elliott & Son thirty three Dollars & 72/100 Payable at with Six Per Cent after Maturity value Recvd Signed G. E. Thompson & Elizabeth Thompson August 7th 1891 the Defendants G. E. Thompson and Elizabeth Thompson came and ask that judgment be taken against them for the above amount August 7th 1891 it is this day considered and adjudged by the that S. D. Elliott & Son Recover of the Defendants G. E. Thompson and Elizabeth Thompson the Sum of $33.72/100 Dol With Six Per Cent Int and cost taxed in at $5.45 as Pr Margin J. Edelblute J. P. August 8th 1891 issued transcript and delivered the Same to Woodburn as J. Edelblute J. P.

JUSTICE'S FEES.	Plff Costs.	Def. Costs.	Judgment, $
Filing Bill,	05		
Summons,			
Filing same,	05		
Satisfaction,	20		
Record,'	35		
Swearing Witnesses,			
Dismission,			
Affidavit and Filing,	45		
Undertaking and Filing,	45		
Order of Attachment and Filing,	45		
Subpœna Witnesses,			
Filing same,			
Judgment,	40		
Continuance,			
Dismission,			
Stay Bond,			
Appeal Bond,		Paid	
Transcript,	95		
Certificate,			

CONSTABLE'S FEES.

On Summons,	
Subpœnas,	
Attendance,	
Order Attachment,	
Increase Costs,	

187

The defendant came, and by ..... *his surety, resident of the County, approved by me as good and sufficient surety, caused an undertaking for the stay of execution, to be entered hereon, which follows:*

In pursuance of the statute in such case made and provided, I, ... *as surety for the stay of execution on the above judgment of* ..... *against* .....

do hereby promise and undertake to pay the amount of said judgment, interest and costs, and the costs that may accrue.

Taken by and signed and acknowledged before me, and surety approved, this ..... *day of* ..... *A. D. 187*

THE STATE OF OHIO

UNION COUNTY, SS.

Ulrick Bell and Company Plaintiff.

No. *AGAINST*

G. E. Thompson &
Elizabeth Thompson

Defendant.

Amount Claimed, $ 122.14/100

JUSTICE'S FEES.	Plff. Costs.	Def. C
Filing Bill,	05	
Summons,		
Filing same,	05	
Satisfaction,	20	
Record,'	35	
Swearing Witnesses,		
Dismission,		
Affidavit and Filing,	45	
Undertaking and Filing,	45	
Order of Attachment and Filing,	45	
Subpœna Witnesses,		
Filing same,		
Judgment,	40	
Continuance,		
Dismission,		
Stay Bond,		
Appeal Bond,		
Transcript,	95	
Certificate,		

CONSTABLE'S FEES.

On Summons,	
Subpœnas,	
Attendance,	
Order Attachment,	
Increase Costs,	

Paid Pay Fees in full S. D. Elliott & Son

187

The defendant came, and by ..... *his surety, resident of the County, approved by me as good and sufficient surety, caused an undertaking for the stay of execution, to be entered hereon, which follows:*

In pursuance of the statute in such case made and provided, I, ... *as surety for the stay of execution on the above judgment of* ..... *against* .....

do hereby promise and undertake to pay the amount of said judgment, interest and costs, and the costs that may accrue.

Taken by and signed and acknowledged before me, and surety approved, this ..... *day of* ..... *A. D. 187*

Received Payment

ICE'S COURT,
ustice of the Peace.

this Suit
ussary Note
urs Marysville
on the after date
the order of
irty three Dollars
Six Per cent
Rec'd
n & Elizabeth
fendants to
sonor came and
inst them for
1891
adjudged
Recive of
and
$33.72/100 Dol
l in at 85 cts

ript
dam att

THE STATE OF OHIO, } DOVER TOWNSHIP. IN JUSTICE'S COURT,
UNION COUNTY, SS. } Before J. Edelblute Justice of the Peace.

Ulrick. Bell and Company Plaintiff. | J. L. Cannon Att'y for Plaintiff.

No. AGAINST

G. E. Thompson & Elizabeth Thompson Defendant. | Att'y for Defdt.

Amount Claimed, $112.14/100

JUSTICE'S FEES.	Plff. Costs.	Def. Costs.	Judgment, $
Filing Bill,	05		
Summons,			
Filing same,	05		
Satisfaction,	20		
Record,	35		
Swearing Witnesses,			
Dismission,			
Affidavit and Filing,	45		
Undertaking and Filing,	45		
Order of Attachment and Filing,	45		
Subpœna Witnesses,			
Filing same,			
Judgment,	40		
Continuance,			
Dismission,			
Stay Bond,			
Appeal Bond,			
Transcript,	95		
Certificate,			

CONSTABLE'S FEES.

On Summons,			
Subpœnas,			
Attendance,			
Order Attachment,			
Increase Costs,			

Received Pay Fees &c Ulrick
J. Edelblute J.P.

August 10th 1891 this Suit Brought on a Promisary Note Which Reads as follows Marysville O jan 24th 1891 Six Months after date We Promis to Pay to the order of Ulrick & Bell and Company one Hundred and Twelve Dollars and fourteen cents Payable at With Six Per cent Intrest after Maturity Signed G E Thompson & Elizabeth Thompson the State of Ohio Union County ss. before J Edelblute J.P. Davis J.C. Ulrick Bell & Co vs. G E Thompson & Elizabeth Thompson Defendants Plaintifs Bill of Particulars the Plaintiff says it is a partnership firm doing bussiness in the State of Ohio and that its firm name is Ulrick Bell and company and that there is due it from the said Defendants Upon the Note Suits attached the Sum of $112.14/100 With Intrest from the 24 day of July 1891 for Which Plaintiffs ask Judgement against the Defendants J. L. Cannon att for Plaintiff August 10 1891 the Defendants G E Thompson & Elizabeth Thompson came and ask that Judgement be Taken against them for the abov amount August 10th 1891 It is this day considered and adjudged by the that Ulrick & Bell & Co Recive of the Defendants G. E. Thompson & Elizabeth Thompson the Sum of $112.14/100 One Hundred and twelve Dollars and fourteen cents and Intrest at Six Percent and Costs taxed in as Fe Marvin J. Edelblute J.P. August 18th 1891 send a Transcript and delivered the same to J L Cannon Att.

The defendant came, and by ..... *his surety, resident of the County, approved by me as good and sufficient surety, caused an undertaking for the stay of execution, to be entered hereon, which follows:*

In pursuance of the statute in such case made and provided, I, ... *as surety for the stay of execution on the above judgment of* ..... *against* ..... *do hereby promise and undertake to pay the amount of said judgment, interest and costs, or any part thereof that may accrue.*

Taken by and signed and acknowledged before me, and surety approved, this ..... *day of* ..... *A. D. 187*.....

323

THE STATE OF OHIO, } **DOVER TOWNSHIP.** **IN JUSTICE'S COURT,**

UNION COUNTY, SS. *Before* J. Edelblute *Justice of the Peace.*

Mebs Bencroft & Sheldon — Plaintiff. — Woodburn — Att'y for Plaintiff.

No. *AGAINST*

G. E. Thompson
Elizabeth Thompson

Defendant. — Att'y for Defdt.

Amount Claimed, $40 65/100

JUSTICE'S FEES.	Plff. Costs.	Def. Costs.
Filing Bill,	05	
Summons,		
Filing same,	05	
Satisfaction,	20	
Record,'	35	
Swearing Witnesses,		
Dismission,		
Affidavit and Filing,	45	
Undertaking and Filing,	45	
Order of Attachment and Filing,	45	
Subpœna Witnesses,		
Filing same,		
Judgment,	40	
Continuance,		
Dismission,		
Stay Bond,		
Appeal Bond,		
Transcript,	95	Paid
Certificate,		

CONSTABLE'S FEES.

On Summons,	
Subpœnas,	
Attendance,	
Order Attachment,	
Increase Costs,	

Judgment, $

August 10th 1891 this Suit Brought on a Promissary Note Which Reads as Follows Marysville O Jan 24 1891 Six Months after date We Promise to Pay to the Order of Mebs Bencraft & Sheldon forty Dollars and Sixty five cents $40 65/100 Payable at With Six Per cent after Maturity Value Rec'd Signed G E Thompson & Elizabeth Thompson Mebs Bencraft & Sheldon

Vs.

G E Thompson & Elizabeth Thompson

before J. Edelblute J. P. of Dover Tp. Union County O the Plaintiff Says they are a firm doing business Under the Law of Ohio under the firm Name of Mebs Bencraft & Sheldon and there is due them from the Defendants upon a Promissary Note attached & Suit is due the Sum of $40. 65/100 and Interest at the Rate of Six Per cent from the 24 day of July 1891 for Which they ask Judgment

Woodburn Att'y for Pl

August 10 th 1891 the Defendants G E. Thompson & Elizabeth Thompson came and ask that Judgment taken against them for the above amount

August 10 th 1891 it is considered and adjudged by me this day that the Mebs Bencraft & Sheldon Claim of the Defendants G. E. Thompson & Elizabeth Thompson the Sum of forty Dole and Sixty five cents With Six Per cent Interest after Maturity and costs taxed in as Per Margin J. Edelblute J. P.

August 11 th 1891 issued Transcript and delivered the Same to Woodburn Att'y

187

The defendant came, and by ..... *his surety, resident of the County, approved by me as good and sufficient surety, caused an undertaking for the stay of execution, to be entered hereon, which follows:*

In pursuance of the statute in such case made and provided, I, ... *as surety for the stay of execution on the above judgment of* ..... *against* .....

do hereby promise and undertake to pay the amount of said judgment, interest and costs, and the costs that may accrue.

Taken by and signed and acknowledged before me, and surety approved, this ..... *day of* ..... *A. D. 187*....

THE STATE OF OHIO

UNION COUNTY, SS.

Bellcraft Carpenter & C

No. *AGAINST*

G. E. Thompson
Elizabeth Thompson

Plaintiff

Defendant

Amount Claimed, $ 206.21/100

JUSTICE'S FEES.	Plff. Costs.	Def. C
Filing Bill,	05	
Summons,		
Filing same,	05	
Satisfaction,	20	
Record,'	35	
Swearing Witnesses,		
Dismission,		
Affidavit and Filing,	45	
Undertaking and Filing,	45	
Order of Attachment and Filing,	45	
Subpœna Witnesses,		
Filing same,		
Judgment,	40	
Continuance,		
Dismission,		
Stay Bond,		
Appeal Bond,		
Transcript,	95	Pa
Certificate,		

CONSTABLE'S FEES.

On Summons,	
Subpœnas,	
Attendance,	
Order Attachment,	
Increase Costs,	

187

The defendant came, and by ..... *his surety, resident of the County, approved by me as good and sufficient surety, caused an undertaking for the stay of execution, to be entered hereon, which follows:*

In pursuance of the statute in such case made and provided, I, ... *as surety for the stay of execution on the above judgment of* ..... *against* .....

do hereby promise and undertake to pay the amount of said judgment, interest and costs, and the costs that may accrue.

Taken by and signed and acknowledged before me, and surety approved, this ..... *day of* ..... *A. D. 187*....

ICE'S COURT,
ustice of the Peace.

Suit Brought
which Reads as
Jan 24 1891
We Owes
Mebs Benecraft
Dars and Sixty
yable at With
nality Value
mpson &
t & Sheldon

& Elizabeth Thompso
on County SS
g busines
name of
s due thereon
omissary Note
$40.65/100
nt from the
ask Judgment
6 pr Ct
E Thompson &
that Judgment
mount
d and adjudged
craft & Sheldon
mpson &
forty Dole
r cent
ts taxed in

rom suit
Woodburn Att

THE STATE OF OHIO, } **DOVER TOWNSHIP.** **IN JUSTICE'S COURT,**

UNION COUNTY, SS. } *Before* J Ed Ebbert *Justice of the Peace.*

Woodburn

Belknap Carpenter & Co Plaintiff. Att'y for Plaintiff.

No. AGAINST

G E. Thompson
Elizabeth Thompson
Defendant. Att'y for Defdt.

Amount Claimed, $ 706.21/100

JUSTICE'S FEES.	Plff. Costs.	Def. Costs.
Filing Bill,	05	
Summons,		
Filing same,	05	
Satisfaction,	20	
Record,	35	
Swearing Witnesses,		
Dismission,		
Affidavit and Filing,	45	
Undertaking and Filing,	45	
Order of Attachment and Filing,	45	
Subpœna Witnesses,		
Filing same,		
Judgment,	40	
Continuance,		
Dismission,		
Stay Bond,		
Appeal Bond,		
Transcript,	95 Paid	
Certificate,		

CONSTABLE'S FEES.

On Summons,	
Subpœnas,	
Attendance,	
Order Attachment,	
Increase Costs,	

Judgment, $

August 10 th 1891 this Suit Brought on a Promissory Note which Reads as follows Marysville O Jan 24 1891 Six Months after date We Promis to Pay to the order of Belknap Carpenter & Co Two Hundred and Six & 21/100 Dollars Payable at With Six Per cent Int Prior to Maturity Signed G E Thompson Value Rec'd Elizabeth Thompson

Belknap Carpenter & Co } Before J Ed Ebbert a J P of Dover
vs } J P Union County Ohio
G E. Thompson } the Plaintiff says they are a firm
Elizabeth Thompson } doing busines Under the firm
Name of Belknap Carpenter & Co Under the Laws of
Ohio and there is due the Plaintiff from Defendants
on Note attached two Hundred and Six & 21/100 Dollars
With Six Per cent interest from from July 24 1891
for Which Sum he asks Judgment
Woodburn Att'y for Plff

August 10th 1891 the Defendants G E. Thompson & Elizabeth Thompson came and ask that Judgment be Taken against them for the above amount
August 10 th 1891 it is Considered and adjudged by Me this day that Belknap Carpenter & Co Recover of the Defendants G E Thompson & Elizabeth Thompson the Sum of Two Hundred and Six & 21/100 Dollars and Interest at Six Per cent from July 24 1891 and costs taxed in as Per Margin
J Ed Ebbert J P.

August 11 th 1891 issued Transcript and delivered the same to Woodburn Att'y

I, ... 187.....

The defendant came, and by ..... his surety, resident of the County, approved by me as good and sufficient surety, caused an undertaking for the stay of execution, to be entered hereon, which follows:

In pursuance of the statute in such case made and provided, I, ... as surety for the stay of execution on the above judgment of ..... against ..... do hereby promise and undertake to pay the amount of said judgment, interest and costs, and the costs that may accrue.

Taken by and signed and acknowledged before me, and surety approved, this ..... day of ..... A. D. 187.....

325

THE STATE OF OHIO, } **DOVER TOWNSHIP.** **IN JUSTICE'S COURT,**

UNION COUNTY, SS. } *Before* J. Edelblute *Justice of the Peace.*

Dago Andrews & Co Plaintiff. | Woodburn Att'y for Plaintiff.

No. AGAINST

G E Thompson & Elizabeth Thompson Defendant. | Att'y for Defdt.

Amount Claimed, $ 59 00

August 11th 1891 this Suit Brought on a Promissary Note Which Reads as follows Marysville O Jan 24th 1891 Six Months after date We Promis To Pay to the order of Dago Andrews & Co Fifty Nine Dollars Payable at With Six Per cent. at the Maturity value Rec'd Signed G E Thompson Elizabeth Thompson

August 11th 1891 the Defendants come and ask that judgment be taken against them for the above amount August 11 1891 it is considered and adjudged by me this day that Dago Andrews & Co Recover of G. E. Thompson & Elizabeth Thompson the Sum of fifty Nine Dollars With Six Per cent Interest from July 24 1891 and cost taxed in as Per Magistrate J. Edelblute JP

Aug 12 1891 issued Transcript and Delivered the Same to Woodburn

JUSTICE'S FEES.	Plff. Costs.	Def. Costs.
Filing Bill,	05	
Summons,		
Filing same,	05	
Satisfaction,	20	
Record,	35	
Swearing Witnesses,		
Dismission,		
Affidavit and Filing,	45	
Undertaking and Filing,	45	
Order of Attachment and Filing,	45	
Subpœna Witnesses,		
Filing same,		
Judgment,	40	
Continuance,	10	
Dismission,		
Stay Bond,		
Appeal Bond,		
Transcript,	95	Paid
Certificate,		

CONSTABLE'S FEES.

On Summons,	
Subpœnas,	
Attendance,	
Order Attachment,	
Increase Costs,	

187

The defendant came, and by ____ *his surety, resident of the County, approved by me as good and sufficient surety, caused an undertaking for the stay of execution, to be entered hereon, which follows:*

In pursuance of the statute in such case made and provided, I, ____ *as surety for the stay of execution on the above judgment of against* ____ *do hereby promise and undertake to pay the amount of said judgment, interest and costs, and the costs that may accrue.*

Taken by and signed and acknowledged before me, and surety approved, this ____ *day of* ____ *A D. 187* ____

THE STATE OF OHIO

UNION COUNTY, SS.

D. L. Ambach & Co Plaintiff

No. AGAINST

G E Thompson & Elizabeth Thompson Defendants

Amount Claimed, $ 25.24

JUSTICE'S FEES.	Plff. Costs.	Def. C
Filing Bill,	05	
Summons,		
Filing same,	05	
Satisfaction,	20	
Record,	35	
Swearing Witnesses,		
Dismission,		
Affidavit and Filing,	45	
Undertaking and Filing,	45	
Order of Attachment and Filing,	45	
Subpœna Witnesses,		
Filing same,		
Judgment,	4 00	
Continuance,		
Dismission,		
Stay Bond,		
Appeal Bond,		
Transcript,	1 25	Paid
Certificate,		

CONSTABLE'S FEES.

On Summons,	issued Transcript
Subpœnas,	
Attendance,	
Order Attachment,	
Increase Costs,	

187

The defendant came, and by ____ *his surety, resident of the County, approved by me as good and sufficient surety, caused an undertaking for the stay of execution, to be entered hereon, which follows:*

In pursuance of the statute in such case made and provided, I, ____ *as surety for the stay of execution on the above judgment of against* ____ *do hereby promise and undertake to pay the amount of said judgment, interest and costs, and the costs that may accrue.*

Taken by and signed and acknowledged before me, and surety approved, this ____ *day of* ____ *A D. 187* ____

ICE'S COURT,
ustice of the Peace.

his Suit Brought
ate Which Reads
ville O Jan
ths after date
the order of
fifty Nine
ith Six Per
t. Value Rec'd
mpson
mpson
to come and
ent them for
ed it is
this day that
E. Thompson
fifty Nine
from July
Magistrate

ips and

THE STATE OF OHIO, UNION COUNTY, SS. **DOVER TOWNSHIP.** **IN JUSTICE'S COURT,**

Before J. Edelblute Justice of the Peace.

D. L. Ambach & Co — Plaintiff. — Woodburn — Att'y for Plaintiff.

No. AGAINST

G. E. Thompson &
Elizabeth Thompson — Defendant. — Att'y for Defdt.

Amount Claimed, $ 254.24

JUSTICE'S FEES.	Piff. Costs.	Def. Costs.
Filing Bill,	05	
Summons,		
Filing same,	05	
Satisfaction,	20	
Record,	35	
Swearing Witnesses,		
Dismission,		
Affidavit and Filing,	45	
Undertaking and Filing,	45	
Order of Attachment and Filing,	45	
Subpœna Witnesses,		
Filing same,		
Judgment,	4 00	
Continuance,		
Dismission,		
Stay Bond,		
Appeal Bond,		
Transcript,	1 25 Paid	
Certificate,		

CONSTABLE'S FEES.

On Summons,	issued Transcript
Subpœnas,	
Attendance,	
Order Attachment,	
Increase Costs,	

Judgment, $

August 14th 1891 this Suit Brought on a Promissory Note Which Reads as follows Marysville O Jan 24th 1891 Six Months after date We Promise to Pay to the order of D. L. Ambach & Co Two Hundred and fifty 24 99/100 Dollars Payable at With Six Per cent Int after Maturity Value Rec'd Signed G. E. Thompson & Elizabeth Thompson To the United States of America State of Ohio County of Union Be it Known By this Instrument of Protest that on the close of Banking hours on Monday the 27 day of July A.D. 1891, I Jas S. Lecampbell a Notary Public within and for said County of Union Did at the Request of the Farmers Bank of Marysville Ohio for Whom Southard cashier holder of the original note duly attached above I went the same to at the counter of the Bank of Marysville Marysville Ohio to G. S. Wilkins assistant Cashier thereof and Demand Payment thereof Which was Refused for the following assigned Reason No arrangements has been Made to Pay same I then Protested the same for Non Payment and Notified the following named Parties thereof of said Presentment and Protest by a Separate Notice to each enclosed in the same envelop and addressed Each to the Commercial Nat'l Bank Columbus Ohio the Bank in Which it was Payable D. L. Ambach and D. L. Ambach & Co and said Each within the Commercial Nat'l Bank and deposit the same in the Post office of Marysville in said County the same day Postage Paid Whereupon I the said Notary upon the authority aforesaid have Protested and do hereby Solemnly Protest as well against the Makers of the said Note as against all other Persons Whom it doth or May concern for Exchange Re-exchange and all costs charges damages and whatsoever I have suffered or to be suffered for the Want of Payment thereof and I certify that I have inscribed in the above Protest the instrument Witness My hand and Notarial Seal this 27 day of July 1891 Signed Jas S. Lecampbell Notary Public Protest fee $1.25 One twenty five Cts by the Farmers Bank

On the 14th August 1891 the Defendants came and ask that judgment be taken against them for the above amount It is this day considered and adjudged by me that D. L. Ambach & Co Recive of G. E. Thompson & Elizabeth Thompson the Sum of $254.24/100 Dollars and Costs of suit as per Mandate July 24th 1891 at 6% Per cent and Cost taxed $6.00 as per Mandate J. Edelblute J.P.

August 15th 1891 issued a Transcript and delivered the Same to Woodburn. Att

The defendant came, and by _____ his surety, resident of the County, approved by me as good and sufficient surety, caused an undertaking for the stay of execution, to be entered hereon, which follows:

In pursuance of the statute in such case made and provided, I, _____ as surety for the stay of execution on the above judgment of _____ against _____ do hereby promise and undertake to pay the amount of said judgment, interest and costs, and the costs that may accrue.

Taken by and signed and acknowledged before me, and surety approved, this _____ day of _____ A. D. 187_____

327

THE STATE OF OHIO, } **DOVER TOWNSHIP.** **IN JUSTICE'S COURT,**

UNION COUNTY, SS. } *Before* J. Edelblute *Justice of the Peace.*

W. B. Dennis & Co. Plaintiff.

No. *AGAINST*

L. E. Thompson & Elizabeth Thompson

Defendant.

Amount Claimed, $ 21.97

Woodburn Att'y for Plaintiff.

Att'y for Defdt.

August 14th 1891 this suit Brought on a Summons which reads as follows Marysville O Jan 24th 1891 Six Months after date we Promise to Pay to the order of W. B. Dennis & Co Twenty one & 97/100 Dollars Payable at With 6% Recent Int after Maturity value Recd Signed L. E. Thompson, & Elizabeth Thompson August 14 D 1891 the Defendants ~~and~~ ~~on said Bill~~ L. E. Thompson & Elizabeth Thompson came and ask that Judgment be Taken against them for the sum amount August 14 D 1891 it is ordered and adjudged by Jne this day that W. B. Dennis & Co Recive of L. E. thompson the Sum of $21. Dollars and 97/100 With 6% Recent Int from July 24 1891 and costs taxed in as Pr praecipe

J. Edelblute J. P.

August 15th 1891

Issued Transcript and delivered the same to Woodburn Att

JUSTICE'S FEES.	Plff. Costs.	Def. Costs.	Judgment, $
Filing Bill,	05		
Summons,			
Filing same,	05		
Satisfaction,	20		
Record,'	35		
Swearing Witnesses,			
Dismission,			
Affidavit and Filing,	45		
Undertaking and Filing,	45		
Order of Attachment and Filing,	45		
Subpœna Witnesses,			
Filing same,			
Judgment,	40		
Continuance,	1.85		
Dismission,			
Stay Bond,			
Appeal Bond,			
Transcript,	85	Paid	
Certificate,			

CONSTABLE'S FEES.

On Summons,	
Subpœnas,	
Attendance,	
Order Attachment,	
Increase Costs,	

187

The defendant came, and by ..... *his surety, resident of the County, approved by me as good and sufficient surety, caused an undertaking for the stay of execution, to be entered hereon, which follows:*

In pursuance of the statute in such case made and provided, I, ...

..... *as surety for the stay of execution on the above judgment of* .....

..... *against* .....

do hereby promise and undertake to pay the amount of said judgment, interest and costs, and the costs that may accrue.

Taken by and signed and acknowledged before me, and surety approved, this .....

day of ..... *A. D. 187*

THE STATE OF OHIO,

UNION COUNTY, SS.

Adlard & Brothers Plaintiff.

No. *AGAINST*

L. E. Thompson & Elizabeth Thompson Defendant.

Amount Claimed, $ 27.38

JUSTICE'S FEES.	Plff. Costs.	Def. Costs.
Filing Bill,	05	
Summons,		
Filing same,	05	
Satisfaction,	20	
Record,'	35	
Swearing Witnesses,		
Dismission,		
Affidavit and Filing,	45	
Undertaking and Filing,	45	
Order of Attachment and Filing,	45	
Subpœna Witnesses,		
Filing same,		
Judgment,	40	
Continuance,	1.15	
Dismission,		
Stay Bond,		
Appeal Bond,		
Transcript,	85	Pa
Certificate,		

CONSTABLE'S FEES.

On Summons,	
Subpœnas,	
Attendance,	
Order Attachment,	
Increase Costs,	

187

The defendant came, and by ..... *his surety, resident of the County, approved by me as good and sufficient surety, caused an undertaking for the stay of execution, to be entered hereon, which follows:*

In pursuance of the statute in such case made and provided, I, ...

..... *as surety for the stay of execution on the above judgment of* .....

..... *against* .....

do hereby promise and undertake to pay the amount of said judgment, interest and costs, and the costs that may accrue.

Taken by and signed and acknowledged before me, and surety approved, this .....

day of ..... *A. D. 187*

ICE'S COURT,
ustice of the Peace.

this suit
omissary Note
laws
24th 1891
nts cost
ds of

97.10 Dollars
Per cent Int
and
then
nts cost &
on &
ck that
on for the
891 it is
this day
E Thompson
to with his
st and

delivered

THE STATE OF OHIO, } **DOVER TOWNSHIP.** **IN JUSTICE'S COURT,**

UNION COUNTY, SS. } *Before* J. Edelblute *Justice of the Peace.*

Adlard & Brothers — Plaintiff. — Woodburn — Att'y for Plaintiff.

No. **AGAINST**

G. E. Thompson & Elizabeth Thompson — Defendant. — Att'y for Defdt.

Amount Claimed, $ 27.38

JUSTICE'S FEES.	Plff. Costs.	Def. Costs.	Judgment, $
Filing Bill,	05		
Summons,			
Filing same,	05		
Satisfaction,	20		
Record,'	35		
Swearing Witnesses,			
Dismission,			
Affidavit and Filing,	45		
Undertaking and Filing,	45		
Order of Attachment and Filing,	45		
Subpœna Witnesses,			
Filing same,			
Judgment,	40		
Continuance,	1.15		
Dismission,			
Stay Bond,			
Appeal Bond,			
Transcript,	85	Paid	
Certificate,			

CONSTABLE'S FEES.

On Summons,			
Subpœnas,			
Attendance,			
Order Attachment,			
Increase Costs,			

August 21st 1891 this Suit Brought on a Promisary Note Which Reads as follows June 23 1891 Six Months after date We Promis to Pay Adlard & Brother Seventy seven & 35/100 Dollars value Recevd Signed G. E. Thompson & Elizabeth Thompson August 21st 1891 the Defendant G. E. Thompson & Elizabeth Thompson came and ask that judgment Not Taken against them for the above amount Agust 21st 1891 It is this day considered and adjudged by me that Adlard Brothers Recive of G. E. Thompson & Elizabeth Thompson the Sum of $27.38/100 and Interest from July 23 1891 and cost taxed in as per Margin. J. Edelblute J.P.

Sept 7 1891 issued a Transcript and delivered the same to Woodburn att

The defendant came, and by _____ *his surety, caused an undertaking for the stay of execution, to be entered hereon, which follows:*

In pursuance of the statute in such case made and provided, I, _____ *as surety for the stay of execution on the above judgment of* _____ *against* _____ *do hereby promise and undertake to pay the amount of said judgment, interest and costs, and the costs that may accrue.*

Taken by and signed and acknowledged before me, and surety approved, this _____ *day of* _____ *A. D. 187*

329

THE STATE OF OHIO, } **DOVER TOWNSHIP.** **IN JUSTICE'S COURT,**

UNION COUNTY, SS. } *Before* J. Edelblute *Justice of the Peace.*

G. E. Thompson Transferred to G. W. Gamble

Plaintiff. Att'y for Plaintiff.

No. *AGAINST*

L. E. Croy

Amount Claimed, $16.76 Defendant. Att'y for Defdt.

JUSTICE'S FEES.	Plff. Costs.	Def. Costs.
Filing Bill,	05	
Summons,	25	
Filing same,	05	
Satisfaction,	20	
Record,	35	
Swearing Witnesses,		
Dismission,		
Affidavit and Filing,	45	
Undertaking and Filing,	45	
Order of Attachment and Filing,	45	
Subpœna Witnesses,		
Filing same,		
Judgment,	40	
Continuance,	75	
Dismission,	60	Paid
Stay Bond,		
Appeal Bond,		
Transcript,		
Certificate,		

CONSTABLE'S FEES.

On Summons,	25	
Subpœnas, Plff	20	
Attendance, Copy	25	
Order Attachment,	70	Paid
Increase Costs,	60	

August 24 th 1891
this Suit Brought a Promissory
Note Which Reads as follows
Nov Doun Jan 15 1891
one day after date I Promis
to Pay to the order of G. E. Thompson
Sixteen 55/100 Dollars value Rec'd
With 8 Per Cent Intrest
Signed L. E. Croy
August 24 th 1891 I have this day issued
Sumon and delivered the Same A W Griffith
Constable to Serve Returnable August 27 th 1891
at 9 o'clock A. M. J. Edelblute J. P.
August 27 1891 9 o'clock A.M. Sumons
Returned endorsed Rcvied this writ August 24
th 1891 and Served the Same on the Same day
on the Within Named L. E. Croy by Copy
of Writ & Service 25 Mileage 20 Copy 25 total 70
A.W. Griffith Constable
August 27 th 1891 the Defendant come and
confessed Judgement in the above amount
it is therefore considered and adjudged by
the Court G. E. Thompson & G. W. Gamble
Recover of L. E. Croy the Sum of $16.76
With 8 Per Cent Intrest and costs taxed in
as Per Margin J. Edelblute J. P.
October 3 rd 1891 I have this day
issued an Execution and delivered
the Same to A. W. Griffith constable to
Serve Returnable in thirty days from date
J. Edelblute J. P.
Execution Returned November 6. 1891
endorsed Nothing found Costs Sums 40.
Mileage 20. A. W. Griffith constable
J. Edelblute J. P.
Received in full of L. E. Croy the above Judgement
April 13 th 1892 Received in full
of the above Judgment J. Edelblute J. P.
April 13 th 1892 Record of J. Edelblute J. P.
Judgment in full L. E. Croy $16.76/100
Elizabeth Thompson

187

The defendant came, and by ..... *his surety, resident of the County, approved by me as good and sufficient surety, caused an undertaking for the stay of execution, to be entered hereon, which follows:*

In pursuance of the statute in such case made and provided, I, ...

..... *as surety for the stay of execution on the above judgment of* .....

..... *against* .....

do hereby promise and undertake to pay the amount of said judgment, interest and costs, and the costs that may accrue.

Taken by and signed and acknowledged before me, and surety approved, this .....

day of ..... *A. D. 187*....

THE STATE OF OHIO,

UNION COUNTY, SS.

G. E. Thompson by G. W. Gamble

Plaint

No. *AGAINST*

J. E. Baughman

Amount Claimed, $35.43 Defend

JUSTICE'S FEES.	Plff. Costs.	Def. C
Filing Bill,	05	
Summons,	25	
Filing same,	05	
Satisfaction,	20	
Record,'	35	
Swearing Witnesses,		
Dismission,		
Affidavit and Filing,	45	
Undertaking and Filing,	45	
Order of Attachment and Filing,	45	
Subpœna Witnesses,		
Filing same,	40	Paid
Judgment,	0	
Continuance,		
Dismission,		
Stay Bond,		
Appeal Bond,		
Transcript,		
Certificate,		

CONSTABLE'S FEES.

On Summons,	
Subpœnas,	
Attendance,	
Order Attachment,	
Increase Costs,	

187

The defendant came, and by ..... *his surety, resident of the County, approved by me as good and sufficient surety, caused an undertaking for the stay of execution, to be entered hereon, which follows:*

In pursuance of the statute in such case made and provided, I, ...

..... *as surety for the stay of execution on the above judgment of* .....

..... *against* .....

do hereby promise and undertake to pay the amount of said judgment, interest and costs, and the costs that may accrue.

Taken by and signed and acknowledged before me, and surety approved, this .....

day of ..... *A. D. 187*....

CE'S COURT,
stice of the Peace.

THE STATE OF OHIO, } DOVER TOWNSHIP. IN JUSTICE'S COURT,
UNION COUNTY, SS. } Before J. Edelblute Justice of the Peace.

G. E. Thompson
by G. W. Gamble.
Plaintiff. Att'y for Plaintiff.

No. AGAINST
J. E. Baughman
Defendant. Att'y for Defdt.

Amount Claimed, $35 43/100

JUSTICE'S FEES.	Plff. Costs.	Def. Costs.
Filing Bill,	05	
Summons,	25	
Filing same,	05	
Satisfaction,	20	
Record,'	35	
Swearing Witnesses,		
Dismission,		
Affidavit and Filing,	45	
Undertaking and Filing,	45	
Order of Attachment and Filing,	45	
Subpœna Witnesses,		
Filing same,	40.	Paid
Judgment,	0	
Continuance,		
Dismission,		
Stay Bond,		
Appeal Bond,		
Transcript,		
Certificate,		

CONSTABLE'S FEES.

On Summons,	
Subpœnas,	
Attendance,	
Order Attachment,	
Increase Costs,	

August 24th A.D. 1891
This Suit Brought on a Promissory Note and an account Which Reads as follows Dover Jan 1st 1891 4 Months after date I Promise to pay to the order of G. E. Thompson Twenty five dollars and fifteen cents at 6 p.c. Interest Value received Signed J. E. Baughman
also an account Nine dollars and Thirty Eight Cents August the 24th 1891 I have this day issued said Summons and delivered the Same to A. W. Griffith constable to Serve Returnable aug 27th 1891 at 10 o'clock A.M. J. Edelblute J.P.
August 27th A.D. 1891 Summons Returned endorsed Received this Writ August 24th A.D. 81 and served the Same day by copy on the Within Named J. E. Baughman Levies 25 Mileage 20 Copy 25 Total 70. cts A. W. Griffith constable
this Suit Settled by Mutual Consent of both Parties and by G. W. Gamble Paying the costs Which are taxed at $2.10
J. Edelblute J.P.

187

The defendant came, and by ____ his surety, resident of the County, approved by me as good and sufficient surety, caused an undertaking for the stay of execution, to be entered hereon, which follows:

In pursuance of the statute in such case made and provided, I, ____ as surety for the stay of execution on the above judgment of ____ against ____ do hereby promise and undertake to pay the amount of said judgment, interest and costs, and the costs that may accrue.

Taken by and signed and acknowledged before me, and surety approved, this ____ day of ____ A. D. 187__.

331

THE STATE OF OHIO, } **DOVER TOWNSHIP.** **IN JUSTICE'S COURT,**

UNION COUNTY, SS. } *Before* J. Edelblute *Justice of the Peace.*

Wm M Fisher & Co — Woodburn

No. *AGAINST* — Plaintiff. — Att'y for Plaintiff.

G. E. Thompson

Defendant. — Att'y for Defdt.

Amount Claimed, $ 38.50

August 25th 1891
This Suit Brought on an account for Notes Which Reads as follows
1891 April 1st To Mdse 22 49
April 8 38 50
June 4 By cash 8 30 40 59
30
30.59
also a draft Sent to
american Exp Co against
G. E. Thompson
August 25th 1891 the Defendant G E Thompson came and ask that judgment Be taken against him for the above amount
August 25 1891 It is this day considered and adjudged by the that the Plaintiff Wm M Fisher & Co Recover of G. E. Thompson the Sum of Thirty Dollars and fifty Nine Cents and costs taxed in as Pr Statute
J. Edelblute J P
August 25 th 1891 issued Transcript and delivered the same to Woodburn

JUSTICE'S FEES.	Plff. Costs.	Def. Costs.	Judgment, $
Filing Bill,	05		
Summons,			
Filing same,	05		
Satisfaction,	20		
Record,	35		
Swearing Witnesses,			
Dismission,			
Affidavit and Filing,	45		
Undertaking and Filing,	45		
Order of Attachment and Filing,	45		
Subpœna Witnesses,			
Filing same,			
Judgment,	40 Paid		
Continuance,			
Dismission,	by fisher		
Stay Bond,			
Appeal Bond,			
Transcript,	85 Paid		
Certificate,			

CONSTABLE'S FEES.

On Summons,	
Subpœnas,	
Attendance,	
Order Attachment,	
Increase Costs,	

187

The defendant came, and by ..... *his surety, resident of the County, approved by me as good and sufficient surety, caused an undertaking for the stay of execution, to be entered hereon, which follows:*

In pursuance of the statute in such case made and provided, I, ... *as surety for the stay of execution on the above judgment of* ..... *against* ..... *do hereby promise and undertake to pay the amount of said judgment, interest and costs, and the costs that may accrue.*

Taken by and signed and acknowledged before me, and surety approved, this ..... *day of* ..... *A D. 187*

THE STATE OF OHI

UNION COUNTY, SS.

F. B. Sprague & C

No. *AGAINST* — Plaint

G. E. Thompson

Defend

Amount Claimed, $ 42.10

JUSTICE'S FEES.	Plff. Costs.	Def. C
Filing Bill,	05	
Summons,		
Filing same,	05	
Satisfaction,	20	
Record,	35	
Swearing Witnesses,		
Dismission,		
Affidavit and Filing,	45	
Undertaking and Filing,	45	
Order of Attachment and Filing,	45	
Subpœna Witnesses,		
Filing same,		
Judgment,	40	
Continuance,	105	Pa
Dismission,		
Stay Bond,		
Appeal Bond,		
Transcript,	85	
Certificate,		

CONSTABLE'S FEES.

On Summons,	
Subpœnas,	
Attendance,	
Order Attachment,	
Increase Costs,	

187

The defendant came, and by ..... *his surety, resident of the County, approved by me as good and sufficient surety, caused an undertaking for the stay of execution, to be entered hereon, which follows:*

In pursuance of the statute in such case made and provided, I, ... *as surety for the stay of execution on the above judgment of* ..... *against* ..... *do hereby promise and undertake to pay the amount of said judgment, interest and costs, and the costs that may accrue.*

Taken by and signed and acknowledged before me, and surety approved, this ..... *day of* ..... *A D. 187*

THE STATE OF OHIO, UNION COUNTY, SS.

DOVER TOWNSHIP. Before J. Edelblute Justice of the Peace.

IN JUSTICE'S COURT,

No. F. B. Sprague & Co. Plaintiff. AGAINST G. E. Thompson Defendant.

Att'y for Plaintiff.

Att'y for Defdt.

Amount Claimed, $42.10

JUSTICE'S FEES.	Plff. Costs.	Def. Costs.	Judgment, $
Filing Bill,	05		
Summons,			
Filing same,	05		
Satisfaction,	20		
Record,	35		
Swearing Witnesses,			
Dismission,			
Affidavit and Filing,	45		
Undertaking and Filing,	45		
Order of Attachment and Filing,	45		
Subpœna Witnesses,			
Filing same,			
Judgment,	40		
Continuance,	105	Paid by Sprague	
Dismission,			
Stay Bond,			
Appeal Bond,			
Transcript,	85		
Certificate,			
CONSTABLE'S FEES.			
On Summons,			
Subpœnas,			
Attendance,			
Order Attachment,			
Increase Costs,			

August 29 1891
This Suit Brought on an account for Stone Furnished from the Ostrander Mills, Which Reads as follows G. E. Thompson Bought Balance of F. B Sprague & Co. April 24, 1891
Stone amount 29.90
To Bill May 11 " 12.20
Making in all due $42.10

August the 29 1891 the Defendant G E Thompson came and asked that judgment be taken against him for the above amount

August 29 1891 it is this day considered and adjudged by me that F. B. Sprague & Co Recover of G. E. Thompson the Sum of forty 2 Dollars & 10 cents $42.10 and costs taxed in as Bill Margin J. Edelblute J. P.

The defendant came, and by ..... his surety, resident of the County, approved by me as good and sufficient surety, caused an undertaking for the stay of execution, to be entered hereon, which follows:

In pursuance of the statute in such case made and provided, I, ... as surety for the stay of execution on the above judgment of ..... against ..... do hereby promise and undertake to pay the amount of said judgment, interest and costs, and the costs that may accrue.

Taken by and signed and acknowledged before me, and surety approved, this ..... day of ..... A. D. 187....

THE STATE OF OHIO, } DOVER TOWNSHIP. IN JUSTICE'S COURT,
UNION COUNTY, SS. } Before J. Edelblute Justice of the Peace.

James A. McAllister Plaintiff.
No. AGAINST
Theadore Fogle Defendant.

Att'y for Plaintiff.

Att'y for Defdt.

Amount Claimed, $ 250.25

Judgment, $

Sept 7th 1891
This suit Brought on for the Rent of a farm Which Reads as follows James A McAllister Plaintiff vs Theodore Fogale Defendant the Plaintiff Claims a judgement against the Defendant for the sum Two Hundred Dollars for the Rent of Plaintiffs farm Situated in Dover Township Union County Ohio and Entrust from the 1st day of April 1891 Plaintiff also claims damages from the said defendant for the further sum of fifty Dollars for the violation of the Defendants contract in Ploughing ground failure to Sow and distruction of fences and burning of fence Rails on said farm the Whole amount claimed Two Hundred and fifty Dollars With interest thereon from April 1st 1891

Sept 7th 1891 Summons for this day issue a Summons on the Defendant and delivers the Same to A.W. Griffith const To Serve Returnable Sept 11 ~~at ten a~~ 1891 at 10 o clock am J. Edelblute J.P.
Sept 11th 1891 Summons Returned Endorsed Recived this Writ Sept 7th 1891 and Served the Same on the Same day on the Within Named Theodore Fogle by Copy Levies Fees Milage 35 Copy 25 total 85 A.W. Griffith Constable Trial caled and case continued Until Sept 18 1891 at 9 o clock am J. Edelblute J.P.
Sept 11 1891 This Suit Settled by Note by Mutual consent of both parties J. Edelblute J.P.

JUSTICE'S FEES.	Plff. Costs.	Def. Costs.
Filing Bill,	05	
Summons,	25	
Filing same,	05	
Satisfaction,	20	
Record,	35	
Swearing Witnesses,		
Dismission,		
Affidavit and Filing,	45	
Undertaking and Filing,	45	
Order of Attachment and Filing,	45	
Subpœna Witnesses,		
Filing same,		
Judgment,		
Continuance,	20	
Dismission,		
Stay Bond,		
Appeal Bond,		
Transcript,		
Certificate,		

Costs Settled Full

CONSTABLE'S FEES.

On Summons,	
Subpœnas,	85 Paid
Attendance,	
Order Attachment,	
Increase Costs,	

187

The defendant came, and by ..... his surety, resident of the County, approved by me as good and sufficient surety, caused an undertaking for the stay of execution, to be entered hereon, which follows:

In pursuance of the statute in such case made and provided, I, ... as surety for the stay of execution on the above judgment of ..... against ..... do hereby promise and undertake to pay the amount of said judgment, interest and costs, and the costs that may accrue.

Taken by and signed and acknowledged before me, and surety approved, this ..... day of ..... A. D. 187....

THE STATE OF OH
UNION COUNTY, SS.

Riddle Graff & C
No. AGAINST
D E. Thompson
Elizabeth Thomps

Amount Claimed, $ 22.89

JUSTICE'S FEES.	Plff. Costs.
Filing Bill,	05
Summons,	
Filing same,	05
Satisfaction,	20
Record,	35
Swearing Witnesses,	
Dismission,	
Affidavit and Filing,	45
Undertaking and Filing,	45
Order of Attachment and Filing,	45
Subpœna Witnesses,	
Filing same,	
Judgment,	40
Continuance, Paid by	
Dismission, Riddle & Graff	
Stay Bond,	
Appeal Bond,	
Transcript,	95
Certificate,	

Suit Settled

CONSTABLE'S FEES.

On Summons,	
Subpœnas,	
Attendance,	
Order Attachment,	
Increase Costs,	

187

The defendant came, and by ..... his surety, resident of the County, approved by me as good and sufficient surety, caused an undertaking for the stay of execution, to be entered hereon, which follows:

In pursuance of the statute in such case made and provided, I, ... as surety for the stay of execution on the above judgment of ..... against ..... do hereby promise and undertake to pay the amount of said judgment, interest and costs, and the costs that may accrue.

Taken by and signed and acknowledged before me, and surety approved, this ..... day of ..... A. D. 187....

TICE'S COURT,
Justice of the Peace.

aught on for
rm Which Reads
t Mcallister Clerk
s
e Fogal Defend
mes a judgement
n for the
d Dollars
Sum Situated
County Ohio
ay of April
nages from
n the Sum
pulation of
Coughing
distriction
ed Rules
mount Claimed
ars With
l 1st 1891

this day
ndant and
Griffith const
d ~~a dock a.m~~
Edelblute, J.P.
turned Endorsed
91 and Served
on the Within
by Lewis J.
A. W. Griffith
se continued
a clock a.m.

Settled by Note
Costs Taxed

THE STATE OF OHIO, } **DOVER TOWNSHIP.** **IN JUSTICE'S COURT,**
UNION COUNTY, SS. } *Before* J. Edelblute *Justice of the Peace.*

Riddle Graff & Co Plaintiff. — Att'y for Plaintiff.
No. AGAINST
G E. Thompson & Elizabeth Thompson
Amount Claimed, $ 22.89 Defendant. — Att'y for Defdt.

JUSTICE'S FEES.	Plff. Costs.	Def. Costs.	Judgment, $
Filing Bill,	05		
Summons,			
Filing same,	05		
Satisfaction,	20		
Record,	35		
Swearing Witnesses,			
Dismission,			
Affidavit and Filing,	45		
Undertaking and Filing,	45		
Order of Attachment and Filing,	45		
Subpœna Witnesses,			
Filing same,			
Judgment,	40		
Continuance,	Paid by		
Dismission,	Riddle & Graff		
Stay Bond,			
Appeal Bond,			
Transcript,	95		
Certificate,			

Paid on Judgt 82.50
J. Edelblute J.P.

CONSTABLE'S FEES.

On Summons,			
Subpœnas,			
Attendance,			
Order Attachment,			
Increase Costs,			

Sept 8 th 1891 this Suit Brought on a Promisary Note Which Reads as follows $31.70 Marysville O Jan 24th 1891 Sixty Days after date We or either of us Promis to Pay to the Riddle Graff & Co or order Thirty One & Seventy cent for value Received With Intrest from date Intrest 5% Sign G E. Thompson & Elizabeth Thompson of Ten dollars on it

Sept the 8 th 1891 Parties Satisfied and G. E. Thompson & Elizabeth Thompson came and ask'd that Judgement be Taken against them for the above amount

Sept 8 th 1891 it is considered and adjudged by me this day that Riddle Graff & Co Recive of G. E. Thompson & Elizabeth Thompson the Sum of Thirty one Dollars & Seventy cents Less Ten Dollars Paid on said Note May 15 th 1891 and Intrest and costs taxed in as per Margin J. Edelblute, J.P.

Sept 9 1891 issued Transcript

187.....

his surety,

The defendant came, and by _____ *and* _____ *of the County, approved by me as good and sufficient surety, caused an undertaking for the stay of execution, to be entered hereon, which follows:*

In pursuance of the statute in such case made and provided, I, _____ *as surety for the stay of execution on the above judgment* _____ *against* _____ *do hereby promise and undertake to pay the amount of said judgment, interest and costs, and the costs that may accrue.*

Taken by and signed and acknowledged before me, and surety approved, this _____ *day of* _____ *A. D. 187*

335

THE STATE OF OHIO, } **DOVER TOWNSHIP.** **IN JUSTICE'S COURT,**

UNION COUNTY, SS. } *Before* J. Edelblute *Justice of the Peace.*

Pomeroy L. M. Co. Plaintiff. Att'y for Plaintiff.

No. *AGAINST*

J E Baughman & E A Baughman

Amount Claimed, $ 32.80 Defendant. Att'y for Defdt.

Sept 8. th 1891 this Suit Brought on a Promissary Note Which Reads as follows, New Dover O June 9 th 1890 Nine Months after date We Promise to Pay to the order of Thomas Cody Thirty Dollars value Received With Intrest at 8 Per cent Per annum Sign J E Baughman & E A Baughman Broke by O Mecot & Thomas Cody

Sept 8 1891 I hereby This day issue a Summons and deliver the Same to A W Griffith Constable to Serve Returnable Sept 11 at 3 o clock P M. J. Edelblute J. P.

Sept 11 th 1891 Summons Returned Endorsed Reand this Writ Sept 8 th 1891 Served the Same on the Same day by copy on the Within Named J E Baughman & E A Baughman by Delivering a copy of this Writ copy 50 Serv 50 Mileage 20 Total 1.20 A W Griffith Constable

Sept 11 th 1891 J. E. Baughman & E A Baughman Came and ask that Judgment be taken against them for the above amount it is therefor considered and adjudged by me this day that the Pomeroy Lumber Mfg Co Recover of J E Baughman & E A Baughman the Sum of $32.80 and costs taxed in as Per Margin

J. Edelblute J. P.

Febuary 10 1892 Received in full of the above judgement J. Edelblute J. P.

JUSTICE'S FEES.	Plff. Costs.	Def. Costs.	Judgment, $
Filing Bill,	05		
Summons,	50		
Filing same,	05		
Satisfaction,	20		
Record,	25		
Swearing Witnesses,			
Dismission,			
Affidavit and Filing,	45		
Undertaking and Filing,	45		
Order of Attachment and Filing,	45		
Subpœna Witnesses,			
Filing same,			
Judgment,	40		
Continuance,			
Dismission,			
Stay Bond,	40.		
Appeal Bond,	1.85	Paid	
Transcript,		1.85	
Certificate,			
CONSTABLE'S FEES.			
On Summons,	1.20	Paid	
Subpœnas,			
Attendance,			
Order Attachment,			
Increase Costs,			
	$3.25		

1891

The defendant came, and by J. H. Chamberlain *his surety, resident of the County, approved by me as good and sufficient surety, caused an undertaking for the stay of execution, to be entered hereon, which follows:*

In pursuance of the statute in such case made and provided, I, Pomeroy Lumber Co *as surety for the stay of execution on the above judgment of* J E Baughman & E A Baughman *against* J E Baughman & E A Baughman *do hereby promise and undertake to pay the amount of said judgment, interest and costs, and the costs that may accrue.*

Taken by and signed and acknowledged before me, and surety approved, this 11 *day of* Sept *A D. 1891*

J. Edelblute J. P.

THE STATE OF OH

UNION COUNTY, SS.

Charles Gibson Pla

No. *AGAINST*

Robert Gamble

John C. Gamble

Amount Claimed, $ 7.37 Defe

JUSTICE'S FEES.	Plff. Costs.	De
Filing Bill,	05	
Summons,	50	
Filing same,	05	
Satisfaction,	20	
Record,	25	
Swearing Witnesses,		
Dismission,		
Affidavit and Filing,	45	
Undertaking and Filing,	45	
Order of Attachment and Filing,	45	
Subpœna Witnesses,		
Filing same,		
Judgment,	40	
Continuance,	1.45	
Dismission,		
Stay Bond,		
Appeal Bond,		
Transcript,		
Certificate,		
CONSTABLE'S FEES.	1.45	
On Summons,		
Subpœnas,		
Attendance,		
Order Attachment,		
Increase Costs,		

187

The defendant came, and by *his surety, resident of the County, approved by me as good and sufficient surety, caused an undertaking for the stay of execution, to be entered hereon, which follows:*

In pursuance of the statute in such case made and provided, I, *as surety for the stay of execution on the above judgment of* *against* *do hereby promise and undertake to pay the amount of said judgment, interest and costs, and the costs that may accrue.*

Taken by and signed and acknowledged before me, and surety approved, this *day of* *A D. 187*

STICE'S COURT,

... Justice of the Peace.

...91 this Suit
...omissary Note
...Gollours
...ne 9th 1890
...date We Promis
...of Thomas Cody
...e Rewied With
...t Pe arnum
...man &

...as Cody

... This day
...ven the Same
...to Serve
...3 o clock

... Returned
...Sept 28 1891
...day by copy
...Gleman &
...g a copy
...to Miles 20
...nstable
...man &
...I ask that
...urn for the
...considered
...y that
...ins 00
...7 & a
...3280 and
...ins

...of the above

THE STATE OF OHIO, } DOVER TOWNSHIP. IN JUSTICE'S COURT,
UNION COUNTY, SS. } Before J. Edelblute Justice of the Peace.

No. Charles Gibson Plaintiff. Att'y for Plaintiff.
AGAINST
Robert Gamble
John C. Gamble
Amount Claimed, $ 7,37 Defendant. Att'y for Defdt.

JUSTICE'S FEES.	Plff. Costs.	Def. Costs.	Judgment, $
Filing Bill,	05		
Summons,	50		
Filing same,	05		
Satisfaction,	20		
Record,	25		
Swearing Witnesses,			
Dismission,			
Affidavit and Filing,	45		
Undertaking and Filing,	45		
Order of Attachment and Filing,	45		
Subpœna Witnesses,			
Filing same,			
Judgment,	40		
Continuance,	145 Paid		
Dismission,			
Stay Bond,			
Appeal Bond,			
Transcript,			
Certificate,			
CONSTABLE'S FEES.			
On Summons,	1,45 Paid in full		
Subpœnas,			
Attendance,			
Order Attachment,			
Increase Costs,			

Sept 28th 1891 this Suit Brought on a Promissary Note Which Reads as follows Watkins O November 1st 1890 Nine Months after date We Promis to Pay to the order of Charles Gibson Seven Dollars and Twenty five cents at 8 Per cent after Maturity Value Received Signed Robert Gamble & John C Gamble Sept 28th 1891 I have this day issued a Summons and delivered the Same to A.W. Griffith Constable to Serve Returnable October the 1st 1891 at 1 o clock P.M. J. Edelblute J.P. Robert & John C Gamble October 1st 1891 the Defendants came and confessed that they owed the Plaintiff Charles Gibson the above Sum it is therefore considered and adjudged by Me this day that Charles Gibson Recover of Robert & Gamble & John C Gamble the Sum of $7.37/100 Dollars and costs of Suit in as Be Margin Summons Returned Endorsed Received this Writ Sept 28, 1891 and Served the Same on the Same day on the Within Named Robert Gamble & John C. Gamble by copy Lewis $0 Mile 45 copy $0. and A.W. Griffith Constable

J. Edelblute J.P.

October 10 1891 Received of R. Gamble of the above Judgement

J Edelblute J.P.

187

his surety

The defendant came, and by ..... *his surety, resident of the County, approved by me as good and sufficient surety, caused an undertaking for the stay of execution, to be entered hereon, which follows:*

In pursuance of the statute in such case made and provided, I, ... *as surety for the stay of execution on the above judgment of* ..... *against* ..... *do hereby promise and undertake to pay the amount of said judgment, interest and costs, and the costs that may accrue.*

Taken by and signed and acknowledged before me, and surety approved, this ..... *day of* ..... *A. D. 187*

OFFICE OF

"DOMESTIC" SEWING MACHINE COMPANY,

54 Public Square

Cleveland, Feby 15 1892

J. Edebbluts J. P.
New Lisbon O

Dear Sir:

We are this day in receipt of your esteemed favor covering remittance as stated, $36.00 In full - Judgment J. E. & E. A. Baughman

which we credit your account

Please accept our thanks.

Truly yours,

DOMESTIC SEWING MACHINE CO.

J. M. RICHARDSON, Manager.

Per Walker

337

THE STATE OF OHIO, } **DOVER TOWNSHIP.** **IN JUSTICE'S COURT,**

UNION COUNTY, SS. } *Before* J. Edelblute *Justice of the Peace.*

G E. Thompson *Plaintiff.* | *Att'y for Plaintiff.*

No. *AGAINST*

J. R. Vining

Amount Claimed, $ 16.09 *Defendant.* | *Att'y for Defdt.*

Sept 29 1891 This suit Braught on an account for goods Bought of G E Thompson Which Knots Due as follows Nov Down 0 June 1 st 1891 Amount due on Books $15.66 Balance on Wages 43 Sept 29 1891 I have this day issued a Summons and delivered the Same to A W Griffith Const to Serve Returnable October 2nd 1891 at 1 oclock P M. J. Edelblute J P. October 2nd 1891 1 oclock P M. Summons Returned endorsed Received this Writ Sept 29 1891 and Served the Same on the Same day on the Within named J. R. Vining by Copy Serv 25 Milage 20 Copy 25 total 70. A W Griffith Constable October 2nd 1891 1 o clock P M. and Defendant J. R. Vining came and confessed Judgment in the above amount it is this day considered and adjudged by me that ~~J. R. Vining~~ G E. Thompson Recover of J R Vining the Sum of $16.09 and costs Taxed as Per Margin

J Edelblute J.P.

December 26. 1891 Received of J. R. Vining in full of the above judgement and costs

J. Edelblute J.P.

JUSTICE'S FEES.	Plff. Costs.	Def. Costs.
Filing Bill,	05	
Summons,	25	
Filing same,	05	
Satisfaction,	20	
Record,	25	
Swearing Witnesses,		
Dismission,		
Affidavit and Filing,	45	
Undertaking and Filing,	45	
Order of Attachment and Filing,	45	
Subpœna Witnesses,		
Filing same,		
Judgment,	40	
Continuance,		
Dismission,		
Stay Bond,	40	
Appeal Bond,	1.60	Paid
Transcript,		
Certificate,		
		18.50

CONSTABLE'S FEES.		
On Summons,	70	Paid
Subpœnas,		
Attendance,		
Order Attachment,		
Increase Costs,		

The defendant came, and by Gustav Kessler *10* 1891

of the County, approved by me as good and sufficient surety, caused an undertaking for the stay of execution, to be entered hereon, which follows:

In pursuance of the statute in such case made and provided, I, Robert Gamble

as surety for the stay of execution on the above judgment of G. E. Thompson *against* J. R. Vining

do hereby promise and undertake to pay the amount of said judgment, interest and costs, and the costs that may accrue.

Taken by and signed and acknowledged before me, and surety approved, this 10

day of Sept *A D. 1891*

J. Edelblute J.P.

187

The defendant came, and by

his surety, resident

of the County, approved by me as good and sufficient surety, caused an undertaking for the stay of execution, to be entered hereon, which follows:

In pursuance of the statute in such case made and provided, I,

as surety for the stay of execution on the above judgment of

against

do hereby promise and undertake to pay the amount of said judgment, interest and costs, and the costs that may accrue.

Taken by and signed and acknowledged before me, and surety approved, this

day of *A D. 187*

THE STATE OF OH

UNION COUNTY, SS.

T. H. Baker *Pla*

No. *AGAINST*

F. Bowdrie *Defe*

Amount Claimed, $ 50

JUSTICE'S FEES.	Plff. Costs.	De
Filing Bill,	05	
Summons,	25	
Filing same,	05	
Satisfaction,	20	
Record,	25	
Swearing Witnesses,	75	Pa
Dismission,		
Affidavit and Filing,	45	
Undertaking and Filing,	45	
Order of Attachment and Filing,	45	
Subpœna Witnesses,		
Filing same,		
Judgment,		
Continuance,		
Dismission,		
Stay Bond,		
Appeal Bond,		
Transcript,		
Certificate,		

CONSTABLE'S FEES.		
On Summons,		
Subpœnas,		
Attendance,	75	Pa
Order Attachment,		
Increase Costs,		

TICE'S COURT,
Justice of the Peace.

this Suit
account for
of G E Thompson
as follows
1 " 1891
Books $15.66
43
I have this
summons and
Griffith const
2nd 1891
to. J.P.
ock, P.M.,
d Recvd
d Served the
the Within
& fy
$1.25
ngable
k P.M.
ing cause
in the above
idged and
ming
y of Sept
& and
argin

J. R. Vining
costs

THE STATE OF OHIO, } DOVER TOWNSHIP. IN JUSTICE'S COURT,
UNION COUNTY, SS. } Before J. Edelblute Justice of the Peace.

No. J. H. Baker Plaintiff. Att'y for Plaintiff.
AGAINST
F. Bowdrie Defendant. Att'y for Defdt.

Amount Claimed, $50

JUSTICE'S FEES.	Plff. Costs.	Def. Costs.	Judgment, $
Filing Bill,	05		
Summons,	25		
Filing same,	05		
Satisfaction,	20		
Record,	25		
Swearing Witnesses,	75	Paid	
Dismission,			
Affidavit and Filing,	45		
Undertaking and Filing,	45		
Order of Attachment and Filing,	45		
Subpœna Witnesses,			
Filing same,			
Judgment,			
Continuance,			
Dismission,			
Stay Bond,			
Appeal Bond,			
Transcript,			
Certificate,			
CONSTABLE'S FEES.			
On Summons,			
Subpœnas,			
Attendance,	1st Period		
Order Attachment,			
Increase Costs,			

Sept 29th 1891
this Suit Brought on account
for Labor Rests as follows
Only 1891 one half day Cradling
Wheat at fifty cents
Sept 29 1891 I have this
day issued Summons and delivered
the same to J. W. Griffith const
To have Returnable octob 2
at 2 oclock P.M. J. Edelblute J.P.
Sept 30 1891 this Suit Settled
by cash Paid to A. W. Griffith constable
J. Edelblute J.P.

187

The defendant came, and by ..... *his surety, resident*
of the County, approved by me as good and sufficient surety, caused an undertaking for the stay of execution, to be entered hereon, which follows:

In pursuance of the statute in such case made and provided, I, ...
..... *as surety for the stay of execution on the above judgment*
..... *against* .....
do hereby promise and undertake to pay the amount of said judgment, interest and costs, and the costs that may accrue.

Taken by and signed and acknowledged before me, and surety approved, this .....
day of ..... *A. D. 187*

December 26 - 1891 New Dover O

Received J. Edelblute. J.P. Cash Paid by

L. Whetzel $8.50 in account with G.E. Thompson

in full - also an account with Joseph Baughman

of $1.90 and G. E. Thompson on My dock and Paid

To Elizabeth. Thompson

Elizabeth Thompson

New Dover Dec 26-91

Rec'd of Jacob Edelblute J.P
in full of Judgment Against
J. N. Vining in favor of J. E Thompson
$16—
Also account of Levi Lowe $3.00
Also Credit on Charles Croy Note $2.00

Elizabeth Thompson

339

THE STATE OF OHIO, } DOVER TOWNSHIP. IN JUSTICE'S COURT,
UNION COUNTY, SS. } Before J. Edelblute Justice of the Peace.

Fleck & Chapman — Plaintiff. — Att'y for Plaintiff.

No. AGAINST

James H. Myers — Defendant. — Att'y for Defdt.

Amount Claimed, $ 59.54

JUSTICE'S FEES.	Plff Costs.	Def. Costs.	Judgment, $
Filing Bill,	05		
Summons,			
Filing same,	05		
Satisfaction,	20		
Record,'	35		
Swearing Witnesses,			
Dismission,			
Affidavit and Filing,	45		
Undertaking and Filing,	45		
Order of Attachment and Filing,	45		
Subpœna Witnesses,			
Filing same,			
Judgment,	40		
Continuance,			
Dismission,			
Stay Bond,	4		
Appeal Bond,	1 50		
Transcript,			
Certificate,			
CONSTABLE'S FEES.			
On Summons,			
Subpœnas,			
Attendance,			
Order Attachment,			
Increase Costs,			

October 8 1891 this suit Brought on Promissary Note Which Reads as follows. Marysville O May 1st 1889 Six Months after date for value Received We Promis to Pay Fleck & Chapman or order the Sum of forty two & 07/100 Dollars at Mayes Also With 8 Per cent Intrst Signed James H Myers also another Note dated January 8 1891 One day after date for value Recvd We Promis to Pay Fleck & Chapman or order the Sum of $8 87/100 Dollars With 8 Per cent Intrst from date Signed James H Myers

October 8 1891 the Defendant James H Myers came and ask that Judgment be taken against him for the above amount it is this day considered and adjudged by me that Fleck & Chapman Recive of James H Myers the Sum of $59.54 and costs Rated in as Per Mayes and Entrie J. Edelblute J.P.

May the 3 1892 Received of James H Myers The Sum of $14.95 on the Judgment J. Edelblute J.P.

63.45 June 13 th 1892 Recivd in full of the above Judgement J Edelblute J.P.

6185

October 8 1891

The defendant came, and by Lazarus Myers his surety, resident of the County, approved by me as good and sufficient surety, caused an undertaking for the stay of execution, to be entered hereon, which follows:

In pursuance of the statute in such case made and provided, I, Lazarus Myers as surety for the stay of execution on the above judgment of Fleck & Chapman against James H Myers do hereby promise and undertake to pay the amount of said judgment, interest and costs, and the costs that may accrue.

Taken by and signed and acknowledged before me, and surety approved, this 8 day of October A D. 1891

J. Edelblute J.P.

THE STATE OF OH
UNION COUNTY, SS.

L. Kalbfus — Pla
No. AGAINST
W. Spurgeon — Defe

Amount Claimed, $ 1.76

JUSTICE'S FEES.	Plff. Costs.	De
Filing Bill,	05	
Summons,	25	
Filing same,	05	
Satisfaction,	20	
Record,'	35	
Swearing Witnesses,		
Dismission,		
Affidavit and Filing,	45	
Undertaking and Filing,	45	
Order of Attachment and Filing,	45	
Subpœna Witnesses,		
Filing same,		
Judgment,	40	Pa
Continuance,	1 30	
Dismission,		
Stay Bond,		
Appeal Bond,		
Transcript,		
Certificate,		
CONSTABLE'S FEES.		
On Summons,		
Subpœnas,	90	Pa
Attendance,		
Order Attachment,		
Increase Costs,		

187

his surety, resident of the County, approved by me as good and sufficient surety, caused an undertaking for the stay of execution, to be entered hereon, which follows:

In pursuance of the statute in such case made and provided, I,
as surety for the stay of execution on the above judgment of
against
do hereby promise and undertake to pay the amount of said judgment, interest and costs, and the costs that may accrue.

Taken by and signed and acknowledged before me, and surety approved, this
day of A D. 187

TICE'S COURT,
Justice of the Peace.

this Suit
ssary Notice
ollars
1889
ate for value
to Pay Pleck
unt of
ollars at Maye's
nt Interest
Myers also
1891
alue Recu
to Pay Pleck
on
r Cost
mes H Myers

dant Comes
d Judgement
to abovenamed
d adjudged
man Receive
of $89.54
Ed Margin

s H Myers
Judgement
Paid of

THE STATE OF OHIO, } DOVER TOWNSHIP. IN JUSTICE'S COURT,
UNION COUNTY, SS. } Before J. Edelblute Justice of the Peace.

No. L. Kattis AGAINST W. Spurgeon — Plaintiff. — Att'y for Plaintiff.

Defendant. — Att'y for Defdt.

Amount Claimed, $1.26

JUSTICE'S FEES.	Plff. Costs.	Def. Costs.
Filing Bill,	05	
Summons,	25	
Filing same,	05	
Satisfaction,	20	
Record,	35	
Swearing Witnesses,		
Dismission,		
Affidavit and Filing,	45	
Undertaking and Filing,	45	
Order of Attachment and Filing,	45	
Subpœna Witnesses,		
Filing same,		
Judgment,	40	Paid
Continuance,	1.30	
Dismission,		
Stay Bond,		
Appeal Bond,		
Transcript,		
Certificate,		
CONSTABLE'S FEES.		
On Summons,		
Subpœnas,	90	Paid
Attendance,		
Order Attachment,		
Increase Costs,		

Judgment, $

1 October 12 1891
this Suit Brought on account
for Goods
October 12 1891 issued a
Summons and delivered the same
to A W Griffith constable to serve
Returnable October 16 1891 at
9 oclock am J Edelblute J.P.

October 14 1891 Summons Returned
Served on the same day on the Within
named W Spurgeon by copy
Sumis 25 Mileage 40 Copy 25 Total 90 A W Griffith
constable W Spurgeon came and ask that
Judgement Taken against him for the above
amount it is considered and adjudged by
me that L Kattis Recover of W Spurgeon
the Sum of $1.26 and costs taxed in as
Fee Margin J Edelblute J.P.
October 14 1891 Recived of W Spurgeon
the Judgement in full With costs thereon
J Edelblute J.P.

The defendant came, and by _____ *his surety, resident of the County, approved by me as good and sufficient surety, caused an undertaking for the stay of execution, to be entered hereon, which follows:*

In pursuance of the statute in such case made and provided, I, _____ *as surety for the stay of execution on the above judgment of* _____ *against* _____ *do hereby promise and undertake to pay the amount of said judgment, interest and costs, and the costs that may accrue.*

Taken by and signed and acknowledged before me, and surety approved, this _____ *day of* _____ *187*__

_____ *A. D. 187*__

341

THE STATE OF OHIO, } **DOVER TOWNSHIP.** **IN JUSTICE'S COURT,**

UNION COUNTY, SS. } *Before* J. Edelblute *Justice of the Peace.*

G. E. Thompson — Plaintiff. — Att'y for Plaintiff.

No. *AGAINST*

L. W. Whitsel — Defendant. — Att'y for Defdt.

Amount Claimed, $8.50

November 30th 1891
this Suit Brought on an account
Which Reads as follows
June 1st 1891
L. W. Whitsel Dept to G. E. Thompson
for Goods Balance due $8.50

November 30th 1891 I have this
day issued a Summons and delivered
the Same to A. W. Griffith constable to Serve
Returnable December 3rd 1891 at 10 oclock
A. M. J. Edelblute J. P.
November 30th 1891 Summons Returned Endorsed
Received this writ November 30th 1891 and Served
the Same on the Same day on the Within
named L. W. Whitsel by copy Service 25
Mileage 30 copy 25 A. W. Griffith constable
December 3rd 1891 Returned in full of $8.50
as Judgement and cost in this case
J. Edelblute J. P.

JUSTICE'S FEES.	Plff. Costs.	Def. Costs.	Judgment, $
Filing Bill,	05		
Summons,	25		
Filing same,	05		
Satisfaction,	20		
Record,'	25		
Swearing Witnesses,			
Dismission,			
Affidavit and Filing,	45		
Undertaking and Filing,	45		
Order of Attachment and Filing,	45	Paid	
Subpœna Witnesses,			
Filing same,			
Judgment,			
Continuance,			
Dismission,			
Stay Bond,			
Appeal Bond,			
Transcript,			
Certificate,			
CONSTABLE'S FEES.			
On Summons,	85	Paid	
Subpœnas,			
Attendance,			
Order Attachment,			
Increase Costs,			

187

The defendant came, and by ..... *his surety, resident of the County, approved by me as good and sufficient surety, caused an undertaking for the stay of execution, to be entered hereon, which follows:*

In pursuance of the statute in such case made and provided, I, ... *as surety for the stay of execution on the above judgment of against* ..... *do hereby promise and undertake to pay the amount of said judgment, interest and costs, and the costs that may accrue.*

Taken by and signed and acknowledged before me, and surety approved, this ..... *day of* ..... *A. D. 187*

THE STATE OF OH

UNION COUNTY, SS.

G. E. Thompson — Pl

No. *AGAINST*

Joseph Baughman — Def

Amount Claimed, $1.90

JUSTICE'S FEES.	Plff. Costs.	D
Filing Bill,	05	
Summons,	25	
Filing same,	05	
Satisfaction,	20	
Record,'	25	
Swearing Witnesses,		
Dismission,		
Affidavit and Filing,	45	
Undertaking and Filing,	45	
Order of Attachment and Filing,	45	
Subpœna Witnesses,		
Filing same,		
Judgment,		
Continuance,		
Dismission,		
Stay Bond,		
Appeal Bond,		
Transcript,		
Certificate,		
CONSTABLE'S FEES.	85	
On Summons,		
Subpœnas,		
Attendance,		
Order Attachment,		
Increase Costs,		

187

The defendant came, and by ..... *his surety, resident of the County, approved by me as good and sufficient surety, caused an undertaking for the stay of execution, to be entered hereon, which follows:*

In pursuance of the statute in such case made and provided, I, ... *as surety for the stay of execution on the above judgment of against* ..... *do hereby promise and undertake to pay the amount of said judgment, interest and costs, and the costs that may accrue.*

Taken by and signed and acknowledged before me, and surety approved, this ..... *day of* ..... *A. D. 187*

TICE'S COURT,
Justice of the Peace.

1891
on account
ue
& G E Thompson
$ 8.50
I issue this
on and deliver
take to serve
t 10 o'clock
ued Endorsed
891 and Served
Within
ents 25
Constable
ull of $8.50

THE STATE OF OHIO, } DOVER TOWNSHIP. IN JUSTICE'S COURT,
UNION COUNTY, SS. } Before J. Edelblute Justice of the Peace.

No. G E Thompson Plaintiff. Att'y for Plaintiff.
AGAINST
Joseph Baughman Defendant. Att'y for Defdt.

Amount Claimed, $1.90

JUSTICE'S FEES.	Plff. Costs.	Def. Costs.	Judgment, $
Filing Bill,	05		
Summons,	25		
Filing same,	05		
Satisfaction,	20		
Record,	25		
Swearing Witnesses,		Paid	
Dismission,			
Affidavit and Filing,	45		
Undertaking and Filing,	45		
Order of Attachment and Filing,	45		
Subpœna Witnesses,			
Filing same,			
Judgment,			
Continuance,			
Dismission,			
Stay Bond,			
Appeal Bond,			
Transcript,			
Certificate,			
CONSTABLE'S FEES.	85	Paid	
On Summons,			
Subpœnas,			
Attendance,			
Order Attachment,			
Increase Costs,			

November 30 th 1891
This Suit Brought on account
fore goods Bought on the Rocking
Wagon of L B. Thompson fore G E
Thompson Balance due 1.90
November 30 1891 & have this day issued
a Summon and delivered the same to
A W. Griffith constable to Serve Returnable
December 3 1891 at 1 oclock P.M.
J. Edelblute J. P.
November 30 th 1891 Summons Returned
Endorsed Received this Writ November 30 1891
and Served the same on the same day on the
Within Named Joseph Baughman by copy
Levis 25 Mileage 35 — copy 25 A W Griffith
Constable
December 3d 1891 Received in full
of the above on docket and costs J. Edelblute J.P.

187

his surety, resident

the stay of exe-

above judgment of

costs, and the costs

The defendant came, and by ..... *his surety, resident*
of the County, approved by me as good and sufficient surety, caused an undertaking for the stay of exe-
cution, to be entered hereon, which follows:
In pursuance of the statute in such case made and provided, I, ... *as surety for the stay of execution on the above judgment of*
..... *against* ..... *do hereby promise and undertake to pay the amount of said judgment, interest and costs, and the costs*
that may accrue.
Taken by and signed and acknowledged before me, and surety approved, this .....
day of ..... *A. D. 187*

THE STATE OF OHIO, } DOVER TOWNSHIP. IN JUSTICE'S COURT,
UNION COUNTY, SS. } Before J. Edelblute Justice of the Peace.

R W & N O Thompson — Plaintiff. — Att'y for Plaintiff.

No. AGAINST

John Estep — Defendant. — Att'y for Defdt.

Amount Claimed, $ 17.92/100

JUSTICE'S FEES.	Plff. Costs.	Def. Costs.
Filing Bill,	05	
Summons,	25	
Filing same,	05	
Satisfaction,	20	
Record,'	35	
Swearing Witnesses,		
Dismission,		
Affidavit and Filing,	45	
Undertaking and Filing,	45	
Order of Attachment and Filing,	45	
Subpœna Witnesses,		
Filing same,		
Judgment,	40	
Continuance,	1.45	
Dismission,		
Stay Bond, Execution	40	
Appeal Bond, Filing	25	Paid
Transcript,	2.05	
Certificate,		

CONSTABLE'S FEES.

On Summons,	
Subpœnas,	70
Attendance, Execution & Levies	1.40
Order Attachment, Bondage	2.87
Increase Costs, Mileage	45
advertisement	1.00
dayage	50
	4.29

by cash to constable 4.00

December 15th 1891
this Suit Brought on a Promissory Note Which Reads as Follows Viz Dover February 20 1890 three Months after date We Promis to Pay to the order of R W & N O Thompson administrators of the estat of James Thompson the Sum of $17.92/100 Dollars for value Received at 8 Per Cent intrest after Maturity Sign John Estep December 15 1891 I issued a Summons and delivered the Same to A W Griffith Constable to Serve Returnable December 18. 1891 at 10 o'clock am J. Edelblute J. P. December 18. 1891 10 o'clock a.m. Summons Returned endorsed Received this Writ Dec 15 1891 and Served the Same on the Same day on the Within named John Estep by Copy & Service 25 Milage 20 Copy 25 A W Griffith Constable

December 18. 1891 10 o'clock a.m. Defendant John Estep Came and asked that Judgment be Taken against him for the above Claim it is this day considered and adjudged by Mithat the Plaintiff Recive R W & N O Thompson Recive of John Estep the Sum of $17.92/100 and Costs as Per Margin J Edelblute J. P.
December 30 1891 Issued an Execution and delivered the Same to A.W. Griffith Constable & Service Returnable in Thirty days J Edelblute J. P.
January 14 1892 Execution Returned Endorsed Received This Writ December 18 1891 and Served it by Levying on one Top Buggy and one Two Horse Waggon Property advertised and on the 14 day of January Property Sold and Executions Returned With $6.15 Made By Sale A.W. Griffith Constable Money Retained to pay Costs Leaving abalance back on costs of 24 cts
J Edelblute J. P.

187

The defendant came, and by ____ his surety, resident of the County, approved by me as good and sufficient surety, caused an undertaking for the stay of execution, to be entered hereon, which follows:

In pursuance of the statute in such case made and provided, I, ____ as surety for the stay of execution on the above judgment of ____ against ____ do hereby promise and undertake to pay the amount of said judgment, interest and costs, and the costs that may accrue.

Taken by and signed and acknowledged before me, and surety approved, this ____ day of ____ A D. 187

THE STATE OF OH
UNION COUNTY, SS.

R. W. & N. O. Thomp
No. AGAINST
L. Whetsel

Amount Claimed, $ 34.70/100

JUSTICE'S FEES.	Plff. Costs.	D
Filing Bill,	05	
Summons,	25	
Filing same,	05	
Satisfaction,	20	
Record,'	35	
Swearing Witnesses,		
Dismission,		
Affidavit and Filing,	45	
Undertaking and Filing,	45	
Order of Attachment and Filing,	45	
Subpœna Witnesses,		
Filing same,		
Judgment,	40	
Continuance,		
Dismission,		
Stay Bond,	40	
Appeal Bond,	1.70	
Transcript,		
Certificate,		

CONSTABLE'S FEES. 75

On Summons,	
Subpœnas,	
Attendance,	
Order Attachment,	
Increase Costs,	

December 31 1891

187

The defendant came, and by ____ his surety, resident of the County, approved by me as good and sufficient surety, caused an undertaking for the stay of execution, to be entered hereon, which follows:

In pursuance of the statute in such case made and provided, I, ____ as surety for the stay of execution on the above judgment of ____ against ____ do hereby promise and undertake to pay the amount of said judgment, interest and costs, and the costs that may accrue.

Taken by and signed and acknowledged before me, and surety approved, this 30 day of December A D. 1891

J. Edelblute J. P.

TICE'S COURT,
Justice of the Peace.

THE STATE OF OHIO, } DOVER TOWNSHIP. IN JUSTICE'S COURT,
UNION COUNTY, SS. } Before J. Edelblute Justice of the Peace.

R. W. & N. T. Thompson — Plaintiff. — Att'y for Plaintiff.

No. AGAINST

L. Whitsel — Defendant. — Att'y for Defdt.

Amount Claimed, $ 38 20/100

JUSTICE'S FEES.	Plff. Costs.	Def. Costs.	Judgment, $
Filing Bill,	05		
Summons,	25		
Filing same,	05		
Satisfaction,	20		
Record,	35		
Swearing Witnesses,			
Dismission,			
Affidavit and Filing,	45		
Undertaking and Filing,	45		
Order of Attachment and Filing,	45		
Subpœna Witnesses,			
Filing same,			
Judgment,	40		
Continuance,			
Dismission,			
Stay Bond,	40		
Appeal Bond,	1,70	Paid	
Transcript,			
Certificate,			
CONSTABLE'S FEES.	75	Paid	
On Summons,			
Subpœnas,			
Attendance,			
Order Attachment,			
Increase Costs,			

December 15 1891 This Suit Brought on a Summons Which Reads as follows New Dover O February 20 1890 one day after date We or either of us Promis to Pay to the order of R W & N T Thompson admin of the estate of J Thompson Deceased Thirty eight Dollars & 20 cts for value Recd With interest at 8 Per cent after Maturity Signed L Whitsel December 15 1891 I have this day served a Summons and delivered the same to the Within Named L Whitsel by copy this 15 day December 19 at 9 oclock A M J Edelblute J P

December 19 1891 9 o clock A M Summons Returned Endorsed Received this Writ Dec 15 1891 and Served the Same on the Same day on the Within Named L Whitsel by copy Service 25 Mileage 25 copy 25
A W Griffith constable

December 19 th 1891. 10 o clock A M. Defendant L Whitsel came not but made default it is therefore considered and adjudged by me this day 19 th day of December 1891 that R W & N T Thompson administrators of the estate of J Thompson Deceased Recover of L Whitsel the Sum of $44.33 and Interest at 8 Per cent and costs taxed in as Per Margin
J. Edelblute J. P.

May 17 th 1892 Received of L Whitsel 8 1/2 Dollars to apply on the above judgement
47.94 J Edelblute J P

May 18 1892 Received of L Whitsell $29. Dollars & fifty cents to apply on Judgement
J. Edelblute J. P.

May 28 th 1892 Received $3.45 three Dollars & forty five cents in full of the above Judgement J Edelblute J P

May the 20 th 1892
Received on the Within forty two Dollars
$42. N T Thompson
Adm
Received in full

1891.

Defendant

Judgment

Claim.

by Writ

Recd

and

Execution

Griffith

in thirty

Endorsed

1891 and

copy and on

ised and

ld and Executions

e A W. Griffith

to Leaving

1891.

Defendant

Judgment

Claim.

by Writ

Recd

and

Execution

Griffith

in thirty

Endorsed

1891 and

copy and on

ised and

ld and Executions

e A W. Griffith

to Leaving

Received Dec 19 1891

The defendant came, and by ... his surety, resident of the County, approved by me as good and sufficient surety, entered an undertaking for the stay of execution, to be entered hereon, which follows:

In pursuance of the statute in such case made and provided, I ... as surety for the stay of execution on the above judgment of ... against ... do hereby promise and undertake to pay the amount of said judgment, interest and costs, and the costs that may accrue.

Taken by and signed and acknowledged before me, and surety approved, this ... day of ... A D. 1891

J Edelblute J P

THE STATE OF OHIO, *UNION COUNTY, SS.* **DOVER TOWNSHIP.** *Before* J. Edelblute **IN JUSTICE'S COURT,** *Justice of the Peace.*

No. R. W. & N. E. Thompson *Plaintiff.* *Att'y for Plaintiff.*

AGAINST

L. Whitsel *Defendant.* *Att'y for Defdt.*

Amount Claimed, $ 34 70/100

JUSTICE'S FEES.	Plff. Costs.	Def. Costs.	Judgment, $
Filing Bill,	05		
Summons,	25		
Filing same,	05		
Satisfaction,	20		
Record,'	35		
Swearing Witnesses,			
Dismission,			
Affidavit and Filing,	45		
Undertaking and Filing,	45		
Order of Attachment and Filing,	45		
Subpœna Witnesses,			
Filing same,			
Judgment,	40		
Continuance,			
Dismission,			
Stay Bond,	40		
Appeal Bond,	1 70	Paid	
Transcript,			
Certificate,			
CONSTABLE'S FEES.	75	Paid	
On Summons,			
Subpœnas,			
Attendance,			
Order Attachment,			
Increase Costs,			

December 1st 1891 This Suit Brought on a Summons Which Reads as follows New Dover O. Feby 20 1890 one day after date We or either of us Promise to Pay to the order of R W & N E Thompson admin of the estate of J Thompson Deceased Thirty eight Dollars & 40 cts for value Recd With interest at 8 Per cent after Maturity Signed L Whitsel December 1st 1891. I have this day issued a Summons and delivered the same to the Griffith const to Serve Returnable December 19 at 9 oclock am J Edelblute J P December 19 1891 9 o clock A M Summons Returned Endorsed Received this writ Dec 1st 1891 and Served the Same on the Same day on the within Named L Whitsel by copy Serve 25 Mileage 25 copy 25 A W Griffith constable December 19th 1891. 10 o clock A M. Defendant L Whitsel came not but made default it is therefore considered and adjudged by Me this day 19th day of December 1891 that R W & N E Thompson administrators of the estate of James Thompson Deceased Recover of L Whitsel the Sum of $34.33/100 and Interest at 8 Per cent and costs taxed in as Per Margin J. Edelblute J. P.

December 17th 1892 Received of L Whitsel

47.94

Redeemed of R. E. Thompson

[illegible]

December 19 1891

Whereas, L. Whitsel has been sued before the undersigned, a Justice of the Peace within and for said County, by R. W. & N. E. Thompson, Admrs. of the estate of J. Thompson, Deceased, for the sum of $34.70/100 and costs, and whereas, judgment has been rendered against the said L. Whitsel for the sum of $34.33/100 and costs, and the said L. Whitsel has prayed an appeal to the Court of Common Pleas within and for said County, and has entered into recognizance with sufficient surety, conditioned according to law, and has filed the same with me, and has complied with the law in such case made and provided, and is entitled to a transcript of the proceedings in said case, and to a stay of execution upon the judgment rendered therein, upon the execution of a bond with sufficient surety, conditioned as required by law, and upon the payment of the fees for such transcript.

Now, therefore, I, J. Edelblute, Justice of the Peace aforesaid, do hereby certify that the foregoing is a true transcript of the proceedings had before me in said case, and of the whole thereof.

In testimony whereof, I have hereunto set my hand this 19th day of December A. D. 1891.

J. Edelblute J. P.

The defendant came, and by L. Whitsel *his surety,* Wm. Kisner *resident of the County, approved by me as good and sufficient surety, entered an undertaking for the stay of execution, to be entered hereon, which follows:*

In pursuance of the statute in such case made and provided, I, L. Whitsel *as surety for the stay of execution on the above judgment against* L. Whitsel *do hereby promise and undertake to pay the amount of said judgment, interest and costs, and that may accrue.*

Taken by and signed and acknowledged before me, and surety approved, this 19th *day of* December *A D. 1891.*

J. Edelblute J. P.

345

THE STATE OF OHIO, } DOVER TOWNSHIP. 1.35 / 40 / 1.75 IN JUSTICE'S COURT,
UNION COUNTY, SS. } Before J. Edelbluto Justice of the Peace.

L Kaltiss — Plaintiff. — Att'y for Plaintiff.

No. AGAINST

L. Wilcox — Defendant. — Att'y for Defdt.

Amount Claimed, $ 3.22

JUSTICE'S FEES.	Plff. Costs.	Def. Costs.
Filing Bill,	05	
Summons,	25	
Filing same,	05	
Satisfaction,	20	
Record,	35	
Swearing Witnesses,		
Dismission,		
Affidavit and Filing,	45	
Undertaking and Filing,	45	
Order of Attachment and Filing,	45	
Subpœna Witnesses,		
Filing same,		
Judgment,	40	
Continuance,	0	
Dismission,		
Stay Bond, Execution	40	
Appeal Bond,		
Transcript,		
Certificate,		
CONSTABLE'S FEES.		
On Summons,	75	
Subpœnas, Execution	75	
Attendance,		
Order Attachment,		
Increase Costs,		

Judgment, $

December 15 1891 this suit Brought on an accounte for goods Bought of Kaltiss to the amount of $3.22

I have this 15 day of Decemb 1891 issued a Summons and delivered the Same to A.W. Griffith Constable to Serve Returnable December 19 at 10 oclock a.m.

J. Edelbluto J.P.

December 19 1891 Summons Returned endorsed Received this writ Dec 15 1891 and Served the Same on the Same day on the Within Named L. Wilcox by copy Fees 25 Mileage 25 Copy 25 A.W. Griffith constable

December 19th 1891. 10 o clock A.m Defendant L. Wilcox came Not Sout Made default it is therefor considerd and adjudged by Me This 19 day of December 1891 that L Kaltiss Recive of L Wilcox the Sum of $3.22 and cost taxed in as Per Margin J. Edelbluto J.P.

December 30 1891 issued an Execution and delivered the Same to A.W. Griffith constable to Serve Returnable in thirty days

J. Edelbluto J.P.

January 30th 1892 Execution Returned Endorsed Execution Served by going to the house of Louisa Wilcox and Locked for Property but No Property found Fees and Return of Execution 75 cts A.W. Griffith constable

J. Edelbluto J.P.

187

The defendant came, and by ..... his surety, resident of the County, approved by me as good and sufficient surety, caused an undertaking for the stay of execution, to be entered hereon, which follows:

In pursuance of the statute in such case made and provided, I, ... as surety for the stay of execution on the above judgment of ..... against ..... do hereby promise and undertake to pay the amount of said judgment, interest and costs, and the costs that may accrue.

Taken by and signed and acknowledged before me, and surety approved, this ..... day of ..... A. D. 187....

THE STATE OF OH
UNION COUNTY, SS.

No. AGAINST

G E Thompson
Lewis Anders

Amount Claimed, $ 28.24

JUSTICE'S FEES.	Plff. Costs.
Filing Bill,	05
Summons,	25
Filing same,	05
Satisfaction,	20
Record,	35
Swearing Witnesses,	
Dismission,	
Affidavit and Filing,	45
Undertaking and Filing,	45
Order of Attachment and Filing,	45
Subpœna Witnesses,	
Filing same,	
Judgment,	40
Continuance,	1.40
Dismission,	
Stay Bond,	
Appeal Bond,	
Transcript,	
Certificate,	
CONSTABLE'S FEES.	
On Summons,	70
Subpœnas,	
Attendance,	
Order Attachment,	
Increase Costs,	

187

The defendant came, and by ..... his surety, resident of the County, approved by me as good and sufficient surety, caused an undertaking for the stay of execution, to be entered hereon, which follows:

In pursuance of the statute in such case made and provided, I, ... as surety for the stay of execution on the above judgment of ..... against ..... do hereby promise and undertake to pay the amount of said judgment, interest and costs, and the costs that may accrue.

Taken by and signed and acknowledged before me, and surety approved, this ..... day of ..... A. D. 187....

TICE'S COURT,
Justice of the Peace.

891 This Suit
ame for Stock
to the amount
y of Decemb
ons and
on to A W Griffith
elumnable
o'clock a m

Returned endorsed
d Served
within Named
Milage 25
le
k a m
Suit Made
nd adjudged
1891 that
the Sum
& Pers

execution
with constable

Returned
ing to the house
Property
Return of Execution

THE STATE OF OHIO, } DOVER TOWNSHIP. IN JUSTICE'S COURT,
UNION COUNTY, SS. } Before J. Ed Ebbert Justice of the Peace.

No. G E Thompson Plaintiff. Att'y for Plaintiff.
AGAINST
Lewis Andrews Defendant. Att'y for Defdt.

Amount Claimed, $28.24

JUSTICE'S FEES.	Plff. Costs.	Def. Costs.	Judgment, $
Filing Bill,	05		
Summons,	25		
Filing same,	05		
Satisfaction,	20		
Record,	35		
Swearing Witnesses,			
Dismission,			
Affidavit and Filing,	45		
Undertaking and Filing,	45		
Order of Attachment and Filing,	45		
Subpœna Witnesses,			
Filing same,			
Judgment,	40		
Continuance,	1.40		
Dismission,			
Stay Bond,			
Appeal Bond,			
Transcript,			
Certificate,			
CONSTABLE'S FEES.			
On Summons,	70		
Subpœnas,			
Attendance,			
Order Attachment,			
Increase Costs,			

December 15 Th 1891
this Suit Brought on a Promissory
Note Which Read as follows
New Paris O Jan 30 1891
one day after date We I Promise
to Pay to the order of G E Thompson
Twenty Eight Dollars and 24 Cts
at 6 Per cent intrest this note
to be Paid in Potters may and no
With this Name Sign Lewis Andrews
With Credit of $7.50
December 15 1891 O Same this day issued
a Summons and delivered the Same to A W
Griffith Constable to Some Returnable
December 19 1891 at 1 o'clock P. M.
J. Ed Ebbert J. P.
December 19 1891 Received this writ Dec 15
1891 and Served on the Same day by copy
On the within Named Lewis Andrews
Lewis 25 Milage 20 Copy 25 A W Griffith
Constable
December 19 Th 1891 1 o'clock P. M. the
Defendant Lewis Andrews Came not but
Made default it is this day considered and
adjudged by Me that the Plaintiff G E Thompson
Recover of Lewis Andrews the Sum of $28.24
With Intrest and Cost. Taxed in as Per
Margin J. Ed Ebbert J. P.

187

The defendant came, and by _____ his surety, resident of the County, approved by me as good and sufficient surety, caused an undertaking for the stay of execution, to be entered hereon, which follows:

In pursuance of the statute in such case made and provided, I, _____ as surety for the stay of execution on the above judgment of _____ against _____ do hereby promise and undertake to pay the amount of said judgment, interest and costs, and the costs that may accrue.

Taken by and signed and acknowledged before me, and surety approved, this _____ day of _____ A. D. 187__

347

THE STATE OF OHIO, } **DOVER TOWNSHIP.** **IN JUSTICE'S COURT,**

UNION COUNTY, SS. } *Before* J. Edelblute *Justice of the Peace.*

G. E. Thompson
by E Thompson — Plaintiff. — Att'y for Plaintiff.

No. *AGAINST*

Homer Akerman — Defendant. — Att'y for Defdt.

Amount Claimed, $ 1.80

JUSTICE'S FEES.	Plff. Costs.	Def. Costs.	Judgment, $
Filing Bill,	05		
Summons,	25		
Filing same,	05		
Satisfaction,	20		
Record,	35		
Swearing Witnesses,			
Dismission,			
Affidavit and Filing,	45		
Undertaking and Filing,	45		
Order of Attachment and Filing,	45		
Subpœna Witnesses,			
Filing same,			
Judgment,	40		
Continuance,	150	Paid	
Dismission,			
Stay Bond,			
Appeal Bond,			
Transcript,			
Certificate,			
CONSTABLE'S FEES.			
On Summons,	80	Paid	
Subpœnas,			
Attendance,			
Order Attachment,			
Increase Costs,			

January 11th 1892
This Suit Brought on an account
for Goods Which Reads as follos
New Dover Nov 14 1891
Mr Homer Sherman Dr to
G E Thompson Bal due $1.80
January 11th 1892 issued Sum
and delivered the Same to Aw Griffith
Constable to Serve Returnable
January 14 1892 at 10 o'clock a M.
J. Edelblute J.P.

January 13th J. 1892 the Dft Summons Returned
Endorsed Recived this Writ Jan 11th 1892 and Served
the Same on the 12 by copy on the within Named Homer
Sherman Servis 25 copy 25 Milage 30.
A W Griffith constable

January 13 - 1892 the Defendant came and
Confessed Judgment in the above claim it is therefore
considered and adjudged by Jne this day that G. E. Thompson
Recive of Homer Sherman $1.80 and costs Taxed in
as Per Margin J. Edelblute J.P.

January 13 1892 Paid in full costs and all
by Homer Sherman J. Edelblute J.P.

187

his surety, resident of the County, approved by me as good and sufficient surety, caused an undertaking for the stay of execution, to be entered hereon, which follows:

In pursuance of the statute in such case made and provided, I, ... *as surety for the stay of execution on the above judgment of* ..... *against* ..... *do hereby promise and undertake to pay the amount of said judgment, interest and costs, and the costs that may accrue.*

Taken by and signed and acknowledged before me, and surety approved, this ..... *day of* ..... *A. D. 187*

THE STATE OF OH

UNION COUNTY, SS.

G. E. Thompson

No. *AGAINST*

John Estep

Amount Claimed, $ 15.[illegible]00

JUSTICE'S FEES.	Plff. Costs.	D
Filing Bill,	05	
Summons,	25	
Filing same,	05	
Satisfaction,	20	
Record,	35	
Swearing Witnesses,		
Dismission,		
Affidavit and Filing,	45	
Undertaking and Filing,	45	
Order of Attachment and Filing,	45	
Subpœna Witnesses,		
Filing same,		
Judgment,	40	
Continuance,		
Dismission,		
Stay Bond,		
Appeal Bond,		
Transcript,		
Certificate,		
CONSTABLE'S FEES.		
On Summons,	70	
Subpœnas,		
Attendance,		
Order Attachment,		
Increase Costs,		

187

his surety, resident of the County, approved by me as good and sufficient surety, caused an undertaking for the stay of execution, to be entered hereon, which follows:

In pursuance of the statute in such case made and provided, I, ... *as surety for the stay of execution on the above judgment of* ..... *against* ..... *do hereby promise and undertake to pay the amount of said judgment, interest and costs, and the costs that may accrue.*

Taken by and signed and acknowledged before me, and surety approved, this ..... *day of* ..... *A. D. 187*

TICE'S COURT,
Justice of the Peace.

on an account
Reads as follo
y 1891
on Dr To
due $1.80
issued Sum
me to Sw Griffith
turnable
lock. a M.

Returned
92 and Served
named Hamer
o.

me and
it is therefor
that G.E. Thompson
Taxed in

sts and all

THE STATE OF OHIO, } DOVER TOWNSHIP. IN JUSTICE'S COURT,
UNION COUNTY, SS. } Before J. Ed Ebbets Justice of the Peace.

G.E. Thompson — Plaintiff. — Att'y for Plaintiff.

No. AGAINST

John Estep — Defendant. — Att'y for Defdt.

Amount Claimed, $ 15.23

JUSTICE'S FEES.	Pltf. Costs.	Def. Costs.	Judgment, $
Filing Bill,	05		
Summons,	25		
Filing same,	05		
Satisfaction,	20		
Record,	35		
Swearing Witnesses,			
Dismission,			
Affidavit and Filing,	45		
Undertaking and Filing,	45		
Order of Attachment and Filing,	45		
Subpœna Witnesses,			
Filing same,			
Judgment,	40		
Continuance,			
Dismission,			
Stay Bond,			
Appeal Bond,			
Transcript,			
Certificate,			
CONSTABLE'S FEES.			
On Summons,	70		
Subpœnas,			
Attendance,			
Order Attachment,			
Increase Costs,			

January 11th 1892 this suit
Brought on an account for goods
Which Reads as follows
June 1st 1891 Balance due G E
Thompson: by John estep $15.23
Jan 11 1892 This day issued Summon
and delivered the Same to Sw Griffith
Constable to Serve Returnable
Jan 14 at 11 o clock a M
J. Ed Ebbets J.P.

January 13th 1892 Summon Returned endorsed Received
this Writ Jan 11 1892 and Served the Same on the 12
day of January 1892 by Leaving a copy at his Residence
Levis 25 Copy 25 Milage 20 total 70
A.W. Griffith Constable

January 14th 1892 11 O clock. A.M. and
Defendant John Estep came not but made
default it is therefor this day 14 day of January
1892 considered and adjudged by the this day that
G.E. Thompson Recive of John Estep the Sum of
$15.23 and cost Taxed in as Per Margin
J. Ed Ebbets J.P.

187.....

his surety, resident

The defendant came, and by .....
of the County, approved by me as good and sufficient surety, caused an undertaking for the stay of execution, to be entered hereon, which follows:

In pursuance of the statute in such case made and provided, I, ...
as surety for the stay of execution on the above judgment of .....
against .....
do hereby promise and undertake to pay the amount of said judgment, interest and costs, and the costs that may accrue.

Taken by and signed and acknowledged before me, and surety approved, this .....
day of .....
A D. 187

349

THE STATE OF OHIO, } **DOVER TOWNSHIP.** **IN JUSTICE'S COURT,**

UNION COUNTY, SS. } *Before* J. Edelblute *Justice of the Peace.*

S. E. Gamble & Nickelson — Plaintiff. — Att'y for Plaintiff.

No. *AGAINST*

Duss. Dsgood — Defendant. — Att'y for Defdt.

Amount Claimed, $ 1.20

JUSTICE'S FEES.	Plff. Costs.	Def. Costs.	Judgment, $
Filing Bill,	05		
Summons,	25		
Filing same,	05		
Satisfaction,	20		
Record,	35		
Swearing Witnesses,			
Dismission,			
Affidavit and Filing,	45		
Undertaking and Filing,	45		
Order of Attachment and Filing,	45		
Subpœna Witnesses,			
Filing same,			
Judgment,	40		
Continuance,			
Dismission,			
Stay Bond,	40		
Appeal Bond,	170	Paid	
Transcript,			
Certificate,			
CONSTABLE'S FEES.			
On Summons,	80	Paid	
Subpœnas,			
Attendance,			
Order Attachment,			
Increase Costs,			

January 22 1892 This Suit Brought on an account Sose Till Which Reads as follows October A bout the 15 1891 Duss Dsgood Bought Tile 4 1/2 Rods of 4 inches at 20 cts Pr Rod amount due $1.20 Le. Gamble & Nickelson January 22 1892 I have this day issued a Summon and delivered the Same to A W Griffith constable to Serve Returnable January 26 1892 at 10 oclock a.m. J. Edelblute J.P.

January 26. 1892 10 o'clock am Summon Returned Endorsed Received this writ January 22 1892 and Served the Same on the Within named Duss Dsgood by leaving a copy at his Residence Jan 22 1892 Servis 25 Mileage 30 copy 25 Total 80 cts A.W. Griffith constable

January 26th 1892 10 o'clock A.M and defendant come not but Made default it is therefore considered and adjudged by the Court that the Plaintiff S.E. Gamble & Nickelson Recover of Duss Dsgood the Sum of $1.20 one Dollar and Twenty cents and costs Taxed in as Per Margin J. Edelblute J.P.

March 28—1892 Received in full of Duss Dsgood the above judgement and costs $3.70 J. Edelblute J.P.

The defendant came, and by Duss Dsgood *his surety, resident of the County, approved by me as good and sufficient surety, caused an undertaking for the stay of execution, to be entered hereon, which follows:*

In pursuance of the statute in such case made and provided, I, Duss Dsgood *as surety for the stay of execution on the above judgment of* S.E. Gamble & Nickelson *against* Duss Dsgood *do hereby promise and undertake to pay the amount of said judgment, interest and costs, and the costs that may accrue.*

Taken by and signed and acknowledged before me, and surety approved, this 26 *day of* January *A D. 1892*

J. Edelblute J.P.

THE STATE OF OH

UNION COUNTY, SS.

O M. Scott & Bro — Pl

No. *AGAINST*

Elmer Gamble — Def

Amount Claimed, $ 11.15

JUSTICE'S FEES.	Plff. Costs.	Def.
Filing Bill,	05	
Summons,	25	
Filing same,	05	
Satisfaction,	20	
Record,	35	
Swearing Witnesses,		
Dismission,		
Affidavit and Filing,	45	05
Undertaking and Filing,	45	
Order of Attachment and Filing,	45	Pa
Subpœna Witnesses,		
Filing same,		
Judgment,		
Continuance,		
Dismission,		
Stay Bond,		
Appeal Bond,		
Transcript,		
Certificate,		
CONSTABLE'S FEES.		
On Summons,		
Subpœnas,		
Attendance,		
Order Attachment,		
Increase Costs,		

187

The defendant came, and by *his surety, resident of the County, approved by me as good and sufficient surety, caused an undertaking for the stay of execution, to be entered hereon, which follows:*

In pursuance of the statute in such case made and provided, I, *as surety for the stay of execution on the above judgment of* *against* *do hereby promise and undertake to pay the amount of said judgment, interest and costs, and the costs that may accrue.*

Taken by and signed and acknowledged before me, and surety approved, this *day of* *A D. 187*

187

The defendant came, and by *his surety, resident of the County, approved by me as good and sufficient surety, caused an undertaking for the stay of execution, to be entered hereon, which follows:*

In pursuance of the statute in such case made and provided, I, *as surety for the stay of execution on the above judgment of* *against* *do hereby promise and undertake to pay the amount of said judgment, interest and costs, and the costs that may accrue.*

Taken by and signed and acknowledged before me, and surety approved, this *day of* *A D. 187*

TICE'S COURT,
Justice of the Peace.

this Suit
Joue Till
October A bout the 15
ght Tile Sit Rods
Pr Rod
E. Gamble & McKibben
ue this day issued
and the Same
th to Serve
92 at 10 oclock

ndorsed
the Same on the
ff at his
ff 25 Total 80 ct

endant Comes but
ended and
L E Gamble &
Sum of
to taxed in

full of
ent and costs

THE STATE OF OHIO, } DOVER TOWNSHIP. IN JUSTICE'S COURT,
UNION COUNTY, SS. } Before J Edelblute Justice of the Peace.

O M. Scott & Brothers Plaintiff. Att'y for Plaintiff.
No. AGAINST
Elmer Gamble
Defendant. Att'y for Defdt.
Amount Claimed, $ 11.15

JUSTICE'S FEES.	Plff. Costs.	Def. Costs.	Judgment, $
Filing Bill,	05		
Summons,	25		
Filing same,	05		
Satisfaction,	20		
Record,	35		
Swearing Witnesses,			
Dismission,			
Affidavit and Filing,	45	costs	
Undertaking and Filing,	45		
Order of Attachment and Filing,	45	Paid	
Subpœna Witnesses,			
Filing same,			
Judgment,			
Continuance,			
Dismission,			
Stay Bond,			
Appeal Bond,			
Transcript,			
Certificate,			

CONSTABLE'S FEES.

On Summons,			
Subpœnas,			
Attendance,			
Order Attachment,			
Increase Costs,			

February 1st 1892 this Suit brought on a Promissory Note Which Reads as follows Marysville O October 14 1890 December 1st 1890 after date for value Received We or either of us Promise to Pay to O.M. Scott & Brothers or order Eight and 11/100 Dollars at Marysville Ohio and at 8 Percent Interest after date Post Office New Dover Signed Elmer Gamble also an other Note Which Reads as follows Marysville Ohio December 27 1889 Sixty days after date for value Received We or either of us Promise To Pay O M Scott & Brothers or order four Dollars at Marysville Ohio With Six Per cent after date and 8 Per cent after due With a credit on it of Three Dollars Signed Elmer Gamble Post office New Dover

February 1st 1892 issued pr Summons and delivered the Same to A W Griffith constable to Serve Returnable February the 4 1892 at 10 clock A.M. J Edelblute J.P.

January 3 1892 Received in full of the above $2.30 Paid by George M. Gamble and costs settled J Edelblute J.P.

187

his surety, resident

for the stay of exe-

above judgment of

costs, and the costs

his surety, caused an undertaking for the stay of execution, to be entered hereon, which follows:

In pursuance of the statute in such case made and provided, I,

as surety for the stay of execution on the above judgment

against

do hereby promise and undertake to pay the amount of said judgment, interest and costs, and the costs that may accrue.

Taken by and signed and acknowledged before me, and surety approved, this

day of *A. D. 187*

9 2

Febraury the 4

Mr Edelbrute

~~Sir~~ pleas use my name as Market, Bale on Jugment in favor of Adm Gamlee for $1.20 and costs

D. Whetsel

351

THE STATE OF OHIO, } **DOVER TOWNSHIP.** **IN JUSTICE'S COURT,**

UNION COUNTY, SS. } *Before* J Edelblute *Justice of the Peace.*

T. H. Baker — Plaintiff. — Att'y for Plaintiff.

No. *AGAINST*

Lewis Johnson — Defendant. — Att'y for Defdt.

Amount Claimed, $ 4.75

February 1st 1892
this Suit Brought on an account for Labor for the Painting of a buggy with Knees as follows
May 1 1891 for Labor that is
the Painting of a buggy at $4.75
With a credit of 2.25
Signed T H Baker
February 1st 1892 issued a Summons and delivered the same to A W. Griffith constable to Serve Returnable February 4th 1892 at 11 o'clock A.M. J Edelblute J.P.
February 1st 1892 Settled by Cash being Paid by Lewis Johnson J Edelblute J.P.

JUSTICE'S FEES.	Plff. Costs.	Def. Costs.	Judgment, $
Filing Bill,	05		
Summons,	25		
Filing same,	05		
Satisfaction,	20		
Record,	25 Paid		
Swearing Witnesses,			
Dismission,			
Affidavit and Filing,	45		
Undertaking and Filing,	45		
Order of Attachment and Filing,	45		
Subpœna Witnesses,			
Filing same,			
Judgment,			
Continuance,			
Dismission,			
Stay Bond,			
Appeal Bond,			
Transcript,			
Certificate,			

CONSTABLE'S FEES.

On Summons,	
Subpœnas,	
Attendance,	
Order Attachment,	
Increase Costs,	

187

his surety, resident of the County, approved by me as good and sufficient surety, caused an undertaking for the stay of execution, to be entered hereon, which follows:

In pursuance of the statute in such case made and provided, I, ...

..... *as surety for the stay of execution on the above judgment of*

..... *against*

.....

do hereby promise and undertake to pay the amount of said judgment, interest and costs, and the costs that may accrue.

Taken by and signed and acknowledged before me, and surety approved, this .....

day of ..... *A D. 187*.....

THE STATE OF OHI

UNION COUNTY, SS.

G. E. Thompson — Plaint

No. *AGAINST*

J. W. Stine — Defend

Amount Claimed, $ 18.47

JUSTICE'S FEES.	Plff. Costs.	Def.
Filing Bill,	05	
Summons,	25	
Filing same,	05	
Satisfaction,	20	
Record,	35	
Swearing Witnesses,		
Dismission,		
Affidavit and Filing,	45	
Undertaking and Filing,	45	
Order of Attachment and Filing,	45	
Subpœna Witnesses,		
Filing same,		
Judgment,		
Continuance,		
Dismission,		
Stay Bond,		
Appeal Bond,		
Transcript,		
Certificate,		

CONSTABLE'S FEES.

On Summons,	
Subpœnas,	
Attendance,	
Order Attachment,	
Increase Costs,	

187

his surety, resident of the County, approved by me as good and sufficient surety, caused an undertaking for the stay of execution, to be entered hereon, which follows:

In pursuance of the statute in such case made and provided, I, ...

..... *as surety for the stay of execution on the above judgment of*

..... *against*

.....

do hereby promise and undertake to pay the amount of said judgment, interest and costs, and the costs that may accrue.

Taken by and signed and acknowledged before me, and surety approved, this .....

day of ..... *A D. 187*.....

TICE'S COURT,
Justice of the Peace.

2
on account
Taxing of
Solbert
that is
& y at $4.75

ued a Summs
Griffith constable
1892 at
h being

THE STATE OF OHIO, } DOVER TOWNSHIP. IN JUSTICE'S COURT,
UNION COUNTY, SS. } Before J. Edelblute Justice of the Peace.

G. E. Thompson

No. AGAINST Plaintiff. Att'y for Plaintiff.

J. W. Kline

Defendant. Att'y for Defdt.

Amount Claimed, $18.47

JUSTICE'S FEES.	Plff. Costs.	Def. Costs.	Judgment, $
Filing Bill,	05		
Summons,	25		
Filing same,	05		
Satisfaction,	20		
Record,	35		
Swearing Witnesses,			
Dismission,			
Affidavit and Filing,	45		
Undertaking and Filing,	45		
Order of Attachment and Filing,	45	Paid	
Subpœna Witnesses,			
Filing same,			
Judgment,			
Continuance,			
Dismission,			
Stay Bond,			
Appeal Bond,			
Transcript,			
Certificate,			
CONSTABLE'S FEES.			
On Summons,			
Subpœnas,			
Attendance,			
Order Attachment,			
Increase Costs,			

187.....

his surety, resident of the County, and State aforesaid, and acknowledged the stay of execution on the above judgment of

The defendant came, and by ..... his surety, caused an undertaking for the stay of execution, to be entered hereon, which follows:

In pursuance of the statute in such case made and provided, I, ... as surety for the stay of execution on the above judgment against ..... do hereby promise and undertake to pay the amount of said judgment, interest and costs, and the costs that may accrue.

Taken by and signed and acknowledged before me, and surety approved, this ..... day of ..... A. D. 187....

February 9th 1892 this Suit Brought on a Promissary Note Which Reads as follows Oct. 22nd 1890 one day after date I Promise to Pay to the order of G. E. Thompson Nine Dollars and 50 Value Received With interest at 6 Percent Per annum Signed J. W. Kline

May 1st 1891 Writ of Attachment issued

February 9th 1892 I this day issued a Summons and delivered the same to A. W. Griffith constable to Serve Returnable Feb 12 1892 at 10 o'clock am J. Edelblute J. P.

February 12 1892 Received J. W. Kline in full of the Judgment except half of the costs J. Edelblute J. P.

New Boyer O

Feb 12th 92

Rec'd of Jacob Edelblute Jr

Four Dollars Cline ~~Account~~ Note

Elizabeth Thompson

THE STATE OF OHIO, } DOVER TOWNSHIP. IN JUSTICE'S COURT,
UNION COUNTY, SS. } Before J. Edelblute Justice of the Peace.

Flick & Chapman Plaintiff. Att'y for Plaintiff.
No. AGAINST
John Myers & James H Myers Defendant. Att'y for Defdt.
Amount Claimed, $ 35

March 1st 1892 this Suit Brought on a Promissary note Which Reads as follows Marysville Ohio August 19th 1889 Six Months after date for value Received We or Either of Us as Principal Debtors Promis to Pay Flick & Chapman or order Thirty five Dollars at Marysville Ohio With 8 Percent after date and 8 Percent after due and We hereby dispence with the Demand of Payment of this Note & authorise any attorney at Law to appear for us or either of us at any Time after the Same shall become due in any court of Record in the State of Ohio or Elsewhere and waive the issuing and Service of Process and confess Judgment against us or either of us in favour of the holder of this Note and Release all Errors and waive all Right & Appeals in this behalf Witness our hand and Seal this With a credit of five Dollars and fifty cents on said Note Signed John Myers & James H Myers

JUSTICE'S FEES.	Plff. Costs.	Def. Costs.
Filing Bill,	05	
Summons,		
Filing same,	05	
Satisfaction,	20	
Record,	35	
Swearing Witnesses,		
Dismission,		
Affidavit and Filing,	45	
Undertaking and Filing,	45	
Order of Attachment and Filing,	45	
Subpœna Witnesses,		
Filing same,		
Judgment,	40	
Continuance,		
Dismission,		
Stay Bond,	40	
Appeal Bond,	1,30	Paid
Transcript,		
Certificate,		

CONSTABLE'S FEES.

On Summons,	
Subpœnas,	
Attendance,	
Order Attachment,	
Increase Costs,	

March 1st 1892 James H Myers appeared and confessed Judgement in the above claim it is this day considered and adjudged by the Court Flick & Chapman Recive of John Myers & James H Myers the Sum of Thirty five Dollars With 8 Per cent Intrest and costs taxed in as Per margin J Edelblute J.P.

41.90 July the 2nd 1892 Recived on the within above Judgement Thirty 8 Eight Dollars and fifty Cents Balance due one Dollar
J Edelblute J.P. August 19 1892
Recived in full of the above Judgment and cost
J Edelblute J.P.

March 1st 1892

The defendant came, and by ..... his surety, resident of the County, approved by me as good and sufficient surety, caused an undertaking for the stay of execution, to be entered hereon, which follows:

In pursuance of the statute in such case made and provided, I, ... as surety for the stay of execution on the above judgment of ..... against ..... do hereby promise and undertake to pay the amount of said judgment, interest and costs, and the costs that may accrue.

Taken by and signed and acknowledged before me, and surety approved, this ..... day of ..... A D. 1892

J. Edelblute J.P.

THE STATE OF OHI
UNION COUNTY, SS.

James H. Myers Pla
No. AGAINST
J. B. Johnson
Thomas Cody
J. M. Johnson Defe
Amount Claimed, $ 50.00

JUSTICE'S FEES.	Plff. Costs.	Def
Filing Bill,	05	
Summons,		
Filing same,	05	
Satisfaction,	20	
Record,	25	
Swearing Witnesses,		
Dismission,		
Affidavit and Filing,	45	
Undertaking and Filing,	45	
Order of Attachment and Filing,	45	
Subpœna Witnesses,		
Filing same,		
Judgment,	40	
Continuance,		
Dismission,		
Stay Bond,	40	
Appeal Bond,	1,35	
Transcript,		
Certificate,		

CONSTABLE'S FEES.

On Summons,	
Subpœnas,	
Attendance,	
Order Attachment,	
Increase Costs,	

March 17 1892

The defendant came, and by ..... his surety, resident of the County, approved by me as good and sufficient surety, caused an undertaking for the stay of execution, to be entered hereon, which follows:

In pursuance of the statute in such case made and provided, I, ... as surety for the stay of execution on the above judgment of ..... against ..... do hereby promise and undertake to pay the amount of said judgment, interest and costs, and the costs that may accrue.

Taken by and signed and acknowledged before me, and surety approved, this ..... day of ..... A D. 1892

J. Edelblute J.P.

TICE'S COURT,
Justice of the Peace.

's Suit
issary Note
y
ust 19th 1889
fore value
f Ten
mis to Pay
order Thirty
rysville Ohio
o after date
and of Payment
Law to appear
fore the
t of Record
rave the issuing
gment against
efendant of this
e all Rights
hand and
Dollars and

appeared
Four claims
ed by the
ohn Myers
Five Dollars
taxed in

on the
Eight Dollars
One Dollar
19 1892
nt and costs

THE STATE OF OHIO, } DOVER TOWNSHIP. IN JUSTICE'S COURT,
UNION COUNTY, SS. } Before J. Edelblute Justice of the Peace.

James H. Myers — Plaintiff. — Att'y for Plaintiff.

No. AGAINST

J B. Johnson
Thomas Cody
J M. Johnson — Defendant. — Att'y for Defdt.

Amount Claimed, $ 50.00

JUSTICE'S FEES.	Plff. Costs.	Def. Costs.	Judgment, $
Filing Bill,	05		
Summons,			
Filing same,	05		
Satisfaction,	20		
Record,	25		
Swearing Witnesses,			
Dismission,			
Affidavit and Filing,	45		
Undertaking and Filing,	45		
Order of Attachment and Filing,	45		
Subpœna Witnesses,			
Filing same,			
Judgment,	40		
Continuance,			
Dismission,			
Stay Bond,	40		
Appeal Bond,	1,35	Paid	
Transcript,			
Certificate,			

CONSTABLE'S FEES.

On Summons,	
Subpœnas,	
Attendance,	
Order Attachment,	
Increase Costs,	

March 12 1892 This Suit Brought on a Promissary Note Which Reads as follows June 22nd 1892
Six Months after date We Promis to Pay to the order of W B Griffith Fifty Dollars at Six Per cent intrest from date Value Recvd Sign J B Johnson Thomas Cody J M Johnson
With a credit of $2.85 and fifteen Dollars Partios Notified March 12 1892
and the Security appeard and confessed judgment as Security

Thereupon this 12 day of March 1892 Considered and adjudged by Me that James H Myers Recive from J B Johnson & Thomas Cody & J M Johnson the Sum of fifty Dollars Less the credits Said on Said Note and costs Taxed in as Per Margin With intrest from date J Edelblute J P

June 13th 1892 Paid by the Security $18.56 in full J. Edelblute J.P.
June 13 1892 Paid the Judgment to J H Myers & Recpt on file August 26th 1892 issued a Transcript to Thomas Cody J. Edelblute J.P.

March 12 1892

The defendant came, and by J. B. Johnson his surety, resident of the County, approved by me as good and sufficient surety, caused an undertaking for the stay of execution, to be entered hereon, which follows:

In pursuance of the statute in such case made and provided, I, J. B. Johnson as surety for the stay of execution on the above judgment of J. H. Myers against J. B. Johnson, Thomas Cody & J. M. Johnson do hereby promise and undertake to pay the amount of said judgment, interest and costs, and the costs that may accrue.

Taken by and signed and acknowledged before me, and surety approved, this 12 day of March A. D. 1892.

J. Edelblute J.P.

STATEMENT.

Marysville, Ohio. 10-22 1900

M Chas Hooper

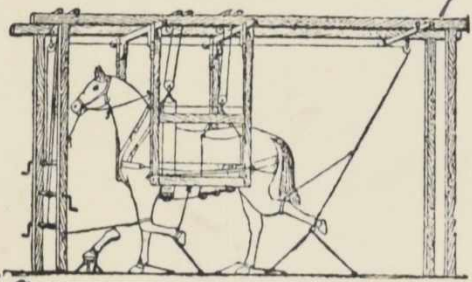

In Account With

R. DEVINE,

City Shoeing Shop

Horse Shoeing and Plow Work.

1900

aug 18	To Ball on account	2.75
"	Interest to date	35
		3,00

Chas Hooper

355

THE STATE OF OHIO, } **DOVER TOWNSHIP.** **IN JUSTICE'S COURT,**

UNION COUNTY, SS. } *Before* J. Edelblute *Justice of the Peace.*

D. Shuler — Plaintiff. — Att'y for Plaintiff.

No. *AGAINST*

Robert Gamble — Defendant. — Att'y for Defdt.

Amount Claimed, $ 15.69

April 27 1892
this Suit Brought on an account for Labor
Which Reads as follows
Robert Gamble Dr to
D Shuler for Sawing Lumber
December 11th 1890 @ 12¢ @ 13¢
amounting to $15.69

JUSTICE'S FEES.	Plff. Costs.	Def. Costs.
Filing Bill,	05	
Summons,		
Filing same,	05	
Satisfaction,	20	
Record,'	25	
Swearing Witnesses,		
Dismission,		
Affidavit and Filing,	45	
Undertaking and Filing,	45	
Order of Attachment and Filing,	45	
Subpœna Witnesses,		
Filing same,		
Judgment,	40	
Continuance,	105	
Dismission,		
Stay Bond,		
Appeal Bond,		
Transcript,		
Certificate,		
CONSTABLE'S FEES.		
On Summons,		
Subpœnas,		
Attendance,		
Order Attachment,		
Increase Costs,		

Judgment, $

April 27th 1892 Party Notified and the Defendant Robert Gamble came & confessed Judgement in the above claims it is this 27 day of April 1892 Considered and adjudged by the that D Shuler Recive of Robert Gamble the Sum of $15.69 and costs taxed as Per Margin
J. Edelblute J.P.

May 7th 1892 Received of Robert Gamble in the above judgement the Sum of Fifteen Dollars and Paid same to David Shuler the Sum of $13.75 J Edelblute J.P.

187

The defendant came, and by ..... *his surety, resident of the County, approved by me as good and sufficient surety, caused an undertaking for the stay of execution, to be entered hereon, which follows:*

In pursuance of the statute in such case made and provided, I, ... *as surety for the stay of execution on the above judgment of* ..... *against* ..... *do hereby promise and undertake to pay the amount of said judgment, interest and costs, and the costs that may accrue.*

Taken by and signed and acknowledged before me, and surety approved, this ..... *day of* ..... *A. D. 187.*

THE STATE OF OHI

UNION COUNTY, SS.

Pla

G E & Elijabeth Thompson

No. *AGAINST*

Henry Estep

Defe

Amount Claimed, $ 8.94

JUSTICE'S FEES.	Plff. Costs.	De
Filing Bill,	05	
Summons,	25	
Filing same,	05	
Satisfaction,	20	
Record,'	25	
Swearing Witnesses,		
Dismission,		
Affidavit and Filing,	45	
Undertaking and Filing,	45	
Order of Attachment and Filing,	45	
Subpœna Witnesses,		
Filing same,		
Judgment,	40	
Continuance,	2.10	1.
Dismission,		
Stay Bond,		
Appeal Bond,		
Transcript,		
Certificate,		
CONSTABLE'S FEES.		
On Summons,	1. 65	
Subpœnas,		
Attendance,		
Order Attachment,		
Increase Costs,		

187

The defendant came, and by ..... *his surety, resident of the County, approved by me as good and sufficient surety, caused an undertaking for the stay of execution, to be entered hereon, which follows:*

In pursuance of the statute in such case made and provided, I, ... *as surety for the stay of execution on the above judgment of* ..... *against* ..... *do hereby promise and undertake to pay the amount of said judgment, interest and costs, and the costs that may accrue.*

Taken by and signed and acknowledged before me, and surety approved, this ..... *day of* ..... *A. D. 187.*

TICE'S COURT,
Justice of the Peace.

t on an
for
llows
r to
Sawing Lumber
& 12 & 13 &
e

ed and
ame &
ue claims
nsidered
ot Recin
5 69 and

rt Gamble
d fifteen
d Shelter the

THE STATE OF OHIO, } DOVER TOWNSHIP. IN JUSTICE'S COURT,
UNION COUNTY, SS. } Before J. Edelblute Justice of the Peace.

G E & Elyibth Thompson — Plaintiff. — Att'y for Plaintiff.

No. AGAINST

Henry Estep — Defendant. — Att'y for Defdt.

Amount Claimed, $ 8.94

JUSTICE'S FEES.	Pltf. Costs.	Def. Costs.	Judgment, $
Filing Bill,	05		
Summons,	25		
Filing same,	05		
Satisfaction,	20		
Record,	25		
Swearing Witnesses,			
Dismission,			
Affidavit and Filing,	45		
Undertaking and Filing,	45		
Order of Attachment and Filing,	45		
Subpœna Witnesses,			
Filing same,			
Judgment,	40		
Continuance,	2.10	1.00	
Dismission,			
Stay Bond,			
Appeal Bond,			
Transcript,			
Certificate,			
CONSTABLE'S FEES.			
On Summons,	1.65	1.00	
Subpœnas,			
Attendance,			
Order Attachment,			
Increase Costs,			

April 29 th 1892 this Suit
Brought on by an attachment on an
account for goods bought of G E Thompson
by Henry Estep June 1 st 1891 To the amount
of $8.50 and Interest at 6 p c per Inden 8.94

Elizabeth Thompson Plaint }
against
Henry Estep Defend }
before J Edelblute J P of Dover Township Union ohio
the said Elizabeth Thompson Maks oath that she has good
Reason to and does verily believe that one George M.
Gamble has Money in his possession and within said
Union county and belongs to the said Henry Estep
Defendant in his Sovereign Liable to be attached
in this action Signed Elizabeth Thompson
Sworn to and Subscribed by the said Elizabeth Thompson
before me this 29 day of April 1892 J. Edelblute J P

April 29 th 1892 issued a garnishee accompanied
with a Summons to Henry Estep and G M. Gamble
and delivered the same to A W Griffith constable
to Serve Returnable May the 2 nd 1892 at 10 o clock
a M. J. Edelblute J P
May the 2 nd 1892 Summons and Garnishee Returned
Endorsed Recvid this Writ April 29 1892 and Served
the same on the same day on Henry Estep and
G M. Gamble by copy
May the 2 1892 Defendant Henry Estep appeared
and confessed Judgement in the above claim it is
this day considered and adjudged by me that G E Thompson
and Elizabeth Recive of Henry Estep the Sum of
Eight Dollars and Ninty four Cents and costs of
suit as Per Margin J Edelblute J P
Constable fees Serv 25 Mileage 30 copy 25 total 80 cts
Garnishee copy 25 Mileage 20 total 85 Total 85
A W Griffith Constable
May 14 th 1891 Recvid of Henry Estep the Dollars
to apply on costs on the above

1.65

The defendant came, and by ..... his surety, resident
of the County, approved by me as good and sufficient surety, caused an undertaking for the stay of exe-
cution, to be entered hereon, which follows:
In pursuance of the statute in such case made and provided, I, ... as surety for the stay of execution on the above judgment of
..... against .....
do hereby promise and undertake to pay the amount of said judgment, interest and costs, and the costs
that may accrue.
Taken by and signed and acknowledged before me, and surety approved, this ..... day of ..... A. D. 187 .....

357

THE STATE OF OHIO, } DOVER TOWNSHIP. IN JUSTICE'S COURT,
UNION COUNTY, SS. } Before J Edelblute Justice of the Peace.

W A. Shuler — Plaintiff. — Att'y for Plaintiff.

No. AGAINST

David Thomas — Defendant. — Att'y for Defdt.

Amount Claimed, $ 57,47

August 4th 1892
this Suit Brought on a Promissory Note which Reads as follows
Sept 29th 1891
30 days after date I Promise to Pay to the order of W A Shuler Seventy five Dollars & 40 cts at Rate Down & Value Received at 8 Per cent Int
Signed David Thomas
also a book account of 13.41 Balance due $57,47
August 4 1892 I have this day served a Summons and delivered the Same to A W Griffith Const to Serve Returnable August 6th 1892 at 10 o'clock P M J. Edelblute J.P.
Settled by Note

JUSTICE'S FEES.	Plff. Costs.	Def. Costs.	Judgment, $
Filing Bill,	05		
Summons,			
Filing same,	05		
Satisfaction,	20		
Record,'			
Swearing Witnesses,			
Dismission,			
Affidavit and Filing,	45		
Undertaking and Filing,	45		
Order of Attachment and Filing,	45		
Subpœna Witnesses,			
Filing same,			
Judgment,			
Continuance,			
Dismission,			
Stay Bond,			
Appeal Bond,			
Transcript,			
Certificate,			
CONSTABLE'S FEES.			
On Summons,			
Subpœnas,			
Attendance,			
Order Attachment,			
Increase Costs,			

THE STATE OF OH
UNION COUNTY, SS.

Mcallisters Brothers — P
No. AGAINST
E H. Perkins — De

Amount Claimed, $ 25,60/100

JUSTICE'S FEES.	Plff. Costs.	D
Filing Bill,	05	
Summons,	25	
Filing same,	05	
Satisfaction,	20	
Record,'	25	
Swearing Witnesses,		
Dismission,		
Affidavit and Filing,	45	
Undertaking and Filing,	45	
Order of Attachment and Filing,	45	
Subpœna Witnesses,		
Filing same,		
Judgment,	40	
Continuance,		
Dismission,		
Stay Bond,		
Appeal Bond,		
Transcript,		
Certificate,		
CONSTABLE'S FEES.		
On Summons,		
Subpœnas,		85
Attendance,		
Order Attachment,		
Increase Costs,		

187

The defendant came, and by ..... *his surety, resident of the County, approved by me as good and sufficient surety, caused an undertaking for the stay of execution, to be entered hereon, which follows:*

In pursuance of the statute in such case made and provided, I, ... *as surety for the stay of execution on the above judgment of* ..... *against* ..... *do hereby promise and undertake to pay the amount of said judgment, interest and costs, and the costs that may accrue.*

Taken by and signed and acknowledged before me, and surety approved, this ..... *day of* ..... *A D. 187.*

187

The defendant came, and by ..... *his surety, resident of the County, approved by me as good and sufficient surety, caused an undertaking for the stay of execution, to be entered hereon, which follows:*

In pursuance of the statute in such case made and provided, I, ... *as surety for the stay of execution on the above judgment of* ..... *against* ..... *do hereby promise and undertake to pay the amount of said judgment, interest and costs, and the costs that may accrue.*

Taken by and signed and acknowledged before me, and surety approved, this ..... *day of* ..... *A D. 187.*

TICE'S COURT,
Justice of the Peace.

THE STATE OF OHIO, } DOVER TOWNSHIP. IN JUSTICE'S COURT,
UNION COUNTY, SS. } Before J. Edelblute Justice of the Peace.

on a Promisory
follows
J. Coons's
W. A. Shuler
ns & 40 cts
ve received a
d Thomas
ance d $57,57
rved a Summons
Griffith Const
th 1892 at
Q

Mcallisters Brothers Plaintiff. Att'y for Plaintiff.
No. AGAINST
E.H. Perkins
Amount Claimed, $25.60/100 Defendant. Att'y for Defdt.

JUSTICE'S FEES.	Plff. Costs.	Def. Costs.	Judgment, $
Filing Bill,	05		
Summons,	25		
Filing same,	05		
Satisfaction,	20		
Record,	25		
Swearing Witnesses,			
Dismission,			
Affidavit and Filing,	45		
Undertaking and Filing,	45		
Order of Attachment and Filing,	45		
Subpœna Witnesses,			
Filing same,			
Judgment,	40	Paid	
Continuance,			
Dismission,			
Stay Bond,			
Appeal Bond,			
Transcript,			
Certificate,			
CONSTABLE'S FEES.			
On Summons,			
Subpœnas,	85	Paid	
Attendance,			
Order Attachment,			
Increase Costs,			

August 16th 1892 this suit Brought on a Promissary Note which Reads as follows
Marysville O May 1st 1892
Ninty days after Date as Principal debtors We Promtly and truely Promis to Pay to the order of Mcallisters Bros Twenty five Dollars value Recvd With Eight Per cent Interest
Signed E.H. Perkins

August 16-1892 I have this day issued a Summons and delivered the Same to A.W. Griffith Constable to Save Returnable August 19 at 2 oclock P.M. J. Edelblute J.P. August 15-1892 2 o clock P.M. Summons Returned Endorsed Received this writ August 16-92 and Served the Same on the Sunday on the Within named E.H. Perkins by Leaving a Copy at his Residence Servis 25 Mileage 30 Copy 25 Total 80 cts A.W. Griffith constable
August 19-1892 2 oclock P.M. the Defendant ~~E.H.~~ E.H. Perkins came not but Made default It is therfore considered this day by the that Mcallisters Brothers Recive of E.H. Perkins the Sum of $25.60/100 and costs taxed in as Per Margin
J. Edelblute J.P. August 19th 1892 Received of Thomas Edwards $25. Dollars on the above Judgment balance due $2.90/100 cts
J. Edelblute J.P.
August 22nd 1892 Received in full of the above Judgment and costs $2.90

187

The defendant came, and by ..... his surety, resident of the County, approved by me as good and sufficient surety, caused an undertaking for the stay of execution, to be entered hereon, which follows:

In pursuance of the statute in such case made and provided, I, ... as surety for the stay of execution on the above judgment of ..... against ..... do hereby promise and undertake to pay the amount of said judgment, interest and costs, and the costs that may accrue.

Taken by and signed and acknowledged before me, and surety approved, this ..... day of ..... A. D. 187

359

THE STATE OF OHIO, } **DOVER TOWNSHIP.** **IN JUSTICE'S COURT,**

UNION COUNTY, SS. } *Before* J. Edelblute *Justice of the Peace.*

Fred Martin — Plaintiff. — Att'y for Plaintiff.

No. *AGAINST*

Joseph Russell — Defendant. — Att'y for Defdt.

Amount Claimed, $ 13.90

JUSTICE'S FEES.	Plff. Costs.	Def. Costs.	Judgment, $
Filing Bill,	05		
Summons,	25		
Filing same,	05		
Satisfaction,	20		
Record,'	35		
Swearing Witnesses,			
Dismission,			
Affidavit and Filing,	45		
Undertaking and Filing,	45		
Order of Attachment and Filing,	45		
Subpœna Witnesses,			
Filing same,			
Judgment,	40		
Continuance,	1.50 Paid		
Dismission,			
Stay Bond,			
Appeal Bond,			
Transcript,			
Certificate,			
CONSTABLE'S FEES.			
On Summons,	85 Paid		
Subpœnas,			
Attendance,			
Order Attachment,			
Increase Costs,			

June 2nd 1892 This Suit Brought on Note Labor Performed by Fred Martin for Joseph Russell commencing April 5th 1892 and ended May 28th 1892 amount claimed is $13.90/100

June 1st 1892 issued a Summon and delivered the Same to A.W. Griffith constable to Serve Returnable June 6 1892 at 10 oclock a.m.

J. Edelblute J.P.

June 6th 1892 Summon Returned Endorsed Received this Writ June 1st 1892 and A Served the Same on the Same day on the within Named Joseph Russell by copy Levis 25 Mileage 35 Copy 25 total 85-05 / A.W. Griffith constable

June the 6. 1892 10-O clock a.m. and Parties appeared and contested Judgement in the above case that is Joseph Russell asks that Judgement be taken against him for the above amount & Claim for consider and adjudged this day that Fred Martin Recive of Joseph Russell the Sum of $13.90 Thirteen Dollars Ninty cents and costs taxed in as per Margin J. Edelblute J.P.

June 6. 1892 The above Judgement Settled by a Note given by Mrs Russell for $13.90 due in Ninty days Settled all except the costs

Settled in full of the costs

187

The defendant came, and by ..... *his surety, resident of the County, approved by me as good and sufficient surety, caused an undertaking for the stay of execution, to be entered hereon, which follows:*

In pursuance of the statute in such case made and provided, I, ...

..... *as surety for the stay of execution on the above judgment of* .....

..... *against* .....

do hereby promise and undertake to pay the amount of said judgment, interest and costs, and the costs that may accrue.

Taken by and signed and acknowledged before me, and surety approved, this .....

day of ..... *A D. 187*.....

THE STATE OF OH

UNION COUNTY, SS.

O.M. Scott + B

No. *AGAINST*

S.C. Beck
Thomas M. Beck

Amount Claimed, $ 54.42/100

JUSTICE'S FEES.	Plff. Costs.
Filing Bill,	05
Summons,	50
Filing same,	05
Satisfaction,	20
Record,'	35
Swearing Witnesses,	
Dismission,	
Affidavit and Filing,	45
Undertaking and Filing,	45
Order of Attachment and Filing,	45
Subpœna Witnesses,	
Filing same,	
Judgment,	40
Continuance,	1.65
Dismission,	
Stay Bond,	
Appeal Bond,	
Transcript,	
Certificate,	
CONSTABLE'S FEES.	
On Summons,	125
Subpœnas,	
Attendance,	
Order Attachment,	
Increase Costs,	

187

The defendant came, and by ..... *his surety, resident of the County, approved by me as good and sufficient surety, caused an undertaking for the stay of execution, to be entered hereon, which follows:*

In pursuance of the statute in such case made and provided, I, ...

..... *as surety for the stay of execution on the above judgment of* .....

..... *against* .....

do hereby promise and undertake to pay the amount of said judgment, interest and costs, and the costs that may accrue.

Taken by and signed and acknowledged before me, and surety approved, this .....

day of ..... *A D. 187*.....

TICE'S COURT,
Justice of the Peace.

Suit Brought
Performed by
Joseph Russell
th 1892
th 1892
is $13.90/100

issued
delivered
Constable
ne 6 1892

e. J. P.
nd Endorsed
nd Served
within Named
s Mileage 35
ith Constable
In.
d Judgement
all asks that
for the above
and adjudge
of Joseph
ten Dollars
as Br

Settled by
90 due him

THE STATE OF OHIO, } DOVER TOWNSHIP. IN JUSTICE'S COURT,
UNION COUNTY, SS. } Before J. Edelblute Justice of the Peace.

No. O. M. Scott & Bros Plaintiff. Att'y for Plaintiff.
AGAINST
S. C. Beck
Thomas M. Beck
Amount Claimed, $54.42/100 Defendant. Att'y for Defdt.

JUSTICE'S FEES.	Plff. Costs.	Def. Costs.	Judgment, $
Filing Bill,	05		
Summons,	40		
Filing same,	05		
Satisfaction,	20		
Record,	35		
Swearing Witnesses,			
Dismission,			
Affidavit and Filing,	45		
Undertaking and Filing,	45		
Order of Attachment and Filing,	45		
Subpœna Witnesses,			
Filing same,			
Judgment,	40		
Continuance,	165 Paid		
Dismission,			
Stay Bond,			
Appeal Bond,			
Transcript,			
Certificate,			
CONSTABLE'S FEES.			
On Summons,	125 Paid		
Subpœnas,			
Attendance,			
Order Attachment,			
Increase Costs,			

August 19th 1892
This Suit Brought on a Promisary
note Which Reads as follows
Marysville Ohio September 12 - 1890
Eighteen Months after date for value
Recived We or either of Us Promis to
Pay O M. Scott and Bros or order fifty
Dollars at Marysville Ohio With Six
Per cent after April 1st 1891 and 8
Per cent after due Post office New Dover Union Co Ohio
Signed S. C. Beck - Thomas M. Beck
August 19 - 1892 I have this day rsived a
Summons and delivered the same to A. W. Griffith
Constable to Serve Returnable August 24th 1892
at 9. O. Clock A M J. Edelblute. J. P.
August 24 1892 Summons Returned Endorsed
Recived this writ augst 17th 1892 and Served
the Samon the Same day on the Within Named
S C Beck & Thomas M Beck by Copy Summons 50
Mileage 25 copy 50 Total $1.25 A. W. Griffith Const
August 24th 1892 9. O. Clock. A. M. Defendants
S C & Thomas Beck Came and asked that Judgment
be Rendered against them for the above amount
it is therefore considered and adjudged by The
This 24 day of August 1892 that O. M. Scott Bros
Recover of S C & Thomas Beck $54.42/100 Dollars
and costs Taxed in as Br Margin
J. Edelblute. J. P.
August 31st 1892 Recived of Thomas
M. Beck Fifty Eight Dollars thirty too cents
in full of the above judgment and costs
J Edelblute J P

187

The defendant came, and by ..... his surety, resident of the County, approved by me as good and sufficient surety, caused an undertaking for the stay of execution, to be entered hereon, which follows:

In pursuance of the statute in such case made and provided, I, ... as surety for the stay of execution on the above judgment of ..... against ..... do hereby promise and undertake to pay the amount of said judgment, interest and costs, and the costs that may accrue.

Taken by and signed and acknowledged before me, and surety approved, this ..... day of ..... A D. 187

361

THE STATE OF OHIO, } DOVER TOWNSHIP. IN JUSTICE'S COURT,
UNION COUNTY, SS. } Before J. Edelblute Justice of the Peace.

No. O. M. Scott & Bros Plaintiff. Att'y for Plaintiff.
AGAINST
L. Whetsel Defendant. Att'y for Defdt.

Amount Claimed, $ 38. Balance due $28.

August 24 1892
This Suit Brought on a Promissary
Note which Reads as follows No. 6929
Marysville Ohio May 9 1891
January 1st 1892 after date for
value Received We or either of us
Promise to Pay O. M. Scott & Bros
or order Thirty five Dollars
at Marysville Ohio at 8% Interest
after date and Eight Per Cent after due
Signed L. Whetsel
Augst 24 1892 Defendant L Whetsel
came and asked that Judgement Be taken
against him for the above amount
it is therefore this day considered and
adjudged by me that O. M. Scott & Bros
Recover of L Whetsel the Sum of Thirty
five Dollars Less Ten Dollars that has
been paid and the costs taxed in as
per Margin J. Edelblute, J. P.

Sept 8th 1892 Received L. Whetsel
Twenty five Dollars and fifty cents
Sept 7th 1892 Received in full of
the above Judgment J Edelblute, J. P.

JUSTICE'S FEES.	Plff. Costs.	Def. Costs.
Filing Bill,	05	
Summons,		
Filing same,	05	
Satisfaction,	20	
Record,	35	
Swearing Witnesses,		
Dismission,		
Affidavit and Filing,	45	
Undertaking and Filing,	45	
Order of Attachment and Filing,	45	
Subpœna Witnesses,		
Filing same,		
Judgment,	40	
Continuance,	1.95 Paid	
Dismission,		
Stay Bond,		
Appeal Bond,		
Transcript,		
Certificate,		

CONSTABLE'S FEES.

On Summons,	
Subpœnas,	
Attendance,	
Order Attachment,	
Increase Costs,	

THE STATE OF OH
UNION COUNTY, SS.

N. S. Thompson P
No. AGAINST
George M Gamble
J. A. Storm
Willson Gaff De
Amount Claimed, $ 64.53

JUSTICE'S FEES.	Plff. Costs.	D
Filing Bill,	05	
Summons,	75	
Filing same,	05	
Satisfaction,	20	
Record,	35	
Swearing Witnesses,		
Dismission,		
Affidavit and Filing,	45	
Undertaking and Filing,	45	
Order of Attachment and Filing,	45	
Subpœna Witnesses,		
Filing same,		
Judgment,	40	
Continuance,	1.95	
Dismission,		
Stay Bond,		
Appeal Bond,		
Transcript,		
Certificate,		

CONSTABLE'S FEES.

On Summons,	
Subpœnas,	2.20
Attendance,	
Order Attachment,	
Increase Costs,	

The defendant came, and by ..... *his surety, resident of the County, approved by me as good and sufficient surety, caused an undertaking for the stay of execution, to be entered hereon, which follows:*

In pursuance of the statute in such case made and provided, I, ... *as surety for the stay of execution on the above judgment of* ..... *against* ..... *do hereby promise and undertake to pay the amount of said judgment, interest and costs, and the costs that may accrue.*

Taken by and signed and acknowledged before me, and surety approved, this ..... *day of* ..... *A. D. 187*.....

The defendant came, and by ..... *his surety, resident of the County, approved by me as good and sufficient surety, caused an undertaking for the stay of execution, to be entered hereon, which follows:*

In pursuance of the statute in such case made and provided, I, ... *as surety for the stay of execution on the above judgment of* ..... *against* ..... *do hereby promise and undertake to pay the amount of said judgment, interest and costs, and the costs that may accrue.*

Taken by and signed and acknowledged before me, and surety approved, this ..... *day of* ..... *A. D. 187*.....

TICE'S COURT,
Justice of the Peace.

THE STATE OF OHIO, } DOVER TOWNSHIP. IN JUSTICE'S COURT,
UNION COUNTY, SS. } Before J. Edelblute Justice of the Peace.

N. P. Thompson Plaintiff. Att'y for Plaintiff.
No. AGAINST
George M Gamble
J A Stone
William Cody Defendant. Att'y for Defdt.
Amount Claimed, $ 64.53

JUSTICE'S FEES.	Plff. Costs.	Def. Costs.	Judgment, $
Filing Bill,	05		
Summons,	75		
Filing same,	05		
Satisfaction,	20		
Record,'	35		
Swearing Witnesses,			
Dismission,			
Affidavit and Filing,	45		
Undertaking and Filing,	45		
Order of Attachment and Filing,	45		
Subpœna Witnesses,			
Filing same,			
Judgment,	40		
Continuance,	1.95		
Dismission,			
Stay Bond,			
Appeal Bond,			
Transcript,			
Certificate,			
CONSTABLE'S FEES.			
On Summons,			
Subpœnas,	2.20		
Attendance,			
Order Attachment,			
Increase Costs,			
	$	$ 68.48	

August 24 1892 this Suit Brought on a Promissary Note Which Reads as follows New Dover O Aug 9 th 1891 Nine Months after date We Promis To Pay to the order of N P Thompson Sixty Dollars J. & N. P. Thompson Sixty Dollars & 00 at Eight Per cent after Maturity Value Recvd Signed George M Gamble J A Stone William Cody I have this 24 day of augst 1892 issued a Summons and delivered the same to A. W. Griffith Constable to Serve Returnable August 29 1892 at 9 o clock A. M. J. Edelblute J P

August 29 th 1892 Summons Returned endorsed Received this Writ augst 24 1892 and Served the same on the same day on the within named George M Gamble J A Stone & William Cody by Leaving a copy at their Residence Fees 75 cts Mileage 70 cts Copy 75 cts Total $2.20 A. W. Griffith Constable

August 29 th 1892 9. O. clock A. M. Defendants came not but made default it is therefore considered and adjudged by Me this day that N. P. Thompson Recover of G M. Gamble & J. A. Stone William Cody the Sum of $64.53 Sixty four Dollars and fifty three cts and costs taxed in as per Margin J. Edelblute J. P.

Sept 8 th 1892 I have this day issued an Execution and delivered the same to A. W. Griffith to Serve as constable Returnable in thirty days

187

The defendant came, and by ..... his surety, resident of the County, approved by me as good and sufficient surety, caused an undertaking for the stay of execution, to be entered hereon, which follows:

In pursuance of the statute in such case made and provided, I, ... as surety for the stay of execution on the above judgment of ..... against ..... do hereby promise and undertake to pay the amount of said judgment, interest and costs, and the costs that may accrue.

Taken by and signed and acknowledged before me, and surety approved, this ..... day of ..... A. D. 187

Dover Town Ship Union County O
Recind Sept-24 1892 the Execution
And Served the Same levying upon the
personal property of George M Gamble
One top buggy = One Cow = One field of Corn
East of Geo. Gamble house and One West of
house One Corn field and Geo M. Gamble Jr. d
Claimed a Set off and i Summond the
appraisers W.H. Lowder and John Gault and
appraised the property of Said George M Gamble
and ~~Set off One Cow~~ the appraisers turn over
One Cow = One field of Corn East of Geo M. Gamble
house and fifty four Shocks West of the Said
house advertised the above discribed
property and Sold the above property on
the 8th October 1892 to the persons and for
the Several Sums named in Said Schedule
Made by Said Sale $64.03

Per Cash Retained	$15.11	
" Cost in judgement	~~2.60~~	2.60
" Cost indorsed in Execution		12.11
" increased Costs		.40
Balance paid to N.P. Thompson	$48 92	

Sold One Cow to J.K. Norris for $12.00
" " Field of Corn to J.K. Norris for 25.00
" 53 Shocks Corn to J.K. Norris 27 03
Cash in detail $64.03
For Service an Execution .40
" Milage 1 M. .20
assistant 2 Corn .25

Paid—payment $10 on Judgment
In Case of ~~George M Gamble~~
N.P. Thompson VS George
M Gamble N P Thompson

COURT,
of the Peace.

No.

Amo

JUS

Filing E
Summo
Filing s
Satisfac
Record,
Swearii
Dismis
Affidav
Undert
Order
Subpœ
Filing
Judgm
Contin
Dismis
Stay I
Appes
Trans
Certif

CO

On Su
Subpo
Atten
Orde
Incre

187

The defendant came, and by ____ his surety, resident
of the County, approved by me as good and sufficient surety
cution, to be entered hereon, which follows:
In pursuance of the statute in such case made and provid
as surety for th
against
do hereby promise and undertake to pay the amount of sa
that may accrue.
Taken by and signed and acknowledged before me, and s
day of ____ A D. 187

THE STATE OF O
UNION COUNTY, SS.

W. A. Shuler
No. AGAINST
Robert Gamble

Amount Claimed, $40.20

JUSTICE'S FEES.	Plff. Costs.	D
Filing Bill,	05	
Summons,	25	
Filing same,	05	
Satisfaction,	20	
Record,	25	
Swearing Witnesses,		
Dismission,		
Affidavit and Filing,	45	
Undertaking and Filing,	45	
Order of Attachment and Filing,	45	
Subpœna Witnesses,		
Filing same,		
Judgment,	40	
Continuance, 2 Executions	40	
	1.60	Pa
Dismission,		
Stay Bond,		
Appeal Bond,		
Transcript,		
Certificate,		
CONSTABLE'S FEES.	75	
On Summons,	30	
Subpœnas,	1.05	Pa
Attendance,		
Order Attachment,		
Increase Costs,		

187

The defendant came, and by ____ his surety, resident
of the County, approved by me as good and sufficient surety, caused an undertaking for the stay of exe-
cution, to be entered hereon, which follows:
In pursuance of the statute in such case made and provided, I, ____
as surety for the stay of execution on the above judgment of
against ____
do hereby promise and undertake to pay the amount of said judgment, interest and costs, and the costs
that may accrue.
Taken by and signed and acknowledged before me, and surety approved, this ____
day of ____ A D. 187

B

COURT,
of the Peace.

THE STATE OF OHIO, } DOVER TOWNSHIP. IN JUSTICE'S COURT,
UNION COUNTY, SS. } Before J. Edelblute Justice of the Peace.

No. W. A. Shuler Plaintiff. Att'y for Plaintiff.
AGAINST
Robert Gamble
Defendant. Att'y for Defdt.

Amount Claimed, $40.20

JUSTICE'S FEES.	Plff. Costs.	Def. Costs.	Judgment, $
Filing Bill,	05		
Summons,	25		
Filing same,	05		
Satisfaction,	20		
Record,	25		
Swearing Witnesses,			
Dismission,			
Affidavit and Filing,	45		
Undertaking and Filing,	45		
Order of Attachment and Filing,	45		
Subpœna Witnesses,			
Filing same,			
Judgment,	40		
Continuance, Execution	40		
Dismission,	1.60	Paid	
Stay Bond,			
Appeal Bond,			
Transcript,			
Certificate,			
CONSTABLE'S FEES.	75		
On Summons,	30		
Subpœnas,	1.05	Paid	
Attendance,			
Order Attachment,			
Increase Costs,			

187

The defendant came, and by _____ his surety, resident of the County, approved by me as good and sufficient surety, caused an undertaking for the stay of execution, to be entered hereon, which follows:

In pursuance of the statute in such case made and provided, I, _____ as surety for the stay of execution on the above judgment of _____ against _____ do hereby promise and undertake to pay the amount of said judgment, interest and costs, and the costs that may accrue.

Taken by and signed and acknowledged before me, and surety approved, this _____ day of _____ A D. 187

Sept 17 1892 this suit Brought on a Promisary Note which Reads as follows March 24 1892 four months after date I Promis to Pay to the order of W.A. Shuler $38.75/100 Dollars at Bow Down Value Recvd at 8 pr Cent Intrst from date Signd Robert Gamble

Sept 17 1892 I have this day issued a Summons and delivered the Same to A.W. Griffith Constable to Serve Returnable Sept 20th at 9 o clock A.M. J. Edelblute J.P.

Sept 20th 1892 Summon Returned endorsed Recvd this Writ Sept 17th 1892 and Served the Same on on the Same day by Copy on the Within Named Robert Gamble Fees 25 Mileage 25 Copy 25 Total $.75 A.W. Griffith constable Sept 20th 1892 9 o clock A.M and defendant came not but Made default it is therefore considered and adjudged by me this day that W.A. Shuler Recvr of Robert Gamble the Sum of $40.20/100 Dollars and intrst at 8 Per Cent and costs taxed &c as Per Margin

J. Edelblute, J.P.

Sept 29th 1892 issued an Execution and delivered the Same to A.W. Griffith constable to Serve Returnable in thirty days. J. Edelblute J.P. No. Sept 29th 1892 Recvd this Writ Execution Returned Endorsed Recvd this Writ Sept 29 1892 and Served the Same on the Within Named Robert Gamble no Property found upon Which to Make a Levie Upon So the Execution is Returned no Property found A.W. Griffith constable Mileage 30 cts

J. Edelblute, J.P.

January the 2nd 1895 The above Judgement Settled by Note and Chattle Mortgage J. Edelblute J.P.

Bala due 49.18

Summing of Appraisers 1.00
Stationary Cost 2.00
advertising 1.00
Selling Property 1.00
Percentage 2.56
paid Jacob Conrad 2.70 for Cutting 54 Shock Corn
Appraisers fee 1.00
Judgement Cost 2.60
Interest " .40
14.26
Cost Brought forward .85
Cost Retained $15.11

Made by Sale $64.03
Balance paid N.B. Thompson 48.92.
Paid to Justice 1.90

A.W. Griffith Constable
Dover D.P.

COURT,
of the Peace.

's suit
Note Which
for date
to pay to
administ
Thompson
three Dollars 2.
us at 8 Per cent
rge M. Gamble
& 90

ham
d the 1
Returnable
to J.P.
Endorsed
d Issued
Order
Subpœ
Filing
Judgm
Conti
Dism
Stay
Appe
Trans
Certif

Filing
Summ
Filing
Satisf
Reco
Swea
Dism
Affid
Unde
Order of Attachment and Filing, 45
Subpœna Witnesses,
Filing same,
Judgment, 40 Paid
Continuance, 30 Paid
Dismission, 40
Stay Bond,
Appeal Bond,
Transcript,
Certificate,

CONSTABLE'S FEES.

On Summons, 40
Subpœnas,
Attendance, Constables costs paid in full
Order Attachment,
Increase Costs,

the same on the same day by copy for the within named George M. Gamble 25 Mileage 60. Copy 25. Total 1.10 A.W. Griffith Const. Sept 12 1892 - 9. o'clock A.M. and the Defendant came not but made default it is therefore considered and adjudged by me this 12 day of Sept 1892 that N.B. Thompson Recover from George M Gamble the sum of $30.3 Dol Less the Credits leaving a balance of $71.33 and costs taxed in as Per Margin J. Edelblute J.P. Sept 24 - 1892 issued an Execution and diligend the Same to A.W. Griffith Constable to serve Returnable in thirty days

J. Edelblute J.P.

October 8 the 1892 Execution Returned endorsed Recd this 8th Sept 24 1892 Paid to N.B. Thompson $48.92 and receipt on file

J Edelblute J.P.

Oct- 8th 1892
Recd of A.W. Griffith Constable Forty Eight Dollars and 98/100 in part-payment on Judgment in Case of ~~George M. Gamble~~ N.B. Thompson vs George M Gamble N.B. Thompson

The defendant came, and by ..... his surety, resident of the County, approved by me as good and sufficient surety, caused an undertaking for the stay of execution, to be entered hereon, which follows:

In pursuance of the statute in such case made and provided, I, ... as surety for the stay of execution on the above judgment against ..... do hereby promise and undertake to pay the amount of said judgment, interest and costs, and the costs that may accrue.

Taken by and signed and acknowledged before me, and surety approved, this ..... day of ..... A. D. 187.....

THE [illegible] COURT,

UNION COUNTY, ss. } Before J. Edelblute Justice of the Peace.

N. P. Thompson — Plaintiff. — Att'y for Plaintiff.

No. AGAINST

George M. Gamble — Defendant. — Att'y for Defdt.

Amount Claimed, $ 71.33/100

JUSTICE'S FEES.	Plff. Costs.	Def. Costs.
Filing Bill,	05	
Summons,	25	
Filing same,	05	
Satisfaction,	20	
Record,	35	
Swearing Witnesses,		
Dismission,		
Affidavit and Filing,	45	
Undertaking and Filing,	45	
Order of Attachment and Filing,	45	
Subpœna Witnesses,		
Filing same,		
Judgment,	40 / 1.30 paid	
Continuance,		
Dismission,	40	
Stay Bond,		
Appeal Bond,		
Transcript,		
Certificate,		

CONSTABLE'S FEES.

On Summons,	40
Subpœnas,	
Attendance,	Constables costs paid in full
Order Attachment,	
Increase Costs,	

Judgment, $

Sept 8 1892 this Suit Brought on a Promisary Note Which Reads as follows Iwo Powm O June 25 1890 one day after date We or either of us Promis to Pay to the order of R W & N P Thompson administrators & Executors of the estate of James Thompson deceased three Hundred and three Dollars 2. for Value Received With Intrest at 8 Per cent Removed of Town Note Payable at Lyn George M. Gamble With a credit augus 14 90 18.60 octobr 28 90 $185. Novembr 28 1891 fifty dollars Balance due $71.33/100 Sept 8 1892 O hom this day issued a Summons and delivered the Same to A W. Griffith constable to serve Returnable Sept 12 at 9 o clock A M J. Edelblute J. P. Sept 12 1892 Summons Returned & Endorsed Received this Writ Sept 8 — 1892 and Served the Same on the Same day by copy on the within Named George M. Gamble & Sworn 25 Mileage 60. Copy 25 Total 1.10 A. W. Griffith constable Sept 12 1892 — 9 o clock A. M and the Defendant came not but made default it is therfor considered and adjudged by me this 12 day of Sept 1892 that N.P. Thompson Recover from George M Gamble the Sum of $30.3 Dol Less the Credits leaving abalance of $71.33/100 and costs taxed in as Per Margin J. Edelblute J.P. Sept 24 — 1892 issued an Execution and diligend the Same to A.W. Griffith constable to serve Returnable in thirty days J. Edelblute J. P. October 8 the 1892 Execution Returned endorsed Received this Writ Sept 24 1892 Paid to N.P. Thompson $71.98 and receipt on file

J Edelblute J. P.

Oct- 8th 1892 Rec'd of A.W. Griffith Constable Forty Eight Dollars and 98/100 on part-payment on Judgment in Case of ~~George M Gamble~~ N.P. Thompson vs George M Gamble N.P. Thompson

187.....

The defendant came, and by ..... his surety, resident of the County, approved by me as good and sufficient surety, caused an undertaking for the stay of execution, to be entered herein, which follows:

In pursuance of the statute in such case made and provided, I, ... as surety for the stay of execution on the above judgment against ..... do hereby promise and undertake to pay the amount of said judgment, interest and costs, and the costs that may accrue.

Taken by and signed and acknowledged before me, and surety approved, this ..... day of ..... A. D. 187.....

N P Thompson Admr
of James Thompson
vs
George Gamble &
S E Gamble

Before J.
Ed Elbert
Justice of Peace
Bowen Township
Union Co O.

Recvd of J. Ed Elbert Justice Sixty
four & 88/100 Dollars in full of
the above judgment & attaching
the costs.

Rutherford & Woodburn
Atty for Plaintiff.

by this 29 th day of Sept 1892 that
N. P. Thompson Recover of S E. Gamble
and George M Gamble the Sum of $63.56
and interest & apo and costs taxed in
as Per Margin J Ed Elbert J. P.

68.79

May 13 th 1893 Recvd on the above
Judgement $33.89 of S. E. Gamble J Ed Elbert J.P.
May 13 th 1893 Recvd of Wilkins Wingfield
docket bail $33.89 balance of the above
Judgement in full. J Ed Elbert J.P.

THE STAT
UNION (

No. AGAI
S. E. Ga
George M

Amount Claimed, $6

JUSTICE'S FEES.	
Filing Bill,	
Summons,	
Filing same,	
Satisfaction,	
Record,	
Swearing Witnesses,	
Dismission,	
Affidavit and Filing,	45
Undertaking and Filing,	45
Order of Attachment and Filing,	45
Subpœna Witnesses,	
Filing same,	
Judgment,	40.
Continuance,	
Dismission,	
Stay Bond,	40.
Appeal Bond,	135
Transcript,	
Certificate,	

Paid Dollar and
on the Costs

CONSTABLE'S FEES.	
On Summons,	
Subpœnas,	
Attendance,	
Order Attachment,	
Increase Costs,	

S. E. Gamble

The defendant came, and by ..... his surety, resident of the County, approved by me as good and sufficient surety, caused an undertaking for the stay of execution, to be entered hereon, which follows:

In pursuance of the statute in such case made and provided, ... as surety for the stay of execution on the above judgment of ..... against .....

do hereby promise and undertake to pay the amount of said judgment, interest and costs, and the costs that may accrue.

Taken by and signed and acknowledged before me, and surety approved, this ..... day of ..... A D. 187 .....

187 .....

The defendant came, and by ..... his surety, resident of the County, approved by me as good and sufficient surety, caused an undertaking for the stay of execution, to be entered hereon, which follows:

In pursuance of the statute in such case made and provided, I, ... as surety for the stay of execution on the above judgment of ..... against .....

do hereby promise and undertake to pay the amount of said judgment, interest and costs, and the costs that may accrue.

Taken by and signed and acknowledged before me, and surety approved, this ..... day of ..... A D. 187 .....

THE STATE OF OH
UNION COUNTY, SS.

Francis W. Gra
Pla

No. AGAINST
George M. Gamble
Elmer E Gamble

Defe

Amount Claimed, $ 54.16

JUSTICE'S FEES.	Plff. Costs.	De
Filing Bill,	05	
Summons,	50	
Filing same,	05	
Satisfaction,	20	
Record,	35	
Swearing Witnesses,		
Dismission,		
Affidavit and Filing,	45	
Undertaking and Filing,	45	
Order of Attachment and Filing,	45	
Subpœna Witnesses,		
Filing same,		
Judgment,	40	
Continuance,	15	
Dismission,		
Stay Bond,	Extra	40
Appeal Bond,	mesne	
Transcript,	costs	$1.00
Certificate,	Garnishee	$2.20
	balance due	

CONSTABLE'S FEES.	
On Summons,	1.20
Subpœnas,	
Attendance,	Constable
Order Attachment,	ads on
Increase Costs,	Execution 1.80
	costs on Garnishee 1.05
	balance due 1.05

March 14
Undertaking
on Wm Sm
and defend
Same &
Writ of
to Same
March 18
at 10 o'cl
Ja W. J. Ed

THE STATE OF OHIO, } DOVER TOWNSHIP. IN JUSTICE'S COURT,
UNION COUNTY, SS. } Before J Edelblute Justice of the Peace.

No. Francis. W. Graham Plaintiff. Att'y for Plaintiff.
AGAINST
George M. Gamble
Elmer E Gamble
Defendant. Att'y for Defdt.

Amount Claimed, $ 54 16

JUSTICE'S FEES.	Plff. Costs.	Def. Costs.	Judgment, $
Filing Bill,	05		
Summons,	50		
Filing same,	05		
Satisfaction,	20		
Record,	35		
Swearing Witnesses,			
Dismission,			
Affidavit and Filing,	45		
Undertaking and Filing,	45		
Order of Attachment and Filing,	45		
Subpœna Witnesses,			
Filing same,			
Judgment,	40		Paid
Continuance,	1.55		
Dismission,			
Stay Bond, Exact	40		
Appeal Bond, moneys &			
Transcript, costs	$1.00	1.00	
Certificate, Garnishee ~~$2.20~~ balance due			
CONSTABLE'S FEES.	1.20		
On Summons,	1.20	Paid	
Subpœnas,			
Attendance, Constable			
Order Attachment, 92 ½ on			
Increase Costs, Execution	1.80	Paid	
costs on Garnishee	10 ¢		
balance due	1.90		

The defendant came, and by _____ his surety, resident of the County, approved by me as good and sufficient surety, caused an undertaking for the stay of execution, to be entered hereon, which follows:

In pursuance of the statute in such case made and provided, I, _____ as surety for the stay of execution on the above judgment of _____ against _____ do hereby promise and undertake to pay the amount of said judgment, interest and costs, and the costs that may accrue.

Taken by and signed and acknowledged before me, and surety approved, this _____ day of _____ A D. 187

March 14 – 1893 issued garnishee on Wm Snodgrass and delivered the same to A. W. Griffith const to serve Ret. March 18 th 1893 at 10 o'clock A M. J. Edelblute J. P.

October 18 th 1892 This suit Brought on an account for hay Purchased by George & Elmer Gamble of Francis W Graham Plaintiff
Vs
George M Gamble & Elmer E Gamble Defendants
} before J. Edelblute J. P. Township of Dover Plaintiffs Bill of Parties

Plaintiff says that the Defendants are Partners Engaged in Packing hay in the State of Ohio that on or the 15 day of June 1892 they Purchased of the Plaintiff 9780 lbs of hay at $7.50 Per ton total 36.67 ½
also to hard during the Baling of hay 6 Meals at 25 cts Per Meal 1.50
Coal for Engine .15
To account for hay Purchased of Russell Thompson by the said Plaintiff ~~Defendants~~ 15.84
$ 54.16

for Which amount Plaintiff Claims Judgement With interest thereon from June 16 – 1892
Francis W Graham Pltf
October 18 th 1892 I have this day served a Summon and delivered the same to A. W. Griffith Constable to Serve Returnable October 24 th 1892 at 3 o'clock P M
J. Edelblute J. P. Summons Returned endorsed Received this Writ October 18 th 1892 and Served the same on the same day by delivering copies to the Within named George M Gamble & Elmer E. Gamble Service 50 cts Mileage 2 miles copies 50 cts total 1.20 A. W. Griffith Constable
October 21 st 1892 3 O Clock P M Defendant came not but Made default it is therefore considered and adjudged by me this 21 st day of October 1892 that Francis W Graham Recover from George M Gamble & Elmer E Gamble the Sum of fifty four Dollars and Sixteen cts $54.16 and costs taxed in as Per Margin J. Edelblute J. P.
October 31 st 1892 I have this day issued and Execution and delivered the same to A. W. Griffith a Constable to Serve Returnable in thirty days J Edelblute J. P.
November 26 – 1892 Execution Returned endorsed Received this Writ November 1 st 1892 and Served the same but no Property found but costs Paid by Francis W. Graham and Execution Returned A. W. Griffith Constable J. Edelblute J. P.
March 14 – 1893 issued a Garnishee and delivered the same to A W Griffith constable to Serve Returnable March 18 th at 10 o'clock A M.
March 14 1893 issued an Execution and delivered the same to A W. Griffith const to serve Return in thirty days J Edelblute J P.

THE STATE OF OHIO, } T,
UNION COUNTY, SS. } Before J. Edelblute Justice of the Peace.

N. P. Thompson — Plaintiff. — Att'y for Plaintiff.

No. AGAINST

L. E. Gamble
George M Gamble — Defendant. — Att'y for Defdt.

Amount Claimed, $64.(34/100)

JUSTICE'S FEES.	Plff. Costs.	Def. Costs.	Judgment, $
Filing Bill,	03		
Summons,			
Filing same,	05		
Satisfaction,	20		
Record,	25		
Swearing Witnesses,			
Dismission,			
Affidavit and Filing,	45		
Undertaking and Filing,	45		
Order of Attachment and Filing,	45		
Subpœna Witnesses,			
Filing same,			
Judgment,	60.		
Continuance,			
Dismission,			
Stay Bond,	40.		
Appeal Bond,	135	Paid Dollar Paid on the Costs	
Transcript,			
Certificate,			
CONSTABLE'S FEES.			
On Summons,			
Subpœnas,			
Attendance,			
Order Attachment,			
Increase Costs,			

Sept 29 — 1892
this Suit Brought on a Promisary Note Which Read as follows: Row Dam O Boug the 1892 Nine Months after date We Promis to Pay to the order of N P Thompson Sixty Three Dollars and fifty cents at 6 Per cent Entrest Witness my hand Signed L E Gamble + George M. Gamble
Sept 29 th 1892 S E Gamble + George M Gamble came and ask that Judgement be taken against them for the above amount it is therefore considered and adjudged by me this 29 th day of Sept 1892 that N. P. Thompson Recive from S E. Gamble and George M Gamble the Sum of $63.50 and interest at 6 apo and costs taxed in as Per Margin J Edelblute J. P.

$68.79

May 13 th 1893 Recived on the above Judgement $33.89 of S. E. Gamble J Edelblute J.P.
May 13 th 1893 Recived of William Wingfield docket bail $33.89 balance of the above Judgement in full J. Edelblute J.P.

Oct Ter 1892

The defendant came, and by W. Wingfield his surety, resident of the County, approved by me as good and sufficient surety, caused an undertaking for the stay of execution, to be entered hereon, which follows:

In pursuance of the statute in such case made and provided, I W. Wingfield as surety for the stay of execution on the above judgment of N. P. Thompson against L E Gamble + George M Gamble do hereby promise and undertake to pay the amount of said judgment, interest and costs, and the costs that may accrue.

Taken by and signed and acknowledged before me, and surety approved, this 7 day of Oct A. D. 1892

J. Edelblute J.P.

187

March 18th 1893

1893

Garnishee Returned — Endorsed Received this Writ March 14th and Served the Same by Copy on the Within Named William Snodgrass Copy 25 Serv 25 Milage 55 Total $1.05 A.W. Griffith constable the hour for trial appeared and the Garnishee appeard Claimed that the Court had ordered the Money held in his hands I Therefor this day dismiss the case and consider and adjudge that Francis W. Graham Pay the Costs in the above action taxed at $2.75—

J Edelblute. J.P.

Garnishee fees 90 cts

April 13— 1893 Execution Returned Endorsed Received this Writ March 14th 1893 and Served the Same by Levying on 2 Breaking Plows & Single trees and double tree and Reasonably demanded $1.00 by J. M. Johnson & Michael Myers appraisors fees 50 cts each total $1.0 constable fees $1.80 A W Griffith constable fees for appraisors J M Johnson 50 cts Michael Myers 50 cts Paid by F W Graham A.W. Griffith constable J Edelblute J.P.

Lon Gilbert

THE STATE OF OHI

UNION COUNTY, SS.

Church Bros Weld — Plain

No. AGAINST

George M Gamble — Defend

Amount Claimed, $ 19.40

JUSTICE'S FEES.	Plff. Costs.	Def.
Filing Bill,	05	
Summons,		
Filing same,	05	
Satisfaction,	20	
Record,	25	
Swearing Witnesses,		
Dismission,		
Affidavit and Filing,	45	
Undertaking and Filing,	45	
Order of Attachment and Filing,	45	
Subpœna Witnesses,		
Filing same,		
Judgment,	40	
Continuance,	1,25	
Dismission,	Paid by	1,
Stay Bond,	Church Bros	X
Appeal Bond,	Weld	
Transcript,		
Certificate,		

CONSTABLE'S FEES.

On Summons,		
Subpœnas,		
Attendance,		
Order Attachment,		
Increase Costs,		

187

his surety, resident

The defendant came, and by ... of the County, approved by me as good and sufficient surety, caused an undertaking for the stay of execution, to be entered hereon, which follows:

In pursuance of the statute in such case made and provided, I, ... as surety for the stay of execution on the above judgment of ... against ...

do hereby promise and undertake to pay the amount of said judgment, interest and costs, and the costs that may accrue.

Taken by and signed and acknowledged before me, and surety approved, this ... day of ... A. D. 187...

3/90
28,70

Record of J Edlebute J.P. Twenty Eight & 70/100 Dollars on judgment in favor of Childs Graff & Co- against Conrad Pfarr the 1st day of March 1893

Roberson & Woodburn
Pltffs Attys

Marysville O May 9th 1893

Record of J Edlebute Justice of the Peace Thirty Seven 30/100 Dollars in full- in case of Childs Graff & Co- against Conrad Pfarr- in which judgment was taken January 5 1893.

Roberson & Woodburn
attys for Childs Graff & Co-

---

the Bill of particulars

Roberson & Woodburn
Attys for Plaintiffs

Jan 2 1893

I hereby deliver a Summon and delivered the Same to A.W. Griffith Con To Serve Returnable Jan 5th 1893 at 10 o'clock A.M.

J. Edlebute J.P.

January 5 1893 Summons Returned and Endorsed Received this Writ January 2 1893 and Served the Same on the Same day on the Within Named Konrad Pfarr by Copy Serves 25 Mileage 30 Copy 25 A.W. Griffith Const

January 5th 1893 The Defendant Came and asked that Judgement be taken against him in his Chairtor Considered and adjudged by Me this day that Childs Graff & Co Recive of Konrad Pfarr the Sum of Sixty Six Dollars With interest at 6 P. and costs taxed in as Per Margin

J. Edlebute J.P.

January 5 1893 Received on the above Judgement Six Dollars.

January 16th 1893 Received $13.00 Dollars on the above judgement by conrad Pfarr

Febuary 25th 1893 Received $12.00 Dollars by C. Pfarr

May 8 1893 Issued an Execution and delivered the Same to A.W. Griffith constable To Serve Returnable in thirty days

J. Edlebute J.P. May 8 1893 execution Returned Endorsed Received this May the 8-93 and Served the Same day and Money Made on Execution

A.W. Griffith Constable J. Edlebute J.P.

THE STATE OF OHIO, } DOVER TOWNSHIP. IN JUSTICE'S COURT,
UNION COUNTY, SS. } Before J. Edelblute Justice of the Peace.

Church Bros Weld Plaintiff. | Att'y for Plaintiff.
No. AGAINST
George M Gamble Defendant. | Att'y for Defdt.
Amount Claimed, $ 19.40

JUSTICE'S FEES.	Plff. Costs.	Def. Costs.	Judgment, $
Filing Bill,	05		
Summons,			
Filing same,	05		
Satisfaction,	20		
Record,	25		
Swearing Witnesses,			
Dismission,			
Affidavit and Filing,	45		
Undertaking and Filing,	45		
Order of Attachment and Filing,	45		
Subpœna Witnesses,			
Filing same,			
Judgment,	40		
Continuance,	1,25		
Dismission,	Paid by		1,25
Stay Bond,	Church Bros &		
Appeal Bond,	Weld		
Transcript,			
Certificate,			

CONSTABLE'S FEES.

On Summons,			
Subpœnas,			
Attendance,			
Order Attachment,			
Increase Costs,			

January 4th 1893 this Suit
Brought on an account
Which Reads as follows

May 3 1890	2.10
	23
	14
6	11
10	1.50
24	50
Dec 13	2.75
Jan 13	3.12
2.50 5	5.82
June 13	1.24
	19.40

January 4th 1893 I Notified the Defendant George M. Gamble and he asked that Judgment be taken against him for the above amount January 4th 1893 & therefore this day Consider and adjudge by Me this day that Church Bros & Weld Recive of George M. Gamble the Sum of $19.40 and Costs Taxed in as Per Margin

J. Edelblute J.P.

187

The defendant came, and by _____ his surety, resident of the County, approved by me as good and sufficient surety, caused an undertaking for the stay of execution, to be entered hereon, which follows:

In pursuance of the statute in such case made and provided, I, _____ as surety for the stay of execution on the above judgment of _____ against _____ do hereby promise and undertake to pay the amount of said judgment, interest and costs, and the costs that may accrue.

Taken by and signed and acknowledged before me, and surety approved, this _____ day of _____ A D. 187

THE STATE OF OHIO, } ...URT,
UNION COUNTY, SS. } Before J. Edelblute Justice of the Peace.

Childs. Graff & Co

No. AGAINST Plaintiff. Att'y for Plaintiff.

Konrad. P Farr

Amount Claimed, $ 134.69 Att'y for Defdt.

JUSTICE'S FEES.	Plff. Costs.	Def. Costs.	Judgment, $
Filing Bill,	05		
Summons,	25		
Filing same,	05		
Satisfaction,	20		
Record,	35		
Swearing Witnesses,			
Dismission,			
Affidavit and Filing,	45		
Undertaking and Filing,	45		
Order of Attachment and Filing,	45		
Subpœna Witnesses,			
Filing same,			
Judgment,	40		
Continuance,	1.50	Paid	
Dismission,			
Stay Bond,			
Appeal Bond,			
Transcript,			
Certificate,			
CONSTABLE'S FEES.			
On Summons,			
Subpœnas,			
Attendance,			
Order Attachment,	80	Paid	
Increase Costs,			
	38.62		

Jan 2 1893 This Suit brought on an account which reads as Follows - Sept 7th 1891 Bought of Childs Graff & Co Merchant-dise to the Amount of 134.69 To which there is a credit Jan 29 1892 of $25. May 6th 1892 $50. That Credits $75. leaving a balance of $66. of which Childs Graff & Co has made oath hereto.

Childs Graff & Co Pl'ff } Before J Edelblute J.P.
vs } of Dover Town Ship
Konrad P Farr } Union Co Ohio

The plaintiffs say they are a firm doing business under the firm name and Style of Childs Graff & Co under the laws of Ohio and that there is due them from the defendant the Sum of $65.25 With 6 p Cent from Oct 8 1892 and Interest now due to Dec 30 1892 Amount to 75¢ and there is in all to Dec 30 1892 the Sum of $66 therefore the plaintiffs asked Judgment against the defendant Konrad P Farr for the Sum of $66 a Copy of said Acct & Verification as here to attached and made part of the Bill of particulars

Patterson & Woodburn
Atty for plaintiffs

Jan 2 1893
I hereby issued a Summon and delivered the Same to A.W. Griffith Con to Serve Returnable Jan 5th 1893 at 10 o'clock A.M.
J. Edelblute J.P.

January 5 1893 Summons Returned Said Endorsed Received this Writ January 2 1893 and Served the Same on the Same day on the within named Konrad P Farr by Copy Fees 25 Mileage 30 cts 25 + 10 Griffith Con

January 5th 1893 The Defendant came and asked that Judgement be taken against him in the action considered and adjudged by me this day that Childs Graff & Co Recive of Konrad P Farr the Sum of Sixty Six Dollars With interest at 6 P Cent and costs taxed in as Per Margin
J. Edelblute J.P.

January 5 1893 Received on the above Judgement Six Dollars.

January 16th 1893 Received $13.00 Dollars on the above Judgement by Conrad P Farr
February 25th 1893 Received $12. Dollars by C. Farr
May 8 1893 Issued an Execution and delivered the Same to A.W. Griffith Constable To Serve Returnable in thirty days
J. Edelblute J.P. May 8 1893 Execution Returned Endorsed Received this May the 8 93 and Served the Same day and Money Made on Execution
A.W. Griffith Constable J. Edelblute J.P.

187

The defendant came, and by ..... his surety, resident of the County, approved by me as good and sufficient surety, caused an undertaking for the stay of execution, to be entered hereon, which follows:

In pursuance of the statute in such case made and provided, I, ... as surety for the stay of execution on the above judgment of ..... against ..... do hereby promise and undertake to pay the amount of said judgment, interest and costs, and the costs that may accrue.

Taken by and signed and acknowledged before me, and surety approved, this ..... day of ..... A. D. 187....

369

THE STATE OF OHIO, } **DOVER TOWNSHIP.** **IN JUSTICE'S COURT,**

UNION COUNTY, SS. } *Before* J. Edelblute *Justice of the Peace.*

Robinson & Berry, Co. Plaintiff. Att'y for Plaintiff.

No. AGAINST

S. E. Gamble Defendant. Att'y for Defdt.

Amount Claimed, $ 7.40

January 11 — th 1893
This Suit Brought on an account for Lumber
Jan 2 nd 1892 $7.40

January 11 - 1893 I have this day issued a Summons on S.E. Gamble and delivered the same to A.W. Griffith Constable to serve Returnable January 13 th 1893 at 10 o'clock A.M. J. Edelblute J.P.

January 13 th 1893
Summons Returned Endorsed
Recived this writ January 12 th 1893
and Served the Same on the Within
named S.E. Gamble by copy on the
Same day Levis 25 / Mileage 45
copy 25 / total 90 cts A.W. Griffith constable
/ J. Edelblute J.P.

January 13 th 1893 10 o'clock A.M.
and Defendant came not but made
default it is therefore this day considered
and adjudged by me that Robinson & Berry
Recive of S.E. Gamble the Sum of
Seven Dollars & forty cents and
costs taxed in as per Margin
J. Edelblute J.P.

March 23 — 1893
Seven Dollars Recived of S.E. Gamble
in full of the above judgement
J. Edelblute J.P.

JUSTICE'S FEES.	Plff Costs.	Def. Costs.	Judgment, $
Filing Bill,	05		
Summons,	25		
Filing same,	05		
Satisfaction,	20		
Record,'	25		
Swearing Witnesses,			
Dismission,			
Affidavit and Filing,	45		
Undertaking and Filing,	45		
Order of Attachment and Filing,	45		
Subpœna Witnesses,			
Filing same,			
Judgment,	40		
Continuance,			
Dismission,			
Stay Bond,	40		
Appeal Bond,	1.60	Paid	
Transcript,			
Certificate,			

CONSTABLE'S FEES.

On Summons,		
Subpœnas,	90	Paid
Attendance,		
Order Attachment,		
Increase Costs,		

The defendant came, and by Chas. M. Kennedy *his surety, resident of the County, approved by me as good and sufficient surety, caused an undertaking for the stay of execution, to be entered hereon, which follows:*

In pursuance of the statute in such case made and provided, I, Chas. M. Kennedy *as surety for the stay of execution on the above judgment of* Robinson & Berry *against* S.E. Gamble *do hereby promise and undertake to pay the amount of said judgment, interest and costs, and the costs that may accrue.*

Taken by and signed and acknowledged before me, and surety approved, this January 23 *day of* January *A D. 1893*

J. Edelblute J.P.

THE

Robi

No.

S E

Amount Claimed, $ 25.64

JUSTICE'S FEES.	Plff Costs.	Def.
Filing Bill,	05	
Summons,	25	
Filing same,	05	
Satisfaction,	20	
Record,'	25	
Swearing Witnesses,		
Dismission,		
Affidavit and Filing,	45	
Undertaking and Filing,	45	
Order of Attachment and Filing,	45	
Subpœna Witnesses,		
Filing same,		
Judgment,	40	
Continuance,	1.50	
Dismission,		
Stay Bond,	40	
Appeal Bond,		
Transcript, Execution	40	
Certificate,		

CONSTABLE'S FEES.

On Summons,		
Subpœnas,	90	Pa
Attendance,		
Order Attachment,		
Increase Costs, Execution	1.30	Pa

Execution costs Paid by Robinson & Robinson 1.30

The defendant came, and by Daniel Kitzmiller *his surety, resident of the County, approved by me as good and sufficient surety, caused an undertaking for the stay of execution, to be entered hereon, which follows:*

In pursuance of the statute in such case made and provided, I, D. Kitzmiller *as surety for the stay of execution on the above judgment of* Robinson & Robinson *against* S.E. Gamble *do hereby promise and undertake to pay the amount of said judgment, interest and costs, and the costs that may accrue.*

Taken by and signed and acknowledged before me, and surety approved, this 28 *day of* January *A D. 1893*

J. Edelblute J.P.

TICE'S COURT,
Justice of the Peace.

1893
k on an
nber
40

3 I have this
Summons
and delivered
Griffith
e Returnable
10 o'clock

d Endorsed
th 1893
to Within
by on the
ge 40
ffith constable
clock a m
Made
considered
mion & costs
on of
and
margin

mble
ment

THE

Robn

No. S E

Rec'd of J Edelblute Twenty four dollars to apply on claim against S. E. Gamble for collection
June 14/93
Robinson & Robinson

Amount Claimed, $25.64 | Defendant. | Att'y for Defdt.

JUSTICE'S FEES.	Plff. Costs.	Def. Costs.	Judgment, $
Filing Bill,	05		
Summons,	25		
Filing same,	05		
Satisfaction,	20		
Record,	25		
Swearing Witnesses,			
Dismission,			
Affidavit and Filing,	45		
Undertaking and Filing,	45		
Order of Attachment and Filing,	45		
Subpœna Witnesses,			
Filing same,			
Judgment,	40		
Continuance,	1,50	Paid.	
Dismission,			
Stay Bond,	40		
Appeal Bond,			
Transcript, Executions	40		
Certificate,			
CONSTABLE'S FEES.			
On Summons,			
Subpœnas,	90	Paid	
Attendance,			
Order Attachment,			
Increase Costs, Execution	1,30	Paid	
Execution costs Paid by Robinson & Robinson	1,30		
	2869	Paid	

1893

Daniel Kitchens 28 Dr.

The defendant came, and by Daniel Kitchens *his surety, resident of the County, approved by me as good and sufficient surety, caused an undertaking for the stay of execution, to be entered hereon, which follows:*

In pursuance of the statute in such case made and provided, I, D. McKenzie *as surety for the stay of execution on the above judgment of* Robinson & Robinson *against* S. E. Gamble *do hereby promise and undertake to pay the amount of said judgment, interest and costs, and the costs that may accrue.*

Taken by and signed and acknowledged before me, and surety approved, this 28 *day of* January *A. D. 1893*

J. Edelblute J.P.

January 16th 1893 I have this day issued a Summons and delivered the same to A.W. Griffith constable to Serve & Returnable January the 20 1893 at 10. O. clock a m
J. Edelblute J.P.

January 20th 1893 Summons Returned Endorsed Received this writ Jan 16 — 1893 and Served the Same on the Same day on the Within Named S.E. Gamble by Copy
Copy 25 — Milage 40
Copy Servis 25 Total 90 cts
A.W. Griffith constable

January 20 — 1893 10 oclock am and Defendant came not but Made default it is therefore considered and adjudged by me this day that Robinson & Robinson Recover of S.E. Gamble the Sum of $25 64/100 Dollars and costs taxed in as per Margin
J. Edelblute J.P.

January 27th 1893 I have this day issued an Execution and delivered the Same to A.W. Griffith constable to Serve Returnable in thirty days
J. Edelblute J.P.

January 30th 1893 Execution Recalled and the Bail put in and costs taxed to the Plaintiff cost of the Execution
J. Edelblute J.P.

January 31st 1893 Execution Returned Endorsed I went to the Defendant and no Property found to Levy Upon and Execution Marked Recalled A.W. Griffith constable
J. Edelblute J.P.

June 13th 1893 Received of L. Whitbeck $28 Dollars costs taken out Leaves for Robinson $24.64/100 J. Edelblute J.P.
balance due $1.87
June 15 — 1893 Received of S.E. Gamble in full of the above Judgement
J. Edelblute

Rec'd of J Edelblute One dollar in full of the S.E. Gamble claim
June 16/93
Robinson & Robinson

THE [illegible] COURT,

UNION COUNTY, SS. } Before J. Edelblute Justice of the Peace.

Robinson & Robinson Plaintiff. Att'y for Plaintiff.

No. AGAINST

S E Gamble Defendant. Att'y for Defdt.

Amount Claimed, $25.64

JUSTICE'S FEES.	Plff. Costs.	Def. Costs.	Judgment, $
Filing Bill,	05		
Summons,	25		
Filing same,	05		
Satisfaction,	20		
Record,	25		
Swearing Witnesses,			
Dismission,			
Affidavit and Filing,	45		
Undertaking and Filing,	45		
Order of Attachment and Filing,	45		
Subpœna Witnesses,			
Filing same,			
Judgment,	40		
Continuance,	1,50		Paid.
Dismission,			
Stay Bond,	40		
Appeal Bond,			
Transcript, Executions	40		
Certificate,			
CONSTABLE'S FEES.			
On Summons,			
Subpœnas,	90		Paid
Attendance,			
Order Attachment,			
Increase Costs, Execution	1,30		Paid
Execution Costs Paid by Robinson & Robinson	1,30		
	2.60		Paid

The defendant came, and by David Kitzinkow his surety, resident of the County, approved by me as good and sufficient surety, caused an undertaking for the stay of execution, to be entered hereon, which follows:

In pursuance of the statute in such case made and provided, I, D McKeezkow as surety for the stay of execution on the above judgment of Robinson & Robinson against S E Gamble, do hereby promise and undertake to pay the amount of said judgment, interest and costs, and the costs that may accrue.

Taken by and signed and acknowledged before me, and surety approved, this 28 th day of January A D. 1893

J. Edelblute J P

January 16 th 1893
This Suit Brought upon account for Merchandise Which Reads as follows beginning December 25 — 1888 Ending October 21 st 1892 amount Claimed is $25.64/100
J. Edelblute. J. P.

January 16 th 1893 I have this day issued a Summon and delivered the Same to A.W. Griffith constable to Serve & Returnable January the 20 1893 at 10. O. clock a M
J. Edelblute. J. P.

January 20 th 1893
Summons Returned Endorsed Received this writ Jan 16 — 1893 and Served the Same on the Same day on the Within Named S. E. Gamble by Copy
Copy 25 — Mileage. 40
Copy Servis 25 Total 90 cts
A.W. Griffith constable

January 20 — 1893 10 oclock am and Defendant came not but Made default it is therefore considered and adjudged by me this day that Robinson & Robinson Recover of S E Gamble the Sum of $25.64/100 Dollars and costs taxed in as per Bragon
J. Edelblute. J. P.

January 27 th 1893 I have this day issued an Execution and delivered the Same to A.W. Griffith constable to Serve Returnable in thirty days
J. Edelblute J. P.

January 30 th 1893 Execution Recalled and the Bail Put in and costs taxed to the Plaintiff costs of the Execution
J. Edelblute. J. P.

January 31 st 1893 Execution Returned Endorsed I went to the Defendant and No Property found to Levy Upon and Execution marked Recalled A.W. Griffith constable
J. Edelblute J. P.

June 13 th 1893 Received of L. Wheldon $28.90/100 Dollars costs Taken out Leaves due Robinson $24.00/100 J. Edelblute J. P.
balance due $1.87

June 15 — 1893 Received of S. E. Gamble in full of the above Judgement
J. Edelblute J. P.

Rec'd of J. Edelblute $1.87 in full of the S. E. Gamble claim
June 16/93
Robinson & Robinson

371

THE STATE OF OHIO, } DOVER TOWNSHIP. IN JUSTICE'S COURT,
UNION COUNTY, SS. } Before J. Edelblute Justice of the Peace.

No. Paine Shiles Plaintiff. Att'y for Plaintiff.
AGAINST
J. N. Vining Defendant. Att'y for Defdt.
Amount Claimed, $ 25.21

JUSTICE'S FEES.	Plff Costs.	Def. Costs.	Judgment, $
Filing Bill,	05		
Summons,	25		
Filing same,	05		
Satisfaction,	20		
Record,	25		
Swearing Witnesses,			
Dismission,		Paid	
Affidavit and Filing,	45		
Undertaking and Filing,	45		
Order of Attachment and Filing,	45		
Subpœna Witnesses,			
Filing same,			
Judgment,			
Continuance,			
Dismission,			
Stay Bond,			
Appeal Bond,			
Transcript,			
Certificate,			
CONSTABLE'S FEES.			
On Summons,			
Subpœnas,	70 Paid		
Attendance,			
Order Attachment,			
Increase Costs,			

Febuary 15th 1883
This Suit Brought on
a note and account
Which Reads as follows
Row Down Sept 20 1880
Eight Months after date
I Promis to Pay Fred Sluger
or bearer the Sum of Eighteen
Dollars and fifty cents
at Row Down Value Recevid
With Interest at 8 Per cent
Signed Malinda Vining
Also an account for Sawing
Lumber of 99.99 I Sum for this day
issued a Summons and delivered the
Same to Sir W Shiffith Constable to Serve
Returnable Febuary 18 th at 9 o'clock
P.M. J Edelblute J.P.
Settled by Suit this 17 th 1883
J Edelblute J. P.

187

The defendant came, and by ..... his surety, resident of the County, approved by me as good and sufficient surety, caused an undertaking for the stay of execution, to be entered hereon, which follows:

In pursuance of the statute in such case made and provided, I, ... as surety for the stay of execution on the above judgment of ..... against .....

do hereby promise and undertake to pay the amount of said judgment, interest and costs, and the costs that may accrue.

Taken by and signed and acknowledged before me, and surety approved, this ..... day of ..... A D. 187

THE STA
UNION
Israel
No. A- Slo
AGA
Amount Claimed, $

JUSTICE'S FEES.	
Filing Bill,	
Summons,	
Filing same,	
Satisfaction,	
Record,	
Swearing Witnesses,	
Dismission,	
Affidavit and Filing,	
Undertaking and Filing,	
Order of Attachment and Fili	
Subpœna Witnesses,	
Filing same,	
Judgment,	
Continuance,	
Dismission,	
Stay Bond,	
Appeal Bond,	
Transcript,	
Certificate,	
CONSTABLE'S FEES.	
On Summons,	
Subpœnas,	
Attendance,	
Order Attachment,	
Increase Costs,	

187

The defendant came, and by ..... his surety, resident of the County, approved by me as good and sufficient surety, caused an undertaking for the stay of execution, to be entered hereon, which follows:

In pursuance of the statute in such case made and provided, I, ... as surety for the stay of execution on the above judgment of ..... against .....

do hereby promise and undertake to pay the amount of said judgment, interest and costs, and the costs that may accrue.

Taken by and signed and acknowledged before me, and surety approved, this ..... day of ..... A D. 187

The State of Ohio
Delaware Co SS

Nickelson Israel
against
Sloeum Alfred

Justice's fees
Filing bill
Summons & filing
Record
Swearing and Witnesses
Judgment
Execution
$ 1,

Const. fees

TICE'S COURT,
Justice of the Peace.

93
ket on
t
follows
e 20 ct 1893
on date
fined & Jurs
of Eighteen
ents
e Kennitt
ning
ving
this day
ound the
ble to Serve
at 4 o'clock

1893

THE STA
UNION

Israel
No. AGA
a- Slo

Amount Claimed, $

JUSTICE'S FEES.

Filing Bill,
Summons,
Filing same,
Satisfaction,
Record,
Swearing Witnesses,
Dismission,
Affidavit and Filing,
Undertaking and Filing,
Order of Attachment and Fili
Subpœna Witnesses,
Filing same,
Judgment,
Continuance,
Dismission,
Stay Bond,
Appeal Bond,
Transcript,
Certificate,

CONSTABLE'S FEES.

On Summons,
Subpœnas,
Attendance,
Order Attachment,
Increase Costs,

187

The defendant came, and by _____ his surety, resident of the County, approved by me as good and sufficient surety, caused an undertaking for the stay of execution, to be entered hereon, which follows:

In pursuance of the statute in such case made and provided, I, _____ as surety for the stay of execution on the above judgment of _____ against _____ do hereby promise and undertake to pay the amount of said judgment, interest and costs, and the costs that may accrue.

Taken by and signed and acknowledged before me, and surety approved, this _____ day of _____ A. D. 187

The State of Ohio
Delaware Co SS

Scioto Township in Justice's Court

Before J. M. Roney Justice of the Peace,

Nickelson Israel
against
Slocum Alfred

January 6th 1893. This suit was brought on a bill of particulars which reads as follows.

Said Plaintiff says that he is the Father of Edward Nickelson, a Minor; that Minor is now living and always has lived with this Plaintiff, and that said Plaintiff has the care and guardianship of said Minor; that by the consent of this Plaintiff, has been working for Defendant since Nov 8th 1892 until Dec 17th 1892, and that there is due and unpaid this Plaintiff from said Defendant for said labor of said Minor $15.34/100 for which sum he asks judgment.

Signed Israel Nickelson

Sworn to and subscribed in my presence this 28th day of December 1892. J. M. Roney J. P.

Justice's fees
Filing bill 05
Summons & filing 30
Record 30
Swearing and Witness 25
Judgment 40
Execution 40
$ 1.70

Jan. 6th 1893 Issued Summons and delivered same to John Friedley Const. to serve, returnable Jan. 10th 1893 at 10. oclock A. M. J. M. Roney J. P.

Const. fees 70

Jan. 10th 1893. Summons returned endorsed Jan. 6th 1893. Received this writ and served the same on the Defendant by delivering a certified copy of this writ and endorsements thereon to him personally on the same day. Const fees, Service 25 cts, Mileage 20 cts, copy 25 cts. total 70 cts. John Friedley Constable.

Jan 10th 1893. 10. oclock A. M.

The hour set for trial arrived, one hour thereafter, Plaintiff failed to appear, Defendant appeared, demanded trial, trial had, Defendant sworn

and from the evidence, it is considered and adjudged by me this day Jan. 10" 1893. That the Plaintiff Israel Nickelson recover of the Defendant; A. Slocum $15.35/100 debt, and his costs as found taxed on the margin of this page, and costs that may accrue.

J. M. Roney J. P.

January 19' 1893 Issued Execution and delivered same to John Friedly to serve, returnable within thirty days. J. M. Roney J. P.

Feb 8" 1893 Execution returned endorsed received this writ Jan. 19" 1893. The within named A. Slocum has no personal property in this township as in my jurisdiction whereon to levy

John Friedly Const

I hereby certify the foregoing is a true copy of the proceeding had by and before me in this case wherein Israel Nickelson is Paintiff and A. Slocum is defendant

February 9th 1893. J M Roney J. P.
Scioto Township
Delaware Co Ohio

I hereby certify that The Plaintiff Israel Nickelson paid the costs in full in the above case to this date

Justice fees $2.70
Constab fees .70
Transcrip and certf. 80 — $3.20

Feb 20. 1893 J M Roney J. P.

New Dover Union County
Ohio

February 21st 1893 transcript filed and issued an Execution and delivered the same to A.W. Griffith constable to serve Returnable in thirty days J. Edelblute. J.P.

February 21st 1893 Execution Returned endorsed Defendant Paid Cash in full of the above judgement
J. Edelblute J.P.

March the 3d 1893
Received the above judgement in full.

Israel Eckelbarr

THE STA
UNION

Israel
No. AGA
A- Sto

Amount Claimed, $

JUSTICE'S FEES.

Filing Bill,
Summons,
Filing same,
Satisfaction,
Record,
Swearing Witnesses,
Dismission,
Affidavit and Filing,
Undertaking and Filing,
Order of Attachment and Fili
Subpœna Witnesses,
Filing same,
Judgment,
Continuance,
Dismission,
Stay Bond,
Appeal Bond,
Transcript,
Certificate,

CONSTABLE'S FEES.

On Summons,
Subpœnas,
Attendance,
Order Attachment,
Increase Costs,

187

The defendant came, and by ..... *his surety, resident of the County, approved by me as good and sufficient surety, caused an undertaking for the stay of execution, to be entered hereon, which follows:*

In pursuance of the statute in such case made and provided, I, ... *as surety for the stay of execution on the above judgment of* ..... *against* ..... *do hereby promise and undertake to pay the amount of said judgment, interest and costs, and the costs that may accrue.*

Taken by and signed and acknowledged before me, and surety approved, this ..... *day of* ..... *A. D. 187*

THE STA

UNION

Israel

No. AGA

a- Slo

Amount Claimed, $

JUSTICE'S FEES.

Filing Bill,

Summons,

Filing same,

Satisfaction,

Record,

Swearing Witnesses,

Dismission,

Affidavit and Filing,

Undertaking and Filing,

Order of Attachment and Fili

Subpœna Witnesses,

Filing same,

Judgment,

Continuance,

Dismission,

Stay Bond,

Appeal Bond,

Transcript,

Certificate,

CONSTABLE'S FEES.

On Summons,

Subpœnas,

Attendance,

Order Attachment,

Increase Costs,

Israel M. Nicholson
vs
A. Slocum

187

his surety, resident

The defendant came, and by
of the County, approved by me as good and sufficient surety, caused an undertaking for the stay of execution, to be entered hereon, which follows:
In pursuance of the statute in such case made and provided, I,
as surety for the stay of execution on the above judgment of
against
do hereby promise and undertake to pay the amount of said judgment, interest and costs, and the costs that may accrue.
Taken by and signed and acknowledged before me, and surety approved, this
day of
A. D. 187

THE STA

UNION

e.

Israel Nickelson Plaintiff. | Att'y for Plaintiff.

No. AGAINST

A. Slocum Defendant. | Att'y for Defdt.

Amount Claimed, $ 15.35/100

Scato Township in Justice Court
Before J. M. Roney Justice of the Peace
January 6 - 1898 This Suit was
brought on a Bill of Particulars

JUSTICE'S FEES.	Plff. Costs.	Def. Costs.	Judgment, $
Filing Bill,	05		
Summons,	30		
Filing same,	05		
Satisfaction,	20		
Record,			
Swearing Witnesses,			
Dismission,			
Affidavit and Filing,	45		
Undertaking and Filing,	45		
Order of Attachment and Filing,	45		
Subpœna Witnesses,			
Filing same,			
Judgment,			
Continuance,			
Dismission,			
Stay Bond,			
Appeal Bond,			
Transcript,			
Certificate,			
CONSTABLE'S FEES.			
On Summons,			
Subpœnas,			
Attendance,			
Order Attachment,			
Increase Costs,			

187....

The defendant came, and by .....
his surety, resident of the County, approved by me as good and sufficient surety, caused an undertaking for the stay of execution, to be entered hereon, which follows:

In pursuance of the statute in such case made and provided, I, ...
as surety for the stay of execution on the above judgment of .....
against .....
do hereby promise and undertake to pay the amount of said judgment, interest and costs, and the costs that may accrue.

Taken by and signed and acknowledged before me, and surety approved, this .....
day of .....
A. D. 187....

373

THE STATE OF OHIO, } DOVER TOWNSHIP. IN JUSTICE'S COURT,
UNION COUNTY, SS. } Before J. Edelblute Justice of the Peace.

No. J. H. Husk Plaintiff. Att'y for Plaintiff.
AGAINST
G. W. Pritchard Defendant. Att'y for Defdt.

Amount Claimed, $ 37.01

JUSTICE'S FEES.	Plff Costs.	Def. Costs.	Judgment, $
Filing Bill,	05		
Summons,			
Filing same,	05		
Satisfaction,	20		
Record,'			
Swearing Witnesses,			
Dismission,			
Affidavit and Filing,	45		
Undertaking and Filing,	45		
Order of Attachment and Filing,	45		
Subpœna Witnesses,			
Filing same,			
Judgment,			
Continuance,			
Dismission,			
Stay Bond,			
Appeal Bond,			
Transcript,			
Certificate,			

CONSTABLE'S FEES.

On Summons,	
Subpœnas,	
Attendance,	
Order Attachment,	
Increase Costs,	

June 28th 1893 This Suit Brought
On an account for Merchandise
Which Reads as follows
Iowa Dover ohio March 6th 1893
G.W. Pritchard Dept To J.H. Husk
for Merchandise from october 24
1891 to March 11th 1892 $7.16
from March to June 13th 1892
$11.27
from June 2nd till october 14—1892
$6.52
Balance Until December 15th 1892 $12.06
Signed J.H. Husk total 37.01
J. Edelblute J.P.

June 28th 1893 I have this day Satisfied
G.W. Pritchard on the above Claim
and the Defendant G.W. Pritchard came and
and ask that Judgement be taken
against him for the above amount
it is therefore considered and adjudged
by me this 28th day of June 1893
that J.H. Husk Recive of G.W. Pritchard
the Sum of thirty Seven Dollars and
one cent and costs taxed as Per
Margin at one Dollar and fifty
Ocents J. Edelblute J.P.

June 29 1893 issued a Transcript
and delivered the Same to J.H. Husk

Costs $4.00

187

The defendant came, and by ..... his surety, resident of the County, approved by me as good and sufficient surety, caused an undertaking for the stay of execution, to be entered hereon, which follows:

In pursuance of the statute in such case made and provided, I, ... as surety for the stay of execution on the above judgment of ..... against .....

do hereby promise and undertake to pay the amount of said judgment, interest and costs, and the costs that may accrue.

Taken by and signed and acknowledged before me, and surety approved, this ..... day of ..... A. D. 187

THE STATE OF OHI
UNION COUNTY, SS.

No. Reed & Butts Plain
AGAINST
I. W. Gray Defend

Amount Claimed, $ 6.60

JUSTICE'S FEES.	Plff. Costs.	Def.
Filing Bill,	05	
Summons,		
Filing same,	05	
Satisfaction,	20	
Record,'	35	
Swearing Witnesses,		
Dismission,		
Affidavit and Filing,	45	
Undertaking and Filing,	45	
Order of Attachment and Filing,	45	
Subpœna Witnesses,		
Filing same,		
Judgment,	40	
Continuance,		
Dismission,		
Stay Bond,		
Appeal Bond,		
Transcript,		
Certificate,		

Cost
Paid
by
Defty

CONSTABLE'S FEES.

On Summons,	
Subpœnas,	
Attendance,	
Order Attachment,	
Increase Costs,	

187

The defendant came, and by ..... his surety, resident of the County, approved by me as good and sufficient surety, caused an undertaking for the stay of execution, to be entered hereon, which follows:

In pursuance of the statute in such case made and provided, I, ... as surety for the stay of execution on the above judgment of ..... against .....

do hereby promise and undertake to pay the amount of said judgment, interest and costs, and the costs that may accrue.

Taken by and signed and acknowledged before me, and surety approved, this ..... day of ..... A. D. 187

ICE'S COURT,
ustice of the Peace.

Suit Brought
Merchandise
ws
arch 6th 1893
To J & Husk
on October 24
$7.16
3th 1892
$11.27
ber 14—1892
$6.52
2 $12.06
37.01

ay Satisfied
laim
nd Cam & Said
Taken
unt
dJudged
93
W. Pritchard
ars and
Per
nd fifty

ript
Husk

THE STATE OF OHIO, } **DOVER TOWNSHIP.** **IN JUSTICE'S COURT,**
UNION COUNTY, SS. } *Before* J. Edelblute *Justice of the Peace.*

Reed & Buts — Plaintiff. — Att'y for Plaintiff.
No. AGAINST
J. W. Gray — Defendant. — Att'y for Defdt.
Amount Claimed, $ 6 60/100

JUSTICE'S FEES.	Plff. Costs.	Def. Costs.	Judgment, $
Filing Bill,	05		
Summons,			
Filing same,	05		
Satisfaction,	20		
Record,'	37		
Swearing Witnesses,			
Dismission,			
Affidavit and Filing,	45		
Undertaking and Filing,	45		
Order of Attachment and Filing,	45		
Subpœna Witnesses,			
Filing same,		Costs	
Judgment,	40	Paid	
Continuance,		by	
Dismission,		Buty	
Stay Bond,			
Appeal Bond,			
Transcript,			
Certificate,			

CONSTABLE'S FEES.

On Summons,
Subpœnas,
Attendance,
Order Attachment,
Increase Costs,

July 18th 1883 This Suit Brought on a Promissory Note Which Reads as Follows March 27th 1883 Six Months after date I Promis to Pay To the order of Reed & Buty the Sum of Five Dollars With Interest Given date Signed J. W. Gray
J. Edelblute J. P.

July 18th 1883 I Therefore Notified the said J. W. Gray of the above Claim and the Said defendant Came and ~~Said~~ confessed Judgement in the above Claim I Therefore consider and adjudge this 18th day of July 1883 that Reed & Buts Recive from J. W. Gray the Sum of $6.60 Six Dollars and Sixty cents and costs taxed in as Per Margin

J. Edelblute J. P.

The defendant came, and by ..... *his surety, resident of the County, approved by me as good and sufficient surety, caused an undertaking for the stay of execution, to be entered hereon, which follows:*

In pursuance of the statute in such case made and provided, I, ... *as surety for the stay of execution on the above judgment of* ..... *against* ..... *do hereby promise and undertake to pay the amount of said judgment, interest and costs that may accrue.*

Taken by and signed and acknowledged before me, and surety approved, this ..... *day of* ..... *A D. 187*

375

THE STATE OF OHIO, } **DOVER TOWNSHIP.** **IN JUSTICE'S COURT,**

UNION COUNTY, SS. } *Before* J. Edelblute *Justice of the Peace.*

W. H. Ferguson — *Plaintiff.* — *Att'y for Plaintiff.*

No. *AGAINST*

Rachel G. Perkins
John M. Perkins
O. M. Scott — *Defendant.* — *Att'y for Defdt.*

Amount Claimed, $ 86.70

August 9th 1893
This Suit Brought on a
Promisary Note Which Reads
as follows
Six Months after date for
value Recvd we or either
of us Promis to Pay W. H. Ferguson
or order one Hundred and
Ninteen & 30/100 Dollars
With intrest at 8 Per cent Per annum on all
Unpaid Principal and intrest to Be computed
given October 24 - 1892 and Signd
Rachel G. Perkins John M. Perkins & O. M. Scott
With Credit of forty dollars on it
Leaving a balance of $86.70 J. Edelblute J.P.

JUSTICE'S FEES.	Plff Costs.	Def. Costs.	Judgment, $
Filing Bill,	05		
Summons,			
Filing same,	05		
Satisfaction,	20		
Record,'	35		
Swearing Witnesses,			
Dismission,			
Affidavit and Filing,	45		
Undertaking and Filing,	45		
Order of Attachment and Filing,	45		
Subpœna Witnesses,			
Filing same,			
Judgment,	40 Paid		
Continuance,			
Dismission,			
Stay Bond,			
Appeal Bond,			
Transcript,			
Certificate,			

CONSTABLE'S FEES.

On Summons,	
Subpœnas,	
Attendance,	
Order Attachment,	
Increase Costs,	

August 9th 1893 I have this day Notified the above Parties and they have Come and Confessed Judgment in the above Claim and it is therefore considered and adjudged by Me this 9th day of August 1893 That W. H. Ferguson Recive of Rachel G. Perkins John M. Perkins & O. M. Scott the Sum of $86.70 and costs taxed in as Per Margin J. Edelblute J.P.

November the 16th 1893 Recvd in full of the above Judgment by John M. Perkins
J. Edelblute J.P.
November 20th 1893 Released the above Judgement to W. H. Ferguson and have the Receipt on file
J. Edelblute J.P.

Received 1893

The defendant came, and by ..... his surety, resident of the County, approved by me as good and sufficient surety, caused an undertaking for the stay of execution, to be entered hereon, which follows:

In pursuance of the statute in such case made and provided, I, ... as surety for the stay of execution on the above judgment of ..... against ..... do hereby promise and undertake to pay the amount of said judgment, interest and costs, and the costs that may accrue.

Taken by and signed and acknowledged before me, and surety approved, this ..... day of ..... A. D. 1893

J. Edelblute J.P.

THE STATE OF OHI

UNION COUNTY, SS.

H. G. Thompson — Plai

No. *AGAINST*

Asa Gibson — Defen

Amount Claimed, $ 5.

JUSTICE'S FEES.	Plff. Costs.	Def
Filing Bill,	05	
Summons,	25	
Filing same,	05	
Satisfaction,	20	
Record,'	25	
Swearing Witnesses,		Pa
Dismission,		
Affidavit and Filing,	45	
Undertaking and Filing,	45	
Order of Attachment and Filing,	45	
Subpœna Witnesses,		
Filing same,		
Judgment,		
Continuance,		
Dismission,		
Stay Bond,		
Appeal Bond,		
Transcript,		
Certificate,		

CONSTABLE'S FEES. 85 Pa

On Summons,	
Subpœnas,	
Attendance,	
Order Attachment,	
Increase Costs,	

187 .....

The defendant came, and by ..... his surety, resident of the County, approved by me as good and sufficient surety, caused an undertaking for the stay of execution, to be entered hereon, which follows:

In pursuance of the statute in such case made and provided, I, ... as surety for the stay of execution on the above judgment of ..... against .....

do hereby promise and undertake to pay the amount of said judgment, interest and costs, and the costs that may accrue.

Taken by and signed and acknowledged before me, and surety approved, this ..... day of ..... A. D. 187 .....

ICE'S COURT,
ustice of the Peace.

THE STATE OF OHIO, } DOVER TOWNSHIP. IN JUSTICE'S COURT,
UNION COUNTY, SS. } Before J. Edelblute Justice of the Peace.

H. G. Thompson Plaintiff. Att'y for Plaintiff.
No. AGAINST
Asa Gibson Defendant. Att'y for Defdt.
Amount Claimed, $ 5.

JUSTICE'S FEES.	Plff. Costs.	Def. Costs.	Judgment, $
Filing Bill,	05		
Summons,	25		
Filing same,	05		
Satisfaction,	20		
Record,	25		
Swearing Witnesses,		Paid	
Dismission,			
Affidavit and Filing,	45		
Undertaking and Filing,	45		
Order of Attachment and Filing,	45		
Subpœna Witnesses,			
Filing same,			
Judgment,			
Continuance,			
Dismission,			
Stay Bond,			
Appeal Bond,			
Transcript,			
Certificate,			
CONSTABLE'S FEES.	85 Paid		
On Summons,			
Subpœnas,			
Attendance,			
Order Attachment,			
Increase Costs,			

June 4 th 1894 this Suit Brought on an account for Five Dollars Loaned by H G Thompson to Asa Gibson for Value Recind Signed H. G. Thompson

June 4 - 1894 I have this day issued a Symons and delivered the Same To G W. Pritchard constable to Serve Returnable June the 8 th 1894 at 9 o'clock A M J. Edelblute J. P.

Symons Returned endorsed Recind this Writ June 4 th 1894 and Served the Same day on the Within Named Asa Gibson by copy and Recind the afore amount of $5.00 Dollars and costs 85 cts G W Pritchard constable

June 5 th 1894 Recind of G. W. Pritchard constable $6.85 cts Less 85 cts he kept as his costs
J. Edelblute J. P.

June 5 - 1894
Recd of Jacob Edelblute J P
five Dollars in full Paid by Asa Gibson
H G Thompson

187

The defendant came, and by ..... his surety, resident of the County, approved by me as good and sufficient surety, caused an undertaking for the stay of execution, to be entered hereon, which follows:

In pursuance of the statute in such case made and provided, I, ... as surety for the stay of execution on the above judgment of ..... against ..... do hereby promise and undertake to pay the amount of said judgment, interest and costs, and the costs that may accrue.

Taken by and signed and acknowledged before me, and surety approved, this ..... day of ..... A D. 187

Ostrander Ohio
Aug 14th 1893
Mr Jacob Eddleblate Esq
Sir you may Sign
my Name to Docket
Judgment for Eighty
Six Dollars in favor
W. H. Ferguson against
Jno M. Perkins and Rachel
J. Perkins

D. J. Perkins

377

THE STATE OF OHIO, } **DOVER TOWNSHIP.** **IN JUSTICE'S COURT,**

UNION COUNTY, SS. } *Before* J. Edelblute *Justice of the Peace.*

Robinson & Davis
Robinson & Robinson — Plaintiff. — Att'y for Plaintiff.

No. *AGAINST*

W. R. Henderson — Defendant. — Att'y for Defdt.

Amount Claimed, $ 76.80 — Judgment, $

JUSTICE'S FEES.	Plff. Costs.	Def. Costs.
Filing Bill,	05	
Summons,	25	
Filing same,	05	
Satisfaction,	20	
Record,	35	
Swearing Witnesses,		
Dismission,		
Affidavit and Filing,	45	
Undertaking and Filing,	45	
Order of Attachment and Filing,	45	
Subpœna Witnesses,		
Filing same,		
Judgment,	40	
Continuance,		
Dismission,		
Stay Bond,	40	
Appeal Bond,		
Transcript,		
Certificate,		

CONSTABLE'S FEES.

On Summons,	75	Paid
Subpœnas,	Recived My fees in	
Attendance,	full	
Order Attachment,	G. W. Critchard	65
Increase Costs,	constable	$3.00

June 11th 1894 This Suit
Brought on a Promisary Note
Which Reads as follows
August 18th 1888
Sixty days after date I Promis
to Pay to the order of Robinson &
Davis thirty one & 80 dollars
Value Recived With Intrest at
Eight Per cent Per annum
Sygnd W.R. Henderson
also a Note Which Reads as follows
on day after date I Promis to the
order of Robinson & Robinson
Twenty four Dollars in Settlement
of act July 20/90 W.R. Henderson
June 11th 1894 I have this day issued
a Summon and delivered the Same
to G.W. Critchard constable to Serve
Returnable June 14th 1894 at 9 oclock
A.M. J. Edelblute J.P.
June 14th 1894 Simon Returned endorsed
Recived this Writ June 11th 1894 and Served
the Same on the Same day by Copy on the
Within named W.R. Henderson Serv 25 Milag 25
copy 25 G.W. Critchard constable
June 14th at 9. Oclock A.M and
Defendant W.R. Henderson came and ask
that Judgement be Rendered against him for
the above amount if is therefore considered
and adjudged by Me that Robinson & Davis
Recive of W.R. Henderson the Sum of
$76.80 With intrest and costs taxed
in as Per Margin J. Edelblute J.P.
January 12th 1895 Recived
of J.W.R. Henderson thirty Dollars
on the above Judgement
J. Edelblute J.P.
February 4th 1895 Recivd of J.W.R. Henderson
in full of the above Judgment
J. Edelblute J.P.

The defendant came, and by ..... *his surety, resident of the County, approved by me as good and sufficient surety, caused an undertaking for the stay of execution, to be entered hereon, which follows:*

In pursuance of the statute in such case made and provided, I, ... *as surety for the stay of execution on the above judgment of* ..... *against* ..... *do hereby promise and undertake to pay the amount of said judgment, interest and costs, and the costs that may accrue.*

Taken by and signed and acknowledged before me, and surety approved, this ..... *day of* ..... *A. D. 187*...

THE STATE OF OHI

UNION COUNTY, SS.

S. T. Kilbourne

No. *AGAINST* Plai

Joms. H. Myers
Isabell Myers

Amount Claimed, $ 80. Pay Defen

JUSTICE'S FEES.	Plff. Costs.	Def
Filing Bill,	05	
Summons,	50	
Filing same,	05	
Satisfaction,	20	
Record,		
Swearing Witnesses,	c	
Dismission,		
Affidavit and Filing,	45	
Undertaking and Filing,	45	
Order of Attachment and Filing,	45	
Subpœna Witnesses,		
Filing same,		
Judgment,	40	Pa
Continuance,		
Dismission,		
Stay Bond,		
Appeal Bond,		
Transcript,		
Certificate,		

CONSTABLE'S FEES.

On Summons,	
Subpœnas,	
Attendance,	
Order Attachment,	
Increase Costs,	

The defendant came, and by ..... *his surety, resident of the County, approved by me as good and sufficient surety, caused an undertaking for the stay of execution, to be entered hereon, which follows:*

In pursuance of the statute in such case made and provided, I, ... *as surety for the stay of execution on the above judgment of* ..... *against* ..... *do hereby promise and undertake to pay the amount of said judgment, interest and costs, and the costs that may accrue.*

Taken by and signed and acknowledged before me, and surety approved, this ..... *day of* ..... *A. D. 187*...

ICE'S COURT,
ustice of the Peace.

s Suit
nissary Note
llows

te & Promis
of Kenion &
& 87 65
Interest at
annum -
Henderson
s follows
omis to the
inson
Settlement
derson
ly issued
d the Same
to Serve
r. 9. o'clock

d endorsed
Served
on the
is 21 Milag. 21

on and
and ask
t him for
e considered
ison & Davis
sum of
ts taxed
to J. P.
llars

H. R Henderson
J. P.

THE STATE OF OHIO, } DOVER TOWNSHIP. IN JUSTICE'S COURT,
UNION COUNTY, SS. } Before J. Edelblute Justice of the Peace.

S. T. Kittenhouse — Plaintiff. — Att'y for Plaintiff.

No. AGAINST

James H Myers
Isabell Myers — Defendant. — Att'y for Defdt.

Amount Claimed, $80. Pof

JUSTICE'S FEES.	Plff. Costs.	Def. Costs.	Judgment, $
Filing Bill,	05		
Summons,	50		
Filing same,	05		
Satisfaction,	20		
Record,			
Swearing Witnesses,			
Dismission,			
Affidavit and Filing,	45		
Undertaking and Filing,	45		
Order of Attachment and Filing,	45		
Subpœna Witnesses,			
Filing same,			
Judgment,	40 Paid		
Continuance,			
Dismission,			
Stay Bond,			
Appeal Bond,			
Transcript,			
Certificate,			
CONSTABLE'S FEES.			
On Summons,			
Subpœnas,			
Attendance,			
Order Attachment,			
Increase Costs,			

August 27 th 1894 This Suit Brought on a Promissary Note Which Reads as Follows August 28 - 1890 one day after date We or Either of us Promis To Pay to the order of S T Kittenhouse Eighty Dollars at Eight Per cent Interest Per Annum Signed James H Myers With credits fifty & three del Isabell Myers August 27 th 1894 I have this day issued a Summons and delivered the Same to G W Pickard constable to Serve Returnable August 30 th 1894 9. o'clock a m J Edelblute J. P.

Settled by cash Paid by James H Myers this 29 th day of August 1894. balance on Note J Edelblute J. P.

187

The defendant came, and by ..... his surety, resident of the County, approved by me as good and sufficient surety, caused an undertaking for the stay of execution, to be entered hereon, which follows:

In pursuance of the statute in such case made and provided, I, ... as surety for the stay of execution on the above judgment of ..... against ..... do hereby promise and undertake to pay the amount of said judgment, interest and costs, and the costs that may accrue.

Taken by and signed and acknowledged before me, and surety approved, this ..... day of ..... A D. 187

Rec'd of J Tidlbutt Thirty
five dollars in full of the balance
of Judgment against W. R. Henderson
July 6 1894

Robinson Robinson
Pm NB R

Recd J. E. Delbute J. P. to apply on Judgt against W. R. Henderson Twenty five dollars

Jany 16 1895 Robinson & Robinson

Also May 7/94 Paid in all $7.82 of which $3.25 was applied on old acct on Book R & R By A. B. R.

379

THE STATE OF OHIO, } DOVER TOWNSHIP. IN JUSTICE'S COURT,
UNION COUNTY, SS. } Before J. Edelbluto Justice of the Peace.

Don Whitsell Plaintiff. Att'y for Plaintiff.

No. AGAINST

Dodson Defendant. Att'y for Defdt.

Amount Claimed, $14. Judgment, $

August 31st 1894
this Suit Brought on an account
for Labor Which Reads as
Follows Dodson To D. Whitsell
To Dodson Dr to Don Whitsell
for the cuting of 22 acres of
Wheat at 50 ct Pr acre $11.
and cuting 6 acres of Timothy
at 50 ct acre $3.
With a credit of twelve Dollars
Leaving a balance of $2.
Signed Don Whitsell
J. Edelbluto J.P.
August 31st 1894
issued a Summons and
Delivered the Same to E.H. Pickard
Constable to Serve Returnable
September 5th 1894 at 9. o'clock
a.M. J. Edelbluto J.P.

JUSTICE'S FEES.	Plff. Costs.	Def. Costs.
Filing Bill,	05	
Summons,		
Filing same,	05	
Satisfaction,	20	
Record,		
Swearing Witnesses,		
Dismission,		
Affidavit and Filing,	45	
Undertaking and Filing,	45	
Order of Attachment and Filing,	45	
Subpœna Witnesses,		
Filing same,		
Judgment,		
Continuance,		
Dismission,		
Stay Bond,		
Appeal Bond,		
Transcript,		
Certificate,		

CONSTABLE'S FEES.

On Summons,	
Subpœnas,	
Attendance,	
Order Attachment,	
Increase Costs,	

187

The defendant came, and by ..... his surety, resident of the County, approved by me as good and sufficient surety, caused an undertaking for the stay of execution, to be entered hereon, which follows:

In pursuance of the statute in such case made and provided, I, ...
as surety for the stay of execution on the above judgment of .....
against .....
do hereby promise and undertake to pay the amount of said judgment, interest and costs, and the costs that may accrue.

Taken by and signed and acknowledged before me, and surety approved, this .....
day of ....., A. D. 187....

THE STATE OF OHI
UNION COUNTY, SS.

H. G. Thompson &
R.W. & R.L. Thompson Plain
No. AGAINST
J W Croy

Amount Claimed, $17.77 Defen

JUSTICE'S FEES.	Plff. Costs.	Def.
Filing Bill,	05	
Summons,	25	
Filing same,	05	
Satisfaction,	20	
Record,	25	
Swearing Witnesses,		
Dismission,		
Affidavit and Filing,	45	
Undertaking and Filing,	45	
Order of Attachment and Filing,	45	
Subpœna Witnesses,		
Filing same,		
Judgment,	40	
Continuance,	1.50	
Dismission, Execution	40	
Stay Bond,		
Appeal Bond, No Writs	costs	
Transcript, on Execution		
Certificate,		

CONSTABLE'S FEES.

On Summons,	Levie	2.1
Subpœnas,	Mileage	20
Attendance,	Copy	25
Order Attachment,		70
Increase Costs,		

187

The defendant came, and by ..... his surety, resident of the County, approved by me as good and sufficient surety, caused an undertaking for the stay of execution, to be entered hereon, which follows:

In pursuance of the statute in such case made and provided, I, ...
as surety for the stay of execution on the above judgment of .....
against .....
do hereby promise and undertake to pay the amount of said judgment, interest and costs, and the costs that may accrue.

Taken by and signed and acknowledged before me, and surety approved, this .....
day of ....., A. D. 187....

ICE'S COURT,
ustice of the Peace.

4
on account
Reads as
P. Union
n Whitsells
2 acres of
ase $11.
of Timothy
83.
teen Dollars
$2.
sell
J.P.

mons and
E. W. Pilchard
nable
t 9. o'clock

THE STATE OF OHIO, } **DOVER TOWNSHIP.** **IN JUSTICE'S COURT,**
UNION COUNTY, SS. } *Before* J. Edelblute *Justice of the Peace.*

H. G. Thompson & R.W. & R.L. Thompson — Plaintiff. — Att'y for Plaintiff.

No. AGAINST

J W Croy — Defendant. — Att'y for Defdt.

Amount Claimed, $177

JUSTICE'S FEES.	Plff. Costs.	Def. Costs.	Judgment, $
Filing Bill,	05		
Summons,	25		
Filing same,	05		
Satisfaction,	20		
Record,	25		
Swearing Witnesses,			
Dismission,			
Affidavit and Filing,	45		
Undertaking and Filing,	45		
Order of Attachment and Filing,	45		
Subpœna Witnesses,			
Filing same,			
Judgment,	40		
Continuance,	1,90		
Dismission, Execution	40	Paid	
Stay Bond,			
Appeal Bond, M. Myers	costs 70	Paid	
Transcript, on Execution			
Certificate,		M. Myers	

CONSTABLE'S FEES.

On Summons, Sumn	25	
Subpœnas, Mileage	20	Paid
Attendance, Copy	25	
Order Attachment,	70	
Increase Costs,		

Sept 15th 1894
This Suit Brought on a Promissary Note Which Reads as follows
New Paris O Febuary 20 1894
one day after date We or either of us Promis To Pay to the order of R.W. & R.L. Thompson Executors of James Thompson deceased Thirteen & 00 Dollars at Eight Per cent interest after due for Value Recvd Signed J W Croy Due 15th Sept 1894
I have this day issued a Summons and delivered the Same to E W Pilchard const to Serve Returnable Sept 19 th 1894 at 8 o.clock. A.M. J. Edelblute J.P.
September 19 th 1894 Summons Returned Endorsed Recvd this Writ Sept 15 th 1894 and Served the Same on the Same day on the within named J W Croy by copy Sum 25 Mileage 20 copy 25 total 70 E W Pilchard constable
8 o.clock A.M. and Defendant came and ask that judgement be taken against him for the above amount & Thompson this day consents and admits that H & R Thompson Recvs of J W Croy the Sum of $177 and costs taxed in as Per Margin. J. Edelblute. J.P.

September 20 th 1894 Issued an Execution and delivered the Same to ~~E W Pilchard~~ constable to serve Returnable in thirty days J. Edelblute J.P.
Execution Returned endorsed Levied on one black horse 16 years old one two horse wagon M Myers com To
September 21 st 1894. J. W. Croy came and settled by cash in full of the above Judgement and costs
J. Edelblute J.P.

The defendant came, and by ..... *his surety, resident of the County, approved by me as good and sufficient surety, caused an undertaking for the stay of execution, to be entered hereon, which follows:*

In pursuance of the statute in such case made and provided, I, ... *as surety for the stay of execution on the above judgment of* ..... *against* ..... *do hereby promise and undertake to pay the amount of said judgment, interest and costs, and the costs that may accrue.*

Taken by and signed and acknowledged before me, and surety approved, this ..... *day of* ..... *A. D. 187....*

381

THE STATE OF OHIO, } **DOVER TOWNSHIP.** **IN JUSTICE'S COURT,**

UNION COUNTY, SS. } *Before* J. Edelblute *Justice of the Peace.*

D. M. Osburn & Co. Plaintiff. | Att'y for Plaintiff.

No. AGAINST

Robert Gamble
W.A. Kirkland Defendant. | Att'y for Defdt.

Amount Claimed, $ 38.[33]/100

JUSTICE'S FEES.	Plff. Costs.	Def. Costs.	Judgment, $
Filing Bill,	05		
Summons,			
Filing same,	05		
Satisfaction,	20		
Record,	25		
Swearing Witnesses,			
Dismission,			
Affidavit and Filing,	45		
Undertaking and Filing,	45		
Order of Attachment and Filing,	45		
Subpœna Witnesses,			
Filing same,			
Judgment,	40		
Continuance,	1.50	1.50	Paid
Dismission,			
Stay Bond,			
Appeal Bond,			
Transcript,			
Certificate,			

CONSTABLE'S FEES.

On Summons,	
Subpœnas,	
Attendance,	
Order Attachment,	
Increase Costs,	

October 3d 1894
This Suit Brought on a Promisary Note Which Reads as follows
O Stranger O Sept 1st 1891
for value Rcand on the first day of Sept 1893 I or We or either of us Robert Gamble of the Township of Dover county of Union State of ohio Promis to Pay to the order of D. M. osburn Thirty Eight & [33]/100 Dollars at the Scioto Saving Bank or at ander ohio at 6 pr. until due and 8 Pr cent after due Signed Robert Gamble W.A. Kirkland
October 3d 1894 9. oclock and 30 minutes Robert Gamble and W.A. Kirkland came and asked that judgement be taken against them for the abou amount I therefore consider and adjudge that D. M. osburn Recm of Robert Gamble & W.A. Kirkland $38.[33]/100 and costs less a credit of $33c and My costs Taxed in as Pr Margin J. Edelblute J.P.

October 16th 1894 Recived of Robert Gamble Fourty Dollars to apply on the abou Judgement and Regerst the Same to D. M. osburn & Co. J. Edelblute J.P.

187

The defendant came, and by ..... *his surety, resident of the County, approved by me as good and sufficient surety, caused an undertaking for the stay of execution, to be entered hereon, which follows:*

In pursuance of the statute in such case made and provided, I, ... *as surety for the stay of execution on the above judgment of* ..... *against* ..... *do hereby promise and undertake to pay the amount of said judgment, interest and costs, and the costs that may accrue.*

Taken by and signed and acknowledged before me, and surety approved, this .....

day of ..... *A D. 187*.....

THE STATE OF OHI

UNION COUNTY, SS.

No. J. M. Kerney AGAINST Plain

C. L. Ricky Defen

Amount Claimed, $ 42.[50]/100

JUSTICE'S FEES.	Plff. Costs.	Def.
Filing Bill,	05	
Summons,	25	
Filing same,	05	
Satisfaction,	20	
Record,'	35	
Swearing Witnesses,		
Dismission,		
Affidavit and Filing,	45	
Undertaking and Filing,	45	
Order of Attachment and Filing,	45	
Subpœna Witnesses,		
Filing same,		
Judgment,	40 Pa	
Continuance,		
Dismission,		
Stay Bond,		
Appeal Bond,		
Transcript,		
Certificate,		

CONSTABLE'S FEES.

On Summons,	80 Pai
Subpœnas,	
Attendance,	
Order Attachment,	
Increase Costs,	

187.....

The defendant came, and by ..... *his surety, resident of the County, approved by me as good and sufficient surety, caused an undertaking for the stay of execution, to be entered hereon, which follows:*

In pursuance of the statute in such case made and provided, I, ... *as surety for the stay of execution on the above judgment of* ..... *against* ..... *do hereby promise and undertake to pay the amount of said judgment, interest and costs, and the costs that may accrue.*

Taken by and signed and acknowledged before me, and surety approved, this .....

day of ..... *A D. 187*.....

ICE'S COURT,
ustice of the Peace.

94
on a Promisary
as follows
ber 1st 1891
on the first day
we or either
Gamble of the
n county
Ohio
der of D. Masbarn

s at the
d Lander Ohio
rs can after due
W.A. Kirkland
f 30 minutes
kland came
n Be taken
e sworn
d judge that
bout Gamble
contest Less
nts to taxed in
to J.P.

Robert Gamble
the above
e same
blute J.P.

THE STATE OF OHIO, } **DOVER TOWNSHIP.** **IN JUSTICE'S COURT,**
UNION COUNTY, SS. } *Before* J. Edelblute *Justice of the Peace.*

No. J. M. Roney — Plaintiff. — Att'y for Plaintiff.
AGAINST
C. L. Richy — Defendant. — Att'y for Defdt.
Amount Claimed, $ 42.50/100

JUSTICE'S FEES.	Plff. Costs.	Def. Costs.	Judgment, $
Filing Bill,	05		
Summons,	25		
Filing same,	05		
Satisfaction,	20		
Record,	35		
Swearing Witnesses,			
Dismission,			
Affidavit and Filing,	45		
Undertaking and Filing,	45		
Order of Attachment and Filing,	45		
Subpœna Witnesses,			
Filing same,			
Judgment,	40 Paid		
Continuance,			
Dismission,			
Stay Bond,			
Appeal Bond,			
Transcript,			
Certificate,			
CONSTABLE'S FEES.			
On Summons,	80 Paid		
Subpœnas,			
Attendance,			
Order Attachment,			
Increase Costs,			

January 21st 1895
This Suit Brought on a Promisary
Note Which Reads as follows
December 1st 1893 on December 1st 1894
date I Promis to Pay to the order of
J. M. Roney forty two & 50/100 Dollars
at Ost. at ick Without Intrest Until due
Value Recind Signed C. L. Richy
Due December 1st 1894

January 21st 1895 I have this day issued
a Summons and delivered the Same to
G. W. Pritchard Constable to Serve Returnable
January 25th at 10. O.clock. A. M.
J. Edelblute J.P.

January 23 — 1895 — Received in full
of the above judgement by Defendant Charles
L. Richy With costs J. Edelblute J.P.

January 25th 1895 — Summons Returned
endorsed Received this writ Jan 21st and served
the same on the 22nd on the within named
C. L. Richy by copy time 25 copy 25
Mil 30 total 80 cts — G W Pritchard constable

the Defendant came and confessed judgement
in the above clame it is therfore considered
and adjudged by Me this day that J. M. Roney
Recive of C. L. Richy the Sum of $37.86/100 and
costs taxed in as per Margin Paid by
C. L. Richy $38.86/100 Leaving a balance of
one Dollar and thirty cents $1.30/100
J. Edelblute J.P.

January 29th 1895 Settled in full of the
above J. Edelblute J.P.

Asbrander D
Jan 21 1895
Rec of J Edelblute
Thirty 1 & 50/100 Dollars
on note of
C L Richy
J M Roney

187

The defendant came, and by ____ *his surety, resident of the County, approved by me as good and sufficient surety, caused an undertaking for the stay of execution, to be entered hereon, which follows:*

In pursuance of the statute in such case made and provided, I, ____ *as surety for the stay of execution on the above judgment of* ____ *against* ____ *do hereby promise and undertake to pay the amount of said judgment, interest and costs, and the costs that may accrue.*

Taken by and signed and acknowledged before me, and surety approved, this ____ *day of* ____ *A. D. 187*

THE STATE OF OHIO, } DOVER TOWNSHIP. IN JUSTICE'S COURT,
UNION COUNTY, SS. } Before J. Edelblute Justice of the Peace.

W. B. Griffith — Plaintiff. — Att'y for Plaintiff.
No. AGAINST
Sherman Kelsey — Defendant. — Att'y for Defdt.

Amount Claimed, $ 2.25

JUSTICE'S FEES.	Plff. Costs.	Def. Costs.	Judgment, $
Filing Bill,	05		
Summons,	25		
Filing same,	05		
Satisfaction,	20		
Record,	25		
Swearing Witnesses,			
Dismission,			
Affidavit and Filing,	45		
Undertaking and Filing,	45		
Order of Attachment and Filing,	45		
Subpœna Witnesses,			
Filing same,			
Judgment,	40	Paid	
Continuance,			
Dismission,			
Stay Bond,			
Appeal Bond,			
Transcript,			
Certificate,			
CONSTABLE'S FEES.			
On Summons,	85	Paid	
Subpœnas,			
Attendance,			
Order Attachment,			
Increase Costs,			

January 30th 1895
This suit brought on an account for Labor for which Reads follows Know Down to Jan 21st 1895 Florria. An. Griffith comenced Work for Sherman Kelsey august 29th 1894 and Worked Until December 29th 94 the amount of Work came to $2.75 for Which there is credits of Six Dollars and fifty cents Leaving abalana of $2.25
I have this day sind a Summons and Returnd the Same to G.W. Pritchard constable Returnable February 2nd 1895 at 10. oclock a.m. J. Edelblute J.P. Summons Returned Endorsed

Recivd this Writ January 30th 1895 and Levyd a copy on the Defendant by leaving a copy thiroff Jan 30th 1895
G.W. Pritchard constable
Sumis 25 copy 25 Writ 35
February 2nd 1895 Defendant Sherman Kelsey Came and ask that Judgement be taken in favor of W. B. Griffith &c it is this day considerd and adjudged by the that W.B. Griffith Recive of Sherman Kelsey the Sum of $2.25 and costs taxed &c as per margin the Defendant came and Paid the above Judgement J. Edelblute J.P.

Money Paid over to W. B. Griffith and Reciept on file J. Edelblute J. P.

THE STATE OF OHIO
UNION COUNTY, SS.

W. R. Henderson — Plaintiff
No. AGAINST
C. L. Ricksy — Defendant

Amount Claimed, $ 1.10 .95

JUSTICE'S FEES.	Plff. Costs.	Def. C
Filing Bill,	05	
Summons,	25	
Filing same,	05	
Satisfaction,	20	
Record,	25	
Swearing Witnesses,		
Dismission,		
Affidavit and Filing,	45	
Undertaking and Filing,	45	
Order of Attachment and Filing,	45	
Subpœna Witnesses,		
Filing same,		
Judgment,	40	
Continuance,		
Dismission,		
Stay Bond, Execution	40	
Appeal Bond,		
Transcript, Trial	100	
Certificate,		
CONSTABLE'S FEES.		
On Summons,	80	
Subpœnas,		
Attendance,		
Order Attachment,		
Increase Costs, Execution	80	
Sumons and Swearing af	100	
afs fees	100	
Total	6,20	

187

The defendant came, and by ____ his surety, resident of the County, approved by me as good and sufficient surety, caused an undertaking for the stay of execution, to be entered hereon, which follows:

In pursuance of the statute in such case made and provided, I, ____ as surety for the stay of execution on the above judgment of ____ against ____ do hereby promise and undertake to pay the amount of said judgment, interest and costs, and the costs that may accrue.

Taken by and signed and acknowledged before me, and surety approved, this ____ day of ____ A. D. 187

187

The defendant came, and by ____ his surety, resident of the County, approved by me as good and sufficient surety, caused an undertaking for the stay of execution, to be entered hereon, which follows:

In pursuance of the statute in such case made and provided, I, ____ as surety for the stay of execution on the above judgment of ____ against ____ do hereby promise and undertake to pay the amount of said judgment, interest and costs, and the costs that may accrue.

Taken by and signed and acknowledged before me, and surety approved, this ____ day of ____ A. D. 187

ICE'S COURT,
ustice of the Peace.

95~
t on an
fore which Reads
n O
ia. an Griffith
Sherman Kelley
and Worked
th 94
k came to
is credits
cents
225
mons and
Richard constable
95 at 10. oclock
Returned Endorsed

th 1895
by leaving

constable

Sherman Kelley
be taken in
day considered
Griffith
sum of
se margin
the above

uffith
. J. P.

THE STATE OF OHIO, } DOVER TOWNSHIP. IN JUSTICE'S COURT,
UNION COUNTY, SS. } Before J. Edelblute Justice of the Peace.

No. W. R. Henderson Plaintiff. Att'y for Plaintiff.
AGAINST
C. L. Richey Defendant. Att'y for Defdt.

Amount Claimed, $110.98

JUSTICE'S FEES.	Plff. Costs.	Def. Costs.	Judgment, $
Filing Bill,	05		
Summons,	25		
Filing same,	05		
Satisfaction,	20		
Record,	25		
Swearing Witnesses,			
Dismission,			
Affidavit and Filing,	45		
Undertaking and Filing,	45		
Order of Attachment and Filing,	45		
Subpœna Witnesses,			
Filing same,			
Judgment,	40		
Continuance,			
Dismission,			
Stay Bond, Execution	40		
Appeal Bond,			
Transcript, Trial	100		
Certificate,			
CONSTABLE'S FEES.			
On Summons,	80		
Subpœnas,			
Attendance,			
Order Attachment,			
Increase Costs, Execution	80		
Sumons and Swearing af	100		
a/s fees	100		
Total	6,20		

February 14th 1895
This suit Brought on a Promissory Note Paid by the Surety W. R. Henderson Note given October 8th 1894 due in Sixty days and Paid off by W. R. Henderson Febuary 22nd 1895 and Hain is due him on the above one Hundred and Ten Dollars
I have this day issued a Summons and delivered the same to G. W. Pritchard Constable to Serve Returnable Febuary 18th 1895 at 9 oclock A M
J. Edelblute J. P.

Febuary 18th 1895 9 oclock A M Summons Returned Endorsed Recived this Writ Febuary 14th 1895 and Served the Same on the Same day by Copy on the Within Named C. L. Richey Service 25 copy 25 Mileage 40 Total 80 cts
G. W. Pritchard Constable

Febuary 18th 1895 9 oclock A. M. Trial called and defendant came not but Made default I therefore consider and adjudge that W R Henderson Recive of C. L. Richey one Hundred and Ten Dollars and Sixty Eight cents With Six Per cent Intrest from 1889 and cost Taxed as Per Statute
J. Edelblute J. P.

Febuary 18th 1895 I have this day issued an Execution and delivered the Same to G. W. Pritchard Constable to Serve Returnable in Thirty days J. Edelblute J. P.

Febuary 19th 1895 Execution Returned Endorsed Recived this Writ Febuary 18th and Served the Same on the Same day on the Within Named C. L. Richey and Claimed a Setoff and the Property was all Setoff to the Wife Which She claimed and No Property found belonging to C. L. Richey
the appraisors ar Griffith F. H. Baker
J. Edelblute J. P.

The defendant came, and by _____ his surety, resident of the County, approved by me as good and sufficient surety, caused an undertaking for the stay of execution, to be entered hereon, which follows:

In pursuance of the statute in such case made and provided, I, _____ as surety for the stay of execution on the above judgment of _____ against _____ do hereby promise and undertake to pay the amount of said judgment, interest and costs, or any part thereof that may accrue.

Taken by and signed and acknowledged before me, and surety approved, this _____ day of _____ A. D. 187__

THE STATE OF OHIO, } DOVER TOWNSHIP. IN JUSTICE'S COURT,
UNION COUNTY, SS. } Before J. Edelblute Justice of the Peace.

O. M. Scott & Bro Plaintiff. | Att'y for Plaintiff.
No. AGAINST
Noah Trout Defendant. | Att'y for Defdt.
Amount Claimed, $ 1.25

JUSTICE'S FEES.	Plff Costs.	Def. Costs.	Judgment, $
Filing Bill,	05		
Summons,	25		
Filing same,	05		
Satisfaction,	20		
Record,'	1.25		
Swearing Witnesses,			
Dismission,			
Affidavit and Filing,	45		
Undertaking and Filing,	45		
Order of Attachment and Filing,	45		
Subpœna Witnesses,			
Filing same,			
Judgment,	40 Pd		
Continuance,			
Dismission,			
Stay Bond,			
Appeal Bond,			
Transcript,			
Certificate,			
CONSTABLE'S FEES.			
On Summons,	70 Paid		
Subpœnas,			
Attendance,			
Order Attachment,			
Increase Costs,			

February 18th 1895
this Suit Brought on an account
Which Reads as follows
Sept 20th 1893 To one at
one twenty five
J. Edelblute J.P.

Febuary 18th 1895 I have
this day issued a Summons
and dilibered the same to G.W. Pickens
Constable to Serve Returnable
February 22nd 1895 at 10 o'clock A.M.
J. Edelblute J.P.

Febuary 19th 1895 Recived by
Cash by Noah Trout the above
Judgement in full J. Edelblute J.P.

187
The defendant came, and by ..... his surety, resident
of the County, approved by me as good and sufficient surety, caused an undertaking for the stay of execution, to be entered hereon, which follows:
In pursuance of the statute in such case made and provided, I, ...
as surety for the stay of execution on the above judgment of
against .....
do hereby promise and undertake to pay the amount of said judgment, interest and costs, and the costs that may accrue.
Taken by and signed and acknowledged before me, and surety approved, this .....
day of ..... A. D. 187.....

THE STATE OF OHI
UNION COUNTY, SS.

J. M. Roney Plai
No. AGAINST
A. L. Richey Defen
Amount Claimed, $

JUSTICE'S FEES.	Plff. Costs.	Def.
Filing Bill,	05	
Summons,	25	
Filing same,	05	
Satisfaction,	20	
Record,'	1.25	
Swearing Witnesses,		
Dismission,		
Affidavit and Filing,	45	
Undertaking and Filing, 45	45	
Order of Attachment and Filing,	45	
Subpœna Witnesses,		
Filing same,		
Judgment,	40	
Continuance,		
Dismission,		
Stay Bond,		
Appeal Bond, Remitted	40	
Transcript, Trial	1.00	Pa
Certificate,		
CONSTABLE'S FEES.		
On Summons,	80	05
Subpœnas,		
Attendance,		
Order Attachment,		
Increase Costs,		

187
The defendant came, and by ..... his surety, resident
of the County, approved by me as good and sufficient surety, caused an undertaking for the stay of execution, to be entered hereon, which follows:
In pursuance of the statute in such case made and provided, I, ...
as surety for the stay of execution on the above judgment of
against .....
do hereby promise and undertake to pay the amount of said judgment, interest and costs, and the costs that may accrue.
Taken by and signed and acknowledged before me, and surety approved, this .....
day of ..... A. D. 187.....

TICE'S COURT,
Justice of the Peace.

1895—
t on account
follows
to one at
n

I have
Summons
ne to G W Pritchard
rnable
10 o'clock, a. m.

ived by
bove
le. J. P.

THE STATE OF OHIO, } DOVER TOWNSHIP. IN JUSTICE'S COURT,
UNION COUNTY, SS. } Before J. Edelblute Justice of the Peace.

No. J M Roney Plaintiff. Att'y for Plaintiff.
AGAINST
C. L. Richey Defendant. Att'y for Defdt.

Amount Claimed, $

JUSTICE'S FEES.	Plff. Costs.	Def. Costs.	Judgment, $
Filing Bill,	05		
Summons,	25		
Filing same,	05		
Satisfaction,	20		
Record,	25		
Swearing Witnesses,			
Dismission,			
Affidavit and Filing,	45		
Undertaking and Filing, 45	45		
Order of Attachment and Filing,	45		
Subpœna Witnesses,			
Filing same,			
Judgment,	40		
Continuance,			
Dismission,			
Stay Bond,			
Appeal Bond, Remitted	40		
Transcript, Trial	100	Paid	
Certificate,			
CONSTABLE'S FEES.			
On Summons,	80 05	Paid	
Subpœnas,			
Attendance,			
Order Attachment,			
Increase Costs,			

187

his surety, resident

The defendant came, and by

of the County, approved by me as good and sufficient surety, caused an undertaking for the stay of execution, to be entered hereon, which follows:

In pursuance of the statute in such case made and provided, I,

as surety for the stay of execution on the above judgment of

against

do hereby promise and undertake to pay the amount of said judgment, interest and costs, and the costs that may accrue.

Taken by and signed and acknowledged before me, and surety approved, this

day of

A. D. 187

February 23— 1895— this suit
Brought for attention for Restitution
of house and barn belonging
to J. M. Roney of Dover T. P.
J. Edelblute, J. P.

February 23— 8 o'clock a m
February 23— 1895— issued a
Summons and delivered the same
to G. W. Pritchard constable to serve
Returnable February 26— 1895— at
12 o'clock noon Before J. Edelblute J. P.

To Jacob Edelblute a Justice of the Peace in and
for the Township of Dover in the county of Union
and State of Ohio the Undersigned J. M. Roney
a Resident of Delaware county Ohio doth hereby
make his complaint to you against one C. L. Richey
for this that the said Charles L. Richey hath
ever since the second day of January in the year
1895— and doth still unlawfully and forcibly
detain from the Undersigned possession of the following
Premises Situated in the Township of Dover
in said county of Union and discribed as
follows Known as the J. M. Roney homestead
Bounded on the East by Land owned by arthur
Liggett & now occupied by Elmer Liggett
on the South by the Delaware and Union Co
Line gravel Road on the West by Springdale
gravel road the said Charles L. Richey entered
upon said Premises as the tenant of the
Undersigned the Same therefore Expired at the
time herein first Mentioned and from that time
the said Charles L. Richey hath unlawfully
and forcibly held and
on the 15— day of February in the year 1895—
the Undersigned duly served upon the said
Charles L. Richey as required by Law Notice
in Writing to leave said Premises the Undersigned
asks Process and Restitution also Costs of this suit
February 23— 1895— J. M. Roney — Signed
J. Edelblute J. P. Summons Returned Endorsed
Received this Writ February 23 and served the same on
the same day by Copy on C. L. Richey Copy 25
Mila 30 Fees 25 Michael Myers constable

February 26— 1895— 12 o'clock a m
Trial called and Plaintiff & Defendant
appeared and article of agreement introduced
it is therefore considered by me that the said
Plaintiff have Restitution of the Premises
hear Mentioned and discribed in his
said complaint and Recovery of said
Defendant the costs herein taxed at
$3.30 J. Edelblute J. P. February 26— 1895—
issued Writ of Restitution and
delivered the same to Michael Myers constable
to serve Returnable in ten Days J. Edelblute J. P.
March 4th 1895— Writ of Restitution
Returned endorsed C. L. Richey has moved
out of said house
J. Edelblute J. P.

THE STATE OF OHIO, } DOVER TOWNSHIP. IN JUSTICE'S COURT,
UNION COUNTY, SS. } Before J. Edelblute Justice of the Peace.

No. H. Whitsell AGAINST Elzy Dawson

Plaintiff. Att'y for Plaintiff.

Defendant. Att'y for Defdt.

Amount Claimed, $7.35

JUSTICE'S FEES.	Plff. Costs.	Def. Costs.
Filing Bill,	05	
Summons,	25	
Filing same,	05	
Satisfaction,	20	
Record,'	25	
Swearing Witnesses,		
Dismission,		
Affidavit and Filing,	45	
Undertaking and Filing,	45	
Order of Attachment and Filing,	45	
Subpœna Witnesses,		
Filing same,		
Judgment,	40	Paid
Continuance,		
Dismission,		
Stay Bond,		
Appeal Bond,		
Transcript,		
Certificate,		

CONSTABLE'S FEES.		
On Summons,	$1.00	Paid
Subpœnas,		
Attendance,		
Order Attachment,		
Increase Costs,		

Judgment, $

March 5th 1895
This suit Brought on an account for turkeys and corn cutting October 15th 1895 to the amount of $7.35
Signed H. Whitsell

March 5th 1895 issued Summons and delivered the Same to the constable to Serve Returnable March 9th 1895 at 9 oclock A.M.
J. Edelblute J.P.

9. oclock A.M.
March 9th 1895 Summons Returned Endorsed Received this Writ March 5th 1895 and Served the Same on the Same day on the Within Named Elzy Dawson by copy Serving 25 Mileage 50 copy 25
G.W. Pritchard constable

March 9th 1895 9 o clock A.M. trial called and defendant came and confessed judgement in the above claim it is therefore this day considered and adjudged by the Court that H. Whitsell Recive from Elzy Dawson the Sum of $7.35 Seven Dollars and thirty five cents and costs taxed in as per Margin
J. Edelblute J.P.

March 12th 1895 Received of Elzy Dawson Seventy five cents in full of the above judgement
J. Edelblute J.P.
and Sent the Same by Money order to the Within Named H. Whitsell
J. Edelblute J.P.

187

The defendant came, and by ..... his surety, resident of the County, approved by me as good and sufficient surety, caused an undertaking for the stay of execution, to be entered hereon, which follows:

In pursuance of the statute in such case made and provided, I, ... as surety for the stay of execution on the above judgment of ..... against ..... do hereby promise and undertake to pay the amount of said judgment, interest and costs, and the costs that may accrue.

Taken by and signed and acknowledged before me, and surety approved, this ..... day of ..... A D. 187

THE STATE OF OHI
UNION COUNTY, SS.

James K. Irwin
No. AGAINST
Konrad Pfaar

Amount Claimed, $17.

JUSTICE'S FEES.	Plff. Costs.	Def.
Filing Bill,	05	
Summons,	25	
Filing same,	05	
Satisfaction,	20	
Record,'	30	
Swearing Witnesses,		
Dismission,		
Affidavit and Filing,	45	
Undertaking and Filing,	45	
Order of Attachment and Filing,	45	
Subpœna Witnesses,		
Filing same,		
Judgment,	40	
Continuance,		
Dismission, Execution	40	
Stay Bond, fil	25	
Appeal Bond,	1,85	Pai
Transcript,		
Certificate,		

CONSTABLE'S FEES.		
On Summons,	$1,00	
Subpœnas, Servg and Leine		
Attendance,	1,55	
Order Attachment, team	75	Pai
Increase Costs,	$3,30	

187

The defendant came, and by ..... his surety, resident of the County, approved by me as good and sufficient surety, caused an undertaking for the stay of execution, to be entered hereon, which follows:

In pursuance of the statute in such case made and provided, I, ... as surety for the stay of execution on the above judgment of ..... against ..... do hereby promise and undertake to pay the amount of said judgment, interest and costs, and the costs that may accrue.

Taken by and signed and acknowledged before me, and surety approved, this ..... day of ..... A D. 187

TICE'S COURT,
Justice of the Peace.

1895
on on
Keys and
Stein 15th
unt of
Whitsell
issued
turned
rstable to
rch 9th 1
a. M.
o'clock. a. M.
s Returned
ch 5th. 1895
Same day
Dawson.
50. copy 25
5th
lock. a. M.
came and
ue claim
ridged and
Whitsell
the Sum
thirty four
rs Per Margin
ved of Eby Powers
about
11
by Money order
Treel

THE STATE OF OHIO, } DOVER TOWNSHIP. IN JUSTICE'S COURT,
UNION COUNTY, SS. } Before J. Edelblute Justice of the Peace.

James. K. Newcomer — Plaintiff. — Att'y for Plaintiff.

No. AGAINST

Konrad Pfaar — Defendant. — Att'y for Defdt.

Amount Claimed, $ 17.

JUSTICE'S FEES.	Plff. Costs.	Def. Costs.	Judgment, $
Filing Bill,	05		
Summons,	25		
Filing same,	05		
Satisfaction,	20		
Record,	30		
Swearing Witnesses,			
Dismission,			
Affidavit and Filing,	45		
Undertaking and Filing,	45		
Order of Attachment and Filing,	45		
Subpœna Witnesses,			
Filing same,			
Judgment,	40		
Continuance,			
Dismission, Execution	40		
Stay Bond, fil	25		
Appeal Bond,	1,85 Paid		
Transcript,			
Certificate,			

CONSTABLE'S FEES.

On Summons,	$ 1,00	
Subpœnas, Serv and Exam		
Attendance,	1,55	
Order Attachment, team	75 Paid	
Increase Costs,	$ 3,30	

187

The defendant came, and by ..... his surety, resident of the County, approved by me as good and sufficient surety, caused an undertaking for the stay of execution, to be entered hereon, which follows:

In pursuance of the statute in such case made and provided, I, ...

..... as surety for the stay of execution on the above judgment of

..... against .....

do hereby promise and undertake to pay the amount of said judgment, interest and costs, and the costs that may accrue.

Taken by and signed and acknowledged before me, and surety approved, this .....

day of ..... A. D. 187

March 14th 1895
this Suit Brought on a Promissory Note Which Reads as follows
Delaware O August 17th 1892
on or before January 1st 1893 I Promis to Pay James K Newcomer or bare the Sum of fourteen & 75/100 Dollars for Value Reaved With Intrest after January 1st 93
Signd Konrad Pfaar
March 14th 1895 I have this day issued Summons and diliverd the Same to G W Pitchard constable to Serve Returnable March 19th 1895 at 9 oclock A.M. J. Edelblute J.P.
March 19th 1895 Summons Returned Endorsed Recivd this Writ March 14th 1895 and Served the Same on the 15th day of March on the Within Named Konrad Pfaar by Copy & mis 25 Milage 50 cop 25 Total $1.00
G W Pitchard constable
March 19th 1895 9 oclock A.M. and Defendant Came Not but Made default it is Therfor this day considered and adjudged by Me that James K Newcomer Recive of Konrad Pfaar the Sum of Fourteen Dollars With Intrust to date and costs taxed in as Per Margin
J. Edelblute J.P.
March 29th 1895 I have This day issued an Execution and diliverd the Same to G W Pitchard constable to Serve Returnable in thirty days J. Edelblute J.P.
March 30th 1895 Execution Returned Endorsed Recivd This Writ March 29 1895 and Served the Same by Leving on one Too horse Wagon and Mrs Konrad Pfarr Made oath that the Wagon Was hers and also some Shots She Made oath belonged to her and Execution Was Returned No Property found G W Pitchard constable J. Edelblute J.P.
April 2nd 1895 Recivd Jas K Newcomer Plaintiff in the above Claim the costs Which amount to five Dollars & 20 cents $5.20 J. Edelblute J.P.

W 883004

AMERICAN EXPRESS CO.

MONEY ORDER.

REMITTER'S RECEIPT.

KEEP IT.

AMOUNT OF ORDER.

U. S. or Canada. Foreign.

$ 6.19

Nov 13 1895 Sent to

H. Whitsel

By J. Edelblute J.P.

Remitter will keep this Receipt to obtain Refund of amount of Order if lost.

Blank spaces above are for use of Remitter, and with his signature in Ink, will prevent fraudulent refund should this Receipt be lost.

To Jacob Edelblute a Justice of the Peace in and for the Township of Dover in the Co of Union

The undersigned J M Roney a resident of the County of Delaware Ohio doth hereby make his complaint to you against one Charles L. Richey for this; That the said Charles L. Richey hath ever since the second day of January in the year 1895. and doth still, unlawfully and forcibly detain, from the undersigned, possession of the following premises, situate in the township of Dover, in said County of Union, and described as follows

Known as the J M Roney homestead

Bounded on the east by land owned by Arthur Leiggett & now occupied by Elmer Leiggett, on the south by the Delaware & Union Co line gravel road; on the west by the Spring Dale gravel road.

The said Charles L. Richey entered upon said premises as the tenant of the undersigned; the lease therefor expired at the time herein first-mentioned; and from that time the said Charles L. Richey hath unlawfully and forcibly held over his said term.

On the 15th day of February in the year 1895, the undersigned duly served upon the said Charles L. Richey, as required by law, notice in writing

to leave said premises. The undersigned asks process and restitution also costs of this suit

Feb 23 1895.

J. M. Roney

J M Roney
vs
C. L. Risley

THE STATE OF OHIO, } DOVER TOWNSHIP. IN JUSTICE'S COURT,
UNION COUNTY, SS. } Before J. Edelblute Justice of the Peace.

No. L. Kalbfleis AGAINST A. J. Thompson
Plaintiff. Defendant.
Att'y for Plaintiff. Att'y for Defdt.
Amount Claimed, $ 6,50

JUSTICE'S FEES.	Plff. Costs.	Def. Costs.
Filing Bill,	05	
Summons,	25	
Filing same,	05	
Satisfaction,	20	
Record,'	25	
Swearing Witnesses,		
Dismission,		
Affidavit and Filing,	45	
Undertaking and Filing,	45	
Order of Attachment and Filing,	45	
Subpœna Witnesses,		
Filing same,		
Judgment,	40	
Continuance,		
Dismission,		
Stay Bond,		
Appeal Bond,		
Transcript,		
Certificate,		
CONSTABLE'S FEES.		
On Summons,	70	
Subpœnas, Const Co	Paid	
Attendance,		
Order Attachment,		
Increase Costs,		

Judgment, $

March 26 1895 This Suit Brought on an account for goods bought of L. Kalbfleis and off from the Waggon
March 26 th 1895 I have this day issued a Summon and delivered the same to G.W. Pilchard constable to Serve Returnable March 29 th 1895 at 10 oclock A.M. J. Edelblute J.P.
March 29 th 1895 Summons Returned Endorsed Received this Writ March 26th 1895 and Served the Same on the same day on A.J. Thompson by cash Fees 25
Fee 20 copy 20 G.W. Pilchard constable
March 29 th 1895 10 o.clock A.M. trial cald and defendant came Not but Made default it is therefore considered and adjudged by me this day that the Plaintiff L. Kalbfleis Recover from A.J. Thompson the Sum of Six dollars and fifty cent and costs taxed in as Per Margin J. Edelblute J.P.

Recd of L Kalbfleis costs in full of the above judgement $ 6.50

187

The defendant came, and by ..... his surety, resident of the County, approved by me as good and sufficient surety, caused an undertaking for the stay of execution, to be entered hereon, which follows:

In pursuance of the statute in such case made and provided, I, ... as surety for the stay of execution on the above judgment of ..... against ..... do hereby promise and undertake to pay the amount of said judgment, interest and costs, and the costs that may accrue.

Taken by and signed and acknowledged before me, and surety approved, this ..... day of ..... A. D. 187.

THE STATE OF OH
UNION COUNTY, SS.

No. David Shuler AGAINST J. N. Dining, Edith Dining, L. C. Farmer
Pla
Defe
Amount Claimed, $ 50.

JUSTICE'S FEES.	Plff. Costs.	De
Filing Bill,	05	
Summons,	75	
Filing same,	05	
Satisfaction,	20	
Record,'	35	
Swearing Witnesses,		
Dismission,		
Affidavit and Filing,	45	
Undertaking and Filing,	45	
Order of Attachment and Filing,	45	
Subpœna Witnesses,		
Filing same,		
Judgment,	40	
Continuance,		
Dismission,		
Stay Bond,		
Appeal Bond,		
Transcript,		
Certificate,		
CONSTABLE'S FEES.		
On Summons,	$ 4.15	
Subpœnas,		
Attendance,		
Order Attachment,		
Increase Costs,		

187

The defendant came, and by ..... his surety, resident of the County, approved by me as good and sufficient surety, caused an undertaking for the stay of execution, to be entered hereon, which follows:

In pursuance of the statute in such case made and provided, I, ... as surety for the stay of execution on the above judgment of ..... against ..... do hereby promise and undertake to pay the amount of said judgment, interest and costs, and the costs that may accrue.

Taken by and signed and acknowledged before me, and surety approved, this ..... day of ..... A. D. 187.

TICE'S COURT,
Justice of the Peace.

this Suit
ount for goods
ts and off
895 I have
mmon and
to G.W. Pilchard
Turnable
at 10 oclock
P.
ns Returned
March 26th
the same day
Fees 25
nstable
M. Trial
but Made
ed and adjudged
L. Kattus
the sum of
sts taxed in

in full

es in Case

THE STATE OF OHIO, } DOVER TOWNSHIP. IN JUSTICE'S COURT,
UNION COUNTY, SS. } Before J. Edelblute Justice of the Peace.

David Shuler Plaintiff. Att'y for Plaintiff.

No. AGAINST

J. N. Vining
Edith Vining
L. C. Farmum Defendant. Att'y for Defdt.

Amount Claimed, $ 80.

JUSTICE'S FEES.	Plff. Costs.	Def. Costs.	Judgment, $
Filing Bill,	05		
Summons,	75		
Filing same,	05		
Satisfaction,	20		
Record,	35		
Swearing Witnesses,			
Dismission,			
Affidavit and Filing,	45		
Undertaking and Filing,	45		
Order of Attachment and Filing,	45		
Subpœna Witnesses,			
Filing same,			
Judgment,	40		Paid
Continuance,			
Dismission,			
Stay Bond,			
Appeal Bond,			
Transcript,			
Certificate,			
CONSTABLE'S FEES.			
On Summons,	$4.15		Paid
Subpœnas,			
Attendance,			
Order Attachment,			
Increase Costs,			

April 8th 1895
This Suit Braught on Promisary
note Which Reads as follows
April 2nd 1894
Six Months after date We or
either of Us Promis to pay to the
order of D Shuler fifty Dollars
Value Recived Signed J. N. Vining
Dec 26 by cash Edith Vining
the Within not $20.00 L C Farmum
also a Note Which Reads as follows
April 2nd 1894 one year after date We or
either of Us Promis to Pay D. Shuler fifty
Dollars Value Recived Signed J. N. Vining
Edith Vining
L. C. Farmum
due April 1895
April 8th 1895 I have this day
issued a Summons and delivered the
Same to G.W. Pilchard constable to Serve
Returnable April 13th 1895 at 9 oclock
a.M. J. Edelblute J.P.
April 13th 1895 Summons returned Endorsed
Recvd this Writ April 8th 1895 and Served the same
On the 9th of April on the Within named J. N. Vining and
L C Farmum on the 10th on Edith Vining by copy
Servis 75 Milage 265 copy 75 total $4.15
G.W. Pilchard constable
April 13th 1895 9 oclock am This Cause coming
and J. N. Vining Principal L C Farmum Surety Edith Vining Surety came and Surpeared
in the above cause it is thairon considered and
adjudged this day by me that David Shuler the Plaintiff
Recive from J. N. Vining Principal L C Farmum Edith Surety
Vining the Sum of Eighty dollars and cost
taxed in as Per Marsin J. Edelblute J.P.
Recvd of Edith Vining Surety in full of the
above judgement She being Security on
the above Note Paid by the Surety
What of J. N. Vining is Principal in the above judgment
and L.C. Farmum & Edith Vining is Surety and the
above Was Paid This 13th day of April by Surety
Edith Vining J. Edelblute J.P.

I, _____ his surety, resident of the County, approved by me as good and sufficient surety, caused an undertaking for the stay of execution, to be entered hereon, which follows:

The defendant came, and by _____

In pursuance of the statute in such case made and provided, I, _____ as surety for the stay of execution on the above judgment of _____ against _____ do hereby promise and undertake to pay the amount of said judgment, interest and costs, and the costs that may accrue.

Taken by and signed and acknowledged before me, and surety approved, this _____ day of _____ A. D. 187__

391

THE STATE OF OHIO, } **DOVER TOWNSHIP.** **IN JUSTICE'S COURT,**

UNION COUNTY, SS. *Before* J. Edelblute *Justice of the Peace.*

No. Wm Thompson *Plaintiff.* *Att'y for Plaintiff.*

AGAINST

F Taylor *Defendant.* *Att'y for Defdt.*

Amount Claimed, $ 23.25

JUSTICE'S FEES.	Plff. Costs.	Def. Costs.	Judgment, $
Filing Bill,	05		
Summons,	25		
Filing same,	05		
Satisfaction,	20		
Record,'	20		
Swearing Witnesses,			
Dismission,			
Affidavit and Filing,	45		
Undertaking and Filing,	45		
Order of Attachment and Filing,	45		
Subpœna Witnesses,			
Filing same,			
Judgment,	40	Paid	
Continuance,			
Dismission,			
Stay Bond,			
Appeal Bond,			
Transcript,			
Certificate,			
CONSTABLE'S FEES.			
On Summons,	100	Paid	
Subpœnas,			
Attendance,			
Order Attachment,			
Increase Costs,			

June 25th 1895 this Suit Brought on an account for Labor Performed beginng april 29th 1895 and ending June 22nd for Which there Was a contract at 8 Dollars pr if Kept all Summer if not Kept all Summer the Said F Taylor Was to Pay fifty amount claimed cents Per day for What time $23.25 the Said Thompson had Worked Cred by cash June 25th 1895 I have this day $13 issued a Symons and delivered balance due the Same to G.W. Pritchard constable Ten miles to Serve Returnable June 28th 1895 prior at 9 oclock A M J Edelblute. J.P. the Said Thompson worked 46 1/2 days June 26th 1895 Symons Returned Indorsed Recivd this Writ June 25th and Served it on the Same day on the Within Named F Nat Taylor by copy & rec 25 Mileage 60 copy 25 G W Pritchard constable Parties Met and Settled the above Judgement in full by F Nat Taylor Defendant Paying fifty Dollars and costs J. Edelblute J.P.

187

his surety, resident

The defendant came, and by ..... *his surety, resident of the County, approved by me as good and sufficient surety, caused an undertaking for the stay of execution, to be entered hereon, which follows :*

In pursuance of the statute in such case made and provided, I, ... *as surety for the stay of execution on the above judgment of* ..... *against* .....

do hereby promise and undertake to pay the amount of said judgment, interest and costs, and the costs that may accrue.

Taken by and signed and acknowledged before me, and surety approved, this .....

day of ..... *A D. 187*.....

THE STATE OF OH

UNION COUNTY, SS.

H. G. Thompson *Pla*

No. *AGAINST*

Clark Brown

*Amount Claimed, $*24. *Defe*

JUSTICE'S FEES.	Plff. Costs.	De
Filing Bill,	05	
Summons,	25	
Filing same,	05	
Satisfaction,	20	
Record,'	30	
Swearing Witnesses,		
Dismission,		
Affidavit and Filing,	45	
Undertaking and Filing,	45	
Order of Attachment and Filing,	45	
Subpœna Witnesses,		
Filing same,		
Judgment,	40	P
Continuance,		
Dismission,		
Stay Bond,		
Appeal Bond,		
Transcript,		
Certificate,		
CONSTABLE'S FEES.	70	P
On Summons,		
Subpœnas,		
Attendance,		
Order Attachment,		
Increase Costs,		

187

his surety, resident

The defendant came, and by ..... *his surety, resident of the County, approved by me as good and sufficient surety, caused an undertaking for the stay of execution, to be entered hereon, which follows :*

In pursuance of the statute in such case made and provided, I, ... *as surety for the stay of execution on the above judgment of* ..... *against* .....

do hereby promise and undertake to pay the amount of said judgment, interest and costs, and the costs that may accrue.

Taken by and signed and acknowledged before me, and surety approved, this .....

day of ..... *A D. 187*.....

TICE'S COURT,
Justice of the Peace.

this Suit
account for
beginning
nd ending
Which than
8 Dollars Cts
mer if not
the said
Pay fifty
Dft in
had Worked
me this day
d delivered
d constable
June 28 th 1895
Ebblute. J. P.
46. 4½ days
returned
me 25th and
the Within
Sum 25
d constable.
the above
Taylor
ns and
R

THE STATE OF OHIO, } **DOVER TOWNSHIP.** **IN JUSTICE'S COURT,**
UNION COUNTY, SS. } *Before* J. Edelblute *Justice of the Peace.*

No. H. G. Thompson *Plaintiff.* | *Att'y for Plaintiff.*
AGAINST
Clark Brown *Defendant.* | *Att'y for Defdt.*

Amount Claimed, $14.

JUSTICE'S FEES.	Plff. Costs.	Def. Costs.	Judgment, $
Filing Bill,	05		
Summons,	25		
Filing same,	05		
Satisfaction,	20		
Record,	30		
Swearing Witnesses,			
Dismission,			
Affidavit and Filing,	45		
Undertaking and Filing,	45		
Order of Attachment and Filing,	45		
Subpœna Witnesses,			
Filing same,			
Judgment,	40	Pd	
Continuance,			
Dismission,			
Stay Bond,			
Appeal Bond,			
Transcript,			
Certificate,			
CONSTABLE'S FEES.	70	Pd	
On Summons,			
Subpœnas,			
Attendance,			
Order Attachment,			
Increase Costs,			

June 27th 1895 — this Suit Brought on an account for Hay Bought of H. G. Thompson amount $14.00 With a credit of $8. Dollars Balance due Six Dollars with int at Six Per cent I have this day issued a Summons and delivered the Same to G. W. Pitchard to Serve Returnable July 1st 1895 12 oclock A. M. J. Edelblute. J. P.

Summons Returned endorsed Rcvd the 27th June 1895 and Served the Same on the Same day on the within named Clark Brown by copy Servi 25 Mileage 20 copy 25 total 70
G. W. Pitchard Constable

12 o'clock. A M Trial called and defendant Came but but Made default it is therefore considered and adjudged by Me this 1st day of July 1895 — that ~~Clark Brown~~ H. G. Thompson Recive from Clark Brown the Sum of $14 With interest at 6 pr and cost taxed as Per Margin J. Edelblute J. P.

July 23rd. 1895 Recivd of Clark Brown $6. Six Dollars J. Edelblute J. P.

187 .....

his surety, resident

for the stay of exe-

above judgment of

costs, and the costs

The defendant came, and by .....
of the County, approved by me as good and sufficient surety, caused an undertaking for the
cution, to be entered hereon, which follows:
In pursuance of the statute in such case made and provided, I, ...
as surety for the stay of execution on the above
against .....
do hereby promise and undertake to pay the amount of said judgment, interest and costs,
that may accrue.
Taken by and signed and acknowledged before me, and surety approved, this .....
day of ..... A. D. 187 .....

No. 10 Civ. Doc. 3 Page 241

Before W M Brown
JUSTICE OF THE PEACE.
Dover Township

Charlotte Rittenhouse
Plaintiff.
vs.
G S Rittenhouse
Defendant.

Order of Attachment.

Returnable Oct 31 1899 10 o'clock P.M.

Claim, - - - - -	$147.60
Justice's Fees, - -	$ 2.00
Constable's Fees, - -	$ 1.40
Appraisers fee	$ 1.50
	$ 3.80

Returned and Filed,
Oct 27 1899
W M Brown
Justice of the Peace.

A true copy. Attest:
Chas Shuler
Constable.

Published by the Ruggles-Gale Co., Blank Book Manufacturers and Legal Blank Publishers, Columbus, O.

4 4 0
2 1 0
1 9 0
1 5 0
3 4 0

.50
35
1.25

2 1 0
1 5 0
3 6 0
1 3 0
3 2 0

3.15
371
961

Published by THE RUGGLES-GALE CO., Blank Book Manufacturers and Legal Blank Publishers, Columbus, O.

ORDER OF ATTACHMENT.

Revised Statutes, Section 6191.

THE STATE OF OHIO, Union County, ss

IN JUSTICE'S COURT.

Charlotte C Rittenhouse

vs.

C. S. Rittenhouse

To any Constable of Dover Township, in said County:

You are hereby commanded to attach and safely keep the goods, chattels, stocks or interests in stocks, rights, credits, moneys and effects of the Defendant, C. S. Rittenhouse in your County, not exempt by law from being applied to the payment of the claim of the Plaintiff, Charlotte Rittenhouse or so much thereof as will satisfy her claim for One hundred forty Seven 60/100 Dollars, and Twenty five Dollars, the probable costs of this action.

~~You are also commanded to summon~~ ..... ~~that~~ ..... ~~appear before me, at my office in~~ ....., on the ..... day of ..... 189..., at ..... o'clock ..... M., then and there to make answer, ~~under oath or affirmation,~~ touching ~~the property and credits of the said defendant, within~~ ..... ~~knowledge or possession.~~

You will make due return of this order, on or before the 31 day of October A. D. 1899

WITNESS my hand, this 27 day of October A. D. 1899

O. W. Brown

Justice of the Peace.

No. 10 Civ. Doc. 3 Page 241

Before W. W. Brown
JUSTICE OF THE PEACE.
Lower Township

Charlotte Rittenhouse
Plaintiff.
vs.
G. S. Rittenhouse
Defendant.

Order of Attachment.

Returnable Oct 31 1899 at 9 o'clock P.M.

Claim, - - - - -	$147.60
Justice's Fees, - -	$ 9.00
Constable's Fees, - -	$ 1.40
Appraisers fee	$ 1.50
	$ 3.80

Returned and Filed,
Oct 27, 1899
W. W. Brown
Justice of the Peace.

A true copy. Attest:
Chas Shuler
Constable.

Published by the Ruggles-Gale Co., Blank Book Manufacturers and Legal Blank Publishers, Columbus, O.

4.40
2.10
1.90
1.50
3.40

.90
.35
1.25

2.90
1.50
1.40
1.30
3.80

-$1.35
(57)
961

Published by THE RUGGLES-GALE CO., Blank Book Manufacturers and Legal Blank Publishers, Columbus, O.

ORDER OF ATTACHMENT.

Revised Statutes, Section 6191.

THE STATE OF OHIO,
Union County, ss

Charlotte C Rittenhouse

vs.

C. S. Rittenhouse

IN JUSTICE'S COURT.

To any Constable of Dover Township, in said County:

You are hereby commanded to attach and safely keep the goods, chattels, stocks or interests in stocks, rights, credits, moneys and effects of the Defendant, C. S. Rittenhouse and [illegible] in your County, not exempt by law from being applied to the payment of the claim of the Plaintiff, Charlotte Rittenhouse or so much thereof as will satisfy her claim for One hundred forty Seven 60/100 Dollars, and Twenty five Dollars, the probable costs of this action.

~~You are also commanded to summon~~ that ~~appear~~ before me, at my office in , on the day of 189 , at o'clock M., then and there to make answer, ~~under oath or affirmation,~~ touching ~~the property and credits of the said defendant,~~ within knowledge ~~or possession.~~

You will make due return of this order, on or before the 31 day of October A. D. 1899

WITNESS my hand, this 27 day of October A. D. 1899

W W Brown

Justice of the Peace.

393

THE STATE OF OHIO, } DOVER TOWNSHIP. IN JUSTICE'S COURT,
UNION COUNTY, SS. } Before J. Edelblute Justice of the Peace.

M barnsky — Plaintiff. — Att'y for Plaintiff.
No. AGAINST
Conrad Pfarr — Defendant. — Att'y for Defdt.

Amount Claimed, $12.45

JUSTICE'S FEES.	Plff. Costs.	Def. Costs.
Filing Bill,	05	
Summons,	25	
Filing same,	05	
Satisfaction,	20	
Record,	25	
Swearing Witnesses,	10	
Dismission,		
Affidavit and Filing,	45	
Undertaking and Filing,	45	
Order of Attachment and Filing,	45	
Subpœna Witnesses,		
Filing same,		
Judgment,	40	
Continuance,	1.00	
Dismission,	2.30	
Stay Bond, Execution	40	
Appeal Bond,	2.70	
Transcript,		
Certificate,		

CONSTABLE'S FEES. $1.00

On Summons,	
Subpœnas,	
Attendance,	
Order Attachment,	
Increase Costs,	$1.00
Assistant	75
	2.85 Paid

October 14th 1895
this Suit Brought on an account Sore Clothing
Which Reads as follows
June 14th 1894 to Suit and
our coat $19.50
Cred by Return Suit 4.50
2.55
Due Try
Balance due $12.45
october 14 - 95 I have this day issued
a Summons and delivered the Same
to G.W. Pitchard constable to Serve
Returnable october 18th at 2 oclock
P.M. J Edelblute J.P.
claimed this Goods Bought under false Pretence
October 14th 1895 Summons Returned
endorsed Received this Writ october 14th 1895
and Served the Same on Conrad Pfarr
by copy Serv 25 Milage 60 copy 25
total $1.10 G.W. Pitchard constable

October 18th 1895 Trial called and Whipled
and conrad Pfarr came and 2 oclock P.M.
and confessed that he owed orbansky
the Sum of $11.98 it is therefore considered
and adjudged by Me this day that
Conrad Pfarr Bought Goods under false
Pretence it is considered and adjudged
by Me that orbansky Recive from conrad
Pfarr the Sum of $11.98 and cost taxed
in as Per Margin of $2.30
J. Edelblute J.P.

October 29th 1895 issued an Execution
and delivered the Same to G.W. Pitchard
constable to Serve Returnable in thirty days.
J Edelblute J.P.
November 29th 1895
Execution Returned Endorsed Received
this Writ octaby 29th and Served by going
to the farm of Conrad Pfarr and no Property
found all Property claimed by Wife
Servis 40 cts Milage 60. cts total 1.00
G.W. Pitchard constable J. Edelblute J.P.

187

The defendant came, and by ..... his surety, resident of the County, approved by me as good and sufficient surety, caused an undertaking for the stay of execution, to be entered hereon, which follows:

In pursuance of the statute in such case made and provided, I, ... as surety for the stay of execution on the above judgment of ..... against .....

do hereby promise and undertake to pay the amount of said judgment, interest and costs, and the costs that may accrue.

Taken by and signed and acknowledged before me, and surety approved, this ..... day of ..... A. D. 187.....

THE STATE OF OHI
UNION COUNTY, SS.

Church Bro. & Welds — Plai
No. AGAINST
C.S. Hildreth — Defen

Amount Claimed, $ 9.23

JUSTICE'S FEES.	Plff. Costs.	Def
Filing Bill,	05	
Summons,	25	
Filing same,	05	
Satisfaction,	20	
Record,	35	
Swearing Witnesses,		
Dismissipn,		
Affidavit and Filing,	45	
Undertaking and Filing,	45	
Order of Attachment and Filing,	45	
Subpœna Witnesses,		
Filing same,		
Judgment,	40	
Continuance,		
Dismission,		
Stay Bond,		
Appeal Bond,		
Transcript,		
Certificate,		

CONSTABLE'S FEES.

On Summons,	$1.00
Subpœnas,	
Attendance,	
Order Attachment,	
Increase Costs,	

187

his surety, resident of the County, approved by me as good and sufficient surety, caused an undertaking for the stay of execution, to be entered hereon, which follows:

In pursuance of the statute in such case made and provided, I, ... as surety for the stay of execution on the above judgment of ..... against .....

do hereby promise and undertake to pay the amount of said judgment, interest and costs, and the costs that may accrue.

Taken by and signed and acknowledged before me, and surety approved, this ..... day of ..... A. D. 187.....

ICE'S COURT,
ustice of the Peace.

1895—
ht on an
talking
follows
Suit and
9.50
o
5—
day issued
nd the Same
le to Serve
at 2 o'clock

Sauls Return
Returned
ctober 14 th 1895
mons and Pass
Copy 25—
and Constable

and Whipped
2 o'clock P M
orbanky
in favor Constable
that
under Sauls
adjudged
on Conrad
ost taxed
30

on Execution
Pilchard
on thirty days

th 1895
Issued
d by Goins
no Property
Wife
t 10s
blute J P.

THE STATE OF OHIO, } DOVER TOWNSHIP. IN JUSTICE'S COURT,
UNION COUNTY, SS. } Before J. Edelblute Justice of the Peace.

Church Bro & Welds Plaintiff. Att'y for Plaintiff.
No. AGAINST
C.S. Hildreth Defendant. Att'y for Defdt.
Amount Claimed, $ 9.23

JUSTICE'S FEES.	Plff. Costs.	Def. Costs.	Judgment, $
Filing Bill,	05		
Summons,	25		
Filing same,	05		
Satisfaction,	20		
Record,	35		
Swearing Witnesses,			
Dismission,			
Affidavit and Filing,	45		
Undertaking and Filing,	45		
Order of Attachment and Filing,	45		
Subpœna Witnesses,			
Filing same,			
Judgment,	40		
Continuance,			
Dismission,			
Stay Bond,			
Appeal Bond,			
Transcript,			
Certificate,			

CONSTABLE'S FEES.

On Summons,	$1.00		
Subpœnas,			
Attendance,			
Order Attachment,			
Increase Costs,			

October 23 dr 1895
this Suit Braught on an account Wich Reads as follows C.S. Hildreth Defendant to Church Bro & Welds for goods to the amount of $9.23 With a credit of $10.00 9.23
Balance due
Church Bro & Welds

October 23 dr 1895 I have this day issued a Summons and delivered the Same to G.W. Pritchard constable to Serve Returnable October 26 th 1895 at 10 o'clock A.M. J. Edelblute J.P.
October 26 th 1895 10 o'clock A.M. and Summons Returned Endorsed Received this writ October 23 dr 1895 and Served the same on the Within named C.S. Hildreth by Copy on Same day Servin 25 Mileage 50 Copy 25 total $1.00
G.W. Pritchard constable

10 o'clock A.M. and Party came and confessed judgement in the above Cause & thereupon adjudge that Hildreth Pay to Church Bro & Weld the Sum of 9.23 and costs taxed in as per Margin also C.S. Hildreth Produces a Receipt of $4.23 Which is applied on Judgement J. Edelblute J.P.

187

The defendant came, and by ..... his surety, resident of the County, approved by me as good and sufficient surety, caused an undertaking for the stay of execution, to be entered hereon, which follows:

In pursuance of the statute in such case made and provided, I, ... as surety for the stay of execution on the above judgment of ..... against ..... do hereby promise and underlake to pay the amount of said judgment, interest and costs, and the costs that may accrue.

Taken by and signed and acknowledged before me, and surety approved, this ..... day of ..... A. D. 187

395

THE STATE OF OHIO, } **DOVER TOWNSHIP.** **IN JUSTICE'S COURT,**

UNION COUNTY, SS. } *Before* J. Edelblute *Justice of the Peace.*

W A Charter — Plaintiff. — Att'y for Plaintiff.

No. *AGAINST*

E Beckham — Defendant. — Att'y for Defdt.

Amount Claimed, $ 6.25

December 13th 1895
this Suit Brought on an
account for Medical treatment
Which Read as follows
May 6th to Medison 75
7th Visit $2.00
8th " 2.00
10th " Medison 50
11 1 Call 1.00
15 1 " 1.00
22 " Call 1.00
March 17th by cash 8.25 20
2.00
6.25

Bal due
Sigs. W. A. Charter

December 13th 1895 I have
this day issued Summons and delivered
the Same to H. G. W Pritchard constable
to Serve Returnable December 18th
at 10 o'clock. a. M. J. Edelblute J.P.
December 18th I this case
Settled by Beckham Paying
W A Charter & the cost in
the case J. Edelblute J.P.

JUSTICE'S FEES.	Plff. Costs.	Def. Costs.	Judgment, $
Filing Bill,	05		
Summons,			
Filing same,	05		
Satisfaction,	20		
Record,			
Swearing Witnesses,			
Dismission,			
Affidavit and Filing,	45		
Undertaking and Filing,	45		
Order of Attachment and Filing,	45		
Subpœna Witnesses,			
Filing same,			
Judgment,			
Continuance,			
Dismission,			
Stay Bond,			
Appeal Bond,			
Transcript,			
Certificate,			

CONSTABLE'S FEES.

On Summons,	
Subpœnas,	
Attendance,	
Order Attachment,	
Increase Costs,	

..... 187.....

The defendant came, and by ..... his surety, resident of the County, approved by me as good and sufficient surety, caused an undertaking for the stay of execution, to be entered hereon, which follows:

In pursuance of the statute in such case made and provided, I, ... as surety for the stay of execution on the above judgment of ..... against ..... do hereby promise and undertake to pay the amount of said judgment, interest and costs, and the costs that may accrue.

Taken by and signed and acknowledged before me, and surety approved, this ..... day of ..... A D. 187.....

THE STATE OF OH

UNION COUNTY, SS.

N B & J Thompson by
J M Robinson — Pla

No. *AGAINST*

John Gamble
Robert Gamble
G W Gamble — Defe

Amount Claimed, $ 3.5

JUSTICE'S FEES.	Plff. Costs.	De
Filing Bill,	05	
Summons,	75	
Filing same,	05	
Satisfaction,	20	
Record,	50	
Swearing Witnesses,		
Dismission,		
Affidavit and Filing,	45	
Undertaking and Filing,	45	
Order of Attachment and Filing,	45	
Subpœna Witnesses,		
Filing same,		
Judgment,	40	
Continuance,		
Dismission,		
Stay Bond,	40	
Appeal Bond,	2.20	
Transcript,		
Certificate,		

CONSTABLE'S FEES.

On Summons,	
Subpœnas,	
Attendance,	
Order Attachment,	
Increase Costs,	

Dec 20th 1895

The defendant came, and by ..... his surety, resident of the County, approved by me as good and sufficient surety, caused an undertaking for the stay of execution, to be entered hereon, which follows:

In pursuance of the statute in such case made and provided, I, ... as surety for the stay of execution on the above judgment of ..... against ..... do hereby promise and undertake to pay the amount of said judgment, interest and costs, and the costs that may accrue.

Taken by and signed and acknowledged before me, and surety approved, this ..... day of ..... A D. 187

J. Edelblute J.P.

ICE'S COURT,
ustice of the Peace.

1895
5 on an
lical treatment
llows
75
$ 2.00
2 00
50
1,00
1,00
1 00
8.25 20
2 00
e,25

I have
and dismissed
d constable
be 18th
lected J.P.
case
"
ns.
in

THE STATE OF OHIO, UNION COUNTY, SS.

DOVER TOWNSHIP. Before J. Edelblute

IN JUSTICE'S COURT, Justice of the Peace.

N O & J Thompson by J M Robinson — Plaintiff. — Att'y for Plaintiff.

No. AGAINST

John Gamble
Robert Gamble
G W. Gamble — Defendant. — Att'y for Defdt.

Amount Claimed, $ 35.

JUSTICE'S FEES.	Plff. Costs.	Def. Costs.	Judgment, $
Filing Bill,	05		
Summons,	75		
Filing same,	05		
Satisfaction,	20		
Record,	50		
Swearing Witnesses,			
Dismission,			
Affidavit and Filing,	45		
Undertaking and Filing,	45		
Order of Attachment and Filing,	45		
Subpœna Witnesses,			
Filing same,			
Judgment,	40		
Continuance,			
Dismission,			
Stay Bond,	40		
Appeal Bond,	2.20		
Transcript,			
Certificate,			

CONSTABLE'S FEES.

On Summons,	
Subpœnas,	
Attendance,	
Order Attachment,	
Increase Costs,	

This Suit Brought on a Promisary Note Which Reads as Follows

New Dover O Nov 9th 1894

Nine Months after date We Promise to Pay to the order of N O Thompson & Sons Parties J. & N. O. Thompson Thirty five Dollars at Eight pr ct p.a. after Maturity Value Recvd

Signed John Gamble
Robert Gamble
G W. Gamble

December 2nd 1895 Parties appeared and confessed Judgement in the above Clame John Gamble Robert Gamble G W Gamble by John Gamble ask that Judgement be taken it is therefore considered and adjudged by Me this 2nd day of December 1895 that N.O. & J. Thompson by J M Robinson their Exctue Recover from John Gamble Robert Gamble G W Gamble the Sum of thirty five Dollars with Interest at 8 pr ct and costs taxed in as Per Margin

J. Edelblute J.P.

J M Robinson Atty for N O Thompson Issues Exn & of Jacob Edelblute the ballance on settlement of the Judgement against John Gamble

April 27, 1896

J M Robinson Atty &c

December 2nd 1895

L Saurman his surety, resident

The defendant came, and by ..... his surety, resident of the County, approved by me as good and sufficient surety, caused an undertaking for the stay of execution, to be entered hereon, which follows:

In pursuance of the statute in such case made and provided, I, L. Saurman as surety for the stay of execution on the above judgment of N O & J Thompson against John Gamble Robert Gamble & G W Gamble do hereby promise and undertake to pay the amount of said judgment, interest and costs, and the costs that may accrue.

Taken by and signed and acknowledged before me, and surety approved, this 2nd day of December A D. 1895

J. Edelblute, J.P.

Office of

DR. W. A. CHARTER,

Physician and Surgeon.

E. Beckham in act with Dr. W. A. Charter

New Dover, O., May 1892

May 6.	To Medicine for Child	#.75
" 7	" 1 visit on Said "	2.00
" 8	" 1 " " " "	2.00
" 10	" Medicine " " "	.50
" 11	" 1 Call on " "	1.00
" 15	" 1 " " " "	1.00
" 22	" 1 Call & Medicine	1.00
1893 March 17	By Cash on above	2.00
		#8.25
		2.00
Ballance Due Dec. 1895		#6.25

2.80
35..
3780
592
4372
123
4495

3690
120
3810
220
3930

210
220
430
630
1060

E. Beckham

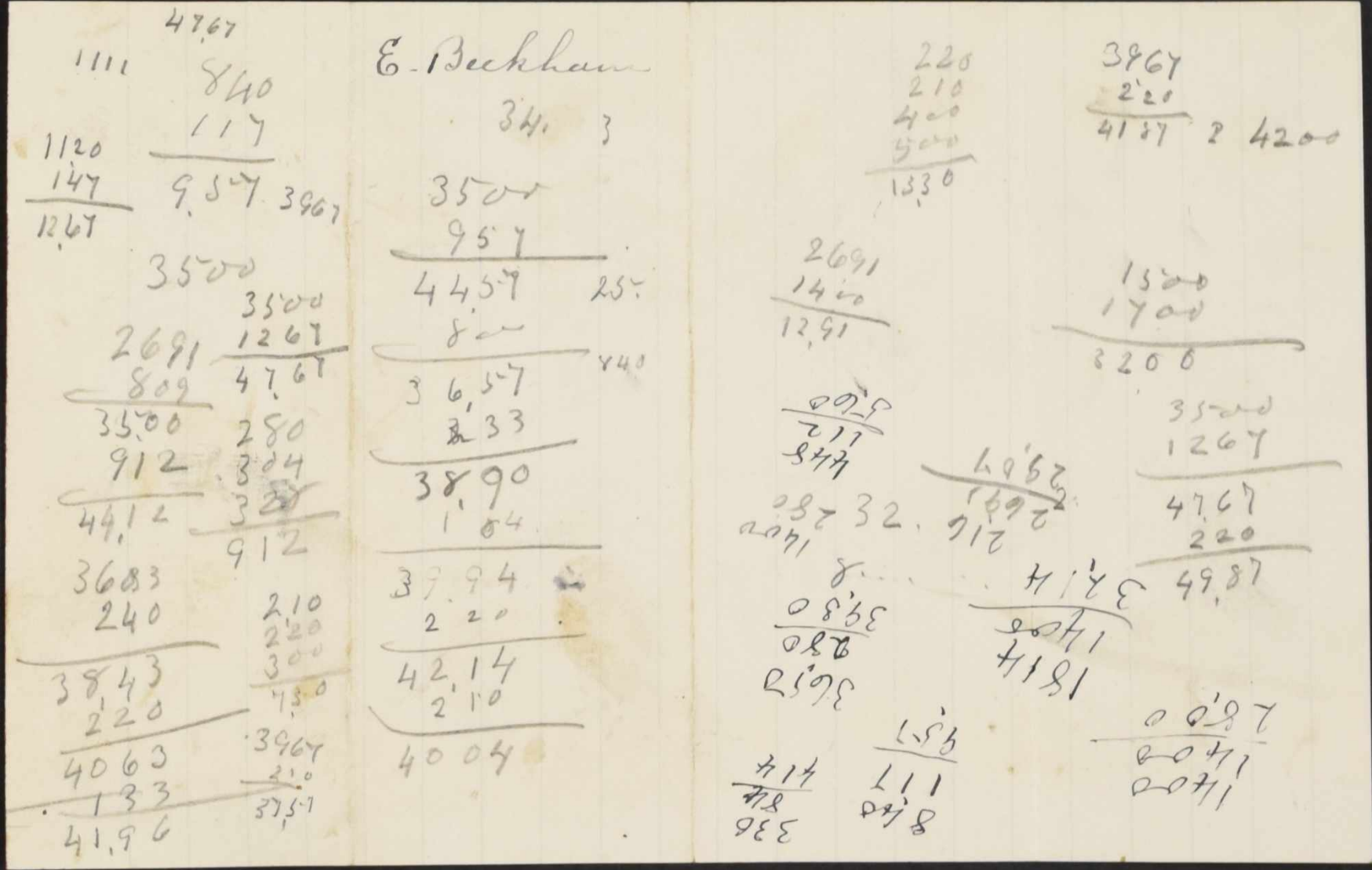

397

THE STATE OF OHIO, } **DOVER TOWNSHIP.** **IN JUSTICE'S COURT,**

UNION COUNTY, SS. } *Before* J. Edelblute *Justice of the Peace.*

Daniel Ganway — Plaintiff. — Att'y for Plaintiff.

No. *AGAINST*

H W. Sell & Wife — Defendant. — Att'y for Defdt.

Amount Claimed, $ 145.00

JUSTICE'S FEES.	Plff. Costs.	Def. Costs.
Filing Bill,	05	
Summons,	50	
Filing same,	05	
Satisfaction,	20	
Record,	35	
Swearing Witnesses,		
Dismission,		
Affidavit and Filing,	45	
Undertaking and Filing,	45	
Order of Attachment and Filing,	45	
Subpœna Witnesses,		
Filing same,		
Judgment,	40	
Continuance,	25	
Dismission, trial	100	costs
Stay Bond,	2 85	
Appeal Bond, Execution	40	
Transcript,	3 25	
Certificate,		

CONSTABLE'S FEES.

On Summons,	$1.50	$4.65 - Paid on Execution
Subpœnas,		November 18 - 1895 - Paid costs up to date
Attendance,	4.25	
Order Attachment,		
Increase Costs,		

November 11th 1895
this Suit Brought on an account for Labor Which Reads as follows comenced Working for Sell & Wife March 1st 1895 and Time Expired Sept 30 1895 at $20.00 Dollars Per Month amounting to One Hundred and forty Dollars and five D Loud
Signed Daniel Ganway
Sworn to and Subcribed before me this 11th day of November 1895
J. Edelblute J.P.

November 11th 1895 I have this day issued a Summon and delivered the Same to G.W. Pritchard constable to serve Returnable November 14 at 9 o'clock A.M.
J. Edelblute J.P.

November 14th 1895. 9. O'clock A.M.
Summons Returned Endorsed Received this Writ November 11th 1895 and Served the Same on the Within Named H W Sell and Wife Laura Sell by Copy Servis 50 Milage 50 Copy 60 total $1.60 G W Pritchard constable
Trial caled & Parties appeard and Plaintiff asked that the trial be continued until Saturday 16th at 9 o'clock A.M.
J. Edelblute J.P.

November 16th 1895 Trial caled and Witness Testified it is therefore Considered and adjud by me this day that Daniel Ganway Recive from Henry W Sell and Wife Laura Sell the Sum of one Hundred and forty ~~$150~~ $145 Dollars and costs taxed in as Per Margon $145. Dollars.
J. Edelblute J.P.

November 18th 1895 I have this day issued an Execution and delivered the Same to G.W. Pritchard constable to Serve Returnable in Thirty days
J. Edelblute J.P.

The defendant came, and by ..... *his surety, resident of the County, approved by me as good and sufficient surety, caused an undertaking for the stay of execution, to be entered hereon, which follows:*

In pursuance of the statute in such case made and provided, I, ... *as surety for the stay of execution on the above judgment of* ..... *against* .....

do hereby promise and undertake to pay the amount of said judgment, interest and costs, and the costs that may accrue.

Taken by and signed and acknowledged before me, and surety approved, this ..... *day of* ..... *A D. 187*....

THE STATE OF OHI

UNION COUNTY, SS.

J.A. Sell — Plai

No. *AGAINST*

H. W. Sell & Wife
Laura Sell — Defen

Amount Claimed, $ 2.3898

JUSTICE'S FEES.	Plff. Costs.	Def
Filing Bill,	05	
Summons,	50	
Filing same,	05	
Satisfaction,	20	
Record,	60	
Swearing Witnesses,		
Dismission,		
Affidavit and Filing,	45	
Undertaking and Filing,	45	
Order of Attachment and Filing,	45	
Subpœna Witnesses,		
Filing same,		
Judgment,	40	
Continuance,	1.60	
Dismission,		
Stay Bond,		
Appeal Bond,		
Transcript,	85 -	
Certificate,		

CONSTABLE'S FEES. Costs Paid

On Summons,	by J A Sell
Subpœnas,	
Attendance,	Execution Ret
Order Attachment,	This 26th and Sat
Increase Costs,	by Mutial c

of both Parties
Execution
Constable fees 1.10

The defendant came, and by ..... *his surety, resident of the County, approved by me as good and sufficient surety, caused an undertaking for the stay of execution, to be entered hereon, which follows:*

In pursuance of the statute in such case made and provided, I, ... *as surety for the stay of execution on the above judgment of* ..... *against* .....

do hereby promise and undertake to pay the amount of said judgment, interest and costs, and the costs that may accrue.

Taken by and signed and acknowledged before me, and surety approved, this ..... *day of* ..... *A D. 187*....

ICE'S COURT,
ustice of the Peace.

1895
on an account
ash as
Working
March 1st 1895
Sept 30 1895
er Month
ne Hundred
nd five 00 Loud
way
d before me
1895
E. J. P.

s — I have
and delivered
onstable to serve
9 o'clock a. m.

h A. M.
Received this
rued the
W Sell and
50. Mileage 50
constable
nd Plaintiff
ed 2 until
A. M.

ral called
thereupon
this day that
on H any W
the Sum of
00 $148 Dollars
Margin
J. P.

This day issued
n to G. W. Pickard
Thirty days

THE STATE OF OHIO, } **DOVER TOWNSHIP.** **IN JUSTICE'S COURT,**
UNION COUNTY, SS. } *Before* J. Edelblute *Justice of the Peace.*

J. A. Sell — Plaintiff. — Att'y for Plaintiff.

No. *AGAINST*

H. W. Sell & Wife
Laura Sell — Defendant. — Att'y for Defdt.

Amount Claimed, $2.3898

JUSTICE'S FEES.	Plff. Costs.	Def. Costs.	Judgment, $
Filing Bill,	05		
Summons,	50		
Filing same,	05		
Satisfaction,	20		
Record,	50		
Swearing Witnesses,			
Dismission,			
Affidavit and Filing,	45		
Undertaking and Filing,	45		
Order of Attachment and Filing,	45		
Subpœna Witnesses,			
Filing same,			
Judgment,	40		
Continuance,	1.60 Paid		
Dismission,			
Stay Bond,			
Appeal Bond,			
Transcript,	85 05 Paid		
Certificate,			

CONSTABLE'S FEES. Costs Paid

On Summons,	by J A Sell
Subpœnas,	
Attendance,	Execution Returned
Order Attachment,	this 26th and Settled
Increase Costs,	by Mutial consent
	of both Parties
	Execution
	Constable fees 1.20

187.....

The defendant came, and by ..... his surety, resident of the County, approved by me as good and sufficient surety, caused an undertaking for the stay of execution, to be entered hereon, which follows:

In pursuance of the statute in such case made and provided, I, ... as surety for the stay of execution on the above judgment in favor of ..... against ..... do hereby promise and undertake to pay the amount of said judgment, interest and costs, and the costs that may accrue.

Taken by and signed and acknowledged before me, and surety approved, this ..... day of ..... A. D. 187....

November 18th 1895
This Suit Brought on a Note & an account Which Reads as Follows one Note given at Delaware April 11th 1895 for $50.00 Six Months after date for Value Recived We Jointly and Severly Promis to Pay to the first National Bank of Delaware at its Banking House in Delaware Eighty Dollars With Interest at 8 Per cent from date
Signed by H W Sell
Principal Laura Sell
Surety J A Sell and Paid by J A Sell
also A Note dated Delaware O June 22nd 1895 for $50 — Sixty days after date for Value Recived We Jointly and Severly Promis to Pay To the first National Bank of Delaware at its Banking House in Delaware Fifty Dollars
Principal Signed H W Sell
Surety J A Sell. Paid by J A Sell
also an account for coal July 16th 1894 73 1/2
February 23 — 1894 To coal 110
March 30 to 1 do 3 84 94
For Which he asks Judgement in the above 2 50
May 11 " " 600 lbs 1 00
October 18 " 12 " " 2 50
Dec 20 " " 2 " " 2 50
Febu 1 " " 2 " " 2 50
21 5 00
October 1 W Cash 2 82
Interest 22 5
Sept 26 cash by cash 4.40

total amount due J A Sell $23 98
November 18th 1895 Defendants have this day Confessed Judgement in the above Claim in. is therefore Considered and adjudged by Me this 18th day of November 1895
that J A Sell Recive from H W Sell & Wife Laura A Sell the Sum of two Hundred and thirty eight Dollars and Sixty eight Cents and costs taxed in as Per Margin
J. Edelblute J. P.

November 18 1895 transcript issued and delivered to Clerk of Court J. Edelblute J. P.

OUR MOTTO IS:
GOOD GRADES,
LOW PRICES and
FAIR DEALING.

November 18th 1893
I hereby confess judgment
in the claim of
J. A. Sell against
H. W. Sell & Laura
Sell of two hots
and account
one hot eighty dollars
one fifty & account
with interest at
6 per cent

H. W. Sell
L. V. Sell

399

THE STATE OF OHIO, } DOVER TOWNSHIP. IN JUSTICE'S COURT,
UNION COUNTY, SS. } Before J. Edelbluto Justice of the Peace.

J W Robinson Ex'cal
of J W P Thompson Dec'd
Plaintiff.

No. AGAINST
George Gamble
J A Stinn
George A. Liggett
Defendant.

Amount Claimed, $14.67

Att'y for Plaintiff.

Att'y for Defdt.

JUSTICE'S FEES.	Plff. Costs.	Def. Costs.
Filing Bill,	05	
Summons,	75	
Filing same,	05	
Satisfaction,	20	
Record,	25	
Swearing Witnesses,		
Dismission,		
Affidavit and Filing,	45	
Undertaking and Filing,	45	
Order of Attachment and Filing,	45	
Subpœna Witnesses,		
Filing same,		
Judgment,	40	Paid
Continuance,		
Dismission,		
Stay Bond,		
Appeal Bond,		
Transcript,		
Certificate,		

CONSTABLE'S FEES.

On Summons,		
Subpœnas,	# 3.30	Paid
Attendance,		
Order Attachment,		
Increase Costs,		

Judgment, $

December 23 d 1895
this Suit Brought on
a Promissary Note Which
Reads as follows
January 20 1893
Nine Months after date,
We or either of us Proms
To Pay To the order of
J W Robinson Executor
Estate of Wilson P Thompson
Dec'ased Twelve dollars
and fifty cents
Signed George Gamble
J A Stinn
George A. Liggett
I have this day issued a summons
and delivered the Same to
G W Pritchard constable to serve
Returnable December 27 th 1895
at 10 oclock A. M. J Edelbluto J.P.

December 27 th 1895 10. o.clock a.m.
Summons Returned endorsed Recived this
Writ December 23 - 1895 and Served the
Same on the Within Named G. Gamble
J.A. Stinn George a Liggett by copy
Servis 75 Milage 180 copy 75
G W Pritchard - constable

December 27 th 1895 10. O. clock a. M.
and trial called and George. A. Liggett
appeared and confessed Judgement in the
above cause in favor George Gamble and
J A Stinn appeared not but Made
Default it is therefore considered and
adjudged by Me this day that J W. Robinson
Executor of the estate of W P Thompson Deceased
Recover from George Gamble J A Stinn
George A Liggett the sum of 14.67
and costs Taxed in as Per Margin
J. Edelbluto. J. P. Paid by the bail # 9.98

December 27 th 1895

Recived from George A. Liggett Nine dollars
and ninty Eight cents on the above
judgement # 9.98 as Surety
January 9 th. 1896 Recived the above
Judgement in full and costs
January 11 th. 1896 Paid the above
Judgement in full to J W Robinson Ex'dcia
and Receipt on file J Edelbluto J.P.

187

The defendant came, and by ..... his surety, resident of the County, approved by me as good and sufficient surety, caused an undertaking for the stay of execution, to be entered hereon, which follows:

In pursuance of the statute in such case made and provided, I, ... as surety for the stay of execution on the above judgment of ..... against ..... do hereby promise and undertake to pay the amount of said judgment, interest and costs, and the costs that may accrue.

Taken by and signed and acknowledged before me, and surety approved, this ..... day of ..... A. D. 187

THE STATE OF OHI
UNION COUNTY, SS.

Coehran Bro
Plaint

No. AGAINST
D. Whetsel
S. Whetsel
Defend

Amount Claimed, $ 26.67

JUSTICE'S FEES.	Plff. Costs.	Def.
Filing Bill,	05	
Summons,		
Filing same,	05	
Satisfaction,	20	
Record,		
Swearing Witnesses,		
Dismission,		
Affidavit and Filing,	45	
Undertaking and Filing,	45	
Order of Attachment and Filing,	45	
Subpœna Witnesses,		
Filing same,		
Judgment,		
Continuance,		
Dismission,		
Stay Bond,		
Appeal Bond,		
Transcript,		
Certificate,		

CONSTABLE'S FEES.

On Summons,	
Subpœnas,	
Attendance,	
Order Attachment,	
Increase Costs,	

187

The defendant came, and by ..... his surety, resident of the County, approved by me as good and sufficient surety, caused an undertaking for the stay of execution, to be entered hereon, which follows:

In pursuance of the statute in such case made and provided, I, ... as surety for the stay of execution on the above judgment of ..... against ..... do hereby promise and undertake to pay the amount of said judgment, interest and costs, and the costs that may accrue.

Taken by and signed and acknowledged before me, and surety approved, this ..... day of ..... A. D. 187

ICE'S COURT,
Justice of the Peace.

THE STATE OF OHIO, } DOVER TOWNSHIP. IN JUSTICE'S COURT,
UNION COUNTY, SS. } Before J. Edelblute Justice of the Peace.

No. Cochran Bro Plaintiff. Att'y for Plaintiff.
AGAINST
D. Whetsel
L. Whetsel
Defendant. Att'y for Defdt.

Amount Claimed, $ 26,67

JUSTICE'S FEES.	Plff. Costs.	Def. Costs.	Judgment, $
Filing Bill,	05		
Summons,			
Filing same,	05		
Satisfaction,	20		
Record,			
Swearing Witnesses,			
Dismission,			
Affidavit and Filing,	45		
Undertaking and Filing,	45		
Order of Attachment and Filing,	45		
Subpœna Witnesses,			
Filing same,			
Judgment,			
Continuance,			
Dismission,			
Stay Bond,			
Appeal Bond,			
Transcript,			
Certificate,			

CONSTABLE'S FEES.

On Summons,	
Subpœnas,	
Attendance,	
Order Attachment,	
Increase Costs,	

January 23 dy 1896
this Suit Brought on a Promisy
Naty, Which Reads as Follows
Marysville O April 3 1895
Sept 1 = 95 after date for Value
Recvd We Jointly and Severly Promis
to Pay Cohran Bro Thirteen Dollars
With Intrst at 8 Pr cent
Signed D. Whetsel
L. Whetsel
Marysville O
also a Note dated April 3 1895
Jan 1 1896 after date for Value Recvd
We Jointly and Severly Promis to Pay Cochran Bro
Thirteen Dollars With Intrst at 8 Pr cent
Signed D Whetsel
L Whetsel
January 23 dy 1896 I have this day issued
Summon and delivered the same to G W Pilchard
constable to Serve Returnable January 27. 1896
at 10 O.clock A.M. J. Edelblute J P
January 23 dy 1896 the above claim was
Settled by Mutual consent of both
Partis and costs Paid J Edelblute J P

I, _____ his surety, resident of the County, do hereby acknowledge myself bail for the defendant in the above judgment, and that I will pay the amount of said judgment, interest and costs, and the costs of the stay of execution, to be entered hereon, which follows:

The defendant came, and by _____ his surety, caused an undertaking for the stay of execution on the above judgment to be executed in such case made and provided, I, _____ as surety for the stay of execution on the above judgment against _____ do hereby promise and undertake to pay the amount of said judgment, interest and costs, and the costs that may accrue.

Taken by and signed and acknowledged before me, and surety approved, this _____ day of _____ A. D. 187__.

401

THE STATE OF OHIO, } **DOVER TOWNSHIP.** **IN JUSTICE'S COURT,**

UNION COUNTY, SS. } *Before* J. Edelblute *Justice of the Peace.*

No. F A Vigor *Plaintiff.* *Att'y for Plaintiff.*

AGAINST

W. R. Henderson *Defendant.* *Att'y for Defdt.*

Amount Claimed, $23.95

JUSTICE'S FEES.	Plff Costs.	Def. Costs.
Filing Bill,	05	
Summons,	25	
Filing same,	05	
Satisfaction,	20	
Record,'	30	
Swearing Witnesses,		
Dismission,	20	
Affidavit and Filing,	45	
Undertaking and Filing,	45	
Order of Attachment and Filing,	45	
Subpœna Witnesses,		
Filing same,		
Judgment,	40	
Continuance,		
Dismission,	145	
Stay Bond,		
Appeal Bond,		
Transcript,		
Certificate,		

CONSTABLE'S FEES.

On Summons,	
Subpœnas,	
Attendance,	
Order Attachment,	
Increase Costs,	

Judgment, $

February 3 dy 1896
This Suit Brought on a Promissory
Note Which Read as follows
New Paris Ohio April 29 th 1892
Four Months after date I Promis
to Pay F A Vigor or Bare
Twenty Three ~~25~~ Dollars at 8 o/o
interest Value Recivd
Signed W. R. Henderson
I have this day issued a Summons
and delivered the Same to G W Pitsharger
constable to Serve Returnable February
the 6 th 96 at 1 o clock P. M.
J Edelblute J P

February 4 th 1896 Recivd
in full of the above claim
J. Edelblute J. P

187

The defendant came, and by ..... *his surety, resident of the County, approved by me as good and sufficient surety, caused an undertaking for the stay of execution, to be entered hereon, which follows:*

In pursuance of the statute in such case made and provided, I, ... *as surety for the stay of execution on the above judgment of* ..... *against* .....

do hereby promise and undertake to pay the amount of said judgment, interest and costs, and the costs that may accrue.

Taken by and signed and acknowledged before me, and surety approved, this .....

day of ..... *A. D. 187*

THE STATE OF OHI

UNION COUNTY, SS.

No. F. A. Vigor *Plai*

AGAINST

J. H. Myers *Defen*

Amount Claimed, $24.70

JUSTICE'S FEES.	Plff. Costs.	Def
Filing Bill,	05	
Summons,	25	
Filing same,	05	
Satisfaction,	20	
Record,'	30	
Swearing Witnesses,		
Dismission,	20	
Affidavit and Filing,	45	
Undertaking and Filing,	45	
Order of Attachment and Filing,	45	
Subpœna Witnesses,		
Filing same,		
Judgment,	40	
Continuance,	145	
Dismission,		
Stay Bond,		
Appeal Bond,		
Transcript,		
Certificate,		

CONSTABLE'S FEES.

On Summons,	
Subpœnas,	
Attendance,	
Order Attachment,	
Increase Costs,	

187

The defendant came, and by ..... *his surety, resident of the County, approved by me as good and sufficient surety, caused an undertaking for the stay of execution, to be entered hereon, which follows:*

In pursuance of the statute in such case made and provided, I, ... *as surety for the stay of execution on the above judgment of* ..... *against* .....

do hereby promise and undertake to pay the amount of said judgment, interest and costs, and the costs that may accrue.

Taken by and signed and acknowledged before me, and surety approved, this .....

day of ..... *A. D. 187*

TICE'S COURT,
Justice of the Peace.

896
on a Promiss
follows
e 29th 1892
date I Promis
Barr
llars at 8 p/c
ived
Henderson
d a Summons
To G W Pickard
nable February
k P M.

Recived
me

THE STATE OF OHIO, } DOVER TOWNSHIP. IN JUSTICE'S COURT,
UNION COUNTY, SS. } Before J. Edelblute Justice of the Peace.

No. F. A. Wigor Plaintiff. Att'y for Plaintiff.
AGAINST
J. H. Myers Defendant. Att'y for Defdt.

Amount Claimed, $ 24.70

JUSTICE'S FEES.	Plff. Costs.	Def. Costs.	Judgment, $
Filing Bill,	05		
Summons,	25		
Filing same,	05		
Satisfaction,	20		
Record,	30		
Swearing Witnesses,			
Dismission,	20		
Affidavit and Filing,	45		
Undertaking and Filing,	45		
Order of Attachment and Filing,	45		
Subpœna Witnesses,			
Filing same,			
Judgment,	40		
Continuance,	1.45		
Dismission,			
Stay Bond,			
Appeal Bond,			
Transcript,			
Certificate,			
CONSTABLE'S FEES.			
On Summons,			
Subpœnas,			
Attendance,			
Order Attachment,			
Increase Costs,			

February 3d 1896
this Suit Brought on a Promissory
Note Which Reads as follows
New Dover O March 25th 1892
Six Months after date I Promis To
Pay F A. Wigor or Bare the Sum of
Twenty four & 70 Dollars With 8 p/c
Value Recived Signed J H Myers
I have this day issued a Summons
and directed the same to G W. Pickard
constable to serve Returnable February 6th 1896
at 2. o clock P. M. J. Edelblute J.P.

February 4th 1896 Raid in full of the
above Claim J Edelblute J.P.

187

The defendant came, and by ..... his surety, resident of the County, approved by me as good and sufficient surety, caused an undertaking for the stay of execution, to be entered hereon, which follows:

In pursuance of the statute in such case made and provided, I, ... as surety for the stay of execution on the above judgment of ..... against ..... do hereby promise and undertake to pay the amount of said judgment, interest and costs, and the costs that may accrue.

Taken by and signed and acknowledged before me, and surety approved, this ..... day of ..... A. D. 187....

403

THE STATE OF OHIO, } **DOVER TOWNSHIP.** **IN JUSTICE'S COURT,**

UNION COUNTY, SS. } *Before* J. Edelblute *Justice of the Peace.*

John H. Husk — *Plaintiff.* — *Att'y for Plaintiff.*

No. *AGAINST*

M. A. White
Mary White — *Defendant.* — *Att'y for Defdt.*

Amount Claimed, $ 56.30/100

JUSTICE'S FEES.	Plff Costs.	Def. Costs.	Judgment, $
Filing Bill,	05		
Summons,			
Filing same,	05		
Satisfaction,	20		
Record,'	25		
Swearing Witnesses,			
Dismission,			
Affidavit and Filing,	45		
Undertaking and Filing,	45		
Order of Attachment and Filing,	45		
Subpœna Witnesses,			
Filing same,			
Judgment, Pd	40		
Continuance, Bondage			
Dismission,			
Stay Bond,			
Appeal Bond,			
Transcript,	85		
Certificate, Pd			

CONSTABLE'S FEES.

On Summons,	
Subpœnas,	
Attendance,	
Order Attachment,	
Increase Costs,	

March 3d 1896
this Suit Brought on
a Promisary Note Which
Reads as follows.

New Dover Ohio
Febuary 24th 1896
one day after date We
or either of Us Promis
To Pay to the order of John
H Husk Fifty Six & 30/100 Dollars
at New Dover O
Value Recind With 6 p/c Intrest
from date
Signed M. A. White
Mary A. White

J Edelblute J.P.
March 3d 1896 the above
Parties Notified and M A White & Mary
White came and ~~confessed~~ confessed
Judgement in Writing and
ordered Me to Put the above
in to A judgement

March 3d 1896 it is therefore
considerd and adjudged by Me this
day that John H Husk Recover
from M A White & Mary A White
the Sum of Fifty Six & 30/100 Dollars
$56.30/100 and costs taxed in
as Per Margin J. Edelblute J.P.
March 3d 1896 I have this day
issued a Transcript
costs Paid in full

The defendant came, and by ..... *his surety, resident of the County, approved by me as good and sufficient surety, caused an undertaking for the stay of execution, to be entered hereon, which follows:*

In pursuance of the statute in such case made and provided, I, ...
..... *as surety for the stay of execution on the above judgment of*
..... *against* .....
do hereby promise and undertake to pay the amount of said judgment, interest and costs, and the costs that may accrue.

Taken by and signed and acknowledged before me, and surety approved, this .....
day of ..... *A D. 187*.....

THE STATE OF OHI

UNION COUNTY, SS.

W. A. Charter — Plai

No. *AGAINST*

M A White
Mary White — Defen

Amount Claimed, $ 23.85

JUSTICE'S FEES.	Plff. Costs.	Def
Filing Bill,	05	
Summons,		
Filing same,	05	
Satisfaction,	20	
Record,'	25	
Swearing Witnesses,		
Dismission,		
Affidavit and Filing,	45	
Undertaking and Filing,	45	
Order of Attachment and Filing,	45	
Subpœna Witnesses,		
Filing same,		
Judgment,	40	
	95	
Continuance,		
Dismission,		
Stay Bond, Bondage	1.00	
Appeal Bond,		
Transcript,		
Certificate,		

CONSTABLE'S FEES.

On Summons,	
Subpœnas,	
Attendance,	
Order Attachment,	
Increase Costs,	

187.....

The defendant came, and by ..... *his surety, resident of the County, approved by me as good and sufficient surety, caused an undertaking for the stay of execution, to be entered hereon, which follows:*

In pursuance of the statute in such case made and provided, I, ...
..... *as surety for the stay of execution on the above judgment of*
..... *against* .....
do hereby promise and undertake to pay the amount of said judgment, interest and costs, and the costs that may accrue.

Taken by and signed and acknowledged before me, and surety approved, this .....
day of ..... *A D. 187*.....

...TICE'S COURT,
...Justice of the Peace.

THE STATE OF OHIO, } DOVI...
UNION COUNTY, SS. } Bef...

W. A. Charter Plaintiff. Att'y
No. AGAINST
M A White
Mary White Defendant.
Amount Claimed, $ 23.85

JUSTICE'S FEES.	Plff. Costs.	Def. Costs.	Judgment, $
Filing Bill,	05		
Summons,			
Filing same,	05		
Satisfaction,	20		
Record,	25		
Swearing Witnesses,			
Dismission,			
Affidavit and Filing,	45		
Undertaking and Filing,	45		
Order of Attachment and Filing,	45		
Subpœna Witnesses,			
Filing same,			
Judgment,	40		
Continuance,	95		
Dismission,			
Stay Bond, Bondage	$1.00		
Appeal Bond,			
Transcript,			
Certificate,			

CONSTABLE'S FEES.

On Summons,	
Subpœnas,	
Attendance,	
Order Attachment,	
Increase Costs,	

187

The defendant came, and by ..... *his surety, resident of the County, approved by me as good and sufficient surety, caused an undertaking for the stay of execution, to be entered hereon, which follows:*

In pursuance of the statute in such case made and provided, I, ... *as surety for the stay of execution on the above judgment of* ..... *against* ..... *do hereby promise and undertake to pay the amount of said judgment, interest and costs, and the costs that may accrue.*

Taken by and signed and acknowledged before me, and surety approved, this ..... *day of* ..... *A. D. 187*

February 29 Th 1896

We the Undersigned do consess and order Edelblute J.P. to Render judgment in the claim of W.A. Charter $23.85 J.H. Husk $56.

M. A. White
Mrs. M. A. White

March 3 Jd ... Martin Not found and M A White come and confess Judgement in Writing and ordered Jno to Render judgement Signed M A White
Mary White

March 3 Jd 1896 it is this day considerd and adjudged by M's that Dr W. A. Charter Recover from M A White & Mary A White the Sum of $23.55 and costs taxed in as Per Margin
J. Edelblute J.P.

March 30 Th 1896 credit by Cash on the above judgement four $4. Dollars Paid to W.A. Charter by L B White J. Edelblute J.P.

May 6 Th 1896 credit by cash eight Dollars 88. J. Edelblute J.P.

Sept 21 St 1896 Recived on the above Judgement four Dollars and Paid the Same to W A Charter and Receipt on file J. Edelblute J.P.

Kenyon Dec 12 Th 1896
Recived from M A White five Dollars to apply on the above Judgement and Paid the same over to W. A. Charter by Money and and Receipt on file J. Edelblute J.P.

THE STATE OF OHIO, } DOVER [illegible]
UNION COUNTY, SS. } Before J. Edelblute Justice of the Peace.

W. A. Charter Plaintiff. Att'y for Plaintiff.

No. AGAINST

M A White
Mary White

Amount Claimed, $ 23.85 Defendant. Att'y for Defdt.

JUSTICE'S FEES.	Plff. Costs.	Def. Costs.	Judgment, $
Filing Bill,	05		
Summons,			
Filing same,	05		
Satisfaction,	20		
Record,	25		
Swearing Witnesses,			
Dismission,			
Affidavit and Filing,	45		
Undertaking and Filing,	45		
Order of Attachment and Filing,	45		
Subpœna Witnesses,			
Filing same,			
Judgment,	40		
Continuance,	95		
Dismission,			
Stay Bond, Bondage	1.00		
Appeal Bond,			
Transcript,			
Certificate,			

CONSTABLE'S FEES.

On Summons,			
Subpœnas,			
Attendance,			
Order Attachment,			
Increase Costs,			

187

The defendant came, and by his surety, resident of the County, approved by me as good and sufficient surety, caused an undertaking for the stay of execution, to be entered hereon, which follows:

In pursuance of the statute in such case made and provided, I, as surety for the stay of execution on the above judgment of against do hereby promise and undertake to pay the amount of said judgment, interest and costs, and the costs that may accrue.

Taken by and signed and acknowledged before me, and surety approved, this day of A. D. 187

March 3d 1896
this Suit Brought on a Promisary Note Which Read as Fallows to
~~Dated~~ one day after date, We or either of Us Promise to Pay Dr W A Charter the Just & full Sum of twenty three Dollars and fifty five cents for Medicial Servis on family Given Under our hands and Seal this the 20th day of November 1896
Signed M A White
Mary White
J. Edelblute. J. P.
March 3d 1896 Parties Satisfied and M A White came and confessed Judgement in Writing and ordered me to Rendor judgement Signed M A White
Mary White

March 3d 1896 it is this day considerd and adjudged by Ms that Dr W. A. Charter Recover from M A White & Mary a White the Sum of $23.55 and costs taxed in as Dr Margin
J. Edelblute. J. P.
March 30th 1896 credit by Cash on the above judgement four $4. Dollars Paid to W A. Charter by L B White J. Edelblute J. P.
May 6th 1896 credit by cash eight Dollars $8. J. Edelblute. J. P.
Sept 21st 1896 Rcived on the above Judgement four Dollars and Paid the Same to W A charter and Receipt on file J. Edelblute. J. P.
November 12th 1896
Rcived from M A White five Dollars to apply on the above judgement and Paid the same over to W. A. Charter by Money and and Receipt on file J. Edelblute. J. P.

405

THE STATE OF OHIO, UNION COUNTY, SS. **DOVER TOWNSHIP.** **IN JUSTICE'S COURT,**

Before J. Edelblute *Justice of the Peace.*

C S. David
Dawson Banking Co — Plaintiff. — Att'y for Plaintiff.

No. AGAINST

E Beckham
D. Fillr — Defendant. — Att'y for Defdt.

Amount Claimed, $ 29.22

JUSTICE'S FEES.	Plff Costs.	Def. Costs.
Filing Bill,	05	
Summons,	30	
Filing same,	05	
Satisfaction,	20	
Record,	35	
Swearing Witnesses,		
Dismission,		
Affidavit and Filing,	45	
Undertaking and Filing,	45	
Order of Attachment and Filing,	45	
Subpœna Witnesses,		
Filing same,		
Judgment,	40 Paid	
Continuance,		
Dismission,		
Stay Bond,		
Appeal Bond,		
Transcript,		
Certificate,		
CONSTABLE'S FEES.		
On Summons,	180 Paid	
Subpœnas,		
Attendance,		
Order Attachment,		
Increase Costs,		

Judgment, $

March 6th 1896
this Suit Brought on a Promissary Note Which Reads as follows Sept 14th 1892 twelve Months after date We or either of us Promis To Pay to the order of David Thomas Thirty four & 42/100 Dollars With Eight Per cent Intrest after due Value Recived Signed E Beckham Dawson Fillr

March 6th 1896 I have this day issued a Summons and diliverd the Same to G.W. Pilchard constable To Serve Returnable March 10th 1896 at 10 oclock J. Edelblute J.P.

March 10th 1896 10 oclock A.M. Summons Returned Endorsed Recived this Writ March 6th 1896 and Served the Same on E Beckham & Dawson Fillr by copy Servis 60 cts Milage 80 cts copy 50 total $1.80 G W Pilchard constable

March 10th 1896 10 oclock A.M. and Parties came not but Made default it is therefor considered and adgudged by Me this 10th day of March 1896 that C S David Recover from E Beckham & Dawson Fillr the Sum of $29.22/100 and costs Taxed in as Per Margin

J Edelblute J.P.

March 16th 1896 This Judgment Setled in full and Receipt on file J. Edelblute J.P.

187

his surety, resident of the County, approved by me as good and sufficient surety, caused an undertaking for the stay of execution, to be entered hereon, which follows:

In pursuance of the statute in such case made and provided, I, _____ *as surety for the stay of execution on the above judgment of* _____ *against* _____ *do hereby promise and undertake to pay the amount of said judgment, interest and costs, and the costs that may accrue.*

Taken by and signed and acknowledged before me, and surety approved, this _____ *day of* _____ *A D. 187* _____

THE STATE OF OHI
UNION COUNTY, SS.

Truman D Lowe — Pla
No. AGAINST
Walter McCoon — Defe

Amount Claimed, $ 52.25

JUSTICE'S FEES.	Plff. Costs.	De
Filing Bill,	05	
Summons,		
Filing same,	05	
Satisfaction,	20	
Record,		
Swearing Witnesses,		
Dismission,		
Affidavit and Filing,	45	
Undertaking and Filing,	45	
Order of Attachment and Filing,	45	
Subpœna Witnesses,		
Filing same,		
Judgment,		
Continuance,		
Dismission,		
Stay Bond,		
Appeal Bond,		
Transcript,		
Certificate,		
CONSTABLE'S FEES.		
On Summons,		
Subpœnas,		
Attendance,		
Order Attachment,		
Increase Costs,		

187

his surety, resident of the County, approved by me as good and sufficient surety, caused an undertaking for the stay of execution, to be entered hereon, which follows:

In pursuance of the statute in such case made and provided, I, _____ *as surety for the stay of execution on the above judgment of* _____ *against* _____ *do hereby promise and undertake to pay the amount of said judgment, interest and costs, and the costs that may accrue.*

Taken by and signed and acknowledged before me, and surety approved, this _____ *day of* _____ *A D. 187* _____

TICE'S COURT,
Justice of the Peace.

96
ht on a
Which Reads
14 th 1892
date
s Promis
David Thomas
Dollars
Interest
d

en
e this day
diligence
rd. constable
rch 10 th 1896

o'clock A M
Received this
the Same
er
ts copy 50
ble
A M -
Made
ned and
day of
d
Deniam
and
Margin

gment
on

THE STATE OF OHIO, } DOVER TOWNSHIP. IN JUSTICE'S COURT,
UNION COUNTY, SS. } Before J. Edelblute Justice of the Peace.

Tremen D. Lowe
Plaintiff. Att'y for Plaintiff.
No. AGAINST
Walter McCrosson
Defendant. Att'y for Defdt.
Amount Claimed, $ 52.25

JUSTICE'S FEES.	Plff. Costs.	Def. Costs.	Judgment, $
Filing Bill,	05		
Summons,			
Filing same,	05		
Satisfaction,	20		
Record,			
Swearing Witnesses,			
Dismission,			
Affidavit and Filing,	45		
Undertaking and Filing,	45		
Order of Attachment and Filing,	45		
Subpœna Witnesses,			
Filing same,			
Judgment,			
Continuance,			
Dismission,			
Stay Bond,			
Appeal Bond,			
Transcript,			
Certificate,			

CONSTABLE'S FEES.

On Summons,	
Subpœnas,	
Attendance,	
Order Attachment,	
Increase Costs,	

April 20 th. 1896
This Suit Brought on an attachment for Labor and timber the amount of fifty two Dollars and twenty five Cents affidavit
Tremen D. Lowe
vs.
Walter McCrown
before J Edelblute J P of Dover township Union county the State of Ohio the said Tremen D Lowe Make oath that the claim in this action is on account for Timber and Labor also Makes oath that the said claim is just and that the said Plaintiff ought has the said defendant Saveing to Recover thereon fifty Two Dollars and twenty five cents he also Makes oath that the said defendant is a non Resident of Union Co Ohio and affiant further says that the Property Sought and about to be attached is not Exempt from Execution is not the Personal Earning of said Defendant nor the Personal Earning of his Family child or children for Service Rendered within three Months Prior to the commencement of said action of the Plaintiff
Sworen to and subscribed by the said Tremen D Lowe before me this 20 th day of April 1896 J Edelblute J P
April 20 th 1896 I have this day issued an attachment and a summons and delivered the same to G. W. Pritchard constable to serve Returnable April 24 th 1896 at 10 o clock A. M. J Edelblute J P
This Suit Settled by Consent of the said Parties and Money Paid over to the said Tremen D Lowe
J Edelblute J P

187

his surety, resident

for the stay of exe-

above judgment of

costs, and the costs

The defendant came, and by _____
of the County, approved by me as good and sufficient surety, caused an undertaking for the
cution, to be entered hereon, which follows:
In pursuance of the statute in such case made and provided, I, _____
as surety for the stay of execution on the above
against _____
do hereby promise and undertake to pay the amount of said judgment, interest and costs,
that may accrue.
Taken by and signed and acknowledged before me, and surety approved, this _____
day of _____ *A D. 187*

DEPOSITED WITH THE

Union Banking Co.

MARYSVILLE, O.

By 146
145
290 300 189

PLEASE LIST EACH CHECK SEPARATELY

	3	Dollars	Cents
Bank Notes	25	00	
Gold	39	00	
Silver			
Checks			

J. Caddlebeck J.P.

Please cancel the docket
for judgment — The Lumm Banking Co
vs. E. Beckham and Davison Fillen in
full.

Marysville Ohio March 16th 1896

The Lumm Banking Co.
by J. Davidson

THE STATE OF OHIO, } DOVER TOWNSHIP. IN JUSTICE'S COURT,
UNION COUNTY, SS. } Before J. Edelblute Justice of the Peace.

No. C. C. Cook Plaintiff. Att'y for Plaintiff.
AGAINST
David Mummy Defendant. Att'y for Defdt.

Amount Claimed, $

JUSTICE'S FEES.	Plff. Costs.	Def. Costs.
Filing Bill,	05	
Summons,	25	
Filing same,	05	
Satisfaction,	20	
Record,'		
Swearing Witnesses,	50	
Dismission,		
Affidavit and Filing,	45	
Undertaking and Filing,	45	
Order of Attachment and Filing,	45	
Subpœna Witnesses,		
Filing same,		
Judgment,		
Continuance,		
Dismission,		
Stay Bond,		
Appeal Bond,		
Transcript,		
Certificate,		

CONSTABLE'S FEES.

On Summons,	
Subpœnas,	
Attendance,	
Order Attachment,	
Increase Costs,	

Judgment, $

apile 28 th 1896
this suit Brought on
for forcibly detension
Which Reads as follows
to J. Edelblute justice of the
Peace in and for the county
of Union and township of
Dover and State of ohio
the Undersigned C C Cook
a Resident of the county
Union and State of Ohio doeth Make
Complaint unto you against one david
Mummy for this that the said david Mummy
did on or about the 2nd of janvary
1896 Unlawfuly and forcibly and With
a strong hand Enter and hath Ever
Since and doth still Unlawfuly and
forcibly With a strong hand detain
from the Possession of the Undersigned
the following Premises situated in the
Township of Dover county of Union
and State of ohio and discribed as
follows one Log house on said 13 acres
of Land owned by J. M. Golden
and Rented by C C Cook and
the said C C Cook did on the
24 th of apile 1896 serve upon the said
David Mummy a Writen notice as
Required by Law to Leave the said
Premises Within three days. the Undersigned
asks Process and Restitution of said
Premises dated this 28 th day of apile
1896. C C Cook J. Edelblute J. P.
May the 2 nd J. 1896 Summons Returned
endorsed apile 20 th 1896 and served
the same on the Within David Mummy
by Copy & true copy Mileage 1.00
G W Pritchard constable
Parties apeared and trial called and
defendant confessed judgement in the case
it is this day considered and adjudged by me
that C C Cook have Restitution of house and
Lot and costs taxed. on C. C. Cook J Edelblute
J. P.
Aprile 28 th 1896 I have this day
issued a Summons and dilivered the
Same to G W Pritchard constable to
serve Returnable May 2 nd at
10 o'clock a M for Restitution of said
house J Edelblute J. P.

187
The defendant came, and by ____ his surety, resident of the County, approved by me as good and sufficient surety, caused an undertaking for the stay of execution, to be entered hereon, which follows:
In pursuance of the statute in such case made and provided, I, ____ as surety for the stay of execution on the above judgment of ____ against ____ do hereby promise and undertake to pay the amount of said judgment, interest and costs, and the costs that may accrue.
Taken by and signed and acknowledged before me, and surety approved, this ____ day of ____ A D. 187

THE STATE OF OHI
UNION COUNTY, SS.

No. J. O. Nash Plai
AGAINST
L Penison & Co. Defen

Amount Claimed, $ 16.15

JUSTICE'S FEES.	Plff. Costs.	Def.
Filing Bill,	05	
Summons,	25	
Filing same,	05	
Satisfaction,	20	
Record,'	35	
Swearing Witnesses,		
Dismission,		
Affidavit and Filing,	45	
Undertaking and Filing,	45	
Order of Attachment and Filing,	45	
Subpœna Witnesses,		
Filing same,		
Judgment,	40	
Continuance,	2,05	
Dismission,		
Stay Bond,		
Appeal Bond,		
Transcript,		
Certificate,		

CONSTABLE'S FEES.

On Summons,	
Subpœnas,	
Attendance,	
Order Attachment,	
Increase Costs,	
constable fee	$ 5.50

187
The defendant came, and by ____ his surety, resident of the County, approved by me as good and sufficient surety, caused an undertaking for the stay of execution, to be entered hereon, which follows:
In pursuance of the statute in such case made and provided, I, ____ as surety for the stay of execution on the above judgment of ____ against ____ do hereby promise and undertake to pay the amount of said judgment, interest and costs, and the costs that may accrue.
Taken by and signed and acknowledged before me, and surety approved, this ____ day of ____ A D. 187

ICE'S COURT,
ustice of the Peace.

96
ht on
nor
follows
of the
the county
nship of
of Ohio
& H Cook
county
th Make
one david
d david Mumy
January
and With
Euer
wfully and
detain
designed
ated in the
Union
ribed as
aid 13 acres
lden
and
on the
on the said
tice as
said
Undersigned
of said
of April
P.
ons Returned
and served
Mummey
1.00
hand constable
called and
in the above
adjudged by Me
of hours and
ook J Edelblute

this day
the
ble to
at
noon of said

THE STATE OF OHIO, } DOVER TOWNSHIP. IN JUSTICE'S COURT,
UNION COUNTY, SS. } Before J. Edelblute Justice of the Peace.

No. J. O. Nash Plaintiff. Att'y for Plaintiff.
AGAINST
G Penison & CO.
Defendant. Att'y for Defdt.

Amount Claimed, $ 16.15

JUSTICE'S FEES.	Plff. Costs.	Def. Costs.	Judgment, $
Filing Bill,	05		
Summons,	25		
Filing same,	05		
Satisfaction,	20		
Record,	35		
Swearing Witnesses,			
Dismission,			
Affidavit and Filing,	45		
Undertaking and Filing,	45		
Order of Attachment and Filing,	45		
Subpœna Witnesses,			
Filing same,			
Judgment,	40		
Continuance,	2,05		
Dismission,			
Stay Bond,			
Appeal Bond,			
Transcript,			
Certificate,			

CONSTABLE'S FEES.

On Summons,	
Subpœnas,	
Attendance,	
Order Attachment,	
Increase Costs,	
constable fees	$ 5,50

187

his surety, resident

for the stay of exe-

above judgment of

costs, and the costs

The defendant came, and by ..... his surety, resident
of the County, approved by me as good and sufficient surety, caused an undertaking for the stay of exe-
cution, to be entered hereon, which follows:
In pursuance of the statute in such case made and provided, I, ... as surety for the stay of execution on the above judgment of
..... against .....
do hereby promise and undertake to pay the amount of said judgment, interest and costs, and the costs
that may accrue.
Taken by and signed and acknowledged before me, and surety approved, this .....
day of ..... A D. 187.

May 16 th 1896
this Suit Brought on for
an attachment Which Reads
as follows about the 1st of
December 1895 the said J. O. Nash
did Perform certain Labor
by cutting timber for said
Penison & co to the amount
of Sixteen Dollars & fifteen
cents With credits of 85,68
for Which I have issued an attach
ment affidavit G Penison
J. O. Nash Plaintiff
Vs.
G. Penison
J L Kilgore Def
before J Edelblute J P of Wash T. Union co

the said J O Nash Makes oath that the
claim in said action is for Labor
and the said J O Nash also Makes oath that
the said claim is just and that the Plaintiff
ought as he believes to Recover thereon
Sixteen Dollars & fifteen cents and costs

Signd. J. O. Nash

Signed J. O. Nash
Sworen to and subscribed before Me this
16 th day of May 1896 J Edelblute J. P.
I have this day issued order of an attachment
and also a Summons and delivered the same
to the constable to serve Returnable
May 23 d 1896 at 10 O. clock a. M.
J. Edelblute J. P.
May 23 d 1896 Summons and attachment
Returned Endorsed Rcived this Writ May
16 th 1896 and served the same on the said
day by attaching 8 cords of Wedding
and appraised by Lewis Andrews & Nicks
Myers and Summons Served by copy
on G Penison & Kilgore & co
G. W. Pritchard constable
May 23 d 1896 10 O. clock a. M. and
Trial called and defendant came not
but Made default it is this day considered
and adjudged by Me that J. O. Nash
Recover the Sum of $10.05 & 42 cents and
Costs Taxed in as Per Margin
J. Edelblute J. P.
May 23 d 1896 this Suit
Settled in full costs and all
J. Edelblute J. P.

409

THE STATE OF OHIO, } **DOVER TOWNSHIP.** **IN JUSTICE'S COURT,**

UNION COUNTY, SS. } *Before* J. Edelblute *Justice of the Peace.*

No. John H. Hush *Plaintiff.* | Att'y for Plaintiff.

AGAINST

John Lowy *Defendant.* | Att'y for Defdt.

Amount Claimed, $ 3.25

June 4th 1896
This Suit Brought on an account Which Reads as Follows Naumbu 7th 1894 bought of John H Hush One Par Felt Boots & ones Shoes at $2.50 & one Par of Overalls at 75-05 total $3.25 J. H. Hush
June 4th 1896 I have this day issued a Summons and delivered the Same to G W Pritchard constable to Serve Returnable June 8 at 2 a clock a.M. J. Edelblute J.P.

JUSTICE'S FEES.	Plff. Costs.	Def. Costs.	Judgment, $
Filing Bill,	03		
Summons,			
Filing same,	05		
Satisfaction,	20		
Record,			
Swearing Witnesses,			
Dismission,			
Affidavit and Filing,	45		
Undertaking and Filing,	45		
Order of Attachment and Filing,	45		
Subpœna Witnesses,			
Filing same,			
Judgment,			
Continuance,			
Dismission,			
Stay Bond,			
Appeal Bond,			
Transcript,			
Certificate,			

CONSTABLE'S FEES.

On Summons,	
Subpœnas,	
Attendance,	
Order Attachment,	
Increase Costs,	

187

his surety, resident

The defendant came, and by
of the County, approved by me as good and sufficient surety, caused an undertaking for the stay of execution, to be entered hereon, which follows:
In pursuance of the statute in such case made and provided, I,
as surety for the stay of execution on the above judgment of
against
do hereby promise and undertake to pay the amount of said judgment, interest and costs, and the costs that may accrue.
Taken by and signed and acknowledged before me, and surety approved, this
day of *A D. 187*

THE STATE OF OH
UNION COUNTY, SS.

Billie Myers
No. *AGAINST*
G Robinson

Amount Claimed, $ 2.00

JUSTICE'S FEES.	Plff. Costs.
Filing Bill,	05
Summons,	
Filing same,	05
Satisfaction,	20
Record,	
Swearing Witnesses,	
Dismission,	
Affidavit and Filing,	45
Undertaking and Filing,	45
Order of Attachment and Filing,	45
Subpœna Witnesses,	
Filing same,	
Judgment,	
Continuance,	
Dismission,	
Stay Bond,	
Appeal Bond,	
Transcript,	
Certificate,	

CONSTABLE'S FEES.

On Summons,	
Subpœnas,	
Attendance,	
Order Attachment,	
Increase Costs,	

187

his surety, resident

The defendant came, and by
of the County, approved by me as good and sufficient surety, caused an undertaking for the stay of execution, to be entered hereon, which follows:
In pursuance of the statute in such case made and provided, I,
as surety for the stay of execution on the above judgment of
against
do hereby promise and undertake to pay the amount of said judgment, interest and costs, and the costs that may accrue.
Taken by and signed and acknowledged before me, and surety approved, this
day of *A D. 187*

ICE'S COURT,
ustice of the Peace.

ght on an
ads as
7th 1894
f Hunk
ots & ones
Par of
-05 total

have this
diliverd
stable to
t. 2 a clock

THE STATE OF OHIO, } DOVER TOWNSHIP. IN JUSTICE'S COURT,
UNION COUNTY, SS. } Before J. Edelblute Justice of the Peace.

Lillie Myers — Plaintiff. — Att'y for Plaintiff.
No. AGAINST
G Robinson — Defendant. — Att'y for Defdt.
Amount Claimed, $2.00

JUSTICE'S FEES.	Plff. Costs.	Def. Costs.	Judgment, $
Filing Bill,	05		
Summons,			
Filing same,	05		
Satisfaction,	20		
Record,			
Swearing Witnesses,			
Dismission,			
Affidavit and Filing,	45		
Undertaking and Filing,	45		
Order of Attachment and Filing,	45		
Subpœna Witnesses,			
Filing same,			
Judgment,			
Continuance,			
Dismission,			
Stay Bond,			
Appeal Bond,			
Transcript,			
Certificate,			

CONSTABLE'S FEES.

On Summons,
Subpœnas,
Attendance,
Order Attachment,
Increase Costs,

July 2nd 1896
This Suit Braught on an account
Which Reads as Follows July 1st 1896
Sold to G. Robinson 28 quarts Rasp
Berrys Rice 10 cts per quart
Total $2.00
Signed Lillie Myers
I have this day issued a
Summons and diliverd the
Same to G. W. Pilchard constable
to Serve Returnable July 7th 1896
at 10. oclock A.M. J Edelblute J.P.
July 4th 1896 the above settled in
full J Edelblute J. P.

187

The defendant came, and by ..... his surety, resident of the County, approved by me as good and sufficient surety, caused an undertaking for the stay of execution, to be entered hereon, which follows:

In pursuance of the statute in such case made and provided, I, ... as surety for the stay of execution on the above judgment of ..... against ..... do hereby promise and undertake to pay the amount of said judgment, interest and costs, and the costs that may accrue.

Taken by and signed and acknowledged before me, and surety approved, this ..... day of ..... A. D. 187

411

THE STATE OF OHIO, } **DOVER TOWNSHIP.** **IN JUSTICE'S COURT,**

UNION COUNTY, SS. } *Before* g Edelblute *Justice of the Peace.*

J. E. Bawn — Plaintiff. — Att'y for Plaintiff.

No. *AGAINST*

Lewis Johnson
George Johnson — Defendant. — Att'y for Defdt.

Amount Claimed, $4.75

JUSTICE'S FEES.	Plff. Costs.	Def. Costs.
Filing Bill,	05	
Summons,	50	
Filing same,	05	
Satisfaction,	20	
Record,	25	
Swearing Witnesses,		
Dismission,		
Affidavit and Filing,	45	
Undertaking and Filing,	45	
Order of Attachment and Filing,	45	
Subpœna Witnesses,		
Filing same,		
Judgment,	40 Paid	
Continuance,		
Dismission,		
Stay Bond,		
Appeal Bond,		
Transcript,		
Certificate,		

CONSTABLE'S FEES.

On Summons,	$1.60 Paid	
Subpœnas,		
Attendance,		
Order Attachment,		
Increase Costs,		

Judgment, $

July 4th 1896
This Suit Brought on on account Which Reads as follows

July 2 — 1895
To Grain Elevator Three
29 R H oil 1.75
Kg col .15
Gal oil .35
by cash .50 cts
Total 4.75

July 4th 1896 I have this day issued a Summon and delivered the same to the Constable to Serve Returnable July 8th 1896 at 3 o'clock P. M.
g Edelblute J.P.

July 8th 1896. 3. o'clock P. M.
Summons Returned Endorsed Recived this Writ July 4th 1896 and served it on the Same day on the Within Named Lewis Johnson & George Johnson by copy Lewis 50 cts Mile 60 copy 50 total $1.60
Michael Myers constable

July. 8. th 1896. 3. O. clock P. M.
Land Trial called and defendants failed to appear I thereon consider and adjudge this day that J. E. Bawen Recoves from Lewis Johnson & George Johnson the Sum of $4.75 and costs Taxed in as Per Margin
g Edelblute. J.P.

July 13th 1896 the above Judgement Settled in full and Paid to J. E. Bawen and Receipt on file g Edelblute J.P.

THE STATE OF OHI

UNION COUNTY, SS.

copy & coopr
Chas arthur — Plai

No. *AGAINST*

Margrit Rittenhou — Defen

Amount Claimed, $ 25

JUSTICE'S FEES.	Plff. Costs.	Def.
Filing Bill,	05	
Summons,	25	
Filing same,	05	
Satisfaction,	20	
Record,	25	
Swearing Witnesses,		
Dismission,		
Affidavit and Filing,	45	
Undertaking and Filing,	45	
Order of Attachment and Filing,	45	
Subpœna Witnesses,		
Filing same,		
Judgment,	40	
Continuance,		
Dismission,		
Stay Bond,	40	Pa
Appeal Bond,		
Transcript,		
Certificate,		

CONSTABLE'S FEES.

On Summons,	
Subpœnas,	
Attendance,	
Order Attachment,	
Increase Costs,	

187

The defendant came, and by ..... *his surety, resident of the County, approved by me as good and sufficient surety, caused an undertaking for the stay of execution, to be entered hereon, which follows:*

In pursuance of the statute in such case made and provided, I, ...
as surety for the stay of execution on the above judgment of .....
against .....
do hereby promise and undertake to pay the amount of said judgment, interest and costs, and the costs that may accrue.

Taken by and signed and acknowledged before me, and surety approved, this .....
day of .....*A. D. 187*.....

187

The defendant came, and by ..... *his surety, resident of the County, approved by me as good and sufficient surety, caused an undertaking for the stay of execution, to be entered hereon, which follows:*

In pursuance of the statute in such case made and provided, I, ...
as surety for the stay of execution on the above judgment of .....
against .....
do hereby promise and undertake to pay the amount of said judgment, interest and costs, and the costs that may accrue.

Taken by and signed and acknowledged before me, and surety approved, this .....
day of .....*A. D. 1896*

his surety, resident
of execution on the above judgment of
Lewis & Johnson
his surety, resident
of execution on the above judgment of
Lewis & Johnson

ICE'S COURT,
ustice of the Peace.

96
aught on
k Reads

5
levator Three
1,75
15
33
50 A
2,73
41

ave this
and
e he
Reasonable
a back P. M.

P. M.
ived this
it on
Named
on by copy
50 etc 1,60
ble
P. M.
efendants
consider
E. Bowen
- Grogg
and
gin

dgement
to J. E. Bowen
le J. P.

THE STATE OF OHIO, } DOVER TOWNSHIP. IN JUSTICE'S COURT,
UNION COUNTY, SS. } Before J Edelblute Justice of the Peace.

coopy & coopr
Chas arther — Plaintiff. — Att'y for Plaintiff.
No. AGAINST
Margrt Kiltenhouse — Defendant. — Att'y for Defdt.
Amount Claimed, $ 25

JUSTICE'S FEES.	Plff. Costs.	Def. Costs.	Judgment, $
Filing Bill,	05		
Summons,	25		
Filing same,	05		
Satisfaction,	20		
Record,'	25		
Swearing Witnesses,			
Dismission,			
Affidavit and Filing,	45		
Undertaking and Filing,	45		
Order of Attachment and Filing,	45		
Subpœna Witnesses,			
Filing same,			
Judgment,	40		
Continuance,			
Dismission,			
Stay Bond,	40	Paid	
Appeal Bond,			
Transcript,			
Certificate,			
CONSTABLE'S FEES.			
On Summons,			
Subpœnas,			
Attendance,			
Order Attachment,			
Increase Costs,			

August 14th 1896
this Suit Braught on a
Promisary Note Wich Reads
as follows Marysville O
aplle 4 1896 Four Months after
date I Promis to Pay chas arther
or Bayer Twenty five dollars
With intrst at six Percent
Signed Margret Kiltenhouse

august 14th 1896 Margrt Kiltenhouse
came and confessed judgement in the above
Claim it is therefor considered and adjudged
by Me this day that coopr & coopr
Recaver from Margrt Kiltenhouse
the sum of 825 and intrest and
coats Taxed in as the Margin
J Edelblute J P

January 14. due — December 18 1896
Recived the above judgement in
full and Sent by Register to Coopr & coopr
Carbonar J Edelblute J P

Jan 14th 1896
Chas Arther
vs
Margrt Kiltenhouse

The defendant came, and by ... his surety, resident of the County, approved by me as good and sufficient surety, caused an undertaking for the stay of execution, to be entered hereon, which follows:

In pursuance of the statute in such case made and provided, I, ... as surety for the stay of execution on the above judgment of ... against ... do hereby promise and undertake to pay the amount of said judgment, interest and costs, and the costs that may accrue.

Taken by and signed and acknowledged before me, and surety approved, this ... day of ... A. D. 1896

J Edelblute J P

413

THE STATE OF OHIO, } **DOVER TOWNSHIP.** **IN JUSTICE'S COURT,**

UNION COUNTY, SS. } *Before* J. Edelblute *Justice of the Peace.*

S. E. Gamble — **Plaintiff.** — Att'y for Plaintiff.

No. **AGAINST**

J Hamilton — **Defendant.** — Att'y for Defdt.

Amount Claimed, $1,25

August 20th 1896
this Suit Brought on an account for Labor Which Read as follows Mr Hamilton Dr to S E Gamble for Labor $1,25
S. E. Gamble
August 20th 1896 I have this day issued a Summons and delivered the same to G W Pritchard constable to serve Returnable august the 24th 1896 at 9 o'clock A. M. J. Edelblute, J. P.
August 24th 1896 Summons Returned Endorsed Received this Writ august 20th 1896 by copy Servis 25c Mileage 25c copy 25c total 75c
Motion Made to Set aside and Quash the Return of the Servis of the Same upon him by Reason of the illegality of the Same & thereby Dismiss the Motion and the above case Settled
J. Edelblute, J. P.

JUSTICE'S FEES.	Plff. Costs.	Def. Costs.	Judgment, $
Filing Bill,	05		
Summons,			
Filing same,	05		
Satisfaction,	20		
Record,			
Swearing Witnesses,			
Dismission,			
Affidavit and Filing,	45		
Undertaking and Filing,	45		
Order of Attachment and Filing,	45		
Subpœna Witnesses,			
Filing same,			
Judgment,			
Continuance,			
Dismission,			
Stay Bond,			
Appeal Bond,			
Transcript,			
Certificate,			

CONSTABLE'S FEES.

On Summons,	
Subpœnas,	
Attendance,	
Order Attachment,	
Increase Costs,	

187

his surety, resident of the County, approved by me as good and sufficient surety, caused an undertaking for the stay of execution, to be entered hereon, which follows:

In pursuance of the statute in such case made and provided, I, ____ *as surety for the stay of execution on the above judgment of* ____ *against* ____ *do hereby promise and undertake to pay the amount of said judgment, interest and costs, and the costs that may accrue.*

Taken by and signed and acknowledged before me, and surety approved, this ____ *day of* ____ *A. D. 187*

THE STATE OF OHI

UNION COUNTY, SS.

Macdonald Bow — Plai

No. **AGAINST**

Lewis, et. Geo. Johns

Amount Claimed, $7,75 — Defen

JUSTICE'S FEES.	Plff. Costs.	Def.
Filing Bill,	05	
Summons,	50	
Filing same,	05	
Satisfaction,	20	
Record,	25	
Swearing Witnesses,		
Dismission,		
Affidavit and Filing,	45	
Undertaking and Filing,	45	
Order of Attachment and Filing,	45	
Subpœna Witnesses,		
Filing same,		
Judgment,		
Continuance,		
Dismission,		
Stay Bond,		
Appeal Bond,		
Transcript,		
Certificate,		

CONSTABLE'S FEES.

On Summons,	
Subpœnas,	
Attendance,	
Order Attachment,	
Increase Costs,	

187

his surety, resident of the County, approved by me as good and sufficient surety, caused an undertaking for the stay of execution, to be entered hereon, which follows:

In pursuance of the statute in such case made and provided, I, ____ *as surety for the stay of execution on the above judgment of* ____ *against* ____ *do hereby promise and undertake to pay the amount of said judgment, interest and costs, and the costs that may accrue.*

Taken by and signed and acknowledged before me, and surety approved, this ____ *day of* ____ *A. D. 187*

ICE'S COURT,
ustice of the Peace.

1896
ge on an
Which Road
amilton Dr
for Labor $1,25
mble
896 I have
Summons
the same to
Table to serve
th 24 th 1896
J. Edelblute, J. P.
Summons
ecuted this
896 by copy
25 Total 75
aid and
he Defts
y Reason
ame
s the Nation
led

THE STATE OF OHIO, } DOVER TOWNSHIP. IN JUSTICE'S COURT,
UNION COUNTY, SS. } Before J. Edelblute Justice of the Peace.

Macdonald Bowie Plaintiff. | Att'y for Plaintiff.

No. AGAINST

Lewis, & George, Johnson

Defendant. | Att'y for Defdt.

Amount Claimed, $7.75

JUSTICE'S FEES.	Plff. Costs.	Def. Costs.	Judgment, $
Filing Bill,	05		
Summons,	50		
Filing same,	05		
Satisfaction,	20		
Record,	25		
Swearing Witnesses,			
Dismission,			
Affidavit and Filing,	45		
Undertaking and Filing,	45		
Order of Attachment and Filing,	45		
Subpœna Witnesses,			
Filing same,			
Judgment,			
Continuance,			
Dismission,			
Stay Bond,			
Appeal Bond,			
Transcript,			
Certificate,			
CONSTABLE'S FEES.			
On Summons,			
Subpœnas,			
Attendance,			
Order Attachment,			
Increase Costs,			

August 27 th 1896
This Suit Brought on an account for Labor Which Reads as follows
New Dover O August 22 1896 Lewis & George Johnson Dr to Macdonald Bowie
$7.75 for Labor
I have this day rec'd a summons and delivered the same to G. W. Pritchard Constable to serve Returnable Sept 4 th 1896 at 1 o'clock. P. M.
J. Edelblute J. P.

August 28 th 1896 Seven Dollars and Seventy five cents Paid on the above Claim J. Edelblute, J. P.

The defendant came, and by _____ *his surety, resident of the County, approved by me as good and sufficient surety, caused an undertaking for the stay of execution, to be entered hereon, which follows:*

In pursuance of the statute in such case made and provided, I, _____ *as surety for the stay of execution on the above judgment of* _____ *against* _____ *do hereby promise and undertake to pay the amount of said judgment, interest and costs, and the costs that may accrue.*

Taken by and signed and acknowledged before me, and surety approved, this _____ *day of* _____ *A. D. 187*....

Samuel E.Gamble : The State of Ohio, Union County,ss:
plaintiff :
VS : Before,J.Edelblute,J.P.Dover Township
Joseph Hamilton :
defendant : M O T I O N

Now comes the said defendant Joseph Hamilton,who appears before the court,for the purpose of this motion only,and to claim that he is not legally bound to answer to this action,and moves the court to set aside the summons issued herein against,and quash the return of the service of the same upon him, by reason of the illegality of the same.

F I R S T:--The paper left with this def endant,and purporting to be a Summons,does not show upon it in any way, that it is a true and certified copy of a summons issued by the court, See--R.S. Section 6476.

S E C O N D:--That the pretended summons so left with this defendant, was served by one Hile Prichard,son of the constable, and not by the constable, an officer whose duty was to serve under the statute. The said Hile, Prihhard son as aforesaid,was not deputed to serve the same by law See R.S. Sec. 6475 -- 6685,and SWAN 499,

Defendant asks that he may go hence without day and recover his costs,

R McCrory atty for defendant

415

THE STATE OF [illegible] DEPOSITED WITH THE [illegible]SHIP. IN JUSTICE'S COURT,

UNION COUNTY, SS. Before J. Edelblute Justice of the Peace.

Will Rogers — Plaintiff. — Att'y for Plaintiff.

No. AGAINST

Lewis J Johnson
Griffith Johnson — Defendant. — Att'y for Defdt.

Amount Claimed, $ 9.30

JUSTICE'S FEES.	Plff. Costs.	Def. Costs.	Judgment, $
Filing Bill,	05		
Summons,	50		
Filing same,	05		
Satisfaction,	20		
Record,	35		
Swearing Witnesses,			
Dismission,			
Affidavit and Filing,	45		
Undertaking and Filing,	45		
Order of Attachment and Filing,	45		
Subpœna Witnesses,			
Filing same,			
Judgment,	40		
Continuance,			
Dismission,			
Stay Bond,	40 Paid		
Appeal Bond,			
Transcript,			
Certificate,			

CONSTABLE'S FEES.

On Summons,	$1.60	Paid
Subpœnas,		
Attendance,		
Order Attachment,		
Increase Costs,		

September 15th 1896
This Writ Braught on a Promisary Note Which Reads as follows October 30th 1895 Nine Months after date We Promis to Pay to Samuel Bonnett Nine Dollars & fifty cents With intrest at 8 ap after due Signed Lewis J Johnson
Griffith Johnson
I have this day rived a summons and delivered the same to G W Pitchard Constable to Serve Returnable 18th of Sept at 4 oclock P M.
J Edelblute J P
Sept 15th 1896 Summons Returned Endorsed Recived this Writ on the 15th and Served the same on the same day on the Within Named Lewis & Griffith Johnson by Copy Serv 50 Mileage 60 copy 50 Total $1.60 G W Pitchard constable
Sept 18th 4 oclock P M. and defendant come not but Made default it is therefor considered and adjudged by the that Will Rogers Recover from Lewis & Griffith the Sum of Nine Dollars and fifty cents and costs Taxed in as Per Margin
J. Edelblute J P.
October 22nd 1896 Recived the above Judgement in full With Costs Paid and Money left at Union Bank in Samuel Bonnetts Name and Receipt on file J. Edelblute J P.

Lewis J Johnson
Griffith Johnson

Sept 15 1896

The defendant came, and by Lewis J Johnson his surety, resident of the County, approved by me as good and sufficient surety, caused an undertaking for the stay of execution, to be entered hereon, which follows:

In pursuance of the statute in such case made and provided, I, Lewis J Johnson as surety for the stay of execution on the above judgment of Will Rogers against Lewis J Johnson & Griffith Johnson do hereby promise and undertake to pay the amount of said judgment, interest and costs, and the costs that may accrue.

Taken by and signed and acknowledged before me, and surety approved, this 15 day of Sept A. D. 1896

J Edelblute J P

THE STATE OF OHIO

UNION COUNTY, SS.

Will Rogers — Plaint

No. AGAINST

E. C. Cady
W J Cady — Defend

Amount Claimed, $31.[illegible]

JUSTICE'S FEES.	Plff. Costs.	Def.
Filing Bill,	05	
Summons,		
Filing same,	05	
Satisfaction,	20	
Record,	25	
Swearing Witnesses,		
Dismission,		
Affidavit and Filing,	45	
Undertaking and Filing,	45	
Order of Attachment and Filing,	45	
Subpœna Witnesses,		
Filing same,		
Judgment,	40	
Continuance,		
Dismission,		
Stay Bond,	40	3
Appeal Bond,		
Transcript,		
Certificate,		

CONSTABLE'S FEES.

On Summons,	
Subpœnas,	
Attendance,	
Order Attachment,	
Increase Costs,	

Sept 15 1896

The defendant came, and by Will Rogers his surety, resident of the County, approved by me as good and sufficient surety, caused an undertaking for the stay of execution, to be entered hereon, which follows:

In pursuance of the statute in such case made and provided, I, Will Rogers as surety for the stay of execution on the above judgment of E C Cady & W J Cady against E C Cady & W J Cady do hereby promise and undertake to pay the amount of said judgment, interest and costs, and the costs that may accrue.

Taken by and signed and acknowledged before me, and surety approved, this 22 day of Sept A. D. 1896

TICE'S COURT,
Justice of the Peace.

1896
ug 1st on
ote Which
October
Months after
Pay to Samuel
llars & fifty
at 8 of
Lewis Johnson
Sept 15th Johnson
Summons
G W Pritchard
rnable 18th
M.
P.
ons Returned
T on the 18th
same day
is & Griffith
50 Mileage 60
Pickard constable
K O M. and
d Made
considered
that Will Rogers
Griffith
llars and
Taxed in

J. P.

the above
osts Paid
Bank in
Receipt on

THE STATE OF OHIO, } DOVER TOWNSHIP. IN JUSTICE'S COURT,
UNION COUNTY, SS. } Before J. Edelblute Justice of the Peace.

No. Will Rogers Plaintiff. Att'y for Plaintiff.
AGAINST
E. C. Cady
W J Cady Defendant. Att'y for Defdt.
Amount Claimed, $31.85 cts.

JUSTICE'S FEES.	Plff. Costs.	Def. Costs.	Judgment, $
Filing Bill,	05		
Summons,			
Filing same,	05		
Satisfaction,	20		
Record,'	25		
Swearing Witnesses,			
Dismission,			
Affidavit and Filing,	45		
Undertaking and Filing,	45		
Order of Attachment and Filing,	45		
Subpœna Witnesses,			
Filing same,			
Judgment,	40		
Continuance,			
Dismission,			
Stay Bond,	40	3 78	
Appeal Bond,			
Transcript,			
Certificate,			

CONSTABLE'S FEES.

On Summons,			
Subpœnas,			
Attendance,			
Order Attachment,			
Increase Costs,			

Sept 15th 1896
This Suit Brought on a Promisary Note Which Reads as Follows octobr 30th 1896 Nine Months after date We Promise to Pay to the order of Samuel Bonnett Thirty one 85/100 cents at 8 pr cent after due Signed
E. C. Cady
W. J. Cady

Sept 15th 1896
E C Cady and W J Cady Came and ask that Judgement be taken against them for the abov amount & therefor consider and adjudge that Will Rogers Recover from E C Cady & W J Cady $31.85 cts at 8 pr and Costs taxed in as Per Margin
J. Edelblute J. P.

Febuary 15th 1897 Recvd on the above Judgement $28 dollars
J. Edelblute J. P.

Febuary 15 Febuary 24th 1897
Recvd the above judgement in full J. Edelblute J. P.

March 1st 1897 Recvd from J. Edelblute J. P. in full of the above judgement
Susan F Bonnett
Wife

1896
Cady & Stevens his surety, resident
for the stay of exe-
above judgment of
Cady
costs, and the costs
22 nd

The defendant came, and by Cady & Stevens his surety, resident of the County, approved by me as good and sufficient surety, caused an undertaking for the stay of execution, to be entered hereon, which follows:

In pursuance of the statute in such case made and provided, I, [illegible] as surety for the stay of execution on the above judgment of Will Rogers against E C Cady & W J Cady do hereby promise and undertake to pay the amount of said judgment, interest and costs, and the costs that may accrue.

Taken by and signed and acknowledged before me, and surety approved, this 22 nd day of March A D. 1896

417

THE STATE OF OHIO, } **DOVER TO**

UNION COUNTY, SS. } *Before* ...

New Dover Sept. 19. 96
recived from Lewis Johnson
for $8.00 in full and obligid
W S Pritchard

W. S. Pritchard — Plaintiff. — Att'y for Plaintiff.

No. AGAINST

Lewis & George Johnson — Defendant. — Att'y for Defdt.

Amount Claimed, $12,50

JUSTICE'S FEES.	Plff. Costs.	Def. Costs.	Judgment, $
Filing Bill,	05		
Summons,	50		
Filing same,	05		
Sati-faction,	20		
Record,'	25		
Swearing Witnesses,			
Dismission,			
Affidavit and Filing,	45		
Undertaking and Filing,	45		
Order of Attachment and Filing,	45		
Subpœna Witnesses,			
Filing same,			
Judgment,	40		
Continuance,			
Dismission,			
Stay Bond,			
Appeal Bond,			
Transcript,			
Certificate,			

CONSTABLE'S FEES. $1.65 Paid

On Summons,	
Subpœnas,	
Attendance,	
Order Attachment,	
Increase Costs,	

Reich Reads as follows
Lewis & Giarge gohnson
Dr to Will Pritchard for Labor
To the amount of $12.50
for threshing and sawing Wood
W S Pritchard

I have this day issued a Summons and dilivered the same to G. W. Pritchard constable to serve Returnable Sept 4th 1896 at 1. O. clock. P. M. J. Edelblute J. P.

Sept 4th 1896 1. o'clock. P. M. and Summons Returned endorsed Recived this Writ augest 29th 1896 and Served the Same on the Within Named Lewis & George gohnson by copys augst 31st Lewis 50 Milage 65 cts 55
G. W. Pritchard Constable

Sept 4th 1896 1. O. clock P. M. and defendant came not but Made default it is therefor considered and adjudged by Me this day that Will Pritchard Recover from Lewis & George gohnson the Sum of $12,50 and costs Taxed in as Per Margin
J. Edelblute J. P.

Sept 4th 1896 Recived on the aboave judgement Eleven Dollars
Sept 17th 1896 I have this day issued an Execution and dilivered the Same to Michael Myers Returnable in thirty days
J. Edelblute J. P.
the above Settled Except the costs of Execution J. Edelblute J. P.

187

The defendant came, and by ... *his surety, resident of the County, approved by me as good and sufficient surety, caused an undertaking for the stay of execution, to be entered hereon, which follows:*

In pursuance of the statute in such case made and provided, I, ... *as surety for the stay of execution on the above judgment of* ... *against* ...

do hereby promise and undertake to pay the amount of said judgment, interest and costs, and the costs that may accrue.

Taken by and signed and acknowledged before me, and surety approved, this ...
day of ... *A. D. 187*

THE STATE OF OHI

UNION COUNTY, SS.

Jay and compan
Lumber at Marysville
No. AGAINST Plain

B. F. Bowdre

Amount Claimed, $80 00 Defen

JUSTICE'S FEES.	Plff. Costs.	Def.
Filing Bill,	05	
Summons,	25	
Filing same,	05	
Satisfaction,	20	
Record,'	25	
Swearing Witnesses,		
Dismission,		
Affidavit and Filing,	45	
Undertaking and Filing,	45	
Order of Attachment and Filing,	45	
Subpœna Witnesses,		
Filing same,		
Judgment,	40	
Continuance,		
Dismission, Dept	40	Re
Stay Bond,		
Appeal Bond,		
Transcript,		
Certificate,		

CONSTABLE'S FEES.

On Summons,	[illegible]
Subpœnas,	$1.10
Attendance,	
Order Attachment,	
Increase Costs,	

187

The defendant came, and by ... *his surety, resident of the County, approved by me as good and sufficient surety, caused an undertaking for the stay of execution, to be entered hereon, which follows:*

In pursuance of the statute in such case made and provided, I, ... *as surety for the stay of execution on the above judgment of* ... *against* ...

do hereby promise and undertake to pay the amount of said judgment, interest and costs, and the costs that may accrue.

Taken by and signed and acknowledged before me, and surety approved, this ...
day of ... *A. D. 187*

over Sept. 19. 96
vis Johnson
and obligid
S Ritchey
Fallans
ohnson
nd for Lubon
$12.50
sawing Wood
issued
the same
to serve
96 at
bbels. J. P.
ck. P. M.
ed Recived
nd Served
ned Lewis
August 31 st
abb
ck P M
but Wade
sidered and
d Will
Lewis &
$12.50 and
argin
n the
Dollars
ken this
and
to Michael
rty days
the costs

THE STATE OF OHIO, } D
UNION COUNTY, SS.

Tery and company Lumber co Marysville O Plaintiff.
No. AGAINST
B. F. Bowdre Defendant.
Amount Claimed, $80 00

JUSTICE'S FEES.	Plff. Costs.	Def. Costs.	Judgment
Filing Bill,	05		
Summons,	25		
Filing same,	05		
Satisfaction,	20		
Record,	25		
Swearing Witnesses,			
Dismission,			
Affidavit and Filing,	45		
Undertaking and Filing,	45		
Order of Attachment and Filing,	45		
Subpœna Witnesses,			
Filing same,			
Judgment,	40		
Continuance,			
Dismission, Dept	28	Rd	
Stay Bond,			
Appeal Bond,			
Transcript,			
Certificate,			
CONSTABLE'S FEES.			
On Summons,	[illegible]		
Subpœnas,	$1.10	Pd	
Attendance,			
Order Attachment,			
Increase Costs,			

187.....
his surety, resident
for the stay of exe-
above judgment of
costs, and the costs

The defendant came, and by .....
of the County, approved by me as good and sufficient surety, caused an undertaking for the
cution, to be entered hereon, which follows:
In pursuance of the statute in such case made and provided, I, ...
as surety for the stay of execution on the above
against .....
do hereby promise and undertake to pay the amount of said judgment, interest and costs,
that may accrue.
Taken by and signed and acknowledged before me, and surety approved, this .....
day of ..... A D. 187

A. E. PLATE. STATEMENT D. H. FRY.

Marysville, O., Nov. 10th 1896

Mr J. Edelblute

IN ACCOUNT WITH **The Marysville Lumber Co.**
(SUCCESSORS TO FLECK AND CHAPMAN.)

SOUTH MAIN STREET.

1896

Nov 10 Rec'd on Ac
Note vs. B. F. Bowdre.
Held by Mr. Edelblute #1000
J.E.

THE MARYSVILLE LUMBER CO.
Per A E Plate

25
15
40
25
1 1 5
1 1 0
2.2 5

5 0
2 2 5
2.7 2

Made default it is therefor considered and adjudged by Me this day that Pat & Tery Lumber dealers Recover from B F Bowdre the sum of eighty dollars With interest at 8 p/c and costs taxed in as per Margin
J Edelblute J November 12 th 1896
Recived by B F Bowdre [illegible] Ten dollars to apply on the above judgement
J Edelblute. J. P.
November 20 th 1896 Received on the above judgement $2.10 J. Edelblute J.P.
June 18 - 1900 Paid in full of the above judgement and costs
J. Edelblute J.P.

417

THE STATE OF OHIO, } **DOVER TO**

UNION COUNTY, SS.

Before J. Edelblute *Justice of the Peace.*

W. S. Pritchard — *Plaintiff.* — *Att'y for Plaintiff.*

No. *AGAINST*

Lewis & George Johnson — *Defendant.* — *Att'y for Defdt.*

Amount Claimed, $12,50

JUSTICE'S FEES.	Plff. Costs.	Def. Costs.	Judgment, $
Filing Bill,	05		
Summons,	50		
Filing same,	05		
Satisfaction,	20		
Record,	20		
Swearing Witnesses,			
Dismission,			
Affidavit and Filing,	45		
Undertaking and Filing,	45		
Order of Attachment and Filing,	45		
Subpœna Witnesses,			
Filing same,			
Judgment,	40		
Continuance,			
Dismission,			
Stay Bond,			
Appeal Bond,			
Transcript,			
Certificate,			
CONSTABLE'S FEES.	$1.65 Paid		
On Summons,			
Subpœnas,			
Attendance,			
Order Attachment,			
Increase Costs,			

August 29th 1896
this Suit Brought on
an account for Labor
Which Reads as follows
Lewis & George Johnson
Dr To Will Pritchard for Labor
To the amount of $12.50
for Chopping and sawing Wood
W S Pritchard
I have this day issued
a Summons and delivered the same
to G. W. Pritchard constable to serve
Returnable Sept 4th 1896 at
1. O. clock. P. M. J. Edelblute J. P.

Sept 4th 1896 1. o'clock. P. M
and Summons Returned Endorsed Recived
this Writ August 29th 1896 and Served
the Same on the Within Named Lewis
& George Johnson by copys August 31st
Servis 50 Milage 65 copy 50
G. W. Pritchard Constable

Sept 4th 1896 1. O. clock P. M
and defendant Came not but Made
default it is therefor considered and
adjudged by Me this day that Will
Pritchard Recover from Lewis &
George Johnson the Sum of $12.50 and
costs Taxed in as Per Margin
J. Edelblute J. P.

Sept 4th 1896 Recived on the
above judgement Eleven Dollars
Sept 17th 1896 I have this
day issued an Execution and
delivered the Same To Michael
Myers Returnable in thirty days
J. Edelblute J. P.
the above Settled Except the cost
of Execution J. Edelblute J. P.

187

his surety, resident

The defendant came, and by ..... his surety, resident of the County, approved by me as good and sufficient surety, caused an undertaking for the stay of execution, to be entered hereon, which follows:

In pursuance of the statute in such case made and provided, I, ... as surety for the stay of execution on the above judgment of ..... against ..... do hereby promise and undertake to pay the amount of said judgment, interest and costs, and the costs that may accrue.

Taken by and signed and acknowledged before me, and surety approved, this ..... day of ..... A. D. 187.....

THE STATE OF OHI

UNION COUNTY, SS.

Tiny and compan
Lumber Co Marysville
No. *AGAINST* Plai

B. F. Bowdre

Amount Claimed, $80 00 Defen

JUSTICE'S FEES.	Plff. Costs.	Def
Filing Bill,	05	
Summons,	25	
Filing same,	05	
Satisfaction,	20	
Record,	25	
Swearing Witnesses,		
Dismission,		
Affidavit and Filing,	45	
Undertaking and Filing,	45	
Order of Attachment and Filing,	45	
Subpœna Witnesses,		
Filing same,		
Judgment,	40	
Continuance,		
Dismission, Dept	40	
Stay Bond,		
Appeal Bond,		
Transcript,		
Certificate,		
CONSTABLE'S FEES.		
On Summons,	[illegible]	
Subpœnas,	$1.10	
Attendance,		
Order Attachment,		
Increase Costs,		

187

his surety, resident

The defendant came, and by ..... his surety, resident of the County, approved by me as good and sufficient surety, caused an undertaking for the stay of execution, to be entered hereon, which follows:

In pursuance of the statute in such case made and provided, I, ... as surety for the stay of execution on the above judgment of ..... against ..... do hereby promise and undertake to pay the amount of said judgment, interest and costs, and the costs that may accrue.

Taken by and signed and acknowledged before me, and surety approved, this ..... day of .....

Justice of the Peace.

1896
ght on
Labor
Sallans
Johnson
nd for Labor
$12.50
sawing Wood

issued
the same
to Sams
96 at
Edelblute J.P.

ck. P.M.
ed Rec'd
nd Served
med Lewis
augst 31st

able

ck P.M.
but Made
sidered and
d Will
Lewis &
$12.50 and
argin

on the
Dollars
kan this
and
To Michael
nty days

the costs

THE STATE OF OHIO, } DOVER TOWNSHIP. IN JUSTICE'S COURT,
UNION COUNTY, SS. } Before J. Edelblute Justice of the Peace.

Tay and company
Lumber co Marysville
No. AGAINST Plaintiff. Att'y for Plaintiff.

B. F. Bowdre
Amount Claimed, $80 00 Defendant. Att'y for Defdt.

JUSTICE'S FEES.	Plff. Costs.	Def. Costs.	Judgment, $
Filing Bill,	05		
Summons,	25		
Filing same,	05		
Satisfaction,	20		
Record,	25		
Swearing Witnesses,			
Dismission,			
Affidavit and Filing,	45		
Undertaking and Filing,	45		
Order of Attachment and Filing,	45		
Subpœna Witnesses,			
Filing same,			
Judgment,	40		
Continuance,			
Dismission, Dep't	40 Pd.		
Stay Bond,			
Appeal Bond,			
Transcript,			
Certificate,			
CONSTABLE'S FEES.			
On Summons,	[illegible]		
Subpœnas,	$1.10 Pd		
Attendance,			
Order Attachment,			
Increase Costs,			

November 12th 1896
This Suit Brought on a
Promisary Note Which
Reads as follows Marysville
Ohio Jan 1st 1894
one day after date as Principal
deft. B. F. Bowdre Promis to
Pay the Marysville Lumber
Company eight Dollars
for Value Recived With
interest at 8 p.c. from date
Signed B. F. Bowdre
I have this day issued a Summons
and delivered to G W Pritchard
constable to Serve Returnable
November 12th 1896 at 9 o clock
a.M. J. Edelblute J.P.
November 12th 1896 I have
this day Deputized Don Pritchard as
constable to Serve a Summons on
B. F. Bowdre and administered an oath
to the said Don Pritchard J. Edelblute J.P.

Summons Returned Endorsed Recived
this Writ November 9th 1896 and Served
the Same on the same day by Copies on
Def the Within named B F Bowdre
Servis 25 Milage 60. copy 25
Don Pritchard deputized
November 12 1896 9 o clock
a.M and defendant Came not but
Made default It is therfor considered
and adjudged by Me this day that
Plaf & Tay Lumber dealer Recover
from B F Bowdre the sum of
Eighty dollars With interest at 8 p.c.
and costs taxed in as Per Margin
J Edelblute J November 12 1896
Recived by B F Bowdre $81.10 Cts
dollars to apply on the above judgement
J Edelblute J.P.
November 20th 1896 Recived on the
above judgement $2.10 J. Edelblute J.P.
June 18 - 1900 Paid in full
of the above judgement and costs
J. Edelblute J.P.

187.....
his surety, resident
the stay of exe-
judgment of
, and the costs

The defendant came, and by _____ as surety, caused an undertaking for the stay
of the County, approved by me as good and sufficient surety,
cution, to be entered hereon, which follows:
In pursuance of the statute in such case made and provided, I, _____
_____ against _____
do hereby promise and undertake to pay the amount of said judgment, interest and costs, and
that may accrue.
Taken by and signed and acknowledged before me, and surety approved, this
day of _____ A. D. 187.....

419

THE STATE OF OHIO, } **DOVER TOWNSHIP.** **IN JUSTICE'S COURT,**

UNION COUNTY, SS. } *Before* J. Edelblute *Justice of the Peace.*

B. F. Birce Next friend for J Birce — Plaintiff. — Att'y for Plaintiff.

No. *AGAINST*

W. E. Dawson — Defendant. — Att'y for Defdt.

Amount Claimed, $ 27.

JUSTICE'S FEES.	Plff Costs.	Def. Costs.	Judgment, $
Filing Bill,	05		
Summons,	50		
Filing same,	05		
Satisfaction,	20		
Record,'	25		
Swearing Witnesses,			
Dismission,			
Affidavit and Filing,	45		
Undertaking and Filing,	45		
Order of Attachment and Filing,	45		
Subpœna Witnesses,			
Filing same,			
Judgment,	40		
Continuance,			
Dismission,			
Stay Bond,			
Appeal Bond,			
Transcript, Execution	40	Paid	
Certificate,			
CONSTABLE'S FEES.			
On Summons,	$1.00	Paid	
Subpœnas,			
Attendance,			
Order Attachment,			
Increase Costs,			

Sept 22 nd 1896
This Suit Brought on Labor Which Ready as follows April 8 th 1896 W. E. Dawson Dr to J. Birce for Labor for the 7 Months at $14. dollars Per Month With a credit of fifteen Dollars

Sept 22 nd 1896 I have this day issued a Summons and delivered the same to G W Pritchard constable Returnable Sept 26 th 1896 at 10 o'clock A. M.

September 26 th 1896 Summons Returned Endorsed Received this Writ Sept 22 nd and Served the Same on 23 on the Within Named W. E. Dawson by copy Servis 25 Milage 50. copy 25 G W Pritchard constable.

September 26 th 1896. 10, O, clock A. M. and Trial, called and defendant came not but Made default it is therefore considered and adjudged by Me this day that B. F. Birce & J Birce Recover from W E Dawson the Sum of Twenty Seven dollars and costs taxed in as Per Margin J. Edelblute J. P.

Sept 26 th 1896 I have this day issued an Execution and delivered the same to G W Pritchard constable to Serve Returnable in thirty days

J Edelblute J. P.

October 5 th J 1896 Execution Returned and Money Made on the above Judgement and Money turned over to J. Birce J. Edelblute, J. P.

187.....

The defendant came, and by ..... his surety, resident of the County, approved by me as good and sufficient surety, caused an undertaking for the stay of execution, to be entered hereon, which follows:

In pursuance of the statute in such case made and provided, I, ... as surety for the stay of execution on the above judgment of ..... against .....

do hereby promise and undertake to pay the amount of said judgment, interest and costs, and the costs that may accrue.

Taken by and signed and acknowledged before me, and surety approved, this ..... day of ..... A. D. 187.....

THE STATE OF OHI

UNION COUNTY, SS.

Miller & Deer the Union Banking C of Marysville ohio — Plai

No. *AGAINST*

E. L. Body — Defen

Amount Claimed, $ 83.34

JUSTICE'S FEES.	Plff. Costs.	Def.
Filing Bill,	05	
Summons,	25	
Filing same,	05	
Satisfaction,	20	
Record,'	25	
Swearing Witnesses,		
Dismission,		
Affidavit and Filing,	45	Pa
Undertaking and Filing,	45	
Order of Attachment and Filing,	45	
Subpœna Witnesses,		
Filing same,		
Judgment,	40	
Continuance,		
Dismission,		
Stay Bond,		
Appeal Bond,		
Transcript,		
Certificate,		
CONSTABLE'S FEES.	80	25
On Summons,		
Subpœnas,		
Attendance,		
Order Attachment,		
Increase Costs,		

187.....

The defendant came, and by ..... his surety, resident of the County, approved by me as good and sufficient surety, caused an undertaking for the stay of execution, to be entered hereon, which follows:

In pursuance of the statute in such case made and provided, I, ... as surety for the stay of execution on the above judgment of ..... against .....

do hereby promise and undertake to pay the amount of said judgment, interest and costs, and the costs that may accrue.

Taken by and signed and acknowledged before me, and surety approved, this ..... day of ..... A. D. 187.....

TICE'S COURT,
Justice of the Peace.

1896
raught
Kuedy
le 8th 1896
J. Birce
J Month
r Month
Fifteen

ve this
nd diligent
constable
1896

mons Returned
t Sept
Same on 23
E. Dawson
e 50. copy 25
able.

o, O, clock
nd defendant
lt it is
ndged by Mr
Birce
n the sum
costs taxed
bbute, J. P.
this day
ituined
nstable to
days
P.
on Returned
ans
nd our

THE STATE OF OHIO, } DOVER TOWNSHIP. IN JUSTICE'S COURT,
UNION COUNTY, SS. } Before J. Edelbute Justice of the Peace.

Miller & Peer
the Union Banking Co.
of Marysville ohio
Plaintiff. Att'y for Plaintiff.

No. AGAINST
E. C. Cody
Defendant. Att'y for Defdt.

Amount Claimed, $ 83.34

JUSTICE'S FEES.	Plff. Costs.	Def. Costs.	Judgment, $
Filing Bill,	05		
Summons,	25		
Filing same,	05		
Satisfaction,	20		
Record,	25		
Swearing Witnesses,			
Dismission,			
Affidavit and Filing,	45	Paid	
Undertaking and Filing,	45		
Order of Attachment and Filing,	45		
Subpœna Witnesses,			
Filing same,			
Judgment,	40		
Continuance,			
Dismission,			
Stay Bond,			
Appeal Bond,			
Transcript,			
Certificate,			
CONSTABLE'S FEES.	80.25	Paid	
On Summons,			
Subpœnas,			
Attendance,			
Order Attachment,			
Increase Costs,			

November 6th 1896
This Suit Braught on a Promisary Note Which Reads as Follows Marysville ohio April 29th 1895 one year from date May the 15th 1895 I Promis to Pay Jointly and Severly to Miller and Peer Eighty dollars With interest at 8 P. after due Signed E. C. Cody
I have this day issued a Summons and the Same to J. K. Pritchard Constable to Serve Returnable November 13th 1896 at 1. oclock P M
J. Edelbute, J. P.

November 7th 1896
Summons Returned Endorsed Recived this Writ November 6th 1896 and Served the Same on the same day on the defendant E. C. Cody by copy Servis 25 Mileage 30 copy 25 J. K. Pritchard constable
J. Edelbute, J. P.
November 10th 1896
This Case Settled by E. C. Cody J. Miller has Recovered of the Above Claim and costs in full J. Edelbute J. P.

Taken, subscribed and sworn to before me this ..... day of ..... A. D. 187....

The defendant came, and by ..... his surety, ... of the County, approved by me as good and sufficient surety, caused an undertaking for the stay of execution, to be entered hereon, which follows:

In pursuance of the statute in such case made and provided, I, ... as surety for the stay of execution on the above judgment against ..... do hereby promise and undertake to pay the amount of said judgment, interest and costs, and the costs that may accrue.

Taken by and signed and acknowledged before me, and surety approved, this ..... day of ..... A. D. 187....

421

THE STATE OF OHIO, } DOVER TOWN[SHIP] COURT,
UNION COUNTY, SS. } Before J. E[delblute] Esq. Justice of the Peace.

J. B. Thompson — Plaintiff. — Att'y for Plaintiff.
No. AGAINST
E. C. Cody
M. F. Cody — Defendant. — Att'y for Defdt.
Amount Claimed, $118.33

JUSTICE'S FEES.	Plff. Costs.	Def. Costs.	Judgment, $
Filing Bill,	05		
Summons,	50		
Filing same,	05		
Satisfaction,	20		
Record,'	25		
Swearing Witnesses,			
Dismission,			
Affidavit and Filing,	45		
Undertaking and Filing,	45		
Order of Attachment and Filing,	45		
Subpœna Witnesses,			
Filing same,			
Judgment,	40		
Continuance,	cost		
Dismission,	Paid up to		November 14
Stay Bond,	date		1896
Appeal Bond,			
Transcript,			
Certificate,			

CONSTABLE'S FEES.

On Summons,	$1.40	
Subpœnas,		
Attendance,	Extent	65 P. D.
Order Attachment,		
Increase Costs,	1.45	Paid

I ha[ve] and d[elivered] G W [Pritchard] Haver[stick]

Paid [illegible] Returned Writ [illegible] the Sam[e] on the M. F. Cody Copy 50 Total $1.40 Mileage Myers Constable J. Edelblute J. P.

November 14th 1896 4 o'clock P. M and defendants came not but Made Default it is therefore this day considered and adjudged by Me Thos. C. B. Thompson Recover from E. C Cody and M. F. Cody one Hundred and Eighteen Dollars & 33 C Walk & Per cent Intrest from July 3d 1896 and Costs taxed as Per Margin

Nov 14. J. Edelblute J. P.

Pd by [illegible] $3.40 Taken out as costs & date

Cash Paid by M. F. Cody $43.65 on the above Judgement J. Edelblute J. P.

Pd by Sd [illegible] November 23 1896 Recived E. C. Cody Thirty five Dollars to apply on the above Judgement J. Edelblute J. P.

December 7th 1896 I have this day issued an Execution and delivered the Same to G. W. Pritchard constable to Serve Returnable in Thirty days J. Edelblute J. P.

December 11. 1896 Rec on the above judgment $3.65 Execution Returned endorsed Money Made on Execution Turned over to Justice G. W. Pritchard constable the above Judgment Entered in full J. Edelblute J. P.

187

The defendant came, and by ..... his surety, resident of the County, approved by me as good and sufficient surety, caused an undertaking for the stay of execution, to be entered hereon, which follows:

In pursuance of the statute in such case made and provided, I, ... as surety for the stay of execution on the above judgment of against ..... do hereby promise and undertake to pay the amount of said judgment, interest and costs, and the costs that may accrue.

Taken by and signed and acknowledged before me, and surety approved, this ..... day of ..... A. D. 187

THE STATE OF OHIO, }
UNION COUNTY, SS. }

D. Myers — Plaintiff.
No. AGAINST
Joseph Hamilton — Defendant.
Amount Claimed, $7.45

JUSTICE'S FEES.	Plff. Costs.	Def.
Filing Bill,	05	
Summons,	25	
Filing same,	05	
Satisfaction,	20	
Record,'	25	
Swearing Witnesses,		
Dismission,		
Affidavit and Filing,	45	
Undertaking and Filing,	45	
Order of Attachment and Filing,	45	
Subpœna Witnesses,		
Filing same,		
Judgment,	40	
Continuance,		
Dismission,		
Stay Bond,		
Appeal Bond,		
Transcript,		
Certificate,		

CONSTABLE'S FEES.

On Summons,	
Subpœnas,	70.
Attendance,	
Order Attachment,	
Increase Costs,	

187

The defendant came, and by ..... his surety, resident of the County, approved by me as good and sufficient surety, caused an undertaking for the stay of execution, to be entered hereon, which follows:

In pursuance of the statute in such case made and provided, I, ... as surety for the stay of execution on the above judgment of against ..... do hereby promise and undertake to pay the amount of said judgment, interest and costs, and the costs that may accrue.

Taken by and signed and acknowledged before me, and surety approved, this ..... day of ..... A. D. 187

THE STATE OF OHIO, } DOVER TOWNSHIP. IN JUSTICE'S COURT,
UNION COUNTY, SS. } Before J. Edelblute Justice of the Peace.

D. Myers — Plaintiff. — Att'y for Plaintiff.

No. AGAINST

Joseph Hamilton — Defendant. — Att'y for Defdt.

Amount Claimed, $7.41

JUSTICE'S FEES.	Plff. Costs.	Def. Costs.	Judgment, $
Filing Bill,	05		
Summons,	25		
Filing same,	05		
Satisfaction,	20		
Record,	23		
Swearing Witnesses,			
Dismission,			
Affidavit and Filing,	45		
Undertaking and Filing,	45		
Order of Attachment and Filing,	45		
Subpœna Witnesses,			
Filing same,			
Judgment,	40		
Continuance,			
Dismission,			
Stay Bond,			
Appeal Bond,			
Transcript,			
Certificate,			
CONSTABLE'S FEES.			
On Summons,			
Subpœnas,	70.		
Attendance,			
Order Attachment,			
Increase Costs,			

November 12 th 1896
This Suit Brought on
an account for Labor
breaking oats
Which Reads as follows
August 17 th 1896 Breaking
32 ~ three Hundred and Twenty
Lies by full amount claimed
$7.45 D Myers
I have this day issued a summons
and delivered the Same to D. Myers
constable to Serve Returnable
November 16 th 1896 at 9 o clock
P M. J Edelblute J. P.

Summons Returned Endorsed
Received this Writ November 12 - 1896
and Served the Same
day on the Within named
Joseph Hamilton Serving 25 ~
Mileage 20 Copy 25 ~ Total Seventy
Michael Myers constable

November 16 th 1896 9 o clock
P M and defendant Came not
but Made default it is this day
Considered and adjudged by the
that Philip Myers Recover
from Joseph Hamilton Seven
Dollars and fifteen cents
and costs taxed in as per
Margin J Edelblute J. P.

December 10 1896 the above
judgement Settled in full J. Edelblute J. P.

187

The defendant came, and by _____ his surety, resident of the County, approved by me as good and sufficient surety, caused an undertaking for the stay of execution, to be entered hereon, which follows:

In pursuance of the statute in such case made and provided, I, _____ as surety for the stay of execution on the above judgment of _____ against _____ do hereby promise and undertake to pay the amount of said judgment, interest and costs, and the costs that may accrue.

Taken by and signed and acknowledged before me, and surety approved, this _____ day of _____ A. D. 187

421

THE STATE OF OHIO, } **DOVER TOWN... COURT,**

UNION COUNTY, SS. } *Before J. Ed... the Peace.*

No. J. B. Thompson Plaintiff. | Att'y for Plaintiff.

AGAINST

E. E. Cody

M. J. Cody

Amount Claimed, $118.33 Defendant. | Att'y for Defdt.

JUSTICE'S FEES.	Plff. Costs.	Def. Costs.	Judgment, $
Filing Bill,	05		
Summons,	50		
Filing same,	05		
Satisfaction,	20		
Record,	25		
Swearing Witnesses,			
Dismission,			
Affidavit and Filing,	45		
Undertaking and Filing,	45		
Order of Attachment and Filing,	45		
Subpœna Witnesses,			
Filing same,			
Judgment,	40		
Continuance,	Costs		
Dismission,	Paid up to	November 14 1896	
Stay Bond,	date		
Appeal Bond,			
Transcript,			
Certificate,			

CONSTABLE'S FEES.

On Summons,	$ 1.40	
Subpœnas,		
Attendance,	Ex-Cut 65	P. D.
Order Attachment,		
Increase Costs,	1.45	Paid

187

The defendant came, and by ..... *his surety, resident of the County, approved by me as good and sufficient surety, caused an undertaking for the stay of execution, to be entered hereon, which follows:*

In pursuance of the statute in such case made and provided, I, ... *as surety for the stay of execution on the above judgment of* ..... *against* ..... *do hereby promise and undertake to pay the amount of said judgment, interest and costs, and the costs that may accrue.*

Taken by and signed and acknowledged before me, and surety approved, this ..... *day of* ..... *A. D. 187*

Thomas Manufacturing Co.

Received Payment in full on the within account

by E. E. Cody

Sept 4th 1895

E. E. Cody

50

J. B. Thompson

Constable

J. B. Thompson Dr. to Thomas Manufacturing Co.

1895 Sept 4 To Cash Rec'd on account $ 33

Balance due 1.00

Received Payment in full on the within account

by E. E. Cody

Sept 4th 1895

E. E. Cody

50

J. B. Thompson

Constable

...Roads

...n 3 1895

...ste

...is

...B. Thomps...

...33

...Nature 7

...mons

...nable

...Th

...his

...ered

...ly

...ayes 40

Copy 50 Writ $1.40 Returned Myers Constable J. Edelblute J. P.

November 14th 1896 4 o'clock P. M and defendants came not but Made Default it is therefore this day considered and adjudged by Mr. that J. B. Thompson Recover from E. E Cody and M. J. Cody one Hundred and Eighteen Dollars & 33 cts With 6 Per cent interest from July 3d 1896 and Costs taxed as Per Margin

Nov 14. J. Edelblute J. P.

Pd by $3.40 Taken out as costs to date

Cash Paid by M. J. Cody $43.65 on the above Judgement

J. Edelblute J. P.

Pd by Jd November 23 1896 Rec'd E. E. Cody Thirty five Dollars to apply on the above Judgement J. Edelblute J. P.

December 7th 1896 I have this day issued an Execution and delivered the Same to G. W. Pritchard constable to Serve Returnable in thirty days J. Edelblute J. P.

December 11. 1896 Rec'd on the above Judgment $3.65 Execution Returned endorsed Money Made on Execution Costs and to Justice G. W. Pritchard Const-able.

the above Judgement Recived in full

J. Edelblute J. P.

421

THE STATE OF OHIO, } **DOVER TOWN... COURT,**

UNION COUNTY, SS. } *Before J. Ed... the Peace.*

No. | **AGAINST**

J. B. Thompson — Plaintiff. — Att'y for Plaintiff.

E. C. Cody
M. J. Cody — Defendant. — Att'y for Defdt.

Amount Claimed, $118.33

JUSTICE'S FEES.	Plff. Costs.	Def. Costs.	Judgment, $
Filing Bill,	05		
Summons,	50		
Filing same,	05		
Satisfaction,	20		
Record,	25		
Swearing Witnesses,			
Dismission,			
Affidavit and Filing,	45		
Undertaking and Filing,	45		
Order of Attachment and Filing,	45		
Subpœna Witnesses,			
Filing same,			
Judgment,	40		
Continuance,	Costs		
Dismission,	Paid up to	November 14	
Stay Bond,	date	1896	
Appeal Bond,			
Transcript,			
Certificate,			

CONSTABLE'S FEES.

On Summons,	$ 1.40		
Subpœnas,			
Attendance,	Ex-Cut 65	P. D.	
Order Attachment,			
Increase Costs,	1.45	Paid	

187

The defendant came, and by ..... *his surety, resident of the County, approved by me as good and sufficient surety, caused an undertaking for the stay of execution, to be entered hereon, which follows:*

In pursuance of the statute in such case made and provided, I, ... *as surety for the stay of execution on the above judgment of* ..... *against* .....

do hereby promise and undertake to pay the amount of said judgment, interest and costs, and the costs that may accrue.

Taken by and signed and acknowledged before me, and surety approved, this ..... *day of* ..... *A. D. 187*

I have l... and deliver... G W Pritch... November ...

November ... Returned E... Writ Novem... the same co... on the Within ... M J Cody ... Copy 50 Total $1.40 Richard Myers Constable J. Edelblute J. P.

November 14th 1896 4 o'clock P. M and defendants came not but Made Default it is therefore this day considered and adjudged by Mr. Thos C. B. Thompson Recover from E C Cody and M. J. Cody one hundred and Eighteen Dollars & 33 cts With 6 Per cent interest from July 3d 1896 and Costs taxed as Per Margin

Nov 14. J. Edelblute J. P.

Pd by ... $3.40 Taken out as costs to date

Cash Paid by M. J. Cody $43.65 on the above Judgement

J. Edelblute J. P.

Pd by Ed ... November 23 1896 Rec'd E. C. Cody Thirty five Dollars to apply on the above Judgement J. Edelblute J. P.

December 8th 1896 I have this day issued an Execution and delivered the Same to G. W. Pritchard constable to Serve Returnable in Thirty days J. Edelblute J. P.

December 11. 1896 Rec'd on the above judgment $3.65 Execution Returned endorsed Nothing Made on Execution Levied on ... to satisfy G W Pritchard constable. the above judgement Received in full

J Edelblute J. P.

Thomas Printing Co. MARYSVILLE, O.

421

THE STATE OF OHIO, } DOVER TOWNSHIP COURT,
UNION COUNTY, SS. } Before J. Edelblute Justice of the Peace.

No. J. B. Thompson Plaintiff. Att'y for Plaintiff.
AGAINST
E. C. Cody
M. J. Cody
Amount Claimed, $118.33 Defendant. Att'y for Defdt.

JUSTICE'S FEES.	Plff Costs.	Def. Costs.	Judgment, $
Filing Bill,	05		
Summons,	50		
Filing same,	05		
Satisfaction,	20		
Record,	25		
Swearing Witnesses,			
Dismission,			
Affidavit and Filing,	45		
Undertaking and Filing,	45		
Order of Attachment and Filing,	45		
Subpœna Witnesses,			
Filing same,			
Judgment,	40		
Continuance,	cost		
Dismission,	Paid up to	November 14.	
Stay Bond,	date	1896	
Appeal Bond,			
Transcript,			
Certificate,			

CONSTABLE'S FEES.

On Summons,	$1.40		
Subpœnas,			
Attendance,	2 days	65	P. d.
Order Attachment,			
Increase Costs,	1.45	Paid	

187

The defendant came, and by ..... his surety, resident of the County, approved by me as good and sufficient surety, caused an undertaking for the stay of execution, to be entered hereon, which follows:

In pursuance of the statute in such case made and provided, I, ... as surety for the stay of execution on the above judgment of ..... against ..... do hereby promise and undertake to pay the amount of said judgment, interest and costs, and the costs that may accrue.

Taken by and signed and acknowledged before me, and surety approved, this ..... day of ..... A. D. 187.

November 11th 1896
this Suit Brought on a
Promisary Note Which Reads
as Follows
Dover O. octobr 3 1895
Nine Months after date
We or either of us Promis
to Pay to the ardu of C. B. Thomp-
one hundred & Eighteen 33/100
Dollars at 8 p. cent after Maturity
value Recvd
Signed E. C. Cody
M. J. Cody

I have this day issued a Summons
and delivered the same to
G W Pritchard constable Returnable
November 14th at 4 o clock P M
J. Edelblute. J. P.

November 14th 1896 Summons
Returned Endorsed Receided this
Writ November 11th 1896 and Served
the Same on the Same day by copy
on the Within Named E C Cody
M J Cody Servis 50 Milage 40
Copy 50 total $1.40 Pickard Myers
constable J. Edelblute. J. P.

November 14th 1896 4 o. clock
P. M and defendants came not
but Made Default it is therefore
this day considered and adjudged
by Me Thos C. B. Thompson
Recover from E C Cody and
M. J. Cody one Hundred and
Eighteen Dollars & 33 cts With
6 Per cent interest from July 3d 1896
and Costs taxed as Per Margin
Nov 14. J. Edelblute. J. P.
Pd by $3.40 Taken out as costs to date
Cash Paid by M. J. Cody $43.65
on the above Judgement
J. Edelblute J. P.
Pd by Sd November 23d 1896 Rec'd E. C. Cody
Thirty five Dollars to apply on the
above Judgement J. Edelblute. J. P.
December 7th 1896 I have this day issued
an Execution and delivered the Same to
G. W. Pritchard constable to Serve Returnable
in Thirty days J. Edelblute. J. P.
December 11. 1896 Rec on the above Judgment $3.65
Execution Returned endorsed Money
Made on Execution Land sold to Justice
G W Pritchard constable
the above Judgement Levied in full
J. Edelblute J. P.

THE STATE OF OHIO, } DOVER TOWNSHIP. IN JUSTICE'S COURT,
UNION COUNTY, SS. } Before J. Edelblute Justice of the Peace.

Margaret Cady
by Michael Cady Plaintiff. Att'y for Plaintiff.
No. AGAINST

Thomas Cady Defendant. Att'y for Defdt.

Amount Claimed, $ 62.00

November 24th 1896
This Suit Braught on
a Promisary Note Which
Reads as follows

April 1st 1895 one year
after date I Promis to
Pay to the order of
Margaret Cady Sixty Two
Dollars Value Recind
Signd Thomas Cady

November 24th 1896 the Defendant
Thomas Cady Came and ask
that Judgement Be Taken against
him for the above Claim
it is this day considered and
adjudged by Me that Margaret Cady
Recover from Thomas
Cady the Sum of $62.00 With a credit
of $30.00 Balance due $32.00 With
6 pro and costs Taxed in as
Per Margin J. Edelblute J.P.C.

JUSTICE'S FEES.	Plff Costs.	Def. Costs.	Judgment, $
Filing Bill,	05		
Summons,			
Filing same,	05		
Satisfaction,	20		
Record,'	25		
Swearing Witnesses,			
Dismission,			
Affidavit and Filing,	45		
Undertaking and Filing,	45		
Order of Attachment and Filing,	45		
Subpœna Witnesses,			
Filing same,			
Judgment,	40		
Continuance,			
Dismission, cost Pd			
Stay Bond,	40		
Appeal Bond,			
Transcript,			
Certificate,			

CONSTABLE'S FEES.

On Summons,	
Subpœnas,	
Attendance,	
Order Attachment,	
Increase Costs,	

November 24th 1896

Margaret Cady by Michael Cady as surety, resident
of the County, approved by me as good and sufficient surety, caused an undertaking for the stay of execution, to be entered hereon, which follows:

In pursuance of the statute in such case made and provided, I, J. Edelblute as surety for the stay of execution on the above judgment of
Margaret Cady by Michael Cady against Thomas Cady
do hereby promise and undertake to pay the amount of said judgment, interest and costs, and the costs that may accrue.

Taken by and signed and acknowledged before me, and surety approved, this 24 day of November A D. 1896

J. Edelblute J.P.C.

THE STATE OF OH
UNION COUNTY, SS.

Sarah Kitten Pla
No. AGAINST
J. H. Myers
Samuel Myers Defe

Amount Claimed, $10.00

JUSTICE'S FEES.	Plff. Costs.	De
Filing Bill,	05	
Summons,	50	
Filing same,	05	
Satisfaction,	20	
Record,'	30	
Swearing Witnesses,		
Dismission,		
Affidavit and Filing,	45	
Undertaking and Filing,	45	
Order of Attachment and Filing,	45	
Subpœna Witnesses,		
Filing same,		
Judgment,		
Continuance,		
Dismission,		
Stay Bond,		
Appeal Bond,		
Transcript,		
Certificate,		

CONSTABLE'S FEES.

On Summons,	
Subpœnas,	
Attendance,	
Order Attachment,	
Increase Costs,	

187

The defendant came, and by his surety, resident
of the County, approved by me as good and sufficient surety, caused an undertaking for the stay of execution, to be entered hereon, which follows:

In pursuance of the statute in such case made and provided, I, as surety for the stay of execution on the above judgment of against do hereby promise and undertake to pay the amount of said judgment, interest and costs, and the costs that may accrue.

Taken by and signed and acknowledged before me, and surety approved, this day of A D. 187

TICE'S COURT,
Justice of the Peace.

th 1896
aught on
to Which
us

one year
omis to
of
Sixty Two
Decind
ady

Defendant
ask
against

dered and
red Cady
Thomas
th a credit
with
as
J.P.

THE STATE OF OHIO, } DOVER TOWNSHIP. IN JUSTICE'S COURT,
UNION COUNTY, SS. } Before J. Edelblute Justice of the Peace.

Sarah Rittenhouse Plaintiff. Att'y for Plaintiff.

No. AGAINST

J. H. Myers
Samuel Myers Defendant. Att'y for Defdt.

Amount Claimed, $ 100.00

JUSTICE'S FEES.	Plff. Costs.	Def. Costs.	Judgment, $
Filing Bill,	05		
Summons,	50		
Filing same,	05		
Satisfaction,	20		
Record,	30		
Swearing Witnesses,			
Dismission,			
Affidavit and Filing,	45		
Undertaking and Filing,	45		
Order of Attachment and Filing,	45		
Subpœna Witnesses,			
Filing same,			
Judgment,			
Continuance,			
Dismission,			
Stay Bond,			
Appeal Bond,			
Transcript,			
Certificate,			

CONSTABLE'S FEES.

On Summons,	
Subpœnas,	
Attendance,	
Order Attachment,	
Increase Costs,	

November 27th 1896
This Suit Brought on a Promissary note Which Reads as
aforesaid Dated October 1st 1895 One year
after date We or either of us Promis to Pay Sarah
Rittenhouse or order
the Sum of One Hundred
dollars and it is herby agreed that after this
obligation Shal have become due time of Payment May be Extended
from time to time Without anu Knowledge or consent and We
Shal Remain liable Sigend J. H. Myers
Standing Such Extension of Samuel Myers
time Until the Principal of this note is Paid in full
I have this day issued a Summons and
delivered the same to G W Pilchard
Constable to Serve Returnable December
1st at 1 o'clock P. M. 1896
J. Edelblute J. P.

December 1st 1896 1 o'clock P M
and defendant Came and Confessed judgement
in the above Claim and Settled the Same
Except the costs and Sarah Rittenhouse
has Reciued full Satisfaction in the above
Claim J. Edelblute J. P.

187

The defendant came, and by _____ his surety, resident of the County, approved by me as good and sufficient surety, caused an undertaking for the stay of execution, to be entered hereon, which follows:

In pursuance of the statute in such case made and provided, I, _____ as surety for the stay of execution on the above judgment of _____ against _____ do hereby promise and undertake to pay the amount of said judgment, interest and costs, and the costs that may accrue.

Taken by and signed and acknowledged before me, and surety approved, this _____ day of _____ A. D. 187

Summons.

O M Scott Bro

Plaintiff,

AGAINST

G. M. Sample

Defendant.

BEFORE

Justice of the Peace.

Docket, *No.*, *Page* 1445

Returnable 189

Amount (including interest) for which plaintiff will take judgment, if defendant fails to appear	$ 39.94
Justice's Fees	$ 1.50
Constable's Fees	$ .70
Total	$

CERTIFICATE.

(To be signed only on the COPY left with the defendant.)

I certify that the within and above is a true copy of the original writ, and of the endorsements thereon.

Thomas Edwards

Constable.

Returned and Filed 189

E. L. Barrett & Son, Publishers, Springfield, Ohio. 8-6-26
417.09

RETURN.

(To be made only on the original writ.)

Received this writ April 15 1897, *and served the same on defendant by leaving certified copy thereof* (*) At his place of residence April 15 1897

Constable's Fees on this Writ.	
Service and Return	25
Copy	25
Mileage / *Miles*	20
Total	$ .70

1537
270
1808

Thomas Edwards

Constable.

(*) "With him (or her, or them each) personally," or, "at his usual place of residence;" or, "with the President (or Cashier, Secretary, Mayor, Agent, etc.) of the defendant corporation (or otherwise, as the case may require. See Rev. Stat. of Ohio, Sec. 647-8, and Swan's Treatise

THE STATE OF OHIO, } ss.
Union County,

To any Constable of Dover Township, In said County, GREETING:

You are Hereby Commanded to summon G. M. Gamble

to appear before me, the undersigned, a Justice of the Peace of said Township, at my office therein on the 17th day of April A. D. 1891 at 1 o'clock P. M., to answer the action of O. M. Scott Bro

who claim of the defendant the sum of $ 394, with interest thereon at 8 per cent., from the 12th day of May A. D. 189a, for amount due on Promissary Note

The plaintiff ask a judgment for the amount endorsed hereon, and for costs.

You will make due return of this summons, on the 17th day of April A. D. 1891

Given under my hand, this 13th day of April A. D. 1891

J. Edelblute
Justice of the Peace.

Summons.

Leeors Andrews Jr
Plaintiff,

AGAINST

E. C Cody
Defendant.

BEFORE

John C. Montgomery
Justice of the Peace.

Docket ____, No. ____, Page ____

Returnable ____ 190__

Amount (including interest) for which plaintiff will take judgment, if defendant fails to appear ..... $ 51,72

Justice's Fees ..... $ ____

Constable's Fees ..... $ ____

Total ..... $ ____

CERTIFICATE.

(To be signed only on the COPY left with the defendant.)

I certify that the within and above is a true copy of the original writ, and of the endorsements thereon.

____
Constable.

Returned and Filed February 3 1909

L. Barrett & Son, Publishers, Springfield, Ohio. 7-1-24

RETURN.

(To be made only on the original writ.)

Received this writ February 3rd 1909, and served the same on defendant by leaving certified copy thereof (*) with Anna Andrews personally.

Constable's Fees on this Writ.	
Service and Return	.25
Copy	.25
Mileage ____ Miles	.20
Total	$.70

George Schuler.
Constable.

(*) "With him (or her, or them each) personally," or, "at his usual place of residence;" or, "with the President (or Cashier, Secretary, Mayor, Agent, etc.) of the defendant corporation (or otherwise, as the case may require. See Rev. Stat. of Ohio, Sec. 6477-8, and Swan's Treatise.

SUMMONS. [39.] E. L. Barrett & Son, Publishers, Springfield, Ohio.

THE STATE OF OHIO,

Union County. } ss.

To any Constable of Dover Township, In said County, GREETING:

You are Hereby Commanded to summon E. C. Cody

to appear before me, the undersigned, a Justice of the Peace of said Township, at my office therein on the 6 day of February A. D. 1909 at 1 o'clock P M., to answer the action of Lewis Andrews J. R.

who claim of the defendant the sum of $ 57.12/100, with interest thereon at ____ per cent., from the ____ day of ____ A. D. 190__, for amount due on Account for Labor performed

The plaintiff ask a judgment for the amount endorsed hereon, and for costs.

You will make due return of this summons, on the 6 day of February A. D. 1909

Given under my hand, this 3 day of February A. D. 1909

John C. Montgomery Justice of the Peace

425

THE STATE OF OHIO, } **DOVER TOWNSHIP.** **IN JUSTICE'S COURT,**

UNION COUNTY, SS. } *Before* J. Edelblute *Justice of the Peace.*

J W Robinson adm of
J. N. B. Thompson Est
Plaintiff. *Att'y for Plaintiff.*

No. *AGAINST*
James H. Myers
Samuel Myers

Amount Claimed, $ 155.30 *Defendant.* *Att'y for Defdt.*

December 1st 1896
this Suit Braught on
a Promisary Note Which Reads
as follows Marysville Ohio
December 3 1895 Six Months
after date as Principal debtors
We Jointly and Severly Promis
to Pay to the order of the Bank
of Marysville One Hundred and
forty five & 21/100 Dollars for Value Recivd
With Seven Per cent Ontrist from date
and We hereby dispence With demand of Payment of this Note
and authorize any attorney at Law to appear for us or either
of us at any time after the same shall become due in any court
Record in the State of Ohio or elsewhere and Waive the issuing
and Service of Process and confess judgement against us
or either of us in favor of the holder or holders
of this Note for the amount of said Note With interest
at 7 cpc Payable annualy after the Same shal becom
due Together With costs of Suit and Release all erors
and Waive all Right of appeal in this behalf
Witniss our hand this 3rd day of December 1895

Signed James H Myers
Samuel Myers

JUSTICE'S FEES.	Plff. Costs.	Def. Costs.	Judgment, $
Filing Bill,	05		
Summons,	50		
Filing same,	05		
Satisfaction,	20		
Record,	35		
Swearing Witnesses,			
Dismission,			
Affidavit and Filing,	45		
Undertaking and Filing,	45		
Order of Attachment and Filing,	45		
Subpœna Witnesses,			
Filing same,			
Judgment,	40.	Paid	
Continuance,			
Dismission,			
Stay Bond,			
Appeal Bond,			
Transcript,			
Certificate,			

CONSTABLE'S FEES.		
On Summons,	$1.60	Paid
Subpœnas,	90	
Attendance,		
Order Attachment,		
Increase Costs,		

I have this day issued a summon and
delivered the same to G.W. Pitchard constable
to Serve Returnable December the 5th 1896
at 9 o clock A M. J. Edelblute J.P.
Recived this Writ December 1st 1896 and served
the same on the 2nd by copy on the Within named
J H Myers and Samuel Myers Servis 50 cts
Milage 50 copy 50 G.W. Pitchard constable
J. Edelblute J.P.

December 5th 1896 9 O clock a M
and defendants came not but Made default
it is therefore this day considered and adjudged
by Me that J.W. Robinson Recover from J H Myers
and Samuel Myers the Sum of One Hundred
and fifty five 21/100 Dollars With interest at seven
Per cent and Costs taxed in as Re Margin
J. Edelblute J.P.

December 7th 1896 I have this day
issued an Execution and delivered the same
to G W. Pitchard constable to Serve
Returnable in thirty days J Edelblute J.P.
December 10 1896 Execution Returned Endorsed
Served and the above judgement Settled by Note
Except the costs J Edelblute J.P.

Costs Paid in full J. Edelblute J.P.

The defendant came, and by ..... *his surety, resident*
of the County, approved by me as good and sufficient surety, caused an undertaking for the stay of execution, to be entered hereon, which follows:
In pursuance of the statute in such case made and provided, I, ...
as surety for the stay of execution on the above judgment of
against .....
do hereby promise and undertake to pay the amount of said judgment, interest and costs, and the costs that may accrue.
Taken by and signed and acknowledged before me, and surety approved, this .....
day of ..... *A. D. 187*

G. W. Pitchard constable

THE S...
UN...
J. W. R...
No.
E. & C. ...
Calvin ...
Amount Claime...

JUSTICE'S FEES.		
Filing Bill,	05	
Summons,		
Filing same,	05	
Satisfaction,	20	
Record,	35	
Swearing Witnesses,		
Dismission,		
Affidavit and Filing,	45	
Undertaking and Filing,	45	
Order of Attachment and Filing,	45	
Subpœna Witnesses,		
Filing same,		
Judgment,	40.	P...
Continuance,		
Dismission,		
Stay Bond,		
Appeal Bond,		
Transcript,		
Certificate,		

CONSTABLE'S FEES.	
On Summons,	
Subpœnas,	
Attendance,	
Order Attachment,	
Increase Costs,	

The defendant came, and by ..... *his surety, resident*
of the County, approved by me as good and sufficient surety, caused an undertaking for the stay of execution, to be entered hereon, which follows:
In pursuance of the statute in such case made and provided, I, ...
as surety for the stay of execution on the above judgment of
against .....
do hereby promise and undertake to pay the amount of said judgment, interest and costs, and the costs that may accrue.
Taken by and signed and acknowledged before me, and surety approved, this .....
day of .....

ICE'S COURT,
ustice of the Peace.

1896
k on
Which Reads
y Mills Ohio
Six Months
cipal debtors
rly Promis
the Bank
undred and
value Recvd
from date
of this Note
was for us as either
ome due in any cause
Waive the issuing
ment against us
rs or holders
s - With interest
re shall become
as all errors
behalf
December 1895

Myers
Myers
mons and
ehard constable
ec 5th 1896
J.P.
96 and served
Within named
min 50 cts
rd constable

0 clock a M
t Made default
and adjudged
from J H Myers
one Hundred
interest at Seven
s Per Margin
P
ith day
livered the same
Lane
Edelblute J.P.
Issued Endorsed
Filed by Note

. Edelblute J.P.

THE S

UN

J. W. R

No.

E. C. C
Calvin

Amount Claime

JUSTICE'S FEES.

Filing Bill,	05
Summons,	
Filing same,	05
Satisfaction,	20
Record,	35
Swearing Witnesses,	
Dismission,	
Affidavit and Filing,	45
Undertaking and Filing,	45
Order of Attachment and Filing,	45
Subpœna Witnesses,	
Filing same,	
Judgment,	40. P.L.
Continuance,	
Dismission,	
Stay Bond,	
Appeal Bond,	
Transcript,	
Certificate,	

CONSTABLE'S FEES.

On Summons,	
Subpœnas,	
Attendance,	
Order Attachment,	
Increase Costs,	

187

his surety, resident

The defendant came, and by
of the County, approved by me as good and sufficient surety, caused an undertaking for the stay of execution, to be entered hereon, which follows:

In pursuance of the statute in such case made and provided, I,
as surety for the stay of execution on the above judgment of
against
do hereby promise and undertake to pay the amount of said judgment, interest and costs, and the costs that may accrue.

Taken by and signed and acknowledged before me, and surety approved, this
day of

4
5 J W Robinson Admr
6 N P Thompson dec'd vs Jacob Edleblute J.P
7 vs Dover Tp Miami Co
8 E C Cody & Cal Stewart vs Ohio
9 Rec'd of Jacob Edleblute $27 and $24.44 being
10 $51 41/100 ballance of the said Judgment
11 Jany 22. 1897 J W Robinson Admr
12

With a credit of one Hundred dol 2 June 96 Calvin Stewart

E. C. Cody & Calvin Stewart appeared and ask that Judgement be taken in the above Claim against them it is this day considered and adjudged by the that J. W. Robinson Recover from E C Cody & Calvin Stewart the Sum of one Hundred & forty seven & 95 Dollars and intrest at 8 p/c Less one Hundred Paid June 2 nd 96 and Costs taxed in as Per Margin J. Edelblute. J.P.

January 9 th 1897 Recvd from E. C. Cody thirty dollars to apply on the above Judgement J. Edelblute. J.P.

$63.58 January 21 st 1897 Recvd from E. Cody thirty dollars on the above Judgement
J Edelblute. J.P.

February 8 th 1897 Recvd the above Judgement in full With costs
J. Edelblute. J.P.

17
18 J W Robinson Admr of the estate of N P Thompson dec'd
19 vs
20 E C Cody & Calvin Stewart settled in full
21 Judgt on the docket of J Edelblute J.P. the ballance
22 of the above Judgment
23 Jany 1897 J W Robinson
24
25
26

THE S

UN

J. W. Robinson — Plaintiff. — Att'y for Plaintiff.

No. AGAINST

E. C. Cady
Calvin Stewart — Defendant. — Att'y for Defdt.

Amount Claimed, $ 147.98/100

JUSTICE'S FEES.	Plff. Costs.	Def. Costs.	Judgment, $
Filing Bill,	05		
Summons,			
Filing same,	05		
Satisfaction,	20		
Record,	35		
Swearing Witnesses,			
Dismission,			
Affidavit and Filing,	45		
Undertaking and Filing,	45		
Order of Attachment and Filing,	45		
Subpœna Witnesses,			
Filing same,			
Judgment,	40.	P.d.	
Continuance,			
Dismission,			
Stay Bond,			
Appeal Bond,			
Transcript,			
Certificate,			

CONSTABLE'S FEES.

On Summons,	
Subpœnas,	
Attendance,	
Order Attachment,	
Increase Costs,	

December 4th 1896
this Suit Brought on a Promisory Note Which Reads as follows
October 17th 1894. Six Months after date We Promis to Pay to the order of J.W. Robinson a/m one Hundred forty Seven & 98/100 Dollars With intrst at 8 p/c p/a after Maturity
Signed ~~Calvin Stewart~~ E.C. Cady
With a credit of one Hundred dol 2 June 96 Calvin Stewart

E.C. Cady & Calvin Stewart appeared and ask that Judgement be taken in the abave Claim gainst them
It is this day considered and adjudged by the that J.W. Robinson Recover from E.C. Cady & Calvin Stewart the Sum of one Hundred & forty Seven 7 98/100 Dollars and intrst at 8 p/c Less one Hundred Paid June 2nd 96 and Costs taxed in as Per Margin J. Edelblute. J.P.

January 9th 1897 Recived from E.C. Cady thirty dollars to apply on the abave judgement J. Edelblute. J.P.

$63.48 January 21st 1897 Recived from E. Cady thirty dollars on the abave judgement
J Edelblute. J.P.

February 8th 1897 Recived the abave judgement in full With costs
J. Edelblute. J.P.

The defendant came, and by ..... his surety, resident of the County, approved by me as good and sufficient surety, caused an undertaking for the stay of execution, to be entered hereon, which follows:

In pursuance of the statute in such case made and provided, I, ... as surety for the stay of execution on the above judgment of ..... against ..... do hereby promise and undertake to pay the amount of said judgment, interest and costs, and the costs that may accrue.

Taken by and signed and acknowledged before me, and surety approved, this ..... day of ..... 187....

J W Robinson Admr of the estate of J N T Thompson dec'd
vs
E C Cady & Calvin Stewart settled in full
Judgt on the docket of J Edelblute J.P. the fall case of the above judgment
Jany 1897
J W Robinson

427

THE STATE OF OHIO, } **DOVER TOWNSHIP.** **IN JUSTICE'S COURT,**

UNION COUNTY, SS. } *Before* J. Edelblute *Justice of the Peace.*

J. W. Robinson — Plaintiff. — Att'y for Plaintiff.

No. 1 **AGAINST**

Calvin Stewart & E. C. Cady — Defendant. — Att'y for Defdt.

Amount Claimed, $ 14.70

December 4th 1896
this Suit Brought on a Promissary
Note Which Reads as Fallans
October 17th 1894 Six Months
after date We Promis to Pay to the
order of J. W. Robinson Ex'r
fourteen 70/100 Dollars
With interest at eight Per cent
after Maturity Value Recived
Signed Calvin Stewart
E. C. Cady

Calvin Stewart & E. C. Cady
appeared and ask that Judgement be
Taken against them for the above Claim

It is therefore considered and adjudged
by Me that J. W. Robinson Recover from Calvin
Stewart & E. C. Cady the Sum of fourteen
Dollars and Seventy five cents With
intrest at 8 o/o ~~intrest~~ and Costs
taxed in as per Margin
J. Edelblute J. P.

December 14 — 1896 Recived by calvin
Stewart the above Judgement in Full
J. Edelblute J. P.

JUSTICE'S FEES.	Plff. Costs.	Def. Costs.
Filing Bill,	05	
Summons,		
Filing same,	05	
Satisfaction,	20	
Record,	35	
Swearing Witnesses,		
Dismission,		
Affidavit and Filing,	45	
Undertaking and Filing,	45	
Order of Attachment and Filing,	45	
Subpœna Witnesses,		
Filing same,		
Judgment,	40	Paid
Continuance,		
Dismission,		
Stay Bond,		
Appeal Bond,		
Transcript,		
Certificate,		

CONSTABLE'S FEES.

On Summons,	
Subpœnas,	
Attendance,	
Order Attachment,	
Increase Costs,	

187

his surety, resident

The defendant came, and by _____ *of the County, approved by me as good and sufficient surety, caused an undertaking for the stay of execution, to be entered hereon, which follows:*

In pursuance of the statute in such case made and provided, I, _____ *as surety for the stay of execution on the above judgment of* _____ *against* _____ *do hereby promise and undertake to pay the amount of said judgment, interest and costs, and the costs that may accrue.*

Taken by and signed and acknowledged before me, and surety approved, this _____ *day of* _____ *A. D. 187*

THE STATE OF OHI

UNION COUNTY, SS.

C. H. Rauch — Plai

No. 1 **AGAINST**

Lewis Johnson
Georg Johnson — Defen

Amount Claimed, $ 5405

JUSTICE'S FEES.	Plff. Costs.	Def
Filing Bill,	05	
Summons,	3 50	
Filing same,	05	
Satisfaction,	20	
Record,	20	
Swearing Witnesses,		
Dismission,		
Affidavit and Filing,	45	
Undertaking and Filing,	45	
Order of Attachment and Filing,	45	
Subpœna Witnesses,		
Filing same,		
Judgment,	40	
Continuance,		
Dismission,	Justice fee paid	
Stay Bond,		
Appeal Bond,		
Transcript,		
Certificate,		
Indorsing		

CONSTABLE'S FEES.

On Summons,	
Subpœnas,	
Attendance,	
Order Attachment,	
Increase Costs,	

187

his surety, resident

The defendant came, and by _____ *of the County, approved by me as good and sufficient surety, caused an undertaking for the stay of execution, to be entered hereon, which follows:*

In pursuance of the statute in such case made and provided, I, _____ *as surety for the stay of execution on the above judgment of* _____ *against* _____ *do hereby promise and undertake to pay the amount of said judgment, interest and costs, and the costs that may accrue.*

Taken by and signed and acknowledged before me, and surety approved, this _____ *day of* _____ *A. D. 187*

ICE'S COURT,
ustice of the Peace.

1896
on a Promissary
Dallams
Six Months
to Pay to the
E+E
Dollars
T Per cent
ue Recind
rant

ely
ent be
abave Claim

d adjudged
Claim
Fourteen
With
sts

d by Claim
n full

THE STATE OF OHIO, } **DOVER TOWNSHIP.** **IN JUSTICE'S COURT,**
UNION COUNTY, SS. } *Before* W M Brown *Justice of the Peace.*

C H Roush — Plaintiff. — Att'y for Plaintiff.

No. 1 *AGAINST*

Lewis Johnson
Georg Johnson — Defendant. — Att'y for Defdt.

Amount Claimed, $ 54 00

JUSTICE'S FEES.	Plff. Costs.	Def. Costs.	Judgment, $
Filing Bill,	05		
Summons,	2 50		
Filing same,	05		
Satisfaction,	20		
Record,	20		
Swearing Witnesses,			
Dismission,			
Affidavit and Filing,	45		
Undertaking and Filing,	45		
Order of Attachment and Filing,	45		
Subpœna Witnesses,			
Filing same,			
Judgment,	40	1 20	
Continuance,			
Dismission, Justice fees paid			
Stay Bond,			
Appeal Bond,			
Transcript,			
Certificate,			
Indorsing		15	
CONSTABLE'S FEES.			
On Summons,		50	
Subpœnas,		60	
Attendance,		1 10	
Order Attachment,			
Increase Costs,			

187

his surety, resident

The defendant came, and by _____ *as good and sufficient surety, caused an undertaking for the stay of execution, to be entered hereon, which follows:*

In pursuance of the statute in such case made and provided, I, _____ *as surety for the stay of execution on the above judgment of* _____ *against* _____ *do hereby promise and undertake to pay the amount of said judgment, interest and costs, and the costs that may accrue.*

Taken by and signed and acknowledged before me, and surety approved, this _____ *day of* _____ *A D. 187*

August 28 1897

Suit Brought on a Promissary Note as follows

Richwood, O. Aug. 27 1897

On or before the 28 day of August 1897 for value received we Jointly and Severally promis to pay to the order of C H Roush of Richwood, O. Fifty four dollars Payable at Richwood with 8 percent Int after Maturity for value recived we the undersigned do hereby Sell and Mortgage unto the payee hereof 1 Leader Eng. being the property for which this note is given also now in possession bought of and free from all Incumbrances provided that if the foregoing note and Interest and all other notes given for the same purchase are paid according to the Tenor and effect Hereof then this Mortgage is void but if not or the Mortgage herein shall feel Insecure in regard to the Mortgaged property the said ---or- agent are authorised to take possession of said property and Sell the Same according to Law for Sale of property under Chattel Mortgage and apply the proceeds to the payment of said note and Such other notes as may be or been given for the purchase with or not The balance if any after paying this dept with all cost and Expenses of Collection Shall be to the under Signed

Lewis Johnson
George Johnson

Sd E Gaumb. wit

September 28 1897
I this day Issued Summons (on the above Lewis Johnson Georg Johnson) and delivered Same to Charles Shuler Const — Returnable Oct 4 1897 at 9 Oclk A M. W M Brown J.P.

Oct — 4 1897 Summons Returned Endorsed as follows Recived this writ Sept 29 1897 and Served the same on the 30th day of Sept 1897 on the defendants Lewis Johnson & Georg Johnson by Copy. Charles Shuler Const

Oct 4 1897

The defendants failed to appear and therefore made default — It is adjudged by me this day that the plaintiff C H Roush recover from the defendans Lewis Johnson and Georg Johnson $54 00 with Interest and Cost attached thereto

W M Brown J.P.

429

THE STATE OF OHIO, } **DOVER TOWNSHIP.** **IN JUSTICE'S COURT,**

UNION COUNTY, SS. } *Before* W. M. Brown *Justice of the Peace.*

Clark Spurgeon — J. M. Kinsey — Att'y for Plaintiff.

No. 2 *AGAINST* — Plaintiff.

John Parr
Konrad Pfarr & wife — Defendant. — Att'y for Defdt.

Amount Claimed, $

JUSTICE'S FEES.	Plff. Costs.		Def. Costs.	
Filing Bill,	05	15		
Summons,		75		
Filing same,	05			
Satisfaction,	20			
Record,				
Swearing Witnesses,				
Dismission,				
Affidavit and Filing,	45	45		
Undertaking and Filing,	45			
Order of Attachment and Filing,	45			
Subpœna Witnesses,				
Filing same,				
Judgment,				
Continuance,				
Dismission,				
Stay Bond,				
Appeal Bond,				
Transcript,				
Certificate,		460		
		Paid		

CONSTABLE'S FEES.	
On Summons,	
Subpœnas,	
Attendance,	
Order Attachment,	
Increase Costs,	
Constables fees	Paid

The defendant came, and by ..... *his surety, resident of the County, approved by me as good and sufficient surety, caused an undertaking for the stay of execution, to be entered hereon, which follows:*

In pursuance of the statute in such case made and provided, I, ... *as surety for the stay of execution on the above judgment of* ..... *against* ..... *do hereby promise and undertake to pay the amount of said judgment, interest and costs, and the costs that may accrue.*

Taken by and signed and acknowledged before me, and surety approved, this ..... *day of* ..... *A. D. 187*.....

4 50 12 15

State of Ohio
Union County Dover Sp

Clark Spurgeon being duly sworn deposes and says That he is the owner of the following described property and part of Three wheeled Binder trucks

That this deponent is entitled to the immediate possession of said property. That the said property is wrongfully detained by one Konrad Pfarr and wife and John Pfarr. That the said property was not taken in execution on any order or judgment against this deponent or for any fine, tax or assessment assessed against him, nor by virtue of any order of delivery issued in replevin or any other process or final process issued against this deponent Clark Spurgeon.

Sworn to and subscribed before me this 6th day of November 1897.

W. M. Brown. J. P.

Nov 7 - 1897.

On filing the affidavit I this day issued the writ of replevin with summons.

The State of Ohio. Union Co. } Damages $10.00
To any constable of Dover Tp. } Claimed

You are hereby commanded to summon Konrad Pfarr & wife and John Pfarr to appear before me, the undersigned, a Justice of the Peace in and for said County, at my office therein, on the 12th day of November 1897. at 2 o'clock, P.M. to answer the action Clark Spurgeon for wrongfully detaining the following described goods and chattels of the said Clark Spurgeon to wit:

One pair of three wheeled binder trucks.

You are further commanded immediately to seize and take into your custody, wherever they may be found in said county, the said goods and chattels above mentioned and deliver the same at the same at the time above named to the said Clark Spurgeon Plaintiff, unless said Konrad Pfarr and others Defendants shall give bond as required by law, when you shall return the same to said Konrad Pfarr and others Defendants you will make due return of this writ on the 12th day of November 1897.

Given under my hand this 7th day of Nov. A.D. 1897.

W. M. Brown J. P.

Nov 10 - 1897.

The following witnesses were summoned for the defendant Konrad Pfarr and other, Aden Johnson and wife, Byron Tomas and wife, Ray Tomas, Sullivan and William Thompson.

Summons issued and delivered to the Constable C. H. Hoffer Constable.

W. M. Brown J. P.

THE STATE OF OHI

UNION COUNTY, SS.

No. *AGAINST* Plain

Amount Claimed, $ Defen

JUSTICE'S FEES.	Plff. Costs.	Def.
Filing Bill,	05	
Summons,		
Filing same,	05	
Satisfaction,	20	
Record,		
Swearing Witnesses,		
Dismission,		
Affidavit and Filing,	45	
Undertaking and Filing,	45	
Order of Attachment and Filing,	45	
Subpœna Witnesses,		
Filing same,		
Judgment,		
Continuance,		
Dismission,		
Stay Bond,		
Appeal Bond,		
Transcript,		
Certificate,		

CONSTABLE'S FEES.	
On Summons,	
Subpœnas,	
Attendance,	
Order Attachment,	
Increase Costs,	

The defendant came, and by ..... *his surety, resident of the County, approved by me as good and sufficient surety, caused an undertaking for the stay of execution, to be entered hereon, which follows:*

In pursuance of the statute in such case made and provided, I, ... *as surety for the stay of execution on the above judgment of* ..... *against* ..... *do hereby promise and undertake to pay the amount of said judgment, interest and costs, and the costs that may accrue.*

Taken by and signed and acknowledged before me, and surety approved, this ..... *day of* ..... *A. D. 187*.....

ICE'S COURT,
ustice of the Peace.

or
door Sp
ore Township
d days
wner of the follo
me part of
Feet

to the immediate
the said property
Konrad Pfau
at the said property
re any order or
n for any payment
decreed against
y delivered
ered
ver as final
froment Clark

bscribed before
97.
Braun. J.P.

is day issued
nons.
Damages $10.00
Claimed
mmon Konrad
to appear before
of the Peace
ion thereon, on
o'clock, P.M.
geon for wrong-
cribed goods and
on to wit:
ler trucks
diately to seize and
may be found in
hattels above menti-
e time above named
tiff, unless said
dants shall give
you shall return
and others. Defendants
mit on the 12th

the 7th day of Nov.

on J.P.

97.
mmoned for the
, Aaron Johnson
, Ray Tomas,
mpson.
to the Constable

own J.P.

THE STATE OF OHIO, } DOVER TOWNSHIP. IN JUSTICE'S COURT,
UNION COUNTY, SS. } Before ..... Justice of the Peace.

No. AGAINST Plaintiff. Att'y for Plaintiff.

Defendant. Att'y for Defdt.

Amount Claimed, $

JUSTICE'S FEES.	Plff. Costs.	Def. Costs.	Judgment, $
Filing Bill,	05		
Summons,			
Filing same,	05		
Satisfaction,	20		
Record,			
Swearing Witnesses,			
Dismission,			
Affidavit and Filing,	45		
Undertaking and Filing,	45		
Order of Attachment and Filing,	45		
Subpœna Witnesses,			
Filing same,			
Judgment,			
Continuance,			
Dismission,			
Stay Bond,			
Appeal Bond,			
Transcript,			
Certificate,			

CONSTABLE'S FEES.

On Summons,	
Subpœnas,	
Attendance,	
Order Attachment,	
Increase Costs,	

187.....

The defendant came, and by ..... his surely, resident of the County, approved by me as good and sufficient surety, caused an undertaking for the stay of execution, to be entered hereon, which follows:

In pursuance of the statute in such case made and provided, I, ... as surety for the stay of execution on the above judgment in favor of ..... against ..... do hereby promise and undertake to pay the amount of said judgment, interest and costs, and the costs that may accrue.

Taken by and signed and acknowledged before me, and surety approved, this ..... day of ..... A. D. 187.....

Nov 12 1797.

Writ of replevin, with summons returned, indorsed as follows:
Received this writ on the 9th day of November 1797 and on the 9th day of Nov A.D. 1797 I replevied by taking the goods and chattels within, and caused the same to be appraised as per schedule attached.
The within named Clark Spurgeon and gave a replevin undertaking according to law and sufficient securities herein returned, and I delivered the property to Clark Spurgeon, also, on the same day, served the defendant by copy.
C. H. Hoopes. Constable

Affairment and Bond in Replevin

State of Ohio Union County
We the Undersigned two disinterested freeholders residents of Dover Tp Union County Ohio having been first duly sworn by C. H. Hoops Constable of said Township to assess the value of the property levied by virtue of a writ of Replevin issued By W. M. Brown a Justice of the Peace of said township at the suit of Clark Spurgeon against John Pfau Konrad Pfau & wife do upon actual view assess the value thereof as follows $5.00 five dollars Witness our hands and seal this 9 day of Nov 1797
J Edelblute
John E Hoovy Appraisers

I do hereby Certify that the above named J Edelblute & John E Hoovy two responsible freeholders residents of Dover township Union County of the State of Ohio were duly Summoned and Sworn by me truly Assess the value of the above described property and Make Appraisement thereof as above set forth this 9 day of Nov 1797
C. H. Hoops Const.

Bond in Replevin
Clark Spurgeon
vs
Pfau & Pfau

Before W. M. Brown a Justice of the Peace of Dover Township Union Co. O.

We bind our selves & the defendant Clark Spurgeon in the sum of fifty dollars that the said Plaintiff Clark Spurgeon shall duly prosecute the said action and in case judgment shall be against him that he shall then return the property taken or pay the value as assessed by the appraisers in said action at the Election of the said Pfau and Pfau and other defendants and also pay the damages assessed for taking detention and injury of the property and cost of suit if rented this 9 day of Nov 1797
Clark Spurgeon

Confirmed per Spurgeon

THE STATE OF OHIO, } DOVER TOWNSHIP. IN JUSTICE'S COURT,
UNION COUNTY, SS. } Before Or M Brown Justice of the Peace.

No. AGAINST Plaintiff. Att'y for Plaintiff.

Amount Claimed, $ Defendant. Att'y for Defdt.

JUSTICE'S FEES.	Plff. Costs.	Def. Costs.	Judgment, $
Filing Bill,	05		
Summons,			
Filing same,	05		
Satisfaction,	20		
Record,			
Swearing Witnesses,			
Dismission,			
Affidavit and Filing,	45		
Undertaking and Filing,	45		
Order of Attachment and Filing,	45		
Subpœna Witnesses,			
Filing same,			
Judgment,			
Continuance,			
Dismission,			
Stay Bond,			
Appeal Bond,			
Transcript,			
Certificate,			
CONSTABLE'S FEES.			
On Summons,			
Subpœnas,			
Attendance,			
Order Attachment,			
Increase Costs,			

Nov 12 1897 2 oclock P M
Time set for hearing of the
Case Parties & the actors present and Ward
had Ward Sullivan & Wife Mrs. Spurgeon
witness for the plaintiff sworn and examined
for Plaintiff. Adam Johnson & wife Byron
Thomas & wife Wray Thomas Ray Thomas
writ for defendant was sworn and examined
until Tuesday Nov 16 1897
Or M Brown J P

Nov 16 1897
2 oclock P M Parties present
the actors of the replaint and the defendan
to pay the cost attached thereto

Or. M. Brown J.P.

December 4 1897
Issued Transcript and delivered
To F. W. Thompson Atty
Or M Brown J P

Witnesses fees Total 4.00
appraisors 2.00

Witness fees at
Ward Sullivan .65
Wife .25
Adam Johnson .50
Wray Johnson .50
Byron Thomas .65
Wife .65
Ray Thomas .65
W. Thompson .50
Mrs Clark Spurgeon .25
Appraisors fees
J. Edelbut 1.00
M L Howey 1.00

187

The defendant came, and by ..... his surety, resident of the County, approved by me as good and sufficient surety, caused an undertaking for the stay of execution, to be entered hereon, which follows:

In pursuance of the statute in such case made and provided, I, ... as surety for the stay of execution on the above judgment of ..... against ..... do hereby promise and undertake to pay the amount of said judgment, interest and costs, and the costs that may accrue.

Taken by and signed and acknowledged before me, and surety approved, this ..... day of ..... A D. 187

THE STATE OF OHI
UNION COUNTY, SS.

R Devine

No. 3 AGAINST Plain

Nathan Hoops Defend

Amount Claimed, $ 16 45/100

JUSTICE'S FEES.	Plff. Costs.	Def.
Filing Bill,	05	
Summons,		
Filing same,	05	
Satisfaction,	20	
Record,		
Swearing Witnesses,		
Dismission,		
Affidavit and Filing,	45	
Undertaking and Filing,	45	
Order of Attachment and Filing,	45	
Subpœna Witnesses,		
Filing same,		
Judgment,		
Continuance,		
Dismission,		
Stay Bond,		
Appeal Bond,		
Transcript,		
Certificate,		Pd
CONSTABLE'S FEES.		
On Summons,		
Subpœnas,		
Attendance,		
Order Attachment,		
Increase Costs,		
Mileage		
Copy		

187

The defendant came, and by ..... his surety, resident of the County, approved by me as good and sufficient surety, caused an undertaking for the stay of execution, to be entered hereon, which follows:

In pursuance of the statute in such case made and provided, I, ... as surety for the stay of execution on the above judgment of ..... against ..... do hereby promise and undertake to pay the amount of said judgment, interest and costs, and the costs that may accrue.

Taken by and signed and acknowledged before me, and surety approved, this ..... day of ..... A D. 187

Paid
Sheriff
per warrant

TICE'S COURT,
Justice of the Peace.

THE STATE OF OHIO, } DOVER TOWNSHIP. IN JUSTICE'S COURT,
UNION COUNTY, SS. } Before W M Brown Justice of the Peace.

R Devine

No. 3 AGAINST Plaintiff. Att'y for Plaintiff.

Nathan Hoops

Amount Claimed, $ 16 45/100 Defendant. Att'y for Defdt.

Judgment, $ 16 45/100

JUSTICE'S FEES.	Plff. Costs.	Def. Costs.
Filing Bill,	05	5
Summons,		25
Filing same,	05	5
Satisfaction,	20	10
Record,		20
Swearing Witnesses,		
Dismission,		
Affidavit and Filing,	45	
Undertaking and Filing,	45	
Order of Attachment and Filing,	45	
Subpœna Witnesses,		
Filing same,		
Judgment,		40
Continuance,		
Dismission,		
Stay Bond,		
Appeal Bond,		
Transcript,		
Certificate,	Paid	$1 05

CONSTABLE'S FEES.

On Summons,	25
Subpœnas,	
Attendance,	
Order Attachment,	
Increase Costs,	
Milage	35
Copy	25
	65

Paid
C Shuler
per mm 3 00

December 2 1897

Action Brought on a Book account of Robert Devine against Nathan Hoops for Sixteen dollars & 45/100 $16 45/100 with affidavit filed on Same

December 2nd 1897
Issued Summons on the defendant and delivered same to Charley Shuler Const- Returnable December 7 1897 at 2 Oclock P M
W. M. Brown J P

December 6th 1897
The defendant Nathan Hoops Came and confessed Judgment on the above account and paid the amount with Cost attached
W M Brown J P

December 7 1897 2 Oclock P M
Summons returned Endorsed as follows Received this writ December 2 1897 and Served the Same on the 3rd day of December 1897 on defendant Nathan Hoops by leaving Copy at his residence.
Charles Shuler
Const-

$16 45/100 Margaretville O. December 7 1897

Received of Received of W M Brown

Sixteen 45/100 Dollars

in full of a Judgment against Walter

No. R Devine

187

The defendant came, and by his surety, resident of the County, approved by me as good and sufficient surety, caused an undertaking for the stay of execution, to be entered hereon, which follows:

In pursuance of the statute in such case made and provided, I, as surety for the stay of execution on the above judgment of against do hereby promise and undertake to pay the amount of said judgment, interest and costs, and the costs that may accrue.

Taken by and signed and acknowledged before me, and surety approved, this day of A. D. 187

THE STATE OF OHIO, } DOVER TOWNSHIP. IN JUSTICE'S COURT,
UNION COUNTY, SS. } Before W M Brown Justice of the Peace.

R Devine — Plaintiff. — Att'y for Plaintiff.

No. 3 AGAINST

Nathan Hoops — Defendant. — Att'y for Defdt.

Amount Claimed, $ 16 45/100

JUSTICE'S FEES.	Plff. Costs.	Def. Costs.	Judgment, $ 16 45/100
Filing Bill,	05		5
Summons,			25
Filing same,	05		5
Satisfaction,	20		10
Record,			20
Swearing Witnesses,			
Dismission,			
Affidavit and Filing,	45		
Undertaking and Filing,	45		
Order of Attachment and Filing,	45		
Subpœna Witnesses,			
Filing same,			
Judgment,			40
Continuance,			
Dismission,			
Stay Bond,			
Appeal Bond,			
Transcript.			

December 2 1897

Action Brought on a Book account of Robert Devine against Nathan Hoops for Sixteen dollars & 45/100 $16 45/100 with affidavit filed on Same

December 2nd 1897
Issued Summons on the defendant and delivered same to Charley Shuler Const. Returnable December 7 1897 at 2 Oclock P M
W. M. Brown J P

December 6th 1897
The defendant Nathan Hoops Came and confessed Judgment on the above account and paid the amount with Cost attached
Thereto
W M Brown J P

December 7 1897 2 Oclock P M
Summons returned Endorsed as follows
Recived this writ December 2 1897 and Served the Same on the 3rd day of December 1897 on defendant Nathan Hoops by leaving Copy at his residence.
Charles Shuler
Const

ecember 10 1897

Receipt from R. Devine for the above Judgment

his su

The defendant came, and by ..... of the County, approved by me as good and sufficient surety, caused an undertaking for the cution, to be entered hereon, which follows:

In pursuance of the statute in such case made and provided, I, ... as surety for the stay of execution on the above against ..... do hereby promise and undertake to pay the amount of said judgment, interest and costs, a that may accrue.

Taken by and signed and acknowledged before me, and surety approved, this ..... day of ..... A D. 187 .....

433

THE STATE OF OHIO, } **DOVER TOWNSHIP.** **IN JUSTICE'S COURT,**

UNION COUNTY, SS. } *Before* W M Brown *Justice of the Peace.*

D L Whited — *Plaintiff.* — *Att'y for Plaintiff.*

No. 4 *AGAINST*

Wray Maugans — *Defendant.* — *Att'y for Defdt.*

Amount Claimed, $ 35.00 — Judgment, $35.00 cy 11.4

JUSTICE'S FEES.	Plff. Costs.	Def. Costs.
Filing Bill,	05	5
Summons,		25
Filing same,	05	5
Satisfaction,	20	20
Record,'		40
Swearing Witnesses,		
Dismission,		
Affidavit and Filing,	45	45
Undertaking and Filing,	45	
Order of Attachment and Filing,	45	45
Subpœna Witnesses,		
Filing same,		
Judgment,		40
Continuance,		2.25
Dismission,		
Stay Bond,		
Appeal Bond,		
Transcript,		
Certificate,		
CONSTABLE'S FEES.		
On Summons,		
Subpœnas,		50
Attendance,		
Order Attachment, Analag		50
Increase Costs,		

December 14 1897

Action brought on a Ballance of Book account a gainst Wray Maugans By D L Whited

December 14 1897

Samaons Issued on the Defdt and delivered same to Charls Shuler Constable Returnable on the 17 day of December 1897 at 1 o'clk P M

W M Brown J P

December 18 mtt 1897 1 o'clk P M

Summons returned Endorsed as follows Record this writ December 14 1897 and Issued same on the 14 mtt day of December 1897 on the defendant Wray Maugans by copy

Chrls. Shuler Const

December 17 1897

Time set for hearing at 1 o'clock P M the defendant failed to appear at the time and one hour there after I therefor render judgment against the defendant for the amount of $35.00 and that the plaintiff recover the amount with Interest and Cost attached there to that may accrue

W. M. Brown J P.

187

The defendant came, and by ____ *his surety, resident of the County, approved by me as good and sufficient surety, caused an undertaking for the stay of execution, to be entered hereon, which follows:*

In pursuance of the statute in such case made and provided, I, ____ *as surety for the stay of execution on the above judgment of* ____ *against* ____ *do hereby promise and undertake to pay the amount of said judgment, interest and costs, and the costs that may accrue.*

Taken by and signed and acknowledged before me, and surety approved, this ____ *day of* ____ *A D. 187*

THE STATE OF OHI

UNION COUNTY, SS.

No. *AGAINST* Plai

Amount Claimed, $ Defen

JUSTICE'S FEES.	Plff. Costs.	Def
Filing Bill,	05	
Summons,		
Filing same,	05	
Satisfaction,	20	
Record,'		
Swearing Witnesses,		
Dismission,		
Affidavit and Filing,	45	
Undertaking and Filing,	45	
Order of Attachment and Filing,	45	
Subpœna Witnesses,		
Filing same,		
Judgment,		
Continuance,		
Dismission,		
Stay Bond,		
Appeal Bond,		
Transcript,		
Certificate,		
CONSTABLE'S FEES.		
On Summons,		
Subpœnas,		
Attendance,		
Order Attachment,		
Increase Costs,		

187

his surety, resident

The defendant came, and by ____ *of the County, approved by me as good and sufficient surety, caused an undertaking for the stay of execution, to be entered hereon, which follows:*

In pursuance of the statute in such case made and provided, I, ____ *as surety for the stay of execution on the above judgment of* ____ *against* ____ *do hereby promise and undertake to pay the amount of said judgment, interest and costs, and the costs that may accrue.*

Taken by and signed and acknowledged before me, and surety approved, this ____ *day of* ____ *A D. 187*

TICE'S COURT,
Justice of the Peace.

97
on a Balance
a gant
s By D L Whitson
1897
d on the Defdt
e to Charles
able on the 17
ockt P M
N Brown J P
lk P M
ed as follows
14 1897 and
of December
Mangans b
Shuler Const
set for hearing
failed to appear
after I therefor
defendant for
amount of $35.00
suit with
that may accrue
M. Brown J P

THE STATE OF OHIO, } *UNION COUNTY, SS.*

DOVER TOWNSHIP. *Before* _____

IN JUSTICE'S COURT, _____ *Justice of the Peace.*

No. *AGAINST* **Plaintiff.** **Att'y for Plaintiff.**

Defendant. **Att'y for Defdt.**

Amount Claimed, $

JUSTICE'S FEES.	Plff. Costs.	Def. Costs.	Judgment, $
Filing Bill,	05		
Summons,			
Filing same,	05		
Satisfaction,	20		
Record,'			
Swearing Witnesses,			
Dismission,			
Affidavit and Filing,	45		
Undertaking and Filing,	45		
Order of Attachment and Filing,	45		
Subpœna Witnesses,			
Filing same,			
Judgment,			
Continuance,			
Dismission,			
Stay Bond,			
Appeal Bond,			
Transcript,			
Certificate,			
CONSTABLE'S FEES.			
On Summons,			
Subpœnas,			
Attendance,			
Order Attachment,			
Increase Costs,			

187 _____

his surety, resident of the County, approved by me as good and sufficient surety, caused an undertaking for the stay of execution, to be entered hereon, which follows:

In pursuance of the statute in such case made and provided, I, _____ *as surety for the stay of execution on the above judgment against* _____ *do hereby promise and undertake to pay the amount of said judgment, interest and costs, and the costs that may accrue.*

Taken by and signed and acknowledged before me, and surety approved, this _____ *day of* _____ *A D. 187* _____

435

THE STATE OF OHIO, } **DOVER TOWNSHIP.** **IN JUSTICE'S COURT,**

UNION COUNTY, SS. } *Before* Wm M Brown *Justice of the Peace.*

Wm G Auer — Plaintiff. — Att'y for Plaintiff.

No. 5 *AGAINST*

Nathan Hoops — Defendant. — Att'y for Defdt.

Amount Claimed, $ 7 25

March 22nd 1898

Action Brought on a Book account - By Wm G Auer against Nathan Hoops for $7 25/100

March 21st 1898

Issued Summons on the Defendant Nathan Hoops and delivered same to Charles Shuler Constable Returnable March 25 1898 at 10 oclock A M

Wm M Brown J.P.

JUSTICE'S FEES.	Plff Costs.	Def. Costs.
Filing Bill,	05	5
Summons,		25
Filing same,	05	5
Satisfaction,	20	20
Record,'		10
Swearing Witnesses,		
Dismission,		
Affidavit and Filing,	45	
Undertaking and Filing,	45	
Order of Attachment and Filing,	45	
Subpœna Witnesses,		
Filing same,		
Judgment,		40
Continuance,	Paid	
Dismission,		
Stay Bond,		
Appeal Bond,		
Transcript,		
Certificate,		
CONSTABLE'S FEES.		
On Summons,		
Subpœnas,		25
Attendance, Coby		25
Order Attachment, /		
Increase Costs,		35
		85

March 21 1898

Summons returned Endorsed as follows Received this Writ and I Served the Same on the 21 day of March 1898 on the Defendant Nathan Hoops by leaving a Certified Coby at his Residence

Chas Shuler
Constable

March 24 1898

The defendant Nathan Hoops came and confessed Judgment to the above amount and paid the same in full with costs attached thereto

Wm M Brown J P

~~March 25 1898~~

Som

187

The defendant came, and by ..... *his surety, resident of the County, approved by me as good and sufficient surety, caused an undertaking for the stay of execution, to be entered hereon, which follows:*

In pursuance of the statute in such case made and provided, I, ... *as surety for the stay of execution on the above judgment of* ..... *against* ..... *do hereby promise and undertake to pay the amount of said judgment, interest and costs, and the costs that may accrue.*

Taken by and signed and acknowledged before me, and surety approved, this ..... *day of* ..... *A D. 187*

Received of M M Brown J P

Marysville O. 189 8

Seventy five 25/100 Dollars

in Full account of N. Hoops -

$7 25

Wm G. Auer

THE STATE OF OH

UNION COUNTY, SS.

James P Loop — Pla

No. 6 *AGAINST*

James F Snider — Defe

Amount Claimed, $ 1 6 [illegible]

JUSTICE'S FEES.	Plff. Costs.	De
Filing Bill,	05	
Summons,		
Filing same,	05	
Satisfaction,	20	
Record,'		
Swearing Witnesses,		
Dismission,		
Affidavit and Filing,	45	
Undertaking and Filing,	45	
Order of Attachment and Filing,	45	
Subpœna Witnesses,		
Filing same,		
Judgment,		
Continuance,		
Dismission,		
Stay Bond,		

Received of Wm M Brown J.P. Eighteen dollars Sixty cents in full of Judgment & costs in favor of James F Snider

J. P. Loop Jr
Plff Attorney

TICE'S COURT,
Justice of the Peace.

8

on a Book
Acct against
or $7.25
100

s on the Defendant
z & Charles
March 25 1898

r J.P.

ed Endorsed
nd I Served the
598 on the
leaving a

huler
Constable

thin Hoops came
above amount
Costs attached

rown J.P.

la ○ 189 8
own J.P.
Dollars
100
Hoops -
ers

THE STATE OF OHIO, } DOVER TOWNSHIP. IN JUSTICE'S COURT,
UNION COUNTY, SS. } Before W. M. Brown Justice of the Peace.

James P Loop
No. 6 AGAINST Plaintiff. Att'y for Plaintiff.
James F Snider
Amount Claimed, $ 15 60/100 Defendant. Att'y for Defdt.

JUSTICE'S FEES.	Plff. Costs.	Def. Costs.	Judgment, $
Filing Bill,	05		5
Summons,			25
Filing same,	05		5
Satisfaction,	20		20
Record,			15
Swearing Witnesses,			
Dismission,			
Affidavit and Filing,	45		45
Undertaking and Filing,	45		45
Order of Attachment and Filing,	45		45
Subpœna Witnesses,			
Filing same,			
Judgment,			40
Continuance,			
Dismission,			20
Stay Bond,			65
			63
			20
			5
			10
			05

April 1st 1898

Action brought on a book accord for $15 60/100 by James P Loop Plaintiff and James F Snider defendant

Issued Summons with order of attach ment-attached Here to and delivered the Summons and Attachment to Charles Shuler Constable returnable on the 6 day of April at 10 o'clock A.M. 1898

W. M. Brown J.P.

State of Ohio Union County SS
I James P. Loop, make oath and say that the claims in this action is for an Amount-on Book acct I also make oath that the said claims is just and unpaid and I ought to recover thereon the sum of $15 60/100 as I verily believe I also makes oath that the James F Snider is a resident of Dover Tp and is a single man and is about to transfer his property out of the reach of his creditors
Sworn to and Subscribed before me this 1st day of April 1898 George Hammarsh J.P.

~~Ord~~ April 2nd 1898
Order of attachment returned Endorsed as follows attached the goods and Chattles of the said James F Snider defendant-and the defendant paid the amount with cost-attached Here to
Charles Shuler
Const

April 2 1898
The defendant come and confessed Judgment-and paid the amount to Constable and the attachment was released by me and the defendant to pay bullance of Cost due there on
W. M. Brown J.P.

Received of W. M. Brown J.P. Eighteen dollars and Sixty Cents in full of Judgment & costs in favor of James F. Snider
April 6 1898
J. P. Loop by Hammarsh

In
do he
that w
Tak
day o
Th
of the
cution

THE STATE OF OHIO, *UNION COUNTY, SS.* **DOVER TOWNSHIP.** **IN JUSTICE'S COURT,** *Before* O. M. Brown *Justice of the Peace.*

James P Loop — Plaintiff. — Att'y for Plaintiff.

No. 6 AGAINST

James F Snider — Defendant. — Att'y for Defdt.

Amount Claimed, $ 15 65

JUSTICE'S FEES.	Plff. Costs.	Def. Costs.	Judgment, $
Filing Bill,	05		5
Summons,			25
Filing same,	05		5
Satisfaction,	20		20
Record,			15
Swearing Witnesses,			
Dismission,			
Affidavit and Filing,	45		45
Undertaking and Filing,	45		45
Order of Attachment and Filing,	45		45
Subpœna Witnesses,			
Filing same,			
Judgment,			40
Continuance,			
Dismission,			20
Stay Bond,			2.60
Appeal Bond, reund cost			65
Transcript, Ballance due			$2 00
rtificate, Paid			
BLE'S FEES.			25
			40
			50
			1 15

April 1st 1898

Action brought on a book account for $15 65 by James P Loop Plaintiff and James F Snider defendant

Issued Summons with order of attach ment attached Thereto and delivered the Summons and Attachment to Charles Shuler Constable returnable on the 6 day of April at 10 oclock Am 1898

O. M. Brown J P

State of Ohio Union County ss

I James P. Loop make oath and say that the claim in this action is for an Amount on Book acct I also make oath that the said claim is just and unpaid and I ought to recover thereon the sum of $15 65 as I verily believe I also make oath that the James F Snider is a resident of Dover Tp and is a Single man and is about to transfer his property out of the reach of his Creditors

Sworn to and Subscribed before me this 1st day of April 1898 George Hammarall J.P.

April 2nd 1898

Order of attachment returned Endorsed as follows attached the goods and Chattles of the said James F Snider defendant and the defendant paid the amount with cost attached Thereto

Charles Shuler Const

April 2 1898

The defendant came and confessed Judgment and paid the amount to Constable and the attachment was released by me and the defendant to pay ballance of Cost due there on

O. M. Brown J P

O. M. Brown, J.P. April 6 1898

Eighteen dollars and fifteen cents

L. P. Loop by Hammarall Atty

THE STATE OF OHIO, } DOVER TOWNSHIP. IN JUSTICE'S COURT,
UNION COUNTY, SS. } Before W. M. Brown Justice of the Peace.

James P Loop
No. 6 AGAINST Plaintiff. Att'y for Plaintiff.
James F Snider
Amount Claimed, $ 15 69 Defendant. Att'y for Defdt.

JUSTICE'S FEES.	Plff. Costs.	Def. Costs.	Judgment, $
Filing Bill,	05		5
Summons,			25
Filing same,	05		5
Satisfaction,	20		20
Record,'			15
Swearing Witnesses,			
Dismission,			
[illegible] and Filing	45		45

April 1st 1898

Action brought on a book account for $15 69 cts by James P Loop Plaintiff and James F Snider defendant

Issued Summons with order of attachment attached Then Exd and delivered the Summons and Attachment to Chas Snider Constable returnable on the 6 day of April at 10 o'clock A.M. 1898

W. M. Brown J P

State of Ohio Union County ss

I James P. Loop make oath and say that the claim in this action is for an Amount on Book acct I also make oath that the said claim is just and unpaid and I ought to recover thereon the Sum of $15 69 cts as I verily believe also make oath that the James F Snider is a resident of Dover Tp and is a Single man and is about to transfer his property out of the reach of his Creditors

Sworn to and Subscribed before me this 1st day of April 1898 George Hammaull J.P.

~~Ord~~ April 2nd 1898

Order of attachment returned Endorsed as follows attached the goods and Chattles of the said James F Snider defendant and the defendant paid the amount with cost attached Thereto

Charles Shuler
Const

April 2 1898

The defendant Come and confessed Judgment and paid the amount to Constable and the attachment was released by me and the defendant to pay bullance of Cost due Thereon

W. M Brown J P

Paid C. Shuler

187

The defendant came, and by ..... his surety, resident of the County, approved by me as good and sufficient surety, caused an undertaking for the stay of execution, to be entered hereon, which follows:

In pursuance of the statute in such case made and provided, I, ... as surety for the stay of execution on the above judgment of against ..... do hereby promise and undertake to pay the amount of said judgment, interest and costs, and the costs that may accrue.

Taken by and signed and acknowledged before me, and surety approved, this ..... day of ..... A. D. 187.

437

THE STATE OF OHIO, } DOVER TOWNSHIP. IN JUSTICE'S COURT,
UNION COUNTY, SS. } Before W M Brown Justice of the Peace.

Myrtle Gorden — Plaintiff. — Att'y for Plaintiff.

No. 7 AGAINST

C & Hoops — Defendant. — Att'y for Defdt.

Amount Claimed, $ 1 35

April 16 1898
Action Brought on a account by Myrtle Gorden against C & Hoops defendant for $1 35

Issued Summons on the defendant C. D. Hoops and delivered same to Charles Shuler Constable returnable April 23 1898 at 9 oclock a m
W M Brown J P

April . 1898
Summons returned Endorsed as follows Received this writ April 16 1898 and I Served the same on the 18 day of April 1898 on defendant C & Hoops by leaving a Copy at Residence
Charles Shuler Const—

April 22 1898
The defendant C & Hoops come and confessed Judgment to the above act and paid the accounts and Cost in full
W M Brown J P

JUSTICE'S FEES.	Plff Costs.	Def. Costs.
Filing Bill,	05	5
Summons,		25
Filing same,	05	5
Satisfaction,	20	20
Record,'		20
Swearing Witnesses,		
Dismission,		
Affidavit and Filing,	45	
Undertaking and Filing,	45	
Order of Attachment and Filing,	45	
Subpœna Witnesses,		
Filing same,		
Judgment,		40
Continuance,		115
Dismission,	Paid	
Stay Bond,		
Appeal Bond,		
Transcript,		
Certificate,		

CONSTABLE'S FEES.		
On Summons,		25
Subpœnas,	Copy	10
Attendance,		
Order Attachment,		
Increase Costs,		35
		85

Record Cost

C Shuler

187

The defendant came, and by ..... his surety, resident of the County, approved by me as good and sufficient surety, caused an undertaking for the stay of execution, to be entered hereon, which follows:

In pursuance of the statute in such case made and provided, I, ... as surety for the stay of execution on the above judgment of against ..... do hereby promise and undertake to pay the amount of said judgment, interest and costs, and the costs that may accrue.

Taken by and signed and acknowledged before me, and surety approved, this ..... day of ..... A D. 187.

THE STATE OF OH
UNION COUNTY, SS.

L E Bellus
No. 8 AGAINST Pl
J H Myers
Amount Claimed, $ 10 25 Def

JUSTICE'S FEES.	Plff. Costs.	De
Filing Bill,	05	
Summons,		
Filing same,	05	
Satisfaction,	20	
Record,'		
Swearing Witnesses,		
Dismission,		
Affidavit and Filing,	45	
Undertaking and Filing,	45	
Order of Attachment and Filing,	45	
Subpœna Witnesses,		
Filing same,		
Judgment,		
Continuance,		
Dismission,		
Stay Bond,	Docket-Entry Judgment	
Appeal Bond,	Docket-N° cum-Entry	
Transcript,		
Certificate,		

CONSTABLE'S FEES.	
On Summons,	
Subpœnas,	copys
Attendance,	
Order Attachment,	
Increase Costs,	
	Bailiff

187

The defendant came, and by ..... his surety, resident of the County, approved by me as good and sufficient surety, caused an undertaking for the stay of execution, to be entered hereon, which follows:

In pursuance of the statute in such case made and provided, I, ... as surety for the stay of execution on the above judgment of against ..... do hereby promise and undertake to pay the amount of said judgment, interest and costs, and the costs that may accrue.

Taken by and signed and acknowledged before me, and surety approved, this ..... day of ..... A D. 187.

TICE'S COURT,
Justice of the Peace.

8 7 8

t on a account
against—
nt for $1 35-

ons on the
ered Dower
turnable April

Brown J P

returned Endorsed
April 16 1898
day of April
by Reading a

Under Const—

efendant
ed Judgment
sum and

rown J P

THE STATE OF OHIO, UNION COUNTY, SS.

DOVER TOWNSHIP. Before P M Brown Justice of the Peace.

IN JUSTICE'S COURT,

L E Bellis — Plaintiff. — Att'y for Plaintiff.

No. 8 AGAINST

J H Myers — Defendant. — Att'y for Defdt.

Amount Claimed, $ 16 25/100

JUSTICE'S FEES.	Plff. Costs.	Def. Costs.
Filing Bill,	05	05
Summons,		25
Filing same,	05	05
Satisfaction,	20	20
Record,		20
Swearing Witnesses,		
Dismission, ~~of summons~~		20
Affidavit and Filing,	45	
Undertaking and Filing,	45	
Order of Attachment and Filing,	45	
Subpœna Witnesses,		
Filing same,		
Judgment,		40
Continuance,		20
Dismission,		
~~Stay Bond,~~ Docket-ing Judgment		15
Appeal Bond, ~~Docket-ing~~ Recog-nizing		15
Transcript,		
Certificate,		165

CONSTABLE'S FEES.

On Summons,	25
Subpœnas, 2 Copys	25
Attendance,	
Order Attachment,	
Increase Costs,	
Bridge	10
	60

August 29 1898

Action Brought on Ballance of Book account against J. H. Myers defendant- L E Bellis paintiff for $16,25/100

August 29 1898

Issued Summons on the defendant- James H Myers defendant and delivered the same to Charles Shular Constable returnable September 3 1898 at 9 oclock a m 1898

P M. Brown J P

August 30th 1898

Summons returned endorsed as follows Received this writ Aug. 29-1898 and Served the Summons on the defendant- James H Myers on the 30th day of August 1898

Charles. Shular. Const-

September 3rd 1898

Time for hearing the above action 9 oclock a.m the defendant- James H Myers appeared and asked that the case be continued until September 7. 1898 at one oclock P.M.

P M Brown J P

September 7th 1898

Time set for hearing the above action at 1 oclock P M the defendant- James. H. Myers ordered that Judgment- be taken against him for $16,25/100 and cost- attached there for 2 thirty render Judgment for the above amount with the cost- attached there for

P M Brown J P

August 1st 1901 This Judgement Rendered in full except the cost the costs Paid the same Paid to L E Bellis and Receipt on file J Edelblute J P

187

The defendant came, and by ..... his surety, resident of the County, approved by me as good and sufficient surety, caused an undertaking for the stay of execution, to be entered hereon, which follows:

In pursuance of the statute in such case made and provided, I, ... as surety for the stay of execution on the above judgment against ..... do hereby promise and undertake to pay the amount of said judgment, interest and costs, and the costs that may accrue.

Taken by and signed and acknowledged before me, and surety approved, this ..... day of ..... A. D. 187

THE STATE OF OHIO, } DOVER TOWNSHIP. IN JUSTICE'S COURT,
UNION COUNTY, SS. } Before ..... Justice of the Peace.

Deering Harvister Co

No. 9 AGAINST Plaintiff.
H b Luart

Amount Claimed, $ 67 20/100 Defendant.

Att'y for Plaintiff.

Att'y for Defdt.

Judgment, $ 67 20

JUSTICE'S FEES.		Plff Costs.	Def. Costs.
Filing Bill,	3	05	15
Summons,			
Filing same,		05	
Satisfaction,		20	20
Record,			40
Swearing Witnesses,			
Dismission,			
Affidavit and Filing,		45	
Undertaking and Filing,		45	
Order of Attachment and Filing,		45	
Subpœna Witnesses,			
Filing same,			
Judgment,			40
Continuance,			
Dismission,			
Stay Bond,			
Appeal Bond,			
Transcript,			1 05
Certificate,			25
		Paid	3 20

CONSTABLE'S FEES.

On Summons,
Subpœnas,
Attendance,
Order Attachment,
Increase Costs,

December 31. 1898

This day came H. b. Luart and confessed Judgment on the following described promisary notes and cou's given to the Deering Harvister Company No and dated as follows. 1st No 21398 $25 00/100 Delaware O July 19 1895 On or before first day of November 1897 for value recind D the undersigned of Section — Township — Range — County — of Delaware State of Ohio promise to pay to the order of the Deering Harvister Co Twenty five dollars payable at the Deposit Bank in Delaware with Intrest payable annually from Nov 1st 1895 until paid at the rate of six per cent per annum payable and negotiable with out offset or counterclaim The drawers endorsers Justies and guarantors severally waive presentment for payment protest and notice of protest of non payment and diligence in enforcing payment of this Note and agree that time of payment may be extended at with out notice to them or without their consent and with out affecting their liability

Sejned H b Luart

Cred given on the above note dated May 5th 1898 for $6 00/100
2nd No 22398

$27 00/100 Delaware O Aug 12th 1896
On or before the ~~First~~ day of November 1896
Extended to 12. 1. 97 For value received I the under signed as principal at — Township County of Del State of Ohio promise to pay to the order of Deering Harvester Co Twenty Seven and 00/100 dollars payable at the Deposit Bank in Delaware with Intrest payable annually from date Hereof until paid at the rate of 6 per cent per Annum And in consideration of the renewal and extention of my note No 21396 hereof we hereby by said Company do hereby acknowledge full Satisfaction of and unconditionally release and relinquish all claims or claims against the said Deering Harvister Co. arising out of the purchase from said Company of the certain Machine for which the note [or notes] of which this is a renewal was given

P.O. Drawtower
Union Co
A L Williams witness to
Signature of H b Luart

H. b. Luart

Credits on the above note No 21396 as follows
Sept 26th 1898 $2 00
Oct 5 98 $10 00
" " " " " $2 00

187

The defendant came, and by ..... his surety, resident of the County, approved by me as good and sufficient surety, caused an undertaking for the stay of execution, to be entered hereon, which follows:

In pursuance of the statute in such case made and provided, I, ... as surety for the stay of execution on the above judgment of ..... against ..... do hereby promise and undertake to pay the amount of said judgment, interest and costs, and the costs that may accrue.

Taken by and signed and acknowledged before me, and surety approved, this ..... day of ..... A D. 187

THE STATE OF OH
UNION COUNTY, SS.

No. AGAINST Pla

Amount Claimed, $ Def

JUSTICE'S FEES.	Plff. Costs.	De
Filing Bill,	05	
Summons,		
Filing same,	05	
Satisfaction,	20	
Record,		
Swearing Witnesses,		
Dismission,		
Affidavit and Filing,	45	
Undertaking and Filing,	45	
Order of Attachment and Filing,	45	
Subpœna Witnesses,		
Filing same,		
Judgment,		
Continuance,		
Dismission,		
Stay Bond,		
Appeal Bond,		
Transcript,		
Certificate,		

CONSTABLE'S FEES.

On Summons,
Subpœnas,
Attendance,
Order Attachment,
Increase Costs,

187

The defendant came, and by ..... his surety, resident of the County, approved by me as good and sufficient surety, caused an undertaking for the stay of execution, to be entered hereon, which follows:

In pursuance of the statute in such case made and provided, I, ... as surety for the stay of execution on the above judgment of ..... against ..... do hereby promise and undertake to pay the amount of said judgment, interest and costs, and the costs that may accrue.

Taken by and signed and acknowledged before me, and surety approved, this ..... day of ..... A D. 187

TICE'S COURT,
Justice of the Peace.

1898

6. Smart and
on the following dis-
on he the Deering
ro and dated
98
July 19 1895
ay of November
undersigned of
— of Delaware
order of the
dollars payable
with Interest
until paid at
yable and negotiable
rawers endorsers
n. presentment
protest — of non pay
ayment of this
at the splendid
their consent and

Smart —

above note dated

ug 12th 1896
ember 1896
nd 2 the under
County of
the order of
and 66/100 dollars
Damage
date here until
n And in consid-
of my note
Bushey I hereby
Unconditionally
Claims against
g out of the Dur
for Bushing for
is a renewal

6. Smart —

350. as follows

THE STATE OF OHIO, } DOVER TOWNSHIP. IN JUSTICE'S COURT,
UNION COUNTY, SS. } Before ..... Justice of the Peace.

No. AGAINST Plaintiff. Att'y for Plaintiff.

Defendant. Att'y for Defdt.

Amount Claimed, $

JUSTICE'S FEES.	Plff. Costs.	Def. Costs.	Judgment, $
Filing Bill,	05		$22.20 No 22578
Summons,			Marysville O March 29 1897
Filing same,	05		On or before the first day of December 1897
Satisfaction,	20		without grace for value received I the under-
Record,			signed as principal of Dover Township County
Swearing Witnesses,			Union State of Ohio promise to pay to the order
Dismission,			of Deering Harvester Company twenty two 22/100
Affidavit and Filing,	45		dollars payable at the Bank of Marysville in
Undertaking and Filing,	45		Marysville Ohio with interest payable annually
Order of Attachment and Filing,	45		date hereof until paid at the rate of Eight per cent
Subpœna Witnesses,			per annum And in consideration of the renewal
Filing same,			and extention of Dry notes the $22.20 heretofore
Judgment,			held by said Company I hereby acknowledge full
Continuance,			satisfaction of and unconditionally release and
Dismission,			relinquish all claims against the said Deering
Stay Bond,			Harvester Company arising out of the purchase
Appeal Bond,			from said Company of the certain Machine
Transcript,			for which the note {or notes} of which this is a
Certificate,			renewal was given
			Signed
CONSTABLE'S FEES.			P O Magnolia Stark Co H G Smart
On Summons,			December 31 1898.
Subpœnas,			By the defendant H G Smart
Attendance,			Coming and confessing judgment for the above
Order Attachment,			note or notes it is therefore Considered by me and
Increase Costs,			adjudged that the Deering Harvester Company
			recover from the defendant H G Smart the
			full amount of judgment $67.20 dollars with
			Costs of Suit. Stay Ten
			Days — J.P.

187

The defendant came, and by ..... his surety, resident of the County, approved by me as good and sufficient surety, caused an undertaking for the stay of execution, to be entered hereon, which follows:

In pursuance of the statute in such case made and provided, I, ... as surety for the stay of execution on the above judgment of ..... against ..... do hereby promise and undertake to pay the amount of said judgment, interest and costs, and the costs that may accrue.

Taken by and signed and acknowledged before me, and surety approved, this ..... day of ..... A D. 187

441

THE STATE OF OHIO, } **DOVER TOWNSHIP.** **IN JUSTICE'S COURT,**

UNION COUNTY, SS. } *Before* O M Brown *Justice of the Peace.*

Charlotte Rittenhouse — *Plaintiff.* — Att'y for Plaintiff.

No. 10 *AGAINST*

C & L Rittenhouse

&

Liggie Rittenhouse — *Defendant.* — Att'y for Defdt.

Amount Claimed, $ 147.60

Action Brought on two promissory Notes October 27, 1899. and Affidavit for Attachment filed Vis

The said Plaintiff Charlotte Rittenhouse makes oath that the Claim in this action is on 2 Promissary notes drawn by the said C & L Rittenhouse and payable to the Defendant now due and unpaid and the said Charlotte Rittenhouse also makes oath that the said Claim is Just and that the said Plaintiff ought as she the said deponant believes. to recover thereon and one hundred and forty seven 60/100 dollars She also makes oath that the said Defendant C & L Rittenhouse as she verily believes is conveying his property into Money to defraud his Creditors by placing the money beyond their reach and the said affiant further makes oath and says that she has good reasons to and does verily believe that the ground of that belief is that he refuses to pay his Just Debts now due by telling the said affiant that he would not pay them any more Money

Sigd Charlotte Rittenhouse

Sworn to and Subscribed by the said Charlotte Rittenhouse before me this 27 day of Oct 1899

O M Brown J P

JUSTICE'S FEES.	Plff. Costs.	Def. Costs.
Filing Bill,	05	
Summons,	25	
Filing same,	05	
Satisfaction,	20	
Record,	20	
Swearing Witnesses,		
Dismission,		
Affidavit and Filing,	45	
Undertaking and Filing,	45	
Order of Attachment and Filing,	45	
Subpœna Witnesses,		
Filing same,		
Judgment,		
Continuance,		
Dismission,		
Stay Bond,		
Appeal Bond,		
Transcript,		
Certificate,		
Total fee	1 25	

CONSTABLE'S FEES.		
On Summons,	1	50
Subpœnas,		
Attendance,		
Order Attachment,	1	00
Increase Costs,	3	40
	5	90

Recd in Cor C Shuler
P Nov 3 99

October 27 1899

Issued Summons with order of attachment against C. & L. Rittenhouse and delivered Same to C. Shuler Constable of Union Twp on the 31st day of October 1899 at one oclk P.M.

October 27. 1899 Summons returned endorsed as follows Received this writ and Oct 27 1899 and I served the same on the 27 day of Oct 27 1899 on defendant by leaving a Certified copy thereof C. & L. Rittenhouse Liggie Rittenhouse

Charles Shuler Const

Oct. 27. 1899.

Attachment returned Property attached to the amount $2.10 with

C Shuler Const

October 28 1899

Plaintiff come this day and releases the property attached and parties to this action Settle by mutual Consent paid the Costs and had other proceedings annulled

W M Brown J P

187

his surety, resident

The defendant came, and by ..... *of the County, approved by me as good and sufficient surety, caused an undertaking for the stay of execution, to be entered hereon, which follows:*

In pursuance of the statute in such case made and provided, I, ... *as surety for the stay of execution on the above judgment of* ..... *against* ..... *do hereby promise and undertake to pay the amount of said judgment, interest and costs, and the costs that may accrue.*

Taken by and signed and acknowledged before me, and surety approved, this ..... *day of* ..... *A D. 187*

THE STATE OF OH

UNION COUNTY, SS.

Hayes & Liggett

No. *AGAINST* Pla

S F Lowry

Amount Claimed, $ 7124 Def

JUSTICE'S FEES.	Plff. Costs.	De
Filing Bill,	05	5
Summons,		
Filing same,	05	
Satisfaction,	20	
Record,		35
Swearing Witnesses,		
Dismission,		
Affidavit and Filing,	45	
Undertaking and Filing,	45	
Order of Attachment and Filing,	45	
Subpœna Witnesses,		
Filing same,		
Judgment,		40
Continuance,		
Dismission,		
Stay Bond,		
Appeal Bond,		
Transcript,		
Certificate,		

CONSTABLE'S FEES.	
On Summons,	
Subpœnas,	
Attendance,	
Order Attachment,	
Increase Costs,	

187

his surety, resident

The defendant came, and by ..... *of the County, approved by me as good and sufficient surety, caused an undertaking for the stay of execution, to be entered hereon, which follows:*

In pursuance of the statute in such case made and provided, I, ... *as surety for the stay of execution on the above judgment of* ..... *against* ..... *do hereby promise and undertake to pay the amount of said judgment, interest and costs, and the costs that may accrue.*

Taken by and signed and acknowledged before me, and surety approved, this ..... *day of* ..... *A D. 187*

...TICE'S COURT,
...Justice of the Peace.

...two promissory
...899.
...Attachment

...Charlotte
...oath that the
...in is on 2 Promis
...by the said
...the Defendant
...Charlotte
...the said Claim
...ugh as the fee
...thereon
...60 dollars
...Defendant 6 d
...conveying his
...his Creditors
...ver reach
...oath and say
...dollars below
...that he refuses
...by Telling the
...pay them any

...tenhouse

...Charlotte
...y of Oct 1899
...f
...m J P

...with order of
...use and delivered
...ar the on the
...k Run

...elivered as follows
...t 27 1899 and
...27 1899 on
...copy thereof

...ler Court

...d Property atta

...ler Court

...this day and
...d parties to this
...sum paid the
...r amounted
...Brown J P

THE STATE OF OHIO, } **DOVER TOWNSHIP.** **IN JUSTICE'S COURT,**
UNION COUNTY, SS. } *Before* J Edelblute *Justice of the Peace.*

Hays & Liggett — Plaintiff. — Att'y for Plaintiff.

No. **AGAINST**

S F Lowry — Defendant. — Att'y for Defdt.

Amount Claimed, $ 70.24

JUSTICE'S FEES.	Plff. Costs.		Def. Costs.		Judgment, $
Filing Bill,	05	5			
Summons,					
Filing same,	05				
Satisfaction,	20				
Record,'		35			
Swearing Witnesses,					
Dismission,					
Affidavit and Filing,	45				
Undertaking and Filing,	45				
Order of Attachment and Filing,	45				
Subpœna Witnesses,					
Filing same,					
Judgment,		40	Pd		
Continuance,					
Dismission,					
Stay Bond,					
Appeal Bond,					
Transcript,					
Certificate,					

CONSTABLE'S FEES.

On Summons,	
Subpœnas,	
Attendance,	
Order Attachment,	
Increase Costs,	

October 17th 1900
This Suit Brought on certain promisary Note Which is as follows
August 9th 1899
Four Months after date I Promise to Pay to the order of Hayse & Liggett Thirty Dollars for value Rec With 6 ct Int Signed S F Lowry
Also a Note June the 7th 1899 Thirty days after date for Value Rec I Promis to Pay to Hays & Liggett fourtyfive & 70 Dollars With 6 pct Int & Signed S F Lowry With a credit July 22 nd 1899 24 00

October 17th 1900 the said S F Lowry has hereby Waived the issuing of the Sumons of the above Notes and confessed judgement on the same I therefore Render judgement against the Defendant S F Lowry for the above Notes and costs taxed in as Per Margin October 17th 1900 judgment and Intrest to date 56 34 taking off the 24 00 out of the $70.24
J Edelblute J P

and that S F Lowry Pay to Hayse and Liggett the Sum of $78 24 With intrest and cost taxed in as Per Margin less the $24
J Edelblute J P
November 8th 1900
Received of S F Lowry $30 dollars on the above judgement
J Edelblute J P
November 24th 1900 Received from S F Lowry $34 70 in full of the above judgement and the Same Paid over to Hayse and Receipt on file J Edelblute J P

187

The defendant came, and by ..... *his surety, resident of the County, approved by me as good and sufficient surety, caused an undertaking for the stay of execution, to be entered hereon, which follows:*

In pursuance of the statute in such case made and provided, I, ... *as surety for the stay of execution on the above judgment of* ..... *against* ..... *do hereby promise and undertake to pay the amount of said judgment, interest and costs, and the costs that may accrue.*

Taken by and signed and acknowledged before me, and surety approved, this ..... *day of* ..... *A D. 187*

THE STATE OF OHIO, } DOVER TOWNSHIP. IN JUSTICE'S COURT,
UNION COUNTY, SS. } Before J. Edelblute Justice of the Peace.

Hayes & adams

No. AGAINST Plaintiff.
S. T. Lowry

Amount Claimed, $ 7.80 Defendant.

Att'y for Plaintiff.

Att'y for Defdt.

Judgment, $

JUSTICE'S FEES.	Plff. Costs.	Def. Costs.
Filing Bill,	05 5	
Summons,		
Filing same,	05	
Satisfaction,	20	
Record,	35	
Swearing Witnesses,		
Dismission,		
Affidavit and Filing,	45	
Undertaking and Filing,	45	
Order of Attachment and Filing,	45	
Subpœna Witnesses,		
Filing same,		
Judgment,	40	
Continuance,		
Dismission,		
Stay Bond,		
Appeal Bond,		
Transcript,		
Certificate,		

CONSTABLE'S FEES.

On Summons,	
Subpœnas,	
Attendance,	
Order Attachment,	
Increase Costs,	

October 17th 1900
This Suit Brought on an account against S T Lowry
Which Reads as follows
June 21 1 grind stone 250
" 14 Plow 100
Oct 31 Rake 600
" " Stove 4.00
Nov 5 Elbow 20
" " Pipe 5
" " Lock 5
13 80
Jan 16 - 1901 by cash 6 00
balance due $7.80

The said S T Lowry hereby Waives the Servis on the above account and asks that judgement be Rendered against him for the above Claim

I therefore adjudge and assess that S T Lowry Pay to Hayes and adams the Sum of $7.80 and cost taxed in as Per Margin
J Edelblute J. P.

187

The defendant came, and by ..... his surety, resident of the County, approved by me as good and sufficient surety, caused an undertaking for the stay of execution, to be entered hereon, which follows:

In pursuance of the statute in such case made and provided, I, ... as surety for the stay of execution on the above judgment of ..... against .....

do hereby promise and undertake to pay the amount of said judgment, interest and costs, and the costs that may accrue.

Taken by and signed and acknowledged before me, and surety approved, this ..... day of ..... A D. 187

THE STATE OF OH
UNION COUNTY, SS.

O M. Scott Bro

No. AGAINST Pl
S. M. Gamble

Amount Claimed, $ 3794 Def

JUSTICE'S FEES.	Plff Costs.	D
Filing Bill,	05	
Summons,		2
Filing same,	05	3
Satisfaction,	20	
Record,		2
Swearing Witnesses,		
Dismission,		
Affidavit and Filing,	45	
Undertaking and Filing,	45	
Order of Attachment and Filing,	45	
Subpœna Witnesses,		
Filing same,		
Judgment,		4
Continuance,		
Dismission,		
Stay Bond,		
Appeal Bond,		
Transcript,		
Certificate,		

CONSTABLE'S FEES.

On Summons,	
Subpœnas,	
Attendance,	
Order Attachment,	2.70
Increase Costs,	

Pa

..... 187 .....

The defendant came, and by ..... his surety, resident of the County, approved by me as good and sufficient surety, caused an undertaking for the stay of execution, to be entered hereon, which follows:

In pursuance of the statute in such case made and provided, I, ... as surety for the stay of execution on the above judgment of ..... against .....

do hereby promise and undertake to pay the amount of said judgment, interest and costs, and the costs that may accrue.

Taken by and signed and acknowledged before me, and surety approved, this ..... day of ..... A D. 187

TICE'S COURT,
Justice of the Peace.

th 1900
ught on an
T Lowry
llaw
nd stm 25 0
100
600
4.00
20
5
5
1380
600
$7.80

here by
about accum
be Rendred
ue Claim

and assess
o hays and
$7 80 and
Per Margin

THE STATE OF OHIO, } DOVER TOWNSHIP. IN JUSTICE'S COURT,
UNION COUNTY, SS. } Before J Edelblute Justice of the Peace.

O M Scott Bro Plaintiff. Att'y for Plaintiff.

No. AGAINST

G M Gamble Defendant. Att'y for Defdt.

Amount Claimed, $ 3794

JUSTICE'S FEES.	Plff Costs.	Def. Costs.	Judgment, $
Filing Bill,	05		
Summons,		25	
Filing same,	05	30	
Satisfaction,	20		
Record,'		25	
Swearing Witnesses,			
Dismission,			
Affidavit and Filing,	45		
Undertaking and Filing,	45		
Order of Attachment and Filing,	45		
Subpœna Witnesses,			
Filing same,			
Judgment,		40	
Continuance,			
Dismission,			
Stay Bond,		40	
Appeal Bond,			
Transcript,			
Certificate,			

CONSTABLE'S FEES.

On Summons,		
Subpœnas,		
Attendance,		
Order Attachment,	2.70	P M
Increase Costs,		

aprile 13 th 1901
this Suit Brought on a Promisary
note Wich Reads as follows
Marysville O May 12 1900
Sept 1 st 1900 after date for value
Recied We or either of us Promis to
Pay O M Scott & Brother or ord
Thirty eight and no 00 Dollars
at Marysville Ohio With 8 Per cent
after Date and eight Per cent after
due and sixty dispence With Protest of Payment
Protest notice of non Payment With a credit
of $25. Dollars Dec 31 st
Signed Geo M Gamble
I have this day issued a Summons and
diliuered the same to the constable to Serve
Returnable aprile 17 th at 1 oclock P M
J Edelblute J P

aprile 17 th 1 oclock P M 1901 Summons Returned
Endorsed Recied this Writ aprile 13 th 1901
and Served the Same on the Defendant by leaving
a certified copy thereof at his Place of Residence
Travis 25 c copy 35 Milage 20
Thomas Edwards constable

aprile 17 th 1901 One oclock P M
and Defendant came not but Made
Default it is therefore considered and
adjudged by Me that George M Gamble
Pay to O M Scott Bro the above Sum and
Cost attached thereto less a credit of
$25. Dollars Paid With Interest
J Edelblute J P

1538
august 6 th 1901 Recied the above
judgment in full With costs
J Edelblute J P

aprile 17 1901

The defendant came, and by Geo M Gamble his surety, resident of the County, approved by me as good and sufficient surety, caused an undertaking for the stay of execution, to be entered hereon, which follows:

In pursuance of the statute in such case made and provided, I, Geo M Gamble as surety for the stay of execution on the above judgment of O M Scott Bro against Geo M Gamble do hereby promise and undertake to pay the amount of said judgment, interest and costs, and the costs that may accrue.

Taken by and signed and acknowledged before me, and surety approved, this 26 day of aprile A D. 1901

J Edelblute J P

$ 38 00/100

Marysville, Ohio, May 18 1899

Sept 1-1900 after date, for value received, we or either of us, promise to pay **O. M. SCOTT & BROTHER**, or Order, 38 00 **DOLLARS**, at Marysville, Ohio, with 8 per cent. after date and eight per cent. after due.

And .... hereby dispense with demand of payment, protest and notice of non-payment of this Note, and authorize any Attorney-at-Law to appear for us, at any time after the same shall become due, in any Court of Record in the State of Ohio, or elsewhere and waiving the issuing and service of process, to confess judgment against us, or either of us, in favor of the holder or holders of this Note, for the amount of said Note, and interest on the same at the rate of EIGHT per cent. per annum, payable annually, after the same shall become due, together with costs of suit, and release all Errors and Writs of Error and waive the stay of Execution and all right of appeal in this behalf.

Post Office, N. Dover

County, O

State,

Signed (Geo M Gaunte)

(Renewal #11163 and bk acct)

No. 11877

Fro M Gamble

$ 38 00

Date May 17 - 19 1899

Due, Sept. 1 - 19 00 1899

$ 12 50 Paid Dec. 29 1900

$ 12 50 Paid Jan 1 - 19 01 1899
paid by Edebluto

$ _____ Paid _____ 189

$ _____ Paid _____ 189

12/29/1 Time extended
30 days in consideration
of payment this day $ 12 50

Copy of note sent
Esq. Jas Edebluto
for collection 12/27/01

Aug 6-01

Principal 13 00
Interest 2.77
Total 15.77

New Haven C
November 11 th 1896
Recived a Note from
C. B. Thompson for collection
$118.33 cts against E. C. Cody
and M. T. Cody
at 8 a.p. after Maturity
J. Edebluto J. P.

111111

1 2 3 4 5 6 7 8 9 10 11 12 13 14 15 16 17 18 19 20.

160
60
220

177
61
238

Columbia City Ind
Oct 11- 1899-

Dear Bro + Sister

Your letter recieved was glad to know you arrived home safely I still have lots of work to do we commenced to make appel-butter yesterday and intended to finish it today but it is raining so hard we will have to put it off till tomorrow -

Elmer seems a man about bringing in potatoes for uncle Jim + he said he would bring one in & he- this week, but may not get them here before Saturday

203
65
268
1300
1568
270
1838

1568
270
1838

36
820
965

THE STATE OF OHIO, } DOVER TOWNSHIP. IN JUSTICE'S COURT,
UNION COUNTY, SS. } Before J. Edelblute Justice of the Peace.

Frank Carpenter

No. AGAINST Plaintiff.

George Carpenter
Louisa Carpenter Defendant.

Amount Claimed, $

Att'y for Plaintiff.

Att'y for Defdt.

JUSTICE'S FEES.	Plff. Costs.	Def. Costs.
Filing Bill,	05	
Summons,		
Filing same,	05	
Satisfaction,	20	
Record,		
Swearing Witnesses,		
Dismission,		
Affidavit and Filing,	45	
Undertaking and Filing,	45	
Order of Attachment and Filing,	45	
Subpœna Witnesses,		
Filing same,		
Judgment,		
Continuance,		
Dismission,		
Stay Bond,		
Appeal Bond,		
Transcript,		
Certificate,		

CONSTABLE'S FEES.

On Summons,	
Subpœnas,	
Attendance,	
Order Attachment,	
Increase Costs,	

Judgment, $

May 3th 1901 this Suit
Brought on a Promisary note
and accont Which Reads as follows
Marysville O Oct 25 1899
Twelve months after date We Promis
to Pay Thomas Palen or order
Ninety one Dollars and Seventy fiv
cents for value Recived With
8 p/c after Maturity
Without defalk $91.75 Signed George Carpenter
Louisa Carpenter
also an accont for hay
to the amount of 10.60 cts
Ten Dollars and Sixty cents
I have the 3d day of May
1901 issued a Summons and
Delivered the Same to the constable
to Serve Returnable May the 7th at
9 a M J Edelblute J P
Service of Writ Endorsed
Recivd this Writ May 3d and
Served the Same on the Within Named
Geo Carpenter and Louisa Carpenter
Thomas Edwards Constable

The Defendant George Carpenter
Appeared and Paid the above
judgment With Costs Attached
in full

187.....

The defendant came, and by ..... his surety, resident of the County, approved by me as good and sufficient surety, caused an undertaking for the stay of execution, to be entered hereon, which follows:

In pursuance of the statute in such case made and provided, I, ...
..... as surety for the stay of execution on the above judgment of
..... against .....
do hereby promise and undertake to pay the amount of said judgment, interest and costs, and the costs that may accrue.

Taken by and signed and acknowledged before me, and surety approved, this .....
day of ..... A. D. 187.....

THE STATE OF OH
UNION COUNTY, SS.

Larance Barto

No. AGAINST Pla
J Myers

Amount Claimed, $ 6.8

JUSTICE'S FEES.	Plff. Costs.	Def
Filing Bill,	05	
Summons,		2
Filing same,	05	3
Satisfaction,	20	
Record,		2
Swearing Witnesses,		
Dismission,		
Affidavit and Filing,	45	
Undertaking and Filing,	45	
Order of Attachment and Filing,	45	
Subpœna Witnesses,		
Filing same,		
Judgment,		4
Continuance,		1
Dismission,		
Stay Bond,		
Appeal Bond,		
Transcript,		
Certificate,		

CONSTABLE'S FEES.

On Summons,	7
Subpœnas,	
Attendance,	
Order Attachment,	
Increase Costs,	

187.....

The defendant came, and by ..... his surety, resident of the County, approved by me as good and sufficient surety, caused an undertaking for the stay of execution, to be entered hereon, which follows:

In pursuance of the statute in such case made and provided, I, ...
..... as surety for the stay of execution on the above judgment of
..... against .....
do hereby promise and undertake to pay the amount of said judgment, interest and costs, and the costs that may accrue.

Taken by and signed and acknowledged before me, and surety approved, this .....
day of ..... A. D. 187.....

TICE'S COURT,
Justice of the Peace.

This Suit
omissary Note
Reads as follows
t 25 1899
on date We Prom
ten or order
and Seventy five
nyed With
en by
orge Carpenter
ren Carpenter
t for May
260 cts
ty cents
of May
mons and
the constable
May the 7th A
to J P
Endorsed
8d and
within named
awrence Carpenter
Constable
orge Carpenter
the above
ts Marked

THE STATE OF OHIO, } DOVER TOWNSHIP. IN JUSTICE'S COURT,
UNION COUNTY, SS. } Before J. Edelblute Justice of the Peace.

Laurence Martin
No. AGAINST Plaintiff. Att'y for Plaintiff.
J Myers
Defendant. Att'y for Defdt.
Amount Claimed, $ 6.85

JUSTICE'S FEES.	Plff. Costs.	Def. Costs.	Judgment, $
Filing Bill,	05	5	
Summons,		25	
Filing same,	05	30	
Satisfaction,	20		
Record,'		25	
Swearing Witnesses,			
Dismission,			
Affidavit and Filing,	45		
Undertaking and Filing,	45		
Order of Attachment and Filing,	45		
Subpœna Witnesses,			
Filing same,			
Judgment,		40	
Continuance,		125 Pd	
Dismission,			
Stay Bond,			
Appeal Bond,			
Transcript,			
Certificate,			
CONSTABLE'S FEES.			
On Summons,		70 Pd	
Subpœnas,			
Attendance,			
Order Attachment,			
Increase Costs,			

May 6th 1901 This Suit
Braught on a Promisary Note Which
Reads as follows
Marysville O March 31 st 1900
Six Months after date I Promis
to Pay Laurence Martin
Six Dollars and Eighty five cts
with 6 pr cnt int
Signed J Myers

May 6th 1901 I have this day
issued a Summons and delivered the
Same to the Constable to Serve Returnable
May 10th at 9 o clock A M J Edelblute J P

May the 10th This Summons Returned
Endorsed Recived this Writ May 6th 1901 and Served
the Same on the Same day on the Defendant
J Myers by copy 25 Mileage 20 Service 25
Total 70 cts Thomas Edwards const J Edelblute J P
May 10th 9 o clock am and Defendant
Came not but Made default It is therefore
This 10th day of May considered and adjudged
by Me that Phillip Myers Pay to Laurence
Martin the Sum of Eight dollars and 85 cts in debt
and costs Taxed in as Per Margin
J Edelblute J P

775 July 22nd 1901 I have this day issued
an Execution and delivered the Same to
Thomas Edwards constable Returnable in 30
days J Edelblute J P

July 23d 1901 Execution Returned
and No Money Made on the above judgement
With cost Thereto J Edelblute J P

187....

his surety, resident

for the stay of exe-

above judgment of

costs, and the costs

The defendant came, and by ..... his sur-
of the County, approved by me as good and sufficient surety, caused an undertaking for the
cution, to be entered hereon, which follows:
In pursuance of the statute in such case made and provided, I, ...
..... as surety for the stay of execution on the above judgment
..... against .....
do hereby promise and undertake to pay the amount of said judgment, interest and costs,
that may accrue.
Taken by and signed and acknowledged before me, and surety approved, this .....
day of ....., A. D. 187....

447

THE STATE OF OHIO, } **DOVER TOWNSHIP.** **IN JUSTICE'S COURT,**

UNION COUNTY, SS. } *Before* J. Edelblute *Justice of the Peace.*

~~Edward Freshwaters~~ Plaintiff. Att'y for Plaintiff.

No. *AGAINST*

~~Philip Myers~~ Defendant. Att'y for Defdt.

Amount Claimed, $ 44.16

July 23rd 1901
This Suit Brought on attachment for Necessaries Genral Mds Such as Handled by county Merchants the Clamtiff Edward Freshwaters came and Made oath that the said Philip Myers Was justly in dept to him for the above amount and asks a judgm. for the same With an attachment

I have this day 23 of July issued an attachment and delivered the same to Thomas Edward constable to Serve Returnable July 29th 1901 at 10 oclock A M

JUSTICE'S FEES.	Plff. Costs.	Def. Costs.	Judgment, $
Filing Bill,	05		
Summons,			
Filing same,	05		
Satisfaction,	20		
Record,			
Swearing Witnesses,			
Dismission,			
Affidavit and Filing,	45		
Undertaking and Filing,	45		
Order of Attachment and Filing,	45		
Subpœna Witnesses,			
Filing same,			
Judgment,			
Continuance,			
Dismission,			
Stay Bond,			
Appeal Bond,			
Transcript,			
Certificate,			

CONSTABLE'S FEES.

On Summons,	
Subpœnas,	
Attendance,	
Order Attachment,	
Increase Costs,	

187

The defendant came, and by ..... *his surety, resident of the County, approved by me as good and sufficient surety, caused an undertaking for the stay of execution, to be entered hereon, which follows:*

In pursuance of the statute in such case made and provided, I, ... *as surety for the stay of execution on the above judgment of* ..... *against* .....

do hereby promise and undertake to pay the amount of said judgment, interest and costs, and the costs that may accrue.

Taken by and signed and acknowledged before me, and surety approved, this .....

day of ..... *A D. 187*

THE STATE OF OHI

UNION COUNTY, SS.

Edward Freshwate

No. *AGAINST* Plai

Philip Myers

Amount Claimed, $ 44.16 Defen

JUSTICE'S FEES.	Plff. Costs.	Def.
Filing Bill,	05	
Summons,		
Filing same,	05	
Satisfaction,	20	
Record,		
Swearing Witnesses,		
Dismission,		
Affidavit and Filing,	45	
Undertaking and Filing,	45	
Order of Attachment and Filing,	45	
Subpœna Witnesses,		
Filing same,		
Judgment,		
Continuance,		
Dismission,		
Stay Bond,		
Appeal Bond,		
Transcript,		
Certificate,		

CONSTABLE'S FEES.

On Summons,	
Subpœnas,	
Attendance,	
Order Attachment,	
Increase Costs,	

187

The defendant came, and by ..... *his surety, resident of the County, approved by me as good and sufficient surety, caused an undertaking for the stay of execution, to be entered hereon, which follows:*

In pursuance of the statute in such case made and provided, I, ... *as surety for the stay of execution on the above judgment of* ..... *against* .....

do hereby promise and undertake to pay the amount of said judgment, interest and costs, and the costs that may accrue.

Taken by and signed and acknowledged before me, and surety approved, this .....

day of ..... *A D. 187*

TICE'S COURT,
Justice of the Peace.

901
aught on
Nessaries
such as
ty Merchants
rd Freshwater
oath that the
ues was justly
for the above
ks a judgment
n attachment

n attachment
to Thomas
Constable
ock a M

THE STATE OF OHIO, } DOVER TOWNSHIP. IN JUSTICE'S COURT,
UNION COUNTY, SS. } Before J Edelblute Justice of the Peace.

Edward Freshwater — Plaintiff. — Att'y for Plaintiff.

No. AGAINST
Philip Myers — Defendant. — Att'y for Defdt.

Amount Claimed, $74.16

JUSTICE'S FEES.	Plff. Costs.	Def. Costs.	Judgment, $
Filing Bill,	05		
Summons,			
Filing same,	05		
Satisfaction,	20		
Record,			
Swearing Witnesses,			
Dismission,			
Affidavit and Filing,	45		
Undertaking and Filing,	45		
Order of Attachment and Filing,	45		
Subpœna Witnesses,			
Filing same,			
Judgment,			
Continuance,			
Dismission,			
Stay Bond,			
Appeal Bond,			
Transcript,			
Certificate,			

CONSTABLE'S FEES.

On Summons,	
Subpœnas,	
Attendance,	
Order Attachment,	
Increase Costs,	

187

his surety, resident

The defendant came, and by ..... his surety, resident of the County, approved by me as good and sufficient surety, caused an undertaking for the stay of execution, to be entered hereon, which follows:

In pursuance of the statute in such case made and provided, I, ...

..... as surety for the stay of execution on the above judgment of

..... against .....

do hereby promise and undertake to pay the amount of said judgment, interest and costs, and the costs that may accrue.

Taken by and signed and acknowledged before me, and surety approved, this ..... day of .....

..... A. D. 187

July 23 d 1901
This Suit Brought for an
Attachment Writed Rests as follows
Philip Myers Vs Edward
Freshwater for Services and
Dressaries Learned Rests
To the amount of $74.16 Which
is just and due and Unpaid
and the Plaintiff has appeared
and made affidavit for an attachment
Before J Edelblute Justice of the Peace in Dover T
Union State of Ohio the State of ohio county afore
the said Plaintiff Edward Freshwater being duly
Sworen Says that one Philip Myers Justly
indebted to said Plaintiff for Services
To Wit General Rests Such goods as Generally
handled by Laundry Merchant and that
no Part of debt was contracted before after
26-1898 That Said Claim is just and
unpaid and Plaintiff ought to Recover
thereon the amount of Forty four Dollars &
that the Property Sought to be attached is not
Exempt from Execution that only ten Per cent
of the Personaly Earnings of Said defendant
for Service Rendered and not Exceeding
four Dollars for actual Cost in this
Proceedings is Sought to be attached
Said affiant further Makes oath and Says
That he has Good Reason to believe and does
believe that W L Bonnett & K Dodge &
W M Cody of and Within Said county
has in their Possession & Sum of
money belonging to Said Defendant
which is Liable to be attached in this
action & indebted to Said Defendant
for the Earnings above Mentioned
Signed Edward Freshwater
Sworen to and Subscribed before me &
This 23 day of July 1901 J Edelblute J.P.
I have This 23 day of July 1901
issued an attachment and Summons
and delivered the Same to Thomas Edwards
constable to Serve Returnable July 29th 1901
at 10 O'clock A M J Edelblute J P
July 24th attachment Returned and
Stated by Consent of both Parties Which said
~~attached to~~
Philip Myers is indebted With Said Freshwater
to Draw Ten Per centum of all Earnings
and on file hear J Edelblute J.P.

THE STATE OF OHIO, } DOVER TOWNSHIP. IN JUSTICE'S COURT,
UNION COUNTY, SS. } Before J Edelblute Justice of the Peace.

J J Stall Plaintiff. Att'y for Plaintiff.

No. AGAINST

T H Myers Defendant. Att'y for Defdt.

Amount Claimed, $ 39.85

August 9th 1901
This Suit Brought on acct
for Labor Which Reads as follows
Bill Down 0 august 10 1901
Thos Myers Dr To J & B Stall
for blacksmithing from
April 8th 1896 To July 18 - 1901 39 85
Credit by 93.5
Balance due 30 50
J Edelblute J P

August 9th 1901 I have
This day issued a Summon and
delivered the Same to the constable
to Serve Returnable august 13th
1901 at 10 O clock A M
J Edelblute J P
august 10th 1901 Summons Returned
Endorsed Recvd this Writ aug 9 and
Served the Same aug 10 on the defendant
by copy defendant appeared and
Said the judgment in full With costs
J Edelblute J P

JUSTICE'S FEES.	Plff. Costs.	Def. Costs.	Judgment, $
Filing Bill,	05		
Summons,			
Filing same,	05		
Satisfaction,	20		
Record,			
Swearing Witnesses,			
Dismission,			
Affidavit and Filing,	45		
Undertaking and Filing,	45		
Order of Attachment and Filing,	45		
Subpœna Witnesses,			
Filing same,			
Judgment,			
Continuance,			
Dismission,			
Stay Bond,			
Appeal Bond,			
Transcript,			
Certificate,			

CONSTABLE'S FEES.

On Summons,	
Subpœnas,	
Attendance,	
Order Attachment,	
Increase Costs,	

187

The defendant came, and by ..... his surety, resident of the County, approved by me as good and sufficient surety, caused an undertaking for the stay of execution, to be entered hereon, which follows:

In pursuance of the statute in such case made and provided, I, ...
..... as surety for the stay of execution on the above judgment of
..... against .....
do hereby promise and undertake to pay the amount of said judgment, interest and costs, and the costs that may accrue.

Taken by and signed and acknowledged before me, and surety approved, this .....
day of ..... A D. 187

THE STATE OF OH
UNION COUNTY, SS.

W J. Schrock Pl

No. AGAINST

E A Pace
Cordelia Dewell Def

Amount Claimed, $ 91.75

JUSTICE'S FEES.	Plff. Costs.	De
Filing Bill,	05	
Summons,		5
Filing same,	05	3
Satisfaction,	20	
Record,		2
Swearing Witnesses,		
Dismission,		
Affidavit and Filing,	45	
Undertaking and Filing,	45	
Order of Attachment and Filing,	45	
Subpœna Witnesses,		
Filing same,		
Judgment,		
Continuance,		
Dismission,		
Stay Bond,		
Appeal Bond,		
Transcript,		
Certificate,		

CONSTABLE'S FEES.

On Summons,	
Subpœnas,	
Attendance,	
Order Attachment,	
Increase Costs,	

187

The defendant came, and by ..... his surety, resident of the County, approved by me as good and sufficient surety, caused an undertaking for the stay of execution, to be entered hereon, which follows:

In pursuance of the statute in such case made and provided, I, ...
..... as surety for the stay of execution on the above judgment of
..... against .....
do hereby promise and undertake to pay the amount of said judgment, interest and costs, and the costs that may accrue.

Taken by and signed and acknowledged before me, and surety approved, this .....
day of ..... A D. 187

STICE'S COURT,
Justice of the Peace.

1901
ught an acct
Reads as follows
August 10 1901
D J D Stall
ng from
July 18 1901
3985
935
3050
J D
I have
mons and
The constable
gust 13th
bluteJ P
mons Returned
ay 9 and
on the defendant
ered and
ll With costs

THE STATE OF OHIO, } DOVER TOWNSHIP. IN JUSTICE'S COURT,
UNION COUNTY, SS. } Before J. Edelblute Justice of the Peace.

M J Schrock
Plaintiff. Att'y for Plaintiff.
No. AGAINST
E A Spaes
Cordelia Dewitt
Amount Claimed, $ 91.75 Defendant. Att'y for Defdt.

JUSTICE'S FEES.	Plff. Costs.	Def. Costs.	Judgment, $
Filing Bill,	05		
Summons,		50	
Filing same,	05	35	
Satisfaction,	20		
Record,		25	
Swearing Witnesses,			
Dismission,			
Affidavit and Filing,	45		
Undertaking and Filing,	45		
Order of Attachment and Filing,	45		
Subpœna Witnesses,			
Filing same,			
Judgment,			
Continuance,			
Dismission,			
Stay Bond,			
Appeal Bond,			
Transcript,			
Certificate,			

CONSTABLE'S FEES.

On Summons,	
Subpœnas,	
Attendance,	
Order Attachment,	
Increase Costs,	

September 2nd 1901
This Suit Brought on A
Promisary Note Which
Reads as follows

Ostrander O Nov 27th 1900
Nine Months after date for Value
Recived We or Either of Us Promise
to Pay to the order of
M J Schrock Fifty one & 75/100 Dollars
With Intrest at the Rate of Eight Per cent
Per annum after Maturity
and We hereby confirm authorize any
attorney at law to appear in any
Court of Record in the United States
after the above obligation becomes
due and Waive the issuing and
Service of Process and confess Judgement
against Us in favor of the Holder
hereof for the amount that appears due
to be thus With costs thereon
Signed E A Spaes Seal
Cordelia Dewitt Seal
J. Edelblute J. P.

Sept 2nd 1901 I have this day issued
a Summons and delivered the Same to
the Constable to Serve Returnable Sept.
5th 1901 at 3 o'clock P. M.
J. Edelblute J. P.

187.....

The defendant came, and by ..... *his surety, resident of the County, approved by me as good and sufficient surety, caused an undertaking for the stay of execution, to be entered hereon, which follows:*

In pursuance of the statute in such case made and provided, I, ...
..... *as surety for the stay of execution on the above judgment of* .....
..... *against* .....
do hereby promise and undertake to pay the amount of said judgment, interest and costs, and the costs that may accrue.

Taken by and signed and acknowledged before me, and surety approved, this .....
day of ..... *A. D. 187*.....

451

THE STATE OF OHIO, } **DOVER TOWNSHIP.** **IN JUSTICE'S COURT,**

UNION COUNTY, SS. } *Before* J Edelblute *Justice of the Peace.*

J H Shannon — Plaintiff. — Att'y for Plaintiff.

No. *AGAINST*

Geo Gamble — Defendant. — Att'y for Defdt.

Amount Claimed, $

JUSTICE'S FEES.	Plff Costs.	Def. Costs.	Judgment, $
Filing Bill,	05		
Summons,			
Filing same,	05		
Satisfaction,	20		
Record,'			
Swearing Witnesses,			
Dismission,			
Affidavit and Filing,	45		
Undertaking and Filing,	45		
Order of Attachment and Filing,	45		
Subpœna Witnesses,			
Filing same,			
Judgment,			
Continuance,			
Dismission,			
Stay Bond,			
Appeal Bond,			
Transcript,			
Certificate,			

CONSTABLE'S FEES.

On Summons,	
Subpœnas,	
Attendance,	
Order Attachment,	
Increase Costs,	

Sept 10th 1901
This Suit Brought on
2 Promisory Notes
Which Reads as follows
dated July 22 1901 one due
in thirty days one in 13 mo...
Calming for Seventy five
Dollars Each
With 6 o/o - Intrest

I have this day issued
a Summon and delivered
the Same to the constable
to Serve Returnable
Sept 14th 1901 at 2 o'clock
P M
To answer The action of
J H Shannon for the above
amount J Edelblute J.P.

Sept 14th 1901
This case draged that is
Withdrawed J. Edelblute J.P.

187

The defendant came, and by ..... *his surety, resident of the County, approved by me as good and sufficient surety, caused an undertaking for the stay of execution, to be entered hereon, which follows:*

In pursuance of the statute in such case made and provided, I, ...

as surety for the stay of execution on the above judgment of ..... *against* .....

do hereby promise and undertake to pay the amount of said judgment, interest and costs, and the costs that may accrue.

Taken by and signed and acknowledged before me, and surety approved, this .....

day of ..... *A D. 187*

THE STATE OF OH

UNION COUNTY, SS.

John Payne — Pl

No. *AGAINST*

George Gamble
& Cody — Def

Amount Claimed, $ 35.

JUSTICE'S FEES.	Plff. Costs.	De
Filing Bill,	05	
Summons,		
Filing same,	05	
Satisfaction,	20	
Record,'		
Swearing Witnesses,		
Dismission,		
Affidavit and Filing,	45	
Undertaking and Filing,	45	
Order of Attachment and Filing,	45	
Subpœna Witnesses,		
Filing same,		
Judgment,		4
Continuance,		
Dismission, day of trial		1
Stay Bond,		2
Appeal Bond,		Paid
Transcript,		
Certificate,		

CONSTABLE'S FEES.

On Summons,	P. H.	1
Subpœnas,		
Attendance,		
Order Attachment,		
Increase Costs,		

187

The defendant came, and by ..... *his surety, resident of the County, approved by me as good and sufficient surety, caused an undertaking for the stay of execution, to be entered hereon, which follows:*

In pursuance of the statute in such case made and provided, I, ...

as surety for the stay of execution on the above judgment of ..... *against* .....

do hereby promise and undertake to pay the amount of said judgment, interest and costs, and the costs that may accrue.

Taken by and signed and acknowledged before me, and surety approved, this .....

day of ..... *A D. 187*

STICE'S COURT,
Justice of the Peace.

1901
raught on
ates
follows
of one day
one in 13 mo...
Seventy five

ontrist

y issued
returned
contables
2 oclock

tion of
on the above
bblute J.P.

01
that is
J.P.

THE STATE OF OHIO, } DOVER TOWNSHIP. IN JUSTICE'S COURT,
UNION COUNTY, SS. } Before J. Edelblute Justice of the Peace.

John Payne — Plaintiff. — Att'y for Plaintiff.

No. AGAINST

George Gamble & E C Cody — Defendant. — Att'y for Defdt.

Amount Claimed, $ 35.

JUSTICE'S FEES.		Pltf. Costs.	Def. Costs.	Judgment, $
Filing Bill,		05	35	
Summons,			50	
Filing same,		05	35	
Satisfaction,		20		
Record,				
Swearing	Witnesses,			
Dismission,				
Affidavit and Filing,		45		
Undertaking and Filing,		45		
Order of Attachment and Filing,		45		
Subpœna	Witnesses,			
Filing same,				
Judgment,			40	
Continuance,				
Dismission,	day of trial		100	
Stay Bond,			260	
Appeal Bond,		Paid		
Transcript,				
Certificate,				
CONSTABLE'S FEES.				
On Summons,		P. H.	140	
Subpœnas,				
Attendance,				
Order Attachment,				
Increase Costs,				

187.....

The defendant came, and by ..... his surety, resident of the County, approved by me as good and sufficient surety, caused an undertaking for the stay of execution, to be entered hereon, which follows:

In pursuance of the statute in such case made and provided, I, ... as surety for the stay of execution on the above judgment of ..... against ..... do hereby promise and undertake to pay the amount of said judgment, interest and costs, and the costs that may accrue.

Taken by and signed and acknowledged before me, and surety approved, this ..... day of ..... A. D. 187.....

October 9th 1901
This Suit Brought on a Promisary Note Which Reads as follows
May the 3d 1901
Four Months after date We Promis to Pay to the order of John Payne
Thirty five Dollars With 8 Per cent Intrest
Value Recived
Signed George Gamble
E C Cody

I have this day this 9th issued a Summon and delivered the Same to the Constable to Serve Returnable on the 12th day of october 1901 at 10 o clock A M.
J. Edelblute J.P.

October 12th 1901 Summon Returned Endorsed Recived This Writ october 9-1901 and Served the Same by copy on the Within Named George M Gamble & E C Cody Service 50 cts Mileage 40 copy 50. J Edwards constable
J Edelblute J.P.

October 12th 1901 10 O clock A.M. and the Defendants Came and confessed Judgment in the above Claim Which was considered and Adjuged by Me this day that George M Gamble & E C Cody Pay To John Payne the Sum of Thirty Five Dollars With 8 Per cent Intrest and costs taxed in as Per Margin J Edelblute J.P.

October 14th 1901 Recived from E.C. Cody $40.25 forty Dollars and twenty five cents in full of the above judgment and costs J Edelblute J.P.

Sept 22-1903 I have this day rived an Execution and delivered the same to constable to serve Returnable in thirty days J. Edelblute J.P.

Sept 23-1903 Execution returned endorsed recived This writ sept 22 '03 and the above judgment Paid in full With costs Paid Sam Hall const and docket canseled in full J Edelblute J.P.

No. .....

Civil Doc ..... Page .....

Before J. Edelblute
Justice of the Peace

Penn Township

Union County, Ohio.

John Payne
vs. Plaintiff.

George Gamble
E. B. Cody Defendant.

SUMMONS.

Returnable Oct 12 1901

at 10 o'clock A M.

Amount for which Plaintiff will take Judgment
if Defendant fail to appear. - - $ 35

With interest at 8 per cent from
May 3 1901

Justices's Fee, - - - - - - - - $ 2.50

Constable's Fee, - - - - - - - $ 1.40

$ .....

Returned and Filed,
October 9th 1901

Justice of the Peace

CERTIFICATE.

[To be signed only on the COPY left with the defendant.]

I certify that the within and above is a true copy of the original writ, and of the endorsements thereon.

W. L. Edwards Constable

Published by The Ruggles-Gale Co., Blank Book Manufacturers and Legal Blank Publishers, Columbus, O.

RETURN.

[To be made only on the Original Writ.]

Received this writ October 9 1901, and I served the same on the 9 day of October 1901, on the defendant by leaving a certified copy thereof, and of the indorsements thereon with Sandy, Wife Mrs James

CONSTABLE'S FEES.

Service, & Return,	$ 1 00
Mileage, Miles 40	40
Copy, - - -	2 00
Total, - - -	$ 1 40

W. L. Edwards Constable.

"With him or her, or them each personally;" or, at his or her usual place of residence;" or, "with the President, or Cashier Secretary, Mayor, Agent, etc., of the defendant corporation or otherwise as the case may require," or say, "the defendant not found in my jurisdiction."

9-0-1 Published by THE RUGGLES-GALE CO., Blank Book Manufacturers and Legal Blank Publishers, Columbus, O.

SUMMONS.

Revised Statutes, Sec. 6175-6.

The State of Ohio, Union County, ss.

TO ANY CONSTABLE OF Dover TOWNSHIP, IN SAID COUNTY, GREETING:

You are hereby Commanded to summon George Gamble and E C Cody

to appear before me, the undersigned, a Justice of the Peace, at my office in Dover Township, on the 12 day of October A. D. 1901, at 10 o'clock A M., to answer the action of John Payne

for the amount due on a Promisary Note of $35.00 With 8 Per cent from date

The Plaintiff asks a judgment for the amount indorsed hereon, and for costs

You will make due return of this writ on or before the 12th day of October A. D. 1901, at 10 o'clock a M.

WITNESS my hand, this 9th day of octobr A. D. 1901

J Edelblute J P

Justice of the Peace.

$35. May the 3rd 1901

Four Months after date We promise to pay to

the order of John Payne

Thirty Five Dollars

at 8 Per cent Interest

Value received

No Due

George & Amb E. C. Cody

October 12 - 1901
This Note Put in
Judgement
by J Edzlblut J.P.

this Judgement Paid
by E. C Cady
The bail

RETURN.

The State of Ohio, Union **County,** Dover **Township, ss.**

Received this writ on the 22 *day of* Sept 1903, *at* 10 *o'clock* a *M., and by virtue thereof, on the* 22 *day of* Sept 1903, *I levied on the property of the within named* George M Gamble, ~~*and having duly advertised the same for sale, according to law, I offered said property for sale*~~ *on the* ___ *day of* Settled by consent of Parties 1___. *A true inventory of all such property levied on and sold, and of each article thereof, and the price at which the same was sold is hereto annexed. A schedule of the goods and chattels levied on, which remain unsold for want of bidders, or other just cause, is also herewith returned.*

Samuel Hall

Constable.

Made by sale of property,	$
Cash paid by defendant,	in full
Total amount made,	
Poundage, 4 per cent,	Settled by consent
Service,	of the Parties
Mileage,	and Judgement
Advertisement,	
Paid to Justice,	Paid in full
Balance,	

PROPERTY LEVIED UPON	PROPERTY SOLD	PRICE	Unsold for want of
9. Pigs one White 8 Red and Black			

No.

Doc. *Page*

Before J. Edelblute J.P.

JUSTICE OF THE PEACE,

Dover *Township,*

Union *County, Ohio.*

John Payne *Plaintiff.*

against

George M Gamble

x E C Cody security

Defendant.

EXECUTION

Issued 1

Returnable 1

Ret'd and Filed 1

Justice of the Peace.

Judgment	$35.00
Interest	
Costs	4.
Increase Costs	40. cts
Total	39.40
Amount Credits Dist.	5.37
Balance	

Published by The Ruggles-Gale Co., Blank Book Manufacturers and Legal Blank Publishers, Columbus, O

6-9-1 Published by THE RUGGLES-GALE CO., Blank Book Manufacturers and Legal Blank Publishers, Columbus, O. 5

EXECUTION

Revised Statutes, Sec. 6663.

THE STATE OF OHIO,

Dover Township, Mon County, ss.

To Samuel Hall Constable of said County:

Whereas, On the 12 th day of October A. D. 1901

John Payne obtained a judgment against

George M Gamble & E B Cady as surety

before me, the undersigned

a Justice of the Peace of the Township aforesaid, for the sum of Thirty five

#35 Dollars and cents, on a claim, and for

Foure Dollars and cents, costs,

upon which judgment there is due, of principal, interest, and costs the sum of

Thirty Nine Dollars and cents,

You are therefore hereby commanded to collect the said amount due on said judgment with costs endorsed and increase, and increase of interest at the rate of

8 per centum yearly, out of the personal property of the said

Geo M. Gamble

and pay the same to the party entitled thereto; and make return of this execution and a certificate thereon, showing the manner in which you have executed the same, in thirty days from the time of your receipt thereof.

Given under my hand this 22 day of Sept A. D. 1903

J. Edelblute J P

Justice of the Peace of said Township.

Before A.M.Gardner, Justice of the Peace, Dover Township, Union County, Ohio.

H.B.Turney, (
Plaintiff,) No.
vs. (Bill of Particulars.
Rollo Graham,)
Defendant. (

Now comes the plaintiff H.B.Turney and for his cause of action against the defendant Rollo Graham says that said defendant is indebted to him in the sum of $33.90 for medical service rendered to defendants horse "Lady K."

Plaintiff further says that said services were rendered September, 12th. 1926, and that there are no set-offs or counter claims against said account, and that said account is just and unpaid.

Plaintiff further says that a copy of said account is attached hereto marked plaintiff's exhibit "A" and made a part of this Bill of Particulars the same as re-written herein.

Wherefore plaintiff prays judgment against the said defendant Rollo Graham in the sum of $33.90 with interest at 6 per cent per annum from the 6th. day of September, 1932, and costs.

Cole & Porter.

State of Ohio,
County of Union:-

H.B.Turney being first duly sworn deposes and says that he is the plaintiff herein and that the facts stated and the allegations made herein are true as he verily believes.

H.B.Turney.

Sworn to before me and signed in my presence this 6th. day of September, 1932.

John H Kinkade

John H Kinkade Notary Public.

453

THE STATE OF OHIO, } DOVER TOWNSHIP. IN JUSTICE'S COURT,
UNION COUNTY, SS. } Before J. Edelbute Justice of the Peace.

Graham Brothers Plaintiff. Att'y for Plaintiff.

No. AGAINST

Carlile & Talmage Defendant. Att'y for Defdt.

Amount Claimed, $ 60.00

JUSTICE'S FEES.	Plff Costs.	Def. Costs.
Filing Bill,	05	
Summons,	25	
Filing same,	05	
Satisfaction,	20	
Record,'		
Swearing Witnesses,		
Dismission,		
Affidavit and Filing,	45	
Undertaking and Filing,	45	
Order of Attachment and Filing,	45	
Subpœna Witnesses,		
Filing same,		
Judgment,		
Continuance,		
Dismission,		
Stay Bond,		
Appeal Bond,		
Transcript,		
Certificate,		

CONSTABLE'S FEES.

On Summons,	
Subpœnas,	
Attendance,	
Order Attachment,	
Increase Costs,	

Before me the undersigned a Justice of the Peace in and and for said County. Came A. Graham Brother Who being duly Sworn Deposes and Says 1 That he Claims the following Described Property to wit One bay Mare Six years old and

2 That Said Plaintiff has a special intrest in or ownership in the Said Property or Mare by Virtue of a chattel mortgage and that he is entitled to the immediate Possion of Said Property

3 That Said Property is Wrongfully Detained by the Defendant Carlile & Talmage

4 That Said Property Was not taken in execution On any order of Judgement against the Plaintiff or for the Payment of any tax fine or assessment assessed against him and is not Claimed by him under a title acquired Mediately or immediately by Transfer from one from Whom Such Property had been taken by Such Execution order or Process or by Virtue of an order Delivery issued in Replevin Under Chapter 10 title III Part Third of the Revised Statute of Ohio or any other Mesne or final Process issued against him

Sworn to and Subscribed before Me and Signed in My Presence this 11th day of octoby 1901 A Graham

J Edelbute J. P.

October 11th 1901 I hereby issue a Writ of Replevin With a Summons on the Within Named Carlile & Talmage Returnable october 15th 1901 at 10 o'clock A M

J Edelbute J. P.

187

The defendant came, and by his surety, resident of the County, approved by me as good and sufficient surety, caused an undertaking for the stay of execution, to be entered hereon, which follows:

In pursuance of the statute in such case made and provided, I, as surety for the stay of execution on the above judgment of against do hereby promise and undertake to pay the amount of said judgment, interest and costs, and the costs that may accrue.

Taken by and signed and acknowledged before me, and surety approved, this day of A. D. 187

THE STATE OF OHI
UNION COUNTY, SS.

Robert Thompson Plai
No. AGAINST
George Gamble
Addie Gamble Defen
Amount Claimed, $ 19.25

JUSTICE'S FEES.	Plff. Costs.	Def
Filing Bill,	05	5
Summons,		6
Filing same,	05	2
Satisfaction,	20	
Record,'		2
Swearing Witnesses,		
Dismission,		
Affidavit and Filing,	45	
Undertaking and Filing,	45	
Order of Attachment and Filing,	45	
Subpœna Witnesses,		
Filing same,		
Judgment,	Pd	4
Continuance,	Pd	1
Dismission,		
Stay Bond,		
Appeal Bond,		
Transcript,		
Certificate,		

CONSTABLE'S FEES. Pd 1 5

On Summons,	
Subpœnas,	
Attendance,	
Order Attachment,	
Increase Costs,	

187

The defendant came, and by his surety, resident of the County, approved by me as good and sufficient surety, caused an undertaking for the stay of execution, to be entered hereon, which follows:

In pursuance of the statute in such case made and provided, I, as surety for the stay of execution on the above judgment of against do hereby promise and undertake to pay the amount of said judgment, interest and costs, and the costs that may accrue.

Taken by and signed and acknowledged before me, and surety approved, this day of A. D. 187

TICE'S COURT,
Justice of the Peace.

THE STATE OF OHIO, } DOVER TOWNSHIP. IN JUSTICE'S COURT,
UNION COUNTY, SS. } Before J Edelblute Justice of the Peace.

Robert Thompson, Plaintiff. Att'y for Plaintiff.
No. AGAINST
George Gamble
Addie Gamble Defendant. Att'y for Defdt.
Amount Claimed, $ 19.25

JUSTICE'S FEES.	Plff. Costs.	Def. Costs.
Filing Bill,	05	50
Summons,		60
Filing same,	05	25
Satisfaction,	20	
Record,		25
Swearing Witnesses,		
Dismission,		
Affidavit and Filing,	45	
Undertaking and Filing,	45	
Order of Attachment and Filing,	45	
Subpœna Witnesses,		
Filing same,		
Judgment,	Pd	40
Continuance,	Pd	100
Dismission,		
Stay Bond,		
Appeal Bond,		
Transcript,		
Certificate,		
CONSTABLE'S FEES.	Pd	155
On Summons,		
Subpœnas,		
Attendance,		
Order Attachment,		
Increase Costs,		

Judgment, $ five Dollars and Principal

October 31st 1901
This Suit Brought on a Promissory Note Which Reads as follows
October 29th 1896 one year after date for value Received We Promis to Pay to the order of Robert Thompson nineteen Dollars With Intrest at Eight Per centum after Maturity With credit of December 28th 1899 Balance due $19.25 Int

Signed George Gamble
Addie Gamble

I Issue this 31st day of October 1901 issued a Summons and delivered the same to the constable to Serve Returnable November the 4th at 10 O clock A. M. 1901
J. Edelblute J.P.

November 4th 1901 10 clock A.M. and Summons Returned endorsed Received This Writ October 31st 1901 and Served the Same on the Within named George Gamble & addie Gamble by copy Serving 50 ct Mileage 55 ct copy 50 cts Total $1.55. Thomas Edwards constable
J Edelblute J.P.

November 4th 10 o clock A M 1901 Trial called and Defendants came not but made Default it is therefore considered and adjudged by Me this 4th day of November that Robert Thompson Recover from the Defendants George & addie Gamble $19.25 nineteen and twenty nine cents and cost taxed in as Per Margin
J Edelblute J.P.

Received from George Gamble fifteen Dollars to apply on the above Judgement
November 18th 1901 J. Edelblute J.P.

Paid to R Thompson 10 00/100 Dollars

187
his surety
the stay of exe-
ose judgment of
ts, and the costs
A. D. 187

No.

Civil Doc Page

Before J. Edelblute
Justice of the Peace
Paint Township
Union County, Ohio.

Robert Thompson
vs. Plaintiff.
Georg & Addie Sambles
Defendant.

SUMMONS.

Returnable November 4 1901.
at 10 o'clock A M.

Amount for which Plaintiff will take Judgment
if Defendant fail to appear. - - $ 241.22

With interest at 8 per cent from Dec.
With a credit fin 190 of

Justices's Fee, - - - - - - - - $ 2.60

Constable's Fee, - - - - - - - - $ 1.55

$

Returned and Filed,
November 4th 1901
J Edelblute
Justice of the Peace

CERTIFICATE.

[To be signed only on the COPY left with the defendant.]

I certify that the within and above is a true copy of the original writ, and of the endorsements thereon.

Thomas Edwards
Constable

Published by The Ruggles-Gale Co., Blank Book Manufacturers and Legal Blank Publishers, Columbus, O.

250
90
340

1111

1.55
1.40
2.95

55
50
50

RETURN.

[To be made only on the Original Writ.]

Received this writ October 31 1901, and I served the same on the 31st day of October 1901, on the defendant by leaving a certified copy thereof, and of the indorsements thereon with on the within named Georg & Addie Sambles by giving to each of them personally

CONSTABLE'S FEES.

Service, & Return,	$ 50
Mileage, Miles	5
Copy,	50
Total,	$1.55

Thomas Edwards Constable.

"With him or her, or them each personally;" or, at his or her usual place of residence;" or, "with the President, or Cashier Secretary, Mayor, Agent, etc., of the defendant corporation or otherwise as the case may require," or say, "the defendant not found in my jurisdiction."

9-0-4 Published by THE RUGGLES-GALE CO., Blank Book Manufacturers and Legal Blank Publishers, Columbus, O.

SUMMONS.

Revised Statutes, Sec. 6175-6.

The State of Ohio, Union County, ss.

TO ANY CONSTABLE OF Dover TOWNSHIP, IN SAID COUNTY, GREETING:

You are hereby Commanded to summon George Gamble and Addie Gamble

to appear before me, the undersigned, a Justice of the Peace, at my office in Dover Township, on the 4th day of November A. D. 1901, at 10 o'clock a M., to answer the action of Robert Thompson

for the amount due on a Promisary Note

The Plaintiff asks a judgment for the amount indorsed hereon, and for costs attached thereto.

You will make due return of this writ on or before the 4th day of November A. D. 1901, at 10 o'clock a M.

WITNESS my hand, this 31st day of October A. D. 1901

J Edelblute J. P.

Justice of the Peace.

COGNOVIT NOTE.

$ 190 00 — October 29 — 1895

One year — after date for value received,

we promise to pay to the order of Robt Thompson

Nineteen — DOLLARS

with Interest at the rate of Eight per centum per annum at

after Maturity

and ____ hereby authorize any Attorney at Law to appear in any Court of Record in the United States, after the above obligation becomes due, and waive the issuing and service of process and confess a judgment against ____ in favor of the holder hereof, for the amount then appearing due, together with costs of suit, and thereupon to release all errors and waive all right of appeal.

____ Seal

George Gamble Seal

Addie Gamble Seal

No. ____

Due ____

November 4th 1901
this Note Put in to
judgement
J Edelblute J. P.

1929

December 28 1889
Credit on the within
in five dolars

455

THE STATE OF OHIO, } **DOVER TOWNSHIP.** **IN JUSTICE'S COURT,**

UNION COUNTY, SS. } *Before* ..... *Justice of the Peace.*

No. *AGAINST* Plaintiff. Att'y for Plaintiff.

Defendant. Att'y for Defdt.

Amount Claimed, $

JUSTICE'S FEES.	Plff. Costs.	Def. Costs.	Judgment, $
Filing Bill,	05		
Summons,			
Filing same,	05		
Satisfaction,	20		
Record,'			
Swearing Witnesses,			
Dismission,			
Affidavit and Filing,	45		
Undertaking and Filing,	45		
Order of Attachment and Filing,	45		
Subpœna Witnesses,			
Filing same,			
Judgment,			
Continuance,			
Dismission,			
Stay Bond,			
Appeal Bond,			
Transcript,			
Certificate,			
CONSTABLE'S FEES.			
On Summons,			
Subpœnas,			
Attendance,			
Order Attachment,			
Increase Costs,			

..... 187 .....

The defendant came, and by ..... *his surety, resident of the County, approved by me as good and sufficient surety, caused an undertaking for the stay of execution, to be entered hereon, which follows:*

In pursuance of the statute in such case made and provided, I, ...

..... *as surety for the stay of execution on the above judgment of* .....

..... *against* .....

do hereby promise and undertake to pay the amount of said judgment, interest and costs, and the costs that may accrue.

Taken by and signed and acknowledged before me, and surety approved, this .....

day of ..... *A. D. 187*.....

THE STATE OF OH

UNION COUNTY, SS.

Mary J Schrock

No. *AGAINST* Pla

John Harris

Amount Claimed, $ 300 00 Defe

JUSTICE'S FEES.	Plff. Costs.	Def
Filing Bill,	05	
Summons,		
Filing same,	05	
Satisfaction,	20	
Record,'		
Swearing Witnesses,		
Dismission,		
Affidavit and Filing,	45	
Undertaking and Filing,	45	
Order of Attachment and Filing,	45	
Subpœna Witnesses,		
Filing same,		
Judgment,		
Continuance,		
Dismission,		
Stay Bond,		
Appeal Bond,		
Transcript,		
Certificate,		
CONSTABLE'S FEES.		
On Summons,		
Subpœnas,		
Attendance,		
Order Attachment,		
Increase Costs,		

..... 187 .....

The defendant came, and by ..... *his surety, resident of the County, approved by me as good and sufficient surety, caused an undertaking for the stay of execution, to be entered hereon, which follows:*

In pursuance of the statute in such case made and provided, I, ...

..... *as surety for the stay of execution on the above judgment of* .....

..... *against* .....

do hereby promise and undertake to pay the amount of said judgment, interest and costs, and the costs that may accrue.

Taken by and signed and acknowledged before me, and surety approved, this .....

day of ..... *A. D. 187*.....

TICE'S COURT,
Justice of the Peace.

THE STATE OF OHIO, } DOVER TOWNSHIP. IN JUSTICE'S COURT,
UNION COUNTY, SS. } Before J. Edelblute Justice of the Peace.

Mary J Schrock
No. AGAINST Plaintiff. Att'y for Plaintiff.
John Haines
Amount Claimed, $ 300 00 Defendant. Att'y for Defdt.

JUSTICE'S FEES.	Plff. Costs.	Def. Costs.	Judgment, $
Filing Bill,	05		
Summons,			
Filing same,	05		
Satisfaction,	20		
Record,			
Swearing Witnesses,			
Dismission,			
Affidavit and Filing,	45		
Undertaking and Filing,	45		
Order of Attachment and Filing,	45		
Subpœna Witnesses,			
Filing same,			
Judgment,			
Continuance,			
Dismission,			
Stay Bond,			
Appeal Bond,			
Transcript,			
Certificate,			
CONSTABLE'S FEES.	90 25 Pd		
On Summons,			
Subpœnas,			
Attendance,			
Order Attachment,			
Increase Costs,			

November 7th 1901 this Suit Brought on a Promisary Note Which Reads as follows
Columbus O. Sept 1st 1887
Six Months after date We or either of us Promis to Pay to the order of Mary J Schrock Three Hundred Dollars at T Haden & co Bank Columbus O. Value Recvd
Sign John Haines
Robert Haines
With a credit January 5- 1888 of Two Hundred Dollars I have this day issued a Summon and delivered the Same to the constable to Serve Returnable November the 12th 1901 at 11 oclock A. M. J. Edelblute J. P.

November 9th 1901 This Suit Settled by a Promisary Note Given by Haines and Wife to Mary Schrock and the said Haines to Pay all Costs Which is Unpaid
J. Edelblute J. P.

Recived our costs in full on the above case J Edelblute J. P.

187.....

his surety

The defendant came, and by ..... his surety, resident of the County, approved by me as good and sufficient surety, caused an undertaking for the stay of execution, to be entered hereon, which follows:

In pursuance of the statute in such case made and provided, I, ... as surety for the stay of execution on the above judgment of ..... against ..... do hereby promise and undertake to pay the amount of said judgment, interest and costs, and the costs that may accrue.

Taken by and signed and acknowledged before me, and surety approved, this ..... day of ..... A. D. 187.....

No.

Civil Doc Page 456

Before J. Edelblute
Justice of the Peace
Pour Township
Union County, Ohio.

Mary J Schrock Plaintiff.
vs.
John Haines Defendant.

SUMMONS.

Returnable 190
at o'clock M.

Amount for which Plaintiff will take Judgment
if Defendant fail to appear. - - $ 100.

With interest at 6 per cent from
Sept 1st 1887 190

Justices's Fee, - - - - - - - - $ 2.50

Constable's Fee, - - - - - - - - $ .90

$

Returned and Filed,

190

Justice of the Peace

CERTIFICATE.

[To be signed only on the COPY left with the defendant.]

I certify that the within and above is a true copy of the original writ, and of the endorsements thereon.

Thomas Edwards Constable

Published by The Ruggles-Gale Co., Blank Book Manufacturers and Legal Blank Publishers, Columbus, O.

RETURN.

[To be made only on the Original Writ.]

Received this writ November 7th 1901, and I served the same on the 7 day of November 1901, on the defendant by leaving a certified copy thereof, and of the endorsements thereon with John Haines

CONSTABLE'S FEES.

Service, & Return,	$ 25
Mileage, Miles 4d	
Copy, - - - -	25
Total, - - -	$ 90

Constable.

"With him or her, or them each personally;" or, at his or her usual place of residence;" or, "with the President, or Cashier Secretary, Mayor, Agent, etc., of the defendant corporation or otherwise as the case may require," or say, "the defendant not found in my jurisdiction."

9-0-4 Published by THE RUGGLES-GALE CO., Blank Book Manufacturers and Legal Blank Publishers, Columbus, O.

SUMMONS.

Revised Statutes, Sec. 6175-6.

The State of Ohio, Union County, ss.

TO ANY CONSTABLE OF Dover TOWNSHIP, IN SAID COUNTY, GREETING:

You are hereby Commanded to summon John Haines

to appear before me, the undersigned, a Justice of the Peace, at my office in Dover Township, on the 12th day of November A. D. 1901, at 11 o'clock A. M.; to answer the action of Mary J. Schrock

for the amount due on a Promisary Note for $300 00 at 6 p/c from Sept 12d 87 to Jan 5-88 Then a credit of Two Hundred & 6 Pct thereafter

The Plaintiff asks a judgment for the amount indorsed hereon, and for costs attached thereto

You will make due return of this writ on or before the 12th day of November A. D. 1901, at 11 o'clock A M.

WITNESS my hand, this 7th day of November A. D. 1901

J. Edelblute J. P.

Justice of the Peace.

457

THE STATE OF OHIO, } **DOVER TOWNSHIP.** **IN JUSTICE'S COURT,**

UNION COUNTY, SS. } *Before* ..... *Justice of the Peace.*

No. *AGAINST* Plaintiff.

Defendant.

Att'y for Plaintiff.

Att'y for Defdt.

Amount Claimed, $

JUSTICE'S FEES.	Plff. Costs.	Def. Costs.	Judgment, $
Filing Bill,	05		
Summons,			
Filing same,	05		
Satisfaction,	20		
Record,			
Swearing Witnesses,			
Dismission,			
Affidavit and Filing,	45		
Undertaking and Filing,	45		
Order of Attachment and Filing,	45		
Subpœna Witnesses,			
Filing same,			
Judgment,			
Continuance,			
Dismission,			
Stay Bond,			
Appeal Bond,			
Transcript,			
Certificate,			
CONSTABLE'S FEES.			
On Summons,			
Subpœnas,			
Attendance,			
Order Attachment,			
Increase Costs,			

187

The defendant came, and by ..... *his surety, resident of the County, approved by me as good and sufficient surety, caused an undertaking for the stay of execution, to be entered hereon, which follows:*

In pursuance of the statute in such case made and provided, I, ... *as surety for the stay of execution on the above judgment of* ..... *against* .....

do hereby promise and undertake to pay the amount of said judgment, interest and costs, and the costs that may accrue.

Taken by and signed and acknowledged before me, and surety approved, this ..... *day of* ..... *A. D. 187*

THE STATE OF OH

UNION COUNTY, SS.

F. A. Trigas

No. *AGAINST* Pla

Frank Loy

Amount Claimed, $ 1879 Defe

JUSTICE'S FEES.	Plff. Costs.	Def
Filing Bill,	05	
Summons,		
Filing same,	05	
Satisfaction,	20	
Record,		
Swearing Witnesses,		
Dismission,		
Affidavit and Filing,	45	
Undertaking and Filing,	45	
Order of Attachment and Filing,	45	
Subpœna Witnesses,		
Filing same,		
Judgment,		
Continuance,		
Dismission,		
Stay Bond,		
Appeal Bond,		
Transcript,		
Certificate,		
CONSTABLE'S FEES.		
On Summons,		
Subpœnas,		
Attendance,		
Order Attachment,		
Increase Costs,		

187

The defendant came, and by ..... *his surety, resident of the County, approved by me as good and sufficient surety, caused an undertaking for the stay of execution, to be entered hereon, which follows:*

In pursuance of the statute in such case made and provided, I, ... *as surety for the stay of execution on the above judgment of* ..... *against* .....

do hereby promise and undertake to pay the amount of said judgment, interest and costs, and the costs that may accrue.

Taken by and signed and acknowledged before me, and surety approved, this ..... *day of* ..... *A. D. 187*

ICE'S COURT,
ustice of the Peace.

THE STATE OF OHIO, } DOVER TOWNSHIP. IN JUSTICE'S COURT,
UNION COUNTY, SS. } Before J Edelblute Justice of the Peace.

T A Trigor — Plaintiff. — Att'y for Plaintiff.

No. AGAINST

Frank Fay — Defendant. — Att'y for Defdt.

Amount Claimed, $ 1879

JUSTICE'S FEES.	Plff. Costs.	Def. Costs.	Judgment, $
Filing Bill,	05		
Summons,			
Filing same,	05		
Satisfaction,	20		
Record,'			
Swearing Witnesses,			
Dismission,			
Affidavit and Filing,	45		
Undertaking and Filing,	45		
Order of Attachment and Filing,	45		
Subpœna Witnesses,			
Filing same,			
Judgment,			
Continuance,			
Dismission,			
Stay Bond,			
Appeal Bond,			
Transcript,			
Certificate,			

CONSTABLE'S FEES.

On Summons,
Subpœnas,
Attendance,
Order Attachment,
Increase Costs,

Before J Edelblute Justice of the Peace
Personaly appeard T A Trigor
Who being duly Sworen Deposeth
and Says that one Frank Fay is
indebt and is about Move
out of the county
the Said T A Trigor Makes oath
that his Claim is just
and for Nessaries and Medical
attendance the Said deforant
Refuses to Pearay Thereon the Sum of $1879
and costs at $600 and has filed his account
and Bringe and attachment to Pearay the Same
Sworen to and Subscribed befor Me
by T A Trigor this 7 th day of December
1901 J Edelblute J P.

I have this day issued an attachment
and dilivered the Same to the constable
to Serve Returnable December the 10 th
1901 at 10 oclock a M J Edelblute J P.

187

his surety, resident

for the stay of exe-

above judgment of

costs, and the costs

The defendant came, and by ..... *his surety, resident of the County, approved by me as good and sufficient surety, caused an undertaking for the stay of execution, to be entered hereon, which follows:*

In pursuance of the statute in such case made and provided, I, ... *as surety for the stay of execution on the above judgment against* ..... *do hereby promise and undertake to pay the amount of said judgment, interest and costs, and the costs that may accrue.*

Taken by and signed and acknowledged before me, and surety approved, this ..... *day of* ..... *A D. 187*

459

THE STATE OF OHIO, } DOVER TOWNSHIP. IN JUSTICE'S COURT,
UNION COUNTY, SS. } Before J Edelblute Justice of the Peace.

No. F A Ligor Plaintiff. Att'y for Plaintiff.
AGAINST
Frank Foy Defendant. Att'y for Defdt.

Amount Claimed, $ 18,79

December 7th 1901
This Suit Brought on Book
acount for Insurance and Medical
attendance Which Reads as follows
New Haven O Dec 7 1901
Mr Frank Lay Dr to F A Ligor
July 3 75
" 7 25
Feb 8 100
Total ~~Medicine~~ and Store 1679
Total Bill Store & Medical 18.79
Sig F A Ligor

Dec 7th 1901 Personaly appeard
before Me a Justice of the Peace F A Ligor
Who being duly Sworen Makes oath
that the Claim in this action is on
Insurance and Medical attendance also
Makes oath that the Claim is Just and
Unpaid and Said defendant Reden therefrom
the Sum of $18,79 and costs

I have this day rind an attachment
With a Summons attached and diliverd
the Same To the constable to Serve Returnable
Dec 10 at 10 o clock a M
J Edelblute J P.

attachment Returned endorsed Recived
this Writ Dec 7th and Served the
Same on the Within Named Frank Lay
by copy 25 Serv. 25 Milage 20 Total 70.
Thomas Edwards Constable.
10 O clock a M. Trial called
it is Therefor considered and adjudged
by Me this 10th day of December that
F. A. Ligor Redeim from Frank Lay
the Sum of $18.79 and coats Taxed in
as Per Margin J. Edelblute J P.
~~For~~ This 10 day of December 1901
I have rind an Execution and diliverd
the Same to constable to Serve Returnable
in thirty days J P.

Execution Returned Endorsed with the above
Judgement Settled in full and costs
Paid J. Edelblute J P.

JUSTICE'S FEES.	Plff. Costs.		Def. Costs.	
Filing Bill,	05	25		
Summons,		25		
Filing same,	05	25		
Satisfaction,	20			
Record,		30		
Swearing Witnesses,				
Dismission,				
Affidavit and Filing,	45	45		
Undertaking and Filing,	45	45		
Order of Attachment and Filing,	45	45		
Subpœna Witnesses,				
Filing same,				
Judgment,		40		
Continuance,	2	80		
Dismission, Trial	1	00		
Stay Bond,		40		
Appeal Bond, Execution	4	20		
Transcript,				
Certificate,				

CONSTABLE'S FEES.

On Summons,	
Subpœnas,	
Attendance,	
Order Attachment,	
Increase Costs,	

187

The defendant came, and by ..... his surety, resident of the County, approved by me as good and sufficient surety, caused an undertaking for the stay of execution, to be entered hereon, which follows:

In pursuance of the statute in such case made and provided, I, ... as surety for the stay of execution on the above judgment of ..... against ..... do hereby promise and undertake to pay the amount of said judgment, interest and costs, and the costs that may accrue.

Taken by and signed and acknowledged before me, and surety approved, this ..... day of ..... A D. 187

THE STATE OF OH
UNION COUNTY, SS.

F H Thompson Pla
No. AGAINST
Louis Carpenter
& Geo. Carpenter Defe

Amount Claimed, $ 27 00/100 41 20

JUSTICE'S FEES.	Plff. Costs.	Def
Filing Bill,	05	
Summons,		
Filing same,	05	
Satisfaction,	20	
Record,		
Swearing Witnesses,		
Dismission,		
Affidavit and Filing,	45	
Undertaking and Filing,	45	
Order of Attachment and Filing,	45	
Subpœna Witnesses,		
Filing same,		
Judgment,		
Continuance,		
Dismission,		
Stay Bond,		
Appeal Bond,		
Transcript,		
Certificate,		

CONSTABLE'S FEES.

On Summons,	
Subpœnas,	
Attendance,	
Order Attachment,	
Increase Costs,	

187

The defendant came, and by ..... his surety, resident of the County, approved by me as good and sufficient surety, caused an undertaking for the stay of execution, to be entered hereon, which follows:

In pursuance of the statute in such case made and provided, I, ... as surety for the stay of execution on the above judgment of ..... against ..... do hereby promise and undertake to pay the amount of said judgment, interest and costs, and the costs that may accrue.

Taken by and signed and acknowledged before me, and surety approved, this ..... day of ..... A D. 187

ICE'S COURT,
ustice of the Peace.

1901
om Book
ies and Medicine
eds as follows
Dec 7 1901
r to F A Ligon
75
25
100
Store 1679
1879

ffs and
a Ligon
ks oath
n is on
dance also
is just and
ecdon therefrom
.

Attachment
and delivered
ne Returnable

blute J P.

sed Revised
Served the
Frank Ley
00 Total 75
table
ealed
nd adjudged
mbus that
n Frank Ley
als Taxed in
J P.
er 1901
and delivered
Returnable

nd with the abov
and costs

THE STATE OF OHIO, } DOVER TOWNSHIP. IN JUSTICE'S COURT,
UNION COUNTY, SS. } Before J Edelblute Justice of the Peace.

F A Thompson Plaintiff. Att'y for Plaintiff.
No. AGAINST
Louis Carpenter
& George Carpenter Defendant. Att'y for Defdt.
Amount Claimed, $ 27 00/100 41200

JUSTICE'S FEES.	Plff. Costs.	Def. Costs.	Judgment, $
Filing Bill,	05		
Summons,			
Filing same,	05		
Satisfaction,	20		
Record,'			
Swearing Witnesses,			
Dismission,			
Affidavit and Filing,	45		
Undertaking and Filing,	45		
Order of Attachment and Filing,	45		
Subpœna Witnesses,			
Filing same,			
Judgment,			
Continuance,			
Dismission,			
Stay Bond,			
Appeal Bond,			
Transcript,			
Certificate,			

CONSTABLE'S FEES.

On Summons,			
Subpœnas,			
Attendance,			
Order Attachment,			
Increase Costs,			

February 15th 1902
This Suit Brought on an account
Which Reads as follows
Bill of Particulars
F A Thompson Plaintiff says
There is due him from said
Defendant the Sum of $27.00
for Labor Performed and for
Money Expended in Filing
an abstract for the said Defendant
at Defendants Request
Signed F. A. Thompson

February 15 - 1902 I have this day
issued a Summon and Delivered the
Same to the constable Returnable
February 18th 2 o'clock P M
J Edelblute J P.

Befor J Edelblute J P.
Also a Bill of Particulars
Bell Brothers V. Louis Carpenter
Bell Bro ~~Defendant~~ the said Plaintiff
Says that there is due them from said
Defendant the Sum of $12.00
as Commision on Loan and one
as Promisary Note
Signed Bell Bro
F A Thompson Atty

I have this day issued a Summon
and delivered the Same to the constable
Returnable February 18th 1902 at
3 o'clock P. M. J Edelblute J P.

The defendant came, and by ..... his surety, resident
of the County, approved by me as good and sufficient surety, caused an undertaking for the stay of exe-
cution, to be entered hereon, which follows:

In pursuance of the statute in such case made and provided, I, ... as surety for the stay of execution on the above judgment of
..... against .....
do hereby promise and undertake to pay the amount of said judgment, interest and costs, and the costs
that may accrue.

Taken by and signed and acknowledged before me, and surety approved, this .....
day of ..... A D. 187....

461

THE STATE OF OHIO, } DOVER TOWNSHIP. IN JUSTICE'S COURT,
UNION COUNTY, SS. } Before J Edelblute Justice of the Peace.

F A Thompson Plaintiff. Att'y for Plaintiff.
No. AGAINST
Lavina Carpenter
George Carpenter Defendant. Att'y for Defdt.
Amount Claimed, $ 27.00

Febuary 15th 1902
This Suit Braught on an account for Labor Performed Which Reads as follows

JUSTICE'S FEES.	Plff. Costs.	Def. Costs.	Judgment, $
Filing Bill,	05		
Summons,	50		
Filing same,	05		
Satisfaction,	20		
Record,	25		
Swearing Witnesses,			
Dismission,			
Affidavit and Filing,	45		
Undertaking and Filing,	45		
Order of Attachment and Filing,	45		
Subpœna Witnesses,			
Filing same,	P K.		
Judgment,			
Continuance,			
Dismission,			
Stay Bond,			
Appeal Bond,			
Transcript,			
Certificate,			

CONSTABLE'S FEES.

On Summons,	
Subpœnas,	
Attendance,	
Order Attachment,	
Increase Costs,	

Bill of Particulars Before J Edelblute J P of Dover T P Union Co. O.
~~Lavina Carpenter~~ F. A. Thompson
~~George Carpenter~~ Pl.
Def
Lavina Carpenter
George Carpenter
Bill of Particulars of F A Thompson
The Said Plaintiff Says there is due him from said Defendant the Sum of $27.00 for Labor Performed and for Money Expended in getting an abstract at Defendants request Signed F A Thompson
I have this day issued a Summon and delivered the Same to Thos Edwards Const to Serve Returnable Feb 18th 1902 at 2 O clock P. M. J. Edelblute J. P.

Febuary 18th 1902 This Suit Settled in full and Cost
J Edelblute J. P

187

The defendant came, and by ..... his surety, resident of the County, approved by me as good and sufficient surety, caused an undertaking for the stay of execution, to be entered hereon, which follows:

In pursuance of the statute in such case made and provided, I, ... as surety for the stay of execution on the above judgment of ..... against ..... do hereby promise and undertake to pay the amount of said judgment, interest and costs, and the costs that may accrue.

Taken by and signed and acknowledged before me, and surety approved, this ..... day of ..... A D. 187.....

THE STATE OF OHI
UNION COUNTY, SS.

Bill Bro

No. AGAINST Plai
Lavina Carpen

Amount Claimed, $ 12.00 Defen

JUSTICE'S FEES.	Plff. Costs.	Def
Filing Bill,	05	
Summons,	25	
Filing same,	05	
Satisfaction,	20	
Record,	25	
Swearing Witnesses,		
Dismission,		
Affidavit and Filing,	45	
Undertaking and Filing,	45	
Order of Attachment and Filing,	45	
Subpœna Witnesses,		
Filing same,	R P.	
Judgment,		
Continuance,		
Dismission,		
Stay Bond,		
Appeal Bond,		
Transcript,		
Certificate,		

CONSTABLE'S FEES.

On Summons,	
Subpœnas,	
Attendance,	
Order Attachment,	
Increase Costs,	

187

The defendant came, and by ..... his surety, resident of the County, approved by me as good and sufficient surety, caused an undertaking for the stay of execution, to be entered hereon, which follows:

In pursuance of the statute in such case made and provided, I, ... as surety for the stay of execution on the above judgment of ..... against ..... do hereby promise and undertake to pay the amount of said judgment, interest and costs, and the costs that may accrue.

Taken by and signed and acknowledged before me, and surety approved, this ..... day of ..... A D. 187.....

ICE'S COURT,
ustice of the Peace.

02
ght on an
bor Performed
Claim

e J Edelblute J P
ompson
Carpenter
Carpenter
mpson
is due him
um of $27.00
r Money
uest at
A Thompson
mon and
Edwards cont
t 1902 at 2 O

nt

THE STATE OF OHIO, } DOVER TOWNSHIP. IN JUSTICE'S COURT,
UNION COUNTY, SS. } Before J. Edelblute Justice of the Peace.

Bell Bro — Plaintiff. — Att'y for Plaintiff.

No. AGAINST

Lowina Carpenter — Defendant. — Att'y for Defdt.

Amount Claimed, $ 12 00

JUSTICE'S FEES.	Plff. Costs.	Def. Costs.
Filing Bill,	05	
Summons,	25	
Filing same,	05	
Satisfaction,	20	
Record,	25	
Swearing Witnesses,		
Dismission,		
Affidavit and Filing,	45	
Undertaking and Filing,	45	
Order of Attachment and Filing,	45	
Subpœna Witnesses,		
Filing same,	R 10	
Judgment,		
Continuance,		
Dismission,		
Stay Bond,		
Appeal Bond,		
Transcript,		
Certificate,		

CONSTABLE'S FEES.

On Summons,	
Subpœnas,	
Attendance,	
Order Attachment,	
Increase Costs,	

Judgment, $

Febuary 15th 1902
This Suit Brought on an
as a commision an Loan
and a Promisary Note of 12 00
With Intrest from 1898
Which Reads as follows

Befor J Edelblute J P Dover T Union Co O
Bill of Particulars of Plantiffs
Bell Bro the Said Plantiff says that
vs there is due them from Said
Lowina Carpenter Defendant the Sum of 12 00
as commision an Loan on a
a Promisary Note With intrest from
1898 Signed F A Thompson
Atty

I Therefor issued a Summons this 15 day
of Febuary 1902 and Delivered the
Same to Thom Edwards const to Serve
Returnable Feb 15th at 3 O clock P M
J Edelblute J P

Febuary 18th 1902 This Suit
Settled in full costs and judgement
J Edelblute J P

The defendant came, and by _____ *his surety, resident of the County, approved by me as good and sufficient surety, caused an undertaking for the stay of execution, to be entered hereon, which follows:*

In pursuance of the statute in such case made and provided, I, _____ *as surety for the stay of execution on the above judgment of* _____ *against* _____ *do hereby promise and undertake to pay the amount of said judgment, interest and costs, and the costs that may accrue.*

Taken by and signed and acknowledged before me, and surety approved, this _____ *day of* _____ *187*__

_____

*A. D. 187*__

463

THE STATE OF OHIO, } **DOVER TOWNSHIP.** **IN JUSTICE'S COURT,**

UNION COUNTY, SS. } *Before* J. Edelblute *Justice of the Peace.*

T Kallis — Plaintiff. — Att'y for Plaintiff.

No. **AGAINST**

Clarence Hake — Defendant. — Att'y for Defdt.

Amount Claimed, $ 5.00

JUSTICE'S FEES.	Plff. Costs.	Def. Costs.
Filing Bill,	05	
Summons,	25	
Filing same,	05	
Satisfaction,	20	
Record,	25	
Swearing Witnesses,		
Dismission,		
Affidavit and Filing,	45	
Undertaking and Filing,	45	
Order of Attachment and Filing,	45	
Subpœna Witnesses,	80	
Filing same,	35	
Judgment,		
Continuance,	20	
Dismission,	Paid	
Stay Bond,		
Appeal Bond,		
Transcript,		
Certificate,		

CONSTABLE'S FEES.

On Summons,	Wm Hawk	50 ct
Subpœnas,	Wal Dodge	50 ct
Attendance,	W. I	50 ct
Order Attachment,		Paid
Increase Costs,	Fil Fee T Kallis	

March 25th 1902
This Suit Brought on an
account Which Reads as follows
Which is the Statement

Mr Clarence Hake
Dr to T Kallis from augt
1898 to Sept 02 Groceries
and Dry Goods for
himself and his Wife
Total $5.52 Paid $1.00
Credit by May the 20 1899 50 cts

Bal Due $5.02

I have this day issued a Summon
and delivered the Same to the
Constable to Serve Returnable
March 29th at 10 oclock A.M.
J Edelblute J.P.

March the 26 Witness for Defendant
W.R. Henderson & Will Wadge
I have issued Subpoenas for Witness named
J. Edelblute, J.P. the Witness aforesaid
W.R Henderson & Will Wadge
Trial called and Plaintiff asked
for the trial to be continued Until
April 3 1902 at 10 oclock A.M.

Witness by Plaintiff T Kallis Dg Kallis
J Edelblute J.P.

The Plaintiff came and amended his bill
of Particulars and the Same is excepted
and filed 1898 Clarance Hake Dr to T Kallis
aug 2 cig Gum 15 ct aug 4 Sug coffee Crnts 54
aug 9 Soap Soda Meat 40 12 cigar candy 15
25 Gingham 35 aug 27 flour Mol yeast 75
Sept 5 Candy B Powder 15 " 5 cigar Gum 10
" 10 Matches 3 for 15 cigar candy 10
" 19 Buggy Whip 50 23 cigar Gum 10
" 28 Groceries Goods 40 - 30 Meat oil soap 50
Intrest 100 $4.50
credit 1899 Sept 50 50 cts T. Kallis
April 3d 1902 this Suit Settled
by consent of both Parties
and costs Paid in full
J Edelblute J.P.

187

his surety, resident

The defendant came, and by ..... of the County, approved by me as good and sufficient surety, caused an undertaking for the stay of execution, to be entered hereon, which follows:

In pursuance of the statute in such case made and provided, I, ... as surety for the stay of execution on the above judgment of against ..... do hereby promise and undertake to pay the amount of said judgment, interest and costs, and the costs that may accrue.

Taken by and signed and acknowledged before me, and surety approved, this ..... day of ..... A. D. 187.

THE STATE OF OHI

UNION COUNTY, SS.

Edward Freshwat — Plain

No. **AGAINST**

Lewis Andrews

Amount Claimed, $ 1.16 87 — Defend

JUSTICE'S FEES.	Plff. Costs.	Def.
Filing Bill,	05	
Summons,		
Filing same,	05	
Satisfaction,	20	
Record,		
Swearing Witnesses,		
Dismission,		
Affidavit and Filing,	45	
Undertaking and Filing,	45	
Order of Attachment and Filing,	45	
Subpœna Witnesses,		
Filing same,		
Judgment,		
Continuance,		
Dismission,		
Stay Bond,		
Appeal Bond,		
Transcript,		
Certificate,		

CONSTABLE'S FEES.

On Summons,	
Subpœnas,	
Attendance,	
Order Attachment,	
Increase Costs,	

187

his surety, resident

The defendant came, and by ..... of the County, approved by me as good and sufficient surety, caused an undertaking for the stay of execution, to be entered hereon, which follows:

In pursuance of the statute in such case made and provided, I, ... as surety for the stay of execution on the above judgment of against ..... do hereby promise and undertake to pay the amount of said judgment, interest and costs, and the costs that may accrue.

Taken by and signed and acknowledged before me, and surety approved, this ..... day of ..... A. D. 187.

TICE'S COURT,
Justice of the Peace.

1902
ught on an
nds as follows
atement

Ha/Re
from acct
Groceries
ds for
Mother
ent $1.00
20 1899 50 cts

ed a Summons
sue to the
Returnable
clock A. M.
J.P.
efendant

ff above named
heard
e
iff asked
Instill
& a 1/2

this Dg Kallus

d his bill
excepted
to Kallus

Office Prints 54
Cigar candy 15
for Mail year 75
Gum 10
10
m 10
ail Seal 50
450

Billed

ull

THE STATE OF OHIO, } DOVER TOWNSHIP. IN JUSTICE'S COURT,
UNION COUNTY, SS. } Before J Edelblute Justice of the Peace.

No. Edward Freshwater Plaintiff. Att'y for Plaintiff.
AGAINST
Lewis Andrews Defendant. Att'y for Defdt.
Amount Claimed, $116 87/100

JUSTICE'S FEES.	Plff. Costs.	Def. Costs.	Judgment, $
Filing Bill,	05		
Summons,			
Filing same,	05		
Satisfaction,	20		
Record,			
Swearing Witnesses,			
Dismission,			
Affidavit and Filing,	45		
Undertaking and Filing,	45		
Order of Attachment and Filing,	45		
Subpœna Witnesses,			
Filing same,			
Judgment,			
Continuance,			
Dismission,			
Stay Bond,			
Appeal Bond,			
Transcript,			
Certificate,			
CONSTABLE'S FEES.			
On Summons,			
Subpœnas,			
Attendance,			
Order Attachment,			
Increase Costs,			

March 1902 this
Suit Brought on an account
for Necessaries and Mds
Which Reads as follows

New Haven O March 24th 1902

Mr Lewis Andrews Dr To
Edward Freshwater as follows
to Balance on account for
Necessaries and Mds One Hundred and
Sixteen Dollars and 87 cts
Signed Edw Freshwater

March 29th 1902 Sworen to and Subscribed
before me this day and year above
Mentioned J Edelblute J.P.
I have this day issued a Summons and delivered
the Same to the constable to Serve Returnable
April 2nd at 10 o clock A.M. J Edelblute J.P.

this Suit Settled by consent
of both Parties J Edelblute J.P.
costs settled

187

his surety, resident

The defendant came, and by ..... his surety, resident
of the County, approved by me as good and sufficient surety, caused an undertaking for the stay of exe-
cution, to be entered hereon, which follows:

In pursuance of the statute in such case made and provided, I, ...
as surety for the stay of execution on the above judgment
against .....
do hereby promise and undertake to pay the amount of said judgment, interest and costs, and the costs
that may accrue.

Taken by and signed and acknowledged before me, and surety approved, this .....
day of ....., A. D. 187.....

THE STATE OF OHIO, } DOVER TOWNSHIP. IN JUSTICE'S COURT,
UNION COUNTY, SS. } Before J. Edelblute Justice of the Peace.

O. M. Scott Bro — Plaintiff. — Att'y for Plaintiff.

No. AGAINST

G. W. Sullivan — Defendant. — Att'y for Defdt.

Amount Claimed, $ 10 30/100

June 30th 1902
This Suit Brought on a Promissary Note Which Reads as follows

Marysville Ohio June 13 - 1898
On or before Feb 1st after date for Value Received We or either of us Promis to Pay O M Scott Bro or order Twenty one Dollars (21) at Marysville Ohio With 6 Per cent after date and Eight Per cent after due
$ 5 00
With Credits July 20 - 1898 2 00
Augt 5 - 98 2 50
Oct 7 98 2 50
Dec 17 1899 1 00
June 4 99 50
June 17 1902
Signed G. W. Sullivan Baland due $10 30

June 30th 1902 12 o'clock A. M.

G W Sullivan asks that judgement be taken and Confesses judgement in the above Claim it is therefore considered and adjudged by the That O. M. Scott Bro Plff Recover from G W Sullivan Defd the Sum of Twenty one Dollars With interest at 8 p/c p/a $13.60 which has been credited and costs Taxed in as Per Margin
J Edelblute, J P.

July 11, 1902 I have this day issued an Execution and delivered the same to the constable to Serve Returnable in Thirty days J Edelblute J P.

August 11 — 1902 Execution Relurned the above judgement Settled and costs Settled in full J. Edelblute J P.

November 11 — 1902 The above Judgement Paid in full J Edelblute J P.

JUSTICE'S FEES.	Plff Costs.	Def. Costs.
Filing Bill,	05	25
Summons,		
Filing same,	05	
Satisfaction,	20	
Record,'		30
Swearing Witnesses,		
Dismission,		
Affidavit and Filing,	45	
Undertaking and Filing,	45	
Order of Attachment and Filing,	45	
Subpœna Witnesses,		
Filing same,		
Judgment,		40
Continuance,		
Dismission,		
Stay Bond,		
Appeal Bond,		
Transcript,		
Certificate,		

CONSTABLE'S FEES.

On Summons,	
Subpœnas,	
Attendance,	
Order Attachment,	
Increase Costs,	

187

The defendant came, and by _____ his surety, resident of the County, approved by me as good and sufficient surety, caused an undertaking for the stay of execution, to be entered hereon, which follows:

In pursuance of the statute in such case made and provided, I, _____ as surety for the stay of execution on the above judgment of _____ against _____ do hereby promise and undertake to pay the amount of said judgment, interest and costs, and the costs that may accrue.

Taken by and signed and acknowledged before me, and surety approved, this _____ day of _____ A. D. 187

THE STATE OF OH
UNION COUNTY, SS.

R. B. Thompson — Pla
No. AGAINST
George Gamble — Defe

Amount Claimed, $ 104.00

JUSTICE'S FEES.	Plff. Costs.	Def
Filing Bill, 1	05	
Summons,	25	
Filing same,	05	
Satisfaction,	20	
Record,'	30	
Swearing Witnesses,		
Dismission,		
Affidavit and Filing,	45	
Undertaking and Filing,	45	
Order of Attachment and Filing,	45	
Subpœna Witnesses,		
Filing same,		
Judgment,	40	
Continuance, Trial	1 00	
	2 85	
Dismission,		
Stay Bond, Exec	40	
Appeal Bond,	25	
Transcript,	2 80	
Certificate,		

CONSTABLE'S FEES. Paid 75

On Summons,	
Subpœnas,	
Attendance,	
Order Attachment,	
Increase Costs,	

187

The defendant came, and by _____ his surety, resident of the County, approved by me as good and sufficient surety, caused an undertaking for the stay of execution, to be entered hereon, which follows:

In pursuance of the statute in such case made and provided, I, _____ as surety for the stay of execution on the above judgment of _____ against _____ do hereby promise and undertake to pay the amount of said judgment, interest and costs, and the costs that may accrue.

Taken by and signed and acknowledged before me, and surety approved, this _____ day of _____ A. D. 187

Balan

TICE'S COURT,
Justice of the Peace.

ht on a
hich Reads as

hio June 13 - 1898
1st after date
We or either
Pay
or order
D
6 Per cent after
fter due
$ 5 00
2 00
25c
2 50
1 00
50
an Baland due $10 30

& M.

udgement
ment in the
rendered
M Scott Pro Pltf
Defend the
s With Interest
bin credited
Margin

day issued
the same
returnable in

on Reland
d and cost
Edelblute J.P.

ance
Edelblute J.P.

THE STATE OF OHIO, } DOVER TOWNSHIP. IN JUSTICE'S COURT,
UNION COUNTY, SS. } Before J Edelblute Justice of the Peace.

R. B. Thompson Plaintiff. Att'y for Plaintiff.
No. AGAINST
George Gamble Defendant. Att'y for Defdt.
Amount Claimed, $104.00

JUSTICE'S FEES.	Plff. Costs.	Def. Costs.	Judgment, $
Filing Bill,	05		
Summons,	25		
Filing same,	05		
Satisfaction,	20		
Record,	30		
Swearing Witnesses,			
Dismission,			
Affidavit and Filing,	45		
Undertaking and Filing,	45		
Order of Attachment and Filing,	45		
Subpœna Witnesses,			
Filing same,			
Judgment,	40		
Continuance, Trial	100		
	2 95		
Dismission,			
Stay Bond, Exec	40		
Appeal Bond,	25		
Transcript,	280		
Certificate,			

CONSTABLE'S FEES. Paid 70

On Summons,
Subpœnas,
Attendance,
Order Attachment,
Increase Costs,

187....
his surety, resident
the stay of exe-
the judgment of
, and the costs
.....

The defendant came, and by ..... as good and sufficient surety, caused an undertaking for the stay of execution, to be entered hereon, which follows:

In pursuance of the statute in such case made and provided, I, ... as surety for the stay of execution on the above judgment of ..... against ..... do hereby promise and undertake to pay the amount of said judgment, interest and costs, and the costs that may accrue.

Taken by and signed and acknowledged before me, and surety approved, this ..... day of ..... A. D. 187....

Balance $7.50

aggust 29 1902
this Suit Brought a Promisary Note.
Which Reads as Follows
Delaware O May 8 1902
on or Befor the first day of August
1902 for Value Recived I Jointly and
Severaly Promis to Pay to the order of
J H Shannon of Delaware
One Hundred and four Dollars
Payable at Mays in the Union Bank With
6 Per cent Interest from date & 8 Per cent after
due for Value Recived I the Undersigned do
hereby Sell and Mortgage Unto the Payee herein one
12 Horse Power Engine Made by Huber Co being
the Property for Which this Note is Given also
one Seperator Made by the Huber Co also
all the Corn on 6 acres of new Ground
also all the Hay on 6 acres of Meddows
With a credit of $25.00 Dollars

Sept 27 - 1902 Recived on the above judgment
$74.00 Seventy four Dollars Sept 27 - 1902
Recived from J Edelblute J.P. Seventy four Dollars
R B Thompson

Signed Georg Gamble

augst 29 1902
I have this day rived a Summon and
dilivered the Same to the constable to Serve
Returnable Sept 1st 1902 at 4 o clock P.M.
J Edelblute J.P.

Sept 1st 1902 Summon Returned
Endorsed Recived this writ augst 29th 1902
and Served the Same on the Same day
by copy on the Defendant George Gamble
Servis 25 copy 25 Milag 20. I have Recived
Payment of my cost Thomas Edwards constable
Sept 1st 1902 4 o clock P.M. and Defendant
came not but Made default it is
therefor considered and adjudged by me this
day that R. B. Thompson Recover from
George Gamble the Sum of $104.00 Less $25
dollars Paid and costs taxed in as
Per Margin With Intrest at 6 of
J Edelblute J.P. Sept 2 - 1902 Recivid
from George Gamble fifteen Dollars on the above
Judgement J Edelblute J.P. Sept 10 - 1902
I have this day rieved an Execution and delivered
the Same to Thomas Edwards constable to Serve
Returnable in thirty days J Edelblute J.P.
October 11 - 1902 Recivd from G M Gamble
in full of the above Judgement J. Edelblute J.P.

New Dover Ohio
~~Marysville~~ Oct 11th 1902

Received from Jacob Edelblute Justice of the Peace in the Case of R B Thompson vs George M Semble thirteen ——— Dollars.

being balance in full of Judgment—

$13.00 ——— R B Thompson

THE STATE OF OHIO, } DOVER TOWNSHIP. IN JUSTICE'S COURT,
UNION COUNTY, SS. } Before J Edelblute Justice of the Peace.

Ward Sullivan + Estela Gibson — Plaintiff. — Att'y for Plaintiff.

No. AGAINST

John M Perkins
R J Perkins — Defendant. — Att'y for Defdt.

Amount Claimed, $ 3203

JUSTICE'S FEES.	Plff Costs.	Def. Costs.	Judgment, $
Filing Bill,	05		
Summons,	50		
Filing same,	05		
Satisfaction,	20		
Record,	35		
Swearing Witnesses,			
Dismission,			
Affidavit and Filing,	45		
Undertaking and Filing,	45		
Order of Attachment and Filing,	45		
Subpœna Witnesses,			
Filing same,			
Judgment,			40
Continuance,	P. 10		
Dismission,			
Stay Bond,			
Appeal Bond,			
Transcript,			25
Certificate,			
CONSTABLE'S FEES.			$1 50
On Summons,	P 10		
Subpœnas,			
Attendance,			
Order Attachment,			
Increase Costs,			

Sept 22 — 1902
This Suit Brought on a Promissary note Which Reads as follows Marysville O Dec 20 — 1898 nine months after date We Promis to Pay to the order of A B Robinson twenty five + 02/100 Dollars at 8 o/o after Maturity for value Recvid
Signed John M Perkins
R J Perkins
J Edelblute J P.

Bill of Particulars filed and I have this day issued a Summons and Delivered The Same to Thomas Edwards constable to Serve Returnable Sept 24-02 at 4 o'clock P M.
J. Edelblute J P

Sept 24 — 1902 Summons Returned Endorsed Received this Writ Sept 22 — 1902 and Served the same on the Same day on the Defendants by copys Serve 50 copy 50 Milage 50. Thomas Edwards constable
Sept 24 — 1902 4 00 clock P M. and Trial continued one hour and Defendants ~~come~~ not but confess judgment ~~and~~ in the ~~Matter~~ case ~~of Default~~ it is This day considered and adjudged by Me that Ward Sullivan + Estela Gibson Recover from J M Perkins + Rachel J Perkins the Sum of thirty two dollars and three cent — Bill & Percent Intrest and costs Taxed in as Per Margin
J Edelblute J P.

October 4 th 1902 issued a Transcript and Delivered the Same to A B Robinson.
J. Edelblute, J. P.

October 14 — 1902 the above Judgement Settled in full With costs and Receipt on file
J Edelblute J P.

187

The defendant came, and by ..... his surety, resident of the County, approved by me as good and sufficient surety, caused an undertaking for the stay of execution, to be entered hereon, which follows:

In pursuance of the statute in such case made and provided, I, ... as surety for the stay of execution on the above judgment of ..... against ..... do hereby promise and undertake to pay the amount of said judgment, interest and costs, and the costs that may accrue.

Taken by and signed and acknowledged before me, and surety approved, this ..... day of ..... A D. 187

THE STATE OF OHI
UNION COUNTY, SS.

John Edwards — Plai
No. AGAINST
Joshua anderson — Defen
Amount Claimed, $

JUSTICE'S FEES.	Plff. Costs.	Def
Filing Bill,	05	50
Summons,		40
Filing same,	05	40
Satisfaction,	20	
Record, Venue for jury		4
Swearing Witnesses,		
Dismission,		
Affidavit and Filing,	45	
Undertaking and Filing,	45	
Order of Attachment and Filing,	45	
Subpœna Witnesses,		
Filing same,		
Judgment,		
Continuance,		20
Dismission, Trial		100
Stay Bond,		
Appeal Bond,		
Transcript,		
Certificate,		
CONSTABLE'S FEES.		
On Summons,		40
Subpœnas, Mile		30
Attendance, copy		30
Order Attachment,		
Increase Costs,		

Jury fees Pd 3 00

187

The defendant came, and by ..... his surety, resident of the County, approved by me as good and sufficient surety, caused an undertaking for the stay of execution, to be entered hereon, which follows:

In pursuance of the statute in such case made and provided, I, ... as surety for the stay of execution on the above judgment of ..... against ..... do hereby promise and undertake to pay the amount of said judgment, interest and costs, and the costs that may accrue.

Taken by and signed and acknowledged before me, and surety approved, this ..... day of ..... A D. 187

TICE'S COURT,
Justice of the Peace.

aught on
Whites Roads
mille O Dec 20 -
after date We
e order of
fine + 62/100
after Maturity

Mc Perkins
Perkins
ff

iled and
Summons
Thomas Edwards
Sept 24-02

to J P

rned Endorsed
served the com
copys Serv 50
ds constable
and Trial continued
not but
considered and
van + Estelle
ins + Rachel
two dollars
Interest and

ed
ned the

ave
full
dle

THE STATE OF OHIO, } DOVER TOWNSHIP. IN JUSTICE'S COURT,
UNION COUNTY, SS. } Before J. Edelblute Justice of the Peace.

John Edwards — Plaintiff. — Att'y for Plaintiff.

No. AGAINST

joshua anderson — Defendant. — Att'y for Defdt.

Amount Claimed, $

JUSTICE'S FEES.	Plff. Costs.	Def. Costs.	Judgment, $
Filing Bill,	05 50		
Summons,	40		
Filing same,	05 40		
Satisfaction,	20		
Record, Clerk forgery	4		
Swearing Witnesses,			
Dismission,			
Affidavit and Filing,	45		
Undertaking and Filing,	45		
Order of Attachment and Filing,	45		
Subpœna Witnesses,			
Filing same,			
Judgment,			
Continuance,	20		
Dismission, trial	1 00		
Stay Bond,			
Appeal Bond,			
Transcript,			
Certificate,			
CONSTABLE'S FEES.			
On Summons,	40		
Subpœnas, Mile	30		
Attendance, copy	30		
Order Attachment,			
Increase Costs,			
Jury fees Pd	3 00		

187

his surely, resident

The defendant came, and by ..... of the County, approved by me as good and sufficient surety, caused an undertaking for the stay of execution, to be entered hereon, which follows:

In pursuance of the statute in such case made and provided, I, ... as surety for the stay of execution on the above judgment of ..... against ..... do hereby promise and undertake to pay the amount of said judgment, interest and costs, and the costs that may accrue.

Taken by and signed and acknowledged before me, and surety approved, this ..... day of ..... A D. 187

October 6 - 1902
this Suit Brought on for forcible detension of Property Which Reads as follows
To jacob Edelblute Justice of the Peace in and for the Township of Dover in the county of Union
the Undersigned John Edwards a resident of the county of Union State of ohio doth hereby Make complaint to Be against one joshua anderson for this that the said joshua Anderson did on or about the 30th day of September 1902 Unlawfully and forcibly and with a strong hand detain from the Possession of the Undersigned the following Premises situated in the Township of Dover in the county of Union and state of ohio and described as follows two and one half acres of land and a Dwelling house on My farm Situated in Dover Township Union county Ohio the Undersigned since the said 30 day of September 1902 has had the Right to the Possession of said Property or Premises on the 30 day of September 1902 the Undersigned served Upon the said joshua anderson as Required by Law notice to leave said Premises the undersigned asks Process and restitution of said Premises dated this 6 day of October 1902
Signed John Edwards
J Edelblute J.P. Octo 6th 1902
I have this day issued a Summons and delivered the same to the constable to Serve Returnable octobr 9 - 1902 at 1 o'clock P.M. J. Edelblute J.P.
octobr 9 - 1902 Summons Returned Endorsed Received this Writ octobr 6 - 1902 and served the same on the same day by copy Thomas Edwards constable
Trial called and jury Demanded by Plaintiff and jury Summoned issued and delivered to the constable to serve Returnable octobr 10 at 9 oclock P M J Edelblute J.P.
octobr 10th 1902 Venire for jury Returned Endorsed With the Names of John H Hunt John Gault Thomas andy A Yoder Asa Taylor J M. johnson
John Edwards vs. Joshua anderson
We the jury do find and assess the Plaintiff Claim herein against the Defendant for Six Months Rent The sum $22.50 and if not paid in 10 days to Vacate the Property at once it is considered

Rec'd of Rachel J
Perkins v John M
Perkins Writ Sis & Ck
dollars in Settlmt of 100
Judgt in favor of Estella Gibson
v Ward Sullivan including
Cost & transcpt &c.

Oct 14 1902

A. B. Robinson
Atty

30 3
2 45
1 50
33 98

469

THE STATE OF OHIO, } DOVER TOWNSHIP. IN JUSTICE'S COURT,
UNION COUNTY, SS. } Before J. Edelblute Justice of the Peace.

John Edwards — Plaintiff. — Att'y for Plaintiff.

No. AGAINST

Joshua Anderson — Defendant. — Att'y for Defdt.

Amount Claimed, $ 72.56

October 10 — 1902 the jury came in gave the verdict it is therefor considered and adjudged by me this day that John Edwards Recover from Joshua Anderson the sum of Twenty two Dollars and fifty cent and if not Paid in 10 days to vacate the Property at once
J Edelblute J.P.

JUSTICE'S FEES.	Plff Costs.	Def. Costs.	Judgment, $
Filing Bill,	05		
Summons,	40		
Filing same,	05		
Satisfaction,	20		
Record,'	40		
Swearing Witnesses,	20		
Dismission,	~~50~~		
Affidavit and Filing,	45		
Undertaking and Filing,	45		
Order of Attachment and Filing,	45		
Subpœna Witnesses,			
Filing same, Mailing bill	50		
Judgment,	40		
Continuance,	20		
Dismission, Trial	1 00		
Stay Bond,			
Appeal Bond, Trial	1 00		
Transcript,			
Certificate,			
Witness fees Pd	50		
CONSTABLE'S FEES.			
On Summons,			
Subpœnas,			
Attendance,			
Order Attachment,			
Increase Costs,			
Jury fees Pd	300		

Received on costs $2.10 by Mr John Edwards

187

The defendant came, and by ____ his surety, resident of the County, approved by me as good and sufficient surety, caused an undertaking for the stay of execution, to be entered hereon, which follows:

In pursuance of the statute in such case made and provided, I, ____ as surety for the stay of execution on the above judgment of against ____ do hereby promise and undertake to pay the amount of said judgment, interest and costs, and the costs that may accrue.

Taken by and signed and acknowledged before me, and surety approved, this ____ day of ____ A. D. 187

THE STATE OF OHI
UNION COUNTY, SS.

R Devine — Plai
No. AGAINST
C D Hoops — Defen

Amount Claimed, $ 3.05

JUSTICE'S FEES.	Plff. Costs.	Def.
Filing Bill,	05	
Summons,		2
Filing same,	05	4
Satisfaction,	20	
Record,'		2
Swearing Witnesses,		1
Dismission,		
Affidavit and Filing,	45	
Undertaking and Filing,	45	
Order of Attachment and Filing,	45	
Subpœna Witnesses,		
Filing same,		
Judgment,		4
Continuance, Trial		1 0
Dismission, Pd.		2 3
Stay Bond,		
Appeal Bond,		
Transcript,		
Certificate,		
CONSTABLE'S FEES.	Pd	7
On Summons,		
Subpœnas,		
Attendance,		
Order Attachment,		
Increase Costs,		

187

The defendant came, and by ____ his surety, resident of the County, approved by me as good and sufficient surety, caused an undertaking for the stay of execution, to be entered hereon, which follows:

In pursuance of the statute in such case made and provided, I, ____ as surety for the stay of execution on the above judgment of against ____ do hereby promise and undertake to pay the amount of said judgment, interest and costs, and the costs that may accrue.

Taken by and signed and acknowledged before me, and surety approved, this ____ day of ____ A. D. 187

ICE'S COURT,
ustice of the Peace.

2 the
ue the verdict
dered and
day that
ved from
the sum of
and fifty cent
in 20 days
erly at once

n Edwards

THE STATE OF OHIO, } DOVER TOWNSHIP. IN JUSTICE'S COURT,
UNION COUNTY, SS. } Before J Edelblute Justice of the Peace.

R Devine — Plaintiff. — Att'y for Plaintiff.
No. AGAINST
C D Hoops — Defendant. — W J Hoop — Att'y for Defdt.
Amount Claimed, $ 3,05

JUSTICE'S FEES.	Plff. Costs.	Def. Costs.	Judgment, $
Filing Bill,	05		
Summons,		25	
Filing same,	05	40	
Satisfaction,	20		
Record,'		25	
Swearing Witnesses,		10	
Dismission,			
Affidavit and Filing,	45		
Undertaking and Filing,	45		
Order of Attachment and Filing,	45		
Subpœna Witnesses,			
Filing same,			
Judgment,		40	
Continuance, Trial		1 00	
Dismission, Pd		2 20	
Stay Bond,			
Appeal Bond,			
Transcript,			
Certificate,			
CONSTABLE'S FEES.	Pd	70	
On Summons,			
Subpœnas,			
Attendance,			
Order Attachment,			
Increase Costs,			

October 28 – 1902
This Suit Brought on an account
Which as follows
C D Hoops in account With
R Devine
Bal on account $2 70
Intrest 35
3,05

Bill of Particulars
Before J Edelblute justice of the Peace
of Dover Township Union co. O.

Robert Devine } Vs. { Charles Hoops
Plaintiff } { Defendant

the Said Plaintiff Says there is due him
from Said Defendant the Sum of $305
for Black Smithing
Signed R Devine

issued Summons on the above Bill of Particulars
Returnable Friday October 31 st 1902 at one
o'clock P. M.
Affidavit the State of Ohio Before me a
Notary Public in and for Said county
Personaly appeard Robert Devine Who makes
oath being duly sworen Says that he is
the owner of the Claim hereto attached
that Said claim is correct just and Lawfully
and the consideration therefor was for
black Smithing to Said Charles Hoops
at his requst of him That no Part of the
Same has been Paid except as stated thereon
that there are no counter claims or set offs
against the same to the knowledge of Said
and that there is justly due the said
Robert Devine Thereon the sum of three &
5/100 Dollars and that he holds a security
therefor Signed R Devine
Sworen to Before me and signed in my
Presence This 28 th day of October 1902
J A Thompson Notary Public
October 28 – 1902 I have this day issued
Summons and delivered the same to the
constable to serve Returnable Oct 31 – 1902
at 1 o'clock P M J Edelblute J P
October 31 st 1902 Summons Returned endorsed
Received this Writ oct 28 and Served the Same on 28
on the Within named C D Hoops by copy of Same 25
copy 25 Mileage 20 taxes 70 J Edwards constable 1 00
P M Trial called and Parties was Redy Evaindence
Was Given & by the Evindence I Therefor consider
and adjudge that C D Hoops the Defendant
Recover from R Devine the Sum of 77 cts
and costs taxed in as Per Margin
J. Edelblute. J. P.

November 11 – 1902 Paid in full
judgement
J Edelblute. J. P.

The defendant came, and by ..... his surety, resident
of the County, approved by me as good and sufficient surety, caused an undertaking for the stay of exe-
cution, to be entered hereon, which follows:
In pursuance of the statute in such case made and provided, I, ... as surety for the stay of execution on the above judgment of
..... against .....
do hereby promise and undertake to pay the amount of said judgment, interest and costs, and the costs
that may accrue.
Taken by and signed and acknowledged before me, and surety approved, this .....
day of ..... A. D. 187.

cost 320
Jury 300
Jury fees 440
$1040

320
440
60
810

370
440
810
320
440
50
810
370
30

Swearing Jury 30
Swearing Witness John Edward 05
Testifies

Constable costs 100
Summons Jury 120
attendance 320

Justice fees filing bill 60
Making bill 40
Summons 40
continuances 810 20
350 1.60 100
Trial 30
Swearing Jury 05
Swearing Plaintiff 15
Swearing Wife 100
Trial 40
Judgement $4.40

$21 100/100

Marysville, Ohio, June 13 1898

One day after Jul. 1st. after date, for value received, we or either of us, promise to pay O. M. SCOTT & BROTHER, or Order,

21-00 DOLLARS, at Marysville, Ohio,

with 6 per cent. after date and eight per cent. after due.

And hereby dispense with demand of payment, protest and notice of non-payment of this Note, and authorize any Attorney-at-Law to appear for us, at any time after the same shall become due, in any Court of Record in the State of Ohio, or elsewhere and waiving the issuing and service of process, to confess judgment against us, or either of us, in favor of the holder or holders of this Note, for the amount of said Note, and interest on the same at the rate of EIGHT per cent. per annum, payable annually, after the same shall become due, together with costs of suit, and release all Errors and Writs of Error, and waive the Stay of Execution and all right of appeal in this behalf.

Payable Aug 1st payable Oct. Dec & Jul. 1st.

Post Office, New Dover

County,

State, O

(J. W. Sullivan)

C. M. 210

No 10817

G. N. Sullivan.

$ 21.00

Date June 13 1898

Due, Feb. 1 1899

$ 5.00 Paid July 20 1898
5.00 Aug 5 1898
$ 2.50 Paid Oct. 7 1898
2.50 Dec 17 1898
$ 1.00 Paid Jan 4 1899
.50 " June 17 1902
$ Paid 189

Geo Buggy
Heavy Set - gray mare
Florence

June 9 - 1902 - RFD

Copy

Feb. 1-00 Prin 8.00
Int. .73
8.73

May 27-02 Principal 8.00
Interest 2.30
Total 10.30

Rec'd the within note
For collection May 15-00
J. C. Darnall

$ 25.62 Marysville. C Dec 20 1898

Nine months after date we promise to pay to
the order of A. B. Robinson
Twenty five 62/100 Dollars
at J & S after maturity
Value received

John M Perkins
R S Perkins

No. Due

J. H. Perkins

Sept 24 - 1902
this not Put in to
judgement
J Edelblute D.C.

Int 641
Denio 2562
3203

Published by SIEBERT & LILLEY, Blank Book Manufacturers and Legal Blank Publishers, Opera House Building, Columbus, O. [1C–E]

VENIRE FOR JURY BEFORE JUSTICE OF THE PEACE.

THE STATE OF OHIO, } Union Township.
Union County, ss.

To Thomas Edwards, Constable of Union Township.

You are hereby commanded to summon John Gault Thomas Cooley J H Hook Ec yoder A M Taylor J M Johnson

To appear before me, at My Store in said Township, on the 10th day of October A. D. 1902, at 10 o'clock in the for noon, to serve as Jurors in a case pending before me, then and there to be tried, and this they shall in no wise omit; and have you then and there this writ, with your doings thereon.

Given under my Hand, this 9th day of October A. D. ~~187~~ 1902

J. Edelblute J. P.
Justice of the Peace.

VENIRE FOR JURY

Before Justice of the Peace.

RETURNABLE

October 10th 187 2.

RETURNED AND FILED

187 .

J. Edelblute.

Justice of the Peace.

Published by SIEBERT & LILLEY, Blank Book Manufacturers and Legal Blank Publishers, Opera House Building, Columbus, O.

CONSTABLE'S RETURN.

Received October 9 187 2 personally served J. H. Hunt

and served on 187 , personally served J. Cady

the same day 187 , personally served Ed Yoder

187 , personally served John Gault

187 , personally served J. M. Johnson

187 , personally served A. M. Taylor

CONSTABLE'S FEES.

Service, - $1.00

Mileage, - 20

Thomas Edwards Constable.

R Drowne

&

Chas Hooper

Bill of Parcels

780
533
247

780

228
365
533

230
70
300

R Divine
vs
Chas Hoopes

Before J Eddlebutte
a Justice of the Peace
in & for Dover
Township Lemon & the

Now comes the defendant & denies each and every allegation in the Bill of Particulars herein and denies he is indebted to said Plaintiff in any sum or amount.

And further answering says said Plaintiff is indebted to him in the sum of $36.00 for work and labor performed for said plaintiff during the month of September 1897 being 18 days work at $2.00 per day, and interest at 6% from the 30 day of Sept 1897, and asks Judgment

Chas Hoopes
By W J Hoopes Atty

August 10 - 1901.

NEW Power O
J Kirby Dr to
George Johnson for Wheat
and corn to the amount of
fifteen Dollars and Thirty cts
$15.30

for Which Thir is due
and Unpaid to Said G Johnson
the above Claim and the said
G Johnson asks judgement
for the above Claim

Sigmd George Johnson

05
25
40
25
10
40
100
245
70
315
77
392

50
40
40
20
50
100
20
30
40
390
320
350
1060

No. .....

Doc. ..... Page .....

Before Jacob V. Edlebute
Justice of the Peace of
(City or Village.)
Dover Township
Union County, Ohio.

F. A. Thompson

Plaintiff.

against

Daniel Carpenter
& George Carpenter

Defendant.

BILL OF PARTICULARS.

Filed 69 70
40 00
109 70 A. D. 189

Mayor.

Plaintiff's Attorney.

Published by The Ruggles-Gale Co., Blank Book Manufacturers and Legal Blank Publishers, Columbus, O.

25
5
25
26
80

80
100
180
80
260
55
315
315
150
780

7
09
25
35
40
116

Published by THE RUGGLES-GALE CO., Blank Book Manufacturers and Legal Blank Publishers, Columbus, O. 2031

BILL OF PARTICULARS.

Revised Statutes, Secs. 6526-7-8.

F. A. Thompson

Plaintiff

vs.

Louisa. Carpinter
+ George. Carpinter

Defendant

Before Jacob. Edlebute. J. P.

~~Mayor of the~~ (City or Village.) of Dover Township

Union County, Ohio.

BILL OF PARTICULARS.

F. A. Thompson

The said Plaintiff says there is due ~~him~~ from said defendant the sum of $ 27 00/100

For labor performed and for money expended in getting an abstract for the said defendants at Defendants request.

F. A. Thompson
Plaintiff's Attorney.

Issue Summons on the above Bill of Particulars, returnable Feb. 15 1902 189—, at 10 o'clock A. M.

F. A. Thompson
Plaintiff's Attorney.

6-7-2 Published by THE RUGGLES-GALE CO., Blank Book Manufacturers and Legal Blank Publishers, Columbus, O. 701

AFFIDAVIT TO CLAIM.

THE STATE OF OHIO, Union COUNTY, SS.

Before me, a Notary Public in and for said County, personally appeared Robert Devine who, being duly sworn, says that he is the owner of the claim hereto attached, that said claim is correct, just and lawful and the consideration therefor was for blacksmithing to said Charles Hooper at the request of Union that no part of the same has been paid except as stated thereon; that there are no counter claims or set offs against the same to the knowledge of affiant, ~~except~~ and that there is justly due the said Robert Devine thereon the sum of Three 75/100 Dollars, and that he holds no security therefor

R Devine

Sworn to before me and signed in my presence this 28" day of October 1902

T. A. Thompson

NOTARY PUBLIC Union COUNTY, OHIO.

No.

Civil Doc Page 470

Before J Edelblute
Justice of the Peace
Dover Township
Union County, Ohio.

R Devine
vs. Plaintiff.
Chas Hoops
Defendant.

SUMMONS.

Returnable 190

at o'clock M.

Amount for which Plaintiff will take Judgment
if Defendant fail to appear. - - $ 30.5

With interest at ... per cent from
... 190...

Justices's Fee, - - - - - - - - $ 1.50

Constable's Fee, - - - - - - - - $ 70

$ ...

Returned and Filed,

190

Justice of the Peace

CERTIFICATE.

[To be signed only on the COPY left with the defendant.]

I certify that the within and above is a true copy of the original writ, and of the endorsements thereon.

Thomas Edwards Constable

Published by The Ruggles-Gale Co., Blank Book Manufacturers and Legal Blank Publishers, Columbus, O.

99 & 101

RETURN.

[To be made only on the Original Writ.]

Received this writ October 28 1902, and I served the same on the 28 day of October 28 1902, on the defendant by leaving a certified copy thereof, and of the endorsements thereon with Charles Hoops

Thomas Edwards Constable.

CONSTABLE'S FEES.

Service, & Return,	$	25
Mileage, Miles 20		25
Copy, - - - -		
Total, - - - -	$	50

"With him or her, or them each personally," or, at his or her usual place of residence," or, "with the President, or Cashier Secretary, Mayor, Agent, etc., of the defendant corporation or otherwise as the case may require," or say, "the defendant not found in my jurisdiction."

9-0-4 Published by The Ruggles-Gale Co., Blank Book Manufacturers and Legal Blank Publishers, Columbus, O.

SUMMONS.

Revised Statutes, Sec. 6175-6.

The State of Ohio, Union County, ss.

TO ANY CONSTABLE OF Dover TOWNSHIP, IN SAID COUNTY, GREETING:

You are hereby Commanded to summon Charles Hoop

to appear before me, the undersigned, a Justice of the Peace, at my office in Dover Township, on the 31st day of October A. D. 1902, at 1 o'clock P. M., to answer the action of Robert Devine

for the amount due on Black smithing $3.05

The Plaintiff asks a judgment for the amount indorsed hereon, and for costs

You will make due return of this writ on or before the 1st day of October A. D. 1902, at 1 o'clock P. M.

WITNESS my hand, this 28 day of October A. D. 1902

J. Edelblute

Justice of the Peace.

Mr. John Hush dear
Sir please give to Jno
Edgecute The weigh bill
of That hay I sold Mose
and oblige me
M. D. Murry

Asa Moor Hay

4700 l.
1700
3000

1700

John Hush Jr

SUMMONS.

Ward Sulivan + Gibson Plaintiff

AGAINST

J. M. + R. J. Perkins Defendant

BEFORE

J Edelblute Justice of the Peace.

Docket No. Page 467

Returnable Sept 24 1902

Amount for which Plaintiff will take Judgment if Defendant fails to Appear.

Claim $3203

Interest 8

$

Probable Costs.

Justice's Fees $2,50

Constable's Fees

Total $

If the Judgment and Costs are not paid, or a Stay Bond is not filed, in ten days after the rendition of the Judgment, *four per cent.* of the amount due is added to the Justice's fee for collection.

If the Judgment is collected by the Constable on execution, *four per cent.* is added to the Constable's fee, besides the regular fees on the execution.

CERTIFICATE.

(To be signed only on the copy left with the defendant.)

I certify that the within and above is a true copy of the original writ, and of the endorsements thereon.

Constable.

RETURN.—(To be made on the original writ.)

11-1 19

Received this writ Sept 22 *1902, and* Sept 22 *1902 I served the same on the defendant by leaving a certified copy thereof, with the endorsements thereon* (*)

Constable's Fees on this Writ:

Service and return	50
Copy	50
Mileage Miles	50
Total $	150

Thomas Edwards Constable.

(*) "With him (or her or them each) personally," or "at his place of residence," or "with the President (or Cashier, Secretary, Mayor, Agent, etc., of the defendant, corporation or otherwise, as the case may require). [See Rev. Stat. of Ohio, Sec. 6477-8, and Swan's Treatise, pp. 55-99.]

P. H. HOFFMAN,
Publisher of and Dealer in All Kinds of Legal Blanks,
Akron, Ohio.

SUMMONS.—Published by P. H. HOFFMAN, Akron, Ohio.

THE STATE OF OHIO, Union County, ss. } To any Constable of Dover Township, in said County, Greeting:

You are Hereby Commanded to Summon John M Perkins
R J Perkins

to appear before me, J Edelblute a Justice of the Peace of said Township, at my office therein, on the 24 day of Sept A. D. 1902 at 4 o'clock P M., to answer the action of Ward Sullivan
x Estelia Gibson

who claims of the defendant the sum of $ 3203, with interest thereon at 8 per cent. from the 6th day of A. D. 19..., for amount due on a Promissary Note

The plaintiff ask judgment for the amount endorsed hereon, and for costs.

You will make due return of this Summons on the 24 day of Sept A. D. 1902

Given under my hand, this 22 day of Sept A. D. 1902

J. Edelblute
Justice of the Peace.

A. B. Robinson. R. L. Woodburn, Notary Public.

Robinson & Woodburn,

Attorneys at Law.

vs.

Marysville, O., Sept 20 1902

Jas A Eidelbutt Esq

Dr Sir

I send you the note of John M Perkins & his wife R J Perkins for Collection — They have promised time & again to pay but always failed — It belongs to Ward Sullivan and Estelle Gibson & is in my hands for Collection & the note was taken in my name — The Suit should be brought in the name of Ward Sullivan & Estelle Gibson — I will see that Costs are paid

I understand Perkins are preparing to leave the County but that they still have property & I advise you to proceed without

delay & take Judgment = & follow it up until money is paid - unless you personally know that it can not be collected — I understand they still have their land

Let me hear from you

very truly

A. B. Robinson

/

To Jacob Edelblute a Justice of the Peace in and for the Township of Dover in the County of Union
The undersigned John Edwards a resident of the County of Union Ohio doth hereby ~~make complaint~~ against one Joshua Anderson for this. That the said Joshua Anderson for this. That the said Joshua Anderson did on or about the 30th day of September 1902. Unlawfully and forcibly and with a strong hand. did forcibly and with a strong hand detain from the possession of the undersigned the following premises situate in the township of Dover in the County of Union and State of Ohio and described as follows.
two and one half acres of land and a Dwelling house on the same situate in Dover Township Union County Ohio
The undersigned since said 30th day of September 1902 hath had the right to the possession of said premises.
On the 30th day of September 1902 the undersigned served upon the said Joshua Anderson as required by law notice in writing to leave said premises. The undersigned asks process and restitution of said premises
Dated this 6th day October 1902

John Edwards

John Edwards
vs
Jos mac Anderson

Complaint
in restitution

THE STATE OF OHIO, } DOVER TOWNSHIP. IN JUSTICE'S COURT,
UNION COUNTY, SS. } Before J. Edelblute Justice of the Peace.

Isaac Moore
by M. V. Merry agent
Plaintiff.

No. AGAINST

Charls O Hurd
Defendant.

Amount Claimed, $12.00

Att'y for Plaintiff.

Att'y for Defdt.

JUSTICE'S FEES.	Plff. Costs.	Def. Costs.
Filing Bill,	05	5
Summons,		25
Filing same,	05	5
Satisfaction,	20	
Record,'		25
Swearing Witnesses,		35
Dismission,		
Affidavit and Filing,	45	
Undertaking and Filing,	45	
Order of Attachment and Filing,	45	
Subpœna Witnesses,		75
Filing same,		
Judgment,		40
Continuance, Trial		100
		8.10
Dismission,		
Stay Bond,	Paid	
Appeal Bond,		
Transcript,		
Certificate,		

CONSTABLE'S FEES.

On Summons,	95
Subpœnas, constable cost	1630
Attendance,	Paid
Order Attachment,	
Increase Costs,	

Judgment, $ 3000 Hay

This Suit Brought on an account Which Reads as follows

New Dover O Sept 16-1903
Charles O. Hurd Dr to
Isaac Moore $12.00 Twelve
Dollars for Hay Sold by
Isaac Moore to Said Charles
O Hurd on or about augut
1903 Signed Isaac Moore
by M V Merry agent
J. Edelblute J.P.

Sept 16 - 1903 I have this day issued a Summons and delivered the Same to the constable to serve returnable Sept 19 - 1903 at 3 o'clock P. M.
J. Edelblute J.P.

Summons Returned Endorsed Recvd this Mch Sept 16 and Served the same on the same day on C O Hurd by copy 25 serv 25 Mileg 45
S Hall constable

I have this day considered and adJudge that Isaac Moore Recover from C O Hurd Twelve Dollars and costs Taxed in as Per Margin
J. Edelblute, J.P.

This Judgment Paid in Full With costs
Sept 19 - 1903 J Edelblute J.P.

Sept 19 th 1903 by consent of Parties it is ordred that this cause be submitted on the 19 day of sept 1903 at 3 o clock P M to the arbitrament of Sam James L L Williams J W Jessup disinterested Men chosen by the Parties to which Time this cause is set for Summons issued & delivered to S Hall constable to serve
J. Edelblute J.P.

187

The defendant came, and by ..... his surety, resident of the County, approved by me as good and sufficient surety, caused an undertaking for the stay of execution, to be entered hereon, which follows:

In pursuance of the statute in such case made and provided, I, ... as surety for the stay of execution on the above judgment of ..... against .....

do hereby promise and undertake to pay the amount of said judgment, interest and costs, and the costs that may accrue.

Taken by and signed and acknowledged before me, and surety approved, this ..... day of ..... A D. 187

THE STATE OF OHI
UNION COUNTY, SS.

George Johnson
No. AGAINST Plai
J Kirby
Defer

Amount Claimed, $15.20/100

JUSTICE'S FEES.	Plff. Costs.	Def
Filing Bill,	05	0
Summons,		2
Filing same,	05	0
Satisfaction,	20	
Record,'		3
Swearing Witnesses,		
Dismission,		
Affidavit and Filing,	45	
Undertaking and Filing,	45	
Order of Attachment and Filing,	45	
Subpœna Witnesses,		
Filing same,		
Judgment, P.P.		4
Continuance,		
Dismission,		
Stay Bond,		
Appeal Bond,		
Transcript,		
Certificate,		

CONSTABLE'S FEES.

On Summons, P P	8
Subpœnas,	
Attendance,	
Order Attachment,	
Increase Costs,	

187

The defendant came, and by ..... his surety, resident of the County, approved by me as good and sufficient surety, caused an undertaking for the stay of execution, to be entered hereon, which follows:

In pursuance of the statute in such case made and provided, I, ... as surety for the stay of execution on the above judgment of ..... against .....

do hereby promise and undertake to pay the amount of said judgment, interest and costs, and the costs that may accrue.

Taken by and signed and acknowledged before me, and surety approved, this ..... day of ..... A D. 187

ICE'S COURT,
ustice of the Peace.

ht on an
ds as follows

Sept 16-1903
Dollars to
Tarlor
old by
aid Charles
ut augst
Moore
agent
.C.

y issued
same Do
able Sept
J.P
ed this Writ
same day
Mileg 45
onstable
that Isaac Moore
llars and

D, J P
costs

It is ardred that
1903 at 3 o clock
L Williams
the Parties
Summons issued
serve
bute J.P.

THE STATE OF OHIO, } DOVER TOWNSHIP. IN JUSTICE'S COURT,
UNION COUNTY, SS. } Before J Edelblute Justice of the Peace.

No. George Johnson AGAINST Plaintiff. Att'y for Plaintiff.

J Kirby Defendant. Att'y for Defdt.

Amount Claimed, $ 15.30/100

JUSTICE'S FEES.	Plff. Costs.	Def. Costs.	Judgment, $
Filing Bill,	05	05	
Summons,		25	
Filing same,	05	05	
Satisfaction,	20		
Record,		30	
Swearing Witnesses,			
Dismission,			
Affidavit and Filing,	45		
Undertaking and Filing,	45		
Order of Attachment and Filing,	45		
Subpœna Witnesses,			
Filing same,			
Judgment, P.P.		40	
Continuance,			
Dismission,			
Stay Bond,			
Appeal Bond,			
Transcript,			
Certificate,			
CONSTABLE'S FEES.		85	
On Summons, P.P.			
Subpœnas,			
Attendance,			
Order Attachment,			
Increase Costs,			

November 7th 1902
This Suit Braught on an accot for Which Reads as follows
August 1901 to ten bushels Wheat and corn to the amount of fifteen Dollars and thirty cents
for Which Their is due and Unpaid to said G Johnson the abave claim and the said G Johnson askes Judgement for the abave Claim
Signed George Johnson
J Edelblute J.P.

November 7 - 1902 I have this day issued a Summon and delivered the Same to the constable J Edwards to serve Returnable November 11 - 9 oclock A.M. to answer the action of G Johnson
J Edelblute J.P.

November 11th 1902 9 oclock A.M. Summon Returned Endorsed Recvd this Writ November 7 - and Served the same on the same day on the Within Named J Kirby Sevis 25 Writ 35 copy 25 J Edwards const Trial cald and Defendant confessed Judgement in the abave Claim It is Therefore considered and adjudged by me this day that Geo Johnson Recover from J Kirby the sum of $15.30/100 fifteen dollars thirty cent and costs taxed in as Per Margin J. Edelblute J.P.

November 11 - 1902 Recvd on the abave Judgement - 10.00 Ten Dollars J Edelblute J.P.
November 14 - 1902 Recvd on the abave Judgement - Six Dollars J. Edelblute J.P.

187

his surety, resident
the stay of exe-

above judgment of
costs, and the costs

I

his surety

The defendant came, and by _____ his surety
of the County, approved by me as good and sufficient surety, caused an undertaking for the stay of exe-
cution, to be entered hereon, which follows:

In pursuance of the statute in such case made and provided, I, _____ as surety for the stay of execution on the above judgment of
_____ against _____
do hereby promise and undertake to pay the amount of said judgment, interest and costs, and the costs
that may accrue.

Taken by and signed and acknowledged before me, and surety approved, this _____
day of _____ A. D. 187

THE STATE OF OHIO, } DOVER TOWNSHIP. IN JUSTICE'S COURT,
UNION COUNTY, SS. } Before J Edelblute Justice of the Peace.

Wm Wodge

No. AGAINST Plaintiff.

Lewis Andrews

Amount Claimed, $ 52.12 Defendant.

Att'y for Plaintiff.

Att'y for Defdt.

Judgment, $

JUSTICE'S FEES.	Plff. Costs.	Def. Costs.
Filing Bill,	05	5
Summons,		25
Filing same,	05	25
Satisfaction,	20	
Record,		35
Swearing Witnesses,		
Dismission,		
Affidavit and Filing,	45	
Undertaking and Filing,	45	
Order of Attachment and Filing,	45	
Subpœna Witnesses,		
Filing same,		
Judgment,		40
Continuance,		1 45
Dismission, P. D		
Stay Bond,		
Appeal Bond,		
Transcript,		1 45
Certificate,		

CONSTABLE'S FEES.		
On Summons,		25
Subpœnas,	Lewis	25
Attendance,	Milage	20
Order Attachment,		70
Increase Costs,	P. D	

February 18 - 1904
This Suit Brought
On account
for Merchandise
Which Reads as follows
Lewis Andrews Dr to Wm Wodge
Goods Bought
from Dec 11 - 1903
Up till March 11 ...

I have this day issued
a Summon and delivered the
Same to the constable to serve
returnable Feb 22 - 1904
at 10 o'clock F M
J. Edelblute. J. P.

Summon returned Endorsed received
this writ Feb 18 - 1904 and served the
Same on the same day on the Defendant
Lewis Andrews by copy Levis 25 cts copy 25
Milage 20 total 70. Samuel Hall const
J Edelblute. J.P.

February 22 nd 1904 10. O.clock. A. M.
and Defendant came not but made
Default
it is therefore considered and
adjudged by Me this day that the Plaintiff
Wm Wodge recover from the Defendant
Lewis Andrews the sum of $16 12/100
With costs attached thereto at
Justic costs $1.45 constable co 70
total cost $2.00
J Edelblute. J. P.

187

The defendant came, and by ..... his surety, resident of the County, approved by me as good and sufficient surety, caused an undertaking for the stay of execution, to be entered hereon, which follows:

In pursuance of the statute in such case made and provided, I, ... as surety for the stay of execution on the above judgment of ..... against .....

do hereby promise and undertake to pay the amount of said judgment, interest and costs, and the costs that may accrue.

Taken by and signed and acknowledged before me, and surety approved, this ..... day of ..... A. D. 187.....

THE STATE OF OHI
UNION COUNTY, SS.

Wm Wodge

No. AGAINST Plai

Lewis Andrews

Amount Claimed, $ 52.12 Defen

JUSTICE'S FEES.	Plff. Costs.	Def.
Filing Bill,	05	Beg
Summons,		
Filing same,	05	Ent
Satisfaction,	20	Mar
Record,		
Swearing Witnesses,		
Dismission,		
Affidavit and Filing,	45	
Undertaking and Filing,	45	
Order of Attachment and Filing,	45	
Subpœna Witnesses,		
Filing same,		
Judgment,		
Continuance,		
Dismission,		
Stay Bond,		
Appeal Bond,		
Transcript,		
Certificate,		

CONSTABLE'S FEES.	
On Summons,	
Subpœnas,	
Attendance,	
Order Attachment,	
Increase Costs,	

187

The defendant came, and by ..... his surety, resident of the County, approved by me as good and sufficient surety, caused an undertaking for the stay of execution, to be entered hereon, which follows:

In pursuance of the statute in such case made and provided, I, ... as surety for the stay of execution on the above judgment of ..... against .....

do hereby promise and undertake to pay the amount of said judgment, interest and costs, and the costs that may accrue.

Taken by and signed and acknowledged before me, and surety approved, this ..... day of ..... A. D. 187.....

CE'S COURT,
stice of the Peace.

1904
ught
s follows
s Wm Dodge
1903
d the
ecure

received
rned the
the Defendant
25 cts cafy 25
Hall comt

loch. P. M.
but made

ed and
the Plaintiff
Defendant
$16.12 cts
at
70
cost $2.00

THE STATE OF OHIO, } DOVER TOWNSHIP. IN JUSTICE'S COURT,
UNION COUNTY, SS. } Before J Edelblute Justice of the Peace.

Wm Dodge — Plaintiff. — Att'y for Plaintiff.

No. AGAINST

Lewis Andrews — Defendant. — Att'y for Defdt.

Amount Claimed, $ 52.12

JUSTICE'S FEES.	Plff. Costs.	Def. Costs.	Judgment, $
Filing Bill,	05		
Summons,		05	
Filing same,	05		
Satisfaction,		20	
Record,		20	
Swearing Witnesses,			
Dismission,			
Affidavit and Filing,	45		
Undertaking and Filing,	45		
Order of Attachment and Filing,	45		
Subpœna Witnesses,			
Filing same,			
Judgment,			
Continuance,			
Dismission,			
Stay Bond,			
Appeal Bond,			
Transcript,			
Certificate,			

CONSTABLE'S FEES.

On Summons,			
Subpœnas,			
Attendance,			
Order Attachment,			
Increase Costs,			

187

The defendant came, and by _____ his surety, resident of the County, approved by me as good and sufficient surety, caused an undertaking for the stay of execution, to be entered hereon, which follows:

In pursuance of the statute in such case made and provided, I, _____ as surety for the stay of execution on the above judgment of _____ against _____ do hereby promise and undertake to pay the amount of said judgment, interest and costs, and the costs that may accrue.

Taken by and signed and acknowledged before me, and surety approved, this _____ day of _____ A D. 187

February 18 1904
This Suit Brought on an account
for Gracerys Which reads
as follows Lewis Andrews
Dr to Wm Dodge as follows

December 11th 1903			10
Merchandise			12
	13		34
	06	05	12
	20	13	17
	58	05	11
	10	11	55
	25	20	05
	05	10	05
	20	57	15
	05	15	105
	42	20	8
	10	50	30
	13	14	13
	11	15	5
	05	17	65
	22	13	12
	05	10	20
	80	20	15
	20	33	63
	51	11	11
	15	15	13
	21	19	05
	20	20	20
	37	05	10
	46	88	28
	05	05	10
	20	20	07
	45	10	14
	11	24	25
	11	3186	53
	15	105	10
	59	11	20
	20	15	44
	15	31	10
	95	08	20
	60	20	125
	10	15	93
	05	25	15
	05	35	15
	81	05	10
	11	23	13
	11	05	25
	05	10	29
	10	40	20
	10	25	20
	38	05	21
	20	65	Ba 2278
	15	15	26
	05	15	25
	05	13	50
	13	10	05
	05	15	20
	05	11	28
	15	18	20
	05	20	08
	17	30	20
	08	19	
	40		
	10		
	10		
	05		
	10		
	55		

No. ....

Civ. Doc. .... *Page* ....

Before J. Edelblute

JUSTICE OF THE PEACE,

Dover *Township,*

Union *County, Ohio*

....

vs. *Plaintiff* .....

....

Defendant .....

SUMMONS.

Returnable .... *190* .....

at .... *o'clock* .... *M.*

Amount for which Plaintiff will take Judgment if Defendant ..... fail to appear - - $ 38 27/100

With interest at 6 .... per cent from date of note .... 190 .....

Justice's Fee - - - - - - - - $ 2.00

Constable's Fee - - - - - - - - $ ....

$ ....

Returned and Filed,

.... *190* .....

....

Justice of the Peace.

CERTIFICATE.

(To be signed only on the COPY left with the defendant.)

I certify that the within and above is a true copy of the original writ, and of the indorsements thereon.

....

Constable.

Published by The Ruggles-Gale Co., Blank Book Manufacturers and Legal Blank Publishers, Columbus, O

RETURN.

(*To be made only on the Original Writ.*)

Received this writ .... *190* ....., *and I served the same on the* .... *day of* .... *190* ....., *on the defendant by leaving a certified copy thereof, and of the indorsements thereon, with** ....

CONSTABLE'S FEES

Service & return, $ ....

Mileage, ... *Miles* ....

Copy, - - ....

Total, - - $ ....

.... *Constable.*

* "With him or her, or them each personally," or "at his or her usual place of residence," or "with the President or Cashier, Secretary, Mayor, Agent, etc., of the defendant corporation" or otherwise, as the case may require, or say, if so, "the defendant not found in my jurisdiction."

11-3-4 Published by THE RUGGLES-GALE COMPANY, Blank Book Manufacturers and Legal Blank Publishers, Columbus, O 2

SUMMONS.

Revised Statutes, Secs. 6175-6.

The State of Ohio, Union County, ss.

TO ANY CONSTABLE OF Dover TOWNSHIP, IN SAID COUNTY, GREETING:

You are Hereby Commanded to summon Frank Staley + Rosa Staley.

to appear before me, the undersigned a Justice of the Peace, at my office in Dover Township, on the 9 day of June A. D. 1905, at 1 o'clock P. M., to answer the action of ~~cognait Not $38 27/100 Hm Thompson Co.~~ Hm Thompson & Co for the amount due on cognait Not $38 27/100

The Plaintiff asks a judgment for the amount indorsed hereon, and for costs

You will make due return of this writ on or before the 9 day of June A. D. 1905, at 1 o'clock P M.

WITNESS my hand, this 6 day of June A. D. 1905

J. Edelblute

Justice of the Peace.

Defendants

Subpœna in Civil Case.

To G W Sullivan

vs.

Before J Edelblute
Justice of the Peace.

Docket *No.* *Page*

Returnable

190 *at*

o'clock *M.*

CERTIFICATE.

(Sign on the copy only, in which only one witness need be named.)

I certify that the within is a true copy of the original writ.

Constable.

E. L. Barrett & Son, Publishers, Springfield, O. 414.10
9-6-10

RETURN.

(Fill out on original writ only.)

Sept 19 1903

I have served the within writ on the persons name below, as follows:

Names of Witnesses.	How Served.	Day of Service.	Miles Distant.
G W Sullivan copy		19	

Constable.

Constable's Fees on this Writ.

Service and Return for *person*... 25

Cop , 25 *cents each* 25

Mileage 35 *Miles*..... 35

Total..... $ 85

SUBPŒNA IN CIVIL CASE. [50] E. L. Barrett & Son, Publishers, Springfield, Ohio.

The State of Ohio, Union **County,** } **ss.**
Dover **Township.** }

To George Sullivan

You are hereby commanded to appear before me, the undersigned, a Justice of the Peace of said Township, at my office therein, on the 19 *day of* Sept *A. D. 190*3*, at* 3 *o'clock,* P. *M., to give testimony, and the truth to say, in a cause pending before me, wherein* Isaac Moore by Mc Murry agt *plaintiff and* ~~by Mc Murry his agt~~ Co Hurd *defendant (on the part of the*) *

Hereof fail not under penalty of the law.

Given under my hand this 19th *day of* Sept *A. D. 190*3

Office J. Edelblute
Justice of the Peace.

* If the witness is required to produce papers, etc , here add, "and to bring with you and produce at the time and place aforesaid, a certain" [deed, etc , and briefly describe the required deeds, papers, letters, etc.]

Edward Freshwater Plaintiff	(	Before Guy D. Mitchell a a Justice of the Peace
	(	in and for Dover Township,
vs	(	Union County, Ohio.
	(	
Alice Gabriel Defendant	(	No_____
	(	A Bond.
	(	

xxxxxxxxxxxxxxxxxxxxxxxxxxxxxxxxxxxxxxxxxxxxxxxxxxxxxxxxxxxxxxxxxxxxxxxxxxxxxxx

Whereas on the ~~tenth~~ 12th day of November, 1914, said Plaintiff, Edward Freshwater, obtained a judgment against the Defendant, Alice Gabriel, upon the docket of Guy D. Mitchell, a Justice of the Peace in and for Dover Township, Union County, Ohio, for the sum of Twenty-three dollars and twenty-one cents($23.21), and costs of Four dollars and ninety-five cents($4.95), and the said Alice Gabriel intends to appeal therefrom to the Court of Common Pleas of Union County.

Now, therefore, we, Ellis R. Boulton and Thos. B. Ware, hereby promise and undertake in the sum and to the amount of Two Hundred dollars($200.00)that the said Appellant, if judgment be adjudged against her, upon the appeal will satisfy such judgment and costs, and also that said Appellant will prosecute her appeal to ~~the~~ effect without unnecessary delay.

E R Boulton

T B Ware

Taken, executed and acknowledged before me and surety approved, this 19th day of November, 1914.

Guy D Mitchell
Justice of the Peace.

New Dover O. Sept 16 1903

Charles O Hurd debtor to

Isaac Moore Twelve Dollars

$12.00 for Hay sold by Isaac

Moore to said Charles O

Hurd on or about Aug

1903 Isaac Moore

by M. V. Merry Agt

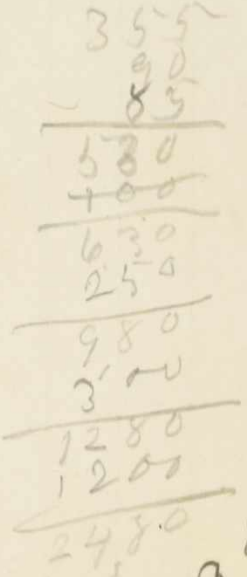

No. .....

Civil Doc ..... Page 474

Before J Edelblute
Justice of the Peace
Dover Township
Union County, Ohio.

Wm Dodge Plaintiff.
vs.
Lewis Anderson Defendant.

SUMMONS.

Returnable Feb 22 1904
at 10 o'clock A. M.

Amount for which Plaintiff will take Judgment if Defendant ... fail to appear. - - $ 16.12

With interest at .... per cent from
..... 190....

Justices's Fee, - - - - - - - - $ 1.50

Constable's Fee, - - - - - - - - $ .....

$ .....

Returned and Filed,

..... 190....

Justice of the Peace

CERTIFICATE.

[To be signed only on the COPY left with the defendant.]

I certify that the within and above is a true copy of the original writ, and of the endorsements thereon.

Constable

Published by The Ruggles-Gale Co., Blank Book Manufacturers and Legal Blank Publishers, Columbus, O.

RETURN.

[To be made only on the Original Writ.]

Received this writ Feb 18 1904, and I served the same on the Lewis day of Feb 18 1904 on the defendant by leaving a certified copy thereof, and of the endorsements thereon with

1.30	
70	25
2.00	25
	35
	40
	$10

Edmund Hall Constable.

"With him or her, or them each personally;" or, at his or her usual place of residence;" or, "with the President, or Cashier Secretary, Mayor, Agent etc., of the defendant corporation or otherwise as the case may require," or say, "the defendant not found in my jurisdiction."

CONSTABLE'S FEES.

Service, & Return,	$ 25
Mileage, Miles	20
	25
Copy, - - - -	
Total, - - -	$ 70

9-0-4 Published by The Ruggles-Gale Co., Blank Book Manufacturers and Legal Blank Publishers, Columbus, O.

SUMMONS.

Revised Statutes, Sec. 6175-6.

The State of Ohio, Union **County, ss.**

TO ANY CONSTABLE OF Dover **TOWNSHIP, IN SAID COUNTY, GREETING:**

You are hereby Commanded to summon Lewis Andrews

to appear before me, the undersigned, a Justice of the Peace, at my office in Dover Township, on the 22 day of Feb A. D. 1904, at 10 o'clock P. M., to answer the action of Wm Dodge

~~With credit March 11 1903~~

for the amount due on Merchandise Amount $52.12

With credit March 11 - 1903 36.12

Baldu 16.00

The Plaintiff asks a judgment for the amount indorsed hereon, and for costs

You will make due return of this writ on or before the 22 day of Feb A. D. 1904, at 10 o'clock P. M.

WITNESS my hand, this 18 day of Feb A. D. 1904

J Edelblute

Justice of the Peace.

475

THE STATE OF OHIO, } **DOVER TOWNSHIP.** **IN JUSTICE'S COURT,**

UNION COUNTY, SS. } *Before* ..... *Justice of the Peace.*

No. *AGAINST* Plaintiff. Att'y for Plaintiff.

Defendant. Att'y for Defdt.

Amount Claimed, $

JUSTICE'S FEES.	Plff. Costs.	Def. Costs.	Judgment, $
Filing Bill,	03		
Summons,			
Filing same,	05		
Satisfaction,	20		
Record,			
Swearing Witnesses,			
Dismission,			
Affidavit and Filing,	45		
Undertaking and Filing,	45		
Order of Attachment and Filing,	45		
Subpœna Witnesses,			
Filing same,			
Judgment,			
Continuance,			
Dismission,			
Stay Bond,			
Appeal Bond,			
Transcript,			
Certificate,			
CONSTABLE'S FEES.			
On Summons,			
Subpœnas,			
Attendance,			
Order Attachment,			
Increase Costs,			

..... 187 .....

The defendant came, and by ..... *his surety, resident of the County, approved by me as good and sufficient surety, caused an undertaking for the stay of execution, to be entered hereon, which follows:*

In pursuance of the statute in such case made and provided, I, ...

..... *as surety for the stay of execution on the above judgment of* .....

..... *against* .....

do hereby promise and undertake to pay the amount of said judgment, interest and costs, and the costs that may accrue.

Taken by and signed and acknowledged before me, and surety approved, this .....

day of ..... *A. D. 187*....

THE STATE OF OHI

UNION COUNTY, SS.

No. *AGAINST* Plain

Amount Claimed, $ Defen

JUSTICE'S FEES.	Plff. Costs.	Def.
Filing Bill,	05	
Summons,		
Filing same,	05	
Satisfaction,	20	
Record,'		
Swearing Witnesses,		
Dismission,		
Affidavit and Filing,	45	
Undertaking and Filing,	45	
Order of Attachment and Filing,	45	
Subpœna Witnesses,		
Filing same,		
Judgment,		
Continuance,		
Dismission,		
Stay Bond,		
Appeal Bond,		
Transcript,		
Certificate,		
CONSTABLE'S FEES.		
On Summons,		
Subpœnas,		
Attendance,		
Order Attachment,		
Increase Costs,		

..... 187 .....

The defendant came, and by ..... *his surety, resident of the County, approved by me as good and sufficient surety, caused an undertaking for the stay of execution, to be entered hereon, which follows:*

In pursuance of the statute in such case made and provided, I, ...

..... *as surety for the stay of execution on the above judgment of* .....

..... *against* .....

do hereby promise and undertake to pay the amount of said judgment, interest and costs, and the costs that may accrue.

Taken by and signed and acknowledged before me, and surety approved, this .....

day of ..... *A. D. 187*....

CE'S COURT,
stice of the Peace.

THE STATE OF OHIO, } DOVER TOWNSHIP. IN JUSTICE'S COURT,
UNION COUNTY, SS. } Before ..... Justice of the Peace.

No. AGAINST Plaintiff. Att'y for Plaintiff.

Defendant. Att'y for Defdt.

Amount Claimed, $

JUSTICE'S FEES.	Plff. Costs.	Def. Costs.	Judgment, $
Filing Bill,	05		
Summons,			
Filing same,	05		
Satisfaction,	20		
Record,'			
Swearing Witnesses,			
Dismission,			
Affidavit and Filing,	45		
Undertaking and Filing,	45		
Order of Attachment and Filing,	45		
Subpœna Witnesses,			
Filing same,			
Judgment,			
Continuance,			
Dismission,			
Stay Bond,			
Appeal Bond,			
Transcript,			
Certificate,			
CONSTABLE'S FEES.			
On Summons,			
Subpœnas,			
Attendance,			
Order Attachment,			
Increase Costs,			

187.....

The defendant came, and by ..... *his surety, resident of the County, approved by me as good and sufficient surety, caused an undertaking for the stay of execution, to be entered hereon, which follows:*

In pursuance of the statute in such case made and provided, I, ...

..... *as surety for the stay of execution on the above judgment of*

..... *against* .....

do hereby promise and undertake to pay the amount of said judgment, interest and costs, and the costs that may accrue.

Taken by and signed and acknowledged before me, and surety approved, this .....

day of ..... *A. D. 187*

477

THE STATE OF OHIO, } **DOVER TOWNSHIP.** **IN JUSTICE'S COURT,**

UNION COUNTY, SS. } *Before* J Edelblute *Justice of the Peace.*

D C Fay — Plaintiff. — Att'y for Plaintiff.

No. **AGAINST**

Charles M Shuler
Mary Shuler — Defendant. — Att'y for Defdt.

Amount Claimed, $ 50 00

JUSTICE'S FEES.	Plff. Costs.	Def. Costs.	Judgment, $
Filing Bill,	05		
Summons,	50		
Filing same,	05		
Satisfaction,	20		
Record,	25		
Swearing Witnesses,			
Dismission,			
Affidavit and Filing,	45		
Undertaking and Filing,	45		
Order of Attachment and Filing,	45		
Subpœna Witnesses,			
Filing same,			
Judgment,	40		
Continuance,	125		
Dismission, P D.			
Stay Bond,			
Appeal Bond,			
Transcript,			
Certificate,			
CONSTABLE'S FEES.			
On Summons,	50		
Subpœnas, Sumns	50		
Attendance, Milage	40		
Order Attachment,	140		
Increase Costs, P D			

July 4th 1904 this suit Brought on a Promissary Note Which Reads as Follows June 29 1903 Twelve Months after date We Promis To Pay to the order of D C Fay Fifty dollars at 6 p/c intrest value recived

Signed Charles M shuler
Mary Shuler

July 4 1904 I have this day issued a Summons and delivered the same to the constable to serve Returnable July 7 1904 at 3 o clock P. M.
J. Edelblute. J.P.

July 7th 1904 Summons returned Endorsed recived this Writ July 4 1904 and Served the same on the 4th of July 1904 by copy on the Within Defendants Chrls M Shuler & Mary shuler Servis 50cts copy 50cts Milage 40
Samuel Hall constable

July 7th 1904 3 o clock P. M. Trial called and defendants came not but Made default it is therefore considered and adjudged by Me this 7th day of July 1904 that the Plaintiff D. C. Fay Recover from the Defendants C M Shuler & Mary shuler the Sum of fifty dollars With 6 p/c and costs attached thereto With credits of Eighteen dollars on the note J. Edelblute. J.P.

July 18th 1904 Recived on the above judgment 20.00 Dollars J. Edelblute. J.P.
August 8th Recived on the above judgment Third Dollars October 8 - 1904 Recived Five Dollars on the above judgment
December 10th 1904 J Edelblute J P
Received in full of the above judgment and one forty cents in full
J. Edelblute. J.P.

due $7.40

187

his surety, resident

The defendant came, and by ..... of the County, approved by me as good and sufficient surety, caused an undertaking for the stay of execution, to be entered hereon, which follows:

In pursuance of the statute in such case made and provided, I, ...

..... as surety for the stay of execution on the above judgment of ..... against .....

do hereby promise and undertake to pay the amount of said judgment, interest and costs, and the costs that may accrue.

Taken by and signed and acknowledged before me, and surety approved, this ..... day of ..... A D. 187.....

THE STATE OF OHI

UNION COUNTY, SS.

Edward Frankwate

No. **AGAINST** — Plain

Edward Andrews

Amount Claimed, $ 153 32 — Defend

JUSTICE'S FEES.	Plff. Costs.	Def.
Filing Bill,	05	05
Summons,		25
Filing same,	05	35
Satisfaction,	20	
Record,		05
Swearing Witnesses,		
Dismission, R		
Affidavit and Filing,	45	
Undertaking and Filing,	45	
Order of Attachment and Filing,	45	
Subpœna Witnesses,		
Filing same,		
Judgment,		40
Continuance,		
Dismission,		
Stay Bond,		
Appeal Bond,		
Transcript,		1.15
Certificate,		
CONSTABLE'S FEES. P D S D		70
On Summons,	1	
Subpœnas,		
Attendance,		
Order Attachment,		
Increase Costs,		

187

his surety, resident

The defendant came, and by ..... of the County, approved by me as good and sufficient surety, caused an undertaking for the stay of execution, to be entered hereon, which follows:

In pursuance of the statute in such case made and provided, I, ...

..... as surety for the stay of execution on the above judgment of ..... against .....

do hereby promise and undertake to pay the amount of said judgment, interest and costs, and the costs that may accrue.

Taken by and signed and acknowledged before me, and surety approved, this ..... day of ..... A D. 187.....

CE'S COURT,
stice of the Peace.

THE STATE OF OHIO, } DOVER TOWNSH. IN JUSTICE'S COURT,
UNION COUNTY, SS. } Before J. Edelblute Justice of the Peace.

Edward Fruhwater — Plaintiff. — Att'y for Plaintiff.

No. AGAINST

Edward Andrews — Defendant. — Att'y for Defdt.

Amount Claimed, $ 153 32/xx

JUSTICE'S FEES.	Plff. Costs.	Def. Costs.	Judgment, $
Filing Bill,	05	05	
Summons,		25	
Filing same,	05	35	
Satisfaction,	20		
Record,		05	
Swearing Witnesses,			
Dismission,			
Affidavit and Filing,	45		
Undertaking and Filing,	45		
Order of Attachment and Filing,	45		
Subpœna Witnesses,			
Filing same,			
Judgment,		40	
Continuance,			
Dismission,			
Stay Bond,			
Appeal Bond,			
Transcript,	$	1. 15	
Certificate,			
CONSTABLE'S FEES.	P.D. P.D.	70	
On Summons,	/		
Subpœnas,			
Attendance,			
Order Attachment,			
Increase Costs,			

Sept 13 - 1904 This suit Brought on an account for Mds as follows Edward andrews Dr to Edward Fruhwater for Mds from October 24 - 1902 to August 14 1903 for Amount due on Mds $153 32/xx With credits of $75.01 Bal due $78.31 J. Edelblute J.P.

as follows all account October 24 - 1902 to August 1903 $64.63 With credits of 34.00

Intrst 30.63
1.99
32.62

Bal due on old act

Sept 16 - 1904. One O,clock P.M. Summon Returned Endorsed received this Writ Sept 13 - 1904 and Served the same on the same day Defendant Edward andrews by copy Servis 25 Milage 20 copy 25. Samuel Hall Const Sept 16 - 1904 1. O'clock P.M. Defendant Edward andrews came and confessed judgment in the above claim it is therefore considered and adjudged by Me This 16 day of Sept 1904 that the Plaintiff Edward Fruhwater Recover from the Defendant Edward andrews the sum of $78 31/xx Seventy Eight Dollars and thirty one cts and cost Taxed in as Per Margin

J. Edelblute J.P.

Sept 16 - 1904 issued a transcript

J. Edelblute J.P.

187

The defendant came, and by ..... his surety, resident of the County, approved by me as good and sufficient surety, caused an undertaking for the stay of execution, to be entered hereon, which follows:

In pursuance of the statute in such case made and provided, I, ... as surety for the stay of execution on the above judgment of ..... against ..... do hereby promise and undertake to pay the amount of said judgment, interest and costs, and the costs that may accrue.

Taken by and signed and acknowledged before me, and surety approved, this ..... day of ..... A D. 187

continued on Page 480.

New Dane. Co. Sept 12-1904

Edward Andrews Dr To

Edward Freshwater for mdse,

on New Acct.

Dec 24	1903	Dr	Balance of	6.94
Jan 9	1904	Cr	by cash	$ 4.00
Mar 12	1904	"	"	2.00
Apr 23	1904	"	"	2.50
" 30	1904	"	"	1.00
May 7	1904	"	"	3.50
" 14	1904	"	"	4.50
" 21	1904	"	"	2.50
June 4	1904	"	"	3.00
" 11	1904	"	"	3.00
" 18	1904	"	"	4.00
" 27	"	"	"	2.00
July 4	"	"	"	2.50
" 9	"	"	"	1.70
" 18	"	"	"	3.50
aug 23	"	"	"	3.31
				1.00

Amt of Mdse purchased
From Dec 24 - 1903 to July 23 - 1904.
Eighty six & Dollars 9/10 ¢ $ 86.01
Int [illegible] $ 86 70
Amt of Credits to date 41.01
Balance due $ 45.69

Full Amt of Old &
New Acct - $ 153 32/100

New Dover Ohio 1/30-04

A. F. Taylor

Due Me for Coal

Nos. 2 and 04 Amounting

To 15 45/100

Resp.

J. D. VanGorden

J. Edelblute

New Dover

Ohio

New Dover, O. Sept 12-1904

I hereby certify that Edward Andrews owes me a/c. Balance on his account ~~for~~ made with me as follows

Dr. Balance on his old account with me for mdse. ending Aug 14-1903 is $30 63/xx

Interest on same to date $1.99

$32.62

Dr. Balance due me on his new acct with same for mdse. is $43.69

$78.31

I sue on this immediately

479

THE STATE OF OHIO, } **DOVER TOWNSHIP.** **IN JUSTICE'S COURT,**

UNION COUNTY, SS. } *Before* ..... *Justice of the Peace.*

No. *AGAINST* **Plaintiff.** **Att'y for Plaintiff.**

Defendant. **Att'y for Defdt.**

Amount Claimed, $

JUSTICE'S FEES.	Plff. Costs.	Def. Costs.	Judgment, $
Filing Bill,	03		
Summons,			
Filing same,	05		
Satisfaction,	20		
Record,			
Swearing Witnesses,			
Dismission,			
Affidavit and Filing,	45		
Undertaking and Filing,	45		
Order of Attachment and Filing,	45		
Subpœna Witnesses,			
Filing same,			
Judgment,			
Continuance,			
Dismission,			
Stay Bond,			
Appeal Bond,			
Transcript,			
Certificate,			
CONSTABLE'S FEES.			
On Summons,			
Subpœnas,			
Attendance,			
Order Attachment,			
Increase Costs,			

187.....

The defendant came, and by ..... *his surety, resident of the County, approved by me as good and sufficient surety, caused an undertaking for the stay of execution, to be entered hereon, which follows:*

In pursuance of the statute in such case made and provided, I, ...

..... *as surety for the stay of execution on the above judgment of* .....

..... *against* .....

do hereby promise and undertake to pay the amount of said judgment, interest and costs, and the costs that may accrue.

Taken by and signed and acknowledged before me, and surety approved, this .....

day of ..... *A. D. 187*.....

THE STATE OF OHIO

UNION COUNTY, SS.

Edward Fronhuate

No. *AGAINST* **Plainti**

Edward Andreas

Amount Claimed, $ **Defendan**

JUSTICE'S FEES.	Plff. Costs.	Def. C
Filing Bill,	05	
Summons,		
Filing same,	05	
Satisfaction,	20	
Record,		
Swearing Witnesses,		
Dismission,		
Affidavit and Filing,	45	
Undertaking and Filing,	45	
Order of Attachment and Filing,	45	
Subpœna Witnesses,		
Filing same,		
Judgment,		
Continuance,		
Dismission,		
Stay Bond,		
Appeal Bond,		
Transcript,		
Certificate,		
CONSTABLE'S FEES.		
On Summons,		
Subpœnas,		
Attendance,		
Order Attachment,		
Increase Costs,		

187.....

The defendant came, and by ..... *his surety, resident of the County, approved by me as good and sufficient surety, caused an undertaking for the stay of execution, to be entered hereon, which follows:*

In pursuance of the statute in such case made and provided, I, ...

..... *as surety for the stay of execution on the above judgment of* .....

..... *against* .....

do hereby promise and undertake to pay the amount of said judgment, interest and costs, and the costs that may accrue.

Taken by and signed and acknowledged before me, and surety approved, this .....

day of ..... *A. D. 187*.....

CE'S COURT,

stice of the Peace.

THE STATE OF OHIO, } DOVER TOWNSHIP. IN JUSTICE'S COURT,
UNION COUNTY, SS. } Before J. Edelblute Justice of the Peace.

13 sept 1904

I have this day issued Summons and delivered the same to the constable to Serve Returnable Sept 16th 1904 at 1 oclock P.M. Then to wait the action of Edward Freshwater

J. Edelblute J.P.

Edward Freshwater Plaintiff. Att'y for Plaintiff.

No. AGAINST

Edward Andrews Defendant. Att'y for Defdt.

Amount Claimed, $

JUSTICE'S FEES.	Plff. Costs.	Def. Costs.	Judgment, $
Filing Bill,	05		
Summons,			
Filing same,	05		
Satisfaction,	20		
Record,			
Swearing Witnesses,			
Dismission,			
Affidavit and Filing,	45		
Undertaking and Filing,	45		
Order of Attachment and Filing,	45		
Subpœna Witnesses,			
Filing same,			
Judgment,			
Continuance,			
Dismission,			
Stay Bond,			
Appeal Bond,			
Transcript,			
Certificate,			
CONSTABLE'S FEES.			
On Summons,			
Subpœnas,			
Attendance,			
Order Attachment,			
Increase Costs,			

The defendant came, and by ..... *his surety, resident of the County, approved by me as good and sufficient surety, caused an undertaking for the stay of execution, to be entered hereon, which follows:*

In pursuance of the statute in such case made and provided, I, ... *as surety for the stay of execution on the above judgment of* ..... *against* ..... *do hereby promise and underlake to pay the amount of said judgment, interest and costs, and the costs that may accrue.*

Taken by and signed and acknowledged before me, and surety approved, this ..... *day of* ..... *A. D. 187*.....

No.

Civil Doc. Page 466

Before J Edelblut
Justice of the Peace
Dover Township
Union County, Ohio.

R B Thompson
vs. Plaintiff
George Gamble
Defendant

SUMMONS.

Returnable Sept 1st 1902
at 4 o'clock P. M.

Amount for which Plaintiff will take Judgment
if Defendant....fail to appear. - - - $79.-
With interest at 6 dat & 8 per cent from
after due 190...
Justices's Fee, - - - - - - $2.60
Constable's Fee, - - - - - - $.70
$ ....

Returned and Filed, 190

Justice of the Peace

CERTIFICATE.

[To be signed only on the COPY left with the defendant.]

I certify that the within and above is a true copy of the original writ, and of the endorsements thereon.

Thomas Edwards
Constable

Published by The Ruggles-Gale Co., Blank Book Manufacturers and Legal Blank Publishers, Columbus, O.

RETURN.

[To be made only on the Original Writ.]

Received this writ August 29 190_, and I served the same on the 29 day of August 190_, on the defendant by leaving a certified copy thereof, and of the indorsements thereon with* George Gamble

Thomas Edwards
Constable.

CONSTABLE'S FEES.

Service, & Return, $
Mileage, Miles
Copy, - - -
Total, - - - $

*"With him or her, or them each personally;" or, at his or her usual place of residence;" or, "with the President, or Cashier Secretary, Mayor, Agent, etc., of the defendant corporation or otherwise as the case may require," or say, "the defendant not found in my jurisdiction."

9-0-4 Published by THE RUGGLES-GALE CO., Blank Book Manufacturers and Legal Blank Publishers, Columbus, O.

SUMMONS.

Revised Statutes, Sec. 6175-6.

The State of Ohio, Union County, ss.

TO ANY CONSTABLE OF Dover TOWNSHIP, IN SAID COUNTY, GREETING:

You are hereby Commanded to summon George M Saunble

to appear before me, the undersigned, a Justice of the Peace, at my office in Dover Township, on the 1 day of Sept A. D. 1902, at 4 o'clock P. M., to answer the action of R B Thompson Signed over by J. H. Shannon

for the amount due on a Promissory Note

$104.00 one Hundred and four Dollars credit of $25.00 dollars

The Plaintiff asks a judgment for the amount indorsed hereon, and for costs

You will make due return of this writ on or before the 12 day of Sept A. D. 1902, at 4 o'clock P M.

WITNESS my hand, this 22 day of August A. D. 1902

J. Edelblute

Justice of the Peace.

481

THE STATE OF OHIO, } **DOVER TOWNSHIP.** **IN JUSTICE'S COURT,**

UNION COUNTY, SS. } *Before* J. Edelblute *Justice of the Peace.*

Bert Hill — *Plaintiff.* — *Att'y for Plaintiff.*

No. *AGAINST*

D M Crider — *Defendant.* — *Att'y for Defdt.*

Amount Claimed, $ 5 8 5

December 22 nd 1904
this Suit Braught on an account for Labor from January to March 1902 to the amount of $8.00 Dollars Will credit by cash $2 75 leaving balance due $5 25 With interest for two years at 6 p/c 60 cts total $5 85

I herby issued a summon and delivered the same to the constable to Serve Returnable December 26 1904 at 10 oclock a m
J. Edelblute. J P

Settled in full With costs

JUSTICE'S FEES.	Plff Costs.	Def. Costs.	Judgment, $
Filing Bill,	05		
Summons,			
Filing same,	05		
Satisfaction,	20		
Record,'			
Swearing Witnesses,			
Dismission,			
Affidavit and Filing,	45		
Undertaking and Filing,	45		
Order of Attachment and Filing,	45		
Subpœna Witnesses,			
Filing same,			
Judgment,			
Continuance,			
Dismission,			
Stay Bond,			
Appeal Bond,			
Transcript,			
Certificate,			
CONSTABLE'S FEES.			
On Summons,			
Subpœnas,			
Attendance,			
Order Attachment,			
Increase Costs,			

187

The defendant came, and by ____ *his surety, resident of the County, approved by me as good and sufficient surety, caused an undertaking for the stay of execution, to be entered hereon, which follows:*

In pursuance of the statute in such case made and provided, I, ____ *as surety for the stay of execution on the above judgment of* ____ *against* ____ *do hereby promise and undertake to pay the amount of said judgment, interest and costs, and the costs that may accrue.*

Taken by and signed and acknowledged before me, and surety approved, this ____ *day of* ____ *A D. 187* ____

THE STATE OF OHI

UNION COUNTY, SS.

David Shuler — *Plaint*

No. *AGAINST*

Wm Andrews
J M Peel Bro — *Defend*

Amount Claimed, $ 15 00

JUSTICE'S FEES.	Plff. Costs.	Def.
Filing Bill,	05	
Summons,		
Filing same,	05	
Satisfaction,	20	
Record,'		
Swearing Witnesses,		
Dismission,		
Affidavit and Filing,	45	
Undertaking and Filing,	45	
Order of Attachment and Filing,	45	
Subpœna Witnesses,		
Filing same,	October 15 - 19	
Judgment,	the costs	
Continuance,	Settled to This	
Dismission,	date	
Stay Bond,		
Appeal Bond,		
Transcript,		
Certificate,		
CONSTABLE'S FEES.	P. D.	
On Summons,		
Subpœnas,		
Attendance,		
Order Attachment,		
Increase Costs,		

187

The defendant came, and by ____ *his surety, resident of the County, approved by me as good and sufficient surety, caused an undertaking for the stay of execution, to be entered hereon, which follows:*

In pursuance of the statute in such case made and provided, I, ____ *as surety for the stay of execution on the above judgment of* ____ *against* ____ *do hereby promise and undertake to pay the amount of said judgment, interest and costs, and the costs that may accrue.*

Taken by and signed and acknowledged before me, and surety approved, this ____ *day of* ____ *A D. 187* ____

ICE'S COURT,
ustice of the Peace.

d 1904
t on an
from January
the amount
will credit
aving balance
ust for two
to total $5 85

ummons and
the constable
ecember
K a M
D

nts

THE STATE OF OHIO, } **DOVER TOWNSHIP.** **IN JUSTICE'S COURT,**
UNION COUNTY, SS. } *Before* J Edelblute *Justice of the Peace.*

David Shuler — Plaintiff. — Att'y for Plaintiff.

No. *AGAINST*

Wm Andrews
J M Peel Bro — Defendant. — Att'y for Defdt.

Amount Claimed, $ 15 00

JUSTICE'S FEES.	Plff. Costs.	Def. Costs.	Judgment, $
Filing Bill,	05		
Summons,			
Filing same,	05		
Satisfaction,	20		
Record,'			
Swearing Witnesses,			
Dismission,			
Affidavit and Filing,	45		
Undertaking and Filing,	45		
Order of Attachment and Filing,	45		
Subpœna Witnesses,			
Filing same, October	18 - 1904		
Judgment, the costs			
Continuance, Settled	to This		
Dismission, date			
Stay Bond,			
Appeal Bond,			
Transcript,			
Certificate,			
CONSTABLE'S FEES.	P. D.		
On Summons,			
Subpœnas,			
Attendance,			
Order Attachment,			
Increase Costs,			

October 14 - 1904
This Suit Brought on on
account for Hause Rent
one Dweling Hause in the bilage
of New Hagen Rented by
David Shuler to Wm Andrews
Affidavit for attachment
Before J Edelblut justic of the Peace
in and for said county
the state of ohio Uinon county S.S.
the said David Shuler being duly sworen
Says that Wm Andrews said defendant
is justly indebted to said Plaintiff for Hause
Rent to Wit one Dweling hause in the
bilage New Dover the sum of fifteen
Dollars that no Part of the said Debt
Was contracted before April 26 1898 The said
claim is just that he believes said Plaintiff
aught to recover thereon the amount
of fifteen Dollars
One O clock P.M. october 18 1904
the Defendant Wm Andrews came and
confesd judgement in the abave claim
it is therefore considerd and adjudged
by Me this day That D Shuler
Recover from Wm Andrews the sum
fifteen dollars and costs taxed in
This Ber Margin J. Edelblute J.P.

I have this day issued attachment With
Summons attached this 14th day of october
1904 Returnable October 18 - 1904 at
one oclock P.M. J. Edelblute J.P.
attachment Returned Endrsed Recived this Writ
october 13 - 1904 & served the same on the same
day by copy 80 cents 80 Milage 70
Sam Hall comtable

187

The defendant came, and by ..... *his surety, resident of the County, approved by me as good and sufficient surety, caused an undertaking for the stay of execution, to be entered hereon, which follows:*

In pursuance of the statute in such case made and provided, I, ... *as surety for the stay of execution on the above judgment of* ..... *against* ..... *do hereby promise and undertake to pay the amount of said judgment, interest and costs, and the costs that may accrue.*

Taken by and signed and acknowledged before me, and surety approved, this ..... *day of* ..... *A D. 187*

THE STATE OF OHIO, } DOVER TOWNSHIP. IN JUSTICE'S COURT,
UNION COUNTY, SS. } Before J. Edelblute Justice of the Peace.

J. D. Vangorden — Plaintiff. — Att'y for Plaintiff.

No. AGAINST

W F Taylor — Defendant. — Att'y for Defdt.

Amount Claimed, $15.57½

JUSTICE'S FEES.	Plff. Costs.	Def. Costs.	Judgment, $
Filing Bill,	05	05	
Summons,		25	
Filing same,	05	05	
Satisfaction,	20		
Record,'		30	
Swearing Witnesses,			
Dismission,	Costs P. D.		
Affidavit and Filing,	45		
Undertaking and Filing,	45		
Order of Attachment and Filing,	45		
Subpœna Witnesses,			
Filing same,			
Judgment,			
Continuance,			
Dismission,			
Stay Bond,			
Appeal Bond,			
Transcript,			
Certificate,			
CONSTABLE'S FEES.			
On Summons,			
Subpœnas,			
Attendance,			
Order Attachment,			
Increase Costs,			

November 30th 1904
This Suit Braught on account
for coal for Which their
is due the J. D. Vangorden
the amount of $15 57/100
in Just and Unpaid
Signed J. D. Vangorden

I have This day issued
a Summon and delivered
The Same to the comtable to return
Returnable December 3d 1904
at 2 o clock P M
J. Edelblute J. P.

the above case settled by
consent of Parties
J Edelblute J. P.

187

his surety, resident

The defendant came, and by ..... of the County, approved by me as good and sufficient surety, caused an undertaking for the stay of execution, to be entered hereon, which follows:

In pursuance of the statute in such case made and provided, I, ... as surety for the stay of execution on the above judgment of against ..... do hereby promise and undertake to pay the amount of said judgment, interest and costs, and the costs that may accrue.

Taken by and signed and acknowledged before me, and surety approved, this ..... day of ..... A D. 187.....

THE STATE OF OHI
UNION COUNTY, SS.

A. J. Payne — Plain
No. AGAINST
A M Bonnett
L L. Williams — Defend

Amount Claimed, $15.00

JUSTICE'S FEES.	Plff. Costs.	Def.
Filing Bill,	05	
Summons,		
Filing same,	05	
Satisfaction,	20	
Record,'		
Swearing Witnesses,		
Dismission,		
Affidavit and Filing,	45	
Undertaking and Filing,	45	
Order of Attachment and Filing,	45	
Subpœna Witnesses,		
Filing same,	costs P. D.	
Judgment,		
Continuance,		
Dismission,		
Stay Bond,		
Appeal Bond,		
Transcript,		
Certificate,		
CONSTABLE'S FEES.		
On Summons,		
Subpœnas,		
Attendance,		
Order Attachment,		
Increase Costs,		

187

his surety, resident

The defendant came, and by ..... of the County, approved by me as good and sufficient surety, caused an undertaking for the stay of execution, to be entered hereon, which follows:

In pursuance of the statute in such case made and provided, I, ... as surety for the stay of execution on the above judgment of against ..... do hereby promise and undertake to pay the amount of said judgment, interest and costs, and the costs that may accrue.

Taken by and signed and acknowledged before me, and surety approved, this ..... day of ..... A D. 187.....

ICE'S COURT,
ustice of the Peace.

1904
on account
ich their
Vangorden
$15 64/100
paid
ngorden

ssued
mmoned
table to summ
3d 1904

THE STATE OF OHIO, } DOVER TOWNSHIP. IN JUSTICE'S COURT,
UNION COUNTY, SS. } Before J Edelblute Justice of the Peace.

A. J. Payne
No. AGAINST Plaintiff. Att'y for Plaintiff.
A M Bomette
L L. Williams
Amount Claimed, $15.00 Defendant. Att'y for Defdt.

JUSTICE'S FEES.	Plff. Costs.	Def. Costs.	Judgment, $
Filing Bill,	05		
Summons,			
Filing same,	05		
Satisfaction,	20		
Record,			
Swearing Witnesses,			
Dismission,			
Affidavit and Filing,	45		
Undertaking and Filing,	45		
Order of Attachment and Filing,	45		
Subpœna Witnesses,			
Filing same,	cert R D.		
Judgment,			
Continuance,			
Dismission,			
Stay Bond,			
Appeal Bond,			
Transcript,			
Certificate,			

CONSTABLE'S FEES.

On Summons,	
Subpœnas,	
Attendance,	
Order Attachment,	
Increase Costs,	

November 28 — 1904
this suit Brought on a Promisary
Note Which reads as follows
New Lancaster Ohio
May 3d 1904
Six Months after date We
Promise to Pay to the order
of A. J. Payne
Fifteen Dollars
at 8 o/o Value received
Signed A M Bomette
L L. Williams
I have this day issued a summons
and delivered the same to the
constable to serve Returnable
December 1st 1904 at 3 o'clock P.M.
J. Edelblute J. P.

this case Settled by Mutual
consent of the above Parties
J. Edelblute J. P.

187

his surety, resident

for the stay of exe-

above judgment of

costs, and the costs

The defendant came, and by ..... *his surety, resident*
of the County, approved by me as good and sufficient surety, caused an undertaking for the stay of execution, to be entered hereon, which follows:
In pursuance of the statute in such case made and provided, I, ... *as surety for the stay of execution on the above judgment of* ..... *against* ..... *do hereby promise and undertake to pay the amount of said judgment, interest and costs, and the costs that may accrue.*
Taken by and signed and acknowledged before me, and surety approved, this ..... *day of* ..... *A D. 187* .....

485

THE STATE OF OHIO, } **DOVER TOWNSHIP.** **IN JUSTICE'S COURT,**

UNION COUNTY, SS. *Before* ..... *Justice of the Peace.*

No. *AGAINST* **Plaintiff.** **Att'y for Plaintiff.**

Defendant. **Att'y for Defdt.**

Amount Claimed, $

JUSTICE'S FEES.	Plff. Costs.	Def. Costs.	Judgment, $
Filing Bill,	05		
Summons,			
Filing same,	05		
Satisfaction,	20		
Record,'			
Swearing Witnesses,			
Dismission,			
Affidavit and Filing,	45		
Undertaking and Filing,	45		
Order of Attachment and Filing,	45		
Subpœna Witnesses,			
Filing same,			
Judgment,			
Continuance,			
Dismission,			
Stay Bond,			
Appeal Bond,			
Transcript,			
Certificate,			
CONSTABLE'S FEES.			
On Summons,			
Subpœnas,			
Attendance,			
Order Attachment,			
Increase Costs,			

187

his surety, resident of the County, approved by me as good and sufficient surety, caused an undertaking for the stay of execution, to be entered hereon, which follows:

In pursuance of the statute in such case made and provided, I, ... *as surety for the stay of execution on the above judgment of* ..... *against* .....

do hereby promise and undertake to pay the amount of said judgment, interest and costs, and the costs that may accrue.

Taken by and signed and acknowledged before me, and surety approved, this ..... *day of* ..... *A D. 187*

THE STATE OF OHI

UNION COUNTY, SS.

Hm Thompson & co

No. *AGAINST* **Plain**

Frank Staley
Rosa Staley

Amount Claimed, $ 38 27/100 **Defend**

JUSTICE'S FEES.	Plff. Costs.	Def.
Filing Bill,	05	
Summons,	50	
Filing same,	05	
Satisfaction,	20	
Record,'		
Swearing Witnesses,		
Dismission,		
Affidavit and Filing,	45	
Undertaking and Filing,	45	
Order of Attachment and Filing,	45	
Subpœna Witnesses,		
Filing same,		
Judgment, P.P.	4	
Continuance,		
Dismission,		
Stay Bond,		
Appeal Bond,		
Transcript,		
Certificate,		
CONSTABLE'S FEES.		1.00
On Summons, P.P.		
Subpœnas,		
Attendance,		
Order Attachment,		
Increase Costs,		

187

his surety, resident of the County, approved by me as good and sufficient surety, caused an undertaking for the stay of execution, to be entered hereon, which follows:

In pursuance of the statute in such case made and provided, I, ... *as surety for the stay of execution on the above judgment of* ..... *against* .....

do hereby promise and undertake to pay the amount of said judgment, interest and costs, and the costs that may accrue.

Taken by and signed and acknowledged before me, and surety approved, this ..... *day of* ..... *A D. 187*

TICE'S COURT,
Justice of the Peace.

THE STATE OF OHIO, } DOVER TOWNSHIP. IN JUSTICE'S COURT,
UNION COUNTY, SS. } Before J Edelblute Justice of the Peace.

Hm Thompson & co — Plaintiff. — Att'y for Plaintiff.

No. AGAINST
Frank Staley
Rosa Staley — Defendant. — Att'y for Defdt.

Amount Claimed, $ 38 27/100

JUSTICE'S FEES.	Plff. Costs.	Def. Costs.
Filing Bill,	05	
Summons,	50	
Filing same,	05	
Satisfaction,	20	
Record,		
Swearing Witnesses,		
Dismission,		
Affidavit and Filing,	45	
Undertaking and Filing,	45	
Order of Attachment and Filing,	45	
Subpœna Witnesses,		
Filing same,		
Judgment, P.D.	4	
Continuance,		
Dismission,		
Stay Bond,		
Appeal Bond,		
Transcript,		
Certificate,		
CONSTABLE'S FEES.	1.00	
On Summons, P.D.		
Subpœnas,		
Attendance,		
Order Attachment,		
Increase Costs,		

Judgment, $

June 6 1905
This suit Brought on a
cognovit Note
Which reads as follows
April 14 - 1903 Two year after
date for value recvd We
Promis to Pay to the order
of Hm Thompson & co
Thirty Eight & 27/100 dollars
With intrst at 6 p/c Per annum

Signed Frank Staley
Rosa Staley

I have This 6 day of June 1905 issued summons and delivered the same to the constable Wayne returnable June 9 at one P M J Edelblute. J.P.

June 7 - 1905 The above judgement
Paid in full With costs J Edelblute J P

187

The defendant came, and by ..... his surety, resident of the County, approved by me as good and sufficient surety, caused an undertaking for the stay of execution, to be entered hereon, which follows:

In pursuance of the statute in such case made and provided, I, ... as surety for the stay of execution on the above judgment of ..... against ..... do hereby promise and undertake to pay the amount of said judgment, interest and costs, and the costs that may accrue.

Taken by and signed and acknowledged before me, and surety approved, this ..... day of ..... A. D. 187

187

THE STATE OF OHIO, } **DOVER TOWNSHIP.** **IN JUSTICE'S COURT,**

UNION COUNTY, SS. } *Before* ..... *Justice of the Peace.*

No. *AGAINST* Plaintiff. Att'y for Plaintiff.

Defendant. Att'y for Defdt.

Amount Claimed, $

JUSTICE'S FEES.	Plff Costs.	Def. Costs.	Judgment, $
Filing Bill,	05		
Summons,			
Filing same,	05		
Satisfaction,	20		
Record,'			
Swearing Witnesses,			
Dismission,			
Affidavit and Filing,	45		
Undertaking and Filing,	45		
Order of Attachment and Filing,	45		
Subpœna Witnesses,			
Filing same,			
Judgment,			
Continuance,			
Dismission,			
Stay Bond,			
Appeal Bond,			
Transcript,			
Certificate,			

CONSTABLE'S FEES.

On Summons,

Subpœnas,

Attendance,

Order Attachment,

Increase Costs,

.....187.....

.....*his surety, resident*

The defendant came, and by .....

of the County, approved by me as good and sufficient surety, caused an undertaking for the stay of execution, to be entered hereon, which follows:

In pursuance of the statute in such case made and provided, I, ...

.....*as surety for the stay of execution on the above judgment of*

.....*against* .....

do hereby promise and undertake to pay the amount of said judgment, interest and costs, and the costs that may accrue.

Taken by and signed and acknowledged before me, and surety approved, this .....

day of .....*A. D. 187*.....

THE STATE OF OHI

UNION COUNTY, SS.

Michael Cody

No. *AGAINST* Plain

J. Kirby

Amount Claimed, $ Defend

JUSTICE'S FEES.	Plff. Costs.	Def.
Filing Bill,	05	
Summons,		
Filing same,	05	
Satisfaction,	20	
Record,'		
Swearing Witnesses,		
Dismission,		
Affidavit and Filing,	45	
Undertaking and Filing,	45	
Order of Attachment and Filing,	45	
Subpœna Witnesses,		
Filing same,		
Judgment,		
Continuance,		
Dismission,		
Stay Bond,		
Appeal Bond,		
Transcript,		
Certificate,		

CONSTABLE'S FEES.

On Summons,

Subpœnas,

Attendance,

Order Attachment,

Increase Costs,

.....187.....

.....*his surety, resident*

The defendant came, and by .....

of the County, approved by me as good and sufficient surety, caused an undertaking for the stay of execution, to be entered hereon, which follows:

In pursuance of the statute in such case made and provided, I, ...

.....*as surety for the stay of execution on the above judgment of*

.....*against* .....

do hereby promise and undertake to pay the amount of said judgment, interest and costs, and the costs that may accrue.

Taken by and signed and acknowledged before me, and surety approved, this .....

day of .....*A. D. 187*.....

ICE'S COURT,
ustice of the Peace.

THE STATE OF OHIO, } DOVER TOWNSHIP. IN JUSTICE'S COURT,
UNION COUNTY, SS. } Before J. Edelblute Justice of the Peace.

Michael Cody
No. AGAINST Plaintiff. Att'y for Plaintiff.

J. Kirby
Amount Claimed, $ Defendant. Att'y for Defdt.

JUSTICE'S FEES.	Plff. Costs.	Def. Costs.	Judgment, $
Filing Bill,	05		
Summons,			
Filing same,	05		
Satisfaction,	20		
Record,'			
Swearing Witnesses,			
Dismission,			
Affidavit and Filing,	45		
Undertaking and Filing,	45		
Order of Attachment and Filing,	45		
Subpœna Witnesses,			
Filing same,			
Judgment,			
Continuance,			
Dismission,			
Stay Bond,			
Appeal Bond,			
Transcript,			
Certificate,			

CONSTABLE'S FEES.

On Summons,
Subpœnas,
Attendance,
Order Attachment,
Increase Costs,

187

The defendant came, and by _____ his surety, resident of the County, approved by me as good and sufficient surety, caused an undertaking for the stay of execution, to be entered hereon, which follows:

In pursuance of the statute in such case made and provided, I, _____ as surety for the stay of execution on the above judgment of _____ against _____ do hereby promise and undertake to pay the amount of said judgment, interest and costs, and the costs that may accrue.

Taken by and signed and acknowledged before me, and surety approved, this _____ day of _____ A. D. 187

Sept 1 - 1905
This Suit Brought On
a Promisory Note Which reads
as follows
1905
Van Dover O Feb 24
Three Months after date
I Promis to Pay to the order
of Michael Cody the sum
of fifty five / Dollars
With 6 p/c from date
also an account for
Clean and balance due
$2.57

I have this day issued a summons
and delivered the same to the
constable to serve returnable
Sept 5 - 1905 at 1. O. Clock P.M.

Sept 2 nd 1905 Summons Returned
Endorsed Received This Writ Sept 1 1905
and Served the same on the same
day by copy Serv 25 cop 25
Mileage 45 = / Sam Hall constable

The Defendant appeared and confessed
Judgement in the above claim
for is therefore considered and
Adjudged by Us This day that
Michael Cody Recover from
J Kirby the sum fifty five
Dollars and 72/100 and costs
attached Thereto J Edelblute J.P.

The Defendant this day Paid the
above judgement in full With
costs Thereto
J. Edelblute J.P.

489

THE STATE OF OHIO, } **DOVER TOWNSHIP.** **IN JUSTICE'S COURT,**

UNION COUNTY, SS. } *Before* J. Edelblute *Justice of the Peace.*

Wm King — Plaintiff. — Att'y for Plaintiff.

No. *AGAINST*

G W. Sullivan — Defendant. — Att'y for Defdt.

Amount Claimed, $ 15 00/xx

JUSTICE'S FEES.	Plff. Costs.	Def. Costs.	Judgment, $
Filing Bill,	05		
Summons,	25		
Filing same,	05		
Satisfaction,	20		
Record,	25		
Swearing Witnesses,			
Dismission,			
Affidavit and Filing,	45		
Undertaking and Filing,	45		
Order of Attachment and Filing,	45		
Subpœna Witnesses,			
Filing same,			
Judgment,	40		
Continuance,	costs		
Dismission,	Paid		
Stay Bond,	in full		
Appeal Bond,			
Transcript,			
Certificate,			
CONSTABLE'S FEES.	P.D.	85	
On Summons,			
Subpœnas,			
Attendance,			
Order Attachment,			
Increase Costs,			

November 10th 1905
this Suit Brought on
a Promsary Note Which reads
as follows

$13 00/xx Sept 1st 1902
Thirty days after date
I Promis To Pay To the
order of Wm King Thirteen
Dollars at 6 p/c Intrst
from date Value recind
Dec oct 1st 1902 Signed G. W. Sullivan

I have this 10th day of November
1905 issued a Summons and diliverd
the Same to the constable
Samuel Hall To Serve
Returnable November 13th at
2 o clock P. M. J. Edelblute J. P.

November 13th 1905 2 o clock P M
Simons returned Endorsed recived this
Writ november 10th 1905 and served the
Same on the 10 day of November 1905 on the
Defendant by having a certified copy thereof
and of the endorsement thereon With
G W Sullivan Servis 25 Milage 35 copy 25
Total 85 cts Samuel Hall constable
J. Edelblute J. P.

November 13th 1905. 2. O clock, P. M.
Defendant came not but made default
it is therefore considered and adjudged
by Me this day that Wm King recover
from G. W. Sullivan the aboue
amount and costs With intrst
J. Edelblute J. P.

I have this day 14 day of November
1905 issued a transcript
J Edelblute J.P.

187

The defendant came, and by ..... *his surety, resident of the County, approved by me as good and sufficient surety, caused an undertaking for the stay of execution, to be entered hereon, which follows:*

In pursuance of the statute in such case made and provided, I, ...

..... *as surety for the stay of execution on the above judgment of* .....

..... *against* .....

do hereby promise and undertake to pay the amount of said judgment, interest and costs, and the costs that may accrue.

Taken by and signed and acknowledged before me, and surety approved, this .....

day of ..... *A. D. 187*

THE STATE OF OHI

UNION COUNTY, SS.

Church Bro & Weld — Plain

No. *AGAINST*

Phil J. Myers — Defend

Amount Claimed, $ 19 4c/xx

JUSTICE'S FEES.	Plff. Costs.	Def.
Filing Bill,	05	
Summons,	25	
Filing same,	05	
Satisfaction,	20	
Record,	30	
Swearing Witnesses,		
Dismission,		
Affidavit and Filing,	45	
Undertaking and Filing,	45	
Order of Attachment and Filing,	45	
Subpœna Witnesses,		
Filing same,		
Judgment,	40	
Continuance,	1.25	
Dismission,	P. D.	
Stay Bond,		
Appeal Bond,		
Transcript,		
Certificate,		
CONSTABLE'S FEES.		
On Summons,	25	
Subpœnas, Milage	20	
Attendance, copy	25	
Order Attachment,	70	
Increase Costs, P. D.		

187

The defendant came, and by ..... *his surety, resident of the County, approved by me as good and sufficient surety, caused an undertaking for the stay of execution, to be entered hereon, which follows:*

In pursuance of the statute in such case made and provided, I, ...

..... *as surety for the stay of execution on the above judgment of* .....

..... *against* .....

do hereby promise and undertake to pay the amount of said judgment, interest and costs, and the costs that may accrue.

Taken by and signed and acknowledged before me, and surety approved, this .....

day of ..... *A. D. 187*

ICE'S COURT,
ustice of the Peace.

1905
ht on
which reads

1902
date
the
hirteen
rust
cuind
on

November
ilivered

at
J.P.

P M
ued this
rned the
ons on the
copy thereof
With
5 copy 25
ble

K, P.M,
defendt
adjudged
recover
abau
est

ember

THE STATE OF OHIO, } DOVER TOWNSHIP. IN JUSTICE'S COURT,
UNION COUNTY, SS. } Before J Edelblute Justice of the Peace.

Church Bro & Weld Plaintiff. Att'y for Plaintiff.

No. AGAINST

Philip Myers Defendant. Att'y for Defdt.

Amount Claimed, $ 19.40

JUSTICE'S FEES.	Plff. Costs.	Def. Costs.	Judgment, $
Filing Bill,	05		
Summons,	25		
Filing same,	05		
Satisfaction,	20		
Record,	30		
Swearing Witnesses,			
Dismission,			
Affidavit and Filing,	45		
Undertaking and Filing,	45		
Order of Attachment and Filing,	45		
Subpœna Witnesses,			
Filing same,			
Judgment,	40		
Continuance,	1.25		
Dismission, P.D			
Stay Bond,			
Appeal Bond,			
Transcript,			
Certificate,			

CONSTABLE'S FEES.

On Summons,	25	
Subpœnas, Milage	20	
Attendance, copy	25	
Order Attachment,	70	
Increase Costs, P.D.		

The defendant came, and by ..... *his surety, resident of the County, approved by me as good and sufficient surety, caused an undertaking for the stay of execution, to be entered hereon, which follows:*

In pursuance of the statute in such case made and provided, I, ... *as surety for the stay of execution on the above judgment of* ..... *against* ..... *do hereby promise and undertake to pay the amount of said judgment, interest and costs, and the costs that may accrue.*

Taken by and signed and acknowledged before me, and surety approved, this ..... *day of* ..... *A D. 187*

November 10th 1905
this suit Brought on a
Promisary Note Which reads
as follows
Marysville O Sept 24-1902
on Jan 1st next after date
I Promis to Pay to the order
of Church Bro & Weld Twenty
Dollars Value Recvied

Signed P. Myers
also account of $2.50 for sheet & Whang leo
I Issue This 10th day of November
1905 issued a Summon and delivered the
Same to the constable to serve returnable
November 14 at 10. o'clock a M
J Edelblute J.P.

November 14 - 1905. 10. O'clock P.M.
~~Constable~~ Simion returned Endorsed recvied
this writ November 10 - 1905 and served the same
day by leaving a copy on the Defendant
Servis 25 Milage 20 copy 25
total 70 Samuel Hall constable
J Edelblute J.P.

November 14 - 1905 10 O'clock P.M.
Defendant came Not but Made default
it is therefore considered and adjudged by
My this 14 day of November 1905 that
Church Bro & Weld recover from
Phillip Myers the sum of $19.40 and cost
attached Thereto J Edelblute J.P.
November 22nd 1905 I have this day issued
an Execution and delivered the same
to the constable to Serve Returnable in 30 days
J. Edelblute J.P.
December 19th 1905 Execution returned
recvied the writ Dec 22 and served the same
by levying on one Engine and Wagon & lands
J Sam Hall constable
J. Edelblute J.P.

GENERAL ASSEMBLY OF OHIO.

SENATE CHAMBER.

Columbus,

Magnetic Springs O. 11/15/05

Mr. J. Edlebluta. J P

Let Mr Sullivan have his
Note if he pays all the Costs on same
And Oblige
Yours truly

491

THE STATE OF OHIO, } **DOVER TOWNSHIP.** **IN JUSTICE'S COURT,**

UNION COUNTY, SS. } *Before* J. Edelblute *Justice of the Peace.*

Guy Rittenhouse — Plaintiff. — Att'y for Plaintiff.

No. *AGAINST*

Charls spurgeon — Defendant. — Att'y for Defdt.

Amount Claimed, $ 4.69

April 16 — 1906
this Suit Brought on acct for Labor ditching for Charls Spurgeon

23 Rods & Nine Tile for Which Thers is due me [redacted] $4.69 Four Dollar Sixty Nine Cts

Guy Rittenhouse

I have this day issued Summons and delivered the same To the constable to Serve Returnable April 19 — 1906 at 9 oclock A M

J Edelblute J. P.

April 16 — 1906 Subpoena issued for defendant to Amra Spurgeon and Martha Spurgeon

April 19 — 1906 Trial called and Witness Put on the stand

It is therefor considered and adjudged that the Plaintiff Pay the cost in the above case

J Edelblute J. P.

JUSTICE'S FEES.	Plff. Costs.	Def. Costs.	Judgment, $
Filing Bill,	05		
Summons,	25		
Filing same,	05		
Satisfaction,	20		
Record,	25		
Swearing Witnesses,			
Dismission,			
Affidavit and Filing,	45		
Undertaking and Filing,	45		
Order of Attachment and Filing,	45		
Subpœna Witnesses,	30		
Filing same,			
Judgment,	P 10		
Continuance,			
Dismission,			
Stay Bond,			
Appeal Bond,			
Transcript,			
Certificate,			
CONSTABLE'S FEES.			
On Summons,			
Subpœnas,			
Attendance, Const	P. 10		
Order Attachment,			
Increase Costs,			

187

The defendant came, and by ..... *his surety, resident of the County, approved by me as good and sufficient surety, caused an undertaking for the stay of execution, to be entered hereon, which follows:*

In pursuance of the statute in such case made and provided, I, ... *as surety for the stay of execution on the above judgment of* ..... *against* ..... *do hereby promise and undertake to pay the amount of said judgment, interest and costs, and the costs that may accrue.*

Taken by and signed and acknowledged before me, and surety approved, this ..... *day of* ..... *A D. 187*.....

THE STATE OF OHI

UNION COUNTY, SS.

H Liggit
G Robinson

No. *AGAINST* Plain

Chas Hildreth

Amount Claimed, $ 30. Defend

JUSTICE'S FEES.	Plff. Costs.	Def.
Filing Bill,	05	
Summons,		
Filing same,	05	
Satisfaction,	20	
Record,		
Swearing Witnesses,		
Dismission,		
Affidavit and Filing,	45	
Undertaking and Filing,	45	
Order of Attachment and Filing,	45	
Subpœna Witnesses,		
Filing same,		
Judgment,		
Continuance,		
Dismission,		
Stay Bond,		
Appeal Bond,		
Transcript,		
Certificate,		
CONSTABLE'S FEES.		
On Summons,		
Subpœnas,		
Attendance,		
Order Attachment,		
Increase Costs,		

187

The defendant came, and by ..... *his surety, resident of the County, approved by me as good and sufficient surety, caused an undertaking for the stay of execution, to be entered hereon, which follows:*

In pursuance of the statute in such case made and provided, I, ... *as surety for the stay of execution on the above judgment of* ..... *against* ..... *do hereby promise and undertake to pay the amount of said judgment, interest and costs, and the costs that may accrue.*

Taken by and signed and acknowledged before me, and surety approved, this ..... *day of* ..... *A D. 187*.....

CE'S COURT,
stice of the Peace.

1906
ht on acct
for Chars

u Tilo
e due Mr
ur Dollar

Summon
e constable
G — 1906

e J. P.

ena
a Surgeon

d
stand

d and
ing
)

THE STATE OF OHIO, } **DOVER TOWNSHIP.** **IN JUSTICE'S COURT,**
UNION COUNTY, SS. } *Before* J Edelblute *Justice of the Peace.*

H Liggit
G Robinson

No. *AGAINST* Plaintiff.

Chas Hildreth

Defendant.

Amount Claimed, $30.

Att'y for Plaintiff.

Att'y for Defdt.

JUSTICE'S FEES.	Plff. Costs.	Def. Costs.
Filing Bill,	05	
Summons,		
Filing same,	05	
Satisfaction,	20	
Record,		
Swearing Witnesses,		
Dismission,		
Affidavit and Filing,	45	
Undertaking and Filing,	45	
Order of Attachment and Filing,	45	
Subpœna Witnesses,		
Filing same,		
Judgment,		
Continuance,		
Dismission,		
Stay Bond,		
Appeal Bond,		
Transcript,		
Certificate,		

CONSTABLE'S FEES.

On Summons,
Subpœnas,
Attendance,
Order Attachment,
Increase Costs,

Judgment, $

Feb 19 — 1906
This Suit Brought on for Settlement for Houses Rent and Pasture amount $30.00 credit fifie With a credit of five dollars

Signed H Liggit & G. Robinson
J. Edelblute J. P.

I Have this day issued summons and delivered the same to the constable to serve Returnable Feb 22 — 1906 at 10 Oclock A. M.
J Edelblute J. P.

Feb 21st 1906 Summons returned Endorsed received this Writ Febru 19 and served the same on the Defendant the same day by copy
Sam Hall constable

Feb 21 — 1906 the Defendant appeard and Paid the above claim in full With costs J Edelblute J. P.

187

The defendant came, and by ..... *his surety, resident of the County, approved by me as good and sufficient surety, caused an undertaking for the stay of execution, to be entered hereon, which follows:*

In pursuance of the statute in such case made and provided, I, ... *as surety for the stay of execution on the above judgment of* ..... *against* ..... *do hereby promise and undertake to pay the amount of said judgment, interest and costs, and the costs that may accrue.*

Taken by and signed and acknowledged before me, and surety approved, this ..... *day of* ..... *A. D. 187*

THE STATE OF OHIO, } DOVER TOWNSHIP. IN JUSTICE'S COURT,
UNION COUNTY, SS. } Before John Montgomery Justice of the Peace.

Clark Spurgeon

No. 1 AGAINST Plaintiff. Att'y for Plaintiff.

Alice Spurgeon

Defendant. Att'y for Defdt.

Amount Claimed, $ Complaint

Forcible entry, and detention
March 14-1908

The said Clark Spurgeon filed his Against Alice Spurgeon as follows
The undersigned Clark Spurgeon, a Resident of the county of Union State of Ohio, doeth hereby make this complaint to you against one Alice Spurgeon, for this, That the said Alice Spurgeon hath ever since the 6 day of January in the year 1908, and doeth still unlawfully and forcibly detain from the undersigned possession of the following premises, Situated in the township of Dover in said County of Union. And described as follows Said Alice and Clark Spurgeon having been Devorced on said 6 day of January 1908 by the Court of common Pleas of Union county. In which decree the rights of all there property was determined by the court. And said Alice Spurgeon, then received in full payment of her rights in said property, being the sum of $650 Six Hundred Fifty Dollars. The said Alice Spurgeon entred upon said premises by force and has held the same by force, and from that time the said Alice Spurgeon, has refused to vacate the house of the plaintiff, being his dwelling house in said township. And hath unlawfuly and forcibly, held the same without the assent of the plaintiff and against his will. On the 7 day of March, A D, 1908 the undersigned duly served upon the said Alice Spurgeon. As required by law Notice in writing to leave said premises. The undersigned Asks process, and restitution. Dated this 14 day of March, A.D 1908. Clark Spurgeon
March 16-1908 Issued Summons on above complaint for appearance and trial. And returable March 20-1908 at 2 Oclock, P.M. and delivered to Grover Suler. constable March 16-1908. Sommons returned indorsed Received this writ March 16-1908 and same day Served the same on the defendant, by leaving a certified copy thereof with her. Service and return .50. milage .45-
Grover Shuler.
March 20-A D. 1908 Parties appeared after examining the evidnce, and facts, It is therefore considered by me. that the said plaintiff have restitution of the premises mentioned and described in his Said complaint and recover of said defendant the costs herein taxed at 2 Dollars 5-0 Cents
As per Margen John Montgomery J.P.
March 20 Issued writ of restitution. returnabel
March 30-A D. 1908

JUSTICE'S FEES.	Plff. Costs.	Def. Costs.
Filing Bill,	05	
Summons,	25	
Filing same,	05	
Satisfaction,	20	
Record,	45	
Swearing Witnesses,		
Dismission,		
Affidavit and Filing,	45	
Undertaking and Filing,	45	
Order of Attachment and Filing,	45	
Subpœna Witnesses,		
Filing same,		
Judgment,	40	
Continuance,		
Dismission,		
Stay Bond,		
Appeal Bond,		
Transcript,		
Certificate,		
Writ Restitution	40	
CONSTABLE'S FEES.		
On Summons, and milage	95	
Subpœnas, Said	2.50	
Attendance,		
Order Attachment,		
Increase Costs,		

187

his surety, resident

The defendant came, and by ..... of the County, approved by me as good and sufficient surety, caused an undertaking for the stay of execution, to be entered hereon, which follows:

In pursuance of the statute in such case made and provided, I, ... as surety for the stay of execution on the above judgment of ..... against .....

do hereby promise and undertake to pay the amount of said judgment, interest and costs, and the costs that may accrue.

Taken by and signed and acknowledged before me, and surety approved, this ..... day of ..... A D. 187.

THE STATE OF OHI
UNION COUNTY, SS.

Astrander Banking Co

No. 2 AGAINST Plai
Izrah, F. Engle
A. H. Linrill

Amount Claimed, $ 13.96 Defen

JUSTICE'S FEES.	Plff. Costs.	Def.
Filing Bill,	05	
Summons,		
Filing same,	05	
Satisfaction,	20	
Record,		
Swearing Witnesses,		
Dismission,		
Affidavit and Filing,	45	
Undertaking and Filing,	45	
Order of Attachment and Filing,	45	
Subpœna Witnesses,		
Filing same,		
Judgment,		
Continuance,		
Dismission,		
Stay Bond,		
Appeal Bond,		
Transcript,		
Certificate,		
CONSTABLE'S FEES.		
On Summons,		
Subpœnas,		
Attendance,		
Order Attachment,		
Increase Costs,		

187

his surety, resident

The defendant came, and by ..... of the County, approved by me as good and sufficient surety, caused an undertaking for the stay of execution, to be entered hereon, which follows:

In pursuance of the statute in such case made and provided, I, ... as surety for the stay of execution on the above judgment of ..... against .....

do hereby promise and undertake to pay the amount of said judgment, interest and costs, and the costs that may accrue.

Taken by and signed and acknowledged before me, and surety approved, this ..... day of ..... A D. 187.

ICE'S COURT,
ustice of the Peace.

. Detention

Spurgeon filed his
ongas follows
ck Spurgeon, a
f Union State
plaint to you
, That the said
e day of January
unlawfully and
possession of the
Township of Dover
cribed as follows
e having been
ary 1908 by the
unty. In which
ty I was determined
geon, then
ights in said
Dollars. The
y said premises
y force, and
rgeon, has refused
ing his dwelling
th unlawfully and
ssent of the
On the 9 day of
uly served upon
d by law. Notice
The undersigned
ted this 14 day
on
on above complain
rable March 25-1908
Grover Suler.
turned indorsed
same day Served
ertified copy
.5-0. milage 45-
Grover Suler.
ered after examining
fore I considered
restitution of
bed in his
said defendant
ars 5-0 cents
John Montgomery JP
nabel

THE STATE OF OHIO, } **DOVER TOWNSHIP.** **IN JUSTICE'S COURT,**
UNION COUNTY, SS. } *Before* John Montgomery *Justice of the Peace.*

Ostrander Banking Co. — Plaintiff. — Att'y for Plaintiff.

No. 2 AGAINST

Serah F. Gugle
A. H. Linvill — Defendant. — Att'y for Defdt.

Amount Claimed, $ 13 9/100

JUSTICE'S FEES.	Plff. Costs.	Def. Costs.	Judgment, $
Filing Bill,	05		
Summons,			
Filing same,	05		
Satisfaction,	20		
Record,'			
Swearing Witnesses,			
Dismission,			
Affidavit and Filing,	45		
Undertaking and Filing,	45		
Order of Attachment and Filing,	45		
Subpœna Witnesses,			
Filing same,			
Judgment,			
Continuance,			
Dismission,			
Stay Bond,			
Appeal Bond,			
Transcript,			
Certificate,			
CONSTABLE'S FEES.			
On Summons,			
Subpœnas,			
Attendance,			
Order Attachment,			
Increase Costs,			

187

The defendant came, and by ..... *his surety, resident of the County, approved by me as good and sufficient surety, caused an undertaking for the stay of execution, to be entered hereon, which follows:*

In pursuance of the statute in such case made and provided, I, ... *as surety for the stay of execution on the above judgment of* ..... *against* ..... *do hereby promise and undertake to pay the amount of said judgment, interest and costs, and the costs that may accrue.*

Taken by and signed and acknowledged before me, and surety approved, this ..... *day of* ..... *A. D. 187*

Bill of Particulars before, John, Montgomery J. P.
May 12- , A. D. 1908

The plaintiff claimes judgment for the sum of $13.9/100 on a note indorsed by the defendants to the plaintiff which is in substance as follows.

Marysville Ohio Sept 20-1904

One year after date, for value received, We, promise to pay to the order of A. H. Linvill The sum of thirty eight, and -9/100 Dollars, With interest at the rate of eight per centum per annum at The Ostrander Banking Co. of Ostrander Ohio.
Serah F. Gugle
A. H. Linvill

There are two payment credited on the note amounting to 9-9/100 agreed leaving a balance 13 9/100, due and unpaid

Dismissd without prejudice
John C Montgomery
J. P.

THE STATE OF OHIO, } DOVER TOWNSHIP. IN JUSTICE'S COURT,
UNION COUNTY, SS. } Before John C. Montgomery Justice of the Peace.

Edward Freshwater
No. 3 AGAINST Plaintiff.
Att'y for Plaintiff.

Wm. Hamilton
Amount Claimed, $ 2.15 Defendant.
Att'y for Defdt.

Si Attachment. for ten percent of personal earnings

January 28 1909. The plaintiff by his agent. J. Edelblute filed his bill of particulars as follows consisting of verious itims of Book account Amounting to $2.15 Also filed affidavit establishing that the claime is for necessaries, to Wit Groceries for self and family. And which affidavit is as follows Before me. the undersigned Justice of the peace within and for said County. Edward Freshwater, by J Edelblute his agent. Who being by me duly Sworn Says that the said defendant is justly indebted to Said plaintiff in the sum of $2.15 for necessaries, to wit Groceries

And that no part of said debt was contracted before April 26 1898 that said claim is just and lawful. And that he believes th plaintiff Ought to recover thereon the amount of $2.15 that the property about to be attached is not exempt from execution. that only ten per centum of defendants personal earnings for Services rendered. And not exceding four Dollars for actual costs in this proceedings. is Sough to be attached. The affiant further makes oath that he has good reason to and does believe that One David Crider has in his possession a sum of money belonging to the defendant. which is liable to be attached in this action. And is indebted to said defendant for the earnings above mentions

Affiant Edw Freshwater by J Edelblute agt.

Sworn to and Subscribed before me this 28 day of January A.D. 1909 John C. Montgomery. J.P.

January 28 1909 Issued Summons. Order of attachment. And notice to garnishee. returable February 1st 1909. Constabel made return. Received this writ on the 28 day of January 1909. And on the same day. I served the same on the defendant. by leaving a certified copy thereof and of the indorsement thereon. with him And on the 28 day of January 1909. I served said within named garnishee with a copy of the within order and notice to garnishee, by leaving the said copy at his residence.

Sommons. Servic and return .40
Order of attachment. notice to garnishee .40
Milage .40
Total amount 1.20

February 1 1909 2 o'clock P.M. (Grover Shuter
The plaintiff failed to appear at the said time fixed for trial. or within one hour thereafter, Thereupon it is considered by me that said action be dismissed without prejudice to a new action and that the plaintiff pay the costs John C. Montgomery J P

JUSTICE'S FEES.	Plff. Costs.	Def. Costs.
Filing Bill,	05	~~05~~
Summons,		~~25~~
Filing same,	05	05
Satisfaction,	20	
Record,		50
Swearing Witnesses,		
Dismission,		
Affidavit and Filing,	45	45
Undertaking and Filing,	45	
Order of Attachment and Filing,	45	45
Subpœna Notice Witnesses 10 gamishee		40
Filing same, August 27 1910		$2.85
Judgment,		Paid
Continuance,		
Dismission,		
Stay Bond,		
Appeal Bond,		
Transcript,		
Certificate,		

CONSTABLE'S FEES.

On Summons,	40
Subpœnas,	
Attendance,	
Order Attachment,	40
Increase Costs,	
Milage Paid	40
	$2.20

187.....
his surety, resident of the County, approved by me as good and sufficient surety, caused an undertaking for the stay of execution, to be entered hereon, which follows:
In pursuance of the statute in such case made and provided, I,.....
as surety for the stay of execution on the above judgment of.....
against.....
do hereby promise and undertake to pay the amount of said judgment, interest and costs, and the costs that may accrue.
Taken by and signed and acknowledged before me, and surety approved, this.....
day of.....A. D. 187.....
The defendant came, and by.....

THE STATE OF OHI
UNION COUNTY, SS.

Lewis Andrews J P
No. 4 AGAINST Plain
E C Cody
Amount Claimed, $ 51.72 Defend

JUSTICE'S FEES.	Plff. Costs.	Def. C
Filing Bill,	05	5
Summons,		25
Filing same,	05	5
Satisfaction,	20	
Record,		
Swearing Witnesses,		
Dismission,		
Affidavit and Filing,	45	
Undertaking and Filing,	45	
Order of Attachment and Filing,	45	
Subpœna Witnesses,		
Filing same,		
Judgment,		40
Continuance,	—	75
Dismission,	1 00	
Stay Bond,		
Appeal Bond,		
Transcript,		
Certificate,		

CONSTABLE'S FEES.

On Summons, copy & milage	70
Subpœnas,	
Attendance,	1 00
Order Attachment,	
Increase Costs,	

187.....
his surety, resident of the County, approved by me as good and sufficient surety, caused an undertaking for the stay of execution, to be entered hereon, which follows:
In pursuance of the statute in such case made and provided, I,.....
as surety for the stay of execution on the above judgment of.....
against.....
do hereby promise and undertake to pay the amount of said judgment, interest and costs, and the costs that may accrue.
Taken by and signed and acknowledged before me, and surety approved, this.....
day of.....A. D. 187.....
The defendant came, and by.....

...TICE'S COURT,
...Justice of the Peace.

...n percent of

...The plaintiff
...elbute filed
...ows consisting of
...mounting to $2.15
...that the claim
... for self and
...s as follows
... of the peace
...Freshwater, by
... me duly Sworn
...s justly indebted
...$2.15 for

...was contracted
...im is just
... the plaintiff
...unt of $2.15
...ged is not
... ten per
...arnings for
...g four Dollars
...ings is
...d further
...son to and
...dge has in
...belonging to
... to be
...is indebted
...as above mentions
...or by J. Edelbute agt.
...this 28 day of
...tgomery, J.P.

...s. Order of
...nishee returnable
...ade return.
...y of January
...rved the same
...d copy thereof
...with him
...served said within
...within order and
...said copy at his
... return 40
...garnishee 40
...ee 40
...nt 1.20
...(Grover Shuter
...e said time fixed
...Thereupon it is
...dismissed without
...the plaintiff
...J P

THE STATE OF OHIO, } **DOVER TOWNSHIP.** **IN JUSTICE'S COURT,**
UNION COUNTY, SS. } *Before* John C. Montgomery *Justice of the Peace.*

Lewis Andrews J R — Plaintiff. — Att'y for Plaintiff.

No. 4 AGAINST

E C Cody — Defendant. — Att'y for Defdt.

Amount Claimed, $ 51.72

JUSTICE'S FEES.	Plff. Costs.	Def. Costs.	Judgment, $
Filing Bill,	05 5		
Summons,	25		
Filing same,	05 5		
Satisfaction,	20		
Record,'			
Swearing Witnesses,			
Dismission,			
Affidavit and Filing,	45		
Undertaking and Filing,	45		
Order of Attachment and Filing,	45		
Subpœna Witnesses,			
Filing same,			
Judgment,	40 75		20
Continuance, —			
Dismission,	1 00		
Stay Bond,			
Appeal Bond,			
Transcript,			
Certificate,			
CONSTABLE'S FEES.			
On Summons, copy mileage	70		
Subpœnas,			
Attendance,	1 00		
Order Attachment,			
Increase Costs,			

February-3-1909

Plaintiff filed his bill of particulars, Bein various items of Book-account for work and labor performed E.C. Cody

	$600.27	Dr
Credit	533.00	
	67.27	Balance
" by Corn	1.80	
	65.47	Balance
" by hog	13.75	
	$51.72	Total

Leaving a balance of $51.72 due on account for which he ask Judgment. Verified by affidavit

February 3-1909 Issued Summons of that date returnable February 6-1909 at 1 Oclock P.M. and delivered to Grover Shuter Constable

February 6-1909 Constable mad return. Received this writ February-3.1909. and served the same day Served the same on defendant by leaving certified copy thereof with him personaly. Service and return .25
Copy .25
mileage .20
total .70

February 6.1909-1 Oclock P.M. Parties Appeared. On application of defendant, Adjourned trial to February 12-1909 at 1½ Oclock P.M.

February 12-1909 at 1½ Oclock P.M. Defendant came. The plaintiff failed to appear at the said time Specified, or within one hour therafter. The defendant does not desire to insist on a trial. Thereupon it is considred by me that the said action be dismissed without predjudice to a new action. And that the defendant recover his costs herein taxed As follows. Adjournment .20

John C Montgomery. J. P

187

his surety, resident

The defendant came, and by ..... *his surety, resident*
of the County, approved by me as good and sufficient surety, caused an undertaking for the stay of execution, to be entered hereon, which follows:
In pursuance of the statute in such case made and provided, I, ... *as surety for the stay of execution on the above judgment*
..... *against* .....
do hereby promise and undertake to pay the amount of said judgment, interest and costs, and the costs that may accrue.
Taken by and signed and acknowledged before me, and surety approved, this .....
day of ..... *A D. 187*

THE STATE OF OHIO, } DOVER TOWNSHIP. IN JUSTICE'S COURT,
UNION COUNTY, SS. } Before John Montgomery Justice of the Peace.

David E. Liggett — Plaintiff.
No. 5 AGAINST
Charles Hanawalt — Defendant.
Amount Claimed, $10.20 with interest

F. A. Thompson, Att'y for Plaintiff.
Milo Myers, Att'y for Defdt.

Judgment, $11.45

JUSTICE'S FEES.	Plff. Costs.		Def. Costs.	
Filing Bill,	05	5		
Summons,		25		
Filing same,	05	5		
Satisfaction,	20			
Record,'		40		
Swearing 2 Witnesses, Dfdt		10		10
Dismission,				
Affidavit and Filing,	45			
Undertaking and Filing,	45			
Order of Attachment and Filing,	45			
Subpœna Witnesses, fees	1	00		50
Filing same,				
Judgment,		40		
Continuance,				
Dismission,				
Stay Bond,				
Appeal Bond,				
Transcript,				
Certificate,				
Siting in trial	1	00		
CONSTABLE'S FEES.				
On Summons, 1 Copy, Milag		75		
Subpœnas, Paid 7.00				
Attendance,				
Order Attachment,				
Increase Costs,				

Bill of Particulars

March 31 - 1909

The Plaintiff filed his Bill of particulars. The plaintiff claimed a judgment against the defendant for the Sum of $10.00 With interest at Six per cent. from November 1. St - 1906. For Services of horse during the year 1905. for Mare bred by George Boger. And which Claim was Assumed by John Bown when mare Sold to him. And assumed by Charles Hanawalt by purchasing the Said mare. And that the Said Charles Hanawalt is now indebted to the plaintiff in the Sum of $10.00 for the colt under the terms of the Contract of the plaintiff with the owner of the mare when bred to his horse

Verefied by affidavit

April 2nd Issued Summons. Returnable April 7 A.D. 1909 and delivered to Grover Shuler. Constable

April 2 - 1909 - Constable mad return. Received this writ. April 2 - 1909. And Same day. Served the Same on defendant by leaving certified copy thereof with him personly

Servis and return 25
Copy 25
Milage two miles 25
Grover Shuler const

April 7 - A.D. 1909. Parties appeared. Trial had John E. Bown and Fred Monska. Sworn and examined for plaintiff. And William Smith. Sworn and examined as witness for the defendant.

It is thereupon and on Said day considered by me. that the Said David E. Liggett recover of the Said Charles Hanawalt Eleven dollars and forty five cents debt and four dollars costs herin taxed as follows. Jus. filing bill par 5 Summons 25 filing same 5 Swaring 2 wit 10 Ent judgment 40 Record 40

60 Paid — Siting in trial 100 — $2.26
Cons Servin Summons 25 Milage 25 Copy 25 — 75
Witt 2 wit 50 each — 1.00
$4.00

April 8 1909. Received of Charles Hanawalt 15 55/100 in full of above judgment and costs. John Montgomery J.P. — 11.45 — 15.55

April 10 1909 Recived of John Montgomery J.P. $11.75 in full on above Judgmeset

D E Liggett

187.....
his surety, resident
The defendant came, and by ..... of the County, approved by me as good and sufficient surety, caused an undertaking for the stay of execution, to be entered hereon, which follows:
In pursuance of the statute in such case made and provided, I, ... as surety for the stay of execution on the above judgment of against ..... do hereby promise and undertake to pay the amount of said judgment, interest and costs, and the costs that may accrue.
Taken by and signed and acknowledged before me, and surety approved, this ..... day of ..... A D. 187

THE STATE OF OHI
UNION COUNTY, SS.

W. A. Shuler
No. 6 AGAINST Plai
Jacob Edelblute
Amount Claimed, $ 5.79 Defen

JUSTICE'S FEES.	Plff. Costs.		Def.
Filing Bill,	05	5	
Summons,		25	
Filing same,	05	5	
Satisfaction,	20		
Record,'		20	
Swearing Witnesses,			
Dismission,			
Affidavit and Filing,	45		
Undertaking and Filing,	45	45	
Order of Attachment and Filing,	45		
Subpœna Witnesses,			
Filing same,			
Judgment,		40	
Continuance,			
Dismission,			
Stay Bond,			
Appeal Bond,			
Transcript,		30	
Certificate,		25	
		5.79	
CONSTABLE'S FEES.			
On Summons, S.R. milage Cpy		95	
Subpœnas,		2.90	Co
Attendance, Paid Nov 15			
Order Attachment, By W. A. Shule			
Increase Costs,			

187.....
his surety, resident
The defendant came, and by ..... of the County, approved by me as good and sufficient surety, caused an undertaking for the stay of execution, to be entered hereon, which follows:
In pursuance of the statute in such case made and provided, I, ... as surety for the stay of execution on the above judgment of against ..... do hereby promise and undertake to pay the amount of said judgment, interest and costs, and the costs that may accrue.
Taken by and signed and acknowledged before me, and surety approved, this ..... day of ..... A D. 187

TICE'S COURT,
Justice of the Peace.

lars

9

his Bill of
laimed by a
ndant for the
at Six per
906. For
ar 1905. for
. And which
ohn Bown
nd assumed
rchasing the
said.
indebted to
$10.00 for
of the Contract
Owner of the
horse

Returnable April 7
Shuler. Constable
rn. Received this
Served the Same
y therof with him
and return 25
Copy 25
wo miles 25
ver. Shuler const
. Trial had
n and examined
. Sworn and
t.
considered by
. recover of the
lars. and forty
herin taxed as
25 filing same 5
Record - 40
$2.20
y 25 75
1.00
$4.00
ples. 11 45
ove 15.35
Montgomery. J. P.

hn. Montgomery J. P.
mest
. Liggett

THE STATE OF OHIO, } **DOVER TOWNSHIP.** **IN JUSTICE'S COURT,**
UNION COUNTY, SS. } *Before* John C. Montgomery *Justice of the Peace.*

W. A. Shuler — Plaintiff. — Att'y for Plaintiff.

No. 6 AGAINST

Jacob. Edelblute — Defendant. — Att'y for Defdt.

Amount Claimed, $ 5279

Judgment, $ 5514

JUSTICE'S FEES.	Plff. Costs.	Def. Costs.
Filing Bill,	05	5
Summons,		25
Filing same,	05	5
Satisfaction,	20	
Record,		20
Swearing Witnesses,		
Dismission,		
Affidavit and Filing,	45	
Undertaking and Filing,	45	45
Order of Attachment and Filing,	45	
Subpœna Witnesses,		
Filing same,		
Judgment,		40
Continuance,		
Dismission,		
Stay Bond,		
Appeal Bond,		
Transcript,		30
Certificate,		25
		$2.90

CONSTABLE'S FEES.

On Summons,	S. R. mileage Copy	95
Subpœnas,		$2.90 total
Attendance,	Paid Nov 15 1911	
Order Attachment,	By. W. A. Shuler	
Increase Costs,		

187....

.....his surety, resident

The defendant came, and by .....
of the County, approved by me as good and sufficient surety, caused an undertaking for the stay of execution, to be entered hereon, which follows:

In pursuance of the statute in such case made and provided, I, ...
as surety for the stay of execution on the above judgment of .....
against .....
do hereby promise and undertake to pay the amount of said judgment, interest and costs, and the costs that may accrue.

Taken by and signed and acknowledged before me, and surety approved, this .....
day of .....
A. D. 187.

November 24. 1909

Bill of particulars of Plaintiff. filed by Wm Brown agent.

The plaintiff claims a judgment against the Defendant for the sum of $23.71 with interest from the 10 day of December A D 1890. On a promissory note, at eight percent

Nine months after date I promise to pay to the order of W. A. Shuler.

Twenty Three — — 71/100 Dollars

at New Dover Ohio Value received at 8 %. Interest from date. Jacob. Edelblute

Verified by affidavit

November 25th 1909 Issued Summons. Returnable November 29th A. D. 1909. At 2 oclock. P.M. and delivered to B F Hindson Constable

Nevmber 27. 1909 Required and received of the plaintiff. An undertaking for costs

November 29. 1909. Summons returned. indossed

November 25-1909 Received this Writ. And on the same day. Served the Same on defendant by leaving certified copy thereof. with him personaly.

Constables fees on this Writ

Servis and return	25
Copy	25
Mileage 6 Miles	45
Total	95

B. F. Hudson Constable

November. 29. 1909 - 2 oclock. P.M. Plaintiff appeared by his agent. The Defendant failed to appear then or one hour thereafter but mad default.

Judgement by default for plaintiff on his Verified. Bill of particulars. against the defendant here by rendered for $ 5 2.79

And plaintiffs costs taxed at 2.35

Total $ 5 5.14

additional costs 55

John. C. Montgomery. J. P.

November 29. A. D. 1909.

Restrained by Judgment Creditor, not to issue final proces. until so directed

John. C. Montgomery. J. P.

Novem 28 - 1910 Transcript taken to Common. please Court.

499

THE STATE OF OHIO, } **DOVER TOWNSHIP.** **IN JUSTICE'S COURT,**

UNION COUNTY, SS. } *Before* John. C. Montgomery *Justice of the Peace.*

George, Stoll — Plaintiff. — Att'y for Plaintiff.

No. 7 AGAINST

Ellsworth, Amrin — Defendant. — Att'y for Defdt.

Amount Claimed, $ 10,00

JUSTICE'S FEES.	Plff. Costs.		Def. Costs.	
Filing Bill,	05	5		
Summons,		25		
Filing same,	05	5		
Satisfaction,	20	10		
Record,'		20		
Swearing Witnesses,				
Dismission,				
Affidavit and Filing,	45	45		
Undertaking and Filing,	45	45		
Order of Attachment and Filing,	45	45		
Subpœna Witnesses, Paid		2 00		
Filing same,				
Judgment,				
Continuance,				
Dismission,				
Stay Bond,				
Appeal Bond,				
Transcript,				
Certificate,				
CONSTABLE'S FEES.				
On Summons, Paid		2 50		
Subpœnas,				
Attendance,				
Order Attachment,				
Increase Costs,				

Judgment, $

On Attachment

December 21-1909
The plaintiff filed his Bill of particulars as follows, Being verous items of Book account, Amounting to $10,00 Also filed his affidavit establing that the Claim his for Labor performed
Wheras, the said George Stoll, makes oath that the said, Ellsworth Amrine, is justly indebtid to him in the sum of Ten $1000 Dollars, for Labor performed, by the said George Stoll, for the said, Ellsworth Amrin
The plaintiff asked Summons and an order of Attachment. And entered into the following Undertaking. We bind ourselves to the Defendant Ellsworth Amrine, that the plaintiff George Stoll, Shall pay to the said defendant the damage not exceeding, $200 Dollars which he may sustane by reason of the Attachment in this action if the Order therfor be wrongfully obtained
Dover township December 22 — 1909

Signed G. H. Stoll
L. L. Williams

Signed and acknowedg before me and Surty approved this 22 day of Dec A.D. 1909
John. C. Montgomery J.P.

Issued Summons and order of Attachment Returnable, On the 28 of December, 1909 - at 2 oclock, P.M., and delivered the Same to B. F. Hudson, Constable

December 29 - A. D. 1909 The constable B. F. Hudson makes Return, That the parties to the above action, has Settled the Same out of Court, the plantiff becoming responcible for the costs

John. C. Montgomery J.P.

187

The defendant came, and by ..... his surety, resident of the County, approved by me as good and sufficient surety, caused an undertaking for the stay of execution, to be entered hereon, which follows:

In pursuance of the statute in such case made and provided, I, ... as surety for the stay of execution on the above judgment of ..... against .....

do hereby promise and undertake to pay the amount of said judgment, interest and costs, and the costs that may accrue.

Taken by and signed and acknowledged before me, and surety approved, this ..... day of ..... A D. 187

Sept 20, 1912
Audited to date
E. G. Archer
State Examiner

THE STATE OF OH
UNION COUNTY, SS.

James H Myers.
No. AGAINST Plai

Marion Studer
Amount Claimed, $ 100.00 + Defen

JUSTICE'S FEES.	Plff. Costs.	Def.
Filing Bill,	05	
Summons,		
Filing same,	05	
Satisfaction,	20	
Record,'		
Swearing Witnesses,		
Dismission,		
Affidavit and Filing,	45	
Undertaking and Filing,	45	
Order of Attachment and Filing,	45	
Subpœna Witnesses,		
Filing same,		
Judgment,		
Continuance,		
Dismission,		
Stay Bond,		
Appeal Bond,		
Transcript,		
Certificate,		1.
CONSTABLE'S FEES.		
On Summons,		.96
Subpœnas,		
Attendance,		
Order Attachment,		
Increase Costs,		

187

The defendant came, and by ..... his surety, resident of the County, approved by me as good and sufficient surety, caused an undertaking for the stay of execution, to be entered hereon, which follows:

In pursuance of the statute in such case made and provided, I, ... as surety for the stay of execution on the above judgment of ..... against .....

do hereby promise and undertake to pay the amount of said judgment, interest and costs, and the costs that may accrue.

Taken by and signed and acknowledged before me, and surety approved, this ..... day of ..... A D. 187

TICE'S COURT,
Justice of the Peace.

09
ed his
f as
rous items
ning to
davit establing
rformed
, makes oath
re, is justly
of ten $10.00
the said
Ellsworth, Amrin
nd an order
to the following
to the defendant
laintiff
said defendant
2.00 Dollars
on of the
the order

22 — 1909

M. Stoll
Williams

me and
e A.D. 1909
C. Montgomery J.P
Attachment
909 - at
the same to

onstable B. F. Hudson
to the above
out of
esponsible

ontgomery J.P.

THE STATE OF OHIO, } DOVER TOWNSHIP. IN JUSTICE'S COURT,
UNION COUNTY, SS. } Before Guy D Mitchell Justice of the Peace.

No. James H Myers. Plaintiff. W. L. Myers. Att'y for Plaintiff.
AGAINST
Marion Shuler. Defendant. Att'y for Defdt.
Amount Claimed, $ 100.00 + Costs

JUSTICE'S FEES.	Plff. Costs.	Def. Costs.
Filing Bill,	05	
Summons,		
Filing same,	05	
Satisfaction,	20	
Record,		
Swearing Witnesses,		
Dismission,		
Affidavit and Filing,	45	
Undertaking and Filing,	45	
Order of Attachment and Filing,	45	
Subpœna Witnesses,		
Filing same,		
Judgment,		
Continuance,		
Dismission,		
Stay Bond,		
Appeal Bond,		
Transcript,		
Certificate,		1.20
CONSTABLE'S FEES.		
On Summons,		.90
Subpœnas,		
Attendance,		
Order Attachment,		
Increase Costs,		

Judgment, $

Bill of Particulars
January 16th 1914.

Now comes the Plaintiff & Says that on the 11th day of March 1913 he held a Public Sale of live Stock at his place of residence in said Dover Township, Union County Ohio, That the Terms and Conditions of Said Sale was Four per cent discount for Cash in hand or Nine Months time with 8% per annum after Maturity by Purchaser Giving Due Approved Bankable Note for Deferred Payments, That no Property be removed from premises with Purchaser first Complying with terms and Conditions of the Sale, the Said defendant Appeared at Said Sale & then & there bid $100.00 for one certain Jersey Cow with Calf at Side & which bid was the highest & best bid received for Said Cow & Calf the Same was Sold to Said defendant for Said Amount, that the Said defendant after he purchased Said Cow & Calf agreed to the terms and Conditions of Said Sale, but Stated to Plaintiff that he would Send Plaintiff the Cash therefor the following morning if allowed to take Said Cow & Calf Home with him that day, which privilege the Plaintiff Granted Said defendant & the Said defendant did take Said Cow & Calf home with him, Further Plaintiff Says that the defendant did not pay for Said Property or give a note therefor as agreed & Still refuses to Settle therefor & that the Said defendant now owes him the Sum of $100 with interest thereon at 8 per Cent per Annum from Dec 11th 1913. Wherefore Plaintiff prays Judgment for Said Sum of $100.00 with interest thereon at 8% per Annum from December 11th 1913 & for Costs & Suit.

January 17th 1914 Issued Summons returnable January 22nd 1914 & delivered to Ben T Hudson Constable.

January 17th 1914 Constable made return Received this Writ Jan 17th 1914 January 17-14 & same day Served the same on defendant, by leaving Certified copy thereof to him personally B.T. Hudson Jan. 20th 1914.

Plaintiff & Attorney asked to postpone trial one week which was Granted

Jan 20th 1914

Both Plaintiff & Defendant being present. Case was Settled & Costs paid.

Guy D Mitchell J.P.

The defendant came, and by ..... his surety, resident of the County, approved by me as good and sufficient surety, caused an undertaking for the stay of execution, to be entered hereon, which follows:

In pursuance of the statute in such case made and provided, I, ... as surety for the stay of execution on the above judgment of ..... against ..... do hereby promise and undertake to pay the amount of said judgment, interest and costs, and the costs that may accrue.

Taken by and signed and acknowledged before me, and surety approved, this ..... day of ..... A. D. 187 .....

501

THE STATE OF OHIO, } **DOVER TOWNSHIP.** **IN JUSTICE'S COURT,**

UNION COUNTY, SS. } *Before* Guy D Mitchell *Justice of the Peace.*

Edward Freshwater — *Plaintiff.* — Att'y for Plaintiff.

No. *AGAINST*

Alice Payne, Gabriel & John L Laughert~~y~~ — *Defendant.* — Att'y for Defdt.

Amount Claimed, $

JUSTICE'S FEES.	Plff. Costs.	Def. Costs.
Filing Bill,	05	
Summons,		
Filing same,	05	
Satisfaction,	20	
Record,'		
Swearing Witnesses,		
Dismission,		
Affidavit and Filing,	45	
Undertaking and Filing,	45	
Order of Attachment and Filing,	45	
Subpœna Witnesses,		
Filing same,		
Judgment,		
Continuance,		
Dismission,		
Stay Bond,		
Appeal Bond,		
Transcript,		
Certificate,		

CONSTABLE'S FEES.

On Summons,
Subpœnas,
Attendance,
Order Attachment,
Increase Costs,

Judgment, $

For Attachment

Bill of Particulars

The Plaintiff filed his bill of Particulars as follows: A Grocery Bill &. for Goods, Such as Receipts, Merchandise and Chattels. Purchased between the dates of September 1910 to Sept- 1911. & delivered to Said Defendant at her special instance as Marked on Exhibit A attached to Bill of Particulars. The Plaintiff also prays for Judgment for Said Amount and Interest from date hereof mentioned and Such other relief as in Just

Oct- 22 - 1914

By request of Plaintiff an order of Attachment was issued & Writ Service & Summons, also Sent to Said defendant returnable November 2 - 1914.

Guy. D Mitchell J. P.

Oct- 31st 1914

Received writ of Writ Service & Summons.

Guy. D Mitchell. J.P.

187

his surety, resident

The defendant came, and by .....
of the County, approved by me as good and sufficient surety, caused an undertaking for the stay of execution, to be entered hereon, which follows:

In pursuance of the statute in such case made and provided, I, ...
as surety for the stay of execution on the above judgment of .....
against .....
do hereby promise and undertake to pay the amount of said judgment, interest and costs, and the costs that may accrue.

Taken by and signed and acknowledged before me, and surety approved, this .....
day of .....
A D. 187

THE STATE OF OH

UNION COUNTY, SS.

Edward. Freshwater.

No. *AGAINST* Pla

Alice Payne, Gabriel & John Laughert~~y~~ Defe

Amount Claimed, $ 19.51 + Int- 3

JUSTICE'S FEES.	Plff. Costs.	Def
Filing Bill,	05	
Summons,		
Filing same,	05	
Satisfaction,	20	
Record,'		
Swearing Witnesses,		
Dismission,		
Affidavit and Filing,	45	
Undertaking and Filing,	45	
Order of Attachment and Filing,	45	
Subpœna Witnesses,		
Filing same, ~~Satisfaction~~		
Judgment, Judgment on docket		
Continuance,		
~~Dismission~~, Attorney at Trial		
Stay Bond,		
Appeal Bond,		
Transcript,		
~~Certificate~~, Total		

CONSTABLE'S FEES.

On Summons,
Subpœnas,
Attendance,
Order Attachment,
Increase Costs,

187

his surety, resident

The defendant came, and by .....
of the County, approved by me as good and sufficient surety, caused an undertaking for the stay of execution, to be entered hereon, which follows:

In pursuance of the statute in such case made and provided, I, ...
as surety for the stay of execution on the above judgment of .....
against .....
do hereby promise and undertake to pay the amount of said judgment, interest and costs, and the costs that may accrue.

Taken by and signed and acknowledged before me, and surety approved, this .....
day of .....
A D. 187

TICE'S COURT,
Justice of the Peace.

THE STATE OF OHIO, } DOVER TOWNSHIP. IN JUSTICE'S COURT,
UNION COUNTY, SS. } Before Guy D Mitchell Justice of the Peace.

Edward. Freshwater. — Plaintiff.
No. AGAINST
Alice Payne, Gabriel and John Laugherty — Defendant.
Amount Claimed, $ 19.51 & Int. 3.90

Thos. B
W. H. Rol — Att'y for Plaintiff.
Thos. B Ware. — Att'y for Defdt.

JUSTICE'S FEES.	Plff. Costs.	Def. Costs.
Filing Bill,	05	
Summons,		
Filing same,	05	
Satisfaction,	20	
Record,		1.00
Swearing Witnesses,		10
Dismission,		
Affidavit and Filing,	45	
Undertaking and Filing,	45	
Order of Attachment and Filing,	45	.40
Subpœna Witnesses,		
Filing same, papers		20
Judgment,		.40
Continuance, Entry in docket		10
Dismission, Attendance at Trial		1.00
Stay Bond,		
Appeal Bond,		
Transcript,		
Certificate, Total		3.40

CONSTABLE'S FEES.

On Summons,	
Subpœnas,	
Attendance,	
Order Attachment,	
Increase Costs,	

187

The defendant came, and by ..... his surety, resident of the County, approved by me as good and sufficient surety, caused an undertaking for the stay of execution, to be entered hereon, which follows:

In pursuance of the statute in such case made and provided, I, ... as surety for the stay of execution on the above judgment of ..... against ..... do hereby promise and undertake to pay the amount of said judgment, interest and costs, and the costs that may accrue.

Taken by and signed and acknowledged before me, and surety approved, this ..... day of ..... A. D. 187....

Bill of Particulars.

The Said Edward Freshwater the Plaintiff herein complains of Alice Payne Gabriel, for that the Said Defendant on the 1st. day of September 1910 to and including dates September 18th 1911 had a Grocery bill & purchased other articles of Merchandise from Said Plaintiff, with her Husband which She agreed to pay, & Said bill being Charged to her & her Husband, and the defendant is indebted to the Said Plaintiff in the Sum of $19.51 Nineteen dollars & 51 cents after Credits being made, a total of One dollar & 43 cents ($1.43), and Said Account being for Goods Merchandise & Chattels, Sold & delivered to the Said defendant at her Special instance & request a copy of which Account Marked "Exhibit A" is hereto attached & made a part of this petition. The plaintiff further says that there is now due unpaid upon Said defendant on Said Account for the Sum of $19.51. with Interest from September 18 1911, and there are no credits on Said Account except as shown, which plaintiff prays for judgement for Said amount, and. Such other Relief as is just.

State of Ohio
Union ss.

Affidavit for Attachment.

The Said Plaintiff Edward Freshwater being duly Sworn Says that Alice Payne Gabriel Said Defendant is justly indebted to Said Plaintiff for Goods & Merchandise as shown in Account hereto attached & Marked Exhibit A that Said Claim is just that he believes Said Plaintiff ought to recover the Amount & Nineteen Dollars & 51 Cents, & that the property Sought to be attached is not exempt from execution & is not the personal earnings of Said defendant for Services rendered within Three Months before the Commencement of this action & the Said defendant has left the Co. of her residence to avoid the Service of Summons & She is about to remove her property or part thereof out of the County with intent to defraud her Creditors & She is about to convert her property or part thereof & already has converted into Money for the purpose of placing it beyond the reach of her Creditors. Said affiant further Makes oath & says that he has good reason to believe & does believe that Said defendant John. D Laughlin & at within Said County & Union has in his possession property & Said defendants Liable to be attached in this action to Wit: about Fifty ($50.00) dollars in Money.

Signed Edward Freshwater.

Sworn to before me & Signed in my presents this 22 day of October 1914 Guy D Mitchell J.P. ver

503

THE STATE OF OHIO, } **DOVER TOWNSHIP.** **IN JUSTICE'S COURT,**

UNION COUNTY, SS. } *Before* ..... *Justice of the Peace.*

No. *AGAINST* **Plaintiff.** **Att'y for Plaintiff.**

Defendant. **Att'y for Defdt.**

Amount Claimed, $

JUSTICE'S FEES.	Plff Costs.	Def. Costs.	Judgment, $
Filing Bill,	05		
Summons,			
Filing same,	05		
Satisfaction,	20		
Record,'			
Swearing Witnesses,			
Dismission,			
Affidavit and Filing,	45		
Undertaking and Filing,	45		
Order of Attachment and Filing,	45		
Subpœna Witnesses,			
Filing same,			
Judgment,			
Continuance,			
Dismission,			
Stay Bond,			
Appeal Bond,			
Transcript,			
Certificate,			

CONSTABLE'S FEES.

On Summons,	
Subpœnas,	
Attendance,	
Order Attachment,	
Increase Costs,	

Ths Plaintiff Files Bill of Particulars Also Affidavit & Attachment And Asks Judgment for Said Amount.

Ths Same day Issued writ of Summons, As follows.

Ord. The Justice of the Peace Court before Guy. Mitchell Justice of the Peace of Dover Tp. Union Co Ohio

Edward Freshwater = Plaintiff.

V.S. Alice Layne. Gabriel & John L Laughery Defendants

We herein made Service of Summons & Order of Attachment & Notice to Garnishee in the Within entitled Cause & enter our Appearance herein.

Ths Returned by. November 12th 1917 Same day.

Signed & returned. on Oct. 31st 1917

Signed Alice Layne Gabriel

per. John L Laughery & Thos B Ware

Their Attorneys.

Ths day Trial Garnishee Appeared and Defendant waived an examination of Garnishee & admitted that Said Garnishee had Moneys & about $56.22 on hand.

Now comes the defendants Attorneys & moves that Court that the Attachment herein issued in the Case be discharged for the reason that the Grounds given in Said Attachment are not true

After hearing arguments this Court Over Ruled the Motion. To which Ruling Said defendants Attorney Exceptions were made. on Slot & day book.

Also on Exhibit A. & day book. Which was overruled & Attorney for defendants waived Examination & Submitted to Said Court & Exhibit A, After hearing the evidence of both Parties it was decided by me. That Said Plaintiff Shall recover the Amount $1,905 with Interest $3.70 Also that the defendant Shall pay all Costs $11.95

The Defendants Their Attorneys Asked & given time to Appeal which was Granted, And this Court also ordered John L. Laughery. Said Garnishee to turn over Said Amount, Says he will Attached $56.22

The defendant came, and by ..... *his surety, resident of the County, approved by me as good and sufficient surety, caused an undertaking for the stay of execution, to be entered hereon, which follows:*

In pursuance of the statute in such case made and provided, I, ... *as surety for the stay of execution on the above judgment of* ..... *against* ..... *do hereby promise and undertake to pay the amount of said judgment, interest and costs, and the costs that may accrue.*

Taken by and signed and acknowledged before me, and surety approved, this ..... *day of* ..... *A D. 187*

THE STATE OF OHI

UNION COUNTY, SS.

George B Gregg. Plain

No. *AGAINST*

Mary Emma Gregg. Defend

Amount Claimed, $

JUSTICE'S FEES.	Plff. Costs.	Def.
Filing Bill,	05	
Summons,		
Filing same,	05	
Satisfaction,	20	
Record,'		
Swearing Witnesses,		
Dismission,		
Affidavit and Filing,	45	
Undertaking and Filing,	45	
Order of Attachment and Filing,	45	
Subpœna Witnesses,		
Filing same,		
Judgment,	Costs Paid.	
Continuance,		
Dismission,		
Stay Bond,		
Appeal Bond,		
Transcript,		
Certificate,		

CONSTABLE'S FEES.

On Summons,	
Subpœnas,	
Attendance,	
Order Attachment,	
Increase Costs,	

The defendant came, and by ..... *his surety, resident of the County, approved by me as good and sufficient surety, caused an undertaking for the stay of execution, to be entered hereon, which follows:*

In pursuance of the statute in such case made and provided, I, ... *as surety for the stay of execution on the above judgment of* ..... *against* ..... *do hereby promise and undertake to pay the amount of said judgment, interest and costs, and the costs that may accrue.*

Taken by and signed and acknowledged before me, and surety approved, this ..... *day of* ..... *A D. 187*

ICE'S COURT,
ustice of the Peace.

d Bill of
ed & Attachment
for Said

mit & Summons

eace Court before
g the peace of
o.

herty Defendant
ners. & Order of
e in the Within
e herein.
ame was.
1916
Gabriel
hus B Ware
Attorneys.
ued and
& Garnishee
ead Many & S

es that Court
in the Case
Grounds given

Gun Ruled the
ndants Attorney.
ey Cook.
with me
sworn.
Book & Exhibit 4,
Partner pit
Plaintiff Shall
Judgment $3.70
Costs $4.95
ed & given
, And this Court
turn over Said

THE STATE OF OHIO, } DOVER TOWNSHIP. IN JUSTICE'S COURT,
UNION COUNTY, SS. } Before ..... Justice of the Peace.

George B Gregg. Plaintiff. Att'y for Plaintiff.
No. AGAINST
Mary Anna Gregg. Defendant. Att'y for Defdt.
Amount Claimed, $

JUSTICE'S FEES.	Plff. Costs.	Def. Costs.	Judgment, $
Filing Bill,	05		
Summons,			
Filing same,	05		
Satisfaction,	20		
Record,'			
Swearing Witnesses,			
Dismission,			
Affidavit and Filing,	45		
Undertaking and Filing,	45		
Order of Attachment and Filing,	45		
Subpœna Witnesses,			
Filing same,			
Judgment,	Costs Paid.		
Continuance,			
Dismission,			
Stay Bond,			
Appeal Bond,			
Transcript,			
Certificate,			

CONSTABLE'S FEES.

On Summons,
Subpœnas,
Attendance,
Order Attachment,
Increase Costs,

The defendant came, and by ..... his surety, resident of the County, approved by me as good and sufficient surety, caused an undertaking for the stay of execution, to be entered hereon, which follows:

In pursuance of the statute in such case made and provided, I, ... as surety for the stay of execution on the above judgment of ..... against ..... do hereby promise and undertake to pay the amount of said judgment, interest and costs, and the costs that may accrue.

Taken by and signed and acknowledged before me, and surety approved, this ..... day of ..... A. D. 187....

Complaint to Keep the Peace
Oct-25-1915.

On this above date Came One George B. Gregg. to me As Justice of the Peace, & place the following Complaint.

The State of Ohio: Union County.
Dover Township SS.

George B. Gregg. makes Complaint on oath before Guy D. Mitchell Justice of the Peace of Said Township, And Says. that he is a Resident of Union County Ohio: & that he has just Cause to fear & does fear, that one Mary Anna Gregg of Said County will unlawfully Maliciously & Wilfully Commit an Offence. Against the Person and property of George B Gregg. & She threatened to Shoot & cut his throat and burn his dwelling house. & Ashes.

Signed George B Gregg.

Sworn to and Subscribed before me. this day-25-day of October A.D. 1915

Guy D Mitchell Justice of the Peace.
Oct-25-1915.

I Issued Warrant for Arrest of one Mary Anna Gregg. & delivered Same to Ben F. Hudson Same writing Returnable at once

Guy D Mitchell J. P.
Oct 26.-1915-

Also issued Subpoena to one Herman Bloomheim to appear at Trial Oct 18 A M. Same Date.

Guy D Mitchell J. P.
Oct. 26-1915.

Also issued Subpoena to one Mrs Byron Thomas to appear at Trial at 10 A M. Same date.

Guy D Mitchell J. P.
Oct-26-1915.

Constable made return on Warrant by bringing Said Party: As Served Described.
I have the Body of Mary Anna Gregg
B F Hudson Constable
for
Constable Also made returns on above named subpoena As follows.
served Subpoena and returned same day
B F Hudson
constable

One day of trial the Plaintiff appears & and asked for Search warrant to Search the body of Mrs Mary Anna Gregg & George Hamm Warrant has issued at once

Trial Called & Parties of both Parts formed an Agreement. Called Ex Subpoena A. Plaintiff to pay all costs.

Guy D Mitchell J P

SUBPŒNA IN CIVIL CASE.

To Herman Bloomenhour

George B Gregg.

vs.

Mary Anna Gregg.

Before Guy D Mitchell
Justice of the Peace.

Docket Civil No. Page 304

Returnable

Oct. 26 1915 at 10

o'clock A. M.

E. L. Barrett & Son,

Springfield, Ohio.

CERTIFICATE.

(Sign on the COPY only, in which only one witness need be named.)

I certify that the within is a true copy of the original writ.

B. F. Hudson
Constable.

8-1-12

RETURN.

(Fill out on original writ only.)

Oct 26 1915

I have served the within writ on the persons named below, as follow:

Names of Witnesses.	How Served.	Day of Service.	Miles Distant.
Herman Bloomenhour			

Constable.

Constable's Fees on this Writ.

Service and Return, for ..... *person* .....

..... *Cop* ....., *25 cents each* .....

Mileage ..... *Miles* .....

Total ..... $ .....

SUBPŒNA IN CIVIL CASE. [50.] E. L. Barrett & Son, Publishers, Springfield, Ohio.

The State of Ohio, Union County,
Dover Township. } ss.

To Mr. Herman Bloomenthein

You are hereby commanded to appear before me, the undersigned, a Justice of the Peace of said Township, at my office therein, on the 26 day of October A. D. 1905, at 10 o'clock, A. M., to give testimony, and the truth to say, in a cause pending before me, wherein

George B Gregg. plaintiff

and Mary Emma Gregg. defendant

(on the part of the first part. *

Hereof fail not under penalty of the law.

Given under my hand this 26 day of October A. D. 1905

Office At Residence Geo D Mitchell J. P.
Justice of the Peace.

* If the witness is required to produce papers, etc., here add, "and to bring with you and produce at the time and place aforesaid, a certain" [deed, etc., and briefly describe the required deeds, papers, letters, etc.]

SUBPŒNA IN CIVIL CASE.

To Mrs Byron Thomas

George B Gregg,

vs.

Mary Anna Gregg

Before Guy McDowell.
Justice of the Peace.

Docket Civil No. Page 304

Returnable

Oct 26 1915 at 10

o'clock A M.

CERTIFICATE.

(Sign on the COPY only, in which only one witness need be named.)

I certify that the within is a true copy of the original writ.

B. F. Hudson
Constable.

E. L. Barrett & Son, Publishers, Springfield, Ohio. 3-11-20.

RETURN.

(Fill out on original writ only.)

Oct. 26 1915.

I have served the within writ on the persons named below, as follow:

Names of Witnesses.	How Served.	Day of Service.	Miles Distant.
Mrs Byron Thomas			

Constable.

Constable's Fees on this Writ.

Service and Return, for ..... *person* .....

..... *Cop* ....., *25 cents each* .....

Mileage ..... *Miles* .....

Total ..... $

SUBPŒNA IN CIVIL CASE. [50.] E. L. Barrett & Son, Publishers, Springfield, Ohio.

The State of Ohio, Carroll County, } ss.
Dover Township.

To Wm. Byron Thomas

You are hereby commanded to appear before me, the undersigned, a Justice of the Peace of said Township, at my office therein, on the 26 *day of* October *A. D.* 1910 *, at* 10 *o'clock,* A. *M., to give testimony, and the truth to say, in a cause pending before me, wherein*

George B. Gregg *plaintiff*

and Mary Emma Gregg *defendant*

(on the part of the First Part.) *

Hereof fail not under penalty of the law.

Given under my hand this 26 *day of* October *A. D.* 1910

Office At Residence

Geo. D. Mitchell
Justice of the Peace.

* If the witness is required to produce papers, etc., here add, "and to bring with you and produce at the time and place aforesaid, a certain" [deed, etc., and briefly describe the required deeds, papers, letters, etc.]

Sup	= 20¢
Trial	100
Writ or Pet	50
Warrant	40
Swearing 2 W.	10
	2.20
filing papers	100
	3.20

Witness	50	3.50
Mileage	15	
	65	65
Constable fees = at trial		1.00
Serving Sup 25 - office		30
Warrant		40
Mileage	35 -	100
	35 -	
	30	
	60	
	1.35	
Transportation		50
		3.45
Paid		50
		1.95

.25
.10
.40
.15
.75
.25

Subpoena in civil case

The State of Ohio. Union County.
Dover Township

to Mrs Byron Thomas.

You are hereby Commanded to appear before me, the undersigned a Justice of the Peace of said township at my office therein on the 26 day of October A D 1915. at 10 o'clock A.M. to give testimony, and the truth to say, in a cause pending before me wherein George B Gregg. plaintiff and Mary Emma Gregg Defendant.
(on the part of the first part)

Hereof fail not. under penalty of the law.

Given under my hand this 26 day of October A D 1915.

Office at Residence

Guy W Mitchell
Justice of the Peace

505

THE STATE OF OHIO, } **DOVER TOWNSHIP.** **IN JUSTICE'S COURT,**

UNION COUNTY, SS. } *Before* ..... *Justice of the Peace.*

No. *AGAINST* Plaintiff. Att'y for Plaintiff.

Defendant. Att'y for Defdt.

Amount Claimed, $

JUSTICE'S FEES.	Plff. Costs.	Def. Costs.	Judgment, $
Filing Bill,	05		
Summons,			
Filing same,	05		
Satisfaction,	20		
Record,			
Swearing Witnesses,			
Dismission,			
Affidavit and Filing,	45		
Undertaking and Filing,	45		
Order of Attachment and Filing,	45		
Subpœna Witnesses,			
Filing same,			
Judgment,			
Continuance,			
Dismission,			
Stay Bond,			
Appeal Bond,			
Transcript,			
Certificate,			
CONSTABLE'S FEES.			
On Summons,			
Subpœnas,			
Attendance,			
Order Attachment,			
Increase Costs,			

..... 187.....

The defendant came, and by ..... his surety, resident of the County, approved by me as good and sufficient surety, caused an undertaking for the stay of execution, to be entered hereon, which follows:

In pursuance of the statute in such case made and provided, I, ...

..... as surety for the stay of execution on the above judgment of .....

..... against .....

do hereby promise and undertake to pay the amount of said judgment, interest and costs, and the costs that may accrue.

Taken by and signed and acknowledged before me, and surety approved, this .....

day of ..... A. D. 187.....

THE STATE OF OHI

UNION COUNTY, SS.

The Thos. D Murphy Co

No. *AGAINST* Plaint

B. J. Bishop & Co.

Amount Claimed, $ Defend

JUSTICE'S FEES.	Plff. Costs.	Def. C
Filing Bill,	05	
Summons,		
Filing same,	05	
Satisfaction,	20	
Record,		
Swearing Witnesses,		
Dismission,		
Affidavit and Filing,	45	
Undertaking and Filing,	45	
Order of Attachment and Filing,	45	
Subpœna Witnesses,		
Filing same,		
Judgment,		
Continuance,		
Dismission,		
Stay Bond,		
Appeal Bond,		
Transcript,		
Certificate,		
CONSTABLE'S FEES.		
On Summons,		
Subpœnas,		
Attendance,		
Order Attachment,		
Increase Costs,		

..... 187.....

The defendant came, and by ..... his surety, resident of the County, approved by me as good and sufficient surety, caused an undertaking for the stay of execution, to be entered hereon, which follows:

In pursuance of the statute in such case made and provided, I, ...

..... as surety for the stay of execution on the above judgment of .....

..... against .....

do hereby promise and undertake to pay the amount of said judgment, interest and costs, and the costs that may accrue.

Taken by and signed and acknowledged before me, and surety approved, this .....

day of ..... A. D. 187.....

CE'S COURT,
stice of the Peace.

THE STATE OF OHIO, } DOVER TOWNSHIP. IN JUSTICE'S COURT,
UNION COUNTY, SS. } Before ..... Justice of the Peace.

The Thos. D Murphy Co Plaintiff. John. F Willis Att'y for Plaintiff.

No. AGAINST

B. J. Bishop & Co. Defendant. Att'y for Defdt.

Amount Claimed, $

JUSTICE'S FEES.	Plff. Costs.	Def. Costs.
Filing Bill,	05	
Summons,		
Filing same,	05	
Satisfaction,	20	
Record,		
Swearing Witnesses,		
Dismission,		
Affidavit and Filing,	45	
Undertaking and Filing,	45	
Order of Attachment and Filing,	45	
Subpœna Witnesses,		
Filing same,		
Judgment,		
Continuance,		
Dismission,		
Stay Bond,		
Appeal Bond,		
Transcript,		
Certificate,		
CONSTABLE'S FEES.		
On Summons,		
Subpœnas,		
Attendance,		
Order Attachment,		
Increase Costs,		

Judgment, $

November 22nd. 1916.
This Suit brought on a book Account the Bill & Particulars Reads as follows.

The Plaintiff is a Corporation Incorporated under the laws the State of Iowa. with its Office and place of Business in the City of Red Oak. Iowa

There is due the Plaintiff from the Defendant B. J. Bishop and Company the Sum of $37.95- with Interest thereon from the 9th day of January 1915. at the rate of 6 Per Cent for goods Sold and delivered to the defendant. at its request. as Itemized Statement of Said Account is here to Attached and Marked "Exhibit A" and made part hereof.

Therefore the Plaintiff prays Judgment against the Defendant for the Sum of $37.95- with Interest thereon from the 1st day of January 1915. at the rate of 6 Per Cent and for the Costs of this Case

Signed Thos D Murphy Co
by. John. F Willis
(its attorney)

Exhibit A Reads as follows
The Thomas D Murphy Co.
Art Calendars for advertising
Red Oak. Iowa
Aug 14 - 14
Sold to R. J. Bishop & Co. Columbus Ohio
2.03 Calendars & Post Cards $37.95.
Sold by. Alexandra. (Salesman)

Sworn Statement
State of Iowa. County of Montgomery, ss
C. M. Speer being first duly Sworn on Oath Says. That he is Bookkeeper of the Thos D Murphy Co, an Iowa Corporation that the annexed Account against
R. J. Bishop & Co of Columbus Ohio is for goods, Wares & Merchandise Sold and delivered to Said R. J. Bishop & Co at his Special instance and Request. and that the Same is Just true and correct. And that there is now due and owing thereon, after allowing all Just credits deductions and Set offs. the Sum of $37.95 and that no part thereof is for usurious interest

Subscribed and Sworn before me this 9th day of Oct. A D 1916.
L. A Schramm
Notary Public
Montgomery County.

C. M. Speer
Bookkeeper

187.....

The defendant came, and by ..... his surety, resident of the County, approved by me as good and sufficient surety, caused an undertaking for the stay of execution, to be entered hereon, which follows:

In pursuance of the statute in such case made and provided, I, ... as surety for the stay of execution on the above judgment of ..... against ..... do hereby promise and undertake to pay the amount of said judgment, interest and costs, and the costs that may accrue.

Taken by and signed and acknowledged before me, and surety approved, this ..... day of ..... A D. 187.....

THE STATE OF OHIO, } DOVER TOWNSHIP. IN JUSTICE'S COURT,
UNION COUNTY, SS. } Before ..... Justice of the Peace.

No. AGAINST Plaintiff. Att'y for Plaintiff.

Defendant. Att'y for Defdt.

Amount Claimed, $

JUSTICE'S FEES.	Plff. Costs.	Def. Costs.	Judgment, $
Filing Bill,	05		
Summons,			
Filing same,	05		
Satisfaction,	20		
Record,			
Swearing Witnesses,			
Dismission,			
Affidavit and Filing,	45		
Undertaking and Filing,	45		
Order of Attachment and Filing,	45		
Subpœna Witnesses,			
Filing same,			
Judgment,			
Continuance,			
Dismission,			
Stay Bond,			
Appeal Bond,			
Transcript,			
Certificate,			

CONSTABLE'S FEES.

On Summons,
Subpœnas,
Attendance,
Order Attachment,
Increase Costs,

Continued from last Page

Nov 21st 1916
Issued Summons. And delivered the Same to B F Hudson Constable to Serve Returnable Nov 24th 1916 at two Oclock P.M.
Guy D Mitchell J.P.

Nov. 24 1916
The Summons Returned Endorsed Received this Writ Nov 24 1916 and Served the Same on the Same day by Copy on the Within named B J. Bishop.
Service fees.
Summons .25 B.F. Hudson
Milage .35 Constable
Copy .25
Nov 23 1916.
By request of the defendant trial was continued until Friday the 8th day of December 1916. at two Oclock P.M.
Guy D Mitchell J.P.

187

The defendant came, and by ..... his surety, resident of the County, approved by me as good and sufficient surety, caused an undertaking for the stay of execution, to be entered hereon, which follows:

In pursuance of the statute in such case made and provided, I, ... as surety for the stay of execution on the above judgment of ..... against ..... do hereby promise and undertake to pay the amount of said judgment, interest and costs, and the costs that may accrue.

Taken by and signed and acknowledged before me, and surety approved, this ..... day of ..... A D. 187

THE STATE OF OHI
UNION COUNTY, SS.
No. AGAINST Plaint
Amount Claimed, $ Defend
JUSTICE'S FEES. Plff. Costs. Def.
Filing Bill, 05
Summons,
Filing same, 05
Satisfaction, 20
Record,
Swearing Witnesses,
Dismission,
Affidavit and Filing, 45
Undertaking and Filing, 45
Order of Attachment and Filing, 45
Subpœna Witnesses,
Filing same,
Judgment,
Continuance,
Dismission,
Stay Bond,
Appeal Bond,
Transcript,
Certificate,
CONSTABLE'S FEES.
On Summons,
Subpœnas,
Attendance,
Order Attachment,
Increase Costs,
187
The defendant came, and by ..... his surety, resident of the County, approved by me as good and sufficient surety, caused an undertaking for the stay of execution, to be entered hereon, which follows:
In pursuance of the statute in such case made and provided, I, ... as surety for the stay of execution on the above judgment of ..... against ..... do hereby promise and undertake to pay the amount of said judgment, interest and costs, and the costs that may accrue.
Taken by and signed and acknowledged before me, and surety approved, this ..... day of ..... A D. 187

CE'S COURT,
stice of the Peace.

THE STATE OF OHIO, } DOVER TOWNSHIP. IN JUSTICE'S COURT,

UNION COUNTY, SS. } *Before* ..... *Justice of the Peace.*

No. *AGAINST* Plaintiff. Att'y for Plaintiff.

Defendant. Att'y for Defdt.

Amount Claimed, $

JUSTICE'S FEES.	Plff. Costs.	Def. Costs.	Judgment, $
Filing Bill,	05		
Summons,			
Filing same,	05		
Satisfaction,	20		
Record,'			
Swearing Witnesses,			
Dismission,			
Affidavit and Filing,	45		
Undertaking and Filing,	45		
Order cf Attachment and Filing,	45		
Subpœna Witnesses,			
Filing same,			
Judgment,			
Continuance,			
Dismission,			
Stay Bond,			
Appeal Bond,			
Transcript,			
Certificate,			
CONSTABLE'S FEES.			
On Summons,			
Subpœnas,			
Attendance,			
Order Attachment,			
Increase Costs,			

The defendant came, and by ..... *his surety, resident of the County, approved by me as good and sufficient surety, caused an undertaking for the stay of execution, to be entered hereon, which follows:*

In pursuance of the statute in such case made and provided, I, ... *as surety for the stay of execution on the above judgment of* ..... *against* ..... *do hereby promise and undertake to pay the amount of said judgment, interest and costs, and the costs that may accrue.*

Taken by and signed and acknowledged before me, and surety approved, this ..... *day of* ..... *A D. 187*

509

THE STATE OF OHIO, } **DOVER TOWNSHIP.** **IN JUSTICE'S COURT,**

UNION COUNTY, SS. } *Before* ..... *Justice of the Peace.*

No. *AGAINST* Plaintiff. Att'y for Plaintiff.

Defendant. Att'y for Defdt.

Amount Claimed, $

JUSTICE'S FEES.	Plff. Costs.	Def. Costs.	Judgment, $
Filing Bill,	05		
Summons,			
Filing same,	05		
Satisfaction,	20		
Record,			
Swearing Witnesses,			
Dismission,			
Affidavit and Filing,	45		
Undertaking and Filing,	45		
Order of Attachment and Filing,	45		
Subpœna Witnesses,			
Filing same,			
Judgment,			
Continuance,			
Dismission,			
Stay Bond,			
Appeal Bond,			
Transcript,			
Certificate,			
CONSTABLE'S FEES.			
On Summons,			
Subpœnas,			
Attendance,			
Order Attachment,			
Increase Costs,			

..... 187.....

The defendant came, and by ..... *his surety, resident of the County, approved by me as good and sufficient surety, caused an undertaking for the stay of execution, to be entered hereon, which follows:*

In pursuance of the statute in such case made and provided, I, ...

..... *as surety for the stay of execution on the above judgment of* .....

..... *against* .....

do hereby promise and undertake to pay the amount of said judgment, interest and costs, and the costs that may accrue.

Taken by and signed and acknowledged before me, and surety approved, this .....

day of ..... *A D. 187*.....

THE STATE OF OHI

UNION COUNTY, SS.

H. B Turney

No. *AGAINST* Plaint

Lloyd Cook

Amount Claimed, $ 3.25 Defenda

JUSTICE'S FEES.	Plff. Costs.	Def. C
Filing Bill,	05	
Summons,		
Filing same,	05	
Satisfaction,	20	
Record,		
Swearing Witnesses,		
Dismission,		
Affidavit and Filing,	45	
Undertaking and Filing,	45	
Order of Attachment and Filing,	45	
Subpœna Witnesses,		
Filing same,		
Judgment,		
Continuance,		
Dismission,		
Stay Bond,		
Appeal Bond,		
Transcript,		
Certificate,		
CONSTABLE'S FEES.		
On Summons,		
Subpœnas,		
Attendance,		
Order Attachment,		
Increase Costs,		

..... 187.....

The defendant came, and by ..... *his surety, resident of the County, approved by me as good and sufficient surety, caused an undertaking for the stay of execution, to be entered hereon, which follows:*

In pursuance of the statute in such case made and provided, I, ...

..... *as surety for the stay of execution on the above judgment of* .....

..... *against* .....

do hereby promise and undertake to pay the amount of said judgment, interest and costs, and the costs that may accrue.

Taken by and signed and acknowledged before me, and surety approved, this .....

day of ..... *A D. 187*.....

CE'S COURT,
stice of the Peace.

510
4.32.

THE STATE OF OHIO, } DOVER TOWNSHIP. IN JUSTICE'S COURT,
UNION COUNTY, SS. } Before ..... Justice of the Peace.

H. B Turney Plaintiff. Milo L. Myers Att'y for Plaintiff.
No. AGAINST
Cloyd Cook Defendant. Att'y for Defdt.
Amount Claimed, $ 5.25 With Int.

JUSTICE'S FEES.	Plff. Costs.	Def. Costs.
Filing Bill,	05	
Summons,		
Filing same,	05	
Satisfaction,	20	
Record,		
Swearing Witnesses,		
Dismission,		
Affidavit and Filing,	45	
Undertaking and Filing,	45	
Order of Attachment and Filing,	45	
Subpœna Witnesses,		
Filing same,		
Judgment,		
Continuance,		
Dismission,		
Stay Bond,		
Appeal Bond,		
Transcript,		
Certificate,		

CONSTABLE'S FEES.

On Summons,	
Subpœnas,	
Attendance,	
Order Attachment,	
Increase Costs,	

Judgment, $

May. 23rd. 1918.

Action brought on a book account of H B Turney against Cloyd Cook for Five dollars and 25 (5.25) with interest at 6% from the 15th day of Oct. 1915 with affidavit filed as follows.

May. 24th. 1918.
Issued Summons on the defendant and delivered same to B.T. Hudson the Constable Returnable May 31st at 1. P. M.
Geo D Mitchell J. P

May. 25th. 1918
Summons returned Endorsed as follows. received this Writ May 24 1918 and Served same on the 25 day of May 1918. on defendant Cloyd Cook. by leaving Copy with Same personally
Signed
B.T. Hudson constable

May. 31st. 1918. 1. P. M.
The parties appeared and Said Cloyd Cook waived process entered his appearance herein, and confessed that he is indebted to the Said H B. Turney in the Sum of $5.25
And requests that Judgment be entered on Said confession And for costs. Thereupon it is on Said 31st day of May 1918 Considered by me that the Said H. B. Turney recover of the Said Cloyd Cook Said Sum of $5.25 and the Costs herein taxed.

The defendant came, and by ..... his surety, resident of the County, approved by me as good and sufficient surety, caused an undertaking for the stay of execution, to be entered hereon, which follows:

In pursuance of the statute in such case made and provided, I, ... as surety for the stay of execution on the above judgment of ..... against ..... do hereby promise and undertake to pay the amount of said judgment, interest and costs, and the costs that may accrue.

Taken by and signed and acknowledged before me, and surety approved, this ..... day of ..... A. D. 187....

511

THE STATE OF OHIO, } **DOVER TOWNSHIP.** **IN JUSTICE'S COURT,**

UNION COUNTY, SS. } *Before* ..... *Justice of the Peace.*

H. B. Turney — Porter and Porter — Att'y for Plaintiff.

No. *AGAINST* — Plaintiff.

Rollo Graham — John Daley — Att'y for Defdt.

Amount Claimed, $ 33 70 — Defendant.

JUSTICE'S FEES.	Plff. Costs.	Def. Costs.
Filing Bill,	05	
Summons,	50	
Filing same,	05	
Satisfaction,	20	
Record,	20	
Swearing Witnesses,		
Dismission,		
Affidavit and Filing,	45	
Undertaking and Filing,	45	
Order of Attachment and Filing,	45	
Subpœna Witnesses,		
Filing same,		
Judgment,		
Continuance,		
Dismission,		
Stay Bond,		
Appeal Bond,		
Transcript,		
Certificate,		
CONSTABLE'S FEES.		
On Summons, + mileage	2 60	
Subpœnas,		
Attendance,		
Order Attachment,		
Increase Costs,		

Judgment, $ 8 70 total $ 33 70

September 7th 1932,

This suit was brought on a book account for medical services rendered to defendants horse "Lady K" to the amount of $25 00 with interest for 5 years 11 months and 26 days amounting to $8 70 total $33 70

On same date issued summons on the defendant and delivered same to Constable B F Hudson returnable Sept 10th 1932

Sept 10th 1932

The above summons returned and endorsed as follows

Received this writ Sept 7th 1932 and I served the same on the 7th day of Sept 1882 on the defendant by leaving a certified copy thereof and of the endorsement thereon with K Rollo Graham.

Signed
B. F. Hudson Constable.

September 10th 1932

It being discovered that the defendant lived in an adjoining Township the case was dismissed without motion and brought before the Justice in Millcreek Township, the costs being paid by plaintiff.

A. M. Gardner J. P.

187

his surety, resident

The defendant came, and by .....

of the County, approved by me as good and sufficient surety, caused an undertaking for the stay of execution, to be entered hereon, which follows:

In pursuance of the statute in such case made and provided, I, ...

..... *as surety for the stay of execution on the above judgment of*

..... *against* .....

do hereby promise and undertake to pay the amount of said judgment, interest and costs, and the costs that may accrue.

Taken by and signed and acknowledged before me, and surety approved, this .....

day of ..... *A D. 187*

THE STATE OF OHIO,
UNION COUNTY, SS.

No. *AGAINST* — Plaintiff.

Amount Claimed, $ — Defendant.

JUSTICE'S FEES.	Plff. Costs.	Def. Costs.
Filing Bill,	05	
Summons,		
Filing same,	05	
Satisfaction,	20	
Record,		
Swearing Witnesses,		
Dismission,		
Affidavit and Filing,	45	
Undertaking and Filing,	45	
Order of Attachment and Filing,	45	
Subpœna Witnesses,		
Filing same,		
Judgment,		
Continuance,		
Dismission,		
Stay Bond,		
Appeal Bond,		
Transcript,		
Certificate,		
CONSTABLE'S FEES.		
On Summons,		
Subpœnas,		
Attendance,		
Order Attachment,		
Increase Costs,		

187

his surety, resident

The defendant came, and by .....

of the County, approved by me as good and sufficient surety, caused an undertaking for the stay of execution, to be entered hereon, which follows:

In pursuance of the statute in such case made and provided, I, ...

..... *as surety for the stay of execution on the above judgment of*

..... *against* .....

do hereby promise and undertake to pay the amount of said judgment, interest and costs, and the costs that may accrue.

Taken by and signed and acknowledged before me, and surety approved, this .....

day of ..... *A D. 187*

ICE'S COURT,
ustice of the Peace.

7th 1932,
s brought
d for
rendered
e "Lady K"
$25 00 with
rs 11 months
ounting to

mmons
ved same
nable Sept

rned and
th 1932 and
y of Sept 1932
rtified copy
mon writ

nstable.

ch the
y Township
ard motion
g me,
being paid

J. P.

THE STATE OF OHIO, } DOVER TOWNSHIP. IN JUSTICE'S COURT,
UNION COUNTY, SS. } Before ..... Justice of the Peace.

No. AGAINST Plaintiff. Att'y for Plaintiff.

Defendant. Att'y for Defdt.

Amount Claimed, $

JUSTICE'S FEES.	Plff. Costs.	Def. Costs.	Judgment, $
Filing Bill,	05		
Summons,			
Filing same,	05		
Satisfaction,	20		
Record,			
Swearing Witnesses,			
Dismission,			
Affidavit and Filing,	45		
Undertaking and Filing,	45		
Order of Attachment and Filing,	45		
Subpœna Witnesses,			
Filing same,			
Judgment,			
Continuance,			
Dismission,			
Stay Bond,			
Appeal Bond,			
Transcript,			
Certificate,			
CONSTABLE'S FEES.			
On Summons,			
Subpœnas,			
Attendance,			
Order Attachment,			
Increase Costs,			

The defendant came, and by ..... *his surety, resident of the County, approved by me as good and sufficient surety, caused an undertaking for the stay of execution, to be entered hereon, which follows:*

In pursuance of the statute in such case made and provided, I, ...

..... *as surety for the stay of execution on the above judgment of* .....

..... *against* .....

do hereby promise and undertake to pay the amount of said judgment, interest and costs, and the costs that may accrue.

Taken by and signed and acknowledged before me, and surety approved, this ..... *day of* *187*

..... *A. D. 187*

COMPLAINT TO KEEP THE PEACE.

The State of Ohio, Union County, Dover Township, SS.

George B. Gregg makes complaint on oath before Guy Mitchell, Justice of the peace of said township, and says that he is a resident of Union County, Ohio and that he has just cause to fear, and does fear, that one Mary Anna Gregg, of said County, will unlawfully, maliciously and willfully commit an offense against the person, and property of George B. Gregg, and she threatened to shoot and cut his throat, and burn his dwelling house to ashes.

George B Gregg

Sworn to and subscribed before me, this 25th day of October A.D. 1915.

Guy D Mitchell

Justice of Peace of Dover Township

WARRANT ON COMPLAINT TO KEEP THE PEACE.

The State of Ohio, Union County, SS.

To any constable of said county, greeting:

Whereas, complaint hath been made before me by one George B. Gregg, upon oath, that he hath just cause to fear, and does fear, one Mary Anna Gregg will committ an offense against the person, and property of George B. Gregg, and she threatened to shoot and cut his throat, and burn his dwelling house to ashes.

These are therefore, to command you to apprehend the said Mary Anna Gregg, and bring her forthwith before me, or some other magistrate having cognizance of the matter in said county, to show cause why she should not find surety to keep the peace, and be of good behavior [illegible] citizens of the state generally, and the said George B. Gregg especially, and for this her appearance before the proper court.

Given under my hand, this 25th day of October, 1915.

Guy D Mitchell

Justice of Peace.

Marysville, Ohio, Sept 6 1932

Mr Rolla Graham
New Doors

IN ACCOUNT WITH

DR. H. B. TURNEY

VETERNARIAN

214 West Third Street

Phone 229

1926		
Sept 12	To Firing Lady K. a trotting mare for Spavin	25 00
	To interest on the above sum for five years eleven months and twenty six days at the legal rate	8 90

50
135
50
265

S. P. SELBY, Pres. Toledo, Ohio
D. T. PERRY, 1st Vice Pres. Cleveland, Ohio
ALLEN PATTERSON, 2nd Vice Pres. Lima, Ohio
JESSE TAYLOR, Sec'y. Columbus, Ohio
L. H. HAWBLITZ, Treas. Toledo, Ohio

THE INTER-STATE STONE MANUFACTURERS ASSOCIATION

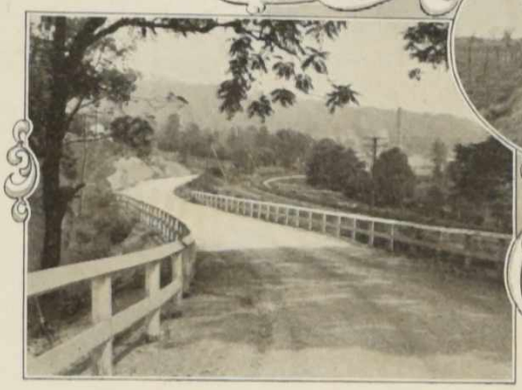

TO PROMOTE, STIMULATE AND INCREASE THE BUSINESS OF ITS MEMBERS

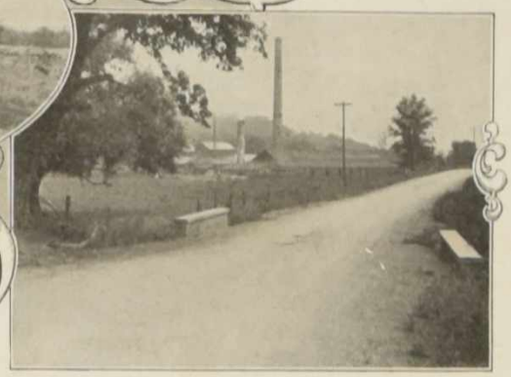

405 HARTMAN BUILDING

COLUMBUS, OHIO.

Sept. 14, 1915

To the Township Clerk.

Dear Sir:

You will find herewith form of township road petition as required under the new road law which went into effect Monday September 6, 1915.

It is important to the work of this Association that we have mailing lists showing the names and P. O. addresses of the influential men of each township.

Please be kind enough to write on the enclosed blank the names and P. O. addresses of 36 influential men, residents of your township, and mail the list to us in the enclosed stamped envelope.

Very truly yours,

Interstate Stone Manufacturers Ass'n,

By Jesse Taylor,

Secretary.

BELL PHONE, MAIN 4471
OHIO STATE PHONE, 4782