CIVIL
DOCKET

NO. 2.

OWER TR
NION CO

SIEBERT & LILLEY,

BLANK BOOK

MANUFACTURERS,

Printers, Binders,

STATIONERS AND

Legal Blank Publishers,

OPERA HOUSE, COLUMBUS, OHIO.

A Large Stock of

Blank Book Paper

ALWAYS KEPT ON HAND,

Which we are prepared at all times to

Rule, Print & Bind to Order

ON SHORT NOTICE.

A
B
C
D
E
F
G
H
I
K
L
M
N
O
P
Q
R
S
T
U
V
W
Y
Z

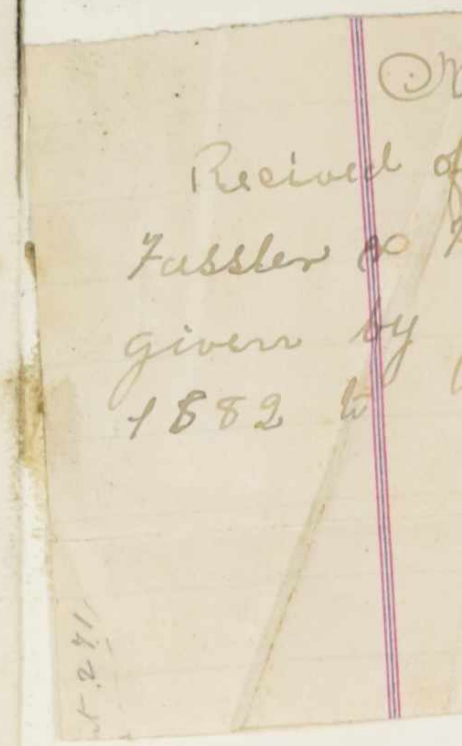
Received
Fassbender
given by
1882

New Dover O. Nov. 15 1854

Recived of W. M. Brown J P for Whitley
Tassler & Kelley #54,36 in full for a note
given by John C Ramsey dated June 9
1852 to Whitley Tassler & Kelley

Principle Bank
By W. S. Thompson Cash

r 241

New Dover Union Co Ohio
This is the Docket of Esqrs

Cyrus Phillips.
and
Jefferson L. Richey
Belonging to the
Township of Dover county of Union
and State of Ohio
William M. Brown

Received this Docket
April 21st 1887.

D. C. Kurtzlebe.
J. P.

Received This Docket
April. 21st 1888
C. B. Rogers J. P.

Union

Abrahams v. D
No 1 pm.
Alden v.
& Lewis Jo
Anderson. Wm. P. V. S

Edw Freshw
V S
asa Gibso
Edw Freshw
V S
E a Annis

Edw Freshw
V S
Samuel

Edw Freshw
V S
Samuel

A G My
V S
Jay My

Abrahams Wm. v. U.S. Wm Black. Page 53
Alden N. L. v S. F W Richard & Lewis Johnson 127
Anderson, Wm. P. v.S. S. B. Laird 252

Edw Freshwater
v S
asa Gibson 354
Edw Freshwater
v S
& a Amicine 354

Edw Freshwater
v S
Samuel Marks 355

Edw Freshwater
v S
Samuel Hall 354

A C Myers
v S
Jay Myers 353

Bowe. B. v. S. Ann Duvall 9
Levi Simon v S Rachel Black 22
Black Wm v.s. Richey Sophron 28
Bowen Jas. V.S. John Gamble 39
Bowen J. V.S. John Gamble 42
Bowen Jas V.S. John Gambol 47
Ballard R. V.S. Rachel Black 79
Beard F. L. v.S. Beck B. v Vaney 80
Bowen Wm. V. Berrie 80
Bellus. V.S. Perkins. 104
Bellus L & E vs Gregg & Gregg 150
Willcox Wm vs Gregg = Gregg 151
Brown Thomas & Simon vs. O. Gregg. 172
Baur & Dixon vs A C Myers 184
Belloit vis Emanel Jarvis. A. C. & Samuel Myers 193
Beck Sarah vis Louisa Jewitt 207
Beck Sarah S & E & S Laired 215
Beck Sarah vis S E & L S & Laired 216
Berger S. R vis Simmons Wm Atkinson 218
Bonnett & A vis R Gamble & Wingfield 225
B & Bowers vs Ja Slutes 231
Bailey B & C. vis J. W Rittenhouse 247
Boerger Leny vis. Will. R. Henderson 264
Beard Joseph. V. S. Elston Hammond 265
Baughman Joseph V S
E. S. Noland & S. W. Williston 284
Berger S. R. V. S. Elmer & George Gamble 289
Columber John V. S. Charles Weather 295
Berger. S. R. V. S. Elmer Gamble
George Gamble and
John C. Gamble 296
Brown Thomas V. S. Adam. C.
Meyers and Rachel J. Perkins 299
Berger S R vs A J Thompson 308
Bevins Benson vs Mary Fellers 319
Bailey Company. V. E. C. Cody 322

Conklin W.J. U.S.
Cucumber. Jesse. U.S.
Cathy W.P. U.S.
Cantrell J.T. "
" " " U.S.
" " " U.S.
" " " U.S.
" " " U.S.
" " " U.S.
Lewis Simon U.S.
Cody John & Wm
Columber, Eliz
Col Lymber &
& Geo W.
Case & Bellville
Cody Michael
" " "
Cantrell W
& B Sam
Cody M. vs
Cleveland & Rice
Cleland & Son A.J.
Cody John vs
Scott Wm & Bro & Wm Wood
Chapspell
U.S. Charles & Fr
Church Bro U.S.
Church Bro. U.S.
Colt & Bales U.S.
Chapman &
Administrators U.
Cody E.L. adm

Conklin W.G. v.s Felkner J.H page 3
Cucumber Jesse. v.s. Thompson Moray 5
Cathey W.P. v.s. Wingfield Wm 13
Cottrell G.Y. vs W. Wingfield 19
" " " v.s. Chas Green 18
" " " v.s. James Warner 17
" " " v.s. Dustin Segood 16
" " " v.s. Wm Acton 15
" " " v.s. John Gamble 20
Dewit Simon v.s. James Warner 23
Cody John & Mummy v.s D.F. Doss 34
Colvmber, Elisabeth v.s. John Gamble 46
Col Lymber & Bleeo-vs. J.T. McRea
& Geo. W. Prichard P. 72
Case & Bellville v.s. Perkins 96
Corley Michael v.s Dave Mummy 129
" " " vs " " " 133
Cartmell W. M. vs
F B Samuels 136
Cody M. vs Trustees of Door Pp 178
Cleveland & Bigelow vis A.B. Thompson 186
Cleland & Son A.J. vis A & L.J. Gregg 222
Cody. John vis J A Kiner J J Gressel vis 226
Scott Wm & Bro & M Woodhull & Co S Myers P. 238
Chappell Charles W
v.s Charles & Louisa V. Wilcox 266
Church Bro v.s. John Perkins 278
Church Bro. v.s. Elmer Gamble 280
Cole & Bales v.s. Joseph Russell 290
Chapman C.S and Jno E Griffith
Administrators v.s. B F. Bondre 316
Cody. E.C. adv. Baily company 322

Dewit Simon v.s Geo Warner 23
" " " Rachel Black 22

Dunn J M vs Gamble Samuel 156
Deaver A. vis A & Christiannabelle P. 234
Dolbee & Vandeusen v.s. John M. Perkins 267
Davis Carriage Company
v.s.
George Gamble 272
Domestic Sewing Machine Co.
v.s. Elmer George Gamble 283

Elbruges V. S

Elbridge V.S Bryes — 75

Freshwater Rev. U.S. Pl. Grant Page 57
Fellner J.H. U.S. N. Gemmel 58.
Fogle J.L. U.S. J Cramer 81
Fullington Phillis per roots
D I Dyal Sol. Vs Rudy J H Stewart 164
Funk B Trad. cor vs Jas Thompson 263
" " " " " 264
Fogle Theodore V.S Calvin Guy
Christian Applegate Back Front 291
Fogle Jennie Vs Rufus Fogle 306
Gremmel Amanda Vs James Fullerton 310
Gr A. Virgin Vs Lewis Andrews 331
Gr A. Virgin Vs Ellis & Adam Bryes 332

E F G H I K L M N O P Q R S T U V W Y Z

Gamble. Sam. U.S. J
Gamble. C. E. U.S.
Gribble H. U.S.
Graham. E. U.S.
Gregg. J. O U.S.
Graham S. U.S.
Gamble Sam U
Guy Susan U.S
Gallaway John
Orr Scott C. 13
Lt. M. Woodhull
Gibson Asa U.S

Gamble. Sam. V.S. J. H. Bofman & J. L. Bickey. 6
Gamble. C. E. & S. Robt Gamble 6
Gribble H. V.S. Wm Black 32
Graham. E. V.S. Jr W. Ramsey th[illegible] Thom 95
Gregg. J. O V.S. Estep John 122 & 122
Graham S. V.S. Jesse Ramsey 94
Gamble Sam vs Oscer Gregg 149
Guy Susan vs James Guy 202
Gallaway John L. Whitsel 235
Om Bott & J3
E & M. Woolhill
Gibson Asa V.S D. M. Crispin 336

Hutchisson W. H. V.S Sam Shuler 26
" " " Rahel Black 25
" " " E. Mills 24
Hamilton J. A. V.S. Aldam Miller 54
Hickey & Elza V.S. Austin Millington 110
Hanes W. M. vs C & R Gamble 153
Hagen & Rasco vs Jay & E J Bryan 164
Hanes & McClain vs James Guy 206
Hutchison M R vs James Guy & W Bond 205
Hannawalt Jno vs Edelbute & McCrary 203
Henderson D. W. vs Dell Guy 233
Henderson D W. V.S. Jose whited 297
Hush J. H. V.S. Sam. Gamble
Wm Wingfield & Catherine Bryant 281
Hush Jno H vs H G Thompson 311
Hannawalt Geo vs. D McCrispin 334

Ingman U.S.

Ingman, C. M. U.S.

Johnson J. U.S.

Jones H. J. U.S.

Johnson Jerry

Irwin D.L. vs

Jones Elmer

Plaintiff Co

Page. 369

Page 37

a. J. Phi

Bessie V R

Ingman, U.S. Ala. Stewart Hyc 62
Ingmon, C.M. U.S. John M. Perkins and John J. McKelvey. 253

King & Comer on U.S. Felkner Gft 24
Keyes B.K. U.S. Samel Myers 66
Keyes B.W. U.S. Sam Myers 67
Kinkad G.K. U.S. Samuel Myers 109
Keys. B.W. U.S. John Myers. 102
Kerby and Greenwall U.S.
John M. Rachael & Perkins 254
Kirkpatrick C.C. U.S. S.D. Laird 257
Kirby A.G. Co vs George Sullivan 303

Johnson J. U.S. Wm. Black 85
Jones H J U.S. J B Farmels
Georg Johnson
John Myers 135

Johnson Jerry vs O. Legg 171

Irwin S.L. vs H.W. Sell & L.B. Sell 312

Jones Elmer V.S. Bessie Flemings
Plaintiff Co. Ruth Flemings
defendants
Page 369

Page 372
A.J. Phipps
vs
Bessie & Ruth Flemings

I K L M N O P Q R S T U V W Y Z

Leeper James V. S.
Laird Moses V.
Laird " V.
Laird " V.
Laird Moses V.
Laird Moses V.
Laird Moses V.
Longbrake W. V.
Loeber W. H. V.
Laird Moses V.
Lovell (Geo.
Leeper J. & Co
Laird Moses V.
Liggett
D. V. and

Leeper James v.s. Henry Black 1
Laird Moses v.s. S E Gamble 48
Laird " v.s. J.T. Vanyard 4[illegible]
Laird " v.s. J T Osmond 71
Laird Moses v.s. W McLee 89
Laird Moses v.s. W Trinby 90
Laird Moses v.s. John Trimbys 98
Longbrake W v.s. Elliott Cartmill 101
Loeder W. H. v.s. C & C & T R R 117
Laird Moses v.s. J.T. Larne 116
Lovell Georg vis Saml E. Gamble 132
Leeper J & Co vis Iberia Yoder 166
Laird Moses v.s. John Montgomery 269
Liggett Luther v.s.
J.N. and Malinda Vining 281

Myres J. H. v.s. Griffin Johnson 7
Mc. Rea J. D. v.s. Henry Black 17
Myres Hugh v.s. Saml Gamble 41
Morey C. R. v.s. Wm & Rachel Blacker
Macray Jas A.S. J. Jones 56
McRea J.L. v.s. John Perkins 77
McCracken J.W. v.s. Roberts Gamble Jose 103
Mack Bros. v.s. Samuel Myers & Black 108
Mack Bros v.s. John M. Perkins & John McBride 111
McRea Madm. v.s. Chris Black 112
McCampbell & Son v.s. J. H. Myers 115
Mapes, Isic v.s. Joseph Russell 128
Mitchell Georg vs T W Prichard 130
Moore J.T. vis John Fry 146
Martain John vs Minnie Abbot 180
Myers Saml vis Levi Low 196
Myers Sam vis John Abbot 200
McCampbell & Sons vis J.M. Perkins 211
McCampbell & Sons vis O Grigg 210
McCloud & Bro vis Os Grigg 220
Myers vis Myers 229
Martin Johanna Rob Gamble J Fry 267
Michel Exal vis Samuel Gamble jr 240
Michel Wm vis Samuel Gamble jr 241
Myers Adam, v.s. Louisa V. Willey 245
Myers James, v.s. John Perkins 242
Milwaukee Harvester Company
v.s.
Adam & Myers 2nd James Myers 270
Myers James Jr. v.s. Adam & Myers 271
Myers James Jr. v.s. John M. Gamble Exal J. Perkins 273
Mansfield Buggy Company v.s
J Edelblute & James McCreary 295
Mackan Peter vs James Mackan 330
Johohn Low vis L & Taylor 338

Nicholson, Joseph W.
Newbook Pa Pa

Nicholson Jr. L
Charlo

		P
Nerohouse Josefh. V. S. Anson Bigman		76
Newhouse On Mans J B Pitts Warrant		217
Nickelson Jr. L. V. S Charles Wilcox		303

Otte. Bros. V. S. Wm & Margaret Block		86
Owens. Wm vis W Roberts		194
Otte Bros vis S L Sawyer		221
Otte Bros " J M Perkins		225
Otte Wm vis Samuel Brooks		239
Otte, Wm. V. S. James Myers		242
Ohio Insurance Co. V. S. John & Rachel Perkins		250
Otte. Wm V. S. John K Perkins and John D. McElvey		261
Ohio Farmers Insurance Co's V.S. S & G. Gamble		279
Otte Wm V S Charles Croy		309

N O P Q R S T U V W Y Z

Phillips A. V

Perkins S. V.

Perkins S. V.

Pick M W. V.S.

Palen. V.S. P

Phipps V S W

" " " Dell

Perkins S. V-S. A

Payne John B S. J

Perkins D.J. 88 C

Phillips. A. Vs. Said. S 2

Perkins S. U.S. Stewart dep 64

Perkins. S. U.S. Stewart dep 65

Peck M W. U.S. Lewis & Johnson 1.14

Palen. U.S. Perkins 119

Phipps U S W Spergin 224

" " " Allison Guy 224

Perkins S. U-S. Alex Stewart 260

Payne John B S. J H Smart H C Johnson 321

Perkins D. J. US Memphis Mc May 333

Robinson & Robinson
Roney D. Cres
Ryah V.S. S D L
Robinson W. L
Robinson W.M V. S
Rathburn J. V
Roberts Wm. M
Rogers Engle &
& Joseph Stiner

Robinson
vs J B Sc
W. Wm. Coo
vs J B Sc

Richey A S
Reynolds H. A
Ramsey Jno, C
A. J. Robinson vis Sa
Robinson & Robins
Ryder H. & Vs. R
Robinson Casey

Robinson & Robinson U.S. Noah Trout 20
Roney D. Curry U.S. J. F. Vongoden 25
Ryan U.S. S D Lisel & Laird 45
Robinson W. U.S. Warner & Beck 104
Robinson W.M U.S. J Myers 105
Rathborn G. U.S. N. Trout 92
Roberts Wm U.S. L Whetzel 100
Rogers Engle & Co vs John W. Colter & Joseph Stiner 124

Robinson Byrne vs
vs J B Samuels 135
~~W. vs. Cartwell~~
~~vs J B Samuels 136~~

Richey A S vs J W Rittenhouse 147
Reynolds H. A vs C & O & Lucendy Sigg 152
Ramsey Jno. C. vs W Thompson 190
A. J. Robinson vis Samuel Hall & J a Stiner 195
Robinson & Robinson vs J. A Stiner 227
Ryder H. & Vs. Robert Gamble 267
Robinson Carey Co vs Thomas Bell 317

Shuler, D. Ex of W. A. vs G. Johnson 11
Shuler W. & W. A. " G. Johnson 29
Wm Shuler & Son, U.S. J. B. Ormond
Spurgeon U.S. Alx Stewart 57
Scott, O. M. U.S. John G. Leggett 92
Stewart Alexander Executors Fifth Acc. U.S. vs Rachel Blacker
Shultz, U.S. Johnsons 98
Savage U.S. Warner & McKelvey 106
Shuler & Son, U.S., William Black 83
Shuler & vs Samuel Gamble 161
Schultz Herman vs E J & A C Myers 166
Savage Morgan vs M & Dole 169
Stillwell J. B vs A C Johnson 174
Shuler M & vs Oser Sigg 187
Slack Isreal vis J Columbus
Samel Myers 197
Scott O M & Bro
L M Woodhull & Co 238
Sprague & Perfect U.S. E. Bell 240
Sprague & Perfect U.S. Noah Trout 248
Snider Philip, U.S. John Perkins
Rachel & Perkins J. A. Stiner 259
Singer Manufacturing Company U.S
vs John Gamble 268
Singer Manufactoring Company
U.S. 277
A. C. Myers and Rachael Perkins
Sommers M. J. S. Co U.S
S. E. Thompson 285
Savage Morgan U.S
Hayfelle Whetzel, Nancy Whetzel
& Wm. Whetzel and Jacob
Paris Whetzel 282
Singer Manufacturing Co
vs Konrad & Dora Pfarr 314
Stoll John vs Gamble George 322
Shuler David vs S W Rittenhouse
and Benjamin & Bowers 320

R S T U V W Y Z

Thompson & Corbin. U.S. In
Thompson & ex. vs. La
Trimble W. L. vs
Thompson Jas vs
Thompson Jas vs
Taylor J.M. & Ellis vs
Thompson vs M.J.
Thompson vs. Os
Thompson Jas vs Jo
Thompson Jas vs
Turner A & vs
Thompson. J. vs J
Union Nat'l Bank
vs James B Wa
Trimby J.H. vs. Jo
Taylor A.H. vs. Bur
Taylor J.R. vs Os
~~The Songer Manu~~
~~vs Dore Flour Mi~~
Turner Richard
Lewis & George
Thompson & A
vs S & E Ga
Trustees of Ostra
No 348 K of P
Robins Gamble Jos
and Emma
Thompson Ma
Mary L. Johns
Tarsey L.A. vs Os

Thompson & Corbin. U.S. Ma: Darling and others 8
Thompson &c. vs. Lane &c. page 121
Trimble W. L. vs John Trimble 141
Thompson Jas vs Samuel E Gamble 142
Thompson Jas vs Sam Myers 162
Taylor J M & Ella vs Astor & al Jrgg 163
Thompson vs W I Morrison 164
Thompson vs. Asher Trigg 177
Thompson Jas vs John Martin Pag 182
Thompson Jas vs J Martin 156
Turner A & vs & Jo Otrigg 199
Thompson. J. vs J W Fretherwater
James McCrary 219
Thompson Jas vs Stanton Weir 236
Union Nat Bank of Richmond Lnd
Vs James B Warner 243
Trimble D. H. vs Lovina Bowdre 249
Taylor A. H. U.S. But Andrews 300
Taylor J R vs B H Bowdre 307
~~The Bonger Manufacturing Co~~
~~vs Dorr Starr & Konrad Starr 314~~
Turner Richard vs
Lewis & George Johnson 318
Thompson J A Administrator
vs S E Gamble 324
Knights of Ostrander Lodged
No 348 K of P vs.
Robert Gamble John Gamble
and Emma C Gamble 326
Thompson William
Mary L Johnson 327
Tarsey L A. vs S M Crispin 335

T
U
V
W
Y
Z

Wakefield, Wm. & G. Co

Wilkinson J. U.S.

Wilkinson J. U.S.

Wilkinson J. U.S.

Weller, U.S.

Wells, U.S. & Co

White L.B. U.S.

Whitney & Rye U.S.

Wood & Bros. U.S.

White L.B. U.S.

Worley Betsy vs

Wilcot W. F. & Co.

Woodbourne Jos. vs

Whitley Fassler & Kell

Warner J.R. vis

" " " "

Wilcot Bro vis

Wood. E. Adm's

J. J

Wall J. H. vis

Whitley Fassler & Kell

Warner Katilda V.

Wall J. H. & Son vs

The Worthington Geo Co

A. M. and S. D.

Worthington Geo

Robt Gam

Worthington Geo

Elmer E. Gam

" " "

Worthington Geo

George & Elmer

Worthing Savings

M & Mayus & James

Wingfield Wm. & John Rees 10
Wilkinson J. V.S. Jas. N. Myers & H. Myers 36
Wilkinson J. V.S. J. S. Vining & Vanlyndeu 37
Wilkinson J. V.S. Henry Myers Jno. Robinson 38
Weller, U.S. J. Myers 43
Wills. V.S. S. & Lubiel & Laird 49
White L.B. V.S. William Black 51
Whitney & Pyne V.S. Alex Stewart 61
Wood & Bros. V.S. Griffin Johnson 65
White L.B. U.S. Robt Gamble 73.
Worley Betsy V.S. James McCreary 132
Willcot W. & Co. Lucretia J. Engs
Osler Eng 151
Woodburn Jas. V.S. J. H. Sherrat 157
Whitley Fassler & Kelly & Sam Myers 167
Warren J.R. vis S. Myers 173
" " " " " " " 175 x 176
Willcot Bro. vis Osler & Co. J. Engs 183
Wood. E. Avis S. & Sarah
J.J. McKelvin
204
Wall J. H. vis A. C. Myers 168
Whilley Fassler & Kelly vis J. Work & Perkins 230
John D. McKelvin
Warner Katilda V.S. John M. Perkins 255
Wall J. H. & Son V.S. John M. Perkins 258
The Worthington Iron Company V.S
A. M. and S. D. Faind 282
Worthington George Co V.S
Robt Gamble 286
Worthington George Co. V.S
Elmer E. Gamble 287
" " " " 288
Worthington George Co V.S
George & Elmer Gamble 292
Worthing Savings Bank V.S
M. L. Myers & James N. Myers 313

Vosburg's Mash. U.S. Robt Gamble 97
Vangorden A. C. S. Jeff. D. Vangorden 113
Vanderman John vis S. & Carey 232
Vosbury H. C. U.S. Perkins. John 244
Vigor H. & Bro. Andrews Lewis 331

Young Wash D
Young " D.
" " D.S

Young Navy U.S.S. Myer Byrne 82
Young " U.S. Cr. Black 55
" " U.S. Sam. Bryan 84

THE STATE OF

UNION COUNTY

Samuel Gamble

No. 1 *AGAINST*

Jeff. L. Bofman &
Jeff. L. Richey.

Amount Claimed, $ 78.36

JUSTICE'S FEES.	Plff. Co
Filing Bill,	05
Summons,	25
Filing same,	05
Satisfaction,	20
Record,	10
Swearing Witnesses,	
Dismission,	
Affidavit and Filing,	45
Undertaking and Filing,	45
Order of Attachment and Filing,	45
Subpœna Witnesses,	
Filing same,	
Judgment,	40
Continuance,	
Dismission,	
Stay Bond,	40
Appeal Bond,	
Transcript,	
Certificate,	

CONSTABLE'S FEES.

On Summons,	75
Subpœnas,	
Attendance,	
Order Attachment,	
Increase Costs,	

March 21 1872

The defendant came, and by Samuel Gamble *his surety, resident of the County, approved by me as good and sufficient surety, caused an undertaking for the stay of execution, to be entered hereon, which follows:*

In pursuance of the statute in such case made and provided, I, Samuel Gamble *as surety for the stay of execution on the above judgment of* Samuel Gamble *against* Jeff. L. Bofman & Jeff. L. Richey *do hereby promise and undertake to pay the amount of said judgment, interest and costs, and the costs that may accrue.*

Taken by and signed and acknowledged before me, and surety approved, this 21 *day of* March *A D. 187*2

C. Phillips J.P.

THE STATE OF OHIO, } **DOVER TOWNSHIP.** **IN JUSTICE'S COURT,**

UNION COUNTY, SS. } *Before* Cyrus Phillips *Justice of the Peace.*

Samuel Gamble — Plaintiff. — Att'y for Plaintiff.

No. 1 AGAINST

J. H. Bofman & Jeff. L. Richey. — Defendant. — Att'y for Defdt.

Amount Claimed, $ 78.36

Judgment, $ 80.56

JUSTICE'S FEES.	Plff. Costs.	Def. Costs.
Filing Bill,	05	
Summons,	25	
Filing same,	05	
Satisfaction,	20	
Record,	10	
Swearing Witnesses,		
Dismission,		
Affidavit and Filing,	45	
Undertaking and Filing,	45	
Order of Attachment and Filing,	45	
Subpœna Witnesses,		
Filing same,		
Judgment,	40	
Continuance,		
Dismission,		
Stay Bond,	40	
Appeal Bond,		
Transcript,		
Certificate,		
CONSTABLE'S FEES.		
On Summons,	75	
Subpœnas,		
Attendance,		
Order Attachment,		
Increase Costs,		

" Suit brought on note of hand which reads as follows, ($175.00) April 1st 1871. Six months after date we or either of us promise to pay to the order of Samuel Gamble the sum of One hundred and seventy five dollars Value received.. " J. H. Bofman
" Jno. Bofman
" Jeff. L. Richey.

Cr. endorsed on above note Nov 1st 1871. $100.00

" Summons issued for the appearance of defendants, on the " 11th day of March, 1872. at 1 o'clock P. M. and delivered the same to J. Johnson const. March 7th 1872
C. Phillips J. P.

" March 11th 1872
" Summons returned endorsed received this writ March " 7th 1872. and served the same on the 8th March 1872 by " copy. Fees 75 cts. on service 25 " Mileage 25 Copy 25
J. Johnson const.

" March 11th A.D. 1872. Defendant J. H. Baughman " appeard and confessed judgement. Richey failed " to appear, therefore judgement by default against " J. L. Richey — It is therefore by me considered that " Plaintiff, Samuel Gamble recover of Defendants, Baughman " and Richey above mentioned the Sum of Seventy Eight 26/100 " Dollars debt and interest; and his ext. herein Taxed at " Two 20/100 Dollars
Cyrus Phillips J. P.

Due Draw 11th 1872

December 27th 1872
Received the foregoing judgement in full
C. Phillips J. P.

December 28th 1872
Rec'd, Eighty Two 56/100 Dollars in full of above judgement due me with cost
Samuel Gamble

March 2nd 1872

Samuel Gamble his surety, resident

The defendant came, and by ..... *his surety, resident of the County, approved by me as good and sufficient surety, caused an undertaking for the stay of execution, to be entered hereon, which follows:*

In pursuance of the statute in such case made and provided, I, Adam Bofman *as surety for the stay of execution on the above judgment of* Samuel Gamble *against* J. H. Bofman & Jeff. Richey *do hereby promise and undertake to pay the amount of said judgment, interest and costs, and the costs that may accrue.*

Taken by and signed and acknowledged before me, and surety approved, this 2nd *day of* March *A D. 187*2 C. Phillips J. P.

1

THE STATE OF OHIO, } **DOVER TOWNSHIP.** **IN JUSTICE'S COURT,**

UNION COUNTY, SS. } *Before* Cyrus Phillips *Justice of the Peace.*

James Leeper — Plaintiff. — Att'y for Plaintiff.

No. 2 *AGAINST*

Henry Black, jr — Defendant. — Att'y for Defdt.

Amount Claimed, $ 50.79

JUSTICE'S FEES.	Plff Costs.	Def. Costs.
Filing Bill,	05	
Summons,	25	
Filing same,	05	
Satisfaction,	20	
Record,'	10	
Swearing Witnesses,		
Dismission,		
Affidavit and Filing,	~~45~~	
Undertaking and Filing,	~~45~~	
Order of Attachment and Filing,	~~45~~	
Subpœna Witnesses,		
Filing same,		
Judgment,	40	
Continuance,		
Dismission,		
Stay Bond,	40	
Appeal Bond,		
Transcript,		
Certificate,		
CONSTABLE'S FEES.		
On Summons,	70	
Subpœnas,		
Attendance,		
Order Attachment,		
Increase Costs,		

Judgment, $ 52,54

" Action brought on a note
" of hand which reads as follows

Twelve months after date
" we or either of us promise to pay
" James Leaper or bearer the sum
" of $59.25/100 Dollars. this the 17th
" day of September 1870. for
" value received
" Henry Black jr
" Henry Black jr

" April 4th 1872."

" Summons issued by me the
" undersigned Justice of the peace. for the appearance
" of Henry Black. jr the Defendant in this action
" for the 9th day of April 1872 at 1. o clock. P.M.
" and Delivered the same to J. Johnson, Constable
Cyrus Phillips J P
1. O clock P.M. April 9th 1872

Summons returned endorsed: received
this writ April 4th 1872. and Served the
same on the 5th of April 1872. by copy
Fees. Service. 20cts Mileage. 20cts Copy 26cts .75cts
J. Johnson Const.

At the hour above mentioned the Defendant
Henry Black. came and confessed Judgment
for the amount of Plaintiffs claim. and his
cost. Therefore it is adjudged by me the
undersigned Justice of the peace. that the Plff.
in this action. recover of Defendant the sum
of Fifty 72/100 Dollars. debt and interest and his cost
herein taxed at. One 75/100 Dollars.
Dec December 4th 1872 Cyrus Phillips,
Justice of the peace

December 6th 1872
$52.82 Recd the above and judgment in full
1.75 James Leeper

1872

The defendant came, and by ..... his surety, resident
of the County, approved by me as good and sufficient surety, caused an undertaking for the stay of exe-
cution, to be entered hereon, which follows:

In pursuance of the statute in such case made and provided, I, ...
as surety for the stay of execution on the above judgment of
against .....
do hereby promise and undertake to pay the amount of said judgment, interest and costs, and the costs
that may accrue.

Taken by and signed and acknowledged before me, and surety approved, this .....
day of ..... A. D. 187.2

THE STATE OF

UNION COUNTY

Adam Phillips

No. 3 *AGAINST*

Samuel Bair

Amount Claimed, $ 19,15

JUSTICE'S FEES.	Plff. Co
Filing Bill,	05
Summons,	
Filing same,	05
Satisfaction,	20
Record,'	
Swearing Witnesses,	
Dismission,	
Affidavit and Filing,	45
Undertaking and Filing,	45
Order of Attachment and Filing,	45
Subpœna Witnesses,	
Filing same,	
Judgment,	
Continuance,	
Dismission,	
Stay Bond,	
Appeal Bond,	
Transcript,	
Certificate,	
CONSTABLE'S FEES.	
On Summons,	
Subpœnas,	
Attendance,	
Order Attachment,	
Increase Costs,	

187

The defendant came, and by ..... his surety, resident
of the County, approved by me as good and sufficient surety, caused an undertaking for the stay of exe-
cution, to be entered hereon, which follows:

In pursuance of the statute in such case made and provided, I, ...
as surety for the stay of execution on the above judgment of
against .....
do hereby promise and undertake to pay the amount of said judgment, interest and costs, and the costs
that may accrue.

Taken by and signed and acknowledged before me, and surety approved, this .....
day of ..... A. D. 187

USTICE'S COURT,

Justice of the Peace.

ht on a note
reads as follows

months after date
promise to pay
bearer the sum
llars. this the 17th
mber 1870. for

enry Black Jr
Henry Black

ued by me the
e: for the appearance
ant in this action
2 o'clock, P.M.
Thomson, Constable
Cyrus Phillips J P
1872
dorsed: Received
d Served the
72. by copy
cts Copy 26 cts. 75 cts
. Johnson Const.
the Defendant
lessed Judgment
laim, and his
dged by me thy
that the Pff.
dant the sum
reat and his cost

Phillips,
Justice of the peace

ist in full
s Keeper

THE STATE OF OHIO, } DOVER TOWNSHIP. IN JUSTICE'S COURT,
UNION COUNTY, SS. }

Before Cyrus Phillips Justice of the Peace.

Adam Phillips

No. 3 AGAINST Plaintiff. Att'y for Plaintiff.

Samuel Said

Amount Claimed, $ 19.15 Defendant. Att'y for Defdt.

JUSTICE'S FEES.	Pltf. Costs.	Def. Costs.
Filing Bill,	05	
Summons,	25	
Filing same,	05	
Satisfaction,	20	
Record,	10	
Swearing Witnesses,		
Dismission,		
Affidavit and Filing,	45	
Undertaking and Filing,	45	
Order of Attachment and Filing,	45	paid
Subpœna Witnesses,		
Filing same,		
Judgment,		
Continuance,		
Dismission,		
Stay Bond,		
Appeal Bond,		
Transcript,		
Certificate,		
CONSTABLE'S FEES.		
On Summons,	75	paid
Subpœnas,		
Attendance,		
Order Attachment,		
Increase Costs,		

Judgment, $

Suit brought on note of hand which reads as follows,

$50.00 December 2nd 1868.

Six months after date I promise to pay A. Phillips or bearer the sum of Fifty Dollars for value received with interest from date at ten per cent

Samuel Said,

June 28th 1872

A Summons was issued by me the undersigned Justice of the peace, for the appearance of Defendant, Samuel Said, the Defendant in this action; on the 2nd day of July 1872 at 1 o'clock P.M. and delivered said Summons to defendant

Cyrus Phillips, J.P.

July 2nd 1872

Summons returned endorsed received this writ June 28th 1872. and Served the Same June 29th 72. by leaving a copy of Summons, at Defendant's residence, Fees Service 25cts. Mileage, 25cts. Copy 25cts. Total 75 cts

J. Johnson Const.

July 2nd 1872

The above case settled by receipt of Defendant the amount claimed together with cost of Process,

Cyrus Phillips, J.P.

July 4th 1872

Received the above claim in full

Adam Phillips

The defendant came, and by ..... *his surety, resident*
of the County, approved by me as good and sufficient surety, caused an undertaking for the stay of exe-
cution, to be entered hereon, which follows:

In pursuance of the statute in such case made and provided, I, ...
..... *as surety for the stay of execution on the above judgment of*
..... *against* .....
do hereby promise and undertake to pay the amount of said judgment, interest and costs, and the costs
that may accrue.

Taken by and signed and acknowledged before me, and surety approved, this .....
day of ..... *A. D. 187.*

THE STATE OF OHIO, } **DOVER TOWNSHIP.** **IN JUSTICE'S COURT,**

UNION COUNTY, SS. } *Before* Cyprus Phillips *Justice of the Peace.*

W. J. Conklin

No. 4 *AGAINST* Plaintiff. Att'y for Plaintiff.

Joseph H. Felkner

Defendant. Att'y for Defdt.

Amount Claimed, $ 10.50

JUSTICE'S FEES.	Plff Costs.	Def. Costs.	Judgment, $
Filing Bill,	05		
Summons,			
Filing same,	05		
Satisfaction,	20		
Record,'	10		
Swearing 2 Witnesses,	10		
Dismission,			
Affidavit and Filing,	45		
Undertaking and Filing,	45		
Order of Attachment and Filing,	45		
2 Subpœnas 7 Witnesses,		75	
Filing same,		10	
Judgment,	40		
Continuance,			
Dismission,	20		
Stay Bond,			
Appeal Bond,			
Transcript,			
Certificate,			
CONSTABLE'S FEES.			
On Summons,			
Subpœnas,		2	20
Attendance,			
Order Attachment,			
Increase Costs,			

Action brought on account which reads as follows.

October 7th 1872

J. H. Felkner Dr

To W. J. Conklin

To three cords hickory Butts at $3.50 per cord $10.50.

October 8th 1872 Defendant J. H. Felkner when being notified of this action being brought waved the usual process for the appearance of Defendants: and that he would appear before me the undersigned Justice of the peace Oct 12th 1872 at 8 o'clock A.M. for trial " Cyprus Phillips. J. P.

October 11th 1872

Issued Subpoena for George Gibson on part of Defendant returnable Oct 12 at 8 o'clock AM and delivered the same to Defendant

Cyprus Phillips J.P.

1st Oct 11th 1872. The above named Subpoena returned endorsed & received this writ Oct 11th 1872. and served the same Oct 11/72. by reading.

J. H. Felkner Defendant

2nd Oct 11th 1872 Issued Subpoena for. S. H Dyal I. B. Dennis. E. S. Bonnett. Frank Bowen. W. W. Brown and Samuel Long. in behalf of Defendant; and delivered same to defendants. Returnable Oct 12th 1872

Cyprus Phillips. J.P.

October 12th 1872

Second subpoena ordered by defendant returned endorsed, received this writ October 12th 1872 and served the same the 12th 1872 October on all the parties named by reading. Fees Mileage 10 cents Service 1 One 50/100 Dollars Total Two 20/100 Dollar. S. W. P. Richard Court Oct 12th 1872 .80. clock A M

parties to action voluntarily appeared case called. Plff W. J. Conklin and W. J. Conklin witness for plaintiffs were sworn; and proceeded to give evidence: after Plff and his witness' testimony was heard: and introducing no other witnesses, Defendant was called upon to testify in his own behalf: but instead of which: before producing testimony introduced a motion to dismiss the action: on the grounds of being improperly brought:

Defendant Setting forth in his motion that there

187 ..... his surety, resident of the County, approved by me as good and sufficient surety, caused an undertaking for the stay of execution, to be entered hereon, which follows:

In pursuance of the statute in such case made and provided, I, ... as surety for the stay of execution on the above judgment of ..... against ..... do hereby promise and undertake to pay the amount of said judgment, interest and costs, and the costs that may accrue.

Taken by and signed and acknowledged before me, and surety approved, this ..... day of ..... A D. 187 .....

W. J. Conklin this action being improperly brought by Defendant by reason of Defendant not being a resident of Darby Township Union County Ohio. Defendant moves to dismiss the action at his costs. Plff objects to the motion. Court overrules motion. Defendant excepts. Defendant moves for continuance. Court overrules motion. Defendant excepts. Defendant moves for continuance. Court overrules motion. Defendant excepts. Defendant moves for continuance

STICE'S COURT,

... Justice of the Peace.

sunt.

r 7th 1872

nklin

ts at $ 8.50

72 Defendant

tified of this actio

ayal Process, for

that he would

ned Justice of

o'clock P.M.

ho. J.P.

Gibson on part

at 8.o'clock P.M

Sand

Phillips J.P.

bpoena returned

th 1872. and Served

Defendant

er. D.F. Dyal

Bowen. W.W. Brown

endant; and delivered

12th 1872

rus Phillips. J.P.

oa ordered by

ived this writ

same the 12th 1872. d

reading, Fees

ne 50/100 Dollars

Pritchard Const

n

untarily appeared

and W.J. Conklin

and produced

his witness' testimo

ther witnesses,

& testify in his

ch; before pro-

- motion, to

nds of being

D in his

THE STATE OF OHIO, } **DOVER TOWNSHIP.** **IN JUSTICE'S COURT,**

UNION COUNTY, SS. } *Before* Cyrus Phillips *Justice of the Peace.*

Brought over from page 3

W.J. Conklin — Plaintiff. — Att'y for Plaintiff.

No. 4 *AGAINST*

J.H. Solmes — Defendant. — Att'y for Defdt.

Amount Claimed, $ 10.50

JUSTICE'S FEES.	Plff. Costs.	Def. Costs.	Judgment, $
Filing Bill,	05		
Summons,			
Filing same,	05		
Satisfaction,	20		
Record,			
Swearing Witnesses,			
Dismission,			
Affidavit and Filing,	45		
Undertaking and Filing,	45		
Order of Attachment and Filing,	45		
Subpœna Witnesses,			
Filing same,			
Judgment,	paid 40		
Continuance,			
Dismission,			
Stay Bond,			
Appeal Bond,			
Transcript,			
Certificate,			
CONSTABLE'S FEES.			
On Summons,			
Subpœnas,	paid 1 95		
Attendance,			
Order Attachment,			
Increase Costs,			

Other parties who should by law have been joined in this action which matter was in evidence produced by Pff. that W.J. Conklin and others were equaly interested in the matter in controversy;

Therefore it was by me the undersigned Justice of the peace; adjudged, that the action was improperly and illegaly brout. and that the action be dismissed, without prejudice to a subsequent action. and that W.J. Conklin pay the costs of this action herein after specified.

Justices Costs. On 2 Subpoena $0.75
Filing papers judgement &c. 1.25
Consts. fees On Subpoena 10. 2.20

Witness' fees who entered their appearance and demanded fees: George Gibson mileage 30 at 5c = .80+
D.F. Dyal Per'd at = .50
R.S. Bennett " = .50+
B. Frank Bowen " = .50+
W.W. Brown. Donated 20 " 5c = .70
$7.15

Cyrus Phillips
Justice of Peace

November 18th 1872
Received the above judgement for costs in full except 70 cts not claimed by W.W Brown ($6.45).
Cyrus Phillips J.P.

187

The defendant came, and by ..... his surety, resident of the County, approved by me as good and sufficient surety, caused an undertaking for the stay of execution, to be entered hereon, which follows:

In pursuance of the statute in such case made and provided, I, ... as surety for the stay of execution on the above judgment of ..... against ..... do hereby promise and undertake to pay the amount of said judgment, interest and costs, and the costs that may accrue.

Taken by and signed and acknowledged before me, and surety approved, this ..... day of ..... A D. 187

5

THE STATE OF OHIO, } **DOVER TOWNSHIP.** **IN JUSTICE'S COURT,**

UNION COUNTY, SS. } *Before* Cyrus Phillips *Justice of the Peace.*

Jesse Culumber

No. 5 *AGAINST* *Plaintiff.* *Att'y for Plaintiff.*

Wray Thompson

Amount Claimed, $ 8.03 *Defendant.* *Att'y for Defdt.*

Suit brought on account for Labor. and bill of particulars. as follows

November 18th 1872

Wray Thompson Dr

To Jesse Culumber. for Labor performed by John W. Culumber One month & 11 days at Eight Dollars per month $ 11.33

Cr by Cash 3.30.

Bal, due $ 8.03

November 18th 1872.

Summons issued for the appearance of Defendant, on the 22nd day of November 1872. at 10. o. Clock A. M and delivered the Same. To Johnson Constable

Cyrus Phillips J. P.

November 22nd 1872

Summons returned endorsed received this writ Nov. 18, 1872 and Served the same on the 19th Nov 1872 by Copy. Fees: Service 25 cts

Mileage 25

Copy 25

November 22nd 1872 10 o. Clock A. M. Defendant appeared; And filed his Bill of particulars: as an offset as follows Nov 22nd 1872.

Jesse Culumber by J. W. Culumber

Cr	90	1 pr Boots	$3.00
"	"	good suit of Store	2.62
"	"	Cash	.75
			$6.37

Plaintiff acknowledged the Account of Defendants as true; Whereupon defendant offered to confess judgement for $4.26/100 Whereupon it was adjudged by me that Plaintiff recover of defendant $4.26/100 and his Cost herein taxed at $1.70/100

Cyrus Phillips J. P.

December 2nd 1872

Issued an execution and delivered same to John W. Culumber pfts Son

Cyrus Phillips J P

December 17th 1872

Execution returned endorsed Rec'd this writ Dec 2nd 1872: Satisfied in cash paid by defendant J. W. Patchard Clerk

January 1st 1873 Paid plaintiff his claim in full

Cyrus Phillips J. P.

JUSTICE'S FEES.	Plff. Costs.	Def. Costs.
Filing Bill,	05	
Summons,	25	
Filing same,	05	
Satisfaction,	20	
Record,'		
Swearing Witnesses,		
Dismission,		
Affidavit and Filing,	45	
Undertaking and Filing,	45	
Order of Attachment and Filing,	45	
Subpœna Witnesses,		
Filing same,		
Judgment,	40	
Continuance,		
Dismission,		
Stay Bond,		
Appeal Bond,		
Transcript,		
Certificate,		

CONSTABLE'S FEES.

On Summons,	25	75
Subpœnas,		
Attendance,		
Order Attachment,		
Increase Costs,		
	25	

The defendant came, and by ..... *his surety, resident of the County, approved by me as good and sufficient surety, caused an undertaking for the stay of execution, to be entered hereon, which follows:*

In pursuance of the statute in such case made and provided, I, ... *as surety for the stay of execution on the above judgment of* ..... *against* ..... *do hereby promise and undertake to pay the amount of said judgment, interest and costs, and the costs that may accrue.*

Taken by and signed and acknowledged before me, and surety approved, this ..... *day of* ..... *A D. 187* .....

THE STATE OF

UNION COUNTY,

Edwin E. Gamble, Jno
Nathan Hanrham gu
In Replevin

No. 6 AGAINST

Robert Gamble

Amount Claimed, $

JUSTICE'S FEES.	Plff. Cost
Filing Bill,	05
Summons,	25
Filing same,	05
Satisfaction,	20
Record,'	
Swearing Witnesses,	
Dismission,	
Affidavit and Filing,	45
Undertaking and Filing,	45
Order of Attachment and Filing,	45
Subpœna Witnesses,	
Filing same,	
Judgment,	
Continuance,	
Dismission,	
Stay Bond,	
Appeal Bond,	
Transcript,	
Certificate,	

CONSTABLE'S FEES.

On Summons,	
Subpœnas,	
Attendance,	
Order Attachment,	
Increase Costs,	
On writ	40
Mileage	30
Copy	25

The defendant came, and by ..... *his surety, resident of the County, approved by me as good and sufficient surety, caused an undertaking for the stay of execution, to be entered hereon, which follows:*

In pursuance of the statute in such case made and provided, I, ... *as surety for the stay of execution on the above judgment of* ..... *against* ..... *do hereby promise and undertake to pay the amount of said judgment, interest and costs, and the costs that may accrue.*

Taken by and signed and acknowledged before me, and surety approved, this ..... *day of* ..... *A D. 187* .....

STICE'S COURT,

Justice of the Peace.

on account
bill of parti-
s
ember 18th 1872
Dr
mber. for Labor
W. Columbus
ays at Eight
p $ 11.33
2 3.30.
al, due $8.03

o issued for
on the 22nd
o. Clock P. M.
Wilson Const
Phillips J.P.

returned
writ Nov. 18, 1872
19th Nov 1872
25 cts
25
25
ohnson Const
lock, P. M.
y filed his
ffsets as follows

r by J. W. Columbus
$3.00
2.62
.75
$6.37
the account
ron defendant
for $4.26/100
by me this
25 cts and his
. Phillips J.P.

ecution and
lumbus $ pfs Son
Phillips J.P.

d endorsed
Satisfied by cash
and Costs
laintiff his
ips J.P.

THE STATE OF OHIO, } **DOVER TOWNSHIP.** **IN JUSTICE'S COURT,**

UNION COUNTY, SS. } *Before* Cyrus Phillips *Justice of the Peace.*

Calvin E. Gamble a minor per Nathan Hanrham guardian
In Replevin
No. 6 *AGAINST* **Plaintiff.** *Att'y for Plaintiff.*
Robbert Gamble
Defendant. *Att'y for Defdt.*
Amount Claimed, $

JUSTICE'S FEES.	Plff. Costs.	Def. Costs.	Judgment, $
Filing Bill,	05		
Summons,	25		
Filing same,	05		
Satisfaction,	20 (pd)		
Record,'			
Swearing Witnesses,			
Dismission,			
Affidavit and Filing,	45.		
Undertaking and Filing,	45		
Order of Attachment and Filing,	45		
Subpœna Witnesses,			
Filing same,			
Judgment,			
Continuance,			
Dismission,			
Stay Bond,			
Appeal Bond,			
Transcript,			
Certificate,			
CONSTABLE'S FEES.			
On Summons,			
Subpœnas,			
Attendance,			
Order Attachment,			
Increase Costs,			
On writ	40		
Mileage	30		
Copy	25 (pd)		

December 26th 1872
Affidavit filed and writ of replevin issued, and delivered to G. W. Pritchard Constable. for the following property to wit. One black horse one red Sleigh and one Strand of sleigh bells;. The appearance required by this writ December 28th 1872 at 10. o'clock. A. M.
Cyrus Phillips J.P.

December 28th 1872. Writ returned endorsed received this writ Dec. 26th 1872 and served the same on the 27th December 1872 by Seizing property Specified in affidavit.
G. W. Pritchard Const
10. o. clock A. M. December 28/72 parties in this case appeared, and case Settled Defendant paying costs: accrued Const cost on writ 60 cts Justices fees Remitted
Cyrus Phillips J.P.

I .....
his surety, resident ..... in the County of ..... and State of Ohio, do hereby undertake in the sum of ..... Dollars, that the defendant ..... shall pay the amount of the judgment rendered against ..... in this action, and all costs that may accrue in case the stay of execution on the above judgment of ..... is not perfected, and the costs ..... shall be paid, and that ..... will not remove from the State of Ohio before the expiration of the stay of execution.

The defendant came, and by ..... his surety, resident ..... of the County, approved by me as good and sufficient surety, caused an undertaking for the stay of execution, to be entered hereon, which follows:

In pursuance of the statute in such case made and provided, I, ... as surety for the stay of execution on the above judgment of ..... against ..... do hereby promise and undertake to pay the amount of said judgment, interest and costs, and the costs that may accrue.

Taken by and signed and acknowledged before me, and surety approved, this ..... day of ..... A. D. 187 .....

7

THE STATE OF OHIO, } **DOVER TOWNSHIP.** **IN JUSTICE'S COURT,**

UNION COUNTY, SS. } *Before* Cyrus Phillips *Justice of the Peace.*

James. H. Myers — Plaintiff. — Att'y for Plaintiff.

No. 7 *AGAINST*

Griffin Johnson — Defendant. — Att'y for Defdt.

Amount Claimed, $ 39.45

Judgment, $ 39.45

Feb 6th D. 1873

Action brought on note of hand which reads as follows

Four years after date I promise to pay Michael Myers or order the sum of. One hundred and twelve dollars. and fifty cents for value received of him this 6th day of December A.D. 1868.

Griffin & Johnson

On which was endorsed December 6th 1872 a credit of Seventy four & 75/100 dollars

Defendant voluntarily came and confessed judgement for Thirty nine 45/100 Dollars; balance and interest due on note. as per cash book taped p. 65; to

It was therefore by me adjudged that pff recover of defendant the sum of. Thirty nine 45/100 Dollars

Cyrus Phillips J.P.

March 7th 1873

Received the foregoing judgement in full

James. H. Myers

JUSTICE'S FEES.	Plff Costs.	Def. Costs.
Filing Bill,	05	
Summons,		
Filing same,	05	
Satisfaction,	20	
Record,		
Swearing Witnesses,		
Dismission,		
Affidavit and Filing,	45	
Undertaking and Filing,	45	
Order of Attachment and Filing,	45	
Subpœna Witnesses,		
Filing same,		
Judgment,	40 paid	
Continuance,		
Dismission,		
Stay Bond,		
Appeal Bond,		
Transcript,		
Certificate,		

CONSTABLE'S FEES.

On Summons,	
Subpœnas,	
Attendance,	
Order Attachment,	
Increase Costs,	

February 15th 1873

The defendant came, and by Adam C. Patterson *his surety, resident of the County, approved by me as good and sufficient surety, caused an undertaking for the stay of execution, to be entered hereon, which follows:*

In pursuance of the statute in such case made and provided, I, Adam C. Patterson *as surety for the stay of execution on the above judgment of* Griffin & Johnson *against* Griffin Johnson *do hereby promise and undertake to pay the amount of said judgment, interest and costs, and the costs that may accrue.*

Taken by and signed and acknowledged before me, and surety approved, this 15th *day of* February *A D. 187*3

Cyrus Phillips J.P.

65

THE STATE OF [illegible]

UNION COUNTY, [illegible]

Robert Thompson
and
David Conklin

No. 8 *AGAINST*

James McIntire
John Gibson and
Samuel McIntire

Amount Claimed, $ 56.88

JUSTICE'S FEES.	Plff. Cost
Filing Bill,	05
Summons,	paid 75
Filing same,	05
Satisfaction,	20
Record,	
Swearing Witnesses,	
Dismission,	
Affidavit and Filing,	45
Undertaking and Filing,	45
Order of Attachment and Filing,	45
Subpœna Witnesses,	
Filing same,	
Judgment,	paid 40
Continuance,	
Dismission,	
Stay Bond,	
Appeal Bond,	
Transcript,	
Certificate,	

CONSTABLE'S FEES.

On Summons,	paid 15
Subpœnas,	
Attendance,	
Order Attachment,	
Increase Costs,	

Feb 26th 1873

The defendant came, and by [illegible] *his surety, resident of the County, approved by me as good and sufficient surety, caused an undertaking for the stay of execution, to be entered hereon, which follows:*

In pursuance of the statute in such case made and provided, I, [illegible] *as surety for the stay of execution on the above judgment of* [illegible] *against* [illegible] *do hereby promise and undertake to pay the amount of said judgment, interest and costs, and the costs that may accrue.*

Taken by and signed and acknowledged before me, and surety approved, this 26th *day of* Feb *A D. 187*3

2

STICE'S COURT,

... Justice of the Peace.

...73

...old of Land

...d I promise

...ers or order

...and Twelve,

...Value received

...September A.D. 1868.

...in & Johnson

...December 6th 1872

...($74.95) Dollars

...Come and

...Thirty nine

...interest due

...Def't. 65 cts

...me adjudged

...dant the sum

...Phillips J.P.

...foregoing

...H. Myers

THE STATE OF OHIO, } DOVER TOWNSHIP. IN JUSTICE'S COURT,

UNION COUNTY, SS. } Before Cyrus Phillips Justice of the Peace.

Robbert Thompson

and

David Conklin

No. AGAINST Plaintiff. Att'y for Plaintiff.

James Mc. Intire

John Gibson and

Samuel Mc Intire

Amount Claimed, $ 56.88 Defendant. Att'y for Defdt.

JUSTICE'S FEES.	Plff. Costs.	Def. Costs.
Filing Bill,	05	
Summons,	75	
Filing same,	05	
Satisfaction,	20	
Record,'		
Swearing Witnesses,		
Dismission,		
Affidavit and Filing,	45	
Undertaking and Filing,	45	
Order of Attachment and Filing,	45	
Subpœna Witnesses,		
Filing same,		
Judgment,	40	
Continuance,		
Dismission,		
Stay Bond,		
Appeal Bond,		
Transcript,		
Certificate,		
CONSTABLE'S FEES.		
On Summons,	1 50	
Subpœnas,		
Attendance,		
Order Attachment,		
Increase Costs,		
	2 95	

Judgment, $ 56.95

February 22nd 1873

Action brought on a note of hand which reads as follows. viz

One the first day of April 1872.

We promise to pay to Robbert Thompson and David Conklin the sum of ($50.00) Fifty Dollars. for value received of them this 18th day of Oct 1871

James Mc. Intire

John Gibson

Samuel his X mark Mc Intire

Summons issued for the appearance of Defendants Feb 25th 1873 at 1 o'clock P.M. and delivered the same to J. Johnson Constable

Feb 25th 1873.

1 o clock P.M. Summons returned endorsed received this writ Feb 22nd 1873, and Served the same Feb 22nd 1873, by reading.

Fees Service 75 cts., Mileage 75 cts

J. Johnson Const

Feb 25th 1873. at the time specified in Summons. Defendants James. Mc. Intire as principal debtor and Samuel. Mc. Intire Surety. appeared. John Gibson failed to appear. parties present confessed judgement for the amount due on note Samuel Mc Intire as surety: judgement against Gibson as surety by default.

It is therefore adjudged by me that plaintiffs recover of defendants the sum of fifty four. ($54.00) Dollars debt & Interest and Two. 95/100 Dollars Costs.

Cyrus Phillips J.P.

Stay out Oct 23/73

June 5th 1874

Received on the above judgement thirty Dollars C. Phillips J.P.

June 12th

Read for Thompson & Conklin per their order of the amt Rec'd Costs deducted Geo McDonald

September 20th 1878

Received ballance of the above judgement in full of all demands Jeff. Le Rue

Sept 23d 1878

Received the above judgement in full

David Conklin.

Feb 26th 1873

I, A. Gibson, his surety, resident of the County, approved by me as good and sufficient surety, caused an undertaking for the stay of execution, to be entered hereon, which follows:

In pursuance of the statute in such case made and provided, I, A. Gibson, as surety for the stay of execution on the above judgment of ... against ... do hereby promise and undertake to pay the amount of said judgment, interest and costs, and the costs that may accrue.

Taken by and signed and acknowledged before me, and surety approved, this 26th day of Feb A.D. 1873

Cyrus Phillips J.P.

9

THE STATE OF OHIO, } **DOVER TOWNSHIP.** **IN JUSTICE'S COURT,**

UNION COUNTY, SS. } *Before* Cyprus Phillips *Justice of the Peace.*

Benoni Bowie — Plaintiff. — Att'y for Plaintiff.

No. 9 *AGAINST*

Wm Duvall — Defendant. — Att'y for Defdt.

Amount Claimed, $ 3.00

March 10th 1878

Action brought on account, as follows

Feb 27th 1873

Wm Duvall To B. Bowie Dr

for one Stove boiler $3.00

March 10th 1873

issued Summons for the appearance of Defendant. March 15th 1873 at 9. A.M. and delivered the same to Pff.

March 15th 1878. 9. A.M.

Summons returned endorsed: Received this writ March 12th 1878. and Served the same March 12th/73. by Copy

Fees: Service 25cts / Mileage 20cts Copy 25cts

J. Johnson Const.

At the time appointed defendant appeared and denied that she was indebted to Pff. that the article for which claim was made, was not by her purchased. Pff having failed to appear at the hour appointed or within an hour thereafter. to substantiate his claim by proof. It was by me considered that the case be dismissed. without prejudice at Pffs cost. herein taxed at One 10/100 Dollars

Cyprus Phillips J.P.

JUSTICE'S FEES.	Plff. Costs.	Def. Costs.	Judgment, $
Filing Bill,	05		
Summons,	25		
Filing same,	05		
Satisfaction,	20		
Record,	5		
Swearing Witnesses,			
Dismission,			
Affidavit and Filing,	45		
Undertaking and Filing,	45		
Order of Attachment and Filing,	45		
Subpœna Witnesses,			
Filing same,			
Judgment,	40		
Continuance,			
Dismission,			
Stay Bond,			
Appeal Bond,			
Transcript,			
Certificate,			
CONSTABLE'S FEES.			
On Summons,	70		
Subpœnas,			
Attendance,			
Order Attachment,			
Increase Costs,			

The defendant came, and by ..... *his surety, resident of the County, approved by me as good and sufficient surety, caused an undertaking for the stay of execution, to be entered hereon, which follows:*

In pursuance of the statute in such case made and provided, I, ...

..... *as surety for the stay of execution on the above judgment of* ..... *against* .....

do hereby promise and undertake to pay the amount of said judgment, interest and costs, and the costs that may accrue.

Taken by and signed and acknowledged before me, and surety approved, this .....

day of ..... *A D. 187*.....

THE STATE OF O

UNION COUNTY,

Wm Wingfield

No. 10 *AGAINST*

John Key.

in attachment

Amount Claimed, $ 16.60

JUSTICE'S FEES.	Plff. Costs
Filing Bill,	05
Summons,	25
Filing same,	05
Satisfaction,	20
Record,	
Swearing Witnesses,	
Dismission,	
Affidavit and Filing,	45
Undertaking and Filing,	45
Order of Attachment and Filing,	45
Subpœna Witnesses,	
Filing same,	
Judgment,	
Continuance,	
Dismission,	20
Stay Bond,	
Appeal Bond,	
Transcript,	
Certificate,	
CONSTABLE'S FEES.	
On Summons,	50
Subpœnas,	
Attendance,	
Order Attachment,	1.80
Increase Costs,	
	$4.60

The defendant came, and by ..... *his surety, resident of the County, approved by me as good and sufficient surety, caused an undertaking for the stay of execution, to be entered hereon, which follows:*

In pursuance of the statute in such case made and provided, I, ...

..... *as surety for the stay of execution on the above judgment of* ..... *against* .....

do hereby promise and undertake to pay the amount of said judgment, interest and costs, and the costs that may accrue.

Taken by and signed and acknowledged before me, and surety approved, this .....

day of ..... *A D. 187*.....

STICE'S COURT,
Justice of the Peace.

1878

ought on.
llows
1873
To B. Bowie for
iler $3.00

18th 1873
. for the appearance
ost J. A. M. and

1878. J. A. M.
ceived this
Served the

20.cts Copy 25cts
ohnson Const,

dant appeared
ndebted to pff.
ng was made,
ff having failed
ch or failure on
his claim by
dered that the
me dismissed at
Ope To Dollars
Phillips J.P.

THE STATE OF OHIO, } DOVER TOWNSHIP. IN JUSTICE'S COURT,
UNION COUNTY, SS. } Before Cyrus Phillips Justice of the Peace.

Wm Wingfield

No. 10 AGAINST Plaintiff. Att'y for Plaintiff.

John Rees.
In attachment

Amount Claimed, $ 16.60 Defendant. Att'y for Defdt.

JUSTICE'S FEES.	Plff. Costs.	Def. Costs.	Judgment, $
Filing Bill,	05		
Summons,	25		
Filing same,	05		
Satisfaction,	20		
Record,			
Swearing Witnesses,			
Dismission,			
Affidavit and Filing,	45		
Undertaking and Filing,	45		
Order of Attachment and Filing,	45		
Subpœna Witnesses,			
Filing same,			
Judgment,			
Continuance,			
Dismission,	20		
Stay Bond,			
Appeal Bond,			
Transcript,			
Certificate,			
CONSTABLE'S FEES.			
On Summons,	50		
Subpœnas,			
Attendance,			
Order Attachment,	1.80		
Increase Costs,			
	$4.60 Pd		

187

The defendant came, and by _____ his surety, resident of the County, approved by me as good and sufficient surety, caused an undertaking for the stay of execution, to be entered hereon, which follows:

In pursuance of the statute in such case made and provided, I, _____ as surety for the stay of execution on the above judgment of _____ against _____ do hereby promise and undertake to pay the amount of said judgment, interest and costs, and the costs that may accrue.

Taken by and signed and acknowledged before me, and surety approved, this _____ day of _____ A. D. 187

Action in Attachment
Note of hand filed as bill portion
which reads as follows
New. Dover. O. Jan 17th 1873
On or before Apr. 1st 1873 I promise
to pay Samuel Gamble or Bearer
the sum of Sixteen 60/100 Dollars
Value rec'd.
John Rees
per J. D. Rees

April 1st 1873. Plaintiff filed his affidavit
for an order of attachment. Whereupon
Oseler was issued together with Summons
for the appearance of Defendant on the 5th
day of April 1873. also for the appearance
of J. N. Vining, at 10.0 clock A.M. of
said day. And delivered Summons
and order of attachment to Pff. Directed to
any constable of Dover Tp. Union Co.
Cyrus Phillips J.P.

April 5th 1873. 10.0 clock AM
Summons returned endorsed Received this writ April 1st/73
and Defendant not found in the County. Fees. 50 Cts
At same time order of Attachment returned endorsed
Rec'd April 1st 1873. and on the 2nd inst went to
the place of Defendants property and in the presence of
S. Vangorden; and Johathan Bowen: By virtue of Order
of attachment I attached about 10 Ba of potatoes: which
were by said S. Vangorden & J. Bowen appraised at
Ten ($10.00) Dollars; also served a copy of order
of attachment Requiring the appearance of J. N. Vining
Garnishee in this action to appear on said 5th
of April to answer as to his indebtedness to
Defendant. Fees $1.80
G. W. Pritchard Const

At the appointed time J. H. Rees Agent for
John Rees Came, and offered to pay the plaintiffs
Claim: which offer was by Pff accepted
action withdrawn Pff Paying costs accrued.
property attached: & Garnishee released
Cyrus Phillips J.P.

THE STATE OF OHIO, } **DOVER TOWNSHIP.** **IN JUSTICE'S COURT,**

UNION COUNTY, SS. } *Before* Cyrus Phillips *Justice of the Peace.*

D. & W. A. Shuler in Attachment — Plaintiff. — Att'y for Plaintiff.

No. 11 AGAINST

Griffin Johnson — Defendant. — Att'y for Defdt.

Amount Claimed, $ 49.50

Action Broughr. on two notes of hand filed as bill of particulars which read as follows.

Three years after date I promise to pay Peter andrews or order the sum of twenty five dollars for value reciv'd of him this 6th day of November A.D. 1868. Griffin Johnson

$20.50

Dover May 13th 1872

One day after date I promise to pay to the order of D & W.A. Shuler Twenty Dollars Value recivd

Griffin Johnson.

July 24th 1873

Affidavit filed by plaintiff for order of attachment and order issued. dated July 24th 1873 And delivered the same day to J. Johnson. Constable Accompanyed by Summons returnable July 28th. 1873. at 1. o. clock P.M. of said day.

Cyrus Phillips. J. P.

July 28th 1873. 1. P.M.

Order of attachment returned the return as follows.

Received this writ July 24th 1873 and on the same day I went to the place where defendants property discribed in the annexed inventory & appraisement was found, and there at 10. o. clock A.M. of said day in the presence and hearing of L. B. Dennis & Samuel Bowdre. two credible persons, did ~~attach~~ declare that by vertue of this order I attached said property at the suit of D. & W.A. Shuler and did then and there attach it, and I then with L. B Dennis & Samuel Bowdre two householders of the County of Union O. after administring to them an oath truely to inventory & appraise said property. made a true inventory and appraisement of said property. being all that was attached — And said inventory and appraisement Signed by me and said householders is annexed to, and returned with this order. Said property now remaines in my custody

Summons returned on the day above mentioned endorsed received on same day as above. I could not be found in the county.

An inventory and appraisement of property attached by J. Johnson of Dover Tp Union Co. O at the suit of D. & W.A. Shuler. against J. Johnson made this 24th day of July A.D. 1873. upon actual view by said constable and L. B. Dennis & Samuel Bowdre two householders of said county the said L. B. Dennis and Samuel Bowdre being duly sworn by said constable to wit

15	hogs	$ 68,00	
1	Mare	30,00	
1	Cow	15,00	
1	"	25,00	
1	Heifer	15,00	
		$153,00	

J. Johnson Const

L. B. Dennis } appraisers
S. Bowdre }

Fees

On Summons		,70
" Attachment		,60
Sumn. Appraisers		1.00
3 appraisers fees		1 00
	$	3,30

J. Johnson Const

JUSTICE'S FEES.	Plff. Costs.	Def. Costs.	Judgment, $
Filing Bill,	05		
Summons,	25		
Filing same,	05		
Satisfaction,	20		
Record,			
Swearing Witnesses,			
Dismission,			
Affidavit and Filing,	45		
Undertaking and Filing,	45		
Order of Attachment and Filing,	45		
Subpœna Witnesses,			
Filing same,			
Judgment,			
Continuance,			
Dismission,			
Stay Bond,			
Appeal Bond,			
Transcript,			
Certificate,			
Order of Sale & fee	45		
CONSTABLE'S FEES.			
On Summons,	70		
Subpœnas,			
Attendance,			
Order Attachment,	2,50		
Increase Costs,	2 60		
	all paid		

187.....

The defendant came, and by ..... his surety, resident of the County, approved by me as good and sufficient surety, caused an undertaking for the stay of execution, to be entered hereon, which follows:

In pursuance of the statute in such case made and provided, I, ... as surety for the stay of execution on the above judgment of against ..... do hereby promise and undertake to pay the amount of said judgment, interest and costs, and the costs that may accrue.

Taken by and signed and acknowledged before me, and surety approved, this ..... day of ..... A. D. 187.....

THE STATE OF

UNION COUNTY.

D. & W. A. Shuler

No. 11 AGAINST

Griffin Johnson C

Amount Claimed, $

JUSTICE'S FEES.	Plff. Cost
Filing Bill,	05
Summons,	
Filing same,	05
Satisfaction,	20
Record,	
Swearing Witnesses,	
Dismission,	
Affidavit and Filing,	45
Undertaking and Filing,	45
Order of Attachment and Filing,	45
Subpœna Witnesses,	
Filing same,	
Judgment,	
Continuance,	
Dismission,	
Stay Bond,	
Appeal Bond,	
Transcript,	
Certificate,	
CONSTABLE'S FEES.	
On Summons,	
Subpœnas,	
Attendance,	
Order Attachment,	
Increase Costs,	

187.....

The defendant came, and by ..... his surety, resident of the County, approved by me as good and sufficient surety, caused an undertaking for the stay of execution, to be entered hereon, which follows:

In pursuance of the statute in such case made and provided, I, ... as surety for the stay of execution on the above judgment of against ..... do hereby promise and undertake to pay the amount of said judgment, interest and costs, and the costs that may accrue.

Taken by and signed and acknowledged before me, and surety approved, this ..... day of ..... A. D. 187.....

STICE'S COURT,

Justice of the Peace.

ghr. on two notes
bill of particulars
ous.
said I promise to
or order the sum of
or value received
of November A.D.
Griffin Johnson

1872
to the order of
Value received
Griffin Johnson.

plaintiff for
isoned. Dated
the same day to
nged by Summons
1. o. clock P.M. of
Phillips J.P.

ent returned

it July 29th 1873
where defendants
& appraisement was
said day in the presence
vers. two credible
nture of this order
D. & W.V. Shuler and
them with L. B. Dennis
the County of Union O.
truely to inventory &
e inventory and
that was attached
nt Signed by me
. and returned with
ines in my custody
e mentioned endorsed
uld not be found

praisement of
Dover To Union Co. O
at G. Johnson made
n actual view
nis & Samuel Bowdle
the said L. B. Dennis
sworn by said

$ 68,00
36,00
15,00
25,00
15,00
$153,00

on Const
Dennis } appraisers
der

THE STATE OF OHIO, } **DOVER TOWNSHIP.** **IN JUSTICE'S COURT,**

UNION COUNTY, SS. } *Before* Cyrus Phillips *Justice of the Peace.*

12

D. & W. V. Shuler

No. 11 *AGAINST* *Plaintiff.* *Att'y for Plaintiff.*

Griffin Johnson Continued

Amount Claimed, $ *Defendant.* *Att'y for Defdt.*

JUSTICE'S FEES.	Plff. Costs.	Def. Costs.
Filing Bill,	05	
Summons,		
Filing same,	05	
Satisfaction,	20	
Record,		
Swearing Witnesses,		
Dismission,		
Affidavit and Filing,	45	
Undertaking and Filing,	45	
Order of Attachment and Filing,	45	
Subpœna Witnesses,		
Filing same,		
Judgment,		
Continuance,		
Dismission,		
Stay Bond,		
Appeal Bond,		
Transcript,		
Certificate,		

CONSTABLE'S FEES.

On Summons,	
Subpœnas,	
Attendance,	
Order Attachment,	
Increase Costs,	

Judgment, $

Defendant in this action having failed to appearance. it is as by law continued to the 6th day of September A. D. 1873. at 1. o. clock P. M.
C. Phillips J.P.

July 29th 1873
This case for cause having been adjourned over to September 6th 1873, at 1. o. M.
Issued an order of sale, returnable August 12th 1873, &. and delivered the same to J. Johnson Const,
C. Phillips J.P.

August 12th 1873.
Order of sale returned, endorsed Received this Order July 29th 1873, and proceed to advertise the property within named for sale to be sold August 9th 1873. at 4. P.M.
J. Johnson Const

August 9th 1873,
At four o. clock P.M
I offered 15 hogs for sale, and sold the same to Jeremiah Johnson Jr. for six dollars. which amount covered P's claim and cost of suit, therefore offered no more property for sale
Has. on order 40
Per Ct 2,20
$ 2,60

Order and Money therewith returned
August 12th 1873
J. Johnson Const
C. Phillips J.P.

August 12th 1873
Received Fifty One 60/100 dollars in full of our claim of debt and cost ~~of~~ as per written notice against G. Johnson, Subject to judgement and order of court,
D. & W. V. Shuler.

September 6th 1873 1. P.M.
Defendant not having appeared it is adjudged by me that the action has been sustained; and sale of property above mentioned confirmed
(Costs all paid)
Cyrus Phillips J.P.

The defendant came, and by ..... *his surety, resident*
of the County, approved by me as good and sufficient surety, caused an undertaking for the stay of execution, to be entered hereon, which follows:
In pursuance of the statute in such case made and provided, I, ...
..... *as surety for the stay of execution on the above judgment of*
..... *against* .....
do hereby promise and undertake to pay the amount of said judgment, interest and costs, and the costs that may accrue.
Taken by and signed and acknowledged before me, and surety approved, this ..... *day of* ..... *187* .....
..... *A D. 187* .....

13

THE STATE OF OHIO, } **DOVER TOWNSHIP.** **IN JUSTICE'S COURT,**

UNION COUNTY, SS. } *Before* Cyrus Phillips *Justice of the Peace.*

W^m. P. Cratty
on Replevin — Plaintiff. — Att'y for Plaintiff.

No. 12 AGAINST

W^m. Wingfield — Defendant. — Att'y for Defdt.

Amount Claimed, $ 1.00 — Judgment, $ 3.60

JUSTICE'S FEES.	Plff. Costs.	Def. Costs.
Filing Bill,	05	
Summons,	25	
Filing same,	05	
Satisfaction,	20	
Record,		
Swearing Witnesses,		
Dismission,		
Affidavit and Filing,	45	
Undertaking and Filing,	45	
Order of Attachment and Filing,	45	
Subpœna Witnesses,		
Filing same,		
Judgment,	40 pd	
Continuance,		
Dismission,		
Stay Bond,		
Appeal Bond,		
Transcript,		
Certificate,		
CONSTABLE'S FEES.		
On Summons, & Under,	1 95	
Subpœnas,		
Attendance,		
Order Attachment,		
Increase Costs,	1 12	
pd	3 07	

September 8th 1873
Affidavit filed. and writ of replevin issued and delivered to J. Johnson Constable for the following property. To wit one bay mare. one sorrel mare and sucking colt
the appearance required by the writ September 13th 1873 at 9 O'clock A.M.

September 13th 1873
Writ returned endorsed Received this writ Sept. 8th 1873: and on the 9th replevied the Chattles within described caused the same to be appraised as per Schedule herein attached: the within named W. P. Cratty gave a replevin undertaking according to law with D. V. Shuler and Wm H. Loveless sufficient sureties; herewith returned; And I delivered the property to him.
Also. September 9th 1873 I served the within named William Wingfield with a copy of this writ: by leaving a certified copy of the same with him
Fees.
Service of writ 40
Copy 25
Mileage 30
Summoning & swearing appraisers 1.00
$1.95
J. Johnson Const.

September 18th 1873 9 O.clock A.M
Parties to action in court, Plaintiff not claiming any interest in property replevied: waved all legal proceedings in this case: and confessed Judgement for One dollar damages and Cost of Action Taxed at $2.60. Bal remitted Therefore it is adjudged by me that Pltff recover from defendant, Three dollars & 60/100 Dollars damage & cost in this action
Cyrus Phillips J.P.

Sept 18th 1873
Recd on above judgement One dollar

Dec 8th 1874 Issued execution for cost in above action for $2.75 and delivered same to J. Johnson Const C. Phillips J.P.

December 14th 1874
Execution Returned endorsed Rec'd this writ December 8th, 1874 and the 14th Received $3.87 in full of judgement for cost & increase Costs
J. Johnson
C. Phillips J.P.

187
The defendant came, and by ..... his surety, resident of the County, approved by me as good and sufficient surety, caused an undertaking for the stay of execution, to be entered hereon, which follows:
In pursuance of the statute in such case made and provided, I, ... as surety for the stay of execution on the above judgment of against ..... do hereby promise and undertake to pay the amount of said judgment, interest and costs, and the costs that may accrue.
Taken by and signed and acknowledged before me, and surety approved, this ..... day of ..... A D. 187

THE STATE OF O

UNION COUNTY, S

John T. McCrea

No. 13 AGAINST

Henry Block

Amount Claimed, $ 54.00

JUSTICE'S FEES.	Plff. Costs
Filing Bill,	05
Summons,	
Filing same,	05
Satisfaction,	20
Record,	10
Swearing Witnesses,	
Dismission,	
Affidavit and Filing,	45
Undertaking and Filing,	45
Order of Attachment and Filing,	45
Subpœna Witnesses,	
Filing same,	
Judgment,	40
Continuance,	
Dismission,	
Stay Bond,	
Appeal Bond,	
Transcript,	
Certificate,	
Order of arrest & filing	45
CONSTABLE'S FEES.	
Execution & Return	50
On Summons,	
Subpœnas,	3 pd
Attendance,	
Order Attachment, arrest	1 50
Increase Costs,	

187
The defendant came, and by ..... his surety, resident of the County, approved by me as good and sufficient surety, caused an undertaking for the stay of execution, to be entered hereon, which follows:
In pursuance of the statute in such case made and provided, I, ... as surety for the stay of execution on the above judgment of against ..... do hereby promise and undertake to pay the amount of said judgment, interest and costs, and the costs that may accrue.
Taken by and signed and acknowledged before me, and surety approved, this ..... day of ..... A D. 187

STICE'S COURT,

Justice of the Peace.

1873

Affidavit
t of replevin
ivered to
able for the
perty. to wit
one sorrel mare

equired by the
o'clock P. M.,

1873
ceived this
the 9th
described caused
s per schedule
nick W. P. Crotty
according to law
Loveless. sufficient
d I delivered the

I served the
ringfield with a
d certified

40
25
30
praisers. 00
81.95
nson Const.

M
laintiff not claiming
d. waved all
nd confessed
gs and. Cost
remitted
Phillips pd
ears Dan 60/100
tion
yrus Phillips J. P.

dgement One dollar

for cost ni
livered same to
illips J P

1873
ved this writ
ued $3.87 in
se Costs
J. Johnson
C Phillips J P

THE STATE OF OHIO, } DOVER TOWNSHIP. IN JUSTICE'S COURT,
UNION COUNTY, SS. } Before Cyrus Phillips Justice of the Peace.

John T. McCrea

No. 13 AGAINST Plaintiff.
Henry Black

Amount Claimed, $ 54,00 Defendant.

Att'y for Plaintiff.

Att'y for Defdt.

JUSTICE'S FEES.	Plff. Costs.	Def. Costs.
Filing Bill,	05	
Summons,		
Filing same,	05	
Satisfaction,	20	
Record,	10	
Swearing Witnesses,		
Dismission,		
Affidavit and Filing,	15	
Undertaking and Filing,	15	
Order of Attachment and Filing,	45	
Subpœna Witnesses,		
Filing same,		
Judgment,	40	
Continuance,		
Dismission,		
Stay Bond,		
Appeal Bond,		
Transcript,		
Certificate,		
order of arrest & filing	45	
CONSTABLE'S FEES.		
Execution & Ret'n		60
On Summons,		
Subpœnas,	1 Plff	
Attendance,		
Order Attachment, arrest	1 50	
Increase Costs,		

Judgment, $ 54,75

Action brought on Book accounts which reads as follows to wit

Dover Ohio Sept 9th 1873

Henry Black Dr

To John T. McCrea M. D.

for professional Services Fifty Five 80/100 Dollars. Dnt 25/100 Dollars.

October 9th 1873

Defendant voluntarily came and confessed judgement for Fifty four Dollars debt and interest. It is therefore by me adjudged that the Plff J. McCrea recover of Defendant H. Black the Sum of Fifty four Dollars debt & interest and cost of action herein taxed at Seventy five cents (75/100) Dolls.

Cyrus Phillips J. P.

October 30th 1873

Issued an execution and delivered the same to J. Johnson Const.

November 8th 1873

Execution returned endorsed Received this writ Octo 30th 1873; and served it same day. No property found upon which to levy. Fees Service 25 cts. Mileage 25 cts

J. Johnson Const

November 3rd 1873

Affidavit and undertaking filed by Plff, for order of arrest. Order issued and delivered to J. Johnson Const returnable within ten days.

November 4th 1873

Order of arrest returned endorsed received this order November 3rd 1873 and served it on the 4th November 1873 by taking the body of the within named Henry Black; who then entered into an agreement with Plaintiff to pay the amount due him, thereupon discharged said Defendant at Plffs. cost.

Fees Service 40.
" Mileage 16
56

J. Johnson Const
C. Phillips J. P.

The defendant came, and by ..... his surety, resident of the County, approved by me as good and sufficient surety, caused an undertaking for the stay of execution, to be entered hereon, which follows:

In pursuance of the statute in such case made and provided, I, ... as surety for the stay of execution on the above judgment of ..... against ..... do hereby promise and undertake to pay the amount of said judgment, interest and costs, and the costs that may accrue.

Taken by and signed and acknowledged before me, and surety approved, this ..... day of ..... A. D. 187....

15

THE STATE OF OHIO, } **DOVER TOWNSHIP.** **IN JUSTICE'S COURT,**

UNION COUNTY, SS. } *Before* Cyprus Phillips *Justice of the Peace.*

John T. Cartmell — Plaintiff. — Att'y for Plaintiff.

No. 14 *AGAINST*

Wm. A Ford — Defendant. — Att'y for Defdt.

Amount Claimed, $ 5.94

December 25th 1873

Action brought on book account, which reads as follows,

Wm. A Ford Dr
To John T. Cartmell $5.94
for goods.

Issued a Summons for the appearace of Defendand on the 3rd day of January 1874 at 1 o.clock P.M. and Delivered the Same to J. Johnson Constable.

January 3rd 1874

Summons returned endorsed. Rec'd this writ Dec. 25th 1873 and served the Same December 26th 1873. by copy

JUSTICE'S FEES.	Plff. Costs.	Def. Costs.	Judgment, $
Filing Bill,	05		
Summons,	25		
Filing same,	05		
Satisfaction,	20		
Record,	10		
Swearing Witnesses,		65	
Dismission,			
Affidavit and Filing,	45		
Undertaking and Filing,	45		
Order of Attachment and Filing,	45		
Subpœna Witnesses,			
Filing same,			
Judgment,	40		
Continuance,			
Dismission,			
Stay Bond,			
Appeal Bond,			
Transcript,			
Certificate,			
CONSTABLE'S FEES.			
On Summons,	75 pd		
Subpœnas,			
Attendance,	Cost all pd		
Order Attachment,			
Increase Costs,			

Fee Service 25
Mileage, 30
Copy 25
J. Johnson Const

Jan 3rd 1874
The above case Settled by Pffs with Defendant. Pffs cost!
Costs of action $1.40
Cyprus Phillips J.P.

187

The defendant came, and by ..... *his surety, resident of the County, approved by me as good and sufficient surety, caused an undertaking for the stay of execution, to be entered hereon, which follows:*

In pursuance of the statute in such case made and provided, I, ...

..... *as surety for the stay of execution on the above judgment of against* .....

do hereby promise and undertake to pay the amount of said judgment, interest and costs, and the costs that may accrue.

Taken by and signed and acknowledged before me, and surety approved, this .....

day of ..... *A. D. 187*

THE STATE OF O

UNION COUNTY, S

No. 15 *AGAINST*

Dustin Degood

Amount Claimed, $ 16.89

JUSTICE'S FEES.	Plff. Costs.
Filing Bill,	05
Summons,	25
Filing same,	05
Satisfaction,	20
Record,	10
Swearing Witnesses,	
Dismission,	
Affidavit and Filing,	45
Undertaking and Filing,	45
Order of Attachment and Filing,	45
Subpœna Witnesses,	
Filing same,	
Judgment,	40
Continuance,	
Dismission,	Pd 1 05
Stay Bond,	
Appeal Bond,	
Transcript,	
Certificate,	
CONSTABLE'S FEES.	
On Summons,	80 pd
Subpœnas,	
Attendance,	
Order Attachment,	
Increase Costs,	

187

The defendant came, and by ..... *his surety, resident of the County, approved by me as good and sufficient surety, caused an undertaking for the stay of execution, to be entered hereon, which follows:*

In pursuance of the statute in such case made and provided, I, ...

..... *as surety for the stay of execution on the above judgment of against* .....

do hereby promise and undertake to pay the amount of said judgment, interest and costs, and the costs that may accrue.

Taken by and signed and acknowledged before me, and surety approved, this .....

day of ..... *A. D. 187*

STICE'S COURT,

..... Justice of the Peace.

1873

ght on book
h reads as

ston Dr
Tmill $5.94

ued a Summons
efendand on
4, at 1. o.clock
same to J. Johnson

8 7 4
ed. rec'd this)
rved the same
opy

Service 25
Mileage, 30
Copy 25
J. Johnson Const

1874
d by Pffs
ffs cost.

rus Phillips J.P.

THE STATE OF OHIO, } **DOVER TOWNSHIP.** **IN JUSTICE'S COURT,**

UNION COUNTY, SS. } *Before* Cyprus Phillips *Justice of the Peace.*

John. J. Cardmell

No. 15 *AGAINST* *Plaintiff.* *Att'y for Plaintiff.*

Duotin Degood

Amount Claimed, $ 15.89 *Defendant.* *Att'y for Defdt.*

Judgment, $ 17.74

JUSTICE'S FEES.	Plff. Costs.	Def. Costs.
Filing Bill,	05	
Summons,	25	
Filing same,	05	
Satisfaction,	20	
Record,	10	
Swearing Witnesses,		
Dismission,		
Affidavit and Filing,	~~45~~	
Undertaking and Filing,	~~45~~	
Order of Attachment and Filing,	~~45~~	
Subpœna Witnesses,		
Filing same,		
Judgment,	40	
Continuance,		
Dismission,	Pd 1 05	
Stay Bond,		
Appeal Bond,		
Transcript,		
Certificate,		
CONSTABLE'S FEES.		
On Summons,	80 Pd	
Subpœnas,		
Attendance,		
Order Attachment,		
Increase Costs,		

The same

Summons this writ same on the 26th day of by copy.

December 25th 1873
Action brought on Book account which reads as follows, Duotin Degood Dr to John. J. Cardmell To balance on Goods $15.89.
Issued Summons for the appearance of defendant Jan 3rd 1874 at 1.0 clock P.M and delivered to J. Johnson Constable, Jan 3rd 1874.
Summons Returned enclosed Recieved December 25th 1873 and served the same on the 26th day of December 1873
Jas. Service 25
" Mileage 30
" Copy 25
J. Johnson Const

1.0 clock P.M. Jan 3rd 1874
Defendant failed to appear to answer pffs Summons, Therefore Judgement by default Thereupon it is by me adjudged that pff recover of defendant the sum of ($15.89) Fifteen 89/100 Dollars, debt And One 85/100 Dollars costs of Suit, in all $17.74
Cyprus Phillips, J.P.

Jan 17th 1874
Defendant in the above case settled pffs claim with him: except cost $1.85
C. Phillips J.P.

The defendant came, and by ..... *his surety,* .....
of the County, approved by me as good and sufficient surety, caused an undertaking for the stay of execution, to be entered hereon, which follows:

In pursuance of the statute in such case made and provided, I, ...
..... *as surety for the stay of execution on the above judgment*
..... *against* .....
do hereby promise and undertake to pay the amount of said judgment, interest and costs, and the costs that may accrue.

Taken by and signed and acknowledged before me, and surety approved, this .....
day of ..... *A. D. 187* .....

17

THE STATE OF OHIO, } **DOVER TOWNSHIP.** **IN JUSTICE'S COURT,**

UNION COUNTY, SS. *Before* Cyrus Phillips *Justice of the Peace.*

John. Cartmell — Plaintiff. — Att'y for Plaintiff.

No. 16 *AGAINST*

James Warner — Defendant. — Att'y for Defdt.

Amount Claimed, $ 7.63

JUSTICE'S FEES.	Plff Costs.	Def. Costs.
Filing Bill,	05	
Summons,	25	
Filing same,	05	
Satisfaction,	20	
Record,'	10	
Swearing Witnesses,		65 60
Dismission,		
Affidavit and Filing,	45	
Undertaking and Filing,	45	
Order of Attachment and Filing,	45	
Subpœna Witnesses,		
Filing same,		
Judgment,		
Continuance,		
Dismission,		
Stay Bond,		
Appeal Bond,		
Transcript,		
Certificate,		

CONSTABLE'S FEES.

On Summons,	75	80
Subpœnas,		
Attendance,		
Order Attachment,		
Increase Costs,		

Judgment, $ 6.43

December 25th 1873

Action brought on book account which reads as follows, James Warner Dr To John. T. Cartmell by goods $7.63.

Issued a summons for the appearance of defendant on the 3rd day of January 1874 at 1 o clock P.M. Paid deliverd the same to J. Johnson constable.

January 3rd 1874

Summons returned endorsed. Recd this writ December 25th 1873. and served the same on the 26th day of December 1873 by copy.

Fees & Service 25
" Mileage 25
" Copy 25,
" J. Johnson Const,

1 O.clock P.M. January 3rd 1874 Defendant failed to appear in answer to Pff's Summons. Judgment by default. It is therefore by me adjudged that Pff recover of Defendant the sum of Four 60/100 Dollars debt and his costs herein taxed one 80/100 Dollars in all $6.43.

Cyrus Phillips J.P.

January 12th 1874

Rec'd the above judgement in full

C. Phillips J.P.

Jan 19th 1874 Paid Pff his claim in full

C. Phillips J.P.

The defendant came, and by ..... *his surety, resident of the County, approved by me as good and sufficient surety, caused an undertaking for the stay of execution, to be entered hereon, which follows:*

In pursuance of the statute in such case made and provided, I, ... *as surety for the stay of execution on the above judgment of* ..... *against* ..... *do hereby promise and undertake to pay the amount of said judgment, interest and costs, and the costs that may accrue.*

Taken by and signed and acknowledged before me, and surety approved, this ..... *day of* ..... *A D. 187*

THE STATE OF O

UNION COUNTY,

John. T. Cartmell

No. 17 *AGAINST*

Charles Green

Amount Claimed, $ 12.63

JUSTICE'S FEES.	Plff. Costs
Filing Bill,	05
Summons,	25
Filing same,	05
Satisfaction,	20
Record,'	10
Swearing Witnesses,	
Dismission,	
Affidavit and Filing,	45
Undertaking and Filing,	45
Order of Attachment and Filing,	45
Subpœna Witnesses,	
Filing same,	
Judgment,	
Continuance,	
Dismission,	
Stay Bond,	
Appeal Bond,	
Transcript,	
Certificate,	

CONSTABLE'S FEES.

On Summons,	1st	80
Subpœnas,		
Attendance,		
Order Attachment,		
Increase Costs,		

The defendant came, and by ..... *his surety, resident of the County, approved by me as good and sufficient surety, caused an undertaking for the stay of execution, to be entered hereon, which follows:*

In pursuance of the statute in such case made and provided, I, ... *as surety for the stay of execution on the above judgment of* ..... *against* ..... *do hereby promise and undertake to pay the amount of said judgment, interest and costs, and the costs that may accrue.*

Taken by and signed and acknowledged before me, and surety approved, this ..... *day of* ..... *A D. 187*

...STICE'S COURT,

... Justice of the Peace.

...1873

...hn on Book,
...h reads as
...Penner Or
...rtmell by goods
...a Summons for
...of Defendant
...Dec 1873 at
...livered the
...e
...1873
...used. Recd
...1873. And Served
...of Decmber 1873
... Service 25
... Mileage 25
... Copy 25,
...hnson Const,

...3rd 1874
...ppeal in
... Judgement
... by me
...r of Defendant
... debt and
...80/00 Dollars
... Phillips J.P.

...the above
...Phillips J.P.

...P.P. his
...Phillips J.P.

THE STATE OF OHIO, } **DOVER TOWNSHIP.** **IN JUSTICE'S COURT,**

UNION COUNTY, SS. } *Before* Cyprus Phillips *Justice of the Peace.*

John F. Cartmell — Plaintiff. — Att'y for Plaintiff.

No. 17 *AGAINST*

Charles Green — Defendant. — Att'y for Defdt.

Amount Claimed, $ 12.63

JUSTICE'S FEES.	Plff. Costs.	Def. Costs.
Filing Bill,	05	
Summons,	25	
Filing same,	05	
Satisfaction,	20	
Record,	10	
Swearing Witnesses,		
Dismission,		
Affidavit and Filing,	45	
Undertaking and Filing,	45	
Order of Attachment and Filing,	45	
Subpœna Witnesses,		
Filing same,		
Judgment,		
Continuance,		
Dismission,		
Stay Bond,		
Appeal Bond,		
Transcript,		
Certificate,		
CONSTABLE'S FEES.		
On Summons,	80	80
Subpœnas,		
Attendance,		
Order Attachment,		
Increase Costs,		

December 25th 1873
Action brought on Book Acct
which reads as follows,
Charles Green Dr to
John F. Cartmell for Goods $12.63
Issued a Summons for
the appearance of Defendant
returnable January 3rd 1874
at 10. o'clock P.M. and
delivered the same to J. Johnson, Const.

Jan 3rd 1874
Summons Returned endorsed
received this writ December 25th 1873
and served the same on the 26th day
of December 1873, by Copy

Fees	Service	25
"	Mileage	30
"	Copy	25

J. Johnson. Const

January 3rd 1874
This case settled
in full: by Defendand coming
forward and paying Offs. claim &
Costs: amounting to Fourteen 9/00
Dollars,
Cyprus Phillips J.P.

Jan 5th 1874
Recd of the above claim in full
Twelve 63/100 Dollars
John F Cartmell

187

his surety, resident

for the stay of exe-

above judgment of

costs, and the costs

The defendant came, and by ..... *his surety, resident*
of the County, approved by me as good and sufficient surety, caused an undertaking for the stay of exe-
cution, to be entered hereon, which follows:
In pursuance of the statute in such case made and provided, I, ...
..... *as surety for the stay of execution on the above judgment of*
..... *against* .....
do hereby promise and undertake to pay the amount of said judgment, interest and costs, and the costs
that may accrue.
Taken by and signed and acknowledged before me, and surety approved, this .....
day of ..... *A D. 187*

19

THE STATE OF OHIO, } **DOVER TOWNSHIP.** **IN JUSTICE'S COURT,**

UNION COUNTY, SS. } *Before* Cyprus Phillips *Justice of the Peace.*

John T. Cartmell — Plaintiff. — Att'y for Plaintiff.

No. 18 *AGAINST*

D^m Wingfield — Defendant. — Att'y for Defdt.

Amount Claimed, $ 5.13

JUSTICE'S FEES.	Plff Costs.	Def. Costs.	Judgment, $
Filing Bill,	05		
Summons,	25		
Filing same,	05		
Satisfaction,	20		
Record,'	10		
Swearing Witnesses,	65 Pd		
Dismission,			
Affidavit and Filing,	45		
Undertaking and Filing,	45		
Order of Attachment and Filing,	45		
Subpœna Witnesses,			
Filing same,			
Judgment,			
Continuance,			
Dismission,			
Stay Bond,			
Appeal Bond,			
Transcript,			
Certificate,			

CONSTABLE'S FEES.

On Summons,	75 Pd		
Subpœnas,			
Attendance,			
Order Attachment,			
Increase Costs,			

December 25th 1873

Action brought on book account which reads as follows, D^m Wingfield Dr to John T. Cartmell to good $5.13. Issued a Summons for the appearance of Defendant returnable 9 an 3rd 1874 at 1 o'clock P.M. and delivered the same to J. Johnson Constable

January 6th 1874

Summons returned endorsed Received this writ December 25th 1873 and served the same Dec. 26th 1873 by Copy

Fees, Service 25
" Mileage 25
" Copy 25
J Johnson Const.

January 3rd 1874

The above case settled by Pff with defendant & Pff's cost

Cost thereon taxed at $1.40

Cyprus Phillips J.P.

187

The defendant came, and by ____ *his surety, resident of the County, approved by me as good and sufficient surety, caused an undertaking for the stay of execution, to be entered hereon, which follows:*

In pursuance of the statute in such case made and provided, I, ____ *as surety for the stay of execution on the above judgment of* ____ *against* ____ *do hereby promise and undertake to pay the amount of said judgment, interest and costs, and the costs that may accrue.*

Taken by and signed and acknowledged before me, and surety approved, this ____ *day of* ____ *A. D. 187.*

THE STATE OF O

UNION COUNTY,

Robinson & Robinson

No. 19 *AGAINST*

Noah Trout

Amount Claimed, $ 8.41

JUSTICE'S FEES.	Plff. Cost
Filing Bill,	05
Summons,	
Filing same,	05
Satisfaction,	20
Record,'	
Swearing Witnesses,	
Dismission,	
Affidavit and Filing,	45
Undertaking and Filing,	45
Order of Attachment and Filing,	45
Subpœna Witnesses,	
Filing same,	
Judgment,	40
Continuance,	
Dismission,	
Stay Bond,	
Appeal Bond,	
Transcript,	
Certificate,	

CONSTABLE'S FEES.

On Summons,	
Subpœnas,	
Attendance,	
Order Attachment,	
Increase Costs,	

187

The defendant came, and by ____ *his surety, resident of the County, approved by me as good and sufficient surety, caused an undertaking for the stay of execution, to be entered hereon, which follows:*

In pursuance of the statute in such case made and provided, ____ *as surety for the stay of execution on the above judgment of* ____ *against* ____ *do hereby promise and undertake to pay the amount of said judgment, interest and costs, and the costs that may accrue.*

Taken by and signed and acknowledged before me, and surety approved, this ____ *day of* ____ *A. D. 187.*

STICE'S COURT,

... Justice of the Peace.

25th 1873
ght on book
reads as
Wingfield Dr
rtmill to good

a Summons
ce of Defendant
on 8th 1874
delivered
onstable
of 1873
endorsed
cember 25th 1873
2.63½ by
Sundries 25
Mileage 25
Copy 25
Constable Const.

Pff with
$1.40
ress Phillips J.P.

THE STATE OF OHIO, } DOVER TOWNSHIP. IN JUSTICE'S COURT,
UNION COUNTY, SS. } Before Cyprus Phillips Justice of the Peace.

Robinson & Robinson

No. 19 AGAINST Plaintiff. Att'y for Plaintiff.

Noah Trout

Amount Claimed, $ 8.41 Defendant. Att'y for Defdt.

JUSTICE'S FEES.	Plff. Costs.	Def. Costs.
Filing Bill,	05	
Summons,		
Filing same,	05	
Satisfaction,	20	
Record,'		
Swearing Witnesses,		
Dismission,		
Affidavit and Filing,		
Undertaking and Filing,		
Order of Attachment and Filing,		
Subpœna Witnesses,		
Filing same,		
Judgment,	40 pd	
Continuance,		
Dismission,		
Stay Bond,		
Appeal Bond,		
Transcript,		
Certificate,		

CONSTABLE'S FEES.

On Summons,	
Subpœnas,	
Attendance,	
Order Attachment,	
Increase Costs,	

Judgment, $ 9.06

April 1st 1874
Suit brought on note of hand which reads as follows to wit
Dec 29th 1873
One day after date I promise to pay Robinson & Robinson or bearer, Seven 86/100 Dollars Value Received with interest Noah Trout
Defendant Voluntarily came and confessed judgement for Seven 86/100 Dollars Debt & 5.5 cents Interest & 65 Cents Cost. Therefore it is adjudged by me that Plff recover the Sum of Nine 91/100 Dollars Debt and cost
Cyprus Phillips J.P.

June 10th 1874
Rec'd 8.41 in full of above judgement
C. Phillips J.P.
Pd Plffs their claim C. Phillips J.P.

1874

The defendant came, and by C. Phillips his surety, resident of the County, approved by me as good and sufficient surety, caused an undertaking for the stay of execution, to be entered hereon, which follows:

In pursuance of the statute in such case made and provided, C. Phillips as surety for the stay of execution on the above judgment of Robinson & Robinson against Noah Trout and do hereby promise and undertake to pay the amount of said judgment, interest and costs, and the costs that may accrue.

Taken by and signed and acknowledged before me, and surety approved, this 11th day of June A D. 1874

C. Phillips J.P.

THE STATE OF OHIO, } DOVER TOWNSHIP. IN JUSTICE'S COURT,
UNION COUNTY, SS. } Before Cyrus Phillips Justice of the Peace.

John I. Castmill

No. 20 AGAINST Plaintiff. Att'y for Plaintiff.

John Gamble

Amount Claimed, $ 1.5[illegible] Defendant. Att'y for Defdt.

April 6th 1874

Suit brought on note of hand which reads as follows to wit

December 8rd 1873

One day after date I promise to pay to the order of J. I. Castmile or bearer Eleven 30/100 Dollars Value received

John Gamble

Defendant in this action voluntarily confessed Judgement for Eleven 57 Dollars debt and interest and 65 Cents 05 cost It is therefore by me adjudged that pff recover the sum of $12.22 Debt and Cost

Cyrus Phillips J P

June 20th 1874 Received $12.22 in full of the above judgement

Cyrus Phillips J P

July 20 1874 pff his claim in full

C Phillips J P.

JUSTICE'S FEES.	Plff Costs.	Def. Costs.	Judgment, $12.22
Filing Bill,	05		
Summons,			
Filing same,	05		
Satisfaction,	20		
Record,'			
Swearing Witnesses,			
Dismission,			
Affidavit and Filing,	45		
Undertaking and Filing,	45		
Order of Attachment and Filing,	45		
Subpœna Witnesses,			
Filing same,			
Judgment,			
Continuance,			
Dismission,			
Stay Bond,			
Appeal Bond,			
Transcript,			
Certificate,			

CONSTABLE'S FEES.

On Summons,	
Subpœnas,	
Attendance,	
Order Attachment,	
Increase Costs,	

A Wade 1.15 1874

The defendant came, and by A. Wade his surety, resident of the County, approved by me as good and sufficient surety, caused an undertaking for the stay of execution, to be entered hereon, which follows:

In pursuance of the statute in such case made and provided, I, J. M. Adams as surety for the stay of execution on the above judgment of John I. Castmill against John Gamble do hereby promise and undertake to pay the amount of said judgment, interest and costs, and the costs that may accrue.

Taken by and signed and acknowledged before me, and surety approved, this 10th day of April A. D. 1874

C. Phillips J.P.

THE STATE OF

UNION COUNTY,

Simon Lewis

No. 21 AGAINST

Rachel Blackburn

Amount Claimed, $ .95

JUSTICE'S FEES.	Plff. Cost
Filing Bill,	05
Summons,	25
Filing same,	05
Satisfaction,	20
Record,'	10
Swearing Witnesses,	
Dismission,	
Affidavit and Filing,	45
Undertaking and Filing,	45
Order of Attachment and Filing,	45
Subpœna Witnesses,	
Filing same,	
Judgment,	50
Continuance,	
Dismission,	
Stay Bond,	
Appeal Bond,	
Transcript,	
Certificate,	

CONSTABLE'S FEES.

On Summons,	70
Subpœnas,	
Attendance,	
Order Attachment,	
Increase Costs,	

187

The defendant came, and by his surety, resident of the County, approved by me as good and sufficient surety, caused an undertaking for the stay of execution, to be entered hereon, which follows:

In pursuance of the statute in such case made and provided, I, as surety for the stay of execution on the above judgment of against do hereby promise and undertake to pay the amount of said judgment, interest and costs, and the costs that may accrue.

Taken by and signed and acknowledged before me, and surety approved, this day of A. D. 187

STICE'S COURT,

... Justice of the Peace.

1874

on note
reads as
't
mber 8rd 1873
date 9
to the order
e or bearer
received
hn Gamble
tion voluntarily
Eleven 57 Dollars
Cents 100 Cost
ove adjudged
$12.22 Debt
Phillips J P

in full of To
Phillips J.P.

m in full
Phillips J.P.

THE STATE OF OHIO, } **DOVER TOWNSHIP.** **IN JUSTICE'S COURT,**

UNION COUNTY, SS. } *Before* Cyrus Phillips *Justice of the Peace.*

Simon Lewis

No. 21 *AGAINST* *Plaintiff.* *Att'y for Plaintiff.*

Rachel Black Exr
of Henry Black Deceased
Defendant. *Att'y for Defdt.*

Amount Claimed, $ 8.93

JUSTICE'S FEES.	Plff. Costs.	Def. Costs.	Judgment, $ 10.68
Filing Bill,	05		
Summons,	25		
Filing same,	05		
Satisfaction,	20		
Record,	10		
Swearing Witnesses,			
Dismission,			
Affidavit and Filing,	~~45~~		
Undertaking and Filing,	45		
Order of Attachment and Filing,	~~45~~		
Subpœna Witnesses,			
Filing same,			
Judgment,	40 Pd		
Continuance,			
Dismission,			
Stay Bond,			
Appeal Bond,			
Transcript,			
Certificate,			
CONSTABLE'S FEES.			
On Summons,	70 Pd		
Subpœnas,			
Attendance,			
Order Attachment,			
Increase Costs,			

187

The defendant came, and by ..... *his surety, resident of the County, approved by me as good and sufficient surety, caused an undertaking for the stay of execution, to be entered hereon, which follows:*

In pursuance of the statute in such case made and provided, I, ... *as surety for the stay of execution on the above judgment of* ..... *against* ..... *do hereby promise and undertake to pay the amount of said judgment, interest and costs, and the costs that may accrue.*

Taken by and signed and acknowledged before me, and surety approved, this ..... *day of* ..... *A. D. 187*

June 15th 1874

Suit Brought on
Book account, which reads
as follows, to wit:
April 1870 Henry —
— Black Dr to Simon —
— Dewitt to Seasos of one mare
To hire $7.00
Int 1.98
Amount Due — $8.98

On the day above written a Summons
was issued and delivered to
J. Johnson, Const. returnable June 20th
1874, at 1 o'clock P.M. for the Appear-
ance of the Defendant, to answer the
the summons of Plaintiff.
C. Phillips J.P.

June 20th 1874 1 P.M.
Summons returned
endorsed Received this writ June 15th 1874
and Served the same on the 20th by co
Fees Service 25 cts Copy 25 cts Mileage 20 cts
total 70 cts
J. Johnson Const

Defendant failed to appear at the time
named. Therefore Judgement by default
and it is therefore adjudged at the
that Pltff Recover the sum of $8.98
Debt and Interest and $1.70 cost 100
C. Phillips J.P.

December 14th 1874 Rec'd on the
above judgement Five dollars
C. Phillips J.P.

Dec. 18th 1874
Rec'd bal in full
on above judgement
C. Phillips J.P.

Feb 18th 1875
Paid Pltff $8.98 in
full of above judgement
C. Phillips J.P.

THE STATE OF OHIO, } DOVER TOWNSHIP. IN JUSTICE'S COURT,

UNION COUNTY, SS. Before C. Phillips Justice of the Peace.

Simon Smith Plaintiff. Att'y for Plaintiff.

No. 22 AGAINST

James Warner Defendant. Att'y for Defdt.

Amount Claimed, $ 4.75 Judgment, $6.55

June 15th 1874

Action brought on Book account which reads as follows

May 1 " 1871

James Warner

Dr To Simon Smith

To the Reason of one mare to June 7.00

Credit by cash 3.00

Bal / Due — $4.00

Int .75

$4.75

On the day above written a Summons was issued for the appearance of defendant to answer to plffs Summons June 15th at 1 PM which was delivered to the same by G. Johnson Const.

June 20th 1874 1 PM

Summons returned & endorsed Received this court June 15th 1874 and served the same on the 16th by Copy. Fees Sec 25 cts, Copy 25 cts. Mileage 25 cts. Total 75 cts

G. Johnson Const.

Defendant failing to appear Judgement by default, Therefore it is by the Court adjudged that pff recover of defendant the Sum of $4.75 Debt and Interest and $1.80/100 Cost. 1/100 Cyrus Phillips J.P.

Aug 1st 1874

Received the above judgement in full

C. Phillips J P

Feb 13th 1875 Paid pff $4.75/100 on above judgment

JUSTICE'S FEES.	Plff. Costs.	Def. Costs.
Filing Bill,	05	
Summons,	25	
Filing same,	05	
Satisfaction,	20	
Record,'	10	
Swearing Witnesses,		
Dismission,		
Affidavit and Filing,	~~45~~	
Undertaking and Filing,	45	
Order of Attachment and Filing,	~~45~~	
Subpœna Witnesses,		
Filing same,		
Judgment,	40 (pd)	
Continuance,		
Dismission,		
Stay Bond,		
Appeal Bond,		
Transcript,		
Certificate,		

CONSTABLE'S FEES.

On Summons,	75 (pd)
Subpœnas,	
Attendance,	
Order Attachment,	
Increase Costs,	

187

The defendant came, and by ..... his surety, resident of the County, approved by me as good and sufficient surety, caused an undertaking for the stay of execution, to be entered hereon, which follows:

In pursuance of the statute in such case made and provided, I, ... as surety for the stay of execution on the above judgment of ..... against ..... do hereby promise and undertake to pay the amount of said judgment, interest and costs, and the costs that may accrue.

Taken by and signed and acknowledged before me, and surety approved, this ..... day of ..... A D. 187

THE STATE OF

UNION COUNTY,

W. W. Hitchcock

No. 23 AGAINST

E. Mills

Amount Claimed, $ 1.10

JUSTICE'S FEES.	Plff. Cost
Filing Bill,	05
Summons,	25
Filing same,	05
Satisfaction,	20
Record,'	10
Swearing Witnesses,	60
Dismission,	
Affidavit and Filing,	45
Undertaking and Filing,	45
Order of Attachment and Filing,	45
Subpœna Witnesses,	
Filing same,	
Judgment,	
Continuance,	
Dismission,	
Stay Bond,	
Appeal Bond,	
Transcript,	
Certificate,	

CONSTABLE'S FEES.

On Summons,	
Subpœnas,	
Attendance,	
Order Attachment,	
Increase Costs,	

187

The defendant came, and by ..... his surety, resident of the County, approved by me as good and sufficient surety, caused an undertaking for the stay of execution, to be entered hereon, which follows:

In pursuance of the statute in such case made and provided, I, ... as surety for the stay of execution on the above judgment of ..... against ..... do hereby promise and undertake to pay the amount of said judgment, interest and costs, and the costs that may accrue.

Taken by and signed and acknowledged before me, and surety approved, this ..... day of ..... A D. 187

THE STATE OF OHIO, *UNION COUNTY, SS.*

DOVER TOWNSHIP. *Before* Cyrus Phillips *Justice of the Peace.*

IN JUSTICE'S COURT,

W. W. Hutchisson — Plaintiff.

No. 23 *AGAINST*

E. Mills — Defendant.

Amount Claimed, $ 1.10

Att'y for Plaintiff.

Att'y for Defdt.

JUSTICE'S FEES.	Plff. Costs.	Def. Costs.	Judgment, $
Filing Bill,	05		
Summons,	25		
Filing same,	05		
Satisfaction,	20		
Record,'	10		
Swearing Witnesses,	65		
Dismission,			
Affidavit and Filing,	45		
Undertaking and Filing,	45		
Order of Attachment and Filing,	45		
Subpœna Witnesses,			
Filing same,			
Judgment,			
Continuance,			
Dismission,			
Stay Bond,			
Appeal Bond,			
Transcript,			
Certificate,			
CONSTABLE'S FEES.			
On Summons,			
Subpœnas,			
Attendance,			
Order Attachment,			
Increase Costs,			

December 8th 1874

Suit brought on book account which reads as follows,

Tyrone 22nd 1874

E. Mills Dr

To W W Hutchisson

to balance on book account $1.10

Summons issued and delivered to J. Johnson Const Returnable Dec 14th 1874 at 1. P.M

Dec 14th 1874

Summons returned endorsed as received this Dec 8th/74 and served the same by copy. Fees .75 cts

And rec'd payment in full of claim and cost $2.50

Pd Pffs his claim J. Johnson Const

C. Phillips J.P.

187

The defendant came, and by ..... his surety, resident of the County, approved by me as good and sufficient surety, caused an undertaking for the stay of execution, to be entered hereon, which follows:

In pursuance of the statute in such case made and provided, I, ... as surety for the stay of execution on the above judgment of ..... against ..... do hereby promise and undertake to pay the amount of said judgment, interest and costs, and the costs that may accrue.

Taken by and signed and acknowledged before me, and surety approved, this ..... day of ..... A D. 187

25

THE STATE OF OHIO, } **DOVER TOWNSHIP.** **IN JUSTICE'S COURT,**

UNION COUNTY, SS. } *Before* Cyrus Phillips *Justice of the Peace.*

W. W. Hutchison — Plaintiff. — Att'y for Plaintiff.

No. 24 AGAINST

Rachel Black — Defendant. — Att'y for Defdt.

Amount Claimed, $ 17.72 — Judgment, $ 19.47

December 8th 1874

Suit brought on book account which reads as follows June 22/74 Rachel Black Dr. To W. W. Hutchison on book account $17.72.

Summons issued and delivered to J. Johnson Const. returnable Dec 17th 1874 at 1. P. M.

Dec 17th 1874 1. P. M. Summons return'd endorsed receipts This writ Rec'd & Ent and served the same on the Def't by Copy. Fees 70 cts J. Johnson Const

Defendant failed to appear at the time named in Summons: nor with in an hour Thereafter: Therefore Judgement by default and it is adjudged by me that Pff recover of Defendant in this action the sum of $17.72. Cost and $1.75 cost.

Cyrus Phillips J.P.

JUSTICE'S FEES.	Plff. Costs.	Def. Costs.
Filing Bill,	05	
Summons,	25	
Filing same,	05	
Satisfaction,	20	
Record,	10	
Swearing Witnesses,		
Dismission,		
Affidavit and Filing,	45	
Undertaking and Filing,	45	
Order of Attachment and Filing,	45	
Subpœna Witnesses,		
Filing same,		
Judgment,	1.50	1.10
Continuance,		
Dismission,		
Stay Bond,		
Appeal Bond,		
Transcript,		
Certificate,		

CONSTABLE'S FEES.

On Summons,	92 cts	70
Subpœnas,		
Attendance,		
Order Attachment,		
Increase Costs,		

Nov 18th 1875 Received on the above Judgement & 15.00

J. L. Richey J.P.

Fee 8th 1875

Recd on the above Judgement $5.00 Dollars

J. L. Richey J.P.

Dec 22/875 Rec'd Pff fees & Comm

J. L. Richey J P

Entered Nov 1st 1875

The defendant came, and by ..... *his surety, resident of the County, approved by me as good and sufficient surety, caused an undertaking for the stay of execution, to be entered hereon, which follows:*

In pursuance of the statute in such case made and provided, I, ... *as surety for the stay of execution on the above judgment of* ..... *against* ..... *do hereby promise and undertake to pay the amount of said judgment, interest and costs, and the costs that may accrue.*

Taken by and signed and acknowledged before me, and surety approved, this ..... *day of* ..... *A D. 187*

C. Phillips J.P.

THE STATE OF O

UNION COUNTY, SS.

W. W. Hutch

No. 25 AGAINST

Dan Shuler

Amount Claimed, $ 2.47

JUSTICE'S FEES.	Plff. Costs.
Filing Bill,	05
Summons,	25
Filing same,	05
Satisfaction,	20
Record,	10
Swearing Witnesses,	
Dismission,	
Affidavit and Filing,	45
Undertaking and Filing,	45
Order of Attachment and Filing,	45
Subpœna Witnesses,	
Filing same,	
Judgment,	1.05
Continuance,	
Dismission,	
Stay Bond,	
Appeal Bond,	
Transcript,	
Certificate,	

CONSTABLE'S FEES.

On Summons,	5 cts	75
Subpœnas,		
Attendance,		
Order Attachment,		
Increase Costs,		

Entered *187*

The defendant came, and by ..... *his surety, resident of the County, approved by me as good and sufficient surety, caused an undertaking for the stay of execution, to be entered hereon, which follows:*

In pursuance of the statute in such case made and provided, I, ... *as surety for the stay of execution on the above judgment of* ..... *against* ..... *do hereby promise and undertake to pay the amount of said judgment, interest and costs, and the costs that may accrue.*

Taken by and signed and acknowledged before me, and surety approved, this ..... *day of* ..... *A D. 187*

TICE'S COURT,
Justice of the Peace.

8th 1874
t on
nt which
rs June 22d
Book D 74
on on book
2.
ued delivered
turnable

1 P.M.,
ssed requires
rved the
. Has 40 cts
Johnson Const
pear at the
mons: non
ffer: therefor
and if is
hat Pff
the action
t and $1,75-
ips J.P.

the above
hey J.P.

he above
L. Richey
J.P.

s. Clapp
L. Richey
J.P.

THE STATE OF OHIO, *UNION COUNTY, SS.* **DOVER TOWNSHIP.** **IN JUSTICE'S COURT,**

Before Cyrus Phillips *Justice of the Peace.*

W. W. Hutchison — Plaintiff. — Att'y for Plaintiff.

No. 25 AGAINST

Dan Shuler — Defendant. — Att'y for Defdt.

Amount Claimed, $ 2.47

Judgment, $ 4.27

JUSTICE'S FEES.	Plff. Costs.	Def. Costs.
Filing Bill,	05	
Summons,	25	
Filing same,	05	
Satisfaction,	20	
Record,	10	
Swearing Witnesses,		
Dismission,		
Affidavit and Filing,	45	
Undertaking and Filing,	45	
Order of Attachment and Filing,	45	
Subpœna Witnesses,		
Filing same,		
Judgment,	1.05	
Continuance,		
Dismission,		
Stay Bond,		
Appeal Bond,		
Transcript,		
Certificate,		
CONSTABLE'S FEES.		
On Summons,	5 cts	75
Subpœnas,		
Attendance,		
Order Attachment,		
Increase Costs,		

December 8th 1874

Suit brought on book account which reads as follows

June 22nd 1874

Dan Shuler Dr

To W. W. Hutchison $2.47

on book account.

Summons issued and delivered to J. Johnson constable returnable December 14th 1874 at 1 P.M.

1 P.M Dec 14th 1874

Summons returned endorsed received this writ Dec 8th/74 and served the same Dec 9th/74 by 1st copy: Fees 75 cts J. Johnson Const

Defendant failed to appear at the time named in summons: therefore judgement by default is is therefore adjudged by me that Pff recover of Defendant $2.47 debt and $1.80 cost of suit.

Cyrus Phillips J.P.

Nov. 23d 1875

Received on the above judgement $4.27

J. L. Richey J.P.

Dec 22d 1875 Pd Pff his Clapp

J. L. Richey

The defendant came, and by _____ *has surety, resident of the County, approved by me as good and sufficient surety, caused an undertaking for the stay of execution, to be entered hereon, which follows:*

In pursuance of the statute in such case made and provided, I, _____ *as surety for the stay of execution on the above judgment of* _____ *against* _____ *do hereby promise and undertake to pay the amount of said judgment, interest and costs, and the costs that may accrue.*

Taken by and signed and acknowledged before me, and surety approved, this _____ *day of* _____ *A. D. 187*

THE STATE OF OHIO, } **DOVER TOWNSHIP.** **IN JUSTICE'S COURT,**

UNION COUNTY, SS. *Before* Cyrus Phillips *Justice of the Peace.*

P. P. King & P. Cameron

No. 26 *AGAINST* — Plaintiff. — Att'y for Plaintiff.

Wm. Jackson Adm of Samuel Harriott dec'd

1837

Amount Claimed, $183.37 — Defendant. — Att'y for Defdt.

JUSTICE'S FEES.	Plff. Costs.	Def. Costs.
Filing Bill,	05	
Summons,		
Filing same,	05	
Satisfaction,	20	
Record,		
Swearing 2 Witnesses,	10	
Dismission,		
Affidavit and Filing,	45	
Undertaking and Filing,	45	
Order of Attachment and Filing,	45	
Subpœna Witnesses,		
Filing same,		
Judgment,	1.00	
Continuance,		
Dismission,		
Stay Bond,		
Appeal Bond,		
Transcript,		
Certificate,		

CONSTABLE'S FEES.

On Summons,	
Subpœnas,	
Attendance,	
Order Attachment,	
Increase Costs,	

Judgment, $153.91

December 14th 1874

Suit brought on contract in writing which reads as follows to wit which is filed as bill of particulars Randall Cameron & King to take the property of Samuel Harriott to sell upon the following terms. If not sold within one year. Harriott may withdraw it free of charge. If he withdraws it before the year is up he pays our Register fee not to exceed $1.00. If sold before withdrawn and "canceled from this book. We to have our full fee for selling: 5 per cent on first $1.000 and 2½ per ct on the excess.

Feb 15th 1870 Signed. Samuel Harriott
Randall Cameron & King

The defendant in this action waived process: and all parties to action appeared before me at my office on the 14th day of December A.D. 1874 at 1 o'clock P.M. of said day and proceed to trial of the matter at issue: King by Cameron Plffs in this action being sworn testified the contract above written was a bonafide one and that they made use of the usual means to procure the sale of property taken which was 160 acres of land in Dover Township Union Co. O as shown by papers accompanying Copy of Contract &c and that the same was not withdrawn and canceled from their books by Harriott before sold by Harriott himself Therefore it is adjudged by me that Plaintiffs recover of Defendant as administrator of Samuel Harriott's estate the Sum of $125.00 Dollars and interest thereon from the 1st day of April 1871 to the 14th day of December 1874, interest $27.81 and cost of suit $1.10 in all $153.91/100 Dollars

Cyrus Phillips J.P.

Transcript taken copied and certified by A H Wilkins Justice of the peace of Paris Township Union County Ohio January 11th A.D. 1875

The above Transcript was written and certified by me. by reason of the necessary absence of the JP (Cyrus Phillips) before whom the trial was had and by him judgment rendered and entered as above A H Wilkins JP Paris Township

187

The defendant came, and by ..... his surety, resident of the County, approved by me as good and sufficient surety, caused an undertaking for the stay of execution, to be entered hereon, which follows:

In pursuance of the statute in such case made and provided, I, ...

as surety for the stay of execution on the above judgment of .....

against .....

do hereby promise and undertake to pay the amount of said judgment, interest and costs, and the costs that may accrue.

Taken by and signed and acknowledged before me, and surety approved, this ..... day of ..... A D. 187.....

THE STATE OF O

UNION COUNTY, SS

Wm Black in Replevin

No. 27 *AGAINST*

Sophrona Richey

Amount Claimed, $

JUSTICE'S FEES.	Plff. Costs.
Filing Bill,	05
Summons,	25
Filing same,	05
Satisfaction,	20
Record,	25
Swearing Witnesses,	
Dismission,	
Affidavit and Filing,	45
Undertaking and Filing,	45
Order of Attachment and Filing,	45
Subpœna Witnesses,	
Filing same,	
Judgment,	
Continuance,	
Dismission,	
Stay Bond,	
Appeal Bond,	
Transcript,	
Certificate,	

CONSTABLE'S FEES.

On Summons,	
Subpœnas,	
Attendance,	
Order Attachment,	
Increase Costs,	

187

The defendant came, and by ..... his surety, resident of the County, approved by me as good and sufficient surety, caused an undertaking for the stay of execution, to be entered hereon, which follows:

In pursuance of the statute in such case made and provided, I, ...

as surety for the stay of execution on the above judgment of .....

against .....

do hereby promise and undertake to pay the amount of said judgment, interest and costs, and the costs that may accrue.

Taken by and signed and acknowledged before me, and surety approved, this ..... day of ..... A D. 187.....

TICE'S COURT,
Justice of the Peace.

874

on contract
gads as follows
filing as bill of particulars
Cameron &
e property of
to sell upon
ms. If not
tto may
e. If he
is up he
t to exceed
withdrawn
s book. Me
selling. 5 per
2½ per ct

nuel Hewlett
all Cameron &
ng
e was
ton appeared
the day of
P.M of said
of the matter
Pffs in
tisfied the
a bonafide
e of the
ale of property
d land in
as shown by
Contract De
t withdrawn
s books by
Merriott himself
by me that
dant as
erriott's estate
and interest
April 1871 to
14, interest
.10 in all
Phillips J.P.

and
tice of the peace
County Ohio
875
certified
sence of the
al was had
and Entered
Paris Township

THE STATE OF OHIO, } DOVER TOWNSHIP. IN JUSTICE'S COURT, 28
UNION COUNTY, SS. } Before Cyrus Phillips Justice of the Peace.

Wm Black
in Replevin
No. 27 AGAINST Plaintiff. Att'y for Plaintiff.
Sophrona Richey
Amount Claimed, $ Defendant. Att'y for Defdt.

JUSTICE'S FEES.	Plff. Costs.	Def. Costs.	Judgment, $
Filing Bill,	05		
Summons,	25		
Filing same,	05		
Satisfaction,	20		
Record,	25		
Swearing Witnesses,			
Dismission,			
Affidavit and Filing,	45		
Undertaking and Filing,	45		
Order of Attachment and Filing,	45		
Subpœna Witnesses,			
Filing same,			
Judgment,			
Continuance,			
Dismission,			
Stay Bond,			
Appeal Bond,			
Transcript,			
Certificate,			
CONSTABLE'S FEES.			
On Summons,			
Subpœnas,			
Attendance,			
Order Attachment,			
Increase Costs,			

187

The defendant came, and by his surety, resident of the County, approved by me as good and sufficient surety, caused an undertaking for the stay of execution, to be entered hereon, which follows:

In pursuance of the statute in such case made and provided, I, as surety for the stay of execution on the above judgment of against do hereby promise and undertake to pay the amount of said judgment, interest and costs, and the costs that may accrue.

Taken by and signed and acknowledged before me, and surety approved, this day of A D. 187

December 18th 1874

Affidavit filed and writ issued and delivered to J. Johnson Const. for the following property to wit one Sewing machine one rocking chair one double Shovel, One package of quilt blocks &c.

Appearance required by writ Dec 21st 1874 at 9 o. clock A.M.

December 21st 1874

9 o'clock A.M. writ returned and received this writ Dec 18th 1874 and replevied the goods mentioned in the writ and caused the same to be appraised by summoning Bird Bennett and Sol. Wright as appraisers as per Schedule hereto attached. The defendant Wm Black gave a replevin undertaking according to law with Rachel Black and Samuel Myers Sufficient Sureties who with returned and I delivered the property to him Also on the 18th day of December 1874 I served the within named Sophrona Richey with a copy by leaving a certified copy of the same with her

Fees Service of writ	.10
Copy	.25
Mileage	.30
Summoning & swearing appraisers	1.00
Appraisers fees	1.00
	$2.75

J. Johnson Const

9 A.M., Dec 21st 1874
Defendant in this action failed to appear at the hour named in the writ to in person or by atty. it is by me adjudged that Pffs Recover of Defendant the sum of one cent damages and that Pffs pay the cost of this suit

Costs all paid

Cyrus Phillips J.P.

29

THE STATE OF OHIO, } DOVER TOWNSHIP. IN JUSTICE'S COURT,
UNION COUNTY, SS. } Before Cyrus Phillips Justice of the Peace.

Wm & W. A. Shuler — Plaintiff. — Att'y for Plaintiff.

No. 28 AGAINST

Griffin Johnson — Defendant. — Att'y for Defdt.

Amount Claimed, $ 6.46 — Judgment, $ 8.91

December 18th 1874

Suit brought on book account which reads as follows to wit

Dover O Dec 15th 1874
Griffin Johnson
To W. & W. A. Shuler Dr
book account $6.46

Summons issued and delivered to G. Johnson Const returnable Dec 21st 1874 for the appearance of Defendant to answer Pffs Claim.
1 O. Clock P.M. Dec 21st 1874

Summons returned endorsed received this writ December 18th 1874 and served the same on the 19th by copy. Thos Bennett
Mileage
Copy
G. Johnson Const

Dec 21st 1874
Defendant failed to appear at the hour named in the Summons thereupon it is adjudged by me that Pffs recover of Defendant the Sum of Six 46/100 Dollars debt and One 71/100 Dollars cost
Cyrus Phillips J.P.

Dec 21st 1874
Issued an execution against Defendant and delivered the same to G. Johnson Const
C. Phillips J.P.

Execution returned: Satisfied without Service by receipt of Cash paid same this kept for the same
G Johnson Const

JUSTICE'S FEES.	Plff. Costs.	Def. Costs.
Filing Bill,	05	
Summons,	25	
Filing same,	05	
Satisfaction,	20	
Record,	25	
Swearing Witnesses,		
Dismission,		
Affidavit and Filing,	~~15~~	
Undertaking and Filing,	~~45~~	
Order of Attachment and Filing,	~~45~~	
Subpœna Witnesses,		
Filing same,		
Judgment,	40	
Continuance,		
Dismission,		
Stay Bond,		
Appeal Bond,		
Transcript,		
Certificate,		

CONSTABLE'S FEES.

On Summons,	
Subpœnas,	
Attendance,	
Order Attachment,	
Increase Costs,	

The defendant came, and by ..... *his surety, resident of the County, approved by me as good and sufficient surety, caused an undertaking for the stay of execution, to be entered hereon, which follows:*

In pursuance of the statute in such case made and provided, I, ... *as surety for the stay of execution on the above judgment of* ..... *against* ..... *do hereby promise and undertake to pay the amount of said judgment, interest and costs, and the costs that may accrue.*

Taken by and signed and acknowledged before me, and surety approved, this ..... *day of* ..... *A. D. 187*.....

THE STATE OF O

UNION COUNTY, SS.

H. Barnes — Plaintiff.

No. 29 AGAINST

W. A. Winston — Defendant.

Amount Claimed, $ 5.00

JUSTICE'S FEES.	Plff. Costs.
Filing Bill,	05
Summons,	25
Filing same,	05
Satisfaction,	20
Record,	25
Swearing Witnesses,	
Dismission,	
Affidavit and Filing,	~~15~~
Undertaking and Filing,	45
Order of Attachment and Filing,	~~45~~
Subpœna 2 Witnesses,	30
Filing same,	5
Judgment,	1.00
Continuance,	
Dismission,	
Stay Bond,	
Appeal Bond,	
Transcript,	
Certificate,	

CONSTABLE'S FEES.

On Summons,	80
Subpœnas,	
Attendance,	90
Order Attachment,	
Increase Costs,	

1.70
2.50

The defendant came, and by ..... *his surety, resident of the County, approved by me as good and sufficient surety, caused an undertaking for the stay of execution, to be entered hereon, which follows:*

In pursuance of the statute in such case made and provided, I, ... *as surety for the stay of execution on the above judgment of* ..... *against* ..... *do hereby promise and undertake to pay the amount of said judgment, interest and costs, and the costs that may accrue.*

Taken by and signed and acknowledged before me, and surety approved, this ..... *day of* ..... *A. D. 187*.....

TICE'S COURT,
Justice of the Peace.

8th 1874

on book
ch reads as

er & Dec 18th 1874
to
Winston an
$6.44

and
on Const
for the
to answer

Dec 21st 1874
issued
mber 19th 1874
the 19th

.25
.25
.25
Johnson Const

appear
the Summons
by me that
the Sum
and One 75/100
Phillips J.P.

efendant
returned
Cost
C Phillips JP
satisfied
except P
Pffs Costs
Johnson Const

THE STATE OF OHIO, } DOVER TOWNSHIP. IN JUSTICE'S COURT,
UNION COUNTY, SS. } Before Cyrus Phillips Justice of the Peace.

H. Barcus — Plaintiff. — Att'y for Plaintiff.
No. 29 AGAINST
W. A. Winston — Defendant. — Att'y for Defdt.
Amount Claimed, $ 5,00

JUSTICE'S FEES.	Plff. Costs.	Def. Costs.	Judgment, $
Filing Bill,	05		
Summons,	25		
Filing same,	05		
Satisfaction,	20		
Record,	25		
Swearing Witnesses,			
Dismission,			
Affidavit and Filing,	~~25~~		
Undertaking and Filing,	45		
Order of Attachment and Filing,	~~45~~		
Subpœna 2 Witnesses,	30		
Filing same,	5		
Judgment,	pd		
Continuance,			
Dismission,			
Stay Bond,			
Appeal Bond,			
Transcript,			
Certificate,			

CONSTABLE'S FEES.

On Summons,	80		
Subpœnas,	pd $1.70		
Attendance,	$2.50		
Order Attachment,			
Increase Costs,			

March 1st 1875

Suit brought on account which reads as follows

W. A. Winston Dr
Feb 1875
To H. Barcus for one cross-cut saw $5.00

Issued a Summons on the day above written for the appearance of Defendant to answer to Pffs Claim on the 5th day of March 1875 at 1 o'clock P.M. also Subpoena for Abner Riggen and John Jenkins witness on behalf of Pffs and delivered the same to J. Johnson Const.

March 5th 1875. 1 P M
Summons returned endorsed Received this writ March 1st 1875 and served the same the 2nd of March 1875, by copy

Fees Service	.25
Copy	.25
Mileage	.30
	.80

Subpoena Returned endorsed Same as Summons. Served by copy

Fees Mileage	.70
Service	.50
Copies	.50
	$2.50

J. Johnson Const

Defendant in this case came at the time appointed and paid Pffs Claim and costs of action

Cyrus Phillips J.P.

March 18th 1875
Rec'd the above Claim in full H. Barcus

The defendant came, and by _____ his surety, resident of the County, approved by me as good and sufficient surety, caused an undertaking for the stay of execution, to be entered hereon, which follows:

In pursuance of the statute in such case made and provided, I, _____ as surety for the stay of execution on the above judgment of _____ against _____ do hereby promise and undertake to pay the amount of said judgment, interest and costs, and the costs that may accrue.

Taken by and signed and acknowledged before me, and surety approved, this _____ day of _____ A. D. 187__

31

THE STATE OF OHIO, } DOVER TOWNSHIP. IN JUSTICE'S COURT,
UNION COUNTY, SS. } Before Cyrus Phillips Justice of the Peace.

Wm Shuler & Son — Plaintiff. — Att'y for Plaintiff.

No. 30 AGAINST

John B. Ormond — Defendant. — Att'y for Defdt.

Amount Claimed, $ 25.60 — Judgment, $ 24.05

JUSTICE'S FEES.	Plff. Costs.	Def. Costs.
Filing Bill,	05	
Summons,	25	
Filing same,	05	
Satisfaction,	20	
Record,	25	
Swearing / Witnesses,	5	
Dismission,		
Affidavit and Filing,	45	
Undertaking and Filing,	45	
Order of Attachment and Filing,	45	
Subpœna Witnesses,		
Filing same,		
Judgment,	40	
Continuance,	20	
Dismission,		
Stay Bond,		
Appeal Bond,		
Transcript,		
Certificate,		

CONSTABLE'S FEES.	
On Summons,	
Subpœnas,	
Attendance,	
Order Attachment,	85
Increase Costs,	

March 4th 1875

Action brought on Book account which reads as follows to wit

Dover, O Mar 4/75

John B. Ormond Sr
to Wm Shuler and Son
on Book account

$33.60
Credit 8.00
Bal due = $25.60

Affidavit filed by M. A. Shuler and accompanied by Summons an order of attachment issued and delivered to J. W. Pritchard Constable also Summons for the appearance of D. T. Dyal to answer as to and Credits in his hand the propert of Defendant J. B. Ormond

March 6th 1875: Summons returned endorsed Rec'd this writ Mar 4th 1875: Defendant not found also Summons for D. T. Dyal Served by Copy & Order of attachment no property found to attach.

D. T. Dyal appeared ~~appeared~~ as gainishee in this action was sworn and examined, gave bond as such garnishee as required by Law with J. W. Pritchard and his sureties

As provided by Law the above case is continued to 1st day of May A. D. 1875
Cyrus Phillips J. P.

May 1st 1875. 10 Oclock A. M.
Cyrus Phillips J. P. having left the County and State and being necessarily absent J. J. H. Kellum Justice of the Peace in and for the County take jurisdiction of the Case as provided by Law
Defendant John B Ormond Defendant in this Case failed to appear and made default Whereupon it is adjudged by my the day that the Plaintiff Wm Shuler and Son recover of the said defendant J B Ormond the sum of $24.05 Dollars debt and his cost taxed at $2.45 cts for Garnishee and it is further order that the Garnishee D. T. Dyal Pay in to Court the amount of his indebtedness to the Defendant in this case or so much thereof as will satisfy the above judgment

J. H. Kellum J. P.

Nov 25th 1875 Read the above judgment in full J. L. Richey J. P. Nov 26th 1875 Read the above Judgement in full Wm Shuler & Son

187

The defendant came, and by ..... his surety, resident of the County, approved by me as good and sufficient surety, caused an undertaking for the stay of execution, to be entered hereon, which follows:

In pursuance of the statute in such case made and provided, I, ... as surety for the stay of execution on the above judgment of ..... against ..... do hereby promise and undertake to pay the amount of said judgment, interest and costs, and the costs that may accrue.

Taken by and signed and acknowledged before me, and surety approved, this ..... day of ..... A. D. 187

THE STATE OF OH

UNION COUNTY, SS.

Henry Grubb

No. 31 AGAINST

William Black

Amount Claimed, $ 4.60

JUSTICE'S FEES.	Plff. Costs.
Filing Bill,	05
Summons,	
Filing same,	05
Satisfaction,	20
Record,	10
Swearing Witnesses,	
Dismission,	
Affidavit and Filing,	45
Undertaking and Filing,	45
Order of Attachment and Filing,	45
Subpœna Witnesses,	
Filing same,	
Judgment,	40
Continuance,	Pd.
Dismission,	
Stay Bond,	
Appeal Bond,	
Transcript,	
Certificate,	

CONSTABLE'S FEES.	
On Summons,	
Subpœnas,	
Attendance,	
Order Attachment,	
Increase Costs,	

187

The defendant came, and by Edward Black his surety, resident of the County, approved by me as good and sufficient surety, caused an undertaking for the stay of execution, to be entered hereon, which follows:

In pursuance of the statute in such case made and provided, I, Edward Black as surety for the stay of execution on the above judgment of Henry Grubb against William Black do hereby promise and undertake to pay the amount of said judgment, interest and costs, and the costs that may accrue.

Taken by and signed and acknowledged before me, and surety approved, this 12th day of August A. D. 1875

Edward Black
Cyrus Phillips J. P.

TICE'S COURT,
Justice of the Peace.

875

ought on
which reads
wit
over, O Mon 4/75
ued Sr
s and Son
ount
$33.60
8.00
= $75,60

Rules and
accompanied by Summons
and Return
Constable
e of Defendant
ed his hand
B. Ormond

turned endorsed
nd ant not found
Served by copy
& found to

~~Appeared~~ &
Sworn and
garnishee
Pritchard and

case is
A. D. 1875
Phillips J. P.

h 4, 1875

left the
necessarily
of the Peace in
diction of this

d Defendant
and made
udged by my
Shubert and
ndant $ 8
dollars debt
& 45 cts for
e order
Pay in to
plaintiffs to
so much
about judgment

e Dover J P

ove Judgement
4th 1875 Rec'd
m Daniels Docket

THE STATE OF OHIO, } DOVER TOWNSHIP. IN JUSTICE'S COURT,
UNION COUNTY, SS. } Before Jeff L Richey Justice of the Peace.

Henry Gribble

No. 31 AGAINST Plaintiff. Att'y for Plaintiff.

William Black

Amount Claimed, $ 4.60 Defendant. Att'y for Defdt.

Judgment, $ 5,25

JUSTICE'S FEES.	Plff. Costs.	Def. Costs.
Filing Bill,	05	
Summons,		
Filing same,	05	
Satisfaction,	20	
Record,	10	
Swearing Witnesses,		
Dismission,		
Affidavit and Filing,	45	
Undertaking and Filing,	45	
Order of Attachment and Filing,	45	
Subpœna Witnesses,		
Filing same,		
Judgment,	40	
Continuance,	Pd.	
Dismission,		
Stay Bond,		
Appeal Bond,		
Transcript,		
Certificate,		

CONSTABLE'S FEES.

On Summons,	
Subpœnas,	
Attendance,	
Order Attachment,	
Increase Costs,	

August 4th 1875

Action brought on Book account which reads as follows to wit

acct of W Black
Transferred from J Longs Book to Henry Gribble the amount of $4,60

Defendant in this action Voluntary came and confessed Judgement for four Dollars and Sixty Cents Debt and 65 cts cost

It is therefore by me adjudged that Plff recover the Sum of $4,60 cts Debt and Cost

Jeff. L. Richey, J. P.

Nov 18th 1872 Received the above judgement in full Except Costs
J. L. Richey J. P.

Nov 18th 1875, Rec'd the above judgement in full
Henry Gribble

1875

Edward Black his surety, resident
for the stay of exe-
above judgment of
costs, and the costs

Edward Black

The defendant came, and by Edward Black his surety, resident of the County, approved by me as good and sufficient surety, caused an undertaking for the stay of execution on the above judgment of Henry Gribble against William Black to be entered hereon, which follows:

In pursuance of the statute in such case made and provided, I, Edward Black as surety for the stay of execution on the above judgment of Henry Gribble against William Black do hereby promise and undertake to pay the amount of said judgment, interest and costs, and the costs that may accrue.

Taken by and signed and acknowledged before me, and surety approved, this 4th day of August A D. 1875

Jeff. L. Richey J. P.

33

THE STATE OF OHIO, } **DOVER TOWNSHIP.** **IN JUSTICE'S COURT,**

UNION COUNTY, SS. } *Before* J. L. Richey *Justice of the Peace.*

John Cody and Isaac Mummey — Plaintiff.

No. 32 *AGAINST*

D. Y. Doyl — Defendant.

Amount Claimed, $ 10

Att'y for Plaintiff.

Att'y for Defdt.

Im Damages amount Claimed $10 dlls

JUSTICE'S FEES.	Plff Costs.	Def. Costs.
Filing Bill,	05	
Summons,		
Filing same,	05	
Satisfaction,	20	
Record,'		
Swearing Witnesses,		
Dismission,		
Affidavit and Filing,	45	
Undertaking and Filing,	45	
Order of Attachment and Filing,	45	
Subpœna Witnesses,		
Filing same,		
Judgment,		
Continuance,		
Dismission,		
Stay Bond,		
Appeal Bond,		
Transcript,		
Certificate,		

Judgment, $

Bill of particulars filed August 24th 1875

Summons Issued for Off of Defendant at 4 o'clock Aug 24th 1875 and Delivered the Same to J Johnson Const

Aug. 24th 1875

Summons returned Endorsed Received This writ and Served the Same on the Same day by reading

Aug 24th 1875

Services 25

mileage 20

J Johnson Con's

Dismissed Notice Illegal

J. L. Richey J. P.

CONSTABLE'S FEES.

On Summons,	
Subpœnas,	
Attendance,	
Order Attachment,	
Increase Costs,	

187

The defendant came, and by ..... *his surety, resident of the County, approved by me as good and sufficient surety, caused an undertaking for the stay of execution, to be entered hereon, which follows:*

In pursuance of the statute in such case made and provided, I, ...

..... *as surety for the stay of execution on the above judgment of against* .....

do hereby promise and undertake to pay the amount of said judgment, interest and costs, and the costs that may accrue.

Taken by and signed and acknowledged before me, and surety approved, this .....

day of ..... *A D. 187*

THE STATE OF O

UNION COUNTY, SS

John Cody v Isaac Mumme

No. 32 *AGAINST*

David Y. Doyl

Amount Claimed, $ 10

JUSTICE'S FEES.	Plff. Costs.
Filing Bill,	05
Summons,	15
Filing same,	05
Satisfaction,	20
Record,'	11
Swearing Witnesses,	
Dismission,	
Affidavit and Filing,	45
Undertaking and Filing,	45
Order of Attachment and Filing,	45
Subpœna 5 Witnesses,	45
Filing same,	5
Judgment,	1 15
Continuance,	
Dismission,	
Stay Bond,	
Appeal Bond,	
Transcript,	
Certificate,	

fd

CONSTABLE'S FEES.

On Summons,	75
Subpœnas,	45
Attendance,	
Order Attachment,	
Increase Costs,	

fd

Received my Cost in the above Action J. Johnson Con's Aug 28th 1875

187

The defendant came, and by ..... *his surety, resident of the County, approved by me as good and sufficient surety, caused an undertaking for the stay of execution, to be entered hereon, which follows:*

In pursuance of the statute in such case made and provided, I, ...

..... *as surety for the stay of execution on the above judgment of against* .....

do hereby promise and undertake to pay the amount of said judgment, interest and costs, and the costs that may accrue.

Taken by and signed and acknowledged before me, and surety approved, this .....

day of ..... *A D. 187*

THE STATE OF OHIO, } DOVER TOWNSHIP. IN JUSTICE'S COURT,
UNION COUNTY, SS. } Before J. L. Rich Justice of the Peace.

John Cady v
Isaac Mummey

No. 32 AGAINST Plaintiff. Att'y for Plaintiff.

David T. Doyl

Amount Claimed, $ 10 Defendant. Att'y for Defdt.

In Damages Amount Claimed $ 10.

JUSTICE'S FEES.	Plff. Costs.	Def. Costs.	Judgment, $
Filing Bill,	05		
Summons,	10		
Filing same,	05		
Satisfaction,	20		
Record,	10		
Swearing Witnesses,			
Dismission,			
Affidavit and Filing,	45		
Undertaking and Filing,	45		
Order of Attachment and Filing,	45		
Subpœna 5 Witnesses,	45		
Filing same,	5		
Judgment,	fd 15		
Continuance,			
Dismission,			
Stay Bond,			
Appeal Bond,			
Transcript,			
Certificate,			
CONSTABLE'S FEES.			
On Summons,	70		
Subpœnas,	fd 45		
Attendance,			
Order Attachment,			
Increase Costs,			

Received My Cost in The above Cause
G Chon J. Johnson
Aug 28th 1875

Bill of Particulars filed

August 24th 1875

Summons Issued for appearance of Defendant August 24th 1875 at 9 oclock A M and Delivered the Same to J Johnson Const. August 24th 1875

Returnable Aug 28th 1875 at 9 oclock A M
Aug 25th 1875

Summons Returned Endorsed
Received this writ on the 24th August 1875 and Served the Same on the 25th of August 1875 by Copy

Const Fees Service	25
Mileage	20
Copy	2

Jerry Johnson Const

August 24th 1875

Issued Subpoena ad test &c Pff for Wm Doyl Dft under John Gibson Solomon Wright & Richard Cady Returnable Aug 28th 1875 at 9 oclock A M and delivered to J Johnson Const. G. L. Rich J P
Aug 28th 1875 The Above Subpoena Returned Endorsed Aug 24th 1875 I received this writ and afterward I served the Same in the manner and at the time Shown by the annexed list and table Served by Copy
Fees for Service J Johnson Const

Settled by Pffs with drawing Suit and Defendant Paying Six Dollars Damages and hold the Cost and Pffs paying hold Costs

G. L. Rich Dec J P

August 28th 1875

Read Costs in full on the above
G. L. Richey J P

The defendant came, and by ..... his surety, ... of the County, approved by me as good and sufficient surety, caused an undertaking for the stay of execution, to be entered hereon, which follows:

In pursuance of the statute in such case made and provided, I, ... as surety for the stay of execution on the above judgment against ..... do hereby promise and undertake to pay the amount of said judgment, interest and costs, and the costs that may accrue.

Taken by and signed and acknowledged before me, and surety approved, this ..... day of ..... A D. 187 .....

35

THE STATE OF OHIO, } **DOVER TOWNSHIP.** **IN JUSTICE'S COURT,**

UNION COUNTY, SS. } *Before* Jeff. L. Richey *Justice of the Peace.*

Roney & Curry — Plaintiff. — Att'y for Plaintiff.

No. 33 *AGAINST*

Jefferson D Vangorden — Defendant. — Att'y for Defdt.

Amount Claimed, $ 12 18

Action brought on Book acct Sept 6th 1875 - Which reads as follows

Acct against Jefferson D Vangorden of 1 412 Dollars for Service of Stallion during the Season of 1879 May 16th & one Roney & Curry May 15th 80 - Int at 8 per cent

Roney and Curry

Sept 6th 1875

Defendant say the above Action Voluntary Confessed Judgment for $12 24/100 Debt and Interest and 60 cts Costs

It is therefor by me adjudged that Pff recover $12.24 Debt & Interest and Cost taxed at 65 cts

Jeff L. Richey J.P.

December 16th 1875 Rec'd the above Judgment in full Except Costs

Jeff. L. Richey J.P.

December 18th 1875 Rec'd Costs on the above in full of all demands

J. L. Richey J.P.

Dec. 18th 1875 Paid Pff his Claim in full

Jeff L. Richey J.P.

JUSTICE'S FEES.	Pltf Costs.	Def. Costs.	Judgment, $ 12.89
Filing Bill,	05		
Summons,			
Filing same,	05		
Satisfaction,	20		
Record,'			
Swearing Witnesses,			
Dismission,			
Affidavit and Filing,	45		
Undertaking and Filing,	45		
Order of Attachment and Filing,	45		
Subpœna Witnesses,			
Filing same,			
Judgment,	40		
Continuance,			
Dismission,			
Stay Bond,			
Appeal Bond,			
Transcript,			
Certificate,			

CONSTABLE'S FEES.

On Summons,	
Subpœnas,	
Attendance,	
Order Attachment,	
Increase Costs,	

The defendant came, and by _____ *his surety, resident of the County, approved by me as good and sufficient surety, caused an undertaking for the stay of execution, to be entered hereon, which follows:*

In pursuance of the statute in such case made and provided, I, _____ *as surety for the stay of execution on the above judgment of* _____ *against* _____ *do hereby promise and undertake to pay the amount of said judgment, interest and costs, and the costs that may accrue.*

Taken by and signed and acknowledged before me, and surety approved, this _____ *day of* _____ *A D. 187*_____

THE STATE OF O

UNION COUNTY, S

Julia Wilkinson

V. S.

No. 34 *AGAINST*

James H. Myers

Jas H Myers

Amount Claimed, $ 61.83

JUSTICE'S FEES.	Pltf. Costs.
Filing Bill,	05
Summons,	
Filing same,	05
Satisfaction,	20
Record,'	10
Swearing Witnesses,	
Dismission,	
Affidavit and Filing,	45
Undertaking and Filing,	45
Order of Attachment and Filing,	45
Subpœna Witnesses,	
Filing same,	
Judgment,	40
Continuance,	
Dismission,	
Stay Bond,	
Appeal Bond,	
Transcript,	
Certificate,	

CONSTABLE'S FEES.

On Summons,	1
Subpœnas,	
Attendance,	
Order Attachment,	
Increase Costs,	

The defendant came, and by _____ *his surety, resident of the County, approved by me as good and sufficient surety, caused an undertaking for the stay of execution, to be entered hereon, which follows:*

In pursuance of the statute in such case made and provided, I, _____ *as surety for the stay of execution on the above judgment of* _____ *against* _____ *do hereby promise and undertake to pay the amount of said judgment, interest and costs, and the costs that may accrue.*

Taken by and signed and acknowledged before me, and surety approved, this _____ *day of* _____ *A D. 1875*

TICE'S COURT,
Justice of the Peace.

THE STATE OF OHIO, } DOVER TOWNSHIP. IN JUSTICE'S COURT,
UNION COUNTY, SS. } Before J. Jeff L. Richey Justice of the Peace.

Julia Wilkinson
V. S
No. 34 AGAINST Plaintiff. Att'y for Plaintiff.
James H. Myers &
J. H. Myers
Amount Claimed, $ 51.55 Defendant. Att'y for Defdt.

JUSTICE'S FEES.	Plff. Costs.	Def. Costs.
Filing Bill,	05	
Summons,		
Filing same,	05	
Satisfaction,	20	
Record,	10	
Swearing Witnesses,		
Dismission,		
Affidavit and Filing,	45	
Undertaking and Filing,	45	
Order of Attachment and Filing,	45	
Subpœna Witnesses,		
Filing same,		
Judgment,	40 Paid	
Continuance,		
Dismission,		
Stay Bond,		
Appeal Bond,		
Transcript,		
Certificate,		
CONSTABLE'S FEES.		
On Summons,	1	
Subpœnas,		
Attendance,		
Order Attachment,		
Increase Costs,		

Judgment, $ 52,50

Sept 11th 1875
Action brought on note of hand which reads as follows
February 23d 1875-
Six months after date we promise to pay to the order of Julia Wilkinson Fifty and 85 Dollars without Int Till due
Value recd signed James H. Myers
J. H. Myers
Sept 11th 1875.
Defendant Voluntary Came and Confessed Judgement for $51.85 Debt and 65cts Costs
It is Therefore by me adjudged that Plantiff recover $51.85 Debt and 65cts Costs
J. Jeff L. Richey, J.P.

May 24th 1876
$21 Dollars
Received on the above judgment
J. L. Richey J.P.

May 25th 1876
Received Ballance of the above judgement in full
Demand
Jeff L. Richey J.P.

May 15th 1877 Paid Pff his Claim in full Satisfied
Jeff L. Richey J.P.

1875.
The defendant came, and by ... his surety, resident of the County, approved by me as good and sufficient surety, caused an undertaking for the stay of execution, to be entered hereon, which follows:
In pursuance of the statute in such case made and provided, I, ... as surety for the stay of execution on the above judgment against ... do hereby promise and undertake to pay the amount of said judgment, interest and costs, and the costs that may accrue.
Taken by and signed and acknowledged before me, and surety approved, this ... day of ... A D. 1875
J. Jeff L. Richey J.P.
Stay exct Dis 11th 876

37

THE STATE OF OHIO, } **DOVER TOWNSHIP.** **IN JUSTICE'S COURT,**

UNION COUNTY, SS. } *Before* Jeff L Richey *Justice of the Peace.*

John Wilkinson

No. 25 *AGAINST* *Plaintiff.* *Att'y for Plaintiff.*

J. N. Vining
Samuel Vongorden

Amount Claimed, $ 16.25 *Defendant.* *Att'y for Defdt.*

JUSTICE'S FEES.	Plff Costs.	Def. Costs.
Filing Bill,	05	
Summons,		
Filing same,	05	
Satisfaction,	20	
Record,'		
Swearing Witnesses,		
Dismission,		
Affidavit and Filing,	45	
Undertaking and Filing,	45	
Order of Attachment and Filing,	45	
Subpœna Witnesses,		
Filing same,		
Judgment,	40	
Continuance,		
Dismission,		
Stay Bond,		
Appeal Bond,		
Transcript,		
Certificate,		

CONSTABLE'S FEES.

On Summons,	
Subpœnas,	
Attendance,	
Order Attachment,	
Increase Costs,	

Judgment, $ 16.90

Sept 11th 1875

Action brought on Note of hand which reads as follows

February 23d 1875
Six months after date I promise to pay to the order of Darius Wilkinson Sixteen Dollars and twenty five cts without Interest till due
Value received No. to J. N. Vining
Samuel Vongorden

Sept 11th 1875
Defendant Voluntary Come and Confessed Judgement for $16.25/100 Dollars and 65 cts Costs

It is Therefore by me adjudged that Plff recover $16.25/100 Dollars and 65 cts Costs

Jeff L. Richey J P

December 11th 1875
Received the above Judgment in Full Inter Cost
Jeff L. Richey J. P.

Dec 13th 1875 Sent Plff her money by registered Letter. No 17

Jeff L. Richey J P

187 5

The defendant came, and by ..... *his surety, resident of the County, approved by me as good and sufficient surety, caused an undertaking for the stay of execution, to be entered hereon, which follows:*

In pursuance of the statute in such case made and provided, I, ...

..... *as surety for the stay of execution on the above judgment of* .....

..... *against* .....

do hereby promise and undertake to pay the amount of said judgment, interest and costs, and the costs that may accrue.

Taken by and signed and acknowledged before me, and surety approved, this .....

day of ..... *A D. 187*

THE STATE OF O

UNION COUNTY, SS

John Wilkinson

No. 26 *AGAINST*

Henry Myers
John Robinson

Amount Claimed, $ 52

JUSTICE'S FEES.	Plff. Costs.
Filing Bill,	05
Summons,	
Filing same,	05
Satisfaction,	20
Record,'	
Swearing Witnesses,	
Dismission,	
Affidavit and Filing,	45
Undertaking and Filing,	45
Order of Attachment and Filing,	45
Subpœna Witnesses,	
Filing same,	
Judgment,	40
Continuance,	
Dismission,	
Stay Bond,	
Appeal Bond,	
Transcript,	
Certificate,	

CONSTABLE'S FEES.

On Summons,	
Subpœnas,	
Attendance,	
Order Attachment,	
Increase Costs,	

Judgment in favor of Plff for $52 Dollars and 40 cts Costs

187 5

The defendant came, and by ..... *his surety, resident of the County, approved by me as good and sufficient surety, caused an undertaking for the stay of execution, to be entered hereon, which follows:*

In pursuance of the statute in such case made and provided, I, ...

..... *as surety for the stay of execution on the above judgment of* .....

..... *against* .....

do hereby promise and undertake to pay the amount of said judgment, interest and costs, and the costs that may accrue.

Taken by and signed and acknowledged before me, and surety approved, this .....

day of ..... *A D. 187*

TICE'S COURT,
Justice of the Peace.

1875

ght on Note
ich reads as

23d 1875
u date 2
the order
Sixteen
without

Vining
ngorden

nntary Come
for $16.25 Dec
100

adjudged
Debt and

L. Richey J P

ed the
full Interest

ey
J. P.

d her
No 17

L. Richey
J. P.

THE STATE OF OHIO, } DOVER TOWNSHIP. IN JUSTICE'S COURT,
UNION COUNTY, SS. } Before Joff L. Richey Justice of the Peace.

Judia Wilkinson

No. 36 AGAINST Plaintiff. Att'y for Plaintiff.
Henry Myers &
John Robinson

Amount Claimed, $ 52 Defendant. Att'y for Defdt.

JUSTICE'S FEES.	Plff. Costs.	Def. Costs.
Filing Bill,	05	
Summons,		
Filing same,	05	
Satisfaction,	20	
Record,	11	
Swearing Witnesses,		
Dismission,		
Affidavit and Filing,	45	
Undertaking and Filing,	45	
Order of Attachment and Filing,	45	
Subpœna Witnesses,		
Filing same,		
Judgment,	40	
Continuance,		
Dismission,		
Stay Bond,		
Appeal Bond,		
Transcript,		
Certificate,		

CONSTABLE'S FEES.

On Summons,	
Subpœnas,	
Attendance,	
Order Attachment,	
Increase Costs,	

Judgment, $ 52,65

Sept 13th 1875

Action brought on note of hand which reads as follows

February 23d 1875
Six months after date I promise to pay to the order of Judia Wilkinson fifty two Dolls without Interest till date
Value Rec'd
No 3.
Henry Myers
John Robinson

Sept 13th 1875
H. Myers Defendant Voluntary Came and Confessed Judgement for $52 Dollars Debt. and $6.65 Costs

It is therefore by me Adjudged that Plff recover fifty two Dollars Debt & 6.65 Costs
Joff L. Richey
J. P.

Copy 7th Dec
Received the above Judgment in full of all costs
J L Richey J P

Paid Plff his claim in full
J L Richey
J P

Sept 13th

The defendant came, and by H. Myers *his surety, resident of the County, approved by me as good and sufficient surety, caused an undertaking for the stay of execution, to be entered hereon, which follows:*

In pursuance of the statute in such case made and provided, I, H. Myers *as surety for the stay of execution on the above judgment against* Judia Wilkinson *do hereby promise and undertake to pay the amount of said judgment, interest and costs, and the costs that may accrue.*

Taken by and signed and acknowledged before me, and surety approved, this 13th *day of* Sept *A. D. 1875*

H. Myers
Joff L. Richey J P

39

THE STATE OF OHIO, } **DOVER TOWNSHIP.** **IN JUSTICE'S COURT,**

UNION COUNTY, SS. } *Before* Jeff. L. Richey *Justice of the Peace.*

Jane Bowers — Plaintiff. — Att'y for Plaintiff.

No. 37 AGAINST

John Gambol — Defendant. — Att'y for Defdt.

Amount Claimed, $ 33.31 — Judgment, $ 33.31

JUSTICE'S FEES.	Plff. Costs.	Def. Costs.
Filing Bill,	05	
Summons,		
Filing same,	05	
Satisfaction,	20	
Record,'		
Swearing Witnesses,		
Dismission,		
Affidavit and Filing,	45	
Undertaking and Filing,	45	
Order of Attachment and Filing,	45	
Subpœna Witnesses,		
Filing same,		
Judgment,	40	80
Continuance,		
Dismission,		
Stay Bond,		
Appeal Bond,		
Transcript,		
Certificate,		

CONSTABLE'S FEES.

On Summons,	
Subpœnas,	
Attendance,	
Order Attachment,	
Increase Costs,	

Sept 17th 1875

Civil Action brought on note of hand which reads as follows

January the 18 1875

one day after date I promise to pay Jane Bowers the sum of fifty Dollars with Eight percent

John Gambol

Credits on the above note which reads as follows April 21st 75 ried on the within note $9. Dollars

June 1st 75 paid on the within $9 Dollars

balance due on note	$ 82 11
Intrest	1 31
	33.31

Defendant Voluntary Came and Confessed Judgement for $33,31 cts Debt and Intrest and Costs taxed at 6 1 cts

It is therefore by me Considered that Plff Recover $33,31 cts Debt and Intrest and 6 1 cts Costs

Jeff L Richey J P

March 15th 1876

Received on the above judgement five Dollars

Jeff. L. Richey J. P.

March 29th 1876

Received on the above judgement fifteen Dollars

J. L. Richey J P

Rec'd Balance of the above judgement in full cost and all

J. L. Richey J P

May 3d 1876 Received the above judgement in full

A. Winings agent for Jane Bowers

The defendant came, and by ..... *his surety, resident of the County, approved by me as good and sufficient surety, caused an undertaking for the stay of execution, to be entered hereon, which follows:*

In pursuance of the statute in such case made and provided, I, ... *as surety for the stay of execution on the above judgment of* ..... *against* ..... *do hereby promise and undertake to pay the amount of said judgment, interest and costs, and the costs that may accrue.*

Taken by and signed and acknowledged before me, and surety approved, this ..... *day of* ..... *A. D. 187*5

Jeff L Richey J P

Stay out Sept 17th 1875

THE STATE OF O

UNION COUNTY, SS

Elizabeth Colv

No. 38 AGAINST

John Gambol

Amount Claimed, $ 10.37

JUSTICE'S FEES.	Plff. Costs.
Filing Bill,	05
Summons,	
Filing same,	05
Satisfaction,	20
Record,'	10
Swearing Witnesses,	
Dismission,	
Affidavit and Filing,	45
Undertaking and Filing,	45
Order of Attachment and Filing,	45
Subpœna Witnesses,	
Filing same,	
Judgment,	40 Pd
Continuance,	
Dismission,	
Stay Bond,	
Appeal Bond,	
Transcript,	
Certificate,	

CONSTABLE'S FEES.

On Summons,	
Subpœnas,	
Attendance,	
Order Attachment,	
Increase Costs,	

Stay out Dec 17th 1875

The defendant came, and by ..... *his surety, resident of the County, approved by me as good and sufficient surety, caused an undertaking for the stay of execution, to be entered hereon, which follows:*

In pursuance of the statute in such case made and provided, I, ... *as surety for the stay of execution on the above judgment of* ..... *against* ..... *do hereby promise and undertake to pay the amount of said judgment, interest and costs, and the costs that may accrue.*

Taken by and signed and acknowledged before me, and surety approved, this ..... *day of* ..... *A. D. 187*5

Jeff L Richey J P

TICE'S COURT,
Justice of the Peace.

1875

brought on
which treats as

T 1875-

e 2 promis
the Sum of
t percent
Gambol

not Which
21st 75
9. Dollars

written

on note # 82 41
131
33.51

Came and
for $33,31 cts
Costs

Considered
Debt and

Richey
J P

The abov

L. Richey
J. P.

on the above
rs

L. Richey
J P

ce of
ts and
Richey
J P
the above
Trial
for Jane Bowers

THE STATE OF OHIO, } DOVER TOWNSHIP. IN JUSTICE'S COURT,
UNION COUNTY, SS. }

Before Jeff L. Richey Justice of the Peace.

Elizabeth Colomber

No. 38 AGAINST Plaintiff. Att'y for Plaintiff.
John . Gambol

Amount Claimed, $ 11.50 Defendant. Att'y for Defdt.

JUSTICE'S FEES.	Plff. Costs.	Def. Costs.
Filing Bill,	05	
Summons,		
Filing same,	05	
Satisfaction,	20	
Record,	10	
Swearing Witnesses,		
Dismission,		
Affidavit and Filing,	45	
Undertaking and Filing,	45	
Order of Attachment and Filing,	45	
Subpœna Witnesses,		
Filing same,		
Judgment,	40 Pd	
Continuance,		
Dismission,		
Stay Bond,		
Appeal Bond,		
Transcript,		
Certificate,		

CONSTABLE'S FEES.

On Summons,	
Subpœnas,	
Attendance,	
Order Attachment,	
Increase Costs,	

Judgment, $ Paid

Sept 17th 1875-

Civil action brought on account which reads as follows

John Gambol Dr To
Elisabeth Colomber for
three weeks labor performed in
march 1875 at one Dollar per week $3.00
also for four weeks labor in
May & June 1875 at two Dollars
per week 8.00
June 1875 J Gambol Dr to Cash 50
total $11.50
Elisabeth Colomber

Defendant John Gambol Volunteers Came and Confessed Judgement for Eleven 50/100 Dollars Debt and 60 cts Costs

It is therefore by me Considered that Plff recover $11.50 cts Debt and Costs. taxed at 60 cts

Jeff L. Richey
J P

Nov. 29th 1875 Read the above Judgement in full.

Jeff L. Richey J.P.

1875. Received the foregoing Judgement in full

Elizabeth her Colomber
mark

The defendant came, and by ..... his surety, resident of the County, approved by me as good and sufficient surety, caused an undertaking for the stay of execution, to be entered hereon, which follows:

In pursuance of the statute in such case made and provided, I, ... as surety for the stay of execution on the above judgment of ..... against ..... do hereby promise and undertake to pay the amount of said judgment, interest and costs, and the costs that may accrue.

Taken by and signed and acknowledged before me, and surety approved, this ..... day of ..... A D. 1875.

41

THE STATE OF OHIO, } **DOVER TOWNSHIP.** **IN JUSTICE'S COURT,**

UNION COUNTY, SS. } *Before* Jeff L Richey *Justice of the Peace.*

Hom Boyers

No. 39 *AGAINST* *Plaintiff.* *Att'y for Plaintiff.*

Hamuel Campbell

Amount Claimed, $ 6.36 *Defendant.* *Att'y for Defdt.*

JUSTICE'S FEES.	Plff. Costs.	Def. Costs.
Filing Bill,	05	
Summons,		
Filing same,	05	
Satisfaction,	20	
Record,	10	
Swearing Witnesses,		
Dismission,		
Affidavit and Filing,	45	
Undertaking and Filing,	45	
Order of Attachment and Filing,	45	
Subpœna Witnesses,		
Filing same,		
Judgment,	41 75	82
Continuance,		
Dismission,		
Stay Bond,		
Appeal Bond,		
Transcript,		
Certificate,		

CONSTABLE'S FEES.	
On Summons,	
Subpœnas,	
Attendance,	
Order Attachment,	
Increase Costs,	

January 21st 1876

Action brought on book account which reads as follows

March 1874

Samuel Campbell Dr to use of Horse and Buggy Three days at two Dollars per day $6.00

Intrest on acct 36

$6.36

Samuel Myers

Defendant Failed Voluntary Came and Confessed Judgement for Five Dollars debt and Thirty Six Cts Int it is therefore by me adjudged that Defendant pay Six Dollars and 36 Cts Int and Costs taxed at $6.36

Jeff L Richey J.P.

July 8th 1876 Received the above Judgement in full cost and all

Jeff L Richey J P

pd July 24th 1876 Received the Above Judgement in full

Signed Samuel Myers

187

The defendant came, and by ..... *his surety, resident of the County, approved by me as good and sufficient surety, caused an undertaking for the stay of execution, to be entered hereon, which follows:*

In pursuance of the statute in such case made and provided, I, ... *as surety for the stay of execution on the above judgment of* ..... *against* ..... *do hereby promise and undertake to pay the amount of said judgment, interest and costs, and the costs that may accrue.*

Taken by and signed and acknowledged before me, and surety approved, this ..... *day of* ..... *A D. 187*

THE STATE OF O

UNION COUNTY, SS

Jane Bowers

No. 40 *AGAINST*

John Hamby

Amount Claimed, $

JUSTICE'S FEES.	Plff. Costs.
Filing Bill,	05
Summons,	25
Filing same,	05
Satisfaction,	20
Record,	10 Pd
Swearing Witnesses,	
Dismission,	
Affidavit and Filing,	45
Undertaking and Filing,	45
Order of Attachment and Filing,	45
Subpœna Witnesses,	
Filing same,	
Judgment,	
Continuance,	
Dismission,	
Stay Bond,	
Appeal Bond,	
Transcript,	
Certificate,	

CONSTABLE'S FEES.	
On Summons,	75 Pd
Subpœnas,	
Attendance,	
Order Attachment,	
Increase Costs,	

Received my Costs on the above Action

Aug 9th 1876 J Johnson Coms

187

The defendant came, and by ..... *his surety, resident of the County, approved by me as good and sufficient surety, caused an undertaking for the stay of execution, to be entered hereon, which follows:*

In pursuance of the statute in such case made and provided, I, ... *as surety for the stay of execution on the above judgment of* ..... *against* ..... *do hereby promise and undertake to pay the amount of said judgment, interest and costs, and the costs that may accrue.*

Taken by and signed and acknowledged before me, and surety approved, this ..... *day of* ..... *A D. 187*

TICE'S COURT,
Justice of the Peace.

1876
ght on book
reads as

1874
ge Date not
ay Three days
day $6.00
36
$6.36

yes

untary Case
for this
ay 8th at
ock adjourned
Witness sworn
costs taxed
hey
P. L. Pixley J.P.

e above
ed all
Pixley
J.P.

ve the
full
mess

THE STATE OF OHIO, } **DOVER TOWNSHIP.** **IN JUSTICE'S COURT,**
UNION COUNTY, SS. } *Before* P. L. Pixley *Justice of the Peace.*

Jane Bowen

No. 40 *AGAINST* **Plaintiff.** **Att'y for Plaintiff.**
John Gumbly

Amount Claimed, $ **Defendant.** **Att'y for Defdt.**

JUSTICE'S FEES.	Plff. Costs.	Def. Costs.	Judgment, $
Filing Bill,	05		
Summons,	25		
Filing same,	05		
Satisfaction,	20		
Record,	10	0d	
Swearing Witnesses,			
Dismission,			
Affidavit and Filing,	45		
Undertaking and Filing,	45		
Order of Attachment and Filing,	45		
Subpœna Witnesses,			
Filing same,			
Judgment,			
Continuance,			
Dismission,			
Stay Bond,			
Appeal Bond,			
Transcript,			
Certificate,			
CONSTABLE'S FEES.			
On Summons,	75	9d	
Subpœnas,			
Attendance,			
Order Attachment,			
Increase Costs,			

Received my Costs on the above action
May 9th 1876 J Johnson Const-

187

his surety, resident

The defendant came, and by
of the County, approved by me as good and sufficient surety, caused an undertaking for the stay of execution, to be entered hereon, which follows:

In pursuance of the statute in such case made and provided, I,
as surety for the stay of execution on the above judgment of
against
do hereby promise and undertake to pay the amount of said judgment, interest and costs, and the costs that may accrue.

Taken by and signed and acknowledged before me, and surety approved, this
day of *A D. 187*

April 4th 1876
Writ of Execution
The Said Jane Bowen filed her Complaint against John Gumbly as follows
To P. L. Pixley Justice of the peace in and for the Township of Dover in the County of Union State of Ohio the undersigned Jane Bowen a resident of the Co of Union State of Ohio doth hereby make her Complaint to you against John Gumbly for this That the Said John Gumbly on or Since the 1st day of April in the year 1876 and doth Still unlawfully and forcibly detain from the peaceable and quiet possession of the following premises Situate in the T. of Dover in Said Co of Union and described as follows About Fifty acres of Land with house thereon bounded and described as follows, on the South by A Taylor on the west by A Thompson North by my own land East by L Rigby the Said John Gumbly Entered upon Said premises on the 1st day of March last 1876 and from that time the Said John Gumbly with unlawfully and forcibly held and kept me out of the Same to my damage in the Sum of $100 Wherefore I pray that a Summons may issue against the Said John Gumbly requiring him to be and appear before me at my office in Dover Township in Said County on the 8th day of April 1876 at 9 o'clock A.M. to answer unto my Complaint and that he be required to give Security for the Costs of this Suit and that a writ of Restitution may issue to restore me to the Possession of Said premises
Dated this 4th day of April 1876
Signed Jane X Bowen

Summons Issued and delivered to J Johnson Const returnable April 8th 1876 for the appearance of Defendant to Answer Plaintiff on his Complaint
P. L. Pixley J.P.
April 8th 1876

Summons returned Served this 8th April 1876 and Served the Same on the 4th of April 1876 by Copy Jerry Johnson Constable

April 8th 1876 The above Case Settled by Pff with Defendant at Pffs. Costs. Costs taxed at $1.40
P. L. Pixley J.P.

May 8th 1876 Received my Costs in the above Case
P. L. Pixley J.P.

43

THE STATE OF OHIO, } **DOVER TOWNSHIP.** **IN JUSTICE'S COURT,**

UNION COUNTY, SS. } *Before* J. L. Richey *Justice of the Peace.*

Edward Weller

No. 41 *AGAINST* **Plaintiff.** **Att'y for Plaintiff.**

Geo. Byers

Defendant. **Att'y for Defdt.**

Amount Claimed, $ 14.70

JUSTICE'S FEES.	Plff. Costs.	Def. Costs.	Judgment, $ 5.45
Filing Bill,	05		
Summons,	25		
Filing same,	05		
Satisfaction,	20		
Record,	10		
Swearing Witnesses,			
Dismission,			
Affidavit and Filing,	45		
Undertaking and Filing,	45		
Order of Attachment and Filing,	45		
Subpœna Witnesses,			
Filing same,			
Judgment,	40	80	
Continuance,			
Dismission,			
Stay Bond,			
Appeal Bond,			
Transcript,			
Certificate,			
CONSTABLE'S FEES.			
On Summons,	Pd 1st Def.	70	
Subpœnas,			
Attendance,			
Order Attachment,			
Increase Costs,			
Received my Costs in this action			

Coming brought on Sept April 13th 1876
Which reads as follows
On 15th 1875
Geo. Byers Debtor to
Edward Weller 1872 Dec 2d
to 21 Rock Island Tile 7.35
Dec 3d 21 red Island Tile 7.35
$14.70
Summons Issued for the appearance
Defendant on the 21 day of April 1876 at
Sedock A.M to appear 4th on the second Monday
the Same to Abide Court April 15th
Returnable April 20th 1876 at 9 o'clock A.M

J. L. Richey J.P.

April 15th 1876

April 15th 1876 Served the Same by Copy
thereof with the indorsement thereon Duly
certified to the within named Geo Byers
D. V. Shuler Const

Const fees Serving Summons 25
Copy 25
Mileage 20
70 cts

D. V. Shuler
Const

April 20th 9 o'clock A.M
Defendant Failed to appear at the
time named in the Summons it is therefore
by me Adjudged that Pff recover of Said
Defendant the Sum of $14.70 Debt
and Costs

J. L. Richey
J.P.

April 20th 1876

August 5th 1876
Received the
above Judgement in full
Signed George S Hanby
Agent for E. Weller

The defendant came, and by ..... *his surety, resident of the County, approved by me as good and sufficient surety, caused an undertaking for the stay of execution, to be entered hereon, which follows:*

In pursuance of the statute in such case made and provided, I, ... *as surety for the stay of execution on the above judgment of* ..... *against* ..... *do hereby promise and undertake to pay the amount of said judgment, interest and costs, and the costs that may accrue.*

Taken by and signed and acknowledged before me, and surety approved, this ..... *day of* ..... *A. D. 187*...

THE STATE OF O

UNION COUNTY, SS

J. F. Wells

No. 42 *AGAINST*

S. D. Laird
Mose Laird

Amount Claimed, $ 83.66

JUSTICE'S FEES.	Plff. Costs.
Filing Bill,	05
Summons,	
Filing same,	05
Satisfaction,	20
Record,	10
Swearing Witnesses,	
Dismission,	
Affidavit and Filing,	45
Undertaking and Filing,	45
Order of Attachment and Filing,	45
Subpœna Witnesses,	
Filing same,	
Judgment,	40
Continuance,	Pd 55
Dismission,	
Stay Bond,	
Appeal Bond,	
Transcript,	
Certificate,	
CONSTABLE'S FEES.	
On Summons,	
Subpœnas,	
Attendance,	
Order Attachment,	
Increase Costs,	

The defendant came, and by ..... *his surety, resident of the County, approved by me as good and sufficient surety, caused an undertaking for the stay of execution, to be entered hereon, which follows:*

In pursuance of the statute in such case made and provided, I, ... *as surety for the stay of execution on the above judgment of* ..... *against* ..... *do hereby promise and undertake to pay the amount of said judgment, interest and costs, and the costs that may accrue.*

Taken by and signed and acknowledged before me, and surety approved, this ..... *day of* ..... *A. D. 187*...

TICE'S COURT,
Justice of the Peace.

THE STATE OF OHIO, } DOVER TOWNSHIP. IN JUSTICE'S COURT,
UNION COUNTY, SS. }
Before Jeff L Richey Justice of the Peace.

J. F. Wells

No. 42 AGAINST Plaintiff. Att'y for Plaintiff.

S. D. Laird
Moses Laird

Amount Claimed, $ 23.66 Defendant. Att'y for Defdt.

JUSTICE'S FEES.	Plff. Costs.	Def. Costs.
Filing Bill,	05	
Summons,		
Filing same,	05	
Satisfaction,	20	
Record,	10	
Swearing Witnesses,		
Dismission,		
Affidavit and Filing,	45	
Undertaking and Filing,	45	
Order of Attachment and Filing,	45	
Subpœna Witnesses,		
Filing same,		
Judgment,	40	
Continuance,	Pl 55	
Dismission,		
Stay Bond,		
Appeal Bond,		
Transcript,		
Certificate,		

CONSTABLE'S FEES.

On Summons,	
Subpœnas,	
Attendance,	
Order Attachment,	
Increase Costs,	

Judgment, $

Action brought on Note of Hand August 7th 1876 as follows

March 26th 1875
One year after date for value Rec'd I promise to pay to the order of J. F. Wells or order Three Dollars
Value Received S. D. Laird
Moses Laird

August 7th 1876
Defendant S. D. Laird Voluntarily Came and Confessed Judgement for $23.66 and Interest
It is Therefore by me Considered that the Pff recover of Defendant $23.66 and Interest and Costs
Jeff L. Richey
J. P.

Jan 29th 1877
Received the above Judgement in full
Jeff L. Richey
J. P.

March 12th 1877
Paid Pffs agent W H Poorman his claim in full Jeff L Richey J P

Recognizance.

187

The defendant came, and by ..... *his surety, resident of the County, approved by me as good and sufficient surety, caused an undertaking for the stay of execution, to be entered hereon, which follows:*

In pursuance of the statute in such case made and provided, I, ... *as surety for the stay of execution on the above judgment of* ..... *against* ..... *do hereby promise and undertake to pay the amount of said judgment, interest and costs, and the costs that may accrue.*

Taken by and signed and acknowledged before me, and surety approved, this ..... *day of* ..... *A. D. 187*

45

THE STATE OF OHIO, } **DOVER TOWNSHIP.** **IN JUSTICE'S COURT,**

UNION COUNTY, SS. } *Before* Jeff L Richey *Justice of the Peace.*

E. Y. Ryan — Plaintiff. — Att'y for Plaintiff.

No. 43 *AGAINST*

S. D. Laird
Moses Laird — Defendant. — Att'y for Defdt.

Amount Claimed, $ 19.55 — Judgment, $ 32.36

JUSTICE'S FEES.	Plff. Costs.	Def. Costs.
Filing Bill,	05	
Summons,		
Filing same,	05	
Satisfaction,	20	
Record,	10	
Swearing Witnesses,		
Dismission,		
Affidavit and Filing,	45	
Undertaking and Filing,	45	
Order of Attachment and Filing,	45	
Subpœna Witnesses,		
Filing same,		
Judgment,	40	
Continuance,	85	
Dismission,		
Stay Bond,		
Appeal Bond,		
Transcript,		
Certificate,		

CONSTABLE'S FEES.

On Summons,	
Subpœnas,	
Attendance,	
Order Attachment,	
Increase Costs,	

Action brought on Note of hand as follows

March 26th 1876

one Year after date we either of us promise to pay to the order of E. L. Ryan Thirty 55 Dollars at

Value received

S. D. Laird
Moses Laird

No 345

August 9th 1876

Defendant S D Laird Came Voluntary & Confessed Judgement for $30 55 Dollars Debt & Interest

It is therefore by me Considered that ff recover $30 55 Debt and Int and Costs

Jeff L Richey
J. P.

Jan 25th 1877

Received on the above Judgment $21.55

Jeff L Richey
J. P.

Received the above Judgement in full

J L Richey
J. P.

March 12th 1877

Paid Plffs agent W M Bobmett his Claim in full

J. L. Richey J. P.

The defendant came, and by ..... *his surety, resident of the County, approved by me as good and sufficient surety, caused an undertaking for the stay of execution, to be entered hereon, which follows:*

In pursuance of the statute in such case made and provided, I, ...
..... *as surety for the stay of execution on the above judgment of* .....
..... *against* .....
do hereby promise and undertake to pay the amount of said judgment, interest and costs, and the costs that may accrue.

Taken by and signed and acknowledged before me, and surety approved, this .....
day of ..... *A D. 187*.....

THE STATE OF O

UNION COUNTY, SS.

Elton Ryan

No. 44 *AGAINST*

William Black
John Black

Amount Claimed, $ 16.65

JUSTICE'S FEES.	Plff. Costs.
Filing Bill,	05
Summons,	
Filing same,	05
Satisfaction,	20
Record,	10
Swearing Witnesses,	
Dismission,	
Affidavit and Filing,	45
Undertaking and Filing,	45
Order of Attachment and Filing,	45
Subpœna Witnesses,	
Filing same,	
Judgment,	40
Continuance,	Pds 75
Dismission,	
Stay Bond,	
Appeal Bond,	
Transcript,	
Certificate,	

CONSTABLE'S FEES.

On Summons,	
Subpœnas,	
Attendance,	
Order Attachment,	
Increase Costs,	

The defendant came, and by ..... *his surety, resident of the County, approved by me as good and sufficient surety, caused an undertaking for the stay of execution, to be entered hereon, which follows:*

In pursuance of the statute in such case made and provided, I, ...
..... *as surety for the stay of execution on the above judgment of* .....
..... *against* .....
do hereby promise and undertake to pay the amount of said judgment, interest and costs, and the costs that may accrue.

Taken by and signed and acknowledged before me, and surety approved, this .....
day of ..... *A D. 187*.....

TICE'S COURT,
Justice of the Peace.

THE STATE OF OHIO, } DOVER TOWNSHIP. IN JUSTICE'S COURT,
UNION COUNTY, SS. }
Before Jeff L. Richey Justice of the Peace.

Elton Ryan

No. 44 AGAINST Plaintiff. Att'y for Plaintiff.
William Black &
John Black

Amount Claimed, $ 16.65 Defendant. Att'y for Defdt.

JUSTICE'S FEES.	Plff. Costs.	Def. Costs.	Judgment, $
Filing Bill,	05		
Summons,			
Filing same,	05		
Satisfaction,	20		
Record,	10		
Swearing Witnesses,			
Dismission,			
Affidavit and Filing,	45		
Undertaking and Filing,	45		
Order of Attachment and Filing,	45		
Subpœna Witnesses,			
Filing same,			
Judgment,			
Continuance, Pdt	40 75		
Dismission,			
Stay Bond,			
Appeal Bond,			
Transcript,			
Certificate,			

CONSTABLE'S FEES.

On Summons,			
Subpœnas,			
Attendance,			
Order Attachment,			
Increase Costs,			

August 10th 1876

Action brought on note of hand which reads as follows

March 26th 1875

One year After date We or either of us promise to pay Elton Ryan or Order the Sum of Sixteen Dollars and twenty five Cents for Value Received

William ~~his~~ Black
John ~~mark~~ Black

August 14th 1876

Defendant files Voluntary Cognovit and Confession of Judgement for $16.25 Debt Int and $ Costs

It is therefore by me Considered that Jeff recover of Defendant the Sum of $16.65 Debt and Interest and $ Costs

J. L. Richey
J. P.

November 14th 1876

Received $15- on the above Judgement

J. L. Richey
J. P.

Nov. 17th 1876

Received on the above Judgement $2.00 Dollars

Jan 9th 1877

Received the above Judgement in full

W. W. Bonnett
Agent for Ryan

The defendant came, and by ..... his surety, resident of the County, approved by me as good and sufficient surety, caused an undertaking for the stay of execution, to be entered hereon, which follows:

In pursuance of the statute in such case made and provided, I, ... as surety for the stay of execution on the above judgment of ..... against ..... do hereby promise and undertake to pay the amount of said judgment, interest and costs, and the costs that may accrue.

Taken by and signed and acknowledged before me, and surety approved, this ..... day of ..... A. D. 187...

47

THE STATE OF OHIO, } **DOVER TOWNSHIP.** **IN JUSTICE'S COURT,**

UNION COUNTY, SS. } *Before* Joel L Richey *Justice of the Peace.*

Jane Bowen — Plaintiff. — Att'y for Plaintiff.

No. 45 *AGAINST*

John Gamble — Defendant. — Att'y for Defdt.

Amount Claimed, $ 2853 — Judgment, $ 2038

JUSTICE'S FEES.	Plff. Costs.	Def. Costs.
Filing Bill,	05	
Summons,	25	
Filing same,	05	
Satisfaction,	20	
Record,	10	
Swearing Witnesses,		
Dismission,		
Affidavit and Filing,	45	
Undertaking and Filing,	45	
Order of Attachment and Filing,	45	
Subpœna Witnesses,		
Filing same,		
Judgment,	40	
Continuance,	25 1.05	
Dismission,		
Stay Bond,		
Appeal Bond,		
Transcript,		
Certificate,		

CONSTABLE'S FEES.		
On Summons,	50	83
Subpœnas,		
Attendance,		
Order Attachment,		
Increase Costs,		

Received my costs on this execution Stay Bond Const

Action Brought on Note of hand, Sept 16th 1876 Which reads as follows

April the 1st 1875

Six months after date I promise to pay Jane Bowen the Sum of Fifty Dollars for Value received

John Gamble

Issued Summons for appearance of Defendant Sept 18th 1876 returnable Delivered Same to D V Shuler Const Same day

J L Richey J.P.

Sept 16th 1876

Summons Returned Endorsed Received this writ Sept 14th 1876 and Served the Same on the 14th of Sept 1876 by Copy D V Shuler

Const. Fees 50 cts

Dan V Shuly Const

Sept 16th 1876

Defendant appeared and confessed Judgment for $28,93 Dollars Debt and 2nd Cost $1.45 Costs

It is therefore considered that Plff recover of Defendant $28,93 Debt cost suit and $1.45 Costs

J L Richey J.P.

Feb 26th 1877

Received on the above Judgment $20 on Dollars

J L Richey J.P.

Feb 28th 1877

Received on the above Judgment $ 28,55 Dollars in full

Jane Bowen

June 16th 1877 Received 1.45 Cts Costs Balance of above Judgement

J L Richey J.P.

The defendant came, and by ..... *his surety, resident of the County, approved by me as good and sufficient surety, caused an undertaking for the stay of execution, to be entered hereon, which follows:*

In pursuance of the statute in such case made and provided, I, ...

..... *as surety for the stay of execution on the above judgment of* .....

..... *against* .....

do hereby promise and undertake to pay the amount of said judgment, interest and costs, and the costs that may accrue.

Taken by and signed and acknowledged before me, and surety approved, this ..... *day of* ..... *A. D. 187*

J L Richey

THE STATE OF O

UNION COUNTY, SS.

Moses Laird

No. 46 *AGAINST*

Samuel W. Gamble

Amount Claimed, $ 2889

JUSTICE'S FEES.	Plff. Costs.	D
Filing Bill,	05	
Summons,		
Filing same,	05	
Satisfaction,	20	
Record,	10	
Swearing Witnesses,		
Dismission,		
Affidavit and Filing,	45	
Undertaking and Filing,	45	
Order of Attachment and Filing,	45	
Subpœna Witnesses,		
Filing same,		
Judgment,	40	
Continuance,		
Dismission,		
Stay Bond,		
Appeal Bond,		
Transcript,		
Certificate,		
Execution & filing	45	

CONSTABLE'S FEES.	
On Summons,	
Subpœnas,	
Attendance,	
Order Attachment,	
Increase Costs,	45
"	63

Rec

The defendant came, and by ..... *his surety, resident of the County, approved by me as good and sufficient surety, caused an undertaking for the stay of execution, to be entered hereon, which follows:*

In pursuance of the statute in such case made and provided, I, ...

..... *as surety for the stay of execution on the above judgment of* .....

..... *against* .....

do hereby promise and undertake to pay the amount of said judgment, interest and costs, and the costs that may accrue.

Taken by and signed and acknowledged before me, and surety approved, this .....

day of ..... *A. D. 187*

TICE'S COURT,
Justice of the Peace.

ught on
Sept 16th 1876
as follows
1875
date 2
ane Bowen
Dollars
ed
hn Gamble
for Appearance
& Issued
Clerk
V. Shuler Const
J. L. Richey
J. P.

Returned
rit Sept 14th
e on the 14th
mber
5 cts
V Shuler
Const
f Gamble
& Judgment
and Writ
ing 2 Sum
f Defendant
d 65 cts
J L Richey
J. P.
and Judgment
f L Richey
J. P.
above
Bower
G. Love
J L Richey
J P

THE STATE OF OHIO, } **DOVER TOWNSHIP.** **IN JUSTICE'S COURT,**
UNION COUNTY, SS. } *Before* J. L. Richey *Justice of the Peace.*

Moses Laird

No. 46 *AGAINST* *Plaintiff.* *Att'y for Plaintiff.*

Samuel E. Gamble

Amount Claimed, $ 28.89 *Defendant.* *Att'y for Defdt.*

JUSTICE'S FEES.	Plff. Costs.	Def. Costs.
Filing Bill,	05	
Summons,		
Filing same,	05	
Satisfaction,	20	
Record,	10	
Swearing Witnesses,		
Dismission,		
Affidavit and Filing,	45	
Undertaking and Filing,	45	
Order of Attachment and Filing,	45	
Subpœna Witnesses,		
Filing same,		
Judgment,	40	
Continuance,		
Dismission,		
Stay Bond,		
Appeal Bond,		
Transcript,		
Certificate,		
Execution & filing	45	
CONSTABLE'S FEES.		
On Summons,		
Subpœnas,		
Attendance,		
Order Attachment,		
Increase Costs,	45	
"	65	

Judgment, $ 21.67

Action brought on Note of hand Oct 2 1876
which reads as follows
March 30th 1876
One day after date I promise to pay to the order of Moses Laird the Sum of Twenty Seven Dollars and 67 Dollars for Value Received With Interest at Eight per Cent
Samuel E. Gamble

No 46
October 28th 1876
Defendant Samuel E. Gamble Voluntary Came And Confessed Judgement for Twenty Seven Dollars and Sixty Seven Cents Debt and one Dollar and twenty two cents Interest and Costs
It is therefore by me adjudged that Pff recover $27.67 Dollars Debt and $1.22 Interest and Costs Taxed at 75 cts
J. L. Richey J P

March 31st 1877
Issued execution and delivered the same to Chas V. Shuler Const
Jeff. L. Richey J P

April 7th/77 Executon Returned
Returned this writ Mch 31st 1877 Returned This 7th April 1877
By Reason of No Property found
Chas V Shuler Const

Execution May 29th 45 65
June 29/77

Execution returned endorsed as follows Received this writ June 1st 1877 Property levied upon one Gray Horse Defendant Claimed his exemption thereon Samuel Vangorden and Nathan Farmin have Bailed and Released The P.P. over by me duly Sworn to appraise the property of said defendant which is Correct as will be Shown By Schedule appraised one horse $40 one buggy 50 one wagon $2 one Set harness $5 2 beds $40 one bureau $8 one table $3 one Safe $3 one Stove $15 one Set Chairs 35 one Clock $5 Seven Stoves 35 In Full $116,85
Corbin fined and Jail belonging to Depot by which I could make collect the Judgement and Costs 65
Aug 11, 1882 Jeff L Richey Const
Received of Samuel E Gamble
$15.40/65 to apply on above Judgment W. Bur Brown

187 .

The defendant came, and by ..... his surety, resident of the County, approved by me as good and sufficient surety, caused an undertaking for the stay of execution, to be entered hereon, which follows:

In pursuance of the statute in such case made and provided, I, ... as surety for the stay of execution on the above judgment of ..... against ..... do hereby promise and undertake to pay the amount of said judgment, interest and costs, and the costs that may accrue.

Taken by and signed and acknowledged before me, and surety approved, this ..... day of ..... A D. 187 .

49

THE STATE OF OHIO, } **DOVER TOWNSHIP.** **IN JUSTICE'S COURT,**

UNION COUNTY, SS. } *Before* ..... *Justice of the Peace.*

No. *AGAINST* *Plaintiff.* *Att'y for Plaintiff.*

Amount Claimed, $ *Defendant.* *Att'y for Defdt.*

JUSTICE'S FEES.	Plff Costs.	Def. Costs.
Filing Bill,	05	
Summons,		
Filing same,	05	
Satisfaction,	20	
Record,'		
Swearing Witnesses,		
Dismission,		
Affidavit and Filing,	45	
Undertaking and Filing,	45	
Order of Attachment and Filing,	45	
Subpœna Witnesses,		
Filing same,		
Judgment,		
Continuance,		
Dismission,		
Stay Bond,		
Appeal Bond,		
Transcript,		
Certificate,		

CONSTABLE'S FEES.

On Summons,	
Subpœnas,	
Attendance,	
Order Attachment,	
Increase Costs,	

Judgment, $ 20 87

187

The defendant came, and by ..... *his surety, resident of the County, approved by me as good and sufficient surety, caused an undertaking for the stay of execution, to be entered hereon, which follows:*

In pursuance of the statute in such case made and provided, I, ...

..... *as surety for the stay of execution on the above judgment of* ..... *against* .....

do hereby promise and undertake to pay the amount of said judgment, interest and costs, and the costs that may accrue.

Taken by and signed and acknowledged before me, and surety approved, this .....

day of ..... *A D. 187*

THE STATE OF OH

UNION COUNTY, SS.

No. 78 *AGAINST* Pl

Amount Claimed, $ Def

JUSTICE'S FEES.	Plff. Costs.	De
Filing Bill,	05	
Summons,		
Filing same,	05	
Satisfaction,	20	
Record,'	10	
Swearing Witnesses,		
Dismission,		
Affidavit and Filing,	45	
Undertaking and Filing,	45	
Order of Attachment and Filing,	45	
Subpœna Witnesses,		
Filing same,		
Judgment,	40	
Continuance,	Pd 75	
Dismission,		
Stay Bond,		
Appeal Bond,		
Transcript,		
Certificate,		

CONSTABLE'S FEES.

On Summons,	
Subpœnas,	
Attendance,	
Order Attachment,	
Increase Costs,	

187

The defendant came, and by ..... *his surety, resident of the County, approved by me as good and sufficient surety, caused an undertaking for the stay of execution, to be entered hereon, which follows:*

In pursuance of the statute in such case made and provided, I, ...

..... *as surety for the stay of execution on the above judgment of* ..... *against* .....

do hereby promise and undertake to pay the amount of said judgment, interest and costs, and the costs that may accrue.

Taken by and signed and acknowledged before me, and surety approved, this .....

day of ..... *A D. 187*

THE STATE OF OHIO, UNION COUNTY, SS.

DOVER TOWNSHIP. Before J. L. Richey Justice of the Peace.

IN JUSTICE'S COURT,

C. D. Imery — Plaintiff. — Carpenter & Bandary — Att'y for Plaintiff.

No. 78 AGAINST

William Block & Rachael Block — Defendant. — Att'y for Defdt.

Amount Claimed, $ 12.75

JUSTICE'S FEES.	Plff. Costs.	Def. Costs.
Filing Bill,	05	
Summons,		
Filing same,	05	
Satisfaction,	20	
Record,	10	
Swearing Witnesses,		
Dismission,		
Affidavit and Filing,	45	
Undertaking and Filing,	45	
Order of Attachment and Filing,	45	
Subpœna Witnesses,		
Filing same,		
Judgment,	40	
Continuance,	Pd 75	
Dismission,		
Stay Bond,		
Appeal Bond,		
Transcript,		
Certificate,		

CONSTABLE'S FEES.

On Summons,	
Subpœnas,	
Attendance,	
Order Attachment,	
Increase Costs,	

Judgment, $ 12,95

Nov 22d 1876
Cause brought on Note of hand which reads as follows

$20. Marysville Oct 3d 1874
Eight Months after date we promise to pay to the order of C. D. Imery at Dover the sum of Twenty Dollars Value Received with Eight per cent Interest from date
Wm Block
Rachel [illegible] Block

Credit on the other Note of ten Dollars Rec'd Imery 21st 1875

Credit Dec 22d 1875 $12.75 Dols

Nov 22d 1876
Defendant Voluntary Come and Confessed Judgement for $12.95 Debt and Interest and Costs to and Costs to date

It is therefore by the Court ordered that Pff recover of Defendant the Sum of $12.95 Debt Interest and Costs
J. L. Richey J. P.

February 21st 1877
Record on the above Judgement - $10.00 Dollars
J. L. Richey J. P.

April 21st 1877
Paid Att'y for Plaintiff $10. Dollars on the above
J. L. Richey J. P.

Only 75 Received the Ballance of the above Judgement in full
J. L. Richey J. P.

Paid T. J. Carpenter Attorney for Pff Ballance on the above Judgement
J. L. Richey J. P.

1876.

The defendant came, and by ____ his surety, resident of the County, approved by me as good and sufficient surety, caused an undertaking for the stay of execution, to be entered hereon, which follows:

In pursuance of the statute in such case made and provided, I, ____ as surety for the stay of execution on the above judgment of ____ against ____ do hereby promise and undertake to pay the amount of said judgment, interest and costs, and the costs that may accrue.

Taken by and signed and acknowledged before me, and surety approved, this ____ day of ____ A. D. 1876.

51

THE STATE OF OHIO, } **DOVER TOWNSHIP.** **IN JUSTICE'S COURT,**

UNION COUNTY, SS. } *Before* J. L. Richey *Justice of the Peace.*

L. B. White, admr. of Carpenter deceased — Plaintiff. — Att'y for Plaintiff.

No. 49 *AGAINST*

Wm. Black
& Black
Rachel Black — Defendant. — Att'y for Defdt.

Amount Claimed, $ 19.54

JUSTICE'S FEES.	Plff Costs.	Def. Costs.
Filing Bill,	05	
Summons,		
Filing same,	05	
Satisfaction,	20	
Record,'	15	
Swearing Witnesses,		
Dismission,		
Affidavit and Filing,	45	
Undertaking and Filing,	45	
Order of Attachment and Filing,	45	
Subpœna Witnesses,		
Filing same,		
Judgment, R.C.	40	
Continuance,		
Dismission,		
Stay Bond,		
Appeal Bond,		
Transcript,		
Certificate,		
CONSTABLE'S FEES.		
On Summons,		
Subpœnas,		
Attendance,		
Order Attachment,		
Increase Costs,		

Judgment, $ 20.69

Jan 13th 1877
Action brought on
note of hand which reads as
follows
Jan 25th 1876
Nine months after date we
promise to pay to the order of
L. B. White Administrator of the
Est of Jesse Carpenter Thirty Four
75 Dollars
Value Rec'd
William & Black
C. Black
Rachel & Black
Due Oct 25th 1876

Jan 13th 1877 Defendant William Black
Voluntary Came and Confessed Judgment
for $19.54 Dollars Debt and Interest
and Costs

It is Therefor to be Considered that
Plff recover of Defendant $19.54 Dollars Debt
and Interest And Costs — taxed at
75 cts
J. L. Richey, J.P.

April 13th 1877
Received on the
above Judgement $18 Dollars
J. L. Richey
J.P.

Said April 25th 1877
Paid Plff $18. Dollars
on the above Judgment
J. L. Richey
J.P.

May 29th 1877 Issued Execution on the
above and Delivered the Same to
Jno Gamble Const
Execution & filing 45 cts

J. L. Richey
J.P.

June 16th 1877 Execution returned
endorsed to Collector June 16th 1877
Rec'd this writ
Cash paid by Defendant

Service	3 44
Mileage	40
	25
	4 09

J. Gamble Const

June 16th Received the above in
full
J. L. Richey
J.P.

June 30th 1877 Received the
above Judgment in full
Lewis B White

THE STATE OF OHIO,

UNION COUNTY,

Perly Young

No. 51 *AGAINST*

Sam Myers

Amount Claimed, $ 36.60

JUSTICE'S FEES.	Plff. Costs
Filing Bill,	05
Summons,	
Filing same,	05
Satisfaction,	20
Record,'	15
Swearing Witnesses,	
Dismission,	
Affidavit and Filing,	45
Undertaking and Filing,	45
Order of Attachment and Filing,	45
Subpœna Witnesses,	
Filing same,	
Judgment,	40
Continuance,	75
Dismission,	
Stay Bond,	
Appeal Bond,	
Transcript,	
Certificate,	
CONSTABLE'S FEES.	
On Summons,	
Subpœnas,	
Attendance,	
Order Attachment,	
Increase Costs,	

The defendant came, and by ..... *his surety, resident of the County, approved by me as good and sufficient surety, caused an undertaking for the stay of execution, to be entered hereon, which follows:*

In pursuance of the statute in such case made and provided, I, ... *as surety for the stay of execution on the above judgment of* ..... *against* ..... *do hereby promise and undertake to pay the amount of said judgment, interest and costs, and the costs that may accrue.*

Taken by and signed and acknowledged before me, and surety approved, this ..... *day of* ..... *A D. 187*..

The defendant came, and by ..... *his surety, resident of the County, approved by me as good and sufficient surety, caused an undertaking for the stay of execution, to be entered hereon, which follows:*

In pursuance of the statute in such case made and provided, I, ... *as surety for the stay of execution on the above judgment of* ..... *against* ..... *do hereby promise and undertake to pay the amount of said judgment, interest and costs, and the costs that may accrue.*

Taken by and signed and acknowledged before me, and surety approved, this ..... *day of* ..... *A D. 187*..

THE STATE OF OHIO, *UNION COUNTY, SS.*

DOVER TOWNSHIP. *Before* J L Richey *Justice of the Peace.*

IN JUSTICE'S COURT, *Justice of the Peace.*

Wesly Young

No. 58 *AGAINST* Sam Myers — Plaintiff. / Defendant.

Amount Claimed, $ 30,60

Att'y for Plaintiff.

Att'y for Defdt.

JUSTICE'S FEES.	Plff. Costs.	Def. Costs.
Filing Bill,	05	
Summons,		
Filing same,	~~05~~	
Satisfaction,	20	
Record,	10	
Swearing Witnesses,		
Dismission,		
Affidavit and Filing,	45	
Undertaking and Filing,	45	
Order of Attachment and Filing,	45	
Subpœna Witnesses,		
Filing same,		
Judgment,	40	
Continuance,	02 75	
Dismission,		
Stay Bond,		
Appeal Bond,		
Transcript,		
Certificate,		

CONSTABLE'S FEES.

On Summons,	
Subpœnas,	
Attendance,	
Order Attachment,	
Increase Costs,	

Judgment, $ 31,35

Action brought on Article of Agreement Jan 22d 1872 Which reads as follows & Refered back to Article of Agreement on file No 58. Defendant to pay $30 Oct 15th 1876

Defendant Sam Myers Came and Voluntary Confessed Judgement for Thirty Dollars And Sixty cents & Cost and Interest And 75 cts Costs

It is Therefore by me adjudged That Plff recover of Defendant the Sum of $31.35 cts Dollars Debt and interest and Cost.

J L Richey J.P.

August 2d 1877 Received the above Judgement in full J L Richey J.P.

August 3d 1877 David J. Newlove Cashier Farmers Bank Marysville Ohio Agent for Wesly Young $31,35 Dollars in full on the above Judgement

J L Richey J.P.

and took receipt for Same

187..

The defendant came, and by ..... *his surety, resident of the County, approved by me as good and sufficient surety, caused an undertaking for the stay of execution, to be entered hereon, which follows:*

In pursuance of the statute in such case made and provided, I, ... *as surety for the stay of execution on the above judgment of* ..... *against* ..... *do hereby promise and undertake to pay the amount of said judgment, interest and costs, and the costs that may accrue.*

Taken by and signed and acknowledged before me, and surety approved, this ..... *day of* ..... *A D. 187..*

J L Richey J.P.

...USTICE'S COURT,
... Justice of the Peace.

...Dollars brought on ...which Relates as ...th 1876

...After Date we ...to the order of ...ministrators of the ...sum Thirty Four ...Dollars ...Black ...Black ...Black

...Sam Myers Black ...Confessed Judgement ...and Interest

...considered that ...Thirty Dollars debt ...be Layed at ...Richey J.P.

...on Fee ...Dollars ...L Richey ...J.P.

...18 Follows ...J L Richey ...J.P.

...hon on the ...Same to

J L Richey J.P.

...Term Returned ...June 1st 1872

...ue by Defendant

3 44
40
25
40 5

...the Court

J L Richey J.P.

...and Fee ...in full ...Wade

53

THE STATE OF OHIO, } **DOVER TOWNSHIP.** **IN JUSTICE'S COURT,**

UNION COUNTY, SS. } *Before* J. L. Richey *Justice of the Peace.*

Wm N. Abrahams — Plaintiff. — Att'y for Plaintiff.

No. 57 AGAINST

William Black
Jerry Johnson — Defendant. — Att'y for Defdt.

Amount Claimed, $ 41.75

JUSTICE'S FEES.	Plff Costs.	Def. Costs.
Filing Bill,	05	
Summons,		
Filing same,	05	
Satisfaction,	20	
Record,'	10	
Swearing Witnesses,		
Dismission,		
Affidavit and Filing,	45	
Undertaking and Filing,	45	
Order of Attachment and Filing,	45	
Subpœna Witnesses,		
Filing same,		
Judgment,	40	
Continuance,	Rd 75	
Dismission,		
Stay Bond,		
Appeal Bond,		
Transcript,		
Certificate,		

CONSTABLE'S FEES.

On Summons,	
Subpœnas,	
Attendance,	
Order Attachment,	
Increase Costs,	

Jan 31st 1877
Action brought on
Note of hand which reads as
follows

$40.00 October 2d 1875
Twelve months after date we
promise to pay to the order of
Wm N. Abrahams, Forty & 00/100
Dollars
at William Black
Jerry Johnson

Jan 31st 1877
Defendant William Black
Voluntary Come and Confessed Judgement
for the Sum of $40.00 Debt and 75cts Interest
and Costs taxed at 75cts

It is therefore by me adjudged
that Plff Recover of Defendant
the Sum of $41.75 Debt and
Interest and 75cts Costs

J. L. Richey
J.P.

July 10th 1877
Received of W. G. Black
on the above Judgement $1.75 cts Dols
Jeff L. Richey
J.P.

July 10th 1877.
Received of Wm Black
$18.25/100 Dollars on the above Judgement
J. L. Richey
J.P.

July 16th Received of Defendant Wm Black
balance of the above Judgement
in full
J. L. Richey
J.P.

July 14th 1877
Received of Jeff L. Richey
J.P. on the above Judgement $19.97 Dollars
and twenty five cts
Wm N Abraham

Received balance of the above Judgement
Signed Wm N Abraham

The defendant came, and by ..... *his surety, resident of the County, approved by me as good and sufficient surety, caused an undertaking for the stay of execution, to be entered hereon, which follows:*

In pursuance of the statute in such case made and provided, I, ... *as surety for the stay of execution on the above judgment of* ..... *against* ..... *do hereby promise and undertake to pay the amount of said judgment, interest and costs, and the costs that may accrue.*

Taken by and signed and acknowledged before me, and surety approved, this ..... *day of* ..... *A D. 187*..

THE STATE OF O

UNION COUNTY, S

J. N. Wamil

No. 52 AGAINST

Soloman Fuller

Amount Claimed, $ 57.20

JUSTICE'S FEES.	Plff. Costs.
Filing Bill,	05
Summons,	
Filing same,	05
Satisfaction,	20
Record,'	10
Swearing Witnesses,	
Dismission,	
Affidavit and Filing,	45
Undertaking and Filing,	45
Order of Attachment and Filing,	45
Subpœna Witnesses,	
Filing same,	
Judgment,	40
Continuance,	
Dismission,	
Stay Bond,	PP
Appeal Bond,	
Transcript,	
Certificate,	

CONSTABLE'S FEES.

On Summons,	
Subpœnas,	
Attendance,	
Order Attachment,	
Increase Costs,	

187..

The defendant came, and by ..... *his surety, resident of the County, approved by me as good and sufficient surety, caused an undertaking for the stay of execution, to be entered hereon, which follows:*

In pursuance of the statute in such case made and provided, I, ... *as surety for the stay of execution on the above judgment of* ..... *against* ..... *do hereby promise and undertake to pay the amount of said judgment, interest and costs, and the costs that may accrue.*

Taken by and signed and acknowledged before me, and surety approved, this ..... *day of* ..... *A D. 187*..

STICE'S COURT,
Justice of the Peace.

THE STATE OF OHIO, } DOVER TOWNSHIP. IN JUSTICE'S COURT,
UNION COUNTY, SS. } Before Jeff. L. Richey Justice of the Peace.

J. N. Hamilton

No. 52 AGAINST Plaintiff. Att'y for Plaintiff.
Adelam Fuller

Amount Claimed, $ 57.20 Defendant. Att'y for Defdt.

JUSTICE'S FEES.	Plff. Costs.	Def. Costs.	Judgment, $ 57.95
Filing Bill,	05		
Summons,			
Filing same,	05		
Satisfaction,	20		
Record,	10		
Swearing Witnesses,			
Dismission,			
Affidavit and Filing,	45		
Undertaking and Filing,	45		
Order of Attachment and Filing,	45		
Subpœna Witnesses,			
Filing same,			
Judgment,	40		
Continuance,			
Dismission,			
Stay Bond, PD			
Appeal Bond,			
Transcript,			
Certificate,			

CONSTABLE'S FEES.

On Summons,			
Subpœnas,			
Attendance,			
Order Attachment,			
Increase Costs,			

January 31st 1877
Action brought on Book Acct
Adelam Fuller To
J. N. Hamilton Dr
For Medical Service List of items and bill of particulars on file by Plff. Reference had to Same &c

Jan 31st 1877
Defendant Adelam Fuller Voluntary Came And Confessed Judgment For $57.20 Dollars Debt and Interest and 75 cts Costs

It is therefore by me Adjudged that Plff Recover of Defendant the Sum of $57.20 Dollars Debt and int and 75 cts Costs

Jeff. L. Richey J.P.

Settled by Parties and — paid

Issued Jan 31st 1877

I, ... his surety, to wit:

The defendant came, and by ..... as surety for the stay of execution on the above judgment, and acknowledged himself bound to the plaintiff in the sum of ..... of the County, approved by me as good and sufficient surety, caused an undertaking for the stay of execution, to be entered hereon, which follows:

In pursuance of the statute in such case made and provided, I, ... as surety for the stay of execution on the above judgment of ..... against ..... do hereby promise and undertake to pay the amount of said judgment, interest and costs, and the costs that may accrue.

Taken by and signed and acknowledged before me, and surety approved, this ..... day of ..... A. D. 187..

55

THE STATE OF OHIO, } **DOVER TOWNSHIP.** **IN JUSTICE'S COURT,**

UNION COUNTY, SS. } *Before* Jeff. L. Richey *Justice of the Peace.*

Wesley Young & Co

No. 53 *AGAINST* *Plaintiff.* *Att'y for Plaintiff.*

William Black

Amount Claimed, $ 2.20 *Defendant.* *Att'y for Defdt.*

JUSTICE'S FEES.	Plff Costs.	Def. Costs.	Judgment, $ 2.45
Filing Bill,	05		
Summons,			
Filing same,	05		
Satisfaction,	20		
Record,'	10		
Swearing Witnesses,			
Dismission,			
Affidavit and Filing,	45		
Undertaking and Filing,	45		
Order of Attachment and Filing,	45		
Subpœna Witnesses,			
Filing same,			
Judgment,	10	45	
Continuance,			
Dismission,			
Stay Bond,			
Appeal Bond,			
Transcript,			
Certificate,			

CONSTABLE'S FEES.

On Summons,	
Subpœnas,	
Attendance,	
Order Attachment,	
Increase Costs,	

Feb 1st A.D. 1877

Action Brought on Note of hand Which reads as follows

Union Cty May 16th 1876

Three months after date I promise to pay to the order of Wesley Young & Co Seven Dollars & fifty cts Dolls at Farmers Bank Marysville Value Rec'd with Int at 6 per cent per Ann

No 2 Due Aug 16th 76 William Black

Feb 1st A.D. 1877

Defendant William Black Voluntary Came and Confessed Judgement for Seven Dollars & Seventy Cents Debt and Interest and Seventy five cts Costs

It is therefore by me Adjudged that Pff Recover of Defendant the Sum of Seven Dollars & Seventy Cents Debt and Interest and Costs taxed at Seventy five cts

Jeff L Richey J.P.

December 1st 1877

Rec'd of John Black the above Judgement in full

Jeff L Richey J.P.

Marysville Ohio Jan 2d 1878

Received of J. L. Richey J.P. $8.80/100 Cents in full of Judgement on his Docket in favor of Wesley Young & Co Vs. W. Black

Collections of Young & Co Joseph Newlove Con

The defendant came, and by ..... *his surety, resident*
of the County, approved by me as good and sufficient surety, caused an undertaking for the stay of execution, to be entered hereon, which follows:

In pursuance of the statute in such case made and provided, I, ...
..... *as surety for the stay of execution on the above judgment of*
..... *against* .....
do hereby promise and undertake to pay the amount of said judgment, interest and costs, and the costs that may accrue.

Taken by and signed and acknowledged before me, and surety approved, this .....
day of ..... *A. D. 187*

THE STATE OF O

UNION COUNTY, S

James Merary

No. 54 *AGAINST*

H Jones

Amount Claimed, $

JUSTICE'S FEES.	Plff Costs.
Filing Bill,	05
Summons,	25
Filing same,	05
Satisfaction,	20
Record,'	10
Swearing Witnesses,	
Dismission,	10
Affidavit and Filing,	45
Undertaking and Filing,	45
Order of Attachment and Filing,	45
Subpœna Witnesses,	
Filing same,	
Judgment,	80
Continuance,	
Dismission,	10
Stay Bond,	
Appeal Bond,	
Transcript,	
Certificate,	

CONSTABLE'S FEES.

On Summons,	
Subpœnas,	
Attendance,	
Order Attachment,	
Increase Costs,	
Replevin	8.80
Received my costs on the	

The defendant came, and by ..... *his surety, resident*
of the County, approved by me as good and sufficient surety, caused an undertaking for the stay of execution, to be entered hereon, which follows:

In pursuance of the statute in such case made and provided, I, ...
..... *as surety for the stay of execution on the above judgment of*
..... *against* .....
do hereby promise and undertake to pay the amount of said judgment, interest and costs, and the costs that may accrue.

Taken by and signed and acknowledged before me, and surety approved, this .....
day of ..... *A. D. 187*

STICE'S COURT,

Justice of the Peace.

tion Brought on
Which reads

ay 16th 1876
d date I promise
of Wally Young
& fifty ct Dols
Marysville
& 8 cent per Ann-
me. Black

lack Voluntary
el Judgement
enty Cents Debt
enty five cts

for me Adjudged
of Defendant
Collect & Seventy.
Interest and
enty five cts
L Richey
J. P.

te the
Jeff
Richey
J. P.

Jan 2d 1878
ion Amount
ket in favor

Braidwood Cas

THE STATE OF OHIO, } DOVER TOWNSHIP. IN JUSTICE'S COURT,
UNION COUNTY, SS.

Before Jefferson L. Richey Justice of the Peace.

James McCrary

No. 54 AGAINST Plaintiff. Att'y for Plaintiff.

H Jones

Amount Claimed, $ Defendant. Att'y for Defdt.

JUSTICE'S FEES.	Plff Costs.	Def. Costs.	Judgment, $
Filing Bill,	05		
Summons,	25		
Filing same,	05		
Satisfaction,	20		
Record,'	10		
Swearing Witnesses,			
Dismission,			
Affidavit and Filing,	45		
Undertaking and Filing,	45		
Order of Attachment and Filing,	45		
Subpœna Witnesses,			
Filing same,			
Judgment,			
Continuance,			
Dismission,			
Stay Bond,			
Appeal Bond,			
Transcript,			
Certificate,			
CONSTABLE'S FEES.			
On Summons,			
Subpœnas,			
Attendance,			
Order Attachment,			
Increase Costs,			
Replevin	8 10		
Received my costs on the action			
Court			

The defendant came, and by ..... *his surety, resident of the County, approved by me as good and sufficient surety, caused an undertaking for the stay of execution, to be entered hereon, which follows:*

In pursuance of the statute in such case made and provided, I, ... *as surety for the stay of execution on the above judgment of* ..... *against* ..... *do hereby promise and undertake to pay the amount of said judgment, interest and costs, and the costs that may accrue.*

Taken by and signed and acknowledged before me, and surety approved, this ..... *day of* ..... *A. D. 187*

February 6th 1877

Affidavit filed and writ of Replevin Issued and delivered to F. V. Shuler Constable for the following property To wit One bay mare and one red Cow the property required by of this writ Feb 10th at 10 o'clock P. M. 1877

J. L. Richey J. P.

Feb 6th 1877

Received this Writ and on Same day I replevied the Goods & Chattels within described and the Same to be appraised as per Schedule here attached the within named James McCrary gave a replevin undertaking according to law with J. T. Vangorder & Jeff Seavers Sufficient Sureties Whereupon returned and delivered the property to him returned Feb 7th 1877

F. V. Shuler Const

Costs $3.10

Feb 10th 1877

Plff Came and Dismissed the above action Therefore Judgement against Plff for Costs

J. L. Richey J. P.

57

THE STATE OF OHIO, } **DOVER TOWNSHIP.** **IN JUSTICE'S COURT,**

UNION COUNTY, SS. *Before* J. H. Richey *Justice of the Peace.*

R. Freshwater Jr.

No. 55 *AGAINST* **Plaintiff.** **Att'y for Plaintiff.**

D. Spurr

Amount Claimed, $ **Defendant.** **Att'y for Defdt.**

JUSTICE'S FEES.	Plff. Costs.	Def. Costs.	Judgment, $
Filing Bill,	05		
Summons,			
Filing same,	05		
Satisfaction,	20		
Record,	10		
Swearing Witnesses,			
Dismission,	20		
Affidavit and Filing,	45		
Undertaking and Filing,	45		
Order of Attachment and Filing,	45		
Subpœna Witnesses,			
Filing same,			
Judgment,	40		
Continuance,			
Dismission,			
Stay Bond,			
Appeal Bond,			
Transcript,			
Certificate,			

CONSTABLE'S FEES.

On Summons,	
Subpœnas,	
Attendance,	
Order Attachment,	
Increase Costs,	
Publication	1.65
Receiving my costs on the above Execution	

February 6th /872
Affidavit Filed and Writ of Replevin Issued and delivered to D. Spurr Constable for the following property to Wit

One big Horse one Sorrel horse and wagon & Set of Harness & one white Cow

The appearance required by this writ February 10th /872 at 10 o'clock a m

J. H. Richey J. P.

Feb 10th/872 writ returned Endorsed as follows

Feb 6th /872

Received this writ and on same day I Replevied the goods & Chattels within described Viz. the same to be appraised as per Schedule hereto attached the within named Reuben Freshwater failed to give a replevin undertaking according to law returned Feb 7th /872 D. V. Spurr Const

on day set for return of writ Pff failed to appear & prosecute his Case therefore Case dismissed without prejudice to a new action

Therefore it is by me adjudged that Pff pay Costs on the above action

J. H. Richey J. P.

187

The defendant came, and by ..... his surety, resident of the County, approved by me as good and sufficient surety, caused an undertaking for the stay of execution, to be entered hereon, which follows:

In pursuance of the statute in such case made and provided, I, ...

..... as surety for the stay of execution on the above judgment of

..... against .....

do hereby promise and undertake to pay the amount of said judgment, interest and costs, and the costs that may accrue.

Taken by and signed and acknowledged before me, and surety approved, this .....

day of ..... A. D. 187.....

THE STATE OF O

UNION COUNTY, S

J. H. Fulkner

J.

No. 56 *AGAINST*

Samuel Gumble

David Spurr

N. P. Thompson

Amount Claimed, $ 7.22

JUSTICE'S FEES.	Plff. Costs.
Filing Bill,	05
Summons,	25
Filing same,	05
Satisfaction,	20
Record,	10
Swearing Witnesses,	
Dismission,	
Affidavit and Filing,	45
Undertaking and Filing,	45
Order of Attachment and Filing,	45
Subpœna Witnesses,	
Filing same,	
Judgment,	40
Continuance,	
Dismission,	
Stay Bond,	
Appeal Bond,	40 1/2 C
Transcript,	
Certificate,	

CONSTABLE'S FEES.

On Summons,	1.00
Subpœnas,	
Attendance,	
Order Attachment,	
Increase Costs,	
Received my costs in the	

March 15th 187

The defendant came, and by ..... his surety, resident of the County, approved by me as good and sufficient surety, caused an undertaking for the stay of execution, to be entered hereon, which follows:

In pursuance of the statute in such case made and provided, I, ... as surety for the stay of execution on the above judgment of

..... against .....

do hereby promise and undertake to pay the amount of said judgment, interest and costs, and the costs that may accrue.

Taken by and signed and acknowledged before me, and surety approved, this .....

day of ..... A. D. 187

STICE'S COURT,
Justice of the Peace.

/872
and writ of
and delivered to
onstable for the
to writ

Horse one
& wagon & Set
whits Corn
d by this writ
Richey J. P.

urned Endorsed

act and on Same
attels within
e appraised, or
within named
me a replevin
e returned
D. Shuler
Const
I writ Iff
to prosecute
dismissed
action

d that Pff
action
J. L. Richey
J. P.

THE STATE OF OHIO, } DOVER TOWNSHIP. IN JUSTICE'S COURT,

UNION COUNTY, SS.

Before Jeff L. Richey Justice of the Peace.

J. H. Fulkner

No. 56 AGAINST Plaintiff. Att'y for Plaintiff.

Samuel Gamble g.t.
David Shuler
N. P. Thompson Defendant. Att'y for Defdt.

Amount Claimed, $ 7.22

JUSTICE'S FEES.	Plff. Costs.	Def. Costs.	Judgment, $ 9.67
Filing Bill,	05		
Summons,	25		
Filing same,	05		
Satisfaction,	20		
Record,	10		
Swearing Witnesses,			
Dismission,			
Affidavit and Filing,	45		
Undertaking and Filing,	45		
Order of Attachment and Filing,	45		
Subpœna Witnesses,			
Filing same,			
Judgment,	40		
Continuance,			
Dismission,			
Stay Bond,			
Appeal Bond,	40 12c		
Transcript,			
Certificate,			

CONSTABLE'S FEES.

On Summons,	100	
Subpœnas,		
Attendance,		
Order Attachment,		
Increase Costs,		

Recvd my costs in this action 187

Action brought Feb 27th 1877 on note of hand which reads as follows,

Nine months after date for value received we or either of us promise to pay to the order of J & H Fulkner the Sum of Six & 50 Dollars with 8 p Cent Interest after maturity this September 29th 1875

Samuel Gamble
David Shuler
N. P. Thompson

$6.50

Feb 27th 1877

Summons Issued for appearance of Defendants mon march 5th 1877 at 9 o'Clock A M and delivered Same to D. V. Shuler Constable Same day

Jeff L. Richey
J. P.

Summons returned endorsed Received this writ Feb 27th 1877 and Served a true copy on Defendants march 2d 1877

Fee. $1.00
Dan V. Shuler
Constable

march 6th 1877

Defendant Samuel Gamble appeared and confessed Judgment David Shuler & N. P. Thompson failed to appear therefore Judgement against Shuler & Thompson by default It is therefore by me Ordered & Adjudged that J. H. Fulkner recover of Defendants the Sum of $7.22 Debt and Interest and $ [illegible] Costs

J. L. Richey
J. P.

July 7th 1877 Recvd on the above Judgement of S. T. Vangorden Bail for Stay on Docket Bail $6 cts

Jeff L. Richey
J. P.

Sept 1st 1877 Received on the above Judgement $6 cts. Signed Jeff L. Richey J. P.

Nov 19th 1877 Received on the above Judgement 2 cts

Nov 19th 1877 Received of Samuel Gamble on the above 88 cts

The defendant came, and by S. T. Vangorden his surety, resident of the County, approved by me as good and sufficient surety, entered an undertaking for the stay of execution, to be entered hereon, which follows:

In pursuance of the statute in such case made and provided, I, S. T. Vangorden as surety for the stay of execution on the above judgment of [illegible] 67 against Samuel Gamble, David Shuler, N. P. Thompson do hereby promise and undertake to pay the amount of said judgment, interest and costs, and the costs that may accrue. S. T. Vangorden

Taken by and signed and acknowledged before me, and surety approved, this 15th day of March A D. 1877

J. L. Richey J. P.

59

THE STATE OF OHIO, } **DOVER TOWNSHIP.** **IN JUSTICE'S COURT,**

UNION COUNTY, SS. } *Before* J. L. Richey *Justice of the Peace.*

Drusilla Sprague

No. *AGAINST* **Plaintiff.** **Att'y for Plaintiff.**

Alex Stewart
J. H. Stewart

Defendant. **Att'y for Defdt.**

Amount Claimed, $ 120.45

Judgment, $ 122.15

JUSTICE'S FEES.	Plff. Costs.	Def. Costs.
Filing Bill,	05	
Summons,	25	
Filing same,	05	
Satisfaction,	20	
Record,	10	
Swearing Witnesses,		
Dismission,		
Affidavit and Filing,	45	
Undertaking and Filing,	45	
Order of Attachment and Filing,	45	
Subpœna Witnesses,		
Filing same,		
Judgment,	40	
Continuance,		
Dismission,		
Stay Bond,		
Appeal Bond,		
Transcript,		
Certificate,		

CONSTABLE'S FEES.	
On Summons,	75
Subpœnas,	
Attendance,	
Order Attachment,	
Increase Costs,	

April 7th 1877 Received my cost in full
Constable

The defendant came, and by ..... *his surety, resident of the County, approved by me as good and sufficient surety, caused an undertaking for the stay of execution, to be entered hereon, which follows:*

In pursuance of the statute in such case made and provided, I, ...

..... *as surety for the stay of execution on the above judgment of*

..... *against* .....

do hereby promise and undertake to pay the amount of said judgment, interest and costs, and the costs that may accrue.

Taken by and signed and acknowledged before me, and surety approved, this .....

day of ..... *A D. 187*

Action brought Feb 27th 1877
on note of hand which reads
as follows

Nov the 21st 1874
one year after date I promise
to pay Drusilla Sprague for
Value Received the Sum of one
hundred and forty dollars
Intrest paid

Alex Stewart
J. H. Stewart

Feb 27th 1877.
Summons Issued for the Appearance
of Defendant march 17th 1877. 1st 9 o'clock
A. M. and delivered the Same to D. V.
Shuler Const Same day

J. L. Richey J.P.

Mar 7th 1877
Summons returned endorsed Received
for Suit march 1st 1877 and Served a True
Copy on defendant march 2d 1877
Fee 175 cts
Dan V Shuler
Constable

March 7th 1877
Defendant, Alex Stewart
Appeared at the time Specified in the
Summons and Claimed that he had
ought to have Credit on the above described
Note as follows. Nov 21st 1874 to May 27th 1876 $120
Aug 1st 1876 $5 defendant Drusilla Sprague
being present admitted that Defendants
ought to have such credits and ordered
J. L. Richey to make on the back of Said note
the credits above Specified which was done
Defendant Alex Stewart Then Confessed
Judgement for $120.40cts Debt and Intrest
and Costs Stated at $1.75cts J. H. Stewart
failed to appear therefore Judgement
against J. H. Stewart by default

It is therefore by me Adjudged
that Pltf recover of Defendants
the Sum of $120.40 Dollars debt and
Intrest and $1.75/100 Dollars Costs

Jeff L. Richey
J. P.

March 27th/77
Issued Execution and Delivered
Same to Dan Shuler Const
April 7th/77 Defendant appeared and paid the above Judgement in full
Whereupon Defendant paid Costs & Execution Levied against him to wit $122.15 cts and Execution
is recalled and also Issued to D V Shuler Const & delivered to the Defendant for the use
of said Execution / April 7th 1877 Received the above Judgement
in full
J. L. Richey J.P.

Received the above Judgement in full
Drusilla Sprague
mark

20 cts

59

THE STATE OF O

UNION COUNTY, S

J. H. Wood & Bro

No. 68 *AGAINST*

Griffith Johnson

Amount Claimed, $ 33.20

JUSTICE'S FEES.	Plff. Costs.
Filing Bill,	05
Summons,	25
Filing same,	05
Satisfaction,	20
Record,	10
Swearing Witnesses,	
Dismission,	
Affidavit and Filing,	45
Undertaking and Filing,	45
Order of Attachment and Filing,	45
Subpœna Witnesses,	
Filing same,	
Judgment,	40
Continuance,	
Dismission,	
Stay Bond,	
Appeal Bond,	
Transcript,	
Certificate,	

CONSTABLE'S FEES.	
On Summons,	75
Subpœnas,	
Attendance,	
Order Attachment,	
Increase Costs,	

Received my cost in the a

Const

The defendant came, and by ..... *his surety, resident of the County, approved by me as good and sufficient surety, caused an undertaking for the stay of execution, to be entered hereon, which follows:*

In pursuance of the statute in such case made and provided, I, ...

..... *as surety for the stay of execution on the above judgment of*

..... *against* .....

do hereby promise and undertake to pay the amount of said judgment, interest and costs, and the costs that may accrue.

Taken by and signed and acknowledged before me, and surety approved, this .....

day of ..... *A D. 187*

STICE'S COURT,

Justice of the Peace.

ught Feb 27th/877
which reads

/874
date 2 from
Spurgeon for
the Sum of one
nty dollars
Alex Newcastle
J. M. Stewart

e Appearance
at 9 o'clock
ime to D. V.

J. L. Richey
J.P.
urned Received
Served a True
ch 3d/874
V. Shuler
Constable

ert Stewart
orn'd in The
That he had
e above described
may 27th 1876 $20
milla Spurgeon
hat Defendants
and ordered
k of Said note
hich was done
Then Confessed
Debt and interest
$1,75 in favor of H Stuart
Judgement
Defendants

djudged
Defendants
em debt and
em Costs

Richey
J.P.
nd Delivered
J.L. Richey J.P.
d Judgement in full
nt to it $1.22 1/2 cents and Receipt
the Defendant for the $2.20
above Judgement

L. Richey J.P.

t in full
illa E. Spurgeon
mar 2

THE STATE OF OHIO, } **DOVER TOWNSHIP.** **IN JUSTICE'S COURT,**

UNION COUNTY, SS. } *Before* J. L. Richey *Justice of the Peace.*

J. H. Wood & Bro's

J. B. Hole

No. 68 *AGAINST* *Plaintiff.* *Att'y for Plaintiff.*

Griffith Johnson

Amount Claimed, $ 33.20 *Defendant.* *Att'y for Defdt.*

Action brought Feb 27th/877
on Bill of particulars with
reference to note & account
to be sued.

Bill of particulars
on file

Feb 27th/877

Summons Issued
for appearance of Defendant March 5th/877
at 9 O'Clock A.M. and delivered
the Same to D. V. Shuler Const. Feb 27th 1877
J. L. Richey
J.P.

JUSTICE'S FEES.	Plff. Costs.	Def. Costs.	Judgment, $ 34.75
Filing Bill,	05		
Summons,	25		
Filing same,	05		
Satisfaction,	20		
Record,	10		
Swearing Witnesses,			
Dismission,			
Affidavit and Filing,	45		
Undertaking and Filing,	45		
Order of Attachment and Filing,	45		
Subpœna Witnesses,			
Filing same,			
Judgment,	45		
Continuance,			
Dismission,			
Stay Bond,			
Appeal Bond,			
Transcript,			
Certificate,			
CONSTABLE'S FEES.			
On Summons,	75		
Subpœnas,			
Attendance,			
Order Attachment,			
Increase Costs,			

Mon 5th/877

Summons returned endorsed
Received this writ Feb 27th/877 and
Served a True Copy on defendant
March 2d/877 Fees .75 cts
Dan. V. Shuler
Constable

Mon 5th/877

Defendant Griffin Johnson
Came but the time Specified in the
Summons and Confessed Judgement
in the above action for Thirty Three
Dollars and 20 cts Debt and Interest
and Costs taxed at 1.75.

It is therefore by me
Adjudged that Pff recover of Defendant
the Sum of Thirty Three Dollars and
20 cts Debt and Interest and Costs taxed
at Two and Seventy five cts

Time given by Pff order

J. L. Richey
J.P.

Received my costs in the action
Before Court
J. L. Richey J.P.

The defendant came, and by ..... his surety, resident
of the County, approved by me as good and sufficient surety, caused an undertaking for the stay of exe-
cution, to be entered hereon, which follows:

In pursuance of the statute in such case made and provided, I, ... as surety for the stay of execution on the above
against ..... do hereby promise and undertake to pay the amount of said judgment, interest and costs,
that may accrue.

Taken by and signed and acknowledged before me, and surety approved, this ..... day of ..... A. D. 187 .....

61

THE STATE OF OHIO, } **DOVER TOWNSHIP.** **IN JUSTICE'S COURT,**

UNION COUNTY, SS. } *Before* J. L. Richey *Justice of the Peace.*

Whitney & Payne

No. 52 *AGAINST* **Plaintiff.** **Att'y for Plaintiff.**

Alex Stewart

Defendant. **Att'y for Defdt.**

Amount Claimed, $ 88.92

Action Brought Feb 27th 1877
on Book account

Plantiff Filed his bill of
particulars being various
items of Book account
amounting to $ 88,92 Eighty
Eight 92/100 Dollars

JUSTICE'S FEES.	Plff. Costs.	Def. Costs.
Filing Bill,	05	
Summons,	25	
Filing same,	05	
Satisfaction,	20	
Record,	10	
Swearing Witnesses,		
Dismission,		
Affidavit and Filing,	45	
Undertaking and Filing,	45	
Order of Attachment and Filing,	45	
Subpœna Witnesses,		
Filing same,		
Judgment,	40	
Continuance,		
Dismission,		
Stay Bond,		
Appeal Bond,		
Transcript,		
Certificate,		
	Pd	45
CONSTABLE'S FEES.		15
On Summons,	75	
Subpœnas,		
Attendance,		
Order Attachment,		
Increase Costs,	Pd	50
Rec'd by Costs		1.25
Mar 15 1877		

Feb 27th 1877 Issued Summons
of that date returnable Mon
7th 1877 at 2 oclock P. M. and
delivered to D. Stuler Constable
J. L. Richey
J. P.

Mon 7th 1877
Summons returned endorsed
Received this writ March 1st 1877 and
Served a true Copy on defendant
March 2d 1877
Fee 75cts
Dan'l D. Stuler
Constable

Mar 7th 1877
Defendant Alex Stewart
appeared at the time Specified in
Summons and Confessed Judgement
on the Above Action for $88.92cts debt
and interest and $1.50cts Costs

It is therefore by me Considered
that Plff. recover of Defendant
the Sum of $ 88.92cts debt and int
and $1.50cts Costs.
Jeff. L. Richey
J. P.

March 20th 1877 Issued Execution and
delivered Same to Dan'l Stuler Const
J. L Richey

Execution returned endorsed as follows
Mar 20th Received this writ Property levied
upon two grey Horses Property released by Plff
Received Receipt of Defend. in full
Dan'l D. Stuler
Const

April 13th 1877
Paid Plff his attorney Claim and
took receipt for Same on file
J L Richey

Received in full of
ons on Judgment $88,92
on J Rickys Docket
against Alexander Stewart
April 13th 77
Whitney & Payne

Received Pay

THE STATE OF O

UNION COUNTY, S

A M Dingman

No. 60 *AGAINST*

Alex Stewart

Amount Claimed, $ 47,00

JUSTICE'S FEES.	Plff. Costs.
Filing Bill,	05
Summons,	25
Filing same,	05
Satisfaction,	20
Record,	10
Swearing Witnesses,	
Dismission,	
Affidavit and Filing,	45
Undertaking and Filing,	45
Order of Attachment and Filing,	45
Subpœna Witnesses,	
Filing same,	
Judgment,	40
Continuance,	Pd
Dismission,	
Stay Bond,	
Appeal Bond,	
Transcript,	
Certificate,	
	Pd 45
CONSTABLE'S FEES.	15
On Summons,	75
Subpœnas,	
Attendance,	
Order Attachment,	
Increase Costs,	Pd 50
Rec'd by Costs	1.25

187....

....his surety, resident

The defendant came, and by ..... his surety, resident of the County, approved by me as good and sufficient surety, caused an undertaking for the stay of execution, to be entered hereon, which follows:

In pursuance of the statute in such case made and provided, I, ...

..... as surety for the stay of execution on the above judgment of ..... against .....

do hereby promise and undertake to pay the amount of said judgment, interest and costs, and the costs that may accrue.

Taken by and signed and acknowledged before me, and surety approved, this ..... day of ..... A D. 187....

Copied

Rec'd in full of
Whitney & Payne Judgm Docket
Alexander Stewart
April 13/77
A M Dingman

STICE'S COURT,
Justice of the Peace.

THE STATE OF OHIO, } DOVER TOWNSHIP. IN JUSTICE'S COURT,
UNION COUNTY, SS. }
Before J. L. Richey Justice of the Peace.

D. M. Dingman

No. 60 AGAINST Plaintiff. Att'y for Plaintiff.
Alex, Stewart

Amount Claimed, $ 47,00 Defendant. Att'y for Defdt.

JUSTICE'S FEES.	Plff. Costs.	Def. Costs.
Filing Bill,	05	
Summons,	25	
Filing same,	05	
Satisfaction,	20	
Record,	10	
Swearing Witnesses,		
Dismission,		
Affidavit and Filing,	15	
Undertaking and Filing,	45	
Order of Attachment and Filing,	45	
Subpœna Witnesses,		
Filing same,		
Judgment,	40	
Continuance,	Pd	
Dismission,		
Stay Bond,		
Appeal Bond,		
Transcript,		
Certificate,		
Execution	Pd	45
CONSTABLE'S FEES.		1,50
On Summons,	75	
Subpœnas,		
Attendance,		
Order Attachment,		
Increase Costs,	Pd	50

Judgment, $ 48,80

Rec'd by Cost 42½ of Pltf 13th/877

187
his surety, resident
cient surety, caused an undertaking for the stay of exe-
e and provided, I,
surety for the stay of execution on the above judgment
against
mount of said judgment, interest and costs, and the costs
re me, and surety approved, this
187

March 1st 1877

Action Brought on note of hand which reads as follows

Marysville Ohio January 2nd 1877 One day after date for Value Received I Promise to pay D. M. Dingman or bearer Forty Five & 00/100 Dollars & 8 percent Interest from date if not paid at maturity until paid and ——— hereby dispense with demand & payment protest and notice of non payment of this note and do hereby agree that suit may be commenced against me at any time after the same shall become due and judgement of record in the State of Ohio Union County and waiving the benefit of all laws now in force for the benefit of debtors and consent that judgement may be rendered against me in favor of the holder hereof for the amount of said note and interest from the date at the rate of eight per cent per annum after the same shall become due together with costs of suit and release all errors and rights of error and waive the benefit of all laws now in force for the benefit of debtors and all right of appeal on the behalf thereof — Witness my hand and Seal the day and year above written

Alex Stewart [Seal]

$ 46,80

Mar 1st 1877 Issued Summons of that date Returnable Mar 10th 1877 at 2 o'clock P. M. and delivered to D. V. Shuler Constable

J. L. Richey J. P.

Summons returned endorsed received March 1st 1877 and served a true copy on defendant March 3rd 1877 Fees 75 cts

Dan V. Shuler Constable

March 7th 1877

Defendant Alex Stewart appeared in case before the time specified in the Summons and confessed judgement in the above action for $45 Debt and interest and $1,50 Costs

It is therefore by me adjudged that Plaintiff D. M. Dingman recover of Defendant The Sum of $45 Dollars & 00 cts and interest and $1,50 Costs

J. L. Richey J. P.

March 20th 1877 Issued Execution and Delivered same to Dan Shuler Const

J. L. Richey J. P.

Execution returned Endorsed Rec'd This writ Mar 20th 1877 Property levied upon two gray Horses Pltf released Property Bond Receipt of Deft for full Amount

Dan Shuler

April 13th 1877 Paid Pltf his Claim and Cost in full J. L. Richey J. P.

Rec'd in full of our Judgment on Ritchup Docket against Alexander Stewart April 13/77 D M Dingman $47.00

the above Judgments are full

20th

THE STATE OF OHIO, } DOVER TOWNSHIP. IN JUSTICE'S COURT,
UNION COUNTY, SS. } Before Jefferson L Risley Justice of the Peace.

Lowber to Bell & Co

No. 61 AGAINST Plaintiff.

John T. McRea and W. Britehead Defendant.

Amount Claimed, $

Robinson & Piper Att'y for Plaintiff.

Att'y for Defdt.

JUSTICE'S FEES.	Plff. Costs.	Def. Costs.	Judgment, $
Filing Bill,	05		
Summons,	50		
Filing same,	05		
Satisfaction,	20		
Record,	10		
Swearing Witnesses,			
Dismission,	10		
Affidavit and Filing,	45		
Undertaking and Filing,	45		
Order of Attachment and Filing,	45		
Subpœna Witnesses,			
Filing same,	Pd		
Judgment,			
Continuance,			
Dismission,			
Stay Bond,			
Appeal Bond,			
Transcript,			
Certificate,			

CONSTABLE'S FEES.

On Summons,	Pd 65	
Subpœnas,		
Attendance,		
Order Attachment,		
Increase Costs,		

Rec'd my costs April 4th 1877 Jeff L Risley J P

Constable

Action Brought March 23d 1877 on Note & Stand which reads as follows. $300 Columbus Ohio March 1st 1875 Six months after date we or either of us promise to pay to the order of The Cole Lumber & Box Co Three Hundred Dollars at the Bank of Marysville Value Received John T. McRea W. W. Britehead

Credit on the above which reads as follows Received on the within one hundred and Nineteen 22/100 Dollars Jan 1st 1877

Issued Summons of the above date Returnable Mon March 26th 1877 at 10 O'Clock A.M. and delivered the same to Dan Shuler Constable Jeff L. Risley J P

Mch 27th 1877

Summons Returned Endorsed Received this first March 23d 1877 and Served a True Copy on defendant March 24th 1877. Cost fee $ .65cts

Dan W. Shuler Constable

March 27th 1877

Leonidas Piper att. for Plaintiff in the above Action and John T. McRea Defendant. In Court parties agreed to adjourn the hearing of the above action until April 4th 1877 at 10 O'clock A.M.

April 4th 1877 10 o'clock A.M. Adjourned to

Parties in the above action agreed to adjourn the hearing of the same until the 27th day of April A.D. 1877 at 10 o'clock A.M.

April 27th 1877

Parties to the above action both Pff & defendant failed to appear at the said time above fixed for trial or within one hour thereafter.

Thereupon it is Considered by me that the said action be dismissed without prejudice to a new action and that Pff pay Costs taxed as follows & amounting to $2.15

Jeff L. Risley J P

THE STATE OF O
UNION COUNTY, SS

Schuyler Perkins

No. 62 AGAINST

Alex. Stewart

Amount Claimed, $ 2.04

JUSTICE'S FEES.	Plff. Costs.
Filing Bill,	05
Summons,	25
Filing same,	05
Satisfaction,	20
Record,	10
Swearing Witnesses,	
Dismission,	
Affidavit and Filing,	45
Undertaking and Filing,	45
Order of Attachment and Filing,	45
Subpœna 2 Witnesses,	30
Filing same,	
Judgment,	
Continuance,	
Dismission,	20
Stay Bond,	Pd
Appeal Bond,	
Transcript,	
Certificate,	

CONSTABLE'S FEES.

On Summons,	Pd	75
Subpœnas,		60
Attendance,		
Order Attachment,		
Increase Costs,		

Rec'd my costs mar 3

Con

187

his surety, resident

The defendant came, and by ..... of the County, approved by me as good and sufficient surety, caused an undertaking for the stay of execution, to be entered hereon, which follows:

In pursuance of the statute in such case made and provided, I, ...

..... as surety for the stay of execution on the above judgment of

..... against .....

do hereby promise and undertake to pay the amount of said judgment, interest and costs, and the costs that may accrue.

Taken by and signed and acknowledged before me, and surety approved, this .....

day of ..... A. D. 187

187

his surety, resident

The defendant came, and by ..... of the County, approved by me as good and sufficient surety, caused an undertaking for the stay of execution, to be entered hereon, which follows:

In pursuance of the statute in such case made and provided, I, ...

..... as surety for the stay of execution on the above judgment of

..... against .....

do hereby promise and undertake to pay the amount of said judgment, interest and costs, and the costs that may accrue.

Taken by and signed and acknowledged before me, and surety approved, this .....

day of ..... A. D. 187

STICE'S COURT,

..... Justice of the Peace.

...h March 1877
...and
...ich reads as follows
...ing March 1st 1875
...date We or either
...pay to the order
...H Bbl Oil
...ers at the Bank
...ue Received
...J. McRea
...W. Pritchard
...ts as follows
...ndred And
...
...of the above
...10 o'Clock A.m
...Dan Shuler
...ff J. Richey
...J P

...ned Endorsed
...877 and
...endant March 24th
...
...Dan W. Shuler
...Constable

...ar att. for
...Plaintiff and
...In Court
...the hearing of
...il 4th 1877 at 5
...
...o'clock A.M.

...ies agreed
...to the same
...A.D. 1877

...the above Action
...to appear
...an Legal or

...upon it is
...ated action
...ried to a new
...Costs taxed
...ing to $2.15

...J. K. Richey
...J P

THE STATE OF OHIO, } DOVER TOWNSHIP. IN JUSTICE'S COURT,
UNION COUNTY, SS. }

Before Jefferson K. Richey Justice of the Peace.

Schuyler Perkins

No. 62 AGAINST Plaintiff. Att'y for Plaintiff.

Alex. Stewart Jo. Remedy

Amount Claimed, $ 2.04 Defendant. Att'y for Defdt.

JUSTICE'S FEES.	Plff. Costs.	Def. Costs.	Judgment, $
Filing Bill,	05		
Summons,	25		
Filing same,	05		
Satisfaction,	20		
Record,	10		
Swearing Witnesses,			
Dismission,			
Affidavit and Filing,	45		
Undertaking and Filing,	45		
Order of Attachment and Filing,	45		
Subpœna 2 Witnesses,	90		
Filing same,			
Judgment,			
Continuance,			
Dismission,	20		
Stay Bond,	Pd		
Appeal Bond,			
Transcript,			
Certificate,			
CONSTABLE'S FEES.			
On Summons,	Pd 75		
Subpœnas,	60		
Attendance,			
Order Attachment,			
Increase Costs,			
Rec'd my costs	mar 30th 1877		
	Paid Const		

187

The defendant came, and by ..... his surety, resident of the County, approved by me as good and sufficient surety, caused an undertaking for the stay of execution, to be entered hereon, which follows:

In pursuance of the statute in such case made and provided, I, ... as surety for the stay of execution on the above judgment of against ..... do hereby promise and undertake to pay the amount of said judgment, interest and costs, and the costs that may accrue.

Taken by and signed and acknowledged before me, and surety approved, this ..... day of ..... A. D. 187

Action brought March 24th 1877 on Article of Agreement Dated & Oct 1876 between Schuyler Perkins of the first part and Alex Stewart of the Second part.

Article as bill of particulars on file in my Office

March 24th 1877 Issued Summons returnable at that date for appearance of Defendant, March 30th 77 at 10 o'clock A.M and delivered same to Dan'l Shuler Union Constable. J.K. Richey J.P.

March 28th 1877 Issued Subpœna for Defendant for William Fleming and John Newlove returnable at 10 o'clock A.M. on March 30th 1877 and delivered same to Dan'l Shuler Const. J.K. Richey J.P.

Mar 30th 1877 Parties to the above Action appearing in Court. Summons returned Endorsed Received this writ March 24th 1877 and served a true copy on Defendant this 24th 1877 Dan'l Shuler Const.

March 30th 1877 Subpœna for John Newlove returned Endorsed as follows Not found but left a Copy at his place of Residence by Dan'l Shuler Const. Mar 30th 1877 Subpœna for Wm Fleming returned Endorsed as follows Found How Served by Copy per Dan'l Shuler Constable

March 30th 1877. Motion was made to Dismiss at Cost Defendant on account of illegal Notice which motion was granted at Cost of Defendant & Sustained J.K. Richey J.P.

65

THE STATE OF OHIO, } **DOVER TOWNSHIP.** **IN JUSTICE'S COURT,**

UNION COUNTY, SS. } *Before* Jeff. L. Richey *Justice of the Peace.*

Schuyler Perkins — Plaintiff. — Robinson & Pope — Att'y for Plaintiff.

No. 63 *AGAINST*

Alex Stewart — Defendant. — Jo. M. Randy — Att'y for Defdt.

Amount Claimed, $

JUSTICE'S FEES.	Plff Costs.	Def. Costs.	Judgment, $
Filing Bill,	05		
Summons,	25		
Filing same,	05		
Satisfaction,	20		
Record,	10		
Swearing Witnesses,	25		
Dismission,			
Affidavit and Filing,	45		
Undertaking and Filing,	45		
Order of Attachment and Filing,	45		
Subpœna Witnesses,	35		
Filing same,	5		
Judgment,	40		
Continuance,			
Dismission,			
Stay Bond,			
Appeal Bond,			
Transcript,			
Certificate,			

CONSTABLE'S FEES.

On Summons,	
Subpœnas,	
Attendance,	
Order Attachment,	
Increase Costs,	

March 30th 1872

Comes Plaintiff on article of Agreement and cost between Schuyler Perkins and Alex Stewart which reads as follows

April 27th 1876

This day Articles of Agreement made this day between Schuyler Perkins and Elliot Stewart the said Schuyler Perkins has rented to the said Elliot Stewart all of the lot now as the D. Sn Perkins lot in Prairie except the field that was in Corn last year and also the north end of Francis E. Abrahams lot all north of the fence running east and west across the said lot except the peace that will E Abrahams had in wheat last year the said Stewart is to have the said lots for Seven months for pasture from date above he is not to [illegible] any thing on it but cattle and the cattle is not then breeding he has to take them off of the premises and keep them off and the said Stewart agrees to pay unto Schuyler Perkins the sum of two hundred dollars for said pasture

Schuyler Perkins Alex Stewart

March 30th 1877 Issued Summons for Defendant. Alex Stewart. April 3rd 77 at 10 oclock A.M. and delivered the same to Dan Shuler Const

J. L. Richey J.P.

March 30th 1877 Issued Subpoenas as part of Defendant by William Fleming John Newton and Margret Savage returnable April 3rd 77 at 10 oclock A.M. and delivered same to Dan. Shuler Const

J. L. Richey J.P.

April 3rd 1877 2 oclock P.M. Summons returned Endorsed Received this writ March 30th 1877 and Served the same on the 30th of March 1877 by delivering Copy

Fees Service 25
Filing 25
Copy 25
50 cts. 75 cts

Dan V. Shuler Const

April 3rd 1877 Subpoena returned endorsed Mar 30th A.D. 1877 I received the writ and afterwards Served the same in the and to the within named by the within named John Newton Served by copy at his residence Fleming Served by copy at place of Residence Margret Savage Served by copy at place of residence April 3rd 77

Mileage 3 miles 60
Service 3 witness 75
Copies 5 75
.210

April 3rd 1877 Parties Plaintiff and Defendant Called Dan V Shuler Const
April 3rd 1877 10 oclock A.M.
Parties to the action Come in Court and ready for trial

Defendant Bill of Particulars on file amount $300.00 confessed

Transfered to Page 68

The defendant came, and by ..... his surety, resident of the County, approved by me as good and sufficient surety, caused an undertaking for the stay of execution, to be entered hereon, which follows:

In pursuance of the statute in such case made and provided, I, ... as surety for the stay of execution on the above judgment of ..... against ..... do hereby promise and undertake to pay the amount of said judgment, interest and costs, and the costs that may accrue.

Taken by and signed and acknowledged before me, and surety approved, this ..... day of ..... A. D. 187...

THE STATE OF O

UNION COUNTY, S

Beverly W. Reyes

No. 64 *AGAINST*

Samuel Myers

Amount Claimed, $ 17.10

JUSTICE'S FEES.	Plff. Costs
Filing Bill,	05
Summons,	
Filing same,	05
Satisfaction,	20
Record,	10
Swearing Witnesses,	
Dismission,	
Affidavit and Filing,	45
Undertaking and Filing,	45
Order of Attachment and Filing,	45
Subpœna Witnesses,	
Filing same,	
Judgment,	40
Continuance,	Pd. 45
Dismission,	
Stay Bond,	
Appeal Bond,	
Transcript,	
Certificate,	

CONSTABLE'S FEES.

On Summons,	
Subpœnas,	
Attendance,	
Order Attachment,	
Increase Costs,	

Stay ent + issued 3-3-1877

The defendant came, and by ..... his surety, resident of the County, approved by me as good and sufficient surety, caused an undertaking for the stay of execution, to be entered hereon, which follows:

In pursuance of the statute in such case made and provided, I, ... as surety for the stay of execution on the above judgment of ..... against ..... do hereby promise and undertake to pay the amount of said judgment, interest and costs, and the costs that may accrue.

Taken by and signed and acknowledged before me, and surety approved, this ..... day of ..... A. D. 187...

THE STATE OF OHIO, *UNION COUNTY, SS.* **DOVER TOWNSHIP.** **IN JUSTICE'S COURT,**

Before Jeff L. Richey *Justice of the Peace.*

Beverly W. Keyes

No. 64 *AGAINST* Samuel Myers

Plaintiff. *Att'y for Plaintiff.*

Defendant. *Att'y for Defdt.*

Amount Claimed, $ 17.10

Judgment, $ 17.85

JUSTICE'S FEES.	Plff. Costs.	Def. Costs.
Filing Bill,	05	
Summons,		
Filing same,	05	
Satisfaction,	20	
Record,	10	
Swearing Witnesses,		
Dismission,		
Affidavit and Filing,	45	
Undertaking and Filing,	45	
Order of Attachment and Filing,	45	
Subpœna Witnesses,		
Filing same,		
Judgment,	40	
Continuance, Pd.	45	
Dismission,		
Stay Bond,		
Appeal Bond,		
Transcript,		
Certificate,		

CONSTABLE'S FEES.

On Summons,	
Subpœnas,	
Attendance,	
Order Attachment,	
Increase Costs,	

Action Brought March 30th 1877 on Note of hand which reads as follows

$16.20/100 Marysville Ohio July 20th 1876

Sixty days after date I promise to pay B.W. Keyes or bearer Sixteen and 20/100 Dollars for Value received with eight percent for Comm

Samuel Myers

March 30th 1877

Defendant Samuel Myers in the above Action Voluntarily appeared and Confessed Judgement on the above for $16.20/100 Dollars debt and 90 cts Dollars Interest and Costs

It is therefore by me Ordered that Plaintiff B.W. Keyes recover of Defendant Samuel Myers the Sum of $16.20 Debt and 90 cts Interest and Costs Taxed at 75 cts

Jeff L. Richey Justice of the Peace

July 9th 1877

Received of Defendant Samuel Myers $17.10 Dollars in the above Judgement. Jeff L. Richey J.P.

July 18th 1877

Paid Off $17.10 Dollars

J.L. Richey

August 2d 1877

Received on the above Eighty five cts. in full of the above Judgement

Jeff L. Richey J.P.

Paid Off his Claim in full August 2d 1877.

---

187 ... *his surety, resident*

The defendant came, and by ... *as surety for the stay of execution on the above judgment of the County, approved by me as good and sufficient surety, caused an undertaking for the stay of execution, to be entered hereon, which follows:*

In pursuance of the statute in such case made and provided, I, ... *do hereby promise and undertake to pay the amount of said judgment, interest and costs, and the costs that may accrue.*

Taken by and signed and acknowledged before me, and surety approved, this ... *day of* ... *A D. 187*

April 6th

Stay one week from 30th March 1877

J. L. Richey

THE STATE OF OHIO, } **DOVER TOWNSHIP.** **IN JUSTICE'S COURT,**

UNION COUNTY, SS. } *Before* Jeff L. Richey *Justice of the Peace.*

B. W. Kyes

No. 65 *AGAINST* *Plaintiff.* *Att'y for Plaintiff.*

Samuel Myers

Defendant. *Att'y for Defdt.*

Amount Claimed, $ 3,50

JUSTICE'S FEES.	Plff Costs.	Def. Costs.	Judgment, $ 4.25
Filing Bill,	05		
Summons,			
Filing same,	05		
Satisfaction,	20		
Record,'	10		
Swearing Witnesses,			
Dismission,			
Affidavit and Filing,	45		
Undertaking and Filing,	45		
Order of Attachment and Filing,	45		
Subpœna Witnesses,			
Filing same,			
Judgment,	40		
Continuance,			
Dismission,			
Stay Bond,	90	40	
Appeal Bond,			
Transcript,			
Certificate,			

CONSTABLE'S FEES.

On Summons,	
Subpœnas,	
Attendance,	
Order Attachment,	
Increase Costs,	

Judgment Docket Page 67
Opened June 30th 1877

Suit brought March 3d 77
on book acct which
reads as follows
Marysville Ohio
Feb 6th 1877
Samuel Myers
In acct with
B. W. Kyes 1876
Dec. 2d To 20 lb Sugar ½ $ 2.50
" " " ¼ lb Tea 30
" " " 2 lb Coffee 50
" " " ½ gal Oil 20
$ 3,50

Mar. 3d 1877.
Defendant. Samuel Myers
Voluntary Came And Confessed
Judgement in the above Action
for Three and 50/100 Dollars Debt
And Costs Taxed at 75-cts

It is therefore considered that
Plaintiff B. W. Kyes recover
of defendant Samuel Myers
the Sum of Three 50/100 dollars Debt-
And Costs Taxed At

Jeff. L. Richey
J. P.

August 2d 1877. Received on
the above Judgment $ 1.87 Dec
Jeff L Richey
J. P.

March 16th 1878 Received on the
above Judgment $ 2.50
Jeff L Richey
J. P.

Sept 8th 1879
Paid balance on the above
Judgement in full
Jeff L Richey
J. P.

The defendant came, and by ..... *his surety, resident*
of the County, approved by me as good and sufficient surety, caused an undertaking for the stay of exe-
cution, to be entered hereon, which follows:
In pursuance of the statute in such case made and provided, I, ...
..... *as surely for the stay of execution on the above judgment of*
..... *against* .....
do hereby promise and undertake to pay the amount of said judgment, interest and costs, and the costs
that may accrue.
Taken by and signed and acknowledged before me, and surety approved, this .....
day of ..... *A D. 187*

THE STATE OF O

UNION COUNTY, S

No. 66 *AGAINST*

Amount Claimed, $

JUSTICE'S FEES.	Plff. Costs
Filing Bill,	05
Summons,	
Filing same,	05
Satisfaction,	20
Record,'	
Swearing Witnesses,	
Dismission,	
Affidavit and Filing,	45
Undertaking and Filing,	45
Order of Attachment and Filing,	45
Subpœna Witnesses,	
Filing same,	
Judgment,	
Continuance,	
Dismission,	
Stay Bond,	
Appeal Bond,	
Transcript,	
Certificate,	

CONSTABLE'S FEES.

On Summons,	
Subpœnas,	
Attendance,	
Order Attachment,	
Increase Costs,	

The defendant came, and by ..... *his surety, resident*
of the County, approved by me as good and sufficient surety, caused an undertaking for the stay of exe-
cution, to be entered hereon, which follows:
In pursuance of the statute in such case made and provided, I, ...
..... *as surely for the stay of execution on the above judgment of*
..... *against* .....
do hereby promise and undertake to pay the amount of said judgment, interest and costs, and the costs
that may accrue.
Taken by and signed and acknowledged before me, and surety approved, this .....
day of ..... *A D. 187*

STICE'S COURT,

... Justice of the Peace.

ught March 30th 77
ch which
ver
Marysville Ohio

mel myers

B. F. Myers 1876
Sugar ½ # 2.50
Tea 30
Coffee 50
al Oil 20
3.50

Myers
Defended
Action
Clears Debt
at 75-cts

dJudged that
Ridges Recover
uel Myers
dollars & Debt-
st

Richey
J.P.

Received on
uch # 1.50 Dec
Richey J.P.
ward South
25 cts
J. L. Richey
J.P.

The above

Jeff L. Richey
J.P.

75

THE STATE OF OHIO, } DOVER TOWNSHIP. IN JUSTICE'S COURT,
UNION COUNTY, SS. } Before Jefferson L Richey Justice of the Peace.

No. 66 AGAINST Plaintiff. Att'y for Plaintiff.

Amount Claimed, $ Defendant. Att'y for Defdt.

JUSTICE'S FEES.	Plff. Costs.	Def. Costs.	Judgment, $
Filing Bill,	05		
Summons,			
Filing same,	05		
Satisfaction,	20		
Record,			
Swearing Witnesses,			
Dismission,			
Affidavit and Filing,	45		
Undertaking and Filing,	45		
Order of Attachment and Filing,	45		
Subpœna Witnesses,			
Filing same,			
Judgment,			
Continuance,			
Dismission,			
Stay Bond,			
Appeal Bond,			
Transcript,			
Certificate,			

CONSTABLE'S FEES.

On Summons,			
Subpœnas,			
Attendance,			
Order Attachment,			
Increase Costs,			

I ..... 187 .....

The defendant came, and by ..... his surety, resident of the County, approved by me as good and sufficient surety, caused an undertaking for the stay of execution, to be entered hereon, which follows:

In pursuance of the statute in such case made and provided, I, ... as surety for the stay of execution on the above judgment of ..... against ..... do hereby promise and undertake to pay the amount of said judgment, interest and costs, and the costs that may accrue.

Taken by and signed and acknowledged before me, and surety approved, this ..... day of ..... A. D. 187 .....

Brought over from Page, 65.

Bill of Particulars of Defendant and a true Copy

Schuyler Perkins } Before J. L. Richey
V. } J. P. Dover Tp.
Alexander Stewart } Union Co Ohio

Defendants Bill of Particulars

Now Comes the Defendant and Claimant and the following Offset and Counterclaim against the Plaintiff for loss of use of Pasture for Two Months and five days by reason of Plaintiff Compelling Defendant to take Cattle out of Pasture. $ 66, 00

To loss of time and to work in pumping Water for Cattle 35 days $ 35. 00

To Bringing of Cattle for want of Water $ 150, 00

To Damage to Defendants Pasture and loss of use of the Same by having to turn Cattle on Same $ 49 00

$ 300 00

Defendant Says by the terms of his agreement with Plaintiff in relation to Said pasture Said Plaintiff was to fix Said fence up in a good Condition to rent to put the Same up Nine Rails high all of which he neglected and refused to do

That the terms of his verbal agreement were that if any of Said Cattle were Breachy Defendant was to take out the breachy Cattle and Defendant Says that by reason of Said Plaintiffs neglect and refusal to fix Said fence as agreed upon he was Compelled by the express orders of Said Plaintiff to take all of Said Cattle out of Said pasture

Defendant further Says that he rented Said pasture for a Specific purpose to get the advantage of Water and Convenience to his feed and Plaintiff pld near the same and by being Compelled to take Said Cattle out of Said pasture by the Plaintiff he has been damaged in the Sum of $ 300. 00 Dollars for which he asks Judgment.

Alex Stewart by
J. M. Kinsey
his Atty

April 3. 87. Defendant sworn
Schuyler Perkins Pff
A. J. Perkins witness for Pff Sworn and examined
Alexander Stewart
J. H. Stewart
Mariah Stewart
Mary Stewart
Josh Newlove

Sworn and examined as witnesses of Defendant Decision with held till April 6th at 9 o'clock A.M.

Transfered to Page 69

THE STATE OF OHIO, } **DOVER TOWNSHIP.** **IN JUSTICE'S COURT,**

UNION COUNTY, SS. } *Before* J. Jefferson L. Richey *Justice of the Peace.*

No. 67 *AGAINST* **Plaintiff.** **Att'y for Plaintiff.**

Amount Claimed, $ **Defendant.** **Att'y for Defdt.**

JUSTICE'S FEES.	Plff. Costs.	Def. Costs.	Judgment, $
Filing Bill,	05		
Summons,			
Filing same,	05		
Satisfaction,	20		
Record,'			
Swearing Witnesses,			
Dismission,			
Affidavit and Filing,	45		
Undertaking and Filing,	45		
Order of Attachment and Filing,	45		
Subpœna Witnesses,			
Filing same,			
Judgment,			
Continuance,			
Dismission,			
Stay Bond,			
Appeal Bond,			
Transcript,			
Certificate,			

CONSTABLE'S FEES.

On Summons,	
Subpœnas,	
Attendance,	
Order Attachment,	
Increase Costs,	

Brought up from Page 68
April 6th 77 Cloase and
Judgement for Plaintiff Costs

Summons for Def. 25
Swearing 5 Pl and
one witness 10

Defendant. Issue Subpoena 25
for Writ 3.
affidavit & filing 45

It is therefore and on said
day Considered by me that the said
Solomon Perkins recover of the said
Alexander Stewart One hundred and
forty six Dollars and fifty Seven cents
Debt and Six Dollars & fifty four
cents Costs. Taxed as follows

Costs
Justice fee and Bill Pro 5-
Summons 25-
Subpoena 3 writ 35-
Swearing 5 writ 25-
affidavit & filing 45-
entering Judgment 10
Other Docket entries
filing Summons & Sub 10
185- pd

Constable Serving Summons
Service 25-
mileage 25-
Cop. 25-
Subs. 3 writ 85-
mileage 60
Copies 75-
fees witness 5-
225-
4 10 Pd

J. L. Richey J.P.

April 8th 1877
Issued an execution and
delivered same to H Cody Constable
J L Richey J P

April 19th 1877
Execution returned
endorsed as follows received this writ
April 8th 1877 No property found
Richard Cody
Const.

Jan 6th 1880 Reed Costs on the
above in full to date J L Richey J.P.

187

The defendant came, and by ..... his surety, resident of the County, approved by me as good and sufficient surety, caused an undertaking for the stay of execution, to be entered hereon, which follows:

In pursuance of the statute in such case made and provided, I, ... as surety for the stay of execution on the above judgment of ..... against ..... do hereby promise and undertake to pay the amount of said judgment, interest and costs, and the costs that may accrue.

Taken by and signed and acknowledged before me, and surety approved, this ..... day of ..... A D. 187

THE STATE OF O
UNION COUNTY,

Wm. Cody

No. 68 AGAINST
Elliott Cartmel

Amount Claimed, $ 5.00

JUSTICE'S FEES.	Plff. Costs
Filing Bill,	05
Summons,	25
Filing same,	05
Satisfaction,	20
Record,'	10
Swearing Witnesses, Pd	65
Dismission,	
Affidavit and Filing,	45
Undertaking and Filing,	45
Order of Attachment and Filing,	45
Subpœna Witnesses,	
Filing same,	
Judgment,	
Continuance,	
Dismission,	
Stay Bond,	
Appeal Bond,	
Transcript,	
Certificate,	

CONSTABLE'S FEES.

On Summons, Pd	75
Subpœnas,	
Attendance,	
Order Attachment,	
Increase Costs,	

Reed Costs May 12th

Acco

187

The defendant came, and by ..... his surety, resident of the County, approved by me as good and sufficient surety, caused an undertaking for the stay of execution, to be entered hereon, which follows:

In pursuance of the statute in such case made and provided, I, ... as surety for the stay of execution on the above judgment of ..... against ..... do hereby promise and undertake to pay the amount of said judgment, interest and costs, and the costs that may accrue.

Taken by and signed and acknowledged before me, and surety approved, this ..... day of ..... A D. 187

THE STATE OF OHIO, *UNION COUNTY, SS.* **DOVER TOWNSHIP.** **IN JUSTICE'S COURT,**

Before Jeff L Richey *Justice of the Peace.*

Wm Cody

No. 68 *AGAINST* Elliott Cartmel

Plaintiff. *Att'y for Plaintiff.*

Amount Claimed, $ 5.00 *Defendant.* *Att'y for Defdt.*

JUSTICE'S FEES.	Plff. Costs.	Def. Costs.	Judgment, $
Filing Bill,	05		
Summons,	25		
Filing same,	05		
Satisfaction,	20		
Record,'	10		
Swearing Witnesses, Pd	60		
Dismission,			
Affidavit and Filing,	45		
Undertaking and Filing,	45		
Order of Attachment and Filing,	45		
Subpœna Witnesses,			
Filing same,			
Judgment,			
Continuance,			
Dismission,			
Stay Bond,			
Appeal Bond,			
Transcript,			
Certificate,			

CONSTABLE'S FEES.

On Summons, Pd	75	
Subpœnas,		
Attendance,		
Order Attachment,		
Increase Costs,		

Recd Costs May 12th 1877

Court

Action brought May 8th 1877 on book acct which reads as follows

New Dover O May 8th 1877

Elliott Cartmel Eight Dollars for Service of One Writ more or My Statement July 18th 1875

Wm Cody

May 8th 1877

Issued Summons of That date for Appearance & Defendant May 19th 1877 10A one o'clock P. M. and delivered Same to John Semple Const

Jeff L Richey J. P.

May 12th 1877 Summons returned endorsed as follows Received this writ May 9th 1877 Const Served the Same on the Same day by delivering a true Copy to Elliott Cartmell

Const Fees

Service	25
Mileage	25
Cop	25
Total	75 cts

John Semple Const

May 12th 1877 Defendant to the above Action Came and paid the Above Claim together with Costs of prosecution Amounting to $9.70 cts

Jeff L Richey J. P.

Paid Pff his Claim in full and rec'd $9.70

Jeff L Richey J P

The defendant came, and by ..... *his surety, ... of the County, approved by me as good and sufficient surety, caused an undertaking for the stay of execution, to be entered hereon, which follows:*

In pursuance of the statute in such case made and provided, I, ... as surety for the stay of execution on the above judgment of ..... against ..... do hereby promise and undertake to pay the amount of said judgment, interest and costs, and the costs that may accrue.

Taken by and signed and acknowledged before me, and surety approved, this ..... day of ..... A D. 187 .....

New Dover Ohio June 1st/1877
Received of G. S. Rickey Eight Dollars
in full of my Claim against Elliott
Cartmell (on Esqrs Rickeys Docket)
Signed William Cody

blowing from West or North, or from directions between these points, are found to be the winds least likely to be followed by RAIN.

Published by Co-operation of the WAR and POST-OFFICE Departments.

Albert J. Myer

Brig. Gen. (Bvt. Assg-) Chief Signal Officer

-2201

71

THE STATE OF OHIO, } DOVER TOWNSHIP. IN JUSTICE'S COURT,
UNION COUNTY, SS. } Before Jefferson L. Richey Justice of the Peace.

Moses Laird

No. 69 AGAINST Plaintiff. Att'y for Plaintiff.

T. J. Ormrod

Amount Claimed, $ 12.50 Defendant. Att'y for Defdt.

Action brought May 9th 1877
on Note of hand which
reads as follows

$12.50 Feb. 23d 1876
one day after date I promise
to pay to the order of Moses
Laird the Sum of Eleven & 50/100 Dollars
for Value received with Interest
at eight per cent
T. J. Ormrod

May 9th 1877
Issued Summons & this
date for Appearance of Defendant May 19th
1877 at 9 o'clock A.M. And delivered
same to John Rambo Constable
Jeff L. Richey
J. P.

May 12th 1877 Summons returned
endorsed as follows Received This Writ
May 9th 1877 And May 9th 1877 Served a
true Copy on Defendant T. J. Ormrod
Constables Fees
Service .25
Mileage .25
Copy .25
Total .75 cts John Gamble
Constable

May 19th 1877 Defendant in the
above Action Failed to Appear at the
time Specified in the Summons Therefor
Judgement by default against Defendant
for Twelve Dollars and Ninety Cents
Debt and Int and One Dollar
eighty five Cents Costs And it is
Therefore by me Considered that Pff
Recover the Same
Jeff L. Richey
J. P.

July 30th 1877 Issued Execution on the
above Judgement and Delivered Same to
John Gamble Constable fees and filing 40

August 30th 1877 Execution returned endorsed
as follows July 31st 1877 Received this Writ
Cash Paid by Defendant Aug 30th 77
$16.57 Dollars Principal & Judgment $16.50
Costs Costs
Jeff L. Richey
J. P.

Pd P.P. for Copy Sept 18th 1877
Sept 18th 1877 Received the same
Judgement in full
Moses Laird

THE STATE OF O
UNION COUNTY, S

Wm Lemlee v Bol

No. 70 AGAINST
John T. McRea
Wm G. W. Richard

Amount Claimed, $ 210.63

JUSTICE'S FEES.	Plff. Costs.
Filing Bill,	05
Summons,	5[illegible]
Filing same,	05
Satisfaction,	20
Record,'	10
Swearing / Witnesses,	
Dismission,	
Affidavit and Filing,	45 –
Undertaking and Filing,	45 –
Order of Attachment and Filing,	45 –
Subpœna / Witnesses,	
Filing same,	
Judgment,	Pd 40
Continuance,	
Dismission,	
Stay Bond,	Pd 40
Appeal Bond,	
Transcript,	
Certificate,	

CONSTABLE'S FEES.

On Summons,	Pd 1,95
Subpœnas,	
Attendance,	
Order Attachment,	
Increase Costs,	

Rec'd by Costs Feb 1[illegible]

Corn

The defendant came, and by ..... his surety, resident of the County, approved by me as good and sufficient surety, caused an undertaking for the stay of execution, to be entered hereon, which follows:

In pursuance of the statute in such case made and provided, I, ... as surety for the stay of execution on the above judgment of ..... against ..... do hereby promise and undertake to pay the amount of said judgment, interest and costs, and the costs that may accrue.

Taken by and signed and acknowledged before me, and surety approved, this ..... day of ..... A. D. 187.

STICE'S COURT,

Justice of the Peace.

ek May 9th 1877

hand which

23d 1876

ote I Promise

er of Moses

Clover & Wife

with Interest

Armerod

summons of the

endant May 19th

ned Defendant

ufable

Richey

J. P.

turned

ed This Writ

877 Served a

Armerod

Jno Gamble

Constable

in the

ear at the

own Therefor

ust Defendant

nty Cents

ne Hollars

it is

that Pff

Richey

J. P.

in the

d Second Ko on

Felony, Pff

returned) endorsed

this Writ

et May 30th 77

mitted $ 15.50

Court

Jeff L. Richey

J. P.

e above

Laird

THE STATE OF OHIO, } **DOVER TOWNSHIP.** **IN JUSTICE'S COURT,**

UNION COUNTY, SS. } *Before* Jeff L. Richey *Justice of the Peace.*

Wm Lambee v Bob ee

Robinson & Lipe — Att'y for Plaintiff.

No. 70 *AGAINST* — Plaintiff.

John T. McRea
W G W. Richard

J. L. Cameron — Att'y for Defdt.

Amount Claimed, $ 210,63 — Defendant.

JUSTICE'S FEES.	Plff. Costs.	Def. Costs.
Filing Bill,	05	
Summons,	50	
Filing same,	05	
Satisfaction,	20	
Record,	10	
Swearing / Witnesses,		50
Dismission,		
Affidavit and Filing,	45 –	
Undertaking and Filing,	45 –	
Order of Attachment and Filing,	45 –	
Subpœna / Witnesses,		25 –
Filing same,		5 –
Judgment,	Pd 40	35
Continuance,		
Dismission,		
Stay Bond,	Pd 40	
Appeal Bond,		
Transcript,		
Certificate,		

CONSTABLE'S FEES.

On Summons,	Pd	1,95
Subpœnas,		
Attendance,		
Order Attachment,		
Increase Costs,		

Recd pay Cost Feb 13th 1878 Appl-

The defendant came, and by _____ *his surety* _____
of the County, approved by me as good and sufficient surety, caused an undertaking for the stay of execution, to be entered hereon, which follows:

In pursuance of the statute in such case made and provided, I, _____ *as surety for the stay of execution on the above judgment of* _____ *against* _____ *do hereby promise and undertake to pay the amount of said judgment, interest and costs, and the costs that may accrue.*

Taken by and signed and acknowledged before me, and surety approved, this _____ *day of* _____ *A. D. 187*

A Action brought May 24th 1877 on Note & Note against John T. McRea & G W Richard

Which reads as follows

$300 Columbus Ohio March 5th 1875

Six months after date We or either of us Promise To pay To the order of the Ohio Lumber Co Three Hundred Dollars at the Bank of Marysville Value received

John T. McRea
G. W. Richard

May 24th 1877.

Issued Summons of that date for appearance of Defendants June 1st 1877 at 9 o'clock A. M. and delivered the Same to John Gamble Const

J. L. Richey J. P.

May 30th 1877

Summons returned endorsed as follows Received this Writ May 24 1877 and Served 26th 1877 A true Copy on Defendants John T McRea and George W Richard

Const fees $1.95

John Gamble
Constable

June 1st 1877

Parties to the above action on Docket Defendant not being ready by Consent of Parties hearing was postponed until hour fixed 12 o'clock Noon June 1st 1877 adjournment 20 cts

J L Richey J. P.

one o'clock P. M June 1st 77

Parties to the above action present and ready for Trial (except D Shuler witness)

Subpoena Issued on part of Defendant for David Shuler & Delivered Same to J Unerson Deputy Sheriff to Compel judgment for $110.00 Filed Refused

J. T McRea & David Shuler

Sworn on part of Defendant, & examined

E. J. Prentiss Sworn on part of Pff & examined

Decision with Field until June 4th 9 o'clock A M

1877 transferred to Page 74

THE STATE OF OHIO, } DOVER TOWNSHIP. IN JUSTICE'S COURT,
UNION COUNTY, SS. } Before Jeff L Richey Justice of the Peace.

L. B. White Admr
Jesse Carpenter

No. 71 AGAINST Plaintiff. Att'y for Plaintiff.

Robert Gamble Jr
James Guy
Joseph S Thompson Defendant. Att'y for Defdt.

Amount Claimed, $ 16.22

JUSTICE'S FEES.	Plff. Costs.	Def. Costs.	Judgment, $
Filing Bill,	05		
Summons,	75		
Filing same,	05		
Satisfaction,	20		
Record,	10		
Swearing Witnesses,			
Dismission,			
Affidavit and Filing,	45		
Undertaking and Filing,	45		
Order of Attachment and Filing,	45		
Subpœna Witnesses,			
Filing same,			
Judgment,	1.10		
Continuance,			
Dismission,			
Stay Bond,			
Appeal Bond,			
Transcript,			
Certificate,			

CONSTABLE'S FEES.

On Summons,	75		
Subpœnas,			
Attendance,			
Order Attachment,			
Increase Costs,			

Received pay costs on the above order Sept 4, 1877
Const

1872

The defendant came, and by ..... his surety, resident of the County, approved by me as good and sufficient surety, caused an undertaking for the stay of execution, to be entered hereon, which follows:

In pursuance of the statute in such case made and provided, I, ... as surety for the stay of execution on the above judgment of ..... against ..... do hereby promise and undertake to pay the amount of said judgment, interest and costs, and the costs that may accrue.

Taken by and signed and acknowledged before me, and surely approved, this ..... day of ..... A. D. 187..

Action brought May 29th 1877
on Note of Record which reads as follows Jan 25th 1876
$90.22/100
Nine months after date we Promise to pay to the order of L B White Admr of the estate of Jesse Carpenter Ninety 22/100 Dollars
Value Received
No. 5 Due Oct 25th 1876
Robert Gamble
James Guy
Joseph S. Thompson
With Credits as follows
October 21st 1876 Received on the within note $40
Dec. 27th 1876 Received on the within note # 25. cc
Feb 10th 1877 Received on the within note # 10, cc
leaving a balance due upon May 29th 77 of #16-22/100

May 29th 1877 Issued Summons of the above date for Defendants June 6th 1877 at 9 o'clock A. M. and Delivered the Same to Jesse Constable
Jeff L Richey J P

June 9th 1877 Summons returned endorsed as follows Received this writ June 1st 1877 and June 2d 1877 Served a True Copy on Defendants Robert Gamble John Gamble Const

June 7th 1877
Defendant Robert Gamble came and confessed Judgement for $16.22 Debt and Interest and Costs Taxed at. Thereupon it is ordered by the Court that Pff Recover of Defendants the Sum of $16.22 Debt and Costs Taxed at $2.70
J. L Richey J P

Sept 7th 1877 Received of Robert Gamble $17. Dollars in full of the above Judgement
J L Richey J P

Oct 26th 1877 Received the above Judgement in full
L B White Admr

THE STATE OF O
UNION COUNTY, S

No. AGAINST

Amount Claimed, $

JUSTICE'S FEES.	Plff. Costs.
Filing Bill,	05
Summons,	
Filing same,	05
Satisfaction,	20
Record,	
Swearing Witnesses,	
Dismission,	
Affidavit and Filing,	45
Undertaking and Filing,	45
Order of Attachment and Filing,	45
Subpœna Witnesses,	
Filing same,	
Judgment,	40
Continuance,	

J. W. Robinson.

Office in Robinson's Building, South M
COLLECTIONS A SPECIALTY.

Received of
Gamble & Th
($97 00/100) balan
Indemnity
Columbus Sav
against Dr
Endorsed
paid at exp

The defendant ca
of the County, appr
cution, to be entered
In pursuance of t
do hereby promise an
that may accrue.
Taken by and signe
day of

THE STATE OF OHIO, *UNION COUNTY, SS.*

DOVER TOWNSHIP. **IN JUSTICE'S COURT,**

Before Jeff L Richey *Justice of the Peace.*

No.	*AGAINST*	Plaintiff.	Att'y for Plaintiff.
Amount Claimed, $		Defendant.	Att'y for Defdt.

JUSTICE'S FEES.	Plff Costs.	Def. Costs.	Judgment, $ 101.74
Filing Bill,	05		
Summons,			
Filing same,	05		
Satisfaction,	20		
Record,'			
Swearing Witnesses,			
Dismission,			
Affidavit and Filing,	45		
Undertaking and Filing,	45		
Order of Attachment and Filing,	45		
Subpœna Witnesses,			
Filing same,			
Judgment,	40		
Continuance,			
Dismission			

Brought over from Page 72

June 5th 1877

It is Thereupon and on said day considered by me that the said Cols Lumber & Bbl Co recover of the said J. L. McKea one hundred and one Dollars and Ninety four cents Debt

And that Pff pay Costs of Suit taxed as follows

Costs

Justices

Filing Bill 5

J. W. ROBINSON. A. B. ROBINSON. L. PIPER, *Notary Public.*

ROBINSONS & PIPER,

Attorneys at Law.

Union County,

Office in Robinson's Building, South Main St.
COLLECTIONS A SPECIALTY.

Marysville, Ohio, Febry 13 1878

Recived of Jeff L Richy J P of Dover Twp Union Co Ohio Ninety Seven and 97/100 Dollars (97 97/100) balance in full of Judgment rendered by said J. P. in case of the Columbus Hamilton Land Band Company against Dr J. W. McKea et al & Pritchard & rendered on May 4th 1877 and not paid at expiration of Stay.

Robinson & Piper
Attys for Pltffs

The defendant co... of the County, appe... cution, to be entered ... In pursuance of t...

do hereby promise an... that may accrue.

Taken by and signe... day of

73

THE STATE OF OHIO, } **DOVER TOWNSHIP.** **IN JUSTICE'S COURT,**

UNION COUNTY, SS. } *Before* Jeff L Kirby *Justice of the Peace.*

L B. White Adm
Jesse Carpenter

No. 71 *AGAINST* **Plaintiff.**

Robert Gamble Jr
James Gay
Joseph S Thompson

Defendant.

Amount Claimed, $ 16.22

Att'y for Plaintiff.

Att'y for Defdt.

JUSTICE'S FEES.	Plff. Costs.	Def. Costs.	Judgment, $
Filing Bill,	05		
Summons,	75		
Filing same,	05		
Satisfaction,	20		
Record,	10		
Swearing Witnesses,			
Dismission,			
Affidavit and Filing,	45		
Undertaking and Filing,	45		
Order of Attachment and Filing,	45		
Subpœna Witnesses,			
Filing same,			
Judgment,	100		
Continuance,			
Dismission,			
Stay Bond,			
Appeal Bond,			
Transcript,			
Certificate,			

CONSTABLE'S FEES.

On Summons,	75
Subpœnas,	
Attendance,	
Order Attachment,	
Increase Costs,	

Returned for costs
Above order
Sept

Action brought May 29th 1877
on Note of hand which
reads as follows Jan 25th 1876
$100.00
Nine months after
date we Promise to pay to
the order of L B White Admr
of the estate of Jesse Carpenter
Ninety & 25/100 Dollars
Value Received
No 5 Due Oct 25th 1876
Robert Gamble
James Gay
Joseph S Thompson
With Credits as follows
October 21st 1876 Received on the within note $40
Dec 27th 1876 Received on the within " $25.00
Feb 10th 1877 Received on the within note $10.00
leaving a balance due upon the 29th May 1877 of $16.22

May 29th 1877 Issued Summons of
the above date for Defendants
to appear June 9th 1877 at 9

MB

THE MARTINDALE LAW AND COLLECTION ASSOCIATION, Established in 1868.

Collections made throughout the United States, Canada, Great Britain, France and Germany. Safe, Efficient, Prompt.

We publish an Eastern, a Southern, and a Western edition of this Chart, Spring and Fall, and furnish them at Prices but slightly above cost of the paper. All orders promptly filled. No lawyer admitted without good recommendations. Lawyers are requested to correct and notify us relative to having their names inserted in these charts, also in the forthcoming edition of our U. S. Law Directory.

Address, J. B. MARTINDALE, Gen'l Manager, 203 and 205 Broadway, New York.

ATTORNEY LETTER HEAD CHART.—SOUTHERN AND WESTERN STATES.—SPRING, 1877.

To insure prompt and reasonable fees, address their Attorneys as "Correspondents of the Martindale L. & C. Ass'n."

ALABAMA.
Abbeville—Oates & Brother.
Ashville—Jno. T. Greene.
Butler—W. T. Glover.
Camden—S. J. Cumming.
Carrollton—M. L. Russell.
Centreville—T. J. Smitherman.
Courtland—Phelan & Wheeler.
Demopolis—Geo. Haines Lyon.
Eutaula—G. L. Cooper.
Gadsden—Benj. F. Pope.
Greenville—Jno. M. Whitehead.
Mobile—John R. Tompkins.
Montgomery—John B. Fuller.
Selma—W. C. Ward.
Tuskegee—Wm. C. McIver.
Uniontown—J. W. Crook.

ARKANSAS.
Barlanelle—W. D. Jacoway.
Ft. Smith—J. H. Cravenmire.
Harrison—J. M. Doubleday.
Helena—Thweatt & Quarles.
Jacksonport—Jno. W. Clayton.
Lewisburg—John C. England.
Little Rock—Yocum & Whipple
Murfreesborough—L. S. Corbell.
Ozark—Lucius L. Willich.
Rosston—Thos. C. McRae.

CALIFORNIA.
Oakland—Castello & Whitehead.
San Diego—Lucer Porter.
San Francisco—Martindale L. & C. Ass'n.
Santa Rosa—Johnson & Henley.

DAKOTA.
Yankton—E. T. White.

FLORIDA.
Fernandina—Liberty Billings.
Jacksonville—Call & Bisnett.
Pensacola—C. C. Yonge.

GEORGIA
Americus—Guerry & Son.
Augusta—T. & J. L. Oakman.
Brunswick—Felix McCarthy.
Blackshear—Simon W. Hitch.
Canton—William A. Peisley.
Carnesville—R. W. Murphy.
Columbus—Duncan H. Burts.
Dalton—D. W. Humphreys.
Dublin—J. J. Gregory.
Eatonton—W. F. & H. A. Jenkins.
Forsyth—Calamus & Turner.
Griffin—Thomas W. Thurman.
Homerville—J. L. Sweat.
Newnan—John S. Bigby.
Savannah—Thomas R. Mills.
Swainsborough—Josephus Camp.
Thomaston—Matt. H. Smallwich.
Vienna—John H. Woodward.
Walthourville—John L. Harden.
West Point—L. M. Harris.

ILLINOIS.
Bloomington—Thos. Slade.
Carlinville—W. E. P. Anderson.
Carlyle—Darius Kingsbury.
Carmi—Crebs & Conger.
Champaign—Thos. J. Smith.
Chester—Abram G. Gorton.
Chicago—The Martindale L. & C. Ass'n, 17 and 18 Martindale's Block.
Bowling Green—Samuel Dalton.
Brockville—W. H. Jones.
Cambridge City—W. F. Meiseker.
Carmelton—E. L. Brumbi.
Goor—Stanton & Clifford.
Columbus City—Otis & Sickafoose.
Columbia—Nelson R. Reyes.
Corydon—George W. Self.
Crawfordsville—Thomson & Ristine.
Crown Point—E. C. Field.
Danville—L. M. Campbell
Decatur—Studabaker & Quinn.
Delphi—Abraham Applegate.
Elkhart—John M. Van Fleet.
Fort Wayne—Allen Zollars.
Frankfort—Doyal & Gard.
Greencastle—Hathaway & Brown
Greenfield—Dunbar & New.
Hartford City—B. G. Shinn.
Huntington—Alfred Moore.
Indianapolis—The Martindale L. and C. Ass'n, 17 and 18 Martindale's Block.
Kendallville—Thomas L. Graves
Kentland—Troxell & Ward.
Knox—T. J. Thompson.
Kokomo—J. H. Kroh.
LaFayette—Chase & Wiltsach.
LaGrange—Wade & Wade.
Lawrenceburgh—F. Atkinson.
Lebanon—Clement & Wilkes.
Logansport—S. P. McConnell
Madison—John W. Leuck.
Marion—W. L. Lenfesty.
Monticello—Raymond & Sellers.
Mt. Vernon—William P. Edson.
Muncie—Carleton E. Shipley.
Nashville—A. W. Prather.
New Castle—W. H. Elliott.
Newport—T. Jumis.
Paoli—William Farrell.
Peru—Stitch & Mitchell.
Petersburgh—Chas. H. McCarty.
Plymouth—, H. Reeve.
Portland—Thomas Bosworth.
Princeton—J. M. Breeze.
Rensselaer—Thompson & Bro.
Richmond—C. C. Binkley.
Rising Sun—John B. Coles.
Rochester—Easick & Holman.
Rockville—James F. Clark.
Scottsburgh—John H. J. Sierp.
South Bend—Dunbar & Alward.
Terre Haute—Beasley & Brown
Tipton—Overman, Cox & Overman
Troy—Samuel K. Connor
Union City—Isaac P. Gray.
Valparaiso—A. D. Bartholomew.
Vernon—New & Batchelor.
Versailles—W. D. & T. E. Willson
Vevay—Theodore Livings.
Wabash—Alvah Taylor.
Warsaw—Robert B. Lucell.
Washington—James T. Pierce.
Williamsport—John G. Pearson.
Winchester—L. J. Monks.

IOWA.
Adel—John B. White.
Onawa—Monk & Selleck.
Osage—Cyrus Foreman.
Osceola—S. P. Ayres.
Ottumwa—W. H. C. Jaques.
Pringher—Warren Walker.
Postville—Simeon S. Bowers.
Rock Rapid—Jason S. Smith.
Sidnia—J. Hirshberg.
Sigourney—Wesslin & McJunkin
Sioux City—Geo. W. Wakefield.
Spirit Lake—J. W. Cory.
Storm Lake—J. E. Wirick.
Toledo—Struble & Goodrich.
Washington—M. & W. Seofield.

KANSAS.
Abilene—Mahan & Stanleaugh.
Atchison—Horton & Waggener
Blue Rapids—W. H. H. Freeman
Cherokee—E. A. Perry.
Colleyville—Luther Perkins.
Columbus—T. F. Anderson.
Council Grove—E. S. Bertram.
Emporia—W. T. McCarty.
Eureka—J. B. Ulo[illegible]
Fort Scott—Edgerton & [illegible]
Great Bend, Barton Co.—G. M. Simocks.
Independence—[illegible] VanCleave.
Junction City—H. H. Snyder.
Lawrence—Aquila J. Reid.
Marysville—Edward Hutchinson.
Neodesha—J. W. Sutherland.
Nethwakit—A. M. Crockett.
Olathe—W. A. Obenchain.
Osage Mission—T. F. Bager
Oswego—Nelson Case.
Ottawa—Benson & Parkinson.
Peabody—G. W. Camp.
Salina—John Foster.
Seneca—S. Caldwell.
Topeka—Alfred Ennis.
Wichita—J. M. Balderston
Winfield—D. A. Millington.

KENTUCKY.
Ashland—S. S. Savage.
Bardstown—William Johnson
Bloomfield—Charles H. Thomas.
Covington—[illegible] F. & C. H. Fisk.
Cynthiana—Lucius Desha.
Elkton—J. H. Lowry.
Eminence—William P. Thorne.
Falmouth—C. H. Lee.
Frankfort—T. N. & D. W. Lindsey
Georgetown—Milton Stevenson.
Glasgow—G. H. Smith.
Greenup—Jeremiah Davidson.
Hopkinsville—John T. Spriman
Hartford—John B. Barrett.
Hickman—C. L. Randle.
Lancaster—William M. Duncan.
Lawrenceburgh—J. I. Felix.
Louisville—The Martindale L. and C. Ass'n.
Morganfield—D. H. Hughes.
Mount Sterling—Calvin Brock.
Munfordsville—I. T. Woodson.
Newport—John S. Dacker.
Owensborough—R. H. Taylor.
Owenton—H. [illegible] Montgomery.
Paducah—Holston & Houston.
Paintsville—John Frew Stewart.
Rochester—Henry C. Butler.
St. Paul—R. B. Galusha.
Winona—J. E. Robinson.

MISSISSIPPI.
Greenville—Phelps & Skinner.
Meridian—Walker & Henry.
Water Valley—Fly & Freeman.

MISSOURI
Bethany—F. H. Ramey.
Boonville—John Cosgrove.
Breckenridge—T. T. Anderson.
Brookfield—Ell Torrance.
Cameron—Hiram Smith.
Cape Girardeau—Wilson Bros.
Chillicothe—C. H. Mansur.
Cunningham—Fred'k Boomer.
Edina—W. C. Hollister.
Fulton—Isaac W. Boulware.
Gallatin—H. C. McDougal.
Hannibal—Samuel D. Barnes.
Hermitage—F. Marion Wilson.
Holden—Samuel T. Allen.
Ironton—J. P. Billingham.
Marshfield—J. Morris Leeds.
Nevada—E. E. Kimball.
Osceola—Nesbit & Ferguson.
Pierce City—Thomas Carlin.
Platte [illegible]
Richmond—J. W. & J. E. Black.
Rockport—M. McKillop.
Rolla—Perry & Clark.
St. Charles—B. B. Kingsbury.
St. Joseph—P. V. Wise.
St. Louis—The Martindale L. and C. Ass'n, 407 Olive St.
Steelville—J. M. Seay.
Trenton—Luther Collier.
Unionville—Hugh D. Marshall.
Versailles—J. A. Spurlock.
Warsaw—R. W. Campbell.

NEBRASKA.
Ashland—H. A. Ahlen.
Beatrice—S. C. B. Dean.
Brownville—E. F. Ebright.
David City—Henry C. Barnes.
Fairmont—J. W. Eller.
Falls City—Reavis & Scott.
Geneva—C. H. Bane.
Grand Island—Geo. H. Thummel.
Lincoln—Groff & Ames.
Omaha—W. J. Connell.
Tekemah—Johnson & Boyd.

NORTH CAROLINA.
Fayetteville—J. W. Hinsdale
Hertford—T. G. Skinner.
Jackson—R. S. Peebles.
Salisbury—J. M. McCorkle.
Snow Hill—Theo. Edwards.
Wentworth—Boyd & Reid.
Winston—D. P. Mast.

OHIO.
Akron—Newton Chalker.
Barnesville—J. H. Collins.
Batavia—George L. Swing.
Belcountaine—E. J. Howestine.
Bowling Green—Col. J. A. Shannon.
Camden—J. M. Shafer.
Canton—W. W. & J. J. Clark.
Zanesville—Gilbert D. Munson.

SOUTH CAROLINA.
Charleston—Aug'tus F. Smythe
Columbia—Wallace, Bacon & Moore.
Edgefield, C. H.—A. J. Norris.
Greenville—A. Blythe.
Laurey—Blanding & Earle.
Winnsborough—James H. Rion
Yorkville—James F. Hart

TENNESSEE.
Bluntsville—Tipton & Fain.
Brownsville—E. J. & J. C. Read.
Chattanooga—H. M. Wiltse.
Dunlap—N. F. Burnett.
Fayetteville—Hohman & Hohman
Gallatin—W. S. Munday.
Knoxville—Lewis Tillman.
Manchester—Isbell & Dope.
Maryville—McGinley & Hood.
Memphis—Martindale L. & C. Ass'n, 243 Main Street.
Ripley—C. H. Conner.
Troy—S. M. Howard.

TEXAS.
Austin—Fulmore & Woodridge.
Belton—A. J. Harris.
Bonham—R. W. Campbell.
Brazoria—Shapard, Stevens & Co.
Brownwood—John Y. Rankin.
Bryan—J. P. Ayres.
Castroville—W. R. Wallace.
Centreville—W. M. Johnston
Clinton—W. R. Friend.
Dallas—Evan P. Graves.
Galveston—Flournoy, Sherwood & Scott.
Gatesville—Jarnagin & York.
Hempstead—W. L. Booth & Sons.
Houston—D. U. Barziza.
Jefferson—W. E. Penn.
Livingston—James E. Hill.
Lockhart—Collins & Collins.
Marlin—J. A. Martin.
Meridian—Fossett & Hewlett.
Orange—T. A. Falvey.
Richmond—P. E. Pearson.
San Antonio—John R. Shook.
Seguin—W. E. Goeddels.
Stephenville—Buck & Frank.
Waco—G. J. Buck.

UTAH.
Corinne—E. P. Johnson.
Salt Lake City—Martindale L. and C. Ass'n.

VIRGINIA.
Buckingham C. H.—W. M. Perkins.
Charlotte—Bonedin & Bonedin.
Charlottesville—Bratley & Pryor.
Covington—Robert L. Pirtle.
Farmville—Berkeley & Berkeley.
Front Royal—J. R. Jackson.
Goochland C. H.—Pettus & Leake.
Halifax C. H.—John W. Riley.
Maysville—Haines & Gilliam.
Pittsylvania C. H.—J. D. Coles.
Richmond—J. V. Reddy.
Staunton—Effinger & McClintic.

The defendant came, and by ..... *his surety, resident of the County, approved by me as good and sufficient surety, caused an undertaking for the stay of execution, to be entered hereon, which follows:*

In pursuance of the statute in such case made and provided, I, ...

..... *as surety for the stay of execution on the above judgment of* ..... *against* .....

do hereby promise and undertake to pay the amount of said judgment, interest and costs, and the costs that may accrue.

Taken by and signed and acknowledged before me, and surety approved, this ..... *day of* ..... *A D. 187*..

1646 Wm

THE STATE OF O

UNION COUNTY, S

No. *AGAINST*

Amount Claimed, $

JUSTICE'S FEES.	Plff. Costs.
Filing Bill,	05
Summons,	
Filing same,	05
Satisfaction,	20
Record,	
Swearing Witnesses,	
Dismission,	
Affidavit and Filing,	45
Undertaking and Filing,	45
Order of Attachment and Filing,	45
Subpœna Witnesses,	
Filing same,	
Judgment,	40
Continuance,	
Dismission,	
Stay Bond,	40
Appeal Bond,	
Transcript,	
Certificate,	

CONSTABLE'S FEES.

n Summons,	
bpœnas,	
tendance,	
der Attachment,	
crease Costs,	

The defendant came, and by ..... *his surety, resident of the County, approved by me as good and sufficient surety, caused an undertaking for the stay of execution, to be entered hereon, which follows:*

In pursuance of the statute in such case made and provided, I, ...

..... *as surety for the stay of execution on the above judgment of* ..... *against* .....

do hereby promise and undertake to pay the amount of said judgment, interest and costs, and the costs that may accrue.

Taken by and signed and acknowledged before me, and surety approved, this ..... *day of* .....

STICE'S COURT,
Justice of the Peace.

ught May 29th
found Which
on Jan 25th 1876
ths of Lee
e & Pay to
White Colmet
e Carpenter
Dollars

f Gamble
Guy
J. Thompson

on the within bill $1.46
25 "
ni note # 10 "
29th 77 # 16-22 "

mmons of
Peter Lee
1877 at 9

ASSOCIATION, Established in 1868.
tain, France and Germany. Safe, Efficient, Prompt.
and Fall, and furnish them at Prices but slightly above co
recommendations. Lawyers are requested to correspond with
ing edition of our U. S. Law Directory.
NDALE, Gen'l Manager, 203 and 205 Broadway, New York.

STERN STATES.—SPRING, 1877.
ts of the Martindale L. & C. Ass'n."

Zanesville—Gilbert D. Munson.
SOUTH CAROLINA.
Charleston—Aug'tus T. Smythe
Columbia—Wallace, Bacon & Moore.
Edgefield, C. H.—A. J. Norris.
Greenville—A. Blythe.
Sumter—Blanding & Earle.
Winnsborough—James H. Rion
Yorkville—James F. Hart.
TENNESSEE.
Blountville—Tipton & Fain.
Brownsville—E. J. & J. C. Read.
Chattanooga—H. M. Wiltse.
Dunlap—N. F. Barnett.
Fayetteville—Holman & Holman
Gallatin—W. S. Munday.
Knoxville—Lewis Tillman.
Manchester—Isbell & Dope.
Maryville—McGinley & Hood.
Memphis—**Martindale L. & C. Ass'n**, 243 Main Street.
Ripley—C. H. Conner.
Troy—S. M. Howard.
TEXAS.
Austin—Fulmore & Woodridge.
Belton—A. J. Harris.
Bonham—R. W. Campbell.
Brazoria—Shepard, Stevens & Co.
Brownwood—John Y. Rankin.
Bryan—J. P. Ayres.
Castroville—W. R. Wallace.
Centreville—W. M. Johnston
Clinton—W. R. Friend.
Dallas—Evan P. Graves.
Galveston—Flournoy, Sherwood & Scott.
Gatesville—Jarnagin & York.
Hempstead—W. L. Booth & Sons
Houston—D. U. Barziza.
Jefferson—W. E. Penn.
Livingston—James E. Hill.
Lockhart—Collins & Collins.
Marlin—J. A. Martin.
Meridian—Fossett & Hewlett.
Orange—T. A. Falvey.
Richmond—P. E. Pearson.
San Antonio—John R. Shook.
Sequin—W. E. Gresbeich.
Stephenville—Buck & Frank.
Waco—G. J. Buck.
UTAH.
Corinne—F. P. Johnson.
Salt Lake City—**Martindale L. and C. Ass'n.**
VIRGINIA.
Buckingham C. H.—W. M. Perkins.
Charlotte—Bonedin & Bonedin.
Charlottesville—Blaker & Fry.
Covington—Robert L. Parrish.
Farmville—Berkeley & Berkeley.
Front Royal—J. R. Jackson.
Goochland C. H.—Pettit & Leake.
Halifax C. H.—John W. Riley.
Maysville—Haines & Gilliam.
Pittsylvania C. H.—J. D. Cole.
Richmond—J. V. Reddy.
Staunton—Effinger & McClintic.

OHIO.
Akron—Newton Chalker.
Barnesville—J. H. Collins.
Batavia—George L. Swing.
Bellefontaine—E. J. Howestine.
Bowling Green—Col. J. A. Shannon.
Canton—J. M. Shafer.
Canton—W. W. & J. J. Clark.
Cincinnati—J. W. & J. E. Black.
Cincinnati—Samuel D. Barnes.
Cleveland—F. Marion Wilson.
Columbus—Samuel T. Allen.
Dayton—J. P. Dillinghame.
Delaware—J. Morris Leedy.
Findlay—E. E. Kimball.
Fostoria—Nesbit & Ferguson.
Green City—Thomas Carlin.
Hamilton—Thos. Flinn.
Hillsboro—Perry & Clark.
Ironton—B. B. Kingsbury.
Jefferson—P. V. Wise.
Lebanon—**The Martindale L. and C. Ass'n**, 407 Olive St.
Lewisville—J. M. Seay.
Marion—Luther Collier.
Monroeville—Hugh D. Marshall.
Norwalk—J. A. Spurlock.
Piqua—R. W. Campbell.
NEBRASKA.
Blair—H. A. Allen.
Beatrice—S. C. R. Dean.
Brownville—E. E. Ebright.
Grand City—Henry C. Barnes.
Hermont—J. W. Eller.
Lincoln City—Reavis & Scott.
Seneca—C. H. Bane.
Grant Island—Geo. H. Thummel.
Tecumseh—Groff & Ames.
Omaha—W. J. Connell.
Wilkemah—Johnson & Boyd.
NORTH CAROLINA.
Fayetteville—J. W. Hinsdale
Hertford—T. G. Skinner.
Jackson—R. S. Peebles.
Salisbury—J. M. McCorkle.
Snow Hill—Theo. Edwards.
Wentworth—Boyd & Reid.
Winston—D. P. Mast.

1646 Amt

THE STATE OF OHIO, } DOVER TOWNSHIP. IN JUSTICE'S COURT,
UNION COUNTY, SS. } Before Jeff L Richey Justice of the Peace.

No. AGAINST Plaintiff. Att'y for Plaintiff.

Amount Claimed, $ Defendant. Att'y for Defdt.

JUSTICE'S FEES.	Plff. Costs.	Def. Costs.	Judgment, $ 101.74
Filing Bill,	05		
Summons,			
Filing same,	05		
Satisfaction,	20		
Record,			
Swearing Witnesses,			
Dismission,			
Affidavit and Filing,	45		
Undertaking and Filing,	45		
Order of Attachment and Filing,	45		
Subpœna Witnesses,			
Filing same,			
Judgment,	40		
Continuance,			
Dismission,			
Stay Bond,	40		
Appeal Bond,			
Transcript,			
Certificate,			
CONSTABLE'S FEES.			
Summons,			
Subpœnas,			
Attendance,			
Order Attachment,			
Increase Costs,			

Brought over from Page 72
June 5th 1877

It is Therefore and on said day Considered by me that the said Cobb Lumber & Bbl Co recover of the said J. T. McRea One hundred and one Dollars and Ninety four cents Debt

And that Pff pay Costs of Suit
Taxed as follows

Costs
Justices
Filing Bill 5
Summons 50
Filing 5
Subpœna 1 wit 25
Filing 5
Judgement 40
Filing affr 5
Docket entries 50
$1,85
1,45
3,30
Fee one Wit 50
Pd Constables Costs 4,30

1,85

Costs Total $4,30
Geff L. Richey J. P.

Feb 11th 1878 Received of Wm T McRea on the above judgement $1,00 Cts
Feb 14th 1878 Received balance of the above
Feb 13th 1878 Paid Piqua Leger off for Geff the above Transcript and took receipt for the same

75

THE STATE OF OHIO, } **DOVER TOWNSHIP.** **IN JUSTICE'S COURT,**

UNION COUNTY, SS. } *Before* J. L. Richey *Justice of the Peace.*

Louis Elbinger

No. 73 *AGAINST* *Plaintiff.* *Att'y for Plaintiff.*

Samuel Myers

Amount Claimed, $ 11.61 *Defendant.* *Att'y for Defdt.*

Judgment, $ 12.76

JUSTICE'S FEES.	Plff. Costs.	Def. Costs.
Filing Bill,	05	
Summons,		
Filing same,	05	
Satisfaction,	20	
Record,	10	
Swearing Witnesses,		
Dismission,		
Affidavit and Filing,	45	
Undertaking and Filing,	45	
Order of Attachment and Filing,	45	
Subpœna Witnesses,		
Filing same,		
Judgment,	40	
Continuance,		
Dismission,		
Stay Bond,		
Appeal Bond,	Pd 11c	
Transcript,		
Certificate,		

CONSTABLE'S FEES.

On Summons,	
Subpœnas,	
Attendance,	
Order Attachment,	
Increase Costs,	

Action brought June 5th 1877

On Book Acct which is as follows

Marysville Ohio May 14 1877

Mr. Samuel Myers

Bought of Louis Elbinger Dealer in Dry Goods Clothing Hats Caps &c No 21 and 23 South main Street Terms net Cash

1876 July 3rd To 1 Lingt Fur Boy $10.00 cy
1 Cap 1.00
$11.00
Int on acct 11 mo .61
$11.61

Defendant Voluntary Came and Confessed Judgement for Eleven Dollars and Sixty Cents Debt and Int and Costs Taxed at one Dollar and fifteen Cents.

It is therefore by me considered that Pltff recover of Defendant the Sum of $11.61 Debt and $1.15 Costs

J. L. Richey J.P.

Oct 22nd 1877 Received on the above Judgement $12.76. Paid Jeff ten Dollars and took his receipt for the same

Jeff L Richey

Dec 28th 1877 Rec'd the above Judgement in full

J. L. Richey J.P.

Dec 29th 1877 Received Judgement in full of J L Richey J.P. of Sam Myers on his docket

Louis Elbinger

The defendant came, and by ..... *his surety, resident of the County, approved by me as good and sufficient surety, caused an undertaking for the stay of execution, to be entered hereon, which follows:*

In pursuance of the statute in such case made and provided, I, ... *as surety for the stay of execution on the above judgment of* ..... *against* ..... *do hereby promise and undertake to pay the amount of said judgment, interest and costs, and the costs that may accrue.*

Taken by and signed and acknowledged before me, and surety approved, this ..... *day of* ..... *A D. 187*

THE STATE OF O

UNION COUNTY, S

Joseph Neuhaus

No. 73 *AGAINST*

Amos Baugh

Amount Claimed, $

JUSTICE'S FEES.	Plff. Costs.
Filing Bill,	05
Summons,	25
Filing same,	05
Satisfaction,	20
Record,	10
Swearing Witnesses,	
Dismission,	20
Affidavit and Filing,	45
Undertaking and Filing,	45
Order of Attachment and Filing,	45
Subpœna Witnesses,	
Filing same,	
Judgment,	40
Continuance,	12½
Dismission, Pd	20
Stay Bond,	
Appeal Bond,	
Transcript,	
Certificate,	

CONSTABLE'S FEES.

On Summons, Pd	55
Subpœnas,	
Attendance,	
Order Attachment,	
Increase Costs,	

Rec'd my Costs on the Action Aug 14th 1877

Constable

The defendant came, and by ..... *his surety, resident of the County, approved by me as good and sufficient surety, caused an undertaking for the stay of execution, to be entered hereon, which follows:*

In pursuance of the statute in such case made and provided, I, ... *as surety for the stay of execution on the above judgment of* ..... *against* ..... *do hereby promise and undertake to pay the amount of said judgment, interest and costs, and the costs that may accrue.*

Taken by and signed and acknowledged before me, and surety approved, this ..... *day of* ..... *A D. 187*

OCT 20 1908 Mc

STICE'S COURT,
Justice of the Peace.

THE STATE OF OHIO, } DOVER TOWNSHIP. IN JUSTICE'S COURT,
UNION COUNTY, SS. }
Before Jeff L. Rickey Justice of the Peace.

Joseph Neuhause

No. 73 AGAINST Plaintiff.
Amos Baughman

Amount Claimed, $ Defendant.

Att'y for Plaintiff.

J. L. Cameron
Att'y for Defdt.

JUSTICE'S FEES.	Plff. Costs.	Def. Costs.	Judgment, $
Filing Bill,	05		
Summons,	25		
Filing same,	05		
Satisfaction,	20		
Record,	10		
Swearing Witnesses,			
Dismission,	20		
Affidavit and Filing,	45		
Undertaking and Filing,	45		
Order of Attachment and Filing,	45		
Subpœna Witnesses,			
Filing same,			
Judgment,	40		
Continuance,	25		
Dismission, Pd	20		
Stay Bond,			
Appeal Bond,			
Transcript,			
Certificate,			
CONSTABLE'S FEES.			
On Summons, Pd	55		
Subpœnas,			
Attendance,			
Order Attachment,			
Increase Costs,			
Recd my Costs on the above Action Aug 14th 1877			

187

The defendant came, and by ..... his surety, resident of the County, approved by me as good and sufficient surety, caused an undertaking for the stay of execution, to be entered hereon, which follows:

In pursuance of the statute in such case made and provided, I, ... as surety for the stay of execution on the above judgment of ..... against ..... do hereby promise and undertake to pay the amount of said judgment, interest and costs, and the costs that may accrue.

Taken by and signed and acknowledged before me, and surety approved, this ..... day of ..... A. D. 187

Conrad

Action Brought Aug 7th 1877
On Note & Hand Orgl & Transcript. Note the date & Which is January 15th 1877 and date of Transcript August - 1877. Note Came due July 1st 1877. Copy of note and Transcript & Proceedings on file in my Office

August 7th 1877 Summons issued & Hand date returnable August 14th 1877 at 2 O'Clock P. M. to Defendant and Delivered same to R. Wolf Constable.
Jeff L. Rickey
J. P.

Summons Returned Endorsed as follows Received this 7th August 8th 1877 And Served August 10th 1877 Served a True Copy on Defendant Personally
Fee 55 cts
Richard Wolf
Constable

August 14th 1877 Ten O'clock P M Parties to the above Action are Called Joseph Neuhause Defendant Fails to appear & Plaintiff Moves that the Action be Dismissed Without Prejudice to a new Action which is Dismissed Therefore Judgment against Plff for Costs in Controversy by me.

Items of Costs
Justices Costs 1,25
Constable .55
Total $1,80

Jeff L Rickey J. P.

COMPLAINT AGAINST

JUVENILE DISORDERLY PERSON.

Under last clause of Sec. 8, when procedure against parent or guardian is omitted.

AGAINST

George Snyder

MADE BY

Myron B. Gabriel

TRUANT OFFICER OF

Dover

Township,

Tuscarawas *County, Ohio.*

Received and filed Dec 15 1901

Clerk of Board of Education of Sa l Township.

J. Edelblute J. P.

2-11-4 E. L. Barrett & Son, Publishers, Springfield, O
157.23

(Township.) E. L. Barrett & Son, Publishers, Springfield, Ohio.

Complaint Against Juvenile Disorderly Person.

(Under Sec. 8, last clause, when procedure against parent or guardian is omitted.)

New Dover O., Dec 14" 1901

To Jacob Edlebluta

Union Co. Ohio.- Justice of Peace, in and for Dover Township,

I Myron B. Gabriel, duly appointed according to law, by the Board of Education of Dover Township, Union County, O., as Truant Officer of said Township, hereby make the following complaint:

That George Snyder is a minor between the ages of 14 and 16 years; that the said George Snyder does not attend any recognized school; and whereas the parent, guardian or other person having charge of the said George Snyder has failed to cause the said George Snyder to attend any recognized school, I, Myron B. Gabriel, hereby make complaint that under the provisions of an act passed by the General Assembly, April 25, 1893, and subsequent amendments, to compel children under fourteen to 16 years of age to attend school a certain length of time each year, the said George Snyder is a juvenile disorderly person within the meaning of the Statute, and subject to the penalties of the law in such cases made and provided.

IN WITNESS WHEREOF, I have hereunto set my hand this 14" day of Dec 1901

Myron B. Gabriel

Truant Officer of Dover Township,

Union County, Ohio.

77

THE STATE OF OHIO, } **DOVER TOWNSHIP.** **IN JUSTICE'S COURT,**

UNION COUNTY, SS. } *Before* Jeff L. Richey *Justice of the Peace.*

John S. McRea — Att'y for Plaintiff.

No. 74 **AGAINST** — **Plaintiff.**

John Perkins

Defendant. — Att'y for Defdt.

Amount Claimed, $ 82.89 — Judgment, $ 81 00

JUSTICE'S FEES.	Plff. Costs.	Def. Costs.
Filing Bill,	05	
Summons,	25	
Filing same,	05	
Satisfaction,	20	
Record,	10	
Swearing Witnesses,		
Dismission,		
Affidavit and Filing,	45	
Undertaking and Filing,	45	
Order of Attachment and Filing,	45	
Subpœna Witnesses,		
Filing same,		
Judgment,	10	
Continuance, pd	105	
Dismission,		
Stay Bond,		
Appeal Bond,		
Transcript,		
Certificate,		

CONSTABLE'S FEES.

On Summons,	75
Subpœnas,	
Attendance,	
Order Attachment,	
Increase Costs,	

Feb 20th 188 Rec'd my cost in full
J. Johnson Const

The defendant came, and by ..... *his surety, resident of the County, approved by me as good and sufficient surety, caused an undertaking for the stay of execution, to be entered hereon, which follows:*

In pursuance of the statute in such case made and provided, I, ... *as surety for the stay of execution on the above judgment of* ..... *against* ..... *do hereby promise and undertake to pay the amount of said judgment, interest and costs, and the costs that may accrue.*

Taken by and signed and acknowledged before me, and surety approved, this ..... *day of* ..... *A D. 187*

Civil Action brought
August 11th 1877 on Book
Book Which reads as follows
John Perkins Dr
1876 April 1st on a Settlement $ 77.25
Interest from Dec the 1st 1876 " 4.64
$ 81.89
April To medicine 50
July 25th " " 50
Oct 11th " " 50
Nov " " " 50
Total $ 83.89
John S. McRea

August 10th 1877 Issued Summons
& that date Def Appeared &
Defendant Waived 18th 1877 at
9 o'clock A.M. and Delivered
Same to
Jeff L. Richey
J.P.

Summons Returned Endorsed as
follows Received this writ August 11th 1877 and
Served Aug 11th 1877 Served a Certified copy
as Defendant By delivering personally
Richard Cook
Const
August 18th 1877. 9 o'clock A.M.
Summons returned endorsed as
follows Received this writ August 11th 1877.
and Served Aug 11th 1877 Served a
certified Copy as Defendant By
delivering Personally
Constables Fees 75 cts
Richard Cook
Constable

August 18th 1877
Defendant John Perkins
Appeared at the time Specified in
Summons Plff J. S. McRea being Present
it was agreed by Plff & Defendant that
the $4.64 cts Entered be Set aside and that
Defendant Confess Judgment for $77.25 Recover
to Defendant John Perkins Confessed Judgment
for 79.25 Debt and One Dollar and seventy five cts
Costs
it is therefore by me Considered
that Plff Recover of Defendant $79.25 Dollars debt and $1,76 cts
Jeff L. Richey
J. P.

Feb 20th 1880 Rec'd The above Judgement in full
$ 99 cts Dollars Jeff. L. Richey. J.P.
Feb 20th 1880. Rec'd the above Judgement in
full $ 99 cts Dollars. Signed Martha A McCrea
Administratrix of J. S. McRea
deceased by L. C. Brushwiler agent for M. A. McCrea

THE STATE OF OH
UNION COUNTY, SS.

O Scott Gregg

No. 75 **AGAINST** Pl

Wilmot Myers

Amount Claimed, $ 7 00 Def

JUSTICE'S FEES.	Plff. Costs.	De
Filing Bill,	05	
Summons,	25	
Filing same,	05	
Satisfaction,	20	
Record,	10	
Swearing Witnesses,		
Dismission,	pd 65	
Affidavit and Filing,	45	
Undertaking and Filing,	45	
Order of Attachment and Filing,	45	
Subpœna Witnesses,		
Filing same,		
Judgment,		
Continuance,		
Dismission,		
Stay Bond,		
Appeal Bond,		
Transcript,		
Certificate,		

CONSTABLE'S FEES.

On Summons,	pd 75
Subpœnas,	
Attendance,	
Order Attachment,	
Increase Costs,	

Received by Costs on
above action Aug 24
Const

The defendant came, and by ..... *his surety, resident of the County, approved by me as good and sufficient surety, caused an undertaking for the stay of execution, to be entered hereon, which follows:*

In pursuance of the statute in such case made and provided, I, ... *as surety for the stay of execution on the above judgment of* ..... *against* ..... *do hereby promise and undertake to pay the amount of said judgment, interest and costs, and the costs that may accrue.*

Taken by and signed and acknowledged before me, and surety approved, this ..... *day of* ..... *A D. 187*

ICE'S COURT,
ustice of the Peace.

Brought
on Book
ds as follows
r
a Settlement
$ 7 7.25
the 18th day of " 4.64
$ 81.89
ine 50
51
50
50
$ 83.89
McKee

d Summons
earance by
1877 at
Delivered
Constable
Richey
J. P.

ed on
th 1877 and
ly filed copy
hereof all
Copy &
Court

A Jne
ssued on
August 11th 1877.
ued a
t By
/

Copy
& Constable

John Perkins
ecific in
Present
dant That
and that
th 25th Aug
suit judgment
and costs feests

ecided
t $ 79.25 Dol-

Richey
J. P.
dgement in full
y. J. P.
dgement in
artha A McCrea
ins Trafton of J. D. McRea
ent for $ & more

THE STATE OF OHIO, } **DOVER TOWNSHIP.** **IN JUSTICE'S COURT,**
UNION COUNTY, SS. } *Before* Jeff L. Richey *Justice of the Peace.*

78

Oscar Gregg — Plaintiff. — Att'y for Plaintiff.

No. 75 AGAINST

Samuel Myers — Defendant. — Att'y for Defdt.

Amount Claimed, $ 7 00

JUSTICE'S FEES.	Plff. Costs.	Def. Costs.	Judgment, $
Filing Bill,	05		
Summons,	25		
Filing same,	05		
Satisfaction,	20		
Record,	10		
Swearing Witnesses,			
Dismission,	65		
Affidavit and Filing,	45		
Undertaking and Filing,	45		
Order of Attachment and Filing,	45		
Subpœna Witnesses,			
Filing same,			
Judgment,			
Continuance,			
Dismission,			
Stay Bond,			
Appeal Bond,			
Transcript,			
Certificate,			

CONSTABLE'S FEES.

On Summons,	75		
Subpœnas,			
Attendance,			
Order Attachment,			
Increase Costs,			

Received by Costs on the above action Aug 25th 1877
Const

Civil Action brought August 14th 1877 on Account which reads as follows Dover Ohio July 25th 1877 Samuel Myers Dr to the Cutting of twenty Seven Acres of Wheat at Seventy five Cents per Acre Total $ 20.25 Cut in July 1877 Credit on the above A/C/P $ 13.25 Balance due me Seven Dollars Signed Oscar Gregg.

August 14th 1877 Summons issued & that date for the Appearance of the Defendant at 9 O'Clock A.M. Aug 25th 1877 and delivered same to Constable R.J. Cockerham Jeff L. Richey J.P.

August 15th 1877. Summons returned Endorsed as follows Received this writ August 15th 1877 and Served Aug 17th 1877 Served a True copy on Defendant Samuel Myers John Perkins Const

August 25th 1877 9 O'Clock A.M. Parties to the above action in Court and the above case Settled by Plff and Defendant by Defendant paying Plff Four Dollars Cost in this action Action with Cleared Cost Plff

Jeff L. Richey J. P.

187

The defendant came, and by ..... *his surety, resident of the County, approved by me as good and sufficient surety, caused an undertaking for the stay of execution, to be entered hereon, which follows:*

In pursuance of the statute in such case made and provided, I, ... *as surety for the stay of execution on the above judgment of* ..... *against* ..... *do hereby promise and undertake to pay the amount of said judgment, interest and costs, and the costs that may accrue.*

Taken by and signed and acknowledged before me, and surety approved, this ..... *day of* ..... *A D. 187*

79

THE STATE OF OHIO, } **DOVER TOWNSHIP.** **IN JUSTICE'S COURT,**

UNION COUNTY, SS. } *Before* Jeff L Richey *Justice of the Peace.*

R. Ballard

No. 76 *AGAINST* *Plaintiff.* *Att'y for Plaintiff.*

Rachel Black

Amount Claimed, $ 11 00 *Defendant.* *Att'y for Defdt.*

JUSTICE'S FEES.	Plff. Costs.	Def. Costs.	Judgment, $
Filing Bill,	05		
Summons,	25		
Filing same,	05		
Satisfaction,	20		
Record,	10		
Swearing Witnesses,			
Dismission,			
Affidavit and Filing,	45		
Undertaking and Filing,	45		
Order of Attachment and Filing,	45		
Subpœna Witnesses,	Pd 45		
Filing same,			
Judgment,			
Continuance,			
Dismission,			
Stay Bond,			
Appeal Bond,			
Transcript,			
Certificate,			

CONSTABLE'S FEES.

On Summons,	Pd	75
Subpœnas,		
Attendance,		
Order Attachment,		
Increase Costs,		

Recvd my costs on the above action Sept 14th 1877

Action brought Sept 10th 1877 on Note of hand which records as follows

May 27 1876

one day after date I promise to pay to the order of S S Skidmore Three and 40 Hundreds Dollars at Value Recd Rachel Black

Sept 17th 1877. Summons issued for the Appearance of Defendant Sept 22d 1877 at 9 o'clock A M and delivered the same to John Gandle Constable

Jeff L Richey J P

Sept 18th 1877 Received the above in full except 25 cts Cost

J L Richey

Sept 14th 1877 Summons returned endorsed to Follower Received this writ Sept 13th and Served 14th 1877 a true Copy on defendant by Copy at the residence of Rachel Black the John Crumb

Dec 26th 1877 Rec'd 25 cents costs on the above but due

Jeff L. Richey J. P.

The defendant came, and by ..... *his surety, resident of the County, approved by me as good and sufficient surety, caused an undertaking for the stay of execution, to be entered hereon, which follows:*

In pursuance of the statute in such case made and provided, I, ... *as surety for the stay of execution on the above judgment of* ..... *against* ..... *do hereby promise and undertake to pay the amount of said judgment, interest and costs, and the costs that may accrue.*

Taken by and signed and acknowledged before me, and surety approved, this ..... *day of* ..... *A. D. 187*.....

THE STATE OF OH

UNION COUNTY, SS.

John Webb

No. 77 *AGAINST* *Pla*

John Mackan

Amount Claimed, $ *Defen*

JUSTICE'S FEES.	Plff. Costs.	Def
Filing Bill,	05	
Summons,	25	
Filing same,	05	
Satisfaction,	20	
Record,	10	
Swearing Witnesses,		
Dismission,		
Affidavit and Filing,	45	
Undertaking and Filing,	45	
Order of Attachment and Filing,	45	
Subpœna 4 Witnesses,	1 00	
Filing same,		
Judgment,		
Continuance,		
Dismission,		20
Stay Bond,	Pd	15
Appeal Bond,		
Transcript,		
Certificate,		

CONSTABLE'S FEES.

On Summons,	Pd	75
Subpœnas,		1 60
Attendance,		
Order Attachment,		
Increase Costs,		

Read my costs on the above Action Sept 20

The defendant came, and by ..... *his surety, resident of the County, approved by me as good and sufficient surety, caused an undertaking for the stay of execution, to be entered hereon, which follows:*

In pursuance of the statute in such case made and provided, I, ... *as surety for the stay of execution on the above judgment of* ..... *against* ..... *do hereby promise and undertake to pay the amount of said judgment, interest and costs, and the costs that may accrue.*

Taken by and signed and acknowledged before me, and surety approved, this ..... *day of* ..... *A. D. 187*.....

TICE'S COURT,
Justice of the Peace.

ought Sept 18th 1877
Issued
Which Served

1875
D Jarome
of S & Skidmore
ons
Silas Beck
Black

issued
Defendant
& Dm
me to

Richey
D & P

The above
to Richey

Served
ued this
18th 1877
by Copy
& Beck
&
Court
on the above
Richey
J. P.

THE STATE OF OHIO, } **DOVER TOWNSHIP.** **IN JUSTICE'S COURT,**
UNION COUNTY, SS. } *Before* Jeff. L. Richey *Justice of the Peace.*

John Webb

No. 77 *AGAINST* Plaintiff. Att'y for Plaintiff.

John Mackan

Amount Claimed, $ Defendant. Att'y for Defdt.

JUSTICE'S FEES.	Plff. Costs.	Def. Costs.	Judgment, $
Filing Bill,	05		
Summons,	25		
Filing same,	05		
Satisfaction,	20		
Record,	10		
Swearing Witnesses,			
Dismission,			
Affidavit and Filing,	45		
Undertaking and Filing,	45		
Order of Attachment and Filing,	45		
Subpœna 4 Witnesses,	100		
Filing same,			
Judgment,			
Continuance,			
Dismission,	20		
Stay Bond, Pd	15		
Appeal Bond,			
Transcript,			
Certificate,			
CONSTABLE'S FEES.			
On Summons, Pd	75		
Subpœnas,	1.60		
Attendance,			
Order Attachment,			
Increase Costs,			
Read my Costs on the above Return Sept 20th 1877	Court		

187

The defendant came, and by ..... his surety, resident of the County, approved by me as good and sufficient surety, caused an undertaking for the stay of execution, to be entered hereon, which follows:

In pursuance of the statute in such case made and provided, I, ...

..... as surety for the stay of execution on the above judgment of against .....

do hereby promise and undertake to pay the amount of said judgment, interest and costs, and the costs that may accrue.

Taken by and signed and acknowledged before me, and surety approved, this ..... day of ..... A. D. 187

Civil Action brought Sept 18 1877

Account for work which is as follows

New Dover Sept 18th 1877

Work for John Mackan in the Year 1877 as follows Splitting Wood forty Cord & half Cords Fifty five Cents per Cord 26.37½

making Fence one day 1.00

Sawing Cord Stove wood 1.00

one Cord Stove wood 40

fifty five Rails 55

Watching Sheep 25

making hay ½ day 75

Total Amount Due 30.29½

John Webb for work

Sept 15th 1877

Issued Summons for Appearance of Defendant Sept 20th 1877 & P Block Deputy and returned Same to John Gamble Court

J. L. Richey J. P.

Sept 18th 1877

Issued Execution on Judgment of Defendant for $ & Costs and Sept 20 1877 Returned Same to Constable John Gamble

Sept 20 1877 issued Subpoena on Part of Plff for Mary A Webb and Luther Webb Same Returned Served and Returned to Court J. Gamble

Sept 18th 1877 Summons returned Endorsed as follows Received this writ Sept 5th 1877 and Served a true Copy on Defendant 5th Sept John Mackan 15th 1877 John Gamble Const

Sept 20th 1877 Subpoena on Part of Defendant returned endorsed as follows Sept 15th 1877 I received this writ & I Thompson and Seth Dixon Served by reading

Mileage 40

Service 50 John Gamble Const

Sept 25th 1877 2 O'Clock P M Parties to the above Action in Court the above Case Settled by consent of both Parties each paying ½ of the Costs received 1.65 on cent by me

J. L. Richey J. P.

81

THE STATE OF OHIO, } DOVER TOWNSHIP. IN JUSTICE'S COURT,
UNION COUNTY, SS. } Before Jeff L Richey Justice of the Peace.

J L Fogle
vs replevin
No. 74 AGAINST Plaintiff. Att'y for Plaintiff.
Jerry Cramner
Amount Claimed, $ Defendant. Att'y for Defdt.

November 5th 1877
Affidavit filed and Writ of replevin issued and Delivered to John Gamble Constable for the following property to Wit one White fly with 9 Spotted head
The Appearance required by the writ November 9th 1877 At 10 o'clock A M

November 6th A. D. 1877 10 o'clock A M Writ returned Endorsed as follows Received this writ on the 6th day of Nov 1877 and Served on the 6th day of Nov replevied the goods and Chattels within described Caused the Same to be appraised as per Schedule hereto attached the within named J L Fogle gave Replevin undertaking according to law with Alfred Fogle and B H Bourke Sufficient sureties and I delivered the Goods to the said J L Fogle Also

Appraisers fees 1.00
Constables " 2.50
John Gamble Const

Nov the 6th 1877

We the undersigned of the Township of Dover in Union Co having first been duly Sworn by John Gamble Const of said Township to asses the value of the property levied by virtue of a writ of replevin issued by J L Richey J.P. at the suit of J L Fogle vs Jerry Cramner do upon actual view asses the value thereof one White fly three black Spots on its head at one Dollar and seventy five Cents Witness our hands and Seals this 6th day of Nov 1877

M. Dunlay
J. Palmer

Fees 1.00 I do hereby certify that the above named M Dunlay & J Palmer are resident of Dover Township Union Co Ohio over duly Sworn according to law to truly asses the value of the above described property and made Appraisement as set forth in this Bill Nov 6th 1877

John Gamble Const

Nov 9th A D 1877 Judgment by default
The Plaintiff appeared the defendant though Called Came not & is therefore Considered upon the Testimony given that the Plaintiff recover of the Defendant one Dollar Damages assessed by me for said detention and also his Costs herein taxed at $ 5.50 Dollars Cents

Jeff L. Richey J.P.

JUSTICE'S FEES.	Plff Costs.	Def. Costs.	Judgment, $
Filing Bill,	05		
Summons,	25		
Filing same,	05		
Satisfaction,	20		
Record,'	15		
Swearing Witnesses,			
Dismission,			
Affidavit and Filing,	45		
Undertaking and Filing,	45		
Order of Attachment and Filing,	45		
Subpœna Witnesses,			
Filing same,			
Judgment,	40		
Continuance,			
Dismission,			
Stay Bond,			
Appeal Bond,			
Transcript,			
Certificate,			
CONSTABLE'S FEES.			
On Summons,	25		
Subpœnas,			
Attendance,			
Order Attachment,	3.25		
Increase Costs,			

Received my Costs in the above action

187

The defendant came, and by ..... his surety, resident of the County, approved by me as good and sufficient surety, caused an undertaking for the stay of execution, to be entered hereon, which follows:

In pursuance of the statute in such case made and provided, I, ...
..... as surety for the stay of execution on the above judgment of against .....
do hereby promise and undertake to pay the amount of said judgment, interest and costs, and the costs that may accrue.

Taken by and signed and acknowledged before me, and surety approved, this .....
day of ..... A D. 187

Const

THE STATE OF OH

UNION COUNTY, SS.

No. 74 AGAINST Pl

Amount Claimed, $ 1.45 Def

JUSTICE'S FEES.	Plff. Costs.	De
Filing Bill,	05	
Summons,	25	
Filing same,	05	
Satisfaction,	20	
Record,'	15	
Swearing Witnesses,		
Dismission,		
Affidavit and Filing,	45	
Undertaking and Filing,	45	
Order of Attachment and Filing,	45	
Subpœna Witnesses,		
Filing same,		
Judgment,	40	
Continuance,		
Dismission,		
Stay Bond,		
Appeal Bond,		
Transcript,		
Certificate,		
		130
CONSTABLE'S FEES.		
On Summons,	1.45	
Subpœnas,		
Attendance,		
Order Attachment,		
Increase Costs,		

Received my costs in the above action

187

The defendant came, and by ..... his surety, resident of the County, approved by me as good and sufficient surety, caused an undertaking for the stay of execution, to be entered hereon, which follows:

In pursuance of the statute in such case made and provided, I, ...
..... as surety for the stay of execution on the above judgment of against .....
do hereby promise and undertake to pay the amount of said judgment, interest and costs, and the costs that may accrue.

Taken by and signed and acknowledged before me, and surety approved, this .....
day of ..... A D. 187

Const

TICE'S COURT,
Justice of the Peace.

77
affidavit
replevin
uered to obtain
for the following
e White, for with
appearance
November
D In
to adjudge
as follows
day of Nov 1877
at replevied
the defendant
ined as
ached the
e Replevin
ent with
the sufficient
Sheriff's

100
2 75
3 50 Cent

ed of the
e of having
uable Prop
ue of the
of replevin
suit of G
n attached
le for the plaintiff
and seven
d Seals this
day
ening
ained in duly
duly sworn according
made Application
5 and 8 Nov 1877
to the Common Court
ff appeared
Defendant not
on the
Recovery of
mages amount
ed his Costs
Dollars

L. Richey J.P.

THE STATE OF OHIO, } DOVER TOWNSHIP. IN JUSTICE'S COURT,
UNION COUNTY, SS. } Before [illegible] Justice of the Peace.

William Tatem

No. 9 AGAINST Plaintiff. Att'y for Plaintiff.

E. P. Conrad &
David Linder

Amount Claimed, $ 145 Defendant. Att'y for Defdt.

JUSTICE'S FEES.	Plff. Costs.	Def. Costs.
Filing Bill,	05	
Summons,	5x	
Filing same,	05	
Satisfaction,	20	
Record,	10	
Swearing Witnesses,		
Dismission,		
Affidavit and Filing,	45	
Undertaking and Filing,	45	
Order of Attachment and Filing,	45	
Subpœna Witnesses,		
Filing same,		
Judgment,	41	
Continuance,	130	
Dismission,		
Stay Bond,		
Appeal Bond,		
Transcript,		
Certificate,		

CONSTABLE'S FEES.

On Summons,	145
Subpœnas,	
Attendance,	
Order Attachment,	
Increase Costs,	

Received my costs in the above action

Constable

Judgment, $ 1.90

Action brought before me on the 8th day of Nov 1877 on Note of hand which reads as follows

$21. Nov 3rd 1877
Six months after date We promise to pay to the order of Wm. Tatem twenty Dollars Value Received without defalcation
Value Received
Wm Tatem
E. P. Conrad
David Linder

Summons issued returnable forthwith Defendants not found in County Sat Dec 22nd at 9 o'clock A.M. and returned Sept 4 the Court

Court met pursuant to adjournment

December 24th 1877

Summons returned endorsed Served Dec 3rd 1877 and Dec 22nd 1877 Served a true Copy on defendant E. P. Conrad Entered and Docket Verdict for Plaintiff

Court met pursuant to adjournment

December 24th 1877 9 o'clock A.M.

Defendants in the above action failed to appear at the time set in the Summons and the Plaintiff in the Suit therefore Judgment by default against E. P. Conrad and David Linder defendants for $21.45 Dollars debt and Interest and $1.75 Dollars Costs of suit to be levied of Defendants Goods and Chattels by the Constable and have him before the Court

Received and [illegible]

83

THE STATE OF OHIO, } **DOVER TOWNSHIP.** **IN JUSTICE'S COURT,**

UNION COUNTY, SS. } *Before* ____ *Justice of the Peace.*

Wilson Davis & Son

No. ____ *AGAINST* ____ *Plaintiff.*

William Black

Amount Claimed, $ 14.55 *Defendant.*

Att'y for Plaintiff.

Att'y for Defdt.

Action brought on Note
dated October 22d 1877
Writ of Attachment as follows
Date Issued January 8th 1878
Order for Alias Date Issued
Writ to the Order of Wm Black Jr
Sum $ 14.55 Dollars Eight per
cent Value received
Credit
$ 9.05 January 8th 1878
Cause why Alias Date Issued to
the Order of Wm Black Jr
Writ
Judgment
Wm Black
Rec'd
Judgment
Defendant
Set aside Cause and Confessed
Judgment for $ 14.55 Debt
Interest and Costs
It is Ordered by the Court that
Plaintiff recover of Defendant the Same
Jos. A Berby J.P.
By your Bill on Judgment per

JUSTICE'S FEES.	Plff Costs.	Def. Costs.	Judgment, $ 15.30
Filing Bill,	05		
Summons,			
Filing same,	05		
Satisfaction,	20		
Record,'	10		
Swearing Witnesses,			
Dismission,			
Affidavit and Filing,	45		
Undertaking and Filing,	45		
Order of Attachment and Filing,	45		
Subpœna Witnesses,			
Filing same,			
Judgment,	10		
Continuance,			
Dismission,			
Stay Bond,			
Appeal Bond,			
Transcript,			
Certificate,			

CONSTABLE'S FEES.

On Summons,	
Subpœnas,	
Attendance,	
Order Attachment,	
Increase Costs,	

March 11 1556

Recived of W Black as mary
note of W Black for $14.55 in pay
ment of a Judgment on the docket of
W M Brown J P
W. A. Shuler
W M Brown JP

187 ____

____ *his surety, resident*

of the County, approved by me as good and sufficient surety, caused an undertaking for the stay of execution, to be entered hereon, which follows:

In pursuance of the statute in such case made and provided, I, ____

____ *as surety for the stay of execution on the above judgment of*

____ *against* ____

do hereby promise and undertake to pay the amount of said judgment, interest and costs, and the costs that may accrue.

Taken by and signed and acknowledged before me, and surety approved, this ____

day of ____ *A. D. 187* ____

THE STATE OF OH

UNION COUNTY, SS.

Wesley Young

No. 87 *AGAINST* P

Samuel Bryan

Amount Claimed, $ 34.35 De

JUSTICE'S FEES.	Plff. Costs.	D
Filing Bill,	05	
Summons,		
Filing same,	05	
Satisfaction,	20	
Record,'	10	
Swearing Witnesses,		
Dismission,		
Affidavit and Filing,	45	
Undertaking and Filing,	45	
Order of Attachment and Filing,	45	
Subpœna Witnesses,		
Filing same,		
Judgment,	10	
Continuance,		
Dismission,		
Stay Bond,	Pl	50
Appeal Bond,		
Transcript,		
Certificate,		

CONSTABLE'S FEES.

On Summons,	
Subpœnas,	
Attendance,	
Order Attachment,	
Increase Costs,	

187 ____

____ *his surety, resident*

of the County, approved by me as good and sufficient surety, caused an undertaking for the stay of execution, to be entered hereon, which follows:

In pursuance of the statute in such case made and provided, I, ____

____ *as surety for the stay of execution on the above judgment of*

____ *against* ____

do hereby promise and undertake to pay the amount of said judgment, interest and costs, and the costs that may accrue.

Taken by and signed and acknowledged before me, and surety approved, this ____

day of ____ *A. D. 187* ____

TICE'S COURT,
Justice of the Peace.

THE STATE OF OHIO, *UNION COUNTY, SS.*

DOVER TOWNSHIP. *Before* Jeff. K. Richey *Justice of the Peace.*

IN JUSTICE'S COURT,

Wesley Young vs

No. 67 *AGAINST* Samuel Byers

Plaintiff. **Att'y for Plaintiff.**

Defendant. **Att'y for Defdt.**

Amount Claimed, $ 34.33

JUSTICE'S FEES.	Plff. Costs.	Def. Costs.	Judgment, $
Filing Bill,	05		
Summons,			
Filing same,	05		
Satisfaction,	20		
Record,	10		
Swearing Witnesses,			
Dismission,			
Affidavit and Filing,	45		
Undertaking and Filing,	45		
Order of Attachment and Filing,	45		
Subpœna Witnesses,			
Filing same,			
Judgment,	40		
Continuance,			
Dismission,			
Stay Bond, Pd	40		
Appeal Bond,			
Transcript,			
Certificate,			

CONSTABLE'S FEES.

On Summons,			
Subpœnas,			
Attendance,			
Order Attachment,			
Increase Costs,			

Action brought for $34.33 on Note of hand which reads as follows $34.33/100 Dour April 25th 1877 Ninety days after date I promise to pay to the order of Wesley Young at Thirty Per Cent Collection at Marysville Bank Value received With Int at per Cent per Annum Samuel Byers December 25th 1877 Defendant Voluntarily Came and Confessed Judgment for Plaintiff as claimed This 26th day Costs Due Int and Costs

It is therefore by the Court ordered that Execution of Defendant Stay Execution Until Thirty Days Int and Costs Judgment and Cost taxed at Seven Dollars and fifteen Cents Jeff K Richey J P

June 27th 1878 Received on the within $22.57/100 Jeff K Richey J P

July 15th 1878 Received the above Judgement in full Jeff K Richey J P

July 23rd 1878 Plff Atty here to Obtain Execution as upon settlement here amended

I ..... *his surety, resident of the County, approved by me as good and sufficient surety, caused an undertaking for the stay of execution, to be entered hereon, which follows:*

The defendant came, and by .....

In pursuance of the statute in such case made and provided, I, ...

..... *as surety for the stay of execution on the above judgment of* ..... *against* ..... *do hereby promise and undertake to pay the amount of said judgment, interest and costs, and the costs that may accrue.*

Taken by and signed and acknowledged before me, and surety approved, this ..... *day of* ..... *A D. 187*

85

THE STATE OF OHIO, } **DOVER TOWNSHIP.** **IN JUSTICE'S COURT,**

UNION COUNTY, SS. } *Before* Jeff. L. Richey *Justice of the Peace.*

Jerry Johnson

No. 62 *AGAINST* Plaintiff. Att'y for Plaintiff.

Wm. Block

Defendant. Att'y for Defdt.

Amount Claimed, $ 14.25

JUSTICE'S FEES.	Plff Costs.	Def. Costs.
Filing Bill,	05	
Summons,		
Filing same,	05	
Satisfaction,	20	
Record,	10	
Swearing Witnesses,		
Dismission,		
Affidavit and Filing,	45	
Undertaking and Filing,	45	
Order of Attachment and Filing,	45	
Subpœna Witnesses,		
Filing same,		
Judgment,		
Continuance,		
Dismission,		
Stay Bond,		
Appeal Bond,		
Transcript,		
Certificate,		

Judgment, $ 14.33

CONSTABLE'S FEES.

On Summons,

Subpœnas,

Attendance,

Order Attachment,

Increase Costs,

Cause brought Dec 27th 77
on Book debt Speech is
in favour
Jerry Johnson
Vs
Wm Block
Tried by Jury 7th inst
Jury Sworn & Empanneled
Jurors Names
1 Thos Clay and nine Sworn
Jurors out Verdict $4.25
Dec 17th 78
Jerry Johnson
Vs
Wm Block &c
To one hundred ft
Of Lumber $2.00
To Freight .25
To one days work .50
four hours work .65
To Three days work $4.50
Amount in debt $13.25
Jerry Johnson $14.25
Dec 28th 78
Defendant Wm Block
Voluntary Came and
Confessed Judgement in
favour Plaintiff for $14.25
Debt and Interest Each
Costs
Jerry Johnson
Vs
Wm Block
Judgment Entered by me
Considered That Plaintiff recover
of Defendant The Sum
Jeff. L. Richey
J.P.

Judgment Dec 28th

The defendant came, and by ..... *his surety, resident of the County, approved by me as good and sufficient surety, caused an undertaking for the stay of execution, to be entered hereon, which follows:*

In pursuance of the statute in such case made and provided, I, ... *as surety for the stay of execution on the above judgment of* ..... *against* ..... *do hereby promise and undertake to pay the amount of said judgment, interest and costs, and the costs that may accrue.*

Taken by and signed and acknowledged before me, and surety approved, this ..... *day of* ..... *A. D. 187*

THE STATE OF OH

UNION COUNTY, SS.

Wm. Block

Margaret Block

No. 62 *AGAINST* P

Amount Claimed, $ 9.25 De

JUSTICE'S FEES.	Plff. Costs.	D
Filing Bill,	05	
Summons,		
Filing same,	05	
Satisfaction,	20	
Record,	10	
Swearing Witnesses,		
Dismission,		
Affidavit and Filing,	45	
Undertaking and Filing,	45	
Order of Attachment and Filing,	45	
Subpœna Witnesses,		
Filing same,		
Judgment,		
Continuance,		
Dismission,		
Stay Bond,		
Appeal Bond,		
Transcript,		
Certificate,		

CONSTABLE'S FEES.

On Summons,

Subpœnas,

Attendance,

Order Attachment,

Increase Costs,

The defendant came, and by ..... *his surety, resident of the County, approved by me as good and sufficient surety, caused an undertaking for the stay of execution, to be entered hereon, which follows:*

In pursuance of the statute in such case made and provided, I, ... *as surety for the stay of execution on the above judgment of* ..... *against* ..... *do hereby promise and undertake to pay the amount of said judgment, interest and costs, and the costs that may accrue.*

Taken by and signed and acknowledged before me, and surety approved, this ..... *day of* ..... *A. D. 187*

TICE'S COURT,
Justice of the Peace.

THE STATE OF OHIO, } DOVER TOWNSHIP. IN JUSTICE'S COURT,
UNION COUNTY, SS. } Before J. H. Rickey Justice of the Peace.

No. 83 AGAINST Plaintiff.
William Block &
Margaret E Block
Defendant.

Amount Claimed, $ 2.80

Att'y for Plaintiff.

9.30
6.04
3.34

Att'y for Defdt.

JUSTICE'S FEES.	Plff. Costs.	Def. Costs.
Filing Bill,	05	
Summons,		
Filing same,	05	
Satisfaction,	20	
Record,	10	
Swearing Witnesses,		
Dismission,		
Affidavit and Filing,	45	
Undertaking and Filing,	45	
Order of Attachment and Filing,	45	
Subpœna Witnesses,		
Filing same,		
Judgment,	40	
Continuance,		
Dismission,		
Stay Bond,		
Appeal Bond,		
Transcript,		
Certificate,		

Judgment, $ 5.30

CONSTABLE'S FEES.

On Summons,
Subpœnas,
Attendance,
Order Attachment,
Increase Costs,

Civil Action brought before me this 1st day of April 1880 as follows

Margaret E Block being duly sworn deposes and states that on or about the 8th day of March 1880 he executed to Jas H Rickey Esq Justice of the Peace of Dover Township Union County Ohio his promissory note for the sum of Two hundred and fifty dollars payable to the order of said Rickey at the office of said Rickey in Marysville Ohio on the 15th day of March 1880 with interest at 8 per cent from date and that said note is now due and unpaid and that there is now due thereon the sum of Two hundred and fifty dollars with interest thereon at 8 per cent from March 15th 1880 and that said note was executed and delivered to said Rickey for a valuable consideration and that said note is the property of said Rickey and that he is the owner and holder thereof and that he has not assigned or transferred the same or any part thereof and that he has not received any payment thereon except as herein stated and that there is now due thereon the sum of Two hundred and fifty dollars with interest thereon at 8 per cent from March 15th 1880

87

THE STATE OF OHIO, } **DOVER TOWNSHIP.** **IN JUSTICE'S COURT,**

UNION COUNTY, SS. } *Before* ..... *Justice of the Peace.*

Frank Beard — Plaintiff. — Att'y for Plaintiff.

No. ... *AGAINST*

Benjamin Beck

J. N. Vining — Defendant. — Att'y for Defdt.

Amount Claimed, $ 45

JUSTICE'S FEES.	Plff Costs.	Def. Costs.	Judgment, $
Filing Bill,	05		
Summons,			
Filing same,	05		
Satisfaction,	20		
Record,'	10		
Swearing Witnesses,			
Dismission,			
Affidavit and Filing,	45		
Undertaking and Filing,	45		
Order of Attachment and Filing,	45		
Subpœna Witnesses,			
Filing same,			
Judgment,	40		
Continuance,			
Dismission,			
Stay Bond,	25	50	
Appeal Bond,			
Transcript,			
Certificate,			

CONSTABLE'S FEES.

On Summons,		
Subpœnas,		
Attendance,		
Order Attachment,		
Increase Costs,		

Action brought Feb 1st 1878
On Note of Even Date Which
reads as follows

Sine Noon April 1st 1878
Six months after date We or
either of us promise to pay
Benjamin Beard or order the Sum
of Forty Five Dollars For Value
Received

R. G. Beck
J. N. Vining

Feb 1st 1878

Defendant J. N. Vining Volunteers
Come and Confesses Judgment
(as stated) for Forty Five Dollars
Beck Court Costs

Pff to Execute by Sec Considered
that Pff Recover of Defendant
the Sum & Costs Forty Dollars
Debt Court Costs

Jeff L. Richey

July 23 1878
Rec'd on the above
Judgment $20.00

July 23
Rec'd on the above
Judgment 20.00 Jeff L. Richey J.P.
To J. Beard

(August 23 1878)
Rec'd on the above
Judgment in full
Jeff L. Richey
J.P.

August 1878
Rec'd on the above
Judgment in full
Sheriff's Fee Paid

The defendant came, and by ..... *his surety, resident of the County, approved by me as good and sufficient surety, caused an undertaking for the stay of execution, to be entered hereon, which follows:*

In pursuance of the statute in such case made and provided, I, ... *as surety for the stay of execution on the above judgment of* ..... *against* ..... *do hereby promise and undertake to pay the amount of said judgment, interest and costs, and the costs that may accrue.*

Taken by and signed and acknowledged before me, and surety approved, this ..... *day of* ..... *A. D. 187*

THE STATE OF OH

UNION COUNTY, SS.

William H. Barnett

No. 86 *AGAINST*

C. C. Burney

Charles H. Burney

Amount Claimed, $ 46 75

JUSTICE'S FEES.	Plff. Costs.
Filing Bill,	05
Summons,	38
Filing same,	05
Satisfaction,	20
Record,'	10
Swearing Witnesses,	
Dismission,	
Affidavit and Filing,	45
Undertaking and Filing,	45
Order of Attachment and Filing,	45
Subpœna Witnesses,	
Filing same,	
Judgment,	40
Continuance,	
Dismission,	
Stay Bond,	25
Appeal Bond,	
Transcript,	
Certificate,	

CONSTABLE'S FEES.

On Summons,	20
Subpœnas,	
Attendance,	
Order Attachment,	
Increase Costs,	

Rec'd my Costs in the above Action

Court

TICE'S COURT,
Justice of the Peace.

THE STATE OF OHIO, } DOVER TOWNSHIP. IN JUSTICE'S COURT,
UNION COUNTY, SS. } Before ..... Justice of the Peace.

William H Barnett

No. 85 AGAINST Plaintiff. Att'y for Plaintiff.

C. E. Burger
Charles H Burnes

Amount Claimed, $ 46.75 Defendant. Att'y for Defdt.

JUSTICE'S FEES.	Plff. Costs.	Def. Costs.	Judgment, $ 46.75
Filing Bill,	05		
Summons,	37		
Filing same,	05		
Satisfaction,	20		
Record,	10		
Swearing Witnesses,			
Dismission,			
Affidavit and Filing,	45		
Undertaking and Filing,	45		
Order of Attachment and Filing,	45		
Subpœna Witnesses,			
Filing same,			
Judgment,	40		
Continuance,			
Dismission,			
Stay Bond,	35	Pd	
Appeal Bond,	1.70		
Transcript,			
Certificate,			
CONSTABLE'S FEES.			
On Summons,	90	Pd	
Subpœnas,			
Attendance,			
Order Attachment,			
Increase Costs,			

Rec'd my Costs in the above action
Const

The defendant came, and by ..... his surety, resident of the County, approved by me as good and sufficient surety, caused an undertaking for the stay of execution, to be entered hereon, which follows:

In pursuance of the statute in such case made and provided, I, ... as surety for the stay of execution on the above judgment of ..... against ..... do hereby promise and undertake to pay the amount of said judgment, interest and costs, and the costs that may accrue.

Taken by and signed and acknowledged before me, and surety approved, this ..... day of ..... A D. 187 .....

187 .....

A Civil Process Brought before me as per Note of Issue which reads as follows

William Barnett Plaintiff
vs
C. E. Burger
Charles H Barnes Defendants

Suit brought to recover one year after date one Eighth of my Promise to pay Newton Wright or bearer Eight Dollars with eight percent interest from date for Value Received

C. E. Burger
Charles H Barnes

April 5th 1877

Issued Summons

April 20th 1877

Defendant Charles H Barnes failed to appear at the time Specified in the Summons or for one hour after when it is Ordered that Judgment be rendered against Defendant Charles H Barnes for the sum of $46.75 Forty Six Dollars Debt and Costs of Suit

J. L. Richey J. P.

Sept. 9th 1878 Read on the above Judgement Ninety Dollars

J. L. Richey J. P.

Sept the 9th
Read the above Judgement in full

J. L. Richey J. P.

Pd the 9th the claim in full Oct 1st 78 or by rec't here annexed. J. L. Richey, J. P.

Oct 4th 1878 Rec'd of
Jeff. L. Richy J. P. Amount
of Judgement in full on
his Docket of W. H. Bonnett
V. S. & E. Burnes & C. H.
Burnes

W. H. Bonnett

89

THE STATE OF OHIO, } **DOVER TOWNSHIP.** **IN JUSTICE'S COURT,**

UNION COUNTY, SS. } *Before* John L Richey *Justice of the Peace.*

Laird Moses

No. 8 *AGAINST* *Plaintiff.* *Att'y for Plaintiff.*

Wm Mc Lee

Amount Claimed, $ 92.5 *Defendant.* *Att'y for Defdt.*

Judgment, $ 34.52

JUSTICE'S FEES.	Plff. Costs.	Def. Costs.
Filing Bill,	05	
Summons,	25	
Filing same,	05	
Satisfaction,	20	
Record,	10	
Swearing Witnesses,		
Dismission,		
Affidavit and Filing,	45	
Undertaking and Filing,	45	
Order of Attachment and Filing,	45	
Subpœna Witnesses,		
Filing same,		
Judgment,	40	
Continuance,		
Dismission,		
Stay Bond,	40	
Appeal Bond,	Pd 1.25	
Transcript,		
Certificate,		

CONSTABLE'S FEES.

On Summons,	90 Pd
Subpœnas,	
Attendance,	
Order Attachment,	
Increase Costs,	

Received by Costs on the above Action

Const

Action Brought August 12th 1878 on note of hand which reads as follows

March 31st 1876

one day after date I promise to pay to the order of Moses Laird the Sum of Thirty Seven Dollars & 50 cents value received with interest

Wm Mc Lee

August 12th 1878

Issued Summons for appearance of Defendant Sat August 17th 1878 at 9 oclock P.M. and delivered same to J.T. Emerick Const-aug 12th 1878

J L Richey J.P.

August 16th 1878

Defendant W Mc Lee came on day before Specified in Summons and Confessing Judgement for the Sum of Thirty Seven Dollars and Seventy cents debt and 1.25 cts Cost Issued et 4 1/2 cts

reference to Docket in Ex- Jeff L Richey Justice of the Peace

August 17th 1878

Issued Execution and delivered same to Edward Eastwood on Tuesday August 20th 1878 and August 21st 1878 Served a true Copy on Defendant W Mc Lee J.T. Emerick Const-able

Fees $2.56

January 18th 1879

Received on the above Judgement $ 33.50

Jeff L Richey

Janry 22d 1879

Rec'd on the above Judgement

Moses Laird

$1.10/100

March 1st 1880 Received on the above Judgement

$ 1.50

Jeff L. Richey J.P.

May 3d 1880 received on the above

1.50/100

Moses Laird

The defendant came, and by ..... his surety, resident of the County, approved by me as good and sufficient surety, caused an undertaking for the stay of execution, to be entered hereon, which follows:

In pursuance of the statute in such case made and provided, I, ... as surety for the stay of execution on the above judgment of ..... against ..... do hereby promise and undertake to pay the amount of said judgment, interest and costs, and the costs that may accrue.

Taken by and signed and acknowledged before me, and surety approved, this ..... day of ..... A D. 187 .....

THE STATE OF OH

UNION COUNTY, SS.

Moses Laird

No. 9 *AGAINST* P

Wm Grimly

Amount Claimed, $ 15.65 Def

JUSTICE'S FEES.	Plff. Costs.	D
Filing Bill,	05	
Summons,	25	
Filing same,	05	
Satisfaction,	20	
Record,	10	
Swearing Witnesses,		
Dismission,	20	
Affidavit and Filing,	45	
Undertaking and Filing,	45	
Order of Attachment and Filing,	45	
Subpœna Witnesses,		
Filing same,	40	
Judgment,	40	
Continuance,		
Dismission,	20	
Stay Bond,	Pd 1.25	
Appeal Bond,		
Transcript,		
Certificate,		

CONSTABLE'S FEES.

On Summons,	Paid 90
Subpœnas,	
Attendance,	
Order Attachment,	
Increase Costs,	

Received by Costs on above Action

The defendant came, and by ..... his surety, resident of the County, approved by me as good and sufficient surety, caused an undertaking for the stay of execution, to be entered hereon, which follows:

In pursuance of the statute in such case made and provided, I, ... as surety for the stay of execution on the above judgment of ..... against ..... do hereby promise and undertake to pay the amount of said judgment, interest and costs, and the costs that may accrue.

Taken by and signed and acknowledged before me, and surety approved, this ..... day of ..... A D. 187 .....

Constable

TICE'S COURT,
Justice of the Peace.

THE STATE OF OHIO, } DOVER TOWNSHIP. IN JUSTICE'S COURT,
UNION COUNTY, SS. } Before Jeff L. Richey Justice of the Peace.

Moses Laird

No. 8 AGAINST Plaintiff. Att'y for Plaintiff.
Wm Grimly

Amount Claimed, $ 4.65 Defendant. Att'y for Defdt.

JUSTICE'S FEES.	Plff. Costs.	Def. Costs.	Judgment, $ 2.15
Filing Bill,	05		
Summons,	25		
Filing same,	05		
Satisfaction,	20		
Record,	10		
Swearing Witnesses,			
Dismission,	20		
Affidavit and Filing,	45		
Undertaking and Filing,	45		
Order of Attachment and Filing,	45		
Subpœna Witnesses,			
Filing same,	40		
Judgment,	40		
Continuance,			
Dismission,	20		
Stay Bond,	Paid 1.25		
Appeal Bond,			
Transcript,			
Certificate,			

CONSTABLE'S FEES.

On Summons,	Paid 90
Subpœnas,	
Attendance,	
Order Attachment,	
Increase Costs,	

Received by Costs on the above Action

187

The defendant came, and by ..... his surety, resident of the County, approved by me as good and sufficient surety, caused an undertaking for the stay of execution, to be entered hereon, which follows:

In pursuance of the statute in such case made and provided, I, ... as surety for the stay of execution on the above judgment of ..... against ..... do hereby promise and undertake to pay the amount of said judgment, interest and costs, and the costs that may accrue.

Taken by and signed and acknowledged before me, and surety approved, this ..... day of ..... A D. 187

Constable

Action brought August 12th 1878 on acct which reads as follows

Wm Grimly Dr to Moses Laird
To goods bought on 1875
Aug 5-27 cts to Search of two Mares
& keep five dollars each $10, Total
Moses Laird.

August 12th 1878
Issued
Summons for Appearance of
Defendant Aug 17th 1878 at 2 oclock
P M and delivered Same to J. S.
Ormerod Const Aug 12th 1878
Jeff L Richey
J. P.

August 12th 1878
Summons returned enclosed as follows
August 12th 1878 Received this writ on
13th 1878 And August 12th 1878 Served
a true copy on defendant Wm Grimly
J. S. Ormerod Constable

August 17th 1878
2 oclock P M Parties to the above
action appeared and the above
action Dismissed by Plaintiff at Defts
Costs Therefore Judgment against Defts
Jeff for costs to wit

Justices Filing bill 5
fees on Summons 30
Sat 20
rec 10
Judgment 40
Dismissed 20
$1.25

Amt on Summons 90
one writ fee .50

Jeff L Richey

91

THE STATE OF OHIO, } **DOVER TOWNSHIP.** **IN JUSTICE'S COURT,**

UNION COUNTY, SS. } *Before* Jeff L Richey *Justice of the Peace.*

Alexander Stewart
vs.

No. 61 *AGAINST* *Plaintiff.* *Att'y for Plaintiff.*

William Black
Rachel Black *Defendant.* *Att'y for Defdt.*

Amount Claimed, $ 14.40

JUSTICE'S FEES.	Plff. Costs.	Def. Costs.
Filing Bill,	05	
Summons,	50	
Filing same,	05	
Satisfaction,	20	
Record,	10	
Swearing Witnesses,		
Dismission,		
Affidavit and Filing,	45	
Undertaking and Filing,	45	
Order of Attachment and Filing,	45	
Subpœna Witnesses,		
Filing same,		
Judgment,	40	
Continuance,		
Dismission,		
Stay Bond,		
Appeal Bond,		
Transcript,		
Certificate,		

CONSTABLE'S FEES.

On Summons,	$1.25
Subpœnas,	
Attendance,	
Order Attachment,	
Increase Costs,	

Received my costs in the above action

Constable

The defendant came, and by ..... *his surety, resident of the County, approved by me as good and sufficient surety, caused an undertaking for the stay of execution, to be entered hereon, which follows:*

In pursuance of the statute in such case made and provided, I, ... *as surety for the stay of execution on the above judgment of* ..... *against* ..... *do hereby promise and undertake to pay the amount of said judgment, interest and costs, and the costs that may accrue.*

Taken by and signed and acknowledged before me, and surety approved, this ..... *day of* ..... *A. D. 187*

..... Constable

Civil Action brought Aug 12th 1878
on note of hand Before
the following is a Copy

Marysville O. April 5th 1877

Four months after date as
Principal debtors we Jointly &
Severally promise to pay to the order
of Alex Stewart Thirteen
& 33 Dollars for value
received

witness our hands & Seals
5th day of April 1877
Willm Black
Rachel Black

August 12th 1878

Issued Summons
for Appearance of Defendants Aug
12th 1878 at 2 oclock P M and
delivered same to Const Omerod
Aug 12th 1878

Jeff L Richey
J P

August 12th 1878

Summons returned & entered as follows
Received this writ August 12th 1878
and Served the same on the Defendants
Wm and Rachel Black
T. J. Omerod
Constable

August 20th 1878 2 oclock P M
Defendants William Black & Rachel
Black, Defendants to the above action
failed to Appear at the time Specified
in the Summons or for one hour Thereafter
Therefore it is by me Considered from
evidence before me that Plaintiffs recover
of Defendants to the above action
the Sum of Fourteen dollars Debt and
Interest and two & 55/100 Dollars Cost
of Action

Jeff L Richey
Justice of the
Peace

THE STATE OF OH

UNION COUNTY, SS.

O. M. Scott

No. 80 *AGAINST* P

John J Liggett

Amount Claimed, $ 2.14 Def

JUSTICE'S FEES.	Plff. Costs.	D
Filing Bill,	05	
Summons,	25	
Filing same,	05	
Satisfaction,	20	
Record,	10	
Swearing Witnesses,		
Dismission,		
Affidavit and Filing,	45	
Undertaking and Filing,	45	
Order of Attachment and Filing,	45	
Subpœna Witnesses,		
Filing same,		
Judgment,		40
Continuance,	50	
Dismission,		
Stay Bond,		
Appeal Bond,		
Transcript,		
Certificate,		

CONSTABLE'S FEES.

On Summons,	Pd 80 cts
Subpœnas,	
Attendance,	
Order Attachment,	
Increase Costs,	

Received my costs in above action

..... 187 .....

The defendant came, and by ..... *his surety, resident of the County, approved by me as good and sufficient surety, caused an undertaking for the stay of execution, to be entered hereon, which follows:*

In pursuance of the statute in such case made and provided, I, ... *as surety for the stay of execution on the above judgment of* ..... *against* ..... *do hereby promise and undertake to pay the amount of said judgment, interest and costs, and the costs that may accrue.*

Taken by and signed and acknowledged before me, and surety approved, this ..... *day of* ..... *A. D. 187*

..... Constable

TICE'S COURT,
Justice of the Peace.

ought Aug 12th 1878
the is
a Copy
D. April 5th 1877
the date as
ons are guilty
to pay the ord
rt Thirteen
for value

e & Seals
877
Black
Black

d Summons
endants Aug
he and
Amerod

Richey
J. P.

turned as follows
ust 12th 1878
the Defendants
e
ered
Constable

o'clock P M
Black & Rachel
the above action
time Specified
one hour Herefor
sidered from
Plaintiffs recover
above action
Costs Debt and
Dollars Cost

Richey
Justice of the
Peace

THE STATE OF OHIO, } **DOVER TOWNSHIP.** **IN JUSTICE'S COURT,**
UNION COUNTY, SS. } *Before* Jefferson L Richey *Justice of the Peace.*

O. M. Scott

No. 80 *AGAINST* John J Liggett — Plaintiff. — Att'y for Plaintiff.

Amount Claimed, $ 2.14 — Defendant. — Att'y for Defdt.

JUSTICE'S FEES.	Plff. Costs.	Def. Costs.	Judgment, $ 2.99
Filing Bill,	05		
Summons,	25		
Filing same,	05		
Satisfaction,	20		
Record,	10		
Swearing Witnesses,			
Dismission,			
Affidavit and Filing,	45		
Undertaking and Filing,	45		
Order of Attachment and Filing,	45		
Subpœna Witnesses,			
Filing same,			
Judgment,	40		
Continuance,	5ds		
Dismission,			
Stay Bond,			
Appeal Bond,			
Transcript,			
Certificate,			

CONSTABLE'S FEES.

On Summons,	Pd	80 cts
Subpœnas,		
Attendance,		
Order Attachment,		
Increase Costs,		

Received My costs in the above Action

Constable

The defendant came, and by ..... *his surety, resident of the County, approved by me as good and sufficient surety, caused an undertaking for the stay of execution, to be entered hereon, which follows:*

In pursuance of the statute in such case made and provided, I, ... *as surety for the stay of execution on the above judgment of* ..... *against* ..... *do hereby promise and undertake to pay the amount of said judgment, interest and costs, and the costs that may accrue.*

Taken by and signed and acknowledged before me, and surety approved, this ..... *day of* ..... *A. D. 187*

Action brought August 12th 1878
on a Set which the following
is a Copy
Marysville O Aug 8th 1878
Mr John J Liggett
1877 June 27th To Section 1.44
" " " Cil & Can .55
Interest .15
2.14

August 12th 1878
Issued Summons for Appearance
of Defendant John J Liggett
Aug 20th 1878 at 1 o'clock
P M and delivered same to Const
Returned Aug 21st 1878
Jeff L Richey
J. P.

August 12th 1878 Summons
Returned Endorsed as follows
Received this writ August 12th 1878
August 12th 1878 Served a true Copy
on defendant John J. Liggett
Jeff Amerod
Constable

August 20th 1878. 3 o'clock P. M
Time Specified in Summons for
Defendant, Defendant John J.
Liggett failed to Appear at the time
Specified in Summons for Appearance
It is therefore by me Considered
from evidence before me that Jeff
recover of Defendant John J Liggett
the Sum of two Dollars and
fourteen cents Debt and interest &
one Dollar and Eighty five cents
Costs of Action

Jefferson L Richey
Justice of
the Peace

Judgment by default

August 21st 1878
Received the above Judgement
in full
Jeff L Richey
J. P.

Pd. Jeff. his Claim in full
Aug 21st 1878 as rect. hire annexed
J L Richey J P

Marysville, O. Aug 31 1878

Received of Jeff. L. Richey J.P.

Two 14/100 Dollars

bal Jud J. Liggett ap 12 & Int on same 15

$2 14/100

O. M. Scott

93

THE STATE OF OHIO, } **DOVER TOWNSHIP.** **IN JUSTICE'S COURT,**

UNION COUNTY, SS. } *Before* Jeff L Richey *Justice of the Peace.*

Moses Land

No. 92 *AGAINST* *Plaintiff.* *Att'y for Plaintiff.*

John Ramsey

Amount Claimed, $ 4.97 *Defendant.* *Att'y for Defdt.*

JUSTICE'S FEES.	Plff. Costs.	Def. Costs.	Judgment, $
Filing Bill,	05		
Summons,	25		
Filing same,	05		
Satisfaction,	20		
Record,	10		
Swearing Witnesses,			
Dismission,			
Affidavit and Filing,	45	45	
Undertaking and Filing,	45		
Order of Attachment and Filing,	45		
Subpœna Witnesses,			
Filing same,			
Judgment,			
Continuance,			
Dismission,			
Stay Bond,			
Appeal Bond,			
Transcript,			
Certificate,			

CONSTABLE'S FEES.

On Summons,	Pd	90
Subpœnas,		
Attendance,		
Order Attachment,		
Increase Costs,		

Recvd my costs in the above action

Constable

Active brought on acct August 20th 1878 which reads as follows

John Trinly Dr to moses Land to Goods bought in 1877 & 78 to Service by him & more five Dollars each $5.00 & int 60 cts

Moses Laird

August 20th 1878

Issued Summons for appearance of Defendant Returnable on August 24th 1878 at 9 o'clock A M. and delivered same to J. J. Ormrod Const. Aug 21st 1878

Jeff L Richey J.P.

August 22d 1878

Summons returned endorsed as follows Recvd this writ August 21st 1878 and Served the same on Defendant Aug 22d 1878

Fee Service 25
mileage 40
Copy 25
90

J. J. Ormrod Const

August 24th 1878. 9 o'clock A M

Parties to the above action present Defendant John Trinly asked for an adjournment of hearing for 30 days affidavit filed & sworn to Plff resists adjournment, adjournment granted time fixed for hearing Sept 23d 1878 at 9 o'clock A M fee for adjournment 20 cts

Sept. 23d 1878 9 O'clock A M

Parties to the above action in Court. And the above Case Settled by Parties at Plff Costs, amounting to Two & 20/100 Dollars

Jeff L Richey J.P.

187

The defendant came, and by ..... *his surety, resident of the County, approved by me as good and sufficient surety, caused an undertaking for the stay of execution, to be entered hereon, which follows:*

In pursuance of the statute in such case made and provided, I, ...

..... *as surety for the stay of execution on the above judgment of against* .....

do hereby promise and undertake to pay the amount of said judgment, interest and costs, and the costs that may accrue.

Taken by and signed and acknowledged before me, and surety approved, this .....

day of ..... *A. D. 187*

THE STATE OF OH

UNION COUNTY, SS.

Stephen Graham

No. 91 *AGAINST* Pla

Jesse Ramsey

Amount Claimed, $ 19.62 Defe

JUSTICE'S FEES.	Plff. Costs.	Def
Filing Bill,	05	
Summons,	25	
Filing same,	05	
Satisfaction,	20	
Record,	10	
Swearing Witnesses,		
Dismission,		
Affidavit and Filing,	45	
Undertaking and Filing,	45	
Order of Attachment and Filing,	45	
Subpœna Witnesses,		
Filing same,		
Judgment,	91	
Continuance,	1.00	Pd
Dismission,		
Stay Bond,		
Appeal Bond,		
Transcript,		
Certificate,		

CONSTABLE'S FEES.

On Summons,	Pd	90
Subpœnas,		
Attendance,		
Order Attachment,		
Increase Costs,		

Recd my costs in the above action

Const

187

The defendant came, and by ..... *his surety, resident of the County, approved by me as good and sufficient surety, caused an undertaking for the stay of execution, to be entered hereon, which follows:*

In pursuance of the statute in such case made and provided, I, ...

..... *as surety for the stay of execution on the above judgment of against* .....

do hereby promise and undertake to pay the amount of said judgment, interest and costs, and the costs that may accrue.

Taken by and signed and acknowledged before me, and surety approved, this .....

day of ..... *A. D. 187*

THE STATE OF OHIO, } DOVER TOWNSHIP. IN JUSTICE'S COURT,
UNION COUNTY, SS. } Before Jeff K Richey Justice of the Peace.

Stephen Graham

No. 9 AGAINST Plaintiff. Att'y for Plaintiff.

Jesse Ramsey

Amount Claimed, $ 19.62 Defendant. Att'y for Defdt.

JUSTICE'S FEES.	Plff. Costs.	Def. Costs.	Judgment, $ 21.94
Filing Bill,	05		
Summons,	25		
Filing same,	05		
Satisfaction,	20		
Record,	10		
Swearing Witnesses,			
Dismission,			
Affidavit and Filing,	45		
Undertaking and Filing,	45		
Order of Attachment and Filing,	45		
Subpœna Witnesses,			
Filing same,			
Judgment,	41		
Continuance,	10 5 Pd		
Dismission,			
Stay Bond,			
Appeal Bond,			
Transcript,			
Certificate,			

CONSTABLE'S FEES.

On Summons,	pd	60
Subpœnas,		
Attendance,		
Order Attachment,		
Increase Costs,		

Rec'd my costs in the above action

Const

The defendant came, and by ..... his surety, resident of the County, approved by me as good and sufficient surety, caused an undertaking for the stay of execution, to be entered hereon, which follows:

In pursuance of the statute in such case made and provided, I, ... as surety for the stay of execution on the above judgment of ..... against ..... do hereby promise and undertake to pay the amount of said judgment, interest and costs, and the costs that may accrue.

Taken by and signed and acknowledged before me, and surety approved, this ..... day of ..... A D. 187 .....

Action brought on note of hand November 16th 1878

which reads as follows

November 29th 1877
on or before the first of January 1879 I promise to pay Stephen Graham or order Twenty one Dollars and 62 Cts. for Value received

Jesse Ramsey

Credit on above note of Three Dols Sept 16th 1878

Nov 16th 1878

Issued Summons for appearance of Defendant Jesse Ramsey Nov 20th 1878. at 9 o'Clock A.M. and delivered Same to T. J. Ormerod Const Same day

November 18th 1878

Summons returned endorsed as follows Received this writ. November 18th 1878 and Served the Same on the within named Defendant in person fee, on list

T. J. Ormerod Const

Nov 21st 1878

Pff in the above action appeared but Defendant to above action failed to appear at time Specified in Summons or for one hour after

Therefore Judgement by default it is therefore by the adjudged that Pff Stephen Graham recover of Defendant the Same of Twenty Dollars and Sixty two Cts Debt and interest and Costs of this action

Jeff K Richey J.P.

Nov 28th 1878 Received the above Judgement in full

Jeff K Richey J.P.

Nov 28th 78 Rec'd my claim in the above in full

Signed

Stephen Graham

95

THE STATE OF OHIO, } **DOVER TOWNSHIP.** **IN JUSTICE'S COURT,**

UNION COUNTY, SS. } *Before* J. L. Richey *Justice of the Peace.*

Estella Graham

No. 93 *AGAINST* *Plaintiff.*

Jesse Ramsey &
Wm Ramsey
Perry Sherman Admr

Defendant.

Amount Claimed, $ 44.17

Att'y for Plaintiff.

Att'y for Defdt.

JUSTICE'S FEES.	Plff. Costs.	Def. Costs.
Filing Bill,	05	
Summons,	50	
Filing same,	05	
Satisfaction,	20	
Record,	10	
Swearing Witnesses,		
Dismission,		
Affidavit and Filing,	45	
Undertaking and Filing,	45	
Order of Attachment and Filing,	45	
Subpœna Witnesses,		
Filing same,		
Judgment, Pd	25	
Continuance,		
Dismission,		
Stay Bond,		
Appeal Bond,		
Transcript,		
Certificate,		

CONSTABLE'S FEES.

On Summons, Pd	1.25	
Subpœnas,		
Attendance,		
Order Attachment,		
Increase Costs,		

Received my Costs in the above action

Judgment, $

Action brought
This 21st day of Nov 1878
on Note & Account which
reads as follows

June 5th 1878
one year after date we
promise to pay to Estella
Graham or Order the Sum of
One hundred Dollars, Value
Rec'd at Ten Percent Interest
Jesse Ramsey
Wm Ramsey

November 21st 1878
Summons issued for appearance
of Defendant Jesse Ramsey and
Perry Sherman, Administrator of the
Estate of Wm Ramsey Deceased on
Friday November 29th 1878 at 9 o'clock AM
and Delivered same to J. Ormerod
Const. Nov 22d 1878
J. L. Richey J.P.

November 27th 1878
Summons returned & dated as follows
Received this writ Nov 22d 1878 and
Served the same on the within named
Defendants by Copy
J. L. Richey J.P.
Cost Cts in annexed bill
J. F. Ormerod Constable

November 29th 1878
Defendants in the above action failed
to appear at the time Specified in the
Notice or on the next Court thereafter
Judgment by default against Defendants
And it therefore is considered that
Estella Graham recover of Defendant
the Sum of one hundred and nineteen
Dollars and Sixty cents Debt and Dam-
and Costs of this action taxed at Six
Cts
J. L. Richey J.P.
Pro

Nov 1879 Rec'd costs on the
above to date
J. L. Richey J.P.

Time given on
Application by Pltfs
Agent & Attorney

187

The defendant came, and by ..... his surety, resident of the County, approved by me as good and sufficient surety, caused an undertaking for the stay of execution, to be entered hereon, which follows:

In pursuance of the statute in such case made and provided, I, ... as surety for the stay of execution on the above judgment of ..... against .....

do hereby promise and undertake to pay the amount of said judgment, interest and costs, and the costs that may accrue.

Taken by and signed and acknowledged before me, and surety approved, this .....

day of ..... A D. 187

Costs

THE STATE OF OH

UNION COUNTY, SS.

Last
N. Billville note

No. 93 *AGAINST* Pla

John M. Perkins and
John L. McElroy

Amount Claimed, $ 44.17 Defe

JUSTICE'S FEES.	Plff. Costs.	Def
Filing Bill,	05	
Summons,	50	
Filing same,	05	
Satisfaction,	20	
Record,	10	
Swearing Witnesses,		
Dismission,		
Affidavit and Filing,	45	
Undertaking and Filing,	45	
Order of Attachment and Filing,	45	
Subpœna Witnesses,		
Filing same,		
Judgment,		50
Continuance,		
Dismission,		
Stay Bond,	Pd	40
Appeal Bond,		
Transcript,		
Certificate,		

CONSTABLE'S FEES.

On Summons,	1.25	Pd
Subpœnas,		
Attendance,		
Order Attachment,		
Increase Costs,		

Rec'd my costs in full
Const

187

The defendant came, and by ..... his surety, resident of the County, approved by me as good and sufficient surety, caused an undertaking for the stay of execution, to be entered hereon, which follows:

In pursuance of the statute in such case made and provided, I, ... as surety for the stay of execution on the above judgment of ..... against .....

do hereby promise and undertake to pay the amount of said judgment, interest and costs, and the costs that may accrue.

Taken by and signed and acknowledged before me, and surety approved, this .....

day of ..... A D. 187

TICE'S COURT,
Justice of the Peace.

THE STATE OF OHIO, } DOVER TOWNSHIP. IN JUSTICE'S COURT,
UNION COUNTY, SS. } Before Jeff L Richey Justice of the Peace.

Case
v. Bellville note

No. 93 AGAINST Plaintiff. Att'y for Plaintiff.
John M. Perkins Ass't
John I. McElroy
Defendant. Att'y for Defdt.

Amount Claimed, $ 44.17

JUSTICE'S FEES.	Plff. Costs.	Def. Costs.
Filing Bill,	05	
Summons,	50	
Filing same,	05	
Satisfaction,	20	
Record,	10	
Swearing Witnesses,		
Dismission,		
Affidavit and Filing,	45	
Undertaking and Filing,	45	
Order of Attachment and Filing,	45	
Subpœna Witnesses,		
Filing same,		
Judgment,		50
Continuance,		
Dismission,		
Stay Bond,	40	
Appeal Bond,		
Transcript,		
Certificate,		

CONSTABLE'S FEES.

On Summons,	1.50 Pd	
Subpœnas,		
Attendance,		
Order Attachment,		
Increase Costs,		

Rec'd my costs in full
Ormerod Const

Judgment, $ 44.14

The defendant came, and by ..... his surety, resident of the County, approved by me as good and sufficient surety, caused an undertaking for the stay of execution, to be entered hereon, which follows:

In pursuance of the statute in such case made and provided, I, ... as surety for the stay of execution on the above judgment of ..... against ..... do hereby promise and undertake to pay the amount of said judgment, interest and costs, and the costs that may accrue.

Taken by and signed and acknowledged before me, and surety approved, this ..... day of ..... A. D. 187...

Civil Action brought Nov 25th 1878 in favor of Plff and Writ made as follows

June 6th 1878

One Year after date we or either of us promise to pay Silvester Bellville Thirty Three Dollars with ten Percent Interest from date for Value Rec'd

John M. Perkins
John I. McElroy

November 25th 1878

Summons Issued for Appearance of Defendants John M. Perkins and John I. McElroy December 5th 1878 at 9 o'clock A.M. and Delivered same to T. J. Ormerod Const. Nov 25th 1878
Jeff L. Richey J.P.

December 2nd 1878

Summons returned Endorsed as follows Received this Writ Nov 25th 1878 and Served the same on the within named Defendants by Copy November 30th
T. J. Ormerod
Const

December 5th 1878

Defendants to the above action Failed to appear at the time Specified in the Summons or for that time and therefore Judgement by default against Defendants John M. Perkins and John I. McElroy. It is therefore by me considered that Plff recover of Defendants the sum of Forty four 14/100 Dollars debt Value Rec'd Interest and Costs of this action
Jeff L. Richey J.P.

May 31st 1879

Received the above Judgement in full $44.14/100
Jeff L. Richey J.P.

June 6th 1879

Received the above Judgement in full
W. E. Corl

97

THE STATE OF OHIO, } **DOVER TOWNSHIP.** **IN JUSTICE'S COURT,**

UNION COUNTY, SS. *Before* Jeff. L. Richey *Justice of the Peace.*

Vosbury & March — A H Brightler

No. 93 *AGAINST* — *Plaintiff.* — *Att'y for Plaintiff.*

Robert Gamble Sr

Defendant. — *Att'y for Defdt.*

Amount Claimed, $ 16-75 — Judgment, $ 16,75

JUSTICE'S FEES.	Plff Costs.	Def. Costs.
Filing Bill,	05	
Summons,		
Filing same,	05	
Satisfaction,	20	
Record,'		
Swearing Witnesses,		
Dismission,		
Affidavit and Filing,	45	
Undertaking and Filing,	45	
Order of Attachment and Filing,	45	
Subpœna Witnesses,		
Filing same,		
Judgment,		
Continuance,		
Dismission,		
Stay Bond,		
Appeal Bond,		
Transcript,		
Certificate,		

CONSTABLE'S FEES.

On Summons,	
Subpœnas,	
Attendance,	
Order Attachment,	
Increase Costs,	

Action brought Jany 3d 1879 on book account which is on file and reads as follows

Marysville Ohio August 31st 1876

Robt Gamble bought of Vosbury & March mdse taken April 4th 1877 Coffin and Attendance $3.35 Dollars Jany 20th 78 by Cash $2.00 Dols. Sept 2d 1878 To Int on $15 one year 135 cts To balance due 16,35

Jany 3d 1879

Defendant Robert Gamble Sr Comes and Confesses Judgment for $17.25 Debt and Int and Costs of this action. It is therefore by me Considered That Judgment be rendered for the Amount of Debt Interest and Costs of this action and Costs of this bill of Costs

Jeff L. Richey J. P.

April 14th 1879

Received on the above Judgement Ten Dollars by John Gamble

Jeff L. Richey J. P.

May 4th 1879

Received ballance of the above Judgement in full Amt $8.40.

Jeff L. Richey J. P.

187

The defendant came, and by ____ *his surety, resident of the County, approved by me as good and sufficient surety, caused an undertaking for the stay of execution, to be entered hereon, which follows:*

In pursuance of the statute in such case made and provided, I, ____ *as surety for the stay of execution on the above judgment of against* ____ *do hereby promise and undertake to pay the amount of said judgment, interest and costs, and the costs that may accrue.*

Taken by and signed and acknowledged before me, and surety approved, this ____ *day of* ____ *A D. 187* ____

Marysville O. Aug 5th 1879

Recd of Jeff L. Richey $17.25/100 in full for judgment and interest in Case of Vosbury & March vs Gamble

A. H. Brightler

THE STATE OF OH

UNION COUNTY, SS.

Herman Shultz

No. 94 *AGAINST* — *Pla*

A. G. Johnson
J. M. Johnson

Amount Claimed, $ 65.43 — *Defe*

JUSTICE'S FEES.	Plff Costs.	De
Filing Bill,	05	
Summons,		
Filing same,	05	
Satisfaction,	20	
Record,'	10	
Swearing Witnesses,		
Dismission,		
Affidavit and Filing,	45	
Undertaking and Filing,	45	
Order of Attachment and Filing,	45	
Subpœna Witnesses,		
Filing same,		
Judgment,	40	
Continuance,		
Dismission,		
Stay Bond,	40/135	
Appeal Bond,		
Transcript,		
Certificate,		

CONSTABLE'S FEES.

On Summons,	
Subpœnas,	
Attendance,	
Order Attachment,	
Increase Costs,	

Bond and Affidavit for Appeal Filed Jany 9th 1880

Stay Bond Filed Jany 9th 1880

Transcript Issued Jany 9th 1880

Fee Bill Issued Jany 9th 1880

187

The defendant came, and by ____ *his surety, resident of the County, approved by me as good and sufficient surety, caused an undertaking for the stay of execution, to be entered hereon, which follows:*

In pursuance of the statute in such case made and provided, I, ____ *as surety for the stay of execution on the above judgment of against* ____ *do hereby promise and undertake to pay the amount of said judgment, interest and costs, and the costs that may accrue.*

Taken by and signed and acknowledged before me, and surety approved, this ____ *day of* ____ *A D. 187* ____

TICE'S COURT,
Justice of the Peace.

THE STATE OF OHIO, } DOVER TOWNSHIP. IN JUSTICE'S COURT,
UNION COUNTY, SS. } Before Jeff L Richey Justice of the Peace.

Herman Shultz — Plaintiff. — Att'y for Plaintiff.

No. 94 AGAINST

A. C. Johnson & J. M. Johnson — Defendant. — Att'y for Defdt.

Amount Claimed, $ 95.43

JUSTICE'S FEES.	Plff Costs.	Def. Costs.
Filing Bill,	05	
Summons,		
Filing same,	05	
Satisfaction,	20	
Record,	10	
Swearing Witnesses,		
Dismission,		
Affidavit and Filing,	45	
Undertaking and Filing,	45	
Order of Attachment and Filing,	45	
Subpœna Witnesses,		
Filing same,		
Judgment,	40	
Continuance,		
Dismission,		
Stay Bond,	40	
Appeal Bond,	15	
Transcript,		
Certificate,		

CONSTABLE'S FEES.

On Summons,	
Subpœnas,	
Attendance,	
Order Attachment,	
Increase Costs,	

Judgment, $ 95.43

Civil action brought January 3d 1879 on Note of hand which reads as follows

$88.00 Millville December 14th 1878. one year after date we or either of us Promise to pay to Herman Shultz or Bearer Eighty Eight Dollars at 8 per cent Interest Value Received Without any relief Whatever from Valuation or Appraisement Laws

A C Johnson
J. M Johnson

January 3d 1879

Defendants in the above action Voluntary Came and Confessed Judgment for $95.43 Dollars Debt and Interest and Costs of this action

It is therefore by me Considered that Jeff Recover of defendants The Sum of $95.43 Debt and interest and Cost of action

Jeff L Richey
J.P.

August 4th 1879
Received the above Judgment in full $99.90

Jeff L Richey
J.P.

August 28th 1879
Received the above Judgment in full G.E. Dugan Att for Herman Shultz

1879 ..... his surety, resident
for the stay of exe-

above judgment of
costs, and the costs

Shultz
Richey J.P.

The defendant came, and by ..... his surety, resident of the County, approved by me as good and sufficient surety, caused an undertaking for the stay of execution, to be entered hereon, which follows:

In pursuance of the statute in such case made and provided, I, ... as surety for the stay of execution on the above judgment of ..... against ..... do hereby promise and undertake to pay the amount of said judgment, interest and costs, and the costs that may accrue.

Taken by and signed and acknowledged before me, and surety approved, this ..... day of ..... A D. 1879

Shultz
Richey J.P.

TICE'S COURT,
Justice of the Peace.

Jany 3d
Account
and reads
ysicle this
1878
th of Vobury
taken apiel
Attendance $.35
71 by Cook
To Int on
To ballance

Conference
Defendant
action
Considered
Defendant
this action
L. Richey
J. P.

Judgement
Semble
L. Richey J. P.

lance of
nt in full
Richey
J. P.

Aug. 5th 1879
in full for
case of
Shultz

99

THE STATE OF OHIO, } **DOVER TOWNSHIP.** **IN JUSTICE'S COURT,**

UNION COUNTY, SS. } *Before* Jeff. L. Richey *Justice of the Peace.*

J. N. Rathburn — *Plaintiff.* — *Att'y for Plaintiff.*

No. 95 *AGAINST*

Noah Front — *Defendant.* — *Att'y for Defdt.*

Amount Claimed, $ 11 68

JUSTICE'S FEES.	Plff. Costs.	Def. Costs.	Judgment, $ 11 68 cents
Filing Bill,	05		
Summons,	—		
Filing same,	05		
Satisfaction,	20		
Record,'	10		
Swearing Witnesses,			
Dismission,			
Affidavit and Filing,	45		
Undertaking and Filing,	45		
Order of Attachment and Filing,	45		
Subpœna Witnesses,	—		
Filing same,	—		
Judgment,	40		
Continuance,	—		
Dismission,			
Stay Bond,	40		
Appeal Bond,	Pd	1 05	
Transcript,			
Certificate,			

CONSTABLE'S FEES.

On Summons,		
Subpœnas,		
Attendance,		
Order Attachment,		
Increase Costs,		

The defendant came, and by ..... *his surety, resident of the County, approved by me as good and sufficient surety, caused an undertaking for the stay of execution, to be entered hereon, which follows:*

In pursuance of the statute in such case made and provided, I, ... *as surety for the stay of execution on the above judgment of against* .....

do hereby promise and undertake to pay the amount of said judgment, interest and costs, and the costs that may accrue.

Taken by and signed and acknowledged before me, and surety approved, this ..... *day of* ..... *A D. 187*

Civil Action brought Jan 23d 1879 on note of hand which reads as follows

$ 10.82 / Marysville Feb 2d 1878

Thirty Days after date I promise To pay To the order of John N. Rathburn Ten Dollars and Eight-Two cents at Eight percent Interest- Value rec'd Noah Front-

January 23d A. D. 1879

Defendant Noah Front Voluntarily Came and Confessed Judgement for Ten Dollars and Eighty-Two Cents debt and Eighty Six Cents Int and Costs of Action

It is Therefore by me adjudged that Jeff recover of Defendant The Sum of Eleven Dollars & Sixty eight Cents debt and int- And Costs Taxed in list of fees

Jeff. L. Richey J.P.

April 25th 1879
Received of Noah Front Defendant the above judgement in full - $ 11.68

Jeff. L. Richey J.P.

may 26th 1879
Received the above Judgement in full
J. N. Rathburn

THE STATE OF OH

UNION COUNTY, SS.

William Roberts — *Pla*

No. 96 *AGAINST*

Lafayette Whetsel — *Defe*

Amount Claimed, $

JUSTICE'S FEES.	Plff. Costs.	Def
Filing Bill,	05	
Summons,	25	
Filing same,	05	
Satisfaction,	20	
Record,'	10	
Swearing 3 Witnesses,	15	
Dismission,		
Affidavit and Filing,	45	
Undertaking and Filing,	45	
Order of Attachment and Filing,	45	
Subpœna Witnesses,		
Filing same, Trp-poena	40	
Judgment,	40	
Continuance,		
Dismission,	Pd	2 15
Stay Bond,		
Appeal Bond,		
Transcript,		
Certificate,		

CONSTABLE'S FEES.

On Summons,	Pd	50
Subpœnas,		
Attendance,		
Order Attachment,		
Increase Costs,		

Recd my costs on the above action

The defendant came, and by ..... *his surety, resident of the County, approved by me as good and sufficient surety, caused an undertaking for the stay of execution, to be entered hereon, which follows:*

In pursuance of the statute in such case made and provided, I, ... *as surety for the stay of execution on the above judgment of against* .....

do hereby promise and undertake to pay the amount of said judgment, interest and costs, and the costs that may accrue.

Taken by and signed and acknowledged before me, and surety approved, this ..... *day of* ..... *A D. 187*

ICE'S COURT,
ustice of the Peace.

ought Jan 29th
hand Which

e Feb 2d 1878
ten date I
To the order
Whurn Ten Dollr
ents at Eight
Value rich
h Front-

A.D. 1878

h Front-
me and
dgement for
ghty Two Cents
ft Cents Dust
ton

ne adjudged
Defendant-
Dollars +
debt-and in-
in list of

. Richey J.P.

Front
judgement-

Richey
J.P.

above
ed
Return

THE STATE OF OHIO, } DOVER TOWNSHIP. IN JUSTICE'S COURT,
UNION COUNTY, SS. } Before Jeff. L. Richey Justice of the Peace.

William Roberts — Plaintiff. — Att'y for Plaintiff.

No. 96 AGAINST

Lafayette Whitsel — Defendant. — Att'y for Defdt.

Amount Claimed, $

JUSTICE'S FEES.	Plff. Costs.	Def. Costs.
Filing Bill,	05	
Summons,	25	
Filing same,	05	
Satisfaction,	20	
Record,	10	
Swearing 3 Witnesses,	15	
Dismission,		
Affidavit and Filing,	45	
Undertaking and Filing,	~~45~~	
Order of Attachment and Filing,	45	
Subpœna Witnesses,		
Filing same,		
Judgment,	40	
Continuance,		
Dismission, Pd	2.65	
Stay Bond,		
Appeal Bond,		
Transcript,		
Certificate,		

CONSTABLE'S FEES.

On Summons, Pd	50	
Subpœnas,		
Attendance,		
Order Attachment,		
Increase Costs,		

Rec'd my costs on the above action

Judgment rendered for Plaintiff for $2.65 and costs of suit. Execution issued March 22d 1878 to Union Co Sheriff. Executed March 23d 1878 by levying on the following described property, to wit: Lots 26 and 40 in New Dover in said County and Sheriff's return filed March 23d 1878. Appraisers sworn and appraised property at $300.00. Sale advertised by posting notices in three public places in Dover Township, Union County, Ohio, for 20 days. Property sold March 23d 1878 to Plaintiff for $3.70 and Sheriff's return filed March 23d 1878. Defendant appealed to the Court of Common Pleas of Union County, Ohio, and entered into recognizance with Jeff L. Richey as surety, conditioned as required by law. Transcript and papers delivered to Appellant March 23d 1878.

Forcible Detainer Mar 6th 78

The said William Roberts filed his Complaint against Lafayette Whitsel as follows.

To Jefferson Richey J. P.
Dover T. Union Co Ohio

The undersigned Complains of the Defendant and says that the Defendant on the 25th of Feb 1878 obtained a deed of the Sheriff of Union County Ohio conveying to him Lots 26 & 40 in New Dover in said County proceedings of Court in which Plaintiff obtained a decree against defendant whereby Plaintiff became on that day entitled to the possession of said lot now on record 28 of Feb 1878 Plaintiff Served defendant with a written notice to surrender possession of said premises within three days a Copy of which is herewith filed. The Plaintiff is entitled to said premises & the Defendant wilfully & with force & violence detains said premises from him Therefore Plaintiff asks the possession of said premises

Wm Roberts

March 6th 1878

Issued Summons for appearance of Defendant March 10th 1878 at 10 o'clock A.M. to answer &c Complaint & delivered same to J. G. Ormerod Const. this day

Mar 10th Summons returned endorsed as follows
Received this writ March 6th 1878 and Served the same on the Defendant by copy March 6th 1878
J. G. Ormerod Const

Mar 10th Trial called Parties to the above action present Jeff Wm Roberts Sworn Lafayette Whitsel Sworn & examined.
J. G. Ormerod Sworn & examined.

March 10th 1878 It is therefore by me Considered after hearing the evidence in the above case that Plaintiff Wm Roberts Recover of Defendant Lafayette Whitsel the Costs in this action to the Sum of $3.70 & establish & Confirm Jeff L. Richey J.P.
at request of Pltf
March 13th 78 issued Execution & delivered same to J. G. Ormerod Const

101

THE STATE OF OHIO, } **DOVER TOWNSHIP.** **IN JUSTICE'S COURT,**

UNION COUNTY, SS. } *Before* Jeff L. Richey *Justice of the Peace.*

W. H. Longbrake — Plaintiff. — Att'y for Plaintiff.

No. 67 *AGAINST*

Elliot Garland — Defendant. — Att'y for Defdt.

Amount Claimed, $ 4.80

JUSTICE'S FEES.	Plff Costs.	Def. Costs.
Filing Bill,	05	
Summons,	25	
Filing same,	05	
Satisfaction,	20	
Record,'	10	
Swearing Witnesses,		
Dismission,		
Affidavit and Filing,	45	
Undertaking and Filing,	45	
Order of Attachment and Filing,	45	
Subpœna Witnesses,		
Filing same,		
Judgment,		
Continuance,		
Dismission,	20	
Stay Bond, Paid	85	
Appeal Bond,		
Transcript,		
Certificate,		

CONSTABLE'S FEES.

On Summons, Paid abt 2/79	70
Subpœnas,	
Attendance,	
Order Attachment,	
Increase Costs,	

Judgment,

Civil Action brought March 6th 1879 On Book Acct which reads as follows

Elliot Garland Dr
To W. H. Longbrake & Co.
For Service of horse in the year 1876. and due July 1st 1877 with Int on the Same
W. H. Longbrake

March 6th 1879
Issued Summons for Appearance of Defendant March 11th 1879 at 10 o'Clock A M. and delivered Same To T. J. Ormond Const Same day. 7th 79

March 10th Summons returned endorsed as follows received this writ March 7th 79 and Served the Same on the Defendant March 7th 79
T J Ormond Const

March 11th 1879
The above Case Settled Plaintiff agreeing To Take four Dollars and Defendant pay my Costs

Jeff L. Richey J.T.P.

Received Payment Const

187

The defendant came, and by ..... *his surety, resident of the County, approved by me as good and sufficient surety, caused an undertaking for the stay of execution, to be entered hereon, which follows:*

In pursuance of the statute in such case made and provided, I, ...
..... *as surety for the stay of execution on the above judgment of*
..... *against* .....
do hereby promise and undertake to pay the amount of said judgment, interest and costs, and the costs that may accrue.

Taken by and signed and acknowledged before me, and surety approved, this .....
day of ..... *A. D. 187*

THE STATE OF OH

UNION COUNTY, SS.

B. W. Kyp

No. 68 *AGAINST* Pla

John Myers

Amount Claimed, $ 4.48 Defe

JUSTICE'S FEES.	Plff. Costs.	De
Filing Bill,	05	
Summons,	25	
Filing same,	05	
Satisfaction,	20	
Record,'	10	
Swearing Witnesses,		
Dismission,		
Affidavit and Filing,	45	
Undertaking and Filing,	45	
Order of Attachment and Filing,	45	
Subpœna Witnesses,		
Filing same,		
Judgment,		
Continuance,		
Dismission,	20	
Stay Bond,	85	
Appeal Bond,		
Transcript,		
Certificate,		

CONSTABLE'S FEES.

On Summons,	70
Subpœnas,	
Attendance,	
Order Attachment,	
Increase Costs,	

Read by Costs on The above Action 1879

J Johnson

187

The defendant came, and by ..... *his surety, resident of the County, approved by me as good and sufficient surety, caused an undertaking for the stay of execution, to be entered hereon, which follows:*

In pursuance of the statute in such case made and provided, I, ...
..... *as surety for the stay of execution on the above judgment of*
..... *against* .....
do hereby promise and undertake to pay the amount of said judgment, interest and costs, and the costs that may accrue.

Taken by and signed and acknowledged before me, and surety approved, this .....
day of ..... *A. D. 187*

TICE'S COURT,
Justice of the Peace.

brought
G
our Book
ts as follows

Dr
Crate & Co
horse in the
ter July 1st 1877
he Same
Longbrake

issued Summons
fendant March
P. M. and
J. Ormerod Court

ed & endorsed
writ March
Same on the
79
Ormerod Court

ove Case
ring To Take
ut Paying

Richey
J. P.

THE STATE OF OHIO, } DOVER TOWNSHIP. IN JUSTICE'S COURT,
UNION COUNTY, SS. } Before Jeff L. Richey Justice of the Peace.

B. W. Rys

No. 68 AGAINST Plaintiff. Att'y for Plaintiff.
John Myers

Amount Claimed, $ 7.48 Defendant. Att'y for Defdt.

JUSTICE'S FEES.	Plff. Costs.	Def. Costs.	Judgment, $
Filing Bill,	05		
Summons,	25		
Filing same,	05		
Satisfaction,	20		
Record,	10		
Swearing Witnesses,			
Dismission,			
Affidavit and Filing,	45		
Undertaking and Filing,	45		
Order of Attachment and Filing,	45		
Subpœna Witnesses,			
Filing same,			
Judgment,			
Continuance,			
Dismission,	20		
Stay Bond,	85		
Appeal Bond,			
Transcript,			
Certificate,			
CONSTABLE'S FEES.			
On Summons,	70		
Subpœnas,			
Attendance,			
Order Attachment,			
Increase Costs,			

Read my Costs on the above Action 1879
J Johnson Court

..... 187.....
his surety, resident
for the stay of exe-
above judgment of
costs, and the costs

The defendant came, and by ..... his surety, resident
of the County, approved by me as good and sufficient surety, caused an undertaking for the stay of exe-
cution, to be entered hereon, which follows:
In pursuance of the statute in such case made and provided, I, ... do hereby promise and undertake to pay the amount of said judgment, interest and costs, and the costs that may accrue.
Taken by and signed and acknowledged before me, and surety approved, this ..... day of ..... A D. 187.....

Civil action brought
April 18th 1879
on Book as
as follows
Marysville Ohio
Feb 14th 1879
John Myers To
B W Keys Dr
1876 Dec 19th To 2 clothes .50
1877 May 9th To 1 Bucket 20
1878 July 15th To Sugar 10 To Salt 10 20
" To 2 Sugar 10 analyze 10 28
" July 1st To 2 doz fruit Jars 3.00
" " Sealing wax 10
" To Corral herring 1.00
" 10 Sugar 1.00
Sept 6th To 1 Coffee 25
Int for 8 months 6% 18
$7.41

April 18th 1879 Issued Summons for Defendant
Of Defendant April 23d 1879
Got 10 o'clock A. M. and
Returned Same to J. L. Richey
April 19th 1879 Court
April 21st 1879
Summons returned Enclosed
As follows Received This writ
April 19th 1879. And Served The
Same on the 19th day of April 1879
by Copy
Service 25
Mileage 20
Cpy .25
.70
J. Johnson
Court
April 23d 1879 P. f. dismisses
The above Action and Pays
Costs of The Same
J. L. Richey
J P.

103

THE STATE OF OHIO, } **DOVER TOWNSHIP.** **IN JUSTICE'S COURT,**

UNION COUNTY, SS. } *Before* Jeff L Richey *Justice of the Peace.*

J. W. McCracken &
W. H. Ferguson — *Plaintiff.* — *Att'y for Plaintiff.*

No. 99 *AGAINST*

Robt Gamble jr
Robt Gamble sr — *Defendant.* — *Att'y for Defdt.*

Amount Claimed, $ 45.00 — Judgment, $ 48.00

JUSTICE'S FEES.	Plff Costs.	Def. Costs.
Filing Bill,	05	
Summons,		
Filing same,	05	
Satisfaction,	20	
Record,'	10	
Swearing Witnesses,		
Dismission,		
Affidavit and Filing,	45	
Undertaking and Filing,	45	
Order of Attachment and Filing,	45	
Subpœna Witnesses,		
Filing same,		
Judgment,	40	
Continuance,		
Dismission,		
Stay Bond,	40	
Appeal Bond,		
Transcript,		
Certificate,		

CONSTABLE'S FEES.

On Summons,	
Subpœnas,	
Attendance,	
Order Attachment,	
Increase Costs,	

Civil Action brought on Note of Gamble Jr. dated April 21st 1879 which reads as follows

$45 Richwood Ohio April 20th 1878
Nine months after date we or either of us promise To pay To the order of J. W. McCracken Forty five Dollars Value rec'd 8 per cent Int from date
Robert Gamble jr
Robert Gamble sr

April 21st 1879
Defendants, Voluntarily Came and Confessed Judgment for forty five Dollars Debt and $3.75 Int and Costs It is Therefore by me Considered That Plantiff recover of Defendants The Sum of forty Nine & 75/100 dollars Debt Int and Costs of action
Jeff L. Richey J P

October 16th 1879
Received of Robert Gamble jr. Thirty five Dollars on the above Judgment
Jeff L. Richey J.P.

Jan 27th 1880
Received of Robert Gamble jr. $16.50/100 Dollars in full of above Judgement
J. L. Richey J.P.

New Dover Union Co Ohio Feb 1880
Received of Joff. L. Richey. J. P. $50 75/100. Dollars amount in full of Judgement on his (Richey) Docket. No 99 Page 103. Docket No 2. Case No 44 Ferguson V.S. Robert Gamble jr and Robert Gamble sr, on note Given To J. W. McCracken
Signed
W. H. Ferguson

THE STATE OF OH

UNION COUNTY, SS.

W. H. Robinson

No. 100 *AGAINST*

J. B. Warner &
J. A. Beck

Amount Claimed, $ 26.40

JUSTICE'S FEES.	Plff. Costs.
Filing Bill,	05
Summons,	50
Filing same,	05
Satisfaction,	20
Record,'	10
Swearing Witnesses,	
Dismission,	
Affidavit and Filing,	45
Undertaking and Filing,	45
Order of Attachment and Filing,	45
Subpœna Witnesses,	
Filing same,	
Judgment,	40
Continuance,	
Dismission,	
Stay Bond,	40
Appeal Bond,	
Transcript,	
Certificate,	

CONSTABLE'S FEES.

On Summons,	1.75
Subpœnas,	
Attendance,	
Order Attachment,	
Increase Costs,	

Read my Costs in the above action Jan 2nd 1880
Jerry Johnson

The defendant came, and by ..... *his surety, resident of the County, approved by me as good and sufficient surety, caused an undertaking for the stay of execution, to be entered hereon, which follows:*

In pursuance of the statute in such case made and provided, I, ... *as surety for the stay of execution on the above judgment of* ..... *against* ..... *do hereby promise and undertake to pay the amount of said judgment, interest and costs, and the costs that may accrue.*

Taken by and signed and acknowledged before me, and surety approved, this ..... *day of* ..... *A D. 187*

TICE'S COURT,
Justice of the Peace.

THE STATE OF OHIO, } DOVER TOWNSHIP. IN JUSTICE'S COURT,
UNION COUNTY, SS. } Before Jeff L Richey Justice of the Peace.

W. H. Robinson
Plaintiff. Att'y for Plaintiff.

No. 100 AGAINST
J. B. Warner &
A. Beck
Defendant. Att'y for Defdt.

Amount Claimed, $ 26.40

JUSTICE'S FEES.	Plff. Costs.	Def. Costs.
Filing Bill,	05	
Summons,	50	
Filing same,	05	
Satisfaction,	20	
Record,	10	
Swearing Witnesses,		
Dismission,		
Affidavit and Filing,	45	
Undertaking and Filing,	45	
Order of Attachment and Filing,	45	
Subpœna Witnesses,		
Filing same,		
Judgment,	40	
Continuance,		
Dismission,		
Stay Bond,	40	
Appeal Bond,		
Transcript,		
Certificate,		

CONSTABLE'S FEES.

On Summons,	175
Subpœnas,	
Attendance,	
Order Attachment,	
Increase Costs,	

Judgment, $ 26.40

Endorsed on the back of A Beck

Civil Action brought June 24th 1878 on Note of hand which reads as follows

$26.40

October 16th 1878
Six months after date I promise to pay to A Beck or bearer the Sum of Twenty five Dollars at eight per cent Int for Ammun
J. B. Warner

June 24th 1878
Issued Summons for appearance of Defendants returnable July 3d 1878 at 10 oclock A M. and delivered Same to J Johnson Const June 28th 78

July 3d 1879
Defendants Warner and Beck To the above action appeared at the Time Specified in Summons and Confessed Judgement for Twenty Six & 40 Dollars debt and Int and costs of Action and it is Therefore by me considered That Pltf recover of Defendants the Same
Jeff L. Richey J. P.

Summons returned July 3d 78 endorsed as follows Rec'd July 3d 78 and Served the Same on Warner and Served Beck June 30th 78 & costs 75 cts
Jerry Johnson Const

December 29th 1879
Received on the above Judgement $15.82. Jeff L Richey J. P.
Deducted costs $3.45 from above
bal $15.37/100

January 24th 1880
Read on the above Judgement
$12.00 Dollars J. L. Richey, J. P.

The defendant came, and by ... his surety, ... of the County, approved by me as good and sufficient surety, caused an undertaking for the stay of execution, to be entered hereon, which follows:

In pursuance of the statute in such case made and provided, I, ... as surety for the stay of execution on the above judgment of ... against ... do hereby promise and undertake to pay the amount of said judgment, interest and costs, and the costs that may accrue.

Taken by and signed and acknowledged before me, and surety approved, this ... day of ... A D. 187...

Jeff L. Richey J. P.

1880
$12.00/100 Dollars
on his (Richey)
Case No 46
Robert-
racken
Ferguson

No. ...

Office of W. H. Robinson

Marysville, O., Jany 31 1880

Received of J L Richey

Twenty Seven + 35/100 Dollars

for Warner + McKelvey note on Docket

$27.35

W H Robinson

W. O. SHEARER, P'TR.

105

THE STATE OF OHIO, } DOVER TOWNSHIP. IN JUSTICE'S COURT,
UNION COUNTY, SS. } Before Jeff L Richey Justice of the Peace.

W H Robinson — Plaintiff. — Att'y for Plaintiff.

No. 101 AGAINST

Samuel Myers — Defendant. — Att'y for Defdt.

Amount Claimed, $ 16.14

JUSTICE'S FEES.	Plff. Costs.	Def. Costs.
Filing Bill,	05	
Summons,	25	
Filing same,	05	
Satisfaction,	20	
Record,	10	
Swearing Witnesses,		
Dismission,		
Affidavit and Filing,	45	
Undertaking and Filing,	45	
Order of Attachment and Filing,	45	
Subpœna Witnesses,		
Filing same,		
Judgment,	40	
Continuance,		
Dismission,		
Stay Bond,		
Appeal Bond,		
Transcript,		
Certificate,		

Judgment, $ 13

CONSTABLE'S FEES.

On Summons,	70
Subpœnas,	
Attendance,	
Order Attachment,	45
Increase Costs,	

Rec'd my costs on the above action

187

The defendant came, and by ____ his surety, resident of the County, approved by me as good and sufficient surety, caused an undertaking for the stay of execution, to be entered hereon, which follows:

In pursuance of the statute in such case made and provided, I, ____ as surety for the stay of execution on the above judgment of ____ against ____ do hereby promise and undertake to pay the amount of said judgment, interest and costs, and the costs that may accrue.

Taken by and signed and acknowledged before me, and surety approved, this ____ day of ____ A D. 187

June 24th 1879
Civil action brought on note of hand which reads as follows

Marysville Jan 7th 1878
July 1st after date I promise to pay to the order of W H Robinson fifteen Dollars Value recd payable at 8 percent after Maturity
Samuel Myers

June 24th 1879
Issued Summons for appearance of Defendant Returnable July 3d 1879 at 11 o'clock a m and Delivered Same To Jerry Johnson Const June 28th 79

June 30th 1879
Summons returned endorsed as follows Received This Writ June 28th 1879 and Served The Same on The 28th June 79 by Copy
Jerry Johnson
Const

July 3d 1879
Defendant Myers appeared at The Time Specified in Summons and confessed Judgement for Thirteen dollars. Claiming a credit of three 17 Dollars for Work furnished Plff. which was accepted by Plff. and it is therefore by me Considered that Plff recover Thirteen Dollars and Costs of action
Jeff L Richey J P

July 14th 1879 Issued execution in hands of Plff on The above Judgement and Delivered Same To Jerry Johnson Const Same day

July 26th 1879 Rec'd on The above by receipt from W H Robinson $8 10/100 Dollars

July 28th 1879 Execution returned Endorsed July 4th 79. Received this writ. No property found on which To make a levy
Jerry Johnson Const

THE STATE OF OH

UNION COUNTY, SS.

Morgan Savage — Pl

No. 102 AGAINST

J B. Warner & John D McElvay — Def

Amount Claimed, $ 40 46

JUSTICE'S FEES.	Plff. Costs.	De
Filing Bill,	05	
Summons,	30	
Filing same,	05	
Satisfaction,	20	
Record,	10	
Swearing Witnesses,		
Dismission,		
Affidavit and Filing,	~~45~~	
Undertaking and Filing,	~~45~~	
Order of Attachment and Filing,	~~45~~	
Subpœna Witnesses,		
Filing same,		
Judgment,	40	
Continuance,		
Dismission,		
Stay Bond,		40
Appeal Bond,		
Transcript,		
Certificate,		
Notice & Bond		45 - 90 215

CONSTABLE'S FEES.

On Summons,	150
Subpœnas,	
Attendance,	
Order Attachment,	
Increase Costs,	45

Rec'd my costs on the above action Jan 2 1880

Jerry Johnson Const

187

The defendant came, and by ____ his surety, resident of the County, approved by me as good and sufficient surety, caused an undertaking for the stay of execution, to be entered hereon, which follows:

In pursuance of the statute in such case made and provided, I, ____ as surety for the stay of execution on the above judgment of ____ against ____ do hereby promise and undertake to pay the amount of said judgment, interest and costs, and the costs that may accrue.

Taken by and signed and acknowledged before me, and surety approved, this ____ day of ____ A D. 187

ICE'S COURT,
ustice of the Peace.

1879
brought on
which reads

Jany 7th 1878
date & Prom
e order of
fifteen Days,
ayable at 8
Saturd
uel Myers

79
ons for Appearance
Returnable
10 oclock a m
Same To
Court June 28th 79

ons returned
ns Received This
and Served
th June 79 by Copy
Johnson
Const-

Myers appeared
d the Summons
dgement for
ning a Credit-
ers Board furnished
led by Jeff. and
Considered That-
Debt and Costs

Richey J P

& Court in favor
gment and
Jerry Johnson

The above
ison $8 10/100 Dols

n returned Endorsed
writ. No property
e a levy
Johnson Const-

THE STATE OF OHIO, } DOVER TOWNSHIP. IN JUSTICE'S COURT,
UNION COUNTY, SS. } Before Jeff. L. Richey Justice of the Peace.

Morgan Savage

No. 102 AGAINST Plaintiff. Att'y for Plaintiff.

J. B. Warner &
John D McKelvey

Defendant. Att'y for Defdt.

Amount Claimed, $ 40 46

JUSTICE'S FEES.	Plff. Costs.	Def. Costs.	Judgment, $ 4046
Filing Bill,	05		
Summons,	37		
Filing same,	05		
Satisfaction,	20		
Record,	10		
Swearing Witnesses,			
Dismission,			
Affidavit and Filing,	~~45~~		
Undertaking and Filing,	~~45~~		
Order of Attachment and Filing,	~~45~~		
Subpœna Witnesses,			
Filing same,			
Judgment,	10		
Continuance,			
Dismission,			
Stay Bond,			
Appeal Bond,	40		
Transcript,			
Certificate,			
Notice & Bond	43 2 1/2 Pd		
CONSTABLE'S FEES.			
On Summons,	150		
Subpœnas,			
Attendance,			
Order Attachment,			
Increase Costs,	1 45		

Rec'd my costs on the above action June 28 1879
Jerry Johnson Const

The defendant came, and by Jeff L Richey his surety, resident of the County, approved by me as good and sufficient surety, caused an undertaking for the stay of execution, to be entered hereon, which follows:

In pursuance of the statute in such case made and provided, I, Jeff L Richey as surety for the stay of execution on the above judgment of J B Warner & John D McKelvey against Morgan Savage do hereby promise and undertake to pay the amount of said judgment, interest and costs, and the costs that may accrue.

Taken by and signed and acknowledged before me, and surety approved, this 1st day of July A D. 1879

Jeff L Richey

Jeff L Richey J P

June 27th 1879
Civil action brought on
note of hand which is as
follows

$ 39 7/100 Feb 14th 1878
Twelve months after date we
or either of us Promise To
pay To the order of John
Cartmell the Sum of Thirty
nine & 7/100 Dollars Value rec'd
payable at The Peoples Bank
if not paid When due To
bear 6 Percent Int
J. B. Warner
John D. McKelvey

June 24th 1879
Issued Summons for
Appearance of Defendants
July 2d 1879 at 2 oclock p m
Returnable July 2d 79 and
delivered Same To Johnson
Constable, June 24th 1879

June 30th 1879 Summons returned Endorsed
as follows Received This Writ
June 28th 1879 and Served The
Same on The 28th June 79 by Copy.
Jerry Johnson
Const-

July 2d 1879 Defendants Warner &
McKelvey To The above action failed
To appear at The Time Specified in
The Summons it is Therefore
by me Considered That Jeff Recover
of defendant The Sum of forty
and 46 Dollars debt and Cost
and Costs of action Taxed in The Cost Column.
Jeff. L. Richey J P

Judgment by default

October 2d 1879 Being Satisfied That The
Surety In The Stay of execution herein is
insufficient This day Issued a writ &
notice thereof To The Defendants requiring
Them To enter into additional Surety for said
Stay Within three days after Service of Such
Notice and delivered said notice To Jerry
Johnson Const To be Served
Jeff L Richey
J P

Fees
Service 25
Mileage 20
45

October 6th 1879 Notice returned endorsed
as follows Rec'd This writ Oct 2d 1879
Served The Same Oct 4th 1879 & reading
Jerry Johnson Const

Dec 29 1879 Rec'd The above in full
$40 46/100 Jeff L Richey J P.

No. .....

Office of W. H. Robinson

Marysville, O., July 26 1879

Received of Samuel Meyer on the note

Eight d 10 Dollars

100

to be applied on the note left with Esq Richey

for collection

$8.10 Interest

W. H. Robinson

W. O. SHEARER, P'TR

over

Mr Meyer is to Haul the Bal of the wood to pay Bal due in finding cost if any

W.H.K

Case 12

New Down Ohio Dec 31st, 79

Received in full of Jeff L. Richey J.P. $4.02

amt of Judgement on his Docket of M Savage

vs L Warner & M Kelley. Morgan Savage

191
40
151

THE STATE OF OHIO, } DOVER TOWNSHIP. IN JUSTICE'S COURT,
UNION COUNTY, SS. } Before Jeffrey L Richey Justice of the Peace.

L. E. Bellus — Plaintiff. — Att'y for Plaintiff.

No. 103 AGAINST

John M Perkins — Defendant. — Att'y for Defdt.

Amount Claimed, $ 16.35

JUSTICE'S FEES.	Plff Costs.	Def. Costs.	Judgment, $
Filing Bill,	05		
Summons,	25		
Filing same,	05		
Satisfaction,	20		
Record,	10		
Swearing Witnesses,			
Dismission,			
Affidavit and Filing,	45		
Undertaking and Filing,	45		
Order of Attachment and Filing,	45		
Subpœna Witnesses,			
Filing same,			
Judgment,	40		
Continuance,			
Dismission,			
Stay Bond,			
Appeal Bond,			
Transcript,			
Certificate,			

CONSTABLE'S FEES.

On Summons,	70	
Subpœnas,		
Attendance,		
Order Attachment,		
Increase Costs,		

Received my costs in the above action
J. Johnson Const.

June 28th 1878
Civil action brought on
Note of hand and Book
acct Which is as follows

Marysville, O. April 6th 1878
Eight months after date
I promise To pay To the
order of L. E Bellus
Eleven & 50 Dollars
at ten per cent Int from
date Value recd
John M. Perkins
Account Marysville Ohio
June 7th 1878 To John M Perkins
To L. E Bellus Dr.
June 7th 78 Selling me
Set fire 2 00
drilling 14 holes & filling
fire 75
Aug 28th bal on Wheel 60
Total $3.35
June 28th 1878
Issued Summons for
appearance of Defendant
returnable July 2d 1878 at
2 o'clock P.M and delivered
The Same To D Johnson Const
June 28th A D 1878

June 30th 1878
Summons returned
Endorsed as follows Received.
this Writ June 28th 1878 and
Served The Same on The Same day
Jerry Johnson.
Const

July 2d 1878
Defendant Perkins
in The above action failed To
appear at The Time Specified in
The Summons or for one hour
after Therefore Judgement by Default
against Defendant. and it is
Considered by me That Plff Recover
The Sum of Sixteen & 35 Dollars
Debt and Int and Costs of
action Taxed at $16.75
Jeff. L. Richey
J P

July 10th 1878
The above has This day been
by The above Parties Settled &
Jeff Perkins giving Def Bellus This
note with J Stiner as Surety for one year
Perkins To pay Costs This is pictured in
This way by request of Parties
Jeff. L. Richey
J.P.

Feb 20th 80 Rcd $1.20/100 Dollars
in costs J L Richey J. P.

THE STATE OF OH
UNION COUNTY, SS.

Mack Bros — Plaintiff. — Att'y for Plaintiff.

No. 104 AGAINST

Samuel Mayes
Christopher Blac — Defendant. — Att'y for Defdt.

Amount Claimed, $ 20.73

JUSTICE'S FEES.	Plff Costs.	Def.
Filing Bill,	05	
Summons,	50	
Filing same,	05	
Satisfaction,	20	
Record,	10	
Swearing Witnesses,		
Dismission,		
Affidavit and Filing,	45	
Undertaking and Filing,	45	
Order of Attachment and Filing,	45	
Subpœna Witnesses,		
Filing same,		
Judgment,	40	
Continuance,		
Dismission,		
Stay Bond,	40	
Appeal Bond,	paid 1.90	
Transcript,		
Certificate,		

CONSTABLE'S FEES.

On Summons,	70	paid
Subpœnas,		
Attendance,		
Order Attachment,		
Increase Costs,		

Received my costs in the above action
J Johnson Const.

187 ___

The defendant came, and by ___ his surety, resident of the County, approved by me as good and sufficient surety, caused an undertaking for the stay of execution, to be entered hereon, which follows:

In pursuance of the statute in such case made and provided, I, ___ as surety for the stay of execution on the above judgment of ___ against ___ do hereby promise and undertake to pay the amount of said judgment, interest and costs, and the costs that may accrue.

Taken by and signed and acknowledged before me, and surety approved, this ___ day of ___ A. D. 187 ___

187 5

The defendant came, and by ___ his surety, resident of the County, approved by me as good and sufficient surety, caused an undertaking for the stay of execution, to be entered hereon, which follows:

In pursuance of the statute in such case made and provided, I, ___ as surety for the stay of execution on the above judgment of ___ against ___ do hereby promise and undertake to pay the amount of said judgment, interest and costs, and the costs that may accrue.

Taken by and signed and acknowledged before me, and surety approved, this ___ day of ___ A. D. 187 ___

ICE'S COURT,
ustice of the Peace.

79
brought on
e and Book
in as follows

e April 6th 1878
this after date
To pay To The
. & Bell us
— Dollars
st Int from
recd
hn M. Perkins
rsville Ohio
Wm M Perkins
es Dr
ing me
2 00
es & bills
1 75
on Wheel 60
$3.35
1878
mons for
of Defendant
y 2d 1879 at-
on and delivered
Johnson Const
1879

returned
ollows Received.
28th 1879 and
on the same day
hnson.
Const-

dant Perkins
ion failed To
me Specified in
for one hour
gement by Defaut
t. and it is
That Jeff Richey
ire $ 31 Dollars.
d Costs of

Richey
J P

This day been
e Settled &
of Bellus This
Sety for one year
d entered in
arbee
L. Richey
J P

THE STATE OF OHIO, } DOVER TOWNSHIP. IN JUSTICE'S COURT,
UNION COUNTY, SS. } Before Jeff. L. Richey Justice of the Peace.

Mack. Bros agent Om Sock

No. 194 AGAINST Plaintiff. Att'y for Plaintiff.

Samuel Myers
Christopher Black

Defendant. Att'y for Defdt.

Amount Claimed, $ 20 75

JUSTICE'S FEES.	Plff. Costs.	Def. Costs.
Filing Bill,	05	
Summons,	50	
Filing same,	05	
Satisfaction,	20	
Record,	10	
Swearing Witnesses,		
Dismission,		
Affidavit and Filing,	~~45~~	
Undertaking and Filing,	~~45~~	
Order of Attachment and Filing,	~~45~~	
Subpœna Witnesses,		
Filing same,		
Judgment,	40	
Continuance,		
Dismission,		
Stay Bond,	40	
Appeal Bond,	paid 190	
Transcript,		
Certificate,		

CONSTABLE'S FEES.

On Summons,	70 feb
Subpœnas,	
Attendance,	
Order Attachment,	
Increase Costs,	

Received my costs in the above action
J Johnson Const

Judgment, $ 20.75

Action Civil Brought This 30th day of August A D 1879 on Note of hand which the following is a Copy

$20.00 March 4th 1879

One year after date I promise To pay Christopher Black or bearer The Sum of Twenty Dollars for Value Received with Interest at Eight percent after Date
Samuel Myers

August 30th 1879
Issued Summons for Appearance of Defendants Myers & Black returnable Sept 2d 1879 at 8 o'clock P. M. and delivered The Same To Const Jerry Johnson Sept 2d 1879
Jeff L Richey J P

Sept 5th 1879
Summons returned endorsed as follows Received This writ Sept 2d 1879 and Served The Same on The 4th of Sept By copy Jerry Johnson Constable

Constable fee 70
Service
mileage 20
Copy

Defendants above named failed To appear at The time Specified in The Summons or for one hour thereafter Therefore Judgement by Default against Defendants and it is Therefore by me Considered That Plff recover of Defendants The Sum of Twenty Dollars 75 Dols. Debt & nil. and Costs of This Action Taxed at Two Dollars
Jeff. L Richey J P

March 22d 1880 Received The above Judgement in full.
Jeff. L. Richey J. P.

The defendant came, and by _____ his surety, resident of the County, approved by me as good and sufficient surety, caused an undertaking for the stay of execution, to be entered hereon, which follows:

In pursuance of the statute in such case made and provided, I, _____ as surety for the stay of execution on the above judgment of _____ against _____ do hereby promise and undertake to pay the amount of said judgment, interest and costs, and the costs that may accrue.

Taken by and signed and acknowledged before me, and surety approved, this _____ day of _____ A. D. 187_____

Marysville, O., Apl 12 1880

Received of Jeff L Riley J P

Twenty one 59/100 Dollars

in full for collection of note of Saml Myers
for same being in Judgement in Mitchell

$21.59

O M Scott
N.

THE STATE OF OHIO, } **DOVER TOWNSHIP.** **IN JUSTICE'S COURT,**
UNION COUNTY, SS. } *Before* Jeff. L. Richey *Justice of the Peace.*

J. M. Kinkade — Plaintiff. — Att'y for Plaintiff.

No. 105 AGAINST

Samuel Myers — Defendant. — Att'y for Defdt.

Amount Claimed, $ 18.14 — Judgment, $ 18.14

JUSTICE'S FEES.	Plff. Costs.	Def. Costs.
Filing Bill,	05	
Summons,	25	
Filing same,	05	
Satisfaction,	20	
Record,	10	
Swearing Witnesses,		
Dismission,		
Affidavit and Filing,	45	
Undertaking and Filing,	45	
Order of Attachment and Filing,	45	
Subpœna Witnesses,		
Filing same,		
Judgment,	40	
Continuance,		
Dismission,		
Stay Bond,	41	
Appeal Bond,	1.00	
Transcript,		
Certificate,		

CONSTABLE'S FEES.	
On Summons,	70
Subpœnas,	
Attendance,	
Order Attachment,	
Increase Costs,	

Received my costs on the above action
J. M. Johnson Const

The defendant came, and by ____ *his surety, resident of the County, approved by me as good and sufficient surety, caused an undertaking for the stay of execution, to be entered hereon, which follows:*

In pursuance of the statute in such case made and provided, I, ____ *as surety for the stay of execution on the above judgment of* ____ *against* ____ *do hereby promise and undertake to pay the amount of said judgment, interest and costs, and the costs that may accrue.*

Taken by and signed and acknowledged before me, and surety approved, this ____ *day of* ____ *A. D. 187*

Civil Action brought on note of hand This 2nd day of Sept 1879 Which the following is a Copy

$ 16.00 Marysville O. May 28th 1878

Ninety days after Date I promise to pay to The Order of J. M. Kinkade Sixteen and 00/100 Dolls at 8 percent Interest Value recd

Samuel Myers

Sept 2nd 1879

Issued Summons for appearance of Defendant Sept 6th 1879 at 9 o'clock A. M. and Delivered Same To J. Johnston Const Same day

Jeff. L. Richey J.P.

Sept 6th 1879

Summons returned endorsed as follows Received This writ Sept 2nd 1879 and Served The Same on The fourth day of Sept 1879 by Copy

Jerry Johnson Const

Const fees
Service 25
Mileage 20
Copy 25
70

Sept 9th 1879

Defendant Samuel Myers Ex The above Action failed To appear at The Time Specified in The Summons Therefore Judgement by Default against Myers and it is by me Considered That Jeff recover of Defendant in This action The Sum of $ Eighteen Dollars + 14 /100 Dolls Debt and Int and $ 1.75 /100 Dolls Costs of action

Jeff L Richey J.P.

Sept 22nd 1879

Rec'd of Samuel Myers receipt from Kinkade for full amt of The the above Judgement

J. L. Richey J.P.

THE STATE OF OHIO,
UNION COUNTY, SS.

Elza Hickey — Plaintiff

No. 106 AGAINST

Austin Millington — Defendant

Amount Claimed, $ 5.78

JUSTICE'S FEES.	Plff. Costs.	Def. Costs.
Filing Bill,	05	
Summons,	25	
Filing same,	05	
Satisfaction,	20	
Record,	10	
Swearing Witnesses,	3	15
Dismission,		
Affidavit and Filing,	45	
Undertaking and Filing,	45	
Order of Attachment and Filing,	45	
Subpœna 3 Witnesses,		35
Filing same,		5
Judgment,	40	
Continuance,	20	55
Dismission,	1.10	
Stay Bond,		
Appeal Bond,		
Transcript,		
Certificate,		

CONSTABLE'S FEES.		
On Summons,	70	
Subpœnas,		175
Attendance,		
Order Attachment,		
Increase Costs,		

Rec'd my costs on the above action
Const

The defendant came, and by ____ *his surety, resident of the County, approved by me as good and sufficient surety, caused an undertaking for the stay of execution, to be entered hereon, which follows:*

In pursuance of the statute in such case made and provided, I, ____ *as surety for the stay of execution on the above judgment of* ____ *against* ____ *do hereby promise and undertake to pay the amount of said judgment, interest and costs, and the costs that may accrue.*

Taken by and signed and acknowledged before me, and surety approved, this ____ *day of* ____ *A. D. 187*

CE'S COURT,
tice of the Peace.

ht on note
ay of Sept 1879
y to a Copy

May 28th 1878
e State 2 from me
of D 79
and 50 Dolls
terest- Value

el Myers

for appearance
t 9th 1879 at
nd Delivered
Constable

Richey J.P.

endorsed, as
writ- Sept 2d 1879
e on the fourth

Johnson Const-

el Myers
failed 20
Specified in
e Judgement
ers and it-
That Jeff recov
action the
Clerk + 18 Dolls
175 Dolls
50

Richey
J.P.

ect-
d and-7
ment
Richey
J.P.

THE STATE OF OHIO, } **DOVER TOWNSHIP.** **IN JUSTICE'S COURT,**
UNION COUNTY, SS. } *Before* Jeff L Richey *Justice of the Peace.*

Elza Hickey — Roy Lance

No. 106 **AGAINST** — Plaintiff. — Att'y for Plaintiff.

Austin Millington — Defendant. — Att'y for Defdt.

Amount Claimed, $ 5.75

JUSTICE'S FEES.	Plff. Costs.	Def. Costs.	Judgment, $.
Filing Bill,	05		
Summons,	25		
Filing same,	05		
Satisfaction,	20		
Record,	10		
Swearing Witnesses,	5	15	
Dismission,			
Affidavit and Filing,	45		
Undertaking and Filing,	45		
Order of Attachment and Filing,	45		
Subpœna 3 Witnesses,		35	
Filing same,		5	
Judgment,	40		
Continuance,	20	55	
Dismission,	120		
Stay Bond,			
Appeal Bond,			
Transcript,			
Certificate,			
CONSTABLE'S FEES.			
On Summons,	70		
Subpœnas,		175	
Attendance,			
Order Attachment,			
Increase Costs,			

Rec'd my costs on the above action

Const

I, ... Justice of the Peace within and for said County, do hereby certify that ..... has surety, resident of the County, appeared by me as good and sufficient surety, caused an undertaking for the stay of execution, to be entered hereon, which follows:

In pursuance of the statute in such case made and provided, I, ... as surety for the stay of execution on the above judgment of ..... against ..... do hereby promise and undertake to pay the amount of said judgment, interest and costs, and the costs that may accrue.

Taken by and signed and acknowledged before me, and surety approved, this ..... day of ..... A D. 187 .....

September 3rd 1879
Civil Action brought on Book account- Which reads as follows

Dover Ohio 1879
Austin Millington Dr To
Elza Hickey for Blacksmithing
$5.75 Elza Hickey

Sept 5th 1879
Issued Summons for appearance of Defendant Sept 9th 1879 at 9 o'clock A.M. and delivered The Same To Constable Jerry Johnson Sept 6th 1879
Jeff L Richey J.P.

September 6th 1879
Summons returned endorsed as follows Received This writ Sept- 6th 1879 and Served The Same Const- fees on The 6th day of Sept- 1879 by Copy
Service 25 — Jerry Johnson Const-
Mileage 20
Copy 25
70

Sept- 11th 1879
Nine O'clock A M
Parties To The above action in Court and not being ready for Trial by Consent of both Parties hearing is adjourned until Sept- 16th at 2 Oclock P M. 1879

Sept- 15th 1879
Issued Subpoenas for N. P. Thompson Mrs Burkebile Lafayett Whited on Fact of Def
Sept 15th 1879 I received This writ and returned & Served The Same in The manner and at The Time shown by The record Fee and Tools That is Paid This writ To Those Val. Whose name are marked and Stated its Contents by Copy at The usual Place of residence
Jerry Johnson

Sept- 16th 1879 Const-
2 Oclock P. M. Parties To The above action in Court & ready for Trial Jeff Richey Jeff. Johnson Sworn & examined Defendant Millington & N. P. Thompson Mrs Burkebile & L Whited sworn examined Trial had Decision withheld until 10 Oclock A M Sept- 23d 1879
Sept 23d 1879 Judgment for Pltf

It is Therefore by me Considered That Jeff recover of Defendant Five & 35 Dollars & Costs of Action Computing to Twenty Six & 50 Dollars

Jeff L Richey J.P.

Sept 23d 1879 Issued Execution and delivered The Same To Const Johnson

Dec 7th 80 Rec'd my costs To date
Jeff Richey

$14\frac{50}{100}$

Marysville Ohio

Septr 22 1879

Received of Samuel Myers

Fourteen and $\frac{50}{100}$ dollars

in full of my individual

claim against him for abstract he agreeing

to pay all costs so far made

J H Kinkade Jr.

130
85-
245-
430
2
630

53
245-
60
70
430

111

THE STATE OF OHIO, } DOVER TOWNSHIP. IN JUSTICE'S COURT,
UNION COUNTY, SS. } Before Jeff L. Richey Justice of the Peace.

Mack Brothers by O.M. Scott agent — Plaintiff. — Att'y for Plaintiff.

No. 50 AGAINST
John M. Perkins and John D. McKelvey — Defendant. — Att'y for Defdt.

Amount Claimed, $ 53.00

JUSTICE'S FEES.	Plff. Costs.	Def. Costs.
Filing Bill,	05	
Summons,		
Filing same,	05	
Satisfaction,	20	
Record,	10	
Swearing Witnesses,		
Dismission,		
Affidavit and Filing,	45	
Undertaking and Filing,	45	
Order of Attachment and Filing,	45	
Subpœna Witnesses,		
Filing same,		
Judgment,	40	
Continuance,		
Dismission,		
Stay Bond,	40	
Appeal Bond,		
Transcript,		
Certificate,		

CONSTABLE'S FEES.

On Summons,	
Subpœnas,	
Attendance,	
Order Attachment,	
Increase Costs,	

Judgment, $ 53.00

September 25th 1879

Civil action brought on note of hand which the following is a copy

Marysville O May 15th 1878

April 1st 1879 after date for Value received We or either of us promise to pay O.M. Scott or order at Bank of Marysville Ohio Fifty One Dollars with 8 percent Interest after due Witness our hands and Seals this 15th day of may 1878

John M. Perkins [L.S.]
John D. McKelvey [L.S.]

P.O. Marysville, County Union, State Ohio

September 25th 1879

Defendants John M. Perkins and John D. McKelvey Voluntary appeared and Confessed Judgement for fifty-Three Dollars debt and Interest and Costs Taxed at 7.50 and It is therefore by me Considered That Pltf. recover of Defendants the above Stated amount and costs

Jeff. L. Richey, J.P.

June 11th 1880 Received of John M. Perkins on the above Judgement #53.36 for J.L. Richey

The defendant came, and by ..... his surety, resident of the County, approved by me as good and sufficient surety, caused an undertaking for the stay of execution, to be entered hereon, which follows:

In pursuance of the statute in such case made and provided, I, ... as surety for the stay of execution on the above judgment of ..... against ..... do hereby promise and undertake to pay the amount of said judgment, interest and costs, and the costs that may accrue.

Taken by and signed and acknowledged before me, and surety approved, this ..... day of ..... A D. 187...

THE STATE OF OHIO,
UNION COUNTY, SS.

Martha McRea administratrix of J.T. McRea Deceased — Plaintiff.

No. 108 AGAINST
Cris Block — Defendant.

Amount Claimed, $ 13—

JUSTICE'S FEES.	Plff. Costs.	Def. Costs.
Filing Bill,	05	
Summons,	25	
Filing same,	05	
Satisfaction,	20	
Record,	10	
Swearing Witnesses,		
Dismission,		
Affidavit and Filing,	45	
Undertaking and Filing,	45	
Order of Attachment and Filing,	45	
Subpœna Witnesses,		
Filing same,		
Judgment,		
Continuance,	70	
Dismission,	60	85
Stay Bond,		
Appeal Bond,		
Transcript,		
Certificate,		

CONSTABLE'S FEES.

On Summons,	70
Subpœnas,	
Attendance,	
Order Attachment,	
Increase Costs,	

December 1879
Read my costs in full grant Jerry Jamison

The defendant came, and by ..... his surety, resident of the County, approved by me as good and sufficient surety, caused an undertaking for the stay of execution, to be entered hereon, which follows:

In pursuance of the statute in such case made and provided, I, ... as surety for the stay of execution on the above judgment of ..... against ..... do hereby promise and undertake to pay the amount of said judgment, interest and costs, and the costs that may accrue.

Taken by and signed and acknowledged before me, and surety approved, this ..... day of ..... A D. 187...

No.
Guard
Ind
$ 6.

CE'S COURT,
stice of the Peace.

79

rought on
hich the follow

soille O May 15th 1878
after date for
or either of us
O. M. Scott or
of Marysville
Dollars with
rest after due
nds and Seals
may 1878
Perkins [L.S.]
McKelvey [L.S.]

879
Perkins and
ars appeared
ment for fifty
d Interest and
not It is therefore
Pff. recover of
ve Stated amount

Richey. J.P.

ed If
above

Richey

THE STATE OF OHIO, } DOVER TOWNSHIP. IN JUSTICE'S COURT,
UNION COUNTY, SS. } Before Jeff L. Richey Justice of the Peace.

Martha McRea administratrix
J. T. McRea Deceased

No. 108 AGAINST Plaintiff. Att'y for Plaintiff.
Cris Black

Amount Claimed, $ 13— Defendant. Att'y for Defdt.

JUSTICE'S FEES.	Plff. Costs.	Def. Costs.	Judgment, $
Filing Bill,	05		
Summons,	25		
Filing same,	05		
Satisfaction,	20		
Record,	10		
Swearing Witnesses,			
Dismission,			
Affidavit and Filing,	45		
Undertaking and Filing,	45		
Order of Attachment and Filing,	45		
Subpœna Witnesses,			
Filing same,			
Judgment,			
Continuance,	70		
Dismission,	5 d	80	
Stay Bond,			
Appeal Bond,			
Transcript,			
Certificate,			
CONSTABLE'S FEES.			
On Summons,	70		
Subpœnas,			
Attendance,			
Order Attachment,			
Increase Costs,			

December 1879
Read my costs in fee bill 1.80
Jeff L Richey
Const

187...
his surety, resident
for the stay of exe-
above judgment of
costs, and the costs
his su
of the County, approved by me as good and sufficient surety, caused an undertaking for the
cution, to be entered hereon, which follows:
In pursuance of the statute in such case made and provided, I,
as surety for the stay of execution on the above
against
do hereby promise and undertake to pay the amount of said judgment, interest and costs,
that may accrue.
Taken by and signed and acknowledged before me, and surety approved, this
day of A. D. 187

November 8th 1879
Civil action brought on Book acct
Which is as follows—

account of Cris Black with J. T.
McRea Ballance on Settlement Nov
9th 1876 .50
1877 July 24th Call To See Mother 1.00
1878 Sept 8th To med 50 9th To visit 1.50
10th To med 50 15th To visit 50 = 1.00
Two calls Sept 11th 2.50
" " " 12 4.00
Call Sept 19th 2.00
Sept 24th To med 50 - 26th To med 50 = 1.00
" 28th " " 50 .50
" 29th Call 1.00
$13.00

Martha A McRea administratrix of J. T. McRea Dec
Issued Summons for appearance
of Defendant Sat November 15 79
at 9 o'clock A M and Delivered
Same To Jesse Johnson
Const
Jeff L. Richey J.P.

November 13th 1879
Summons returned endorsed as follows,
received This writ Nov 8th 79 and Served
The Same on the 8th of Nov 79
Jesse Johnson
Const

Nov 15th 1879
Defendant Christopher Black To the
above action appeared At Time Specified in
Summons and Pff not being present
hearing Adjourned To Sat November
22d 1879

Nov 22d 1879
Christopher Black came and filed
an acct for Sixty 60 Dollars which
Was allowed by Pff leaving Eight
and 40 Dollars To Pff Which Said
Defendant Pff Has $8.40 Dollars
Defendant To pay Costs of Action
and Pff dismisses The Same Jeff L. Richey
J.P.

No. Dec 30th 1879.

Received of Jeff L Richey J P
Guardian of On Judgement on his Docket McRea
V S Black for $2 one No $8.40 DOLLARS
Judgement Brought on Book Acct
$8.40 Martha A McRea
Republic Print, Springfield, O. Plaintiffs Attorney

Marysville, O., June 15 1880

Received of P. J. Richey J.P.

in Fifty five $26/100 **Dollars**

in full payment of claim in judgement against
J. M. Perkins

$ 55.26

C. M. Scott
W.L.

113

THE STATE OF OHIO, } **DOVER TOWNSHIP.** **IN JUSTICE'S COURT,**

UNION COUNTY, SS. } *Before* Jeff L Richey *Justice of the Peace.*

Silas Vangorden — Plaintiff. — Att'y for Plaintiff.

No. 109 AGAINST

Jefferson D Vangorden — Defendant. — Att'y for Defdt.

Amount Claimed, $ 30

JUSTICE'S FEES.	Plff. Costs.	Def. Costs.	Judgment, $
Filing Bill,	05		
Summons,	25		
Filing same,	05		
Satisfaction,	20		
Record,'	10		
Swearing Witnesses,			
Dismission,			
Affidavit and Filing,	45		
Undertaking and Filing,	45		
Order of Attachment and Filing,	45		
Subpœna 6 Witnesses,	30		
Filing same,			
Judgment,	1.20		
Continuance,			
Dismission,	20		
Stay Bond,	1.40		
Appeal Bond,			
Transcript,			
Certificate,			

CONSTABLE'S FEES.

On Summons,	70
Subpœnas,	270 / 340
Attendance,	
Order Attachment,	
Increase Costs,	

Nov 13th 1879
Reed my Costs in full
Court

November 8th 1879
Civil action brought on acct
for Com. Bill of Particulars
on file

Silas Vangorden
vs
Jefferson D Vangorden
} Before Jeff L Richey J.P.

Bill of Particulars
on or about the 29th day of oct-
1879 Jefferson D Vangorden
without of Joff Silas Vangorden
went into Morgan Savages farm
and took possession and removed a certain
lot or parcel of corn that Jeff had bought of one
Esser Vangorden worth a Valued at Thirty Dollars
Nov the 3. 1879 = Silas Vangorden
Nov 8th 1879

Issued Summons for appearance
of Defendant Jefferson D Vangorden
November 13th 1879 at 1 oclock P M.
and Delivered Same to Jery Johnson
Const

Same day — Jeff L. Richey J.P.

Nov 8th 79
Issued List on part of Jeff to
Sit with N Larmon J K Norris N.P.
Thompson John Gamble N Wrigfield
& Edgar Thompson
and gave Same To
Jery Johnson Const-

Nov 13th 79 Summons returned
Enclosed as follows read This writ-
Nov 8th 79 and Served The Same on
Same day by Cons Jery Johnson Const
Nov 8th 79 rcvd Subpœna and Served
Same on Parties as Shown by list-
on Subpœna
Jery Johnson Const-

Nov 13th 1879 One oclock P M
Parties To The Above action in Court
The above action Dismissed by
Jeff. at Jeffs Costs

Witness Reed my fees N P Thompson
" " " G. E. Thompson
Four Wit. charged no fees
Justice fees 1.70
Const 3.40
2 Writ 1.00
$ 5.80

Jeff. L. Richey, J.P.

187

The defendant came, and by ..... his surety, resident of the County, approved by me as good and sufficient surety, caused an undertaking for the stay of execution, to be entered hereon, which follows:

In pursuance of the statute in such case made and provided, I, ... as surety for the stay of execution on the above judgment of ..... against ..... do hereby promise and undertake to pay the amount of said judgment, interest and costs, and the costs that may accrue.

Taken by and signed and acknowledged before me, and surety approved, this ..... day of ..... A D. 187

THE STATE OF OHI

UNION COUNTY, SS.

M W Peck — Plaint

No. 110 AGAINST

Lewis Johnson
Jery Johnson — Defenda

Amount Claimed, $ 3.50

JUSTICE'S FEES.	Plff. Costs.	Def. C
Filing Bill,	05	
Summons,	25	
Filing same,	05	
Satisfaction,	20	
Record,'	10	
Swearing Witnesses,		
Dismission, pd	60	
Affidavit and Filing,	45	
Undertaking and Filing,	45	
Order of Attachment and Filing,	45	
Subpœna Witnesses,		
Filing same,		
Judgment,		
Continuance,		
Dismission,		
Stay Bond,		
Appeal Bond,		
Transcript,		
Certificate,		

CONSTABLE'S FEES.

On Summons,	70
Subpœnas,	
Attendance,	
Order Attachment,	
Increase Costs,	

Dec 1 1879
Reed my costs in full
Court

187

The defendant came, and by ..... his surety, resident of the County, approved by me as good and sufficient surety, caused an undertaking for the stay of execution, to be entered hereon, which follows:

In pursuance of the statute in such case made and provided, I, ... as surety for the stay of execution on the above judgment of ..... against ..... do hereby promise and undertake to pay the amount of said judgment, interest and costs, and the costs that may accrue.

Taken by and signed and acknowledged before me, and surety approved, this ..... day of ..... A D. 187

20
cts
$3.50, in

THE STATE OF OHIO, } DOVER TOWNSHIP. IN JUSTICE'S COURT,
UNION COUNTY, SS. } Before Jefferson L. Richey Justice of the Peace.

M W. Peek

No. 110 AGAINST Plaintiff. Att'y for Plaintiff.

Lewis Johnson
Jerry Johnson

Amount Claimed, $3.50 Defendant. Att'y for Defdt.

JUSTICE'S FEES.	Plff. Costs.	Def. Costs.	Judgment, $
Filing Bill,	05		
Summons,	50		
Filing same,	05		
Satisfaction,	20		
Record,	10		
Swearing Witnesses,			
Dismission, pd	50		
Affidavit and Filing,	45		
Undertaking and Filing,	45		
Order of Attachment and Filing,	45		
Subpœna Witnesses,			
Filing same,			
Judgment,			
Continuance,			
Dismission,			
Stay Bond,			
Appeal Bond,			
Transcript,			
Certificate,			
CONSTABLE'S FEES.			
On Summons,	70		
Subpœnas,			
Attendance,			
Order Attachment,			
Increase Costs,			

Dec 1 1879
Recd my costs in full
Court

187

his surety, resident

The defendant came, and by _____ of the County, approved by me as good and sufficient surety, caused an undertaking for the stay of execution, to be entered hereon, which follows:

In pursuance of the statute in such case made and provided, I, _____ as surety for the stay of execution on the above judgment of _____ against _____ do hereby promise and undertake to pay the amount of said judgment, interest and costs, and the costs that may accrue.

Taken by and signed and acknowledged before me, and surety approved, this _____ day of _____ A D. 187

December 1st 1879
Civil Action brought on note of hand which is as follows

Feby 8th 1879
Six months after date we promise to pay to the order of M. W. Peck Eight & 70/100 Dollars Value received without any relief from Valuation or appraisement laws
Lewis Johnson
Credits of $4.80/100. J Johnson

Dec 1st 79
Issued Summons for appearance of Defendants Returnable Dec 6th 1879 at 9 o'clock A. M. and Delivered Same To J Johnson Const Dec 2d 1879.
Jeff. L. Richey J. P.

December 4th 1879
Summons Returned Endorsed as follows Received this writ December 2d 1879 and Served The Same on The 3d of December 1879 By Copy
Jerry Johnson Constable

December 6th 1879
Defendant Lewis Johnson To The above Action appeared and Paid The amt Claimed 3.50/100 Dols Together With Costs $1.60/100.
Jefferson L. Richey
J. P.

Dover Ohio Dec 20th 79 Recd of Jeff L Richey J.P. $3.50 in full of Judgement on his Docket of Peck VS Lewis & Jerry Johnson
M W. Peck

115

THE STATE OF OHIO, } **DOVER TOWNSHIP.** **IN JUSTICE'S COURT,**

UNION COUNTY, SS. } *Before* Jefferson L Richey *Justice of the Peace.*

S. McCampbell & Son — Plaintiff. — Att'y for Plaintiff.

No. 111 AGAINST

James H. Myers — Defendant. — Att'y for Defdt.

Amount Claimed, $ 43.10 — Judgment, $ 43.10

JUSTICE'S FEES.	Plff Costs.	Def. Costs.
Filing Bill,	05	
Summons,		
Filing same,	05	
Satisfaction,	20	
Record,'	10	
Swearing Witnesses,		
Dismission,		
Affidavit and Filing,	45	
Undertaking and Filing,	45	
Order of Attachment and Filing,	45	
Subpœna Witnesses,		
Filing same,		
Judgment,	40	
Continuance,		
Dismission,		
Stay Bond,	40	
Appeal Bond,	Pd	
Transcript,		
Certificate,		

CONSTABLE'S FEES.

On Summons,	
Subpœnas,	
Attendance,	
Order Attachment,	
Increase Costs,	

May ct May 4th 1880

December 9th 1879
Civil action brought on note of hand which the following is a Copy.

$37.50 Marysville O Jan 23d 1878
one day after date I promise to pay to the order of S. McCampbell & Son the Sum of Thirty Seven & 50 Dollars at Eight per cent Interest until paid
Value Reed
James H. Myers

December 9th 1879
Defendant Voluntary Came and Confessed Judgement for Thirty Seven and fifty one hundredth Dollars Debt and Five & 60 Dollars Interest & Costs of Action it is therefore hereby considered that Pff Recover the Said Jefferson L Richey J P

December 1879

July 6th 1880 Recd the above Judgement in full
J. L. Richey

December 1879

The defendant came, and by ... his surety, resident of the County, approved by me as good and sufficient surety, caused an undertaking for the stay of execution, to be entered hereon, which follows:

In pursuance of the statute in such case made and provided, I, ... as surety for the stay of execution on the above judgment of ... against ... do hereby promise and undertake to pay the amount of said judgment, interest and costs, and the costs that may accrue.

Taken by and signed and acknowledged before me, and surety approved, this ... day of ... A. D. 187

Jeff L Richey J.P.

THE STATE OF OHI

UNION COUNTY, SS.

Moses Laird — Plain

No. 112 AGAINST

J. P. Larne — Defend

Amount Claimed, $ 9.40

JUSTICE'S FEES.	Plff. Costs.	Def.
Filing Bill,	05	
Summons,	25	
Filing same,	05	
Satisfaction,	20	
Record,'	10	
Swearing Witnesses,		
Dismission,		
Affidavit and Filing,	~~45~~	
Undertaking and Filing,	~~45~~	
Order of Attachment and Filing,	~~45~~	
Subpœna Witnesses,	fd 65	
Filing same,		
Judgment,		
Continuance,		
Dismission,		
Stay Bond,		
Appeal Bond,		
Transcript,		
Certificate,		

CONSTABLE'S FEES.

On Summons,	85
Subpœnas,	
Attendance,	
Order Attachment,	
Increase Costs,	

March 2 1880
Recd my cost in full
Jeff L Richey
constable

187 ...
his surety, resident of the County, approved by me as good and sufficient surety, caused an undertaking for the stay of execution, to be entered hereon, which follows:

In pursuance of the statute in such case made and provided, I, ... as surety for the stay of execution on the above judgment of ... against ... do hereby promise and undertake to pay the amount of said judgment, interest and costs, and the costs that may accrue.

Taken by and signed and acknowledged before me, and surety approved, this ... day of ... A. D. 187

CE'S COURT,
stice of the Peace.

$7 46
on note of
lowing is a

Jan 23d 1878
te 2 promis
of S. McCampbell
thirty Seven
ight per cent
id
H. Myers
6th 1879
untary Came
gndgement for
d fifty one
ts. Debt and
Interest &
-is therefore become
dered
court
son. L. Richey
J P
1879

The above
uce
Richey

THE STATE OF OHIO, } DOVER TOWNSHIP. IN JUSTICE'S COURT,
UNION COUNTY, SS. } Before Jefferson L. Richey Justice of the Peace.

Moses Laird

No. 112 AGAINST Plaintiff. Att'y for Plaintiff.
J. P. Larne

Amount Claimed, $7 46 Defendant. Att'y for Defdt.

JUSTICE'S FEES.	Plff. Costs.	Def. Costs.	Judgment, $
Filing Bill,	05		
Summons,	25		
Filing same,	05		
Satisfaction,	20		
Record,	10		
Swearing Witnesses,			
Dismission,			
Affidavit and Filing,	~~45~~		
Undertaking and Filing,	~~45~~		
Order of Attachment and Filing,	~~45~~		
Subpœna Witnesses,	fd 63		
Filing same,			
Judgment,			
Continuance,			
Dismission,			
Stay Bond,			
Appeal Bond,			
Transcript,			
Certificate,			

CONSTABLE'S FEES.

On Summons,	85
Subpœnas,	
Attendance,	
Order Attachment,	
Increase Costs,	

March 2 1880
Recd my cost in full
Jerry Johnson constable

187
The defendant came, and by ..... his s
of the County, approved by me as good and sufficient surety, caused an undertaking for th
cution, to be entered hereon, which follows:
In pursuance of the statute in such case made and provided, I, ...
..... as surety for the stay of execution on the abov
..... against .....
do hereby promise and undertake to pay the amount of said judgment, interest and costs,
that may accrue.
Taken by and signed and acknowledged before me, and surety approved, this .....
day of ..... A D. 187

Civil action brought on
Book Account
This 16th day of
March A. D. 1880
Which reads as
follows
J. P. Larne to
Goods, sin 1877 $13.05
Credit by Cash $5.59.
Moses Laird

March 16th 1880
Issued Summons for appearance
of Defendant J. P. Larne, March
20th 1880 at 1 O'clock P M and
Delivered Same to Jerry Johnson
Constable.
J. L. Richey J P.

March 20th 1880 Summons returned Endorsed
as follows. Received this writ March 16th 1880
and Served the same on the 16th of March 1880.
by Copy Jerry Johnson Const-
March 20th 1880 Defendant J P Larne appeared
as Specified in Summons and paid The
Above
March 20th 1880
Received of J. P. Larne
Ten Dollars & Seventy Cents
Amount of The Above Din full
Jefferson L. Richey
J P

May 3d 1880 Recd The above
in full Moses Laird

Marysville Ohio July 12th 1883

Received of Jeff L. Risley J. P.
Fourty five dollars and 11/100 in full on
Judgement, on docket of S. McCampbell against C. H. Myers

S. McCampbell
Jos. C. L. Owen

117

THE STATE OF OHIO, } DOVER TOWNSHIP. IN JUSTICE'S COURT,
UNION COUNTY, SS. } Before Jefferson L Richey Justice of the Peace.

William H Loveless — Plaintiff. — Att'y for Plaintiff: Cameron T Benton

No. 113 AGAINST

The Cleaveland Columbus Cincinnati & Indianapolis Railway Company — Defendant. — Att'y for Defdt: M. C. Lawrence

Amount Claimed, $ 100 00

JUSTICE'S FEES.	Plff Costs.	Def. Costs.
Filing Bill,	05	
Summons,	25	
Filing same,	05	
Satisfaction,	20	
Record,'	10	
Swearing Witnesses,		
Dismission,	25	
Affidavit and Filing,	45	
Undertaking and Filing,	45	
Order of Attachment and Filing,	45	
Subpœna 6 Witnesses,	3 50	
Filing same,	5	
Judgment,	1 40	
Continuance,		
Dismission,		
Stay Bond,		
Appeal Bond,		
Transcript,		
Certificate,		

CONSTABLE'S FEES.

On Summons,	60
Subpœnas,	3 55
Attendance,	45
Order Attachment,	
Increase Costs,	

Judgment, $

Civil action brought May 24th 1880 on Bill of particulars as follows

The Plaintiff William H Loveless complains of the said defendant for that on or about the 5th day of April 1880 the said plaintiff was the owner and possessor of fourteen head of valuable Sheep and one lamb of the value both Sheep and lamb of one hundred Dollars and the said Defendant was the owner and had the management and control of a certain Railroad passing into and Throug said County of Union That on said day the Said Sheep and lamb and without the fault of the plaintiff and by reason of said Defendants failure to Suitable fences crossings and cattle guards To enclose its said Road as required by law and upon the said track of said Railroad and the said Defendant by its agent and not regarding its duty in that regard so carlessly ran and managed the care and locomotive running along and upon said Railroad That the Same ran against and over said Sheep and lamb and Killed and Distroyed the Same To the damage the plaintiff in the Sum of one hundred Dollars for which Sum the plaintiff asks Judgement against said Defendants and for all proper relief

May 24th 1880

Issued Summons for appearance of Defendant June 4th 1880. at 1 o'clock pm and Delivered Same To Jerry Johnson Const

June 4th 1880

Summons returned Endorsed as follows. Received This writ May 24th 1880 and Served the Same on the 24th of May by Copy Fees 60 cts Jerry Johnson Constable

Subpoena on part of Plff returned on above date as follows May 24th 1880. I received this writ and afterwards I Served the Same in the manner and at the time shown by the annexed list and Table The parties all Served by Copy Fees $3.55

Jerry Johnson Const

transfered To Page 118

THE STATE OF OHI
UNION COUNTY, SS.

No. AGAINST Plain

Amount Claimed, $ Defend

JUSTICE'S FEES.	Plff. Costs.	Def.
Filing Bill,	05	
Summons,		
Filing same,	05	
Satisfaction,	20	
Record,'		
Swearing Witnesses,		
Dismission,		
Affidavit and Filing,	45	
Undertaking and Filing,	45	
Order of Attachment and Filing,	45	
Subpœna Witnesses,		
Filing same,		
Judgment,		
Continuance,		
Dismission,		
Stay Bond,		
Appeal Bond,		
Transcript,		
Certificate,		

Settling in case 1.00

CONSTABLE'S FEES. 2 40

On Summons,	
Subpœnas,	
Attendance,	
Order Attachment,	
Increase Costs,	
Total	4 60

June 1880 Rec'd in full Jerry Johnson

The defendant came, and by ..... his surety, resident of the County, approved by me as good and sufficient surety, caused an undertaking for the stay of execution, to be entered hereon, which follows:

In pursuance of the statute in such case made and provided, I, ... as surety for the stay of execution on the above judgment of ..... against ..... do hereby promise and undertake to pay the amount of said judgment, interest and costs, and the costs that may accrue.

Taken by and signed and acknowledged before me, and surety approved, this ..... day of ..... A D. 187....

CE'S COURT,
stice of the Peace.

ght- May 24th 1880
lare as

liff William
dins of the
er that on or
e of April 1880
f was the owner
urteen head of
d one lamb
eep and lamb
Dollars and the
the owner and
t and control
oad passing
County of
day the Said
and without
ntiff and by
ndants failure
ces Crossings
enclose its Said
aw and
Said Railroad
ent by its
regarding its
carlessly ran
nd locomotive
Said Railroad
ust and over
and Killed and
the damage
n of one hundred
laintiff asks
Defendants and

arance of
t 1 o'clock p m
Johnson
Const

rned Endorsed
May 24th 1880
yt. J. May J.P

ne Constable

turned on above
I received
roved the Same
ne Shown by
the parties

Const-

THE STATE OF OHIO, } DOVER TOWNSHIP. IN JUSTICE'S COURT,
UNION COUNTY, SS. } Before Jefferson L Richey Justice of the Peace.

No. AGAINST Plaintiff. Att'y for Plaintiff.

Defendant. Att'y for Defdt.

Amount Claimed, $

JUSTICE'S FEES.	Plff. Costs.	Def. Costs.	Judgment, $
Filing Bill,	05		
Summons,			
Filing same,	05		
Satisfaction,	20		
Record,			
Swearing Witnesses,			
Dismission,			
Affidavit and Filing,	45		
Undertaking and Filing,	45		
Order of Attachment and Filing,	45		
Subpœna Witnesses,			
Filing same,			
Judgment,			
Continuance,			
Dismission,			
Stay Bond,			
Appeal Bond,			
Transcript,			
Certificate,			
Filing in case 1.00	240		
CONSTABLE'S FEES.			
On Summons,			
Subpœnas,			
Attendance,			
Order Attachment,			
Increase Costs,			
Total	460		

June 4th 1880 Rec'd by Costs in full Jerry Johnson Const

187.....

his surety, resident

for the stay of exe-

the above judgment of

costs, and the costs

The defendant came, and by .....
of the County, approved by me as good and sufficient surety, caused an undertaking for the
cution, to be entered hereon, which follows:
In pursuance of the statute in such case made and provided, I, ...
..... *as surety for the stay of execution on the above judgment*
..... *against* .....
do hereby promise and undertake to pay the amount of said judgment, interest and costs,
that may accrue.
Taken by and signed and acknowledged before me, and surety approved, this .....
day of .....
..... *A. D. 187*.....

June 4th 1880
One o'clock P. M.
Parties to the above action present
William H Loveless Plff and
C Potter President of the C C C & I
R R representing said defendant
Said above case was Settled by Consent
of parties and dismissed by Plff.
at Plffs Costs as follows.

Justice fee Total 240		P D
Const " " 460		" "
Writ " " 3.00		
Total	$10.00	

Jefferson L. Richey
J P

Witnesses
Rec'd 75 cts my fees in favor Joseph Newhouse
" 75 " " " Jacob Alexander Endorsed
" 50 " " " John Gault Names
" 30 " " Alex Grigg } by order
" 50 " " Wm Roberts } of parties

THE STATE OF OHIO, } DOVER TOWNSHIP. IN JUSTICE'S COURT,
UNION COUNTY, SS. } Before Jefferson L. Richey Justice of the Peace.

James Palen — Plaintiff. — Att'y for Plaintiff.

No. 111 AGAINST

D M Perkins — Defendant. — Att'y for Defdt.

Amount Claimed, $30 00

JUSTICE'S FEES.	Plff Costs.	Def. Costs.	Judgment, $
Filing Bill,	05		
Summons,	25		
Filing same,	05		
Satisfaction,	20		
Record,'	10		
Swearing Witnesses,			
Dismission,	25		
Affidavit and Filing,	45		
Undertaking and Filing,	45		
Order of Attachment and Filing,	45		
Subpœna Witnesses, fee	85 20 25		
Filing same,			
Judgment,			
Continuance,			
Dismission,			
Stay Bond,			
Appeal Bond,			
Transcript,			
Certificate,			

CONSTABLE'S FEES.

On Summons,	80		
Subpœnas,			
Attendance,			
Order Attachment,			
Increase Costs,			

August 4 1880.
Received my costs in full
Const

Jesse Johnson

187

The defendant came, and by ..... his surety, resident of the County, approved by me as good and sufficient surety, caused an undertaking for the stay of execution, to be entered hereon, which follows:

In pursuance of the statute in such case made and provided, I, ... as surety for the stay of execution on the above judgment of ..... against ..... do hereby promise and undertake to pay the amount of said judgment, interest and costs, and the costs that may accrue.

Taken by and signed and acknowledged before me, and surety approved, this ..... day of ..... A D. 187

Civil Action brought July 30th 1880 on account which is as follows

Morgan Perkins Dr To James Palen for the Sum of $30 00 Damages on hicken Timber on Cont. at the rate of 75 Dollars per hundred on 4000 feet

James Palen

July 30th 1880
Issued Summons for Appearance of Defendant August 4th 1880 at 9 o'clock A M. and Delivered Same To J. Johnson Const

J L Richey

August 4th 1880
Summons Returned Endorsed as follows Received this writ August 2d 1880. and Served the Same on the 2d day of Aug 1880 by Copy

Const fees
Mileage 20
Service 25
Copy 25
80

Jesse Johnson
Const

August 4th 1880 9 o'clock AM Parties To the above action in Court and The The above case Settled by Plff and Defendant by Defendant agreeing To pay all costs. Plff Dismissing Said Action

Jefferson L Richey
J.P.

November 17th 1880
Received Costs in full of Morgan Perkins

Jefferson L Richey
J P

THE STATE OF OHI
UNION COUNTY, SS.

A. B. Robinson
note to cross

No. AGAINST — Plain

Samuel Myers,

Amount Claimed, $ 51 00 — Defend

JUSTICE'S FEES.	Plff. Costs.	Def.
Filing Bill,	05	
Summons,		
Filing same,	05	
Satisfaction,	20	
Record,'	10	
Swearing Witnesses,		
Dismission,		
Affidavit and Filing,	45	
Undertaking and Filing,	45	
Order of Attachment and Filing,	45	
Subpœna Witnesses,		
Filing same,		
Judgment,	40	
Continuance,		
Dismission,		
Stay Bond,	40	fee
Appeal Bond,		
Transcript,		
Certificate,		

CONSTABLE'S FEES.

On Summons,		
Subpœnas,		
Attendance,		
Order Attachment,		
Increase Costs,		

Issued Aug 4th 1880 Const fee 40 Paid

..... 187

The defendant came, and by ..... his surety, resident of the County, approved by me as good and sufficient surety, caused an undertaking for the stay of execution, to be entered hereon, which follows:

In pursuance of the statute in such case made and provided, I, ... as surety for the stay of execution on the above judgment of ..... against ..... do hereby promise and undertake to pay the amount of said judgment, interest and costs, and the costs that may accrue.

Taken by and signed and acknowledged before me, and surety approved, this ..... day of ..... A D. 187

Samuel Myers

Jefferson L Richey

CE'S COURT,
stice of the Peace.

THE STATE OF OHIO, } DOVER TOWNSHIP. IN JUSTICE'S COURT,
UNION COUNTY, SS. } Before Jefferson L. Richey Justice of the Peace.

A. B. Robinson
note To cross

No. AGAINST Plaintiff. Att'y for Plaintiff.
Samuel. Myers.

Amount Claimed, $ 51 00 Defendant. Att'y for Defdt.

JUSTICE'S FEES.	Plff. Costs.	Def. Costs.	Judgment, $
Filing Bill,	05		
Summons,			
Filing same,	05		
Satisfaction,	20		
Record,'	10		
Swearing Witnesses,			
Dismission,			
Affidavit and Filing,	45		
Undertaking and Filing,	45		
Order of Attachment and Filing,	45		
Subpœna Witnesses,			
Filing same,			
Judgment,	40		
Continuance,			
Dismission,			
Stay Bond,	40		
Appeal Bond,			
Transcript,			
Certificate,			

CONSTABLE'S FEES.

On Summons,			
Subpœnas,			
Attendance,			
Order Attachment,			
Increase Costs,			

August 15th 1880
Civil action brought on note of hand which the following is a Copy

Marysville O Nov 17th 1877
Nine months after date we or Either of us promise To pay To the order of Geo P. Cross Forty four Dollars Value Received with Interest at Eight per C after due

Samuel Myers
Allen Jr Powers

Aug 15th 1880
Defendant Samuel Myers Voluntary Came and Confessed Judgement for Forty four Dollars debt and Seven Dollars Int and Costs

It is Therefore by me Considered That Jeff Reeves of Myers The Same

Jefferson L Richey

April 15th 1881
Received The above Judgement in full. Including Costs

Jeff. L. Richey J.P.

fd Jeff his Claim

Morgan
L. Richey
J P

The defendant came, and by A. G. Hedges his attorney, and with ... his surety, resident of the County, approved by me as good and sufficient surety, caused an undertaking for the stay of execution, to be entered hereon, which follows:

In pursuance of the statute in such case made and provided, I, A. G. Hedges as surety for the stay of execution on the above judgment against Samuel Myers do hereby promise and undertake to pay the amount of said judgment, interest and costs, and the costs that may accrue.

Taken by and signed and acknowledged before me, and surety approved, this 15th day of April A. D. 1881

Jas. James Hedges
Jefferson L. Richey J. P.

THE STATE OF OHIO, } DOVER TOWNSHIP. IN JUSTICE'S COURT,
UNION COUNTY, SS. } Before Jefferson L. Richey Justice of the Peace.

James Thompson & Co

No. 116 AGAINST Plaintiff.
J. P. Lane

Amount Claimed, $21.39 Defendant.

Att'y for Plaintiff.

Att'y for Defdt.

JUSTICE'S FEES.	Plff. Costs.	Def. Costs.	Judgment, $
Filing Bill,	05		
Summons,	25		
Filing same,	05		
Satisfaction,	20		
Record,	10		
Swearing Witnesses,			
Dismission,			
Affidavit and Filing, P d	45 65		
Undertaking and Filing,	45		
Order of Attachment and Filing,	45		
Subpœna Witnesses,			
Filing same,			
Judgment,			
Continuance,			
Dismission,			
Stay Bond,			
Appeal Bond,			
Transcript,			
Certificate,			

CONSTABLE'S FEES.

On Summons,	1 d	85
Subpœnas,		
Attendance,		
Order Attachment,		
Increase Costs,		

Received My Costs in full
Nov 1880

Jerry Johnson Constable

November 30th 1880
Civil Action
brought on account.

J. P. Lane Dr To
J Thompson and Co for
acc To Nov 29th 1880 $21.04
Book acc J. Thompson

November 30th 1880
Issued Summons for appearance
of Defendant Dec 6th at 10 o'clock
A. M. 1880 and Delivered same To
Jerry Johnson Const Nov 30th 1880
Jefferson L Richey J P

December 2d 1880
Summons returned endorsed as
follows Received This writ November
30th 1880 and Served The same
on The 2d of December 1880
by Copy Jerry Johnson
Constable

December 6th 1880 10 a.m
The above case is dismissed by pltf
James Thompson at pltf cost
Jefferson L. Richey
J. P.

THE STATE OF OHI

UNION COUNTY, SS.

James A. Carr Greg

No. 117 AGAINST Plain
John Estepp

Amount Claimed, $ Defend

JUSTICE'S FEES.	Plff. Costs.	Def.
Filing Bill,	05	
Summons,	25	
Filing same,	05	
Satisfaction,	20	
Record,	10	
Swearing Witnesses,		
Dismission,		
Affidavit and Filing,	45	
Undertaking and Filing,	45	
Order of Attachment and Filing,	45	
Subpœna 2 Witnesses,	30	
Filing same,		
Judgment,		
Continuance,		
Dismission,		
Stay Bond,		
Appeal Bond,		
Transcript,		
Certificate,		

CONSTABLE'S FEES.

On Summons,		
Subpœnas,		
Attendance,		
Order Attachment,		
Increase Costs,		

187

The defendant came, and by ..... his surety, resident of the County, approved by me as good and sufficient surety, caused an undertaking for the stay of execution, to be entered hereon, which follows:

In pursuance of the statute in such case made and provided, I, ... as surety for the stay of execution on the above judgment of ..... against ..... do hereby promise and undertake to pay the amount of said judgment, interest and costs, and the costs that may accrue.

Taken by and signed and acknowledged before me, and surety approved, this ..... day of ..... A. D. 187....

187

The defendant came, and by ..... his surety, resident of the County, approved by me as good and sufficient surety, caused an undertaking for the stay of execution, to be entered hereon, which follows:

In pursuance of the statute in such case made and provided, I, ... as surety for the stay of execution on the above judgment of ..... against ..... do hereby promise and undertake to pay the amount of said judgment, interest and costs, and the costs that may accrue.

Taken by and signed and acknowledged before me, and surety approved, this ..... day of ..... A. D. 187....

CE'S COURT,
stice of the Peace.

Civil Action

2d
m and 60 fr
9th 1880 $2.09
compare

80
r appearance
t at 10 oclock
ered same 2d
ct Nov 30th 1880
ssed Richey J P

2th 1880
endorsed as
writ November
d the same
mber 1880
hnson
Constable

6th 1880 10 a.m
smissed by Plff
Plff Costs
J. L. Richey
J. P.

THE STATE OF OHIO, } DOVER TOWNSHIP. IN JUSTICE'S COURT,
UNION COUNTY, SS. } Before Jefferson L Richey Justice of the Peace.

James Oscar Gregg

No. 117 AGAINST Plaintiff. Att'y for Plaintiff.

John Estepp

Amount Claimed, $ Defendant. Att'y for Defdt.

JUSTICE'S FEES.	Plff. Costs.	Def. Costs.	Judgment, $
Filing Bill,	05		
Summons,	25		
Filing same,	05		
Satisfaction,	20		
Record,	10		
Swearing Witnesses,			
Dismission,			
Affidavit and Filing,	45		
Undertaking and Filing,	45		
Order of Attachment and Filing,	45		
Subpœna 2 Witnesses,	30		
Filing same,			
Judgment,			
Continuance,			
Dismission,			
Stay Bond,			
Appeal Bond,			
Transcript,			
Certificate,			

CONSTABLE'S FEES.

On Summons,			
Subpœnas,			
Attendance,			
Order Attachment,			
Increase Costs,			

The defendant came, and by ..... his surety, resident of the County, approved by me as good and sufficient surety, caused an undertaking for the stay of execution, to be entered hereon, which follows:

In pursuance of the statute in such case made and provided, I, ... as surety for the stay of execution on the above judgment of ..... against ..... do hereby promise and undertake to pay the amount of said judgment, interest and costs, and the costs that may accrue.

Taken by and signed and acknowledged before me, and surety approved, this ..... day of ..... A D. 187....

January 5th 1881

Forcible Detention

James Oscar Gregg filed his Complaint against John Estepp as follows The undersigned James Oscar Gregg resident of The County of Union Ohio doth hereby make Complaint for you against one John Estep For this That the said John Estep hath Ever Since The 2d day of October 1880 and doth Still unlawfully and forcibly detain from The undersigned possession a House & The following premises Situate in The Township of Dover Said County of Union Beginning at a Stake in The Center of Blues Creek witness a Stone on The South bank of Said Creek and north East Corner of Fifty acres of land as Said Survey Deeded To Adam Myers by Michael Myers Thence with Said Adam Myers line S 80° E 30 272 Poles To a Stake in The Center of The creek witness a Stone on The South Bank Thence up The creek with The meanders Thereof and with The line of lot no 2 To the beginning Containing Fifty acres of land The Said John Estepp Entered into The House upon Said premises as The tenant of The undersigned The right To remain in Said house Expired October 2d 1880. And from That time The 2d day of October 1880 Said John Estepp hath unlawfully and forcibly held over his Said term on The 31st day of December A D 1880 The undersigned duly Served upon Said John Estepp as required by law notice in writing To leave Said House on Said premises The undersigned asks process and Judgement for restitution

James Oscar Gregg

Dated This 5th day of January 1881

January 5th 1881

Issued Summons for appearance of Defendant John Estepp January 8th 1881 At 1 oclock P M and Delivered Same To J Johnson Const. Same day

Jefferson L Richey J P

Jan 5th 81. Issued Subpoenas on part of Plff for Two Witnesses. John Stewart and William Myers

Jan 5th 81 Issued Subpoenas for Two Wit- on part of Defendant Jerrie Gregg & Uriah Gregg. Delivered Same To J Johnson Const Transfer

To page 123

123

THE STATE OF OHIO, } **DOVER TOWNSHIP.** **IN JUSTICE'S COURT,**

UNION COUNTY, SS. } *Before* Jefferson L. Richey *Justice of the Peace.*

No. 18 *AGAINST* Plaintiff. Att'y for Plaintiff.

Defendant. Att'y for Defdt.

Amount Claimed, $

JUSTICE'S FEES.	Plff. Costs.	Def. Costs.	Judgment, $
Filing Bill,	05		
Summons,			
Filing same,	05		
Satisfaction,	20		
Record,			
Swearing Witnesses,			
Dismission,			
Affidavit and Filing,	45		
Undertaking and Filing,	45		
Order of Attachment and Filing,	45		
Subpœna Witnesses,			
Filing same,			
Judgment,			
Continuance,			
Dismission,	pd 20		
Stay Bond,			
Appeal Bond,			
Transcript,			
Certificate,			

CONSTABLE'S FEES.

On Summons,	75	
Subpœnas,	35	
Attendance,	pd 210	
Order Attachment,		
Increase Costs,		

Jan 8th 1881
Recd my fees in full
Jeff Johnson Const

January 8th 1881
Summons returned
Endorsed as follows Received this
writ January 5th 1881 and Served
the Same on the 5th of January A D 1881
by Copy
Jeffs. Service 25
Mileage 25 Jerry Johnson Const
Copy 25

Pffs. Subpoena returned endorsed rec'd writ Jan
5th 81 and Served the Same Jan 5th 81 on John
Stewart and William O Myers by Copy
J Johnson Const

Defendants Subpoena returned
Endorsed Rec'd this writ Jan 5th 81
and Served Jennie Gregg and Nriah
Gregg by Copy Jan 6th 81
J Johnson Const

January 8th 1881 1 o'clock P M
parties to the above action present
James Oscar Gregg Pff and John
Steff Defendant. Case called
Pff. James Oscar Gregg
Dismissed Said above
Action and paid costs
of Action. Writ fees donated

Taxed at $7.90

Jefferson L. Richey
J. P.

Exc'ps:
W Myers

Rec'd my fees
William his X mark Myers

187

The defendant came, and by ..... his surety, resident of the County, approved by me as good and sufficient surety, caused an undertaking for the stay of execution, to be entered hereon, which follows:

In pursuance of the statute in such case made and provided, I, ...

..... as surety for the stay of execution on the above judgment of .....

..... against .....

do hereby promise and undertake to pay the amount of said judgment, interest and costs, and the costs that may accrue.

Taken by and signed and acknowledged before me, and surety approved, this .....

day of ..... A D. 187....

THE STATE OF OHI

UNION COUNTY, SS.

Rogers Engle & Co

No. 119 *AGAINST* Plain

John M. Coulter &
Joseph Striner

Amount Claimed, $ 1883 Defend

JUSTICE'S FEES.	Plff. Costs.	Def.
Filing Bill,	05	
Summons,	50	
Filing same,	05	
Satisfaction,	20	
Record,	10	
Swearing Witnesses,		
Dismission,	20	
Affidavit and Filing,	45	
Undertaking and Filing,	45	
Order of Attachment and Filing,	45	
Subpœna Witnesses,		
Filing same,		
Judgment,	40	
Continuance, 3	40	
Dismission,	130	
Stay Bond,	40	
Appeal Bond,	$1.70	
Transcript,		
Certificate,		

CONSTABLE'S FEES.

On Summons,	75
Subpœnas,	
Attendance,	
Order Attachment,	
Increase Costs,	

1881
Read my costs in full
Const J. Johnson

187

The defendant came, and by ..... his surety, resident of the County, approved by me as good and sufficient surety, caused an undertaking for the stay of execution, to be entered hereon, which follows:

In pursuance of the statute in such case made and provided, I, ...

..... as surety for the stay of execution on the above judgment of .....

..... against .....

do hereby promise and undertake to pay the amount of said judgment, interest and costs, and the costs that may accrue.

Taken by and signed and acknowledged before me, and surety approved, this .....

day of ..... A D. 187....

Const J. Johnson

CE'S COURT,
stice of the Peace.

ons returned
- Received this
and Served
January A D 1881

y Johnson Const-

ved writ Jan
81 on John
by
y Johnson Const
na returned
e 5th 81
ned writ ab

n Const

1 o'clock P M
ction present
and John
ase Called

Dismissed above
Paid costs
it fees deducted

Richey
J. P.

THE STATE OF OHIO, UNION COUNTY, SS.

DOVER TOWNSHIP.

IN JUSTICE'S COURT,

Before Jefferson L. Richey Justice of the Peace.

Rogers Engle & Co — Plaintiff.

No. 119 AGAINST

John St. Coulter & Joseph Stiner — Defendant.

Amount Claimed, $ 1883

Conner and Benton — Att'y for Plaintiff.

Att'y for Defdt.

JUSTICE'S FEES.	Plff. Costs.	Def. Costs.	Judgment, $
Filing Bill,	05		
Summons,	50		
Filing same,	05		
Satisfaction,	20		
Record,	10		
Swearing Witnesses,			
Dismission,	20		
Affidavit and Filing,	45		
Undertaking and Filing,	45		
Order of Attachment and Filing,	45		
Subpœna Witnesses,			
Filing same,			
Judgment,	40		
Continuance, 3	40		
Dismission,	1.30		
Stay Bond,	40		
Appeal Bond,	$1.70		
Transcript,			
Certificate,			
CONSTABLE'S FEES.			
On Summons,	75		
Subpœnas,			
Attendance,			
Order Attachment,			
Increase Costs,			

1881

Read my costs in full

Const. J. Johnson

I appeared in person

187

his surety

The defendant came, and by _____ his surety, resident of the County, approved by me as good and sufficient surety, caused an undertaking for the stay of execution, to be entered hereon, which follows:

In pursuance of the statute in such case made and provided, I, _____ as surety for the stay of execution on the above judgment of _____ against _____ do hereby promise and undertake to pay the amount of said judgment, interest and costs, and the costs that may accrue.

Taken by and signed and acknowledged before me, and surety approved, this _____ day of _____ A D. 187

April 6th 1881

Civil action brought on promisory note as follows

$13.00 Marysville O Oct 7th 1876

Thirty days after date We promise to pay to the order of W H Woods or bearer Thirteen Dollars for Value received without any relief whatever from Valuation or Appraisement laws with ten per cent Interest from Date Oct 7th until paid if This note is not paid at maturity The undersigned agree to pay 2 pences of collection including Attorneys fees

Chas Maxey — John St Coulter
Attest — Joseph Stiner

Summons Issued for Appearance of Defendants April 12th 1881 at 10 oclock A.M. and delivered Same to Jery Johnson Constable April 6th 1881

Jefferson L Richey
J. P.

April 8th 1881

Summons returned Endorsed as follows Received This writ April 6th 1881 and Served The Same on the 6th day of April 1881 by Copy

Jery Johnson
Constable

April 12th 1881

The above Case Set for hearing April 12th 81 is adjourned by consent of parties until The 12th day of May A D - 1881 at

Marysville O. Oct 22d 1881

Received of Wm. M. Brown J. P of Dover Township Union County Eight dollars & 70/100 In full of judgment in the case of Rodgers Engle & Co vs John Coulter Stat on record in said J.P's docket

J. B. Benton
Atty

Wm M. Brown
J P

THE STATE OF OHIO, } DOVER TOWNSHIP. IN JUSTICE'S COURT,
UNION COUNTY, SS. } Before Jefferson Lo. Richey Justice of the Peace.

Rogers Engle & Co — Plaintiff. — Cameron and Benton — Att'y for Plaintiff.

No. 119 AGAINST

John St. Coulter & Joseph Stiner — Defendant. — Att'y for Defdt.

Amount Claimed, $ 1883

JUSTICE'S FEES.	Plff. Costs.	Def. Costs.	Judgment, $
Filing Bill,	05		
Summons,	50		
Filing same,	05		
Satisfaction,	20		
Record,	10		
Swearing Witnesses,			
Dismission,	20		
Affidavit and Filing,	45		
Undertaking and Filing,	45		
Order of Attachment and Filing,	45		
Subpœna Witnesses,			
Filing same,			
Judgment,	40		
Continuance, 3	40		
Dismission,	130		
Stay Bond,	40		
Appeal Bond,	$1.70		
Transcript,			
Certificate,			
CONSTABLE'S FEES.			
On Summons,	7		
Subpœnas,			
Attendance,			
Order Attachment,			
Increase Costs,			

1881
Read my acts in fu
Cost 9

The defendant came, and by ..... his surety, resident of the County, approved by me as good and sufficient surety, caused an undertaking for the stay of execution, to be entered hereon, which follows:

In pursuance of the statute in such case made and provided, I, ... as surety for the stay of execution on the above judgment of ..... against ..... do hereby promise and undertake to pay the amount of said judgment, interest and costs, and the costs that may accrue.

Taken by and signed and acknowledged before me, and surety approved, this ..... day of ..... A. D. 187.

April 6th 1881

Civil action brought on promisory note as follows

$13.00 Marysville O Oct 7th 1876
Thirty days after date we promise to pay to the order of W St Woods or bearer Thirteen Dollars for Value received without any relief Whatever from Valuation or Appraisement Laws with ten per cent Interest from Date Oct 7th until paid if This note is not paid at maturity The undersigned agree to pay 4 pences of collection including Attorneys fees
Chas Marey
Attest
John St Coulter
Joseph Stiner

Summons Issued for Appearance of Defendants April 12th 1881 at 10 oclock A.M. and delivered Same

September 12, 1881 Service

May 14, 1881

The above Case Set for hearing May 12 1881 Adjourned by Consent of parties until June 3 1881 at 4. oclock P M

June 3, 1881. The above case for hearing at 4 oclock P M and one hour after Both parties failed to appear Therefore I dismiss the cast without prejudice and plaintiff pay all cost

W. M. Brown
J P

June 24 1881

The above case was opened up by consent of both parties at 4 oclock and the Evidence of both parties reived and I allow a cred of 25 dollors to be rid on note and give defendant judgment for Ballance due

W M Brown
J P

125

THE STATE OF OHIO, } DOVER TOWNSHIP. IN JUSTICE'S COURT,
UNION COUNTY, SS. } Before Jefferson L. Richey Justice of the Peace.

No. AGAINST Plaintiff. Att'y for Plaintiff.

Amount Claimed, $ Defendant. Att'y for Defdt.

JUSTICE'S FEES.	Plff. Costs.	Def. Costs.	Judgment, $
Filing Bill,	05		
Summons,			
Filing same,	05		
Satisfaction,	20		
Record,			
Swearing Witnesses,			
Dismission,			
Affidavit and Filing,	45		
Undertaking and Filing,	45		
Order of Attachment and Filing,	45		
Subpœna Witnesses,			
Filing same,			
Judgment,			
Continuance,			
Dismission,			
Stay Bond,			
Appeal Bond,			
Transcript,			
Certificate,			

CONSTABLE'S FEES.

On Summons,	
Subpœnas,	
Attendance,	
Order Attachment,	
Increase Costs,	

1881
Rec'd my costs in full

Const.

187....

The defendant came, and by ..... his surety, resident of the County, approved by me as good and sufficient surety, caused an undertaking for the stay of execution, to be entered hereon, which follows:

In pursuance of the statute in such case made and provided, I, ... as surety for the stay of execution on the above judgment of ..... against ..... do hereby promise and undertake to pay the amount of said judgment, interest and costs, and the costs that may accrue.

Taken by and signed and acknowledged before me, and surety approved, this ..... day of ..... A. D. 187....

Const.

THE STATE OF OHI
UNION COUNTY, SS.

Martha McCrea

No. 132 AGAINST Plain
Enoch White
vs
Enoch Green
Amount Claimed, $ Defend

JUSTICE'S FEES.	Plff. Costs.	Def.
Filing Bill,	05	
Summons,	25	
Filing same,	05	
Satisfaction,	20	
Record,		
Swearing Witnesses,		
Dismission,		
Affidavit and Filing,	45	
Undertaking and Filing,	45	
Order of Attachment and Filing,	45	
Subpœna Witnesses,	25	
Filing same,	150	
Judgment,		
Continuance,		
Dismission,		
Stay Bond,		
Appeal Bond,		
Transcript,		
Certificate,		

CONSTABLE'S FEES.

On Summons,	25
Subpœnas,	35
Attendance,	25
Order Attachment,	40
Increase Costs,	120
	50
	170

Imposolution 1881
Rec'd my costs in full

Const

187....

The defendant came, and by ..... his surety, resident of the County, approved by me as good and sufficient surety, caused an undertaking for the stay of execution, to be entered hereon, which follows:

In pursuance of the statute in such case made and provided, I, ... as surety for the stay of execution on the above judgment of ..... against ..... do hereby promise and undertake to pay the amount of said judgment, interest and costs, and the costs that may accrue.

Taken by and signed and acknowledged before me, and surety approved, this ..... day of ..... A. D. 187....

Const

CE'S COURT,
stice of the Peace.

THE STATE OF OHIO, } DOVER TOWNSHIP. IN JUSTICE'S COURT,
UNION COUNTY, SS. } Before W. M. Brown Justice of the Peace.

Martha McCrea

No. 137 AGAINST Plaintiff. Att'y for Plaintiff.
Noah White
vs
Noah Greer
Amount Claimed, $ Defendant. Att'y for Defdt.

JUSTICE'S FEES.	Plff. Costs.	Def. Costs.	Judgment, $
Filing Bill,	05		
Summons,	25		
Filing same,	05		
Satisfaction,	20		
Record,'			
Swearing Witnesses,			
Dismission,			
Affidavit and Filing,	45		
Undertaking and Filing,	45		
Order of Attachment and Filing,	45		
Subpœna Witnesses,	25		
Filing same,	150		
Judgment,			
Continuance,			
Dismission,			
Stay Bond,			
Appeal Bond,			
Transcript,			
Certificate,			
CONSTABLE'S FEES.			
On Summons,	25		
Subpœnas, mileage	35		
Attendance, copy	25		
Order Attachment,	40		
Increase Costs,	120		
	50		
Transportation 1881,	170		

Reed my costs in full

May 7 A D 1881

Affidavit filed and writ of Replevin Issued and delivered to Jerry Johnson Const for the following property to wit One Sewing Machine the appearance Required by this writ May 12 at one O'clk P M 1881

W. M. Brown
J. P

May 12. 1 O clock 1881
writ returned J Johnson const

Recived this write on May 6 1881 and on the 6 I replivined the property discribed in writ and have in my possession the same Jerry Johnson const

May. 10. 1881 1 O clock P. M Time for hearing the above Complaint But Defendant Replevened the property Back Therefore all proseedings are through at this office and plantin pay cost

W. M. Brown
J. P.

I ..... his surety
The defendant came, and by ..... of the County, approved by me as good and sufficient surety, caused an undertaking for the stay of execution, to be entered hereon, which follows:
In pursuance of the statute in such case made and provided, I, ...
..... as surety for the stay of execution on the above judgment of
..... against .....
do hereby promise and undertake to pay the amount of said judgment, interest and costs, and the costs that may accrue.
Taken by and signed and acknowledged before me, and surety approved, this ..... day of ..... A D. 187 .....

Const

127

THE STATE OF OHIO, *UNION COUNTY, SS.*

DOVER TOWNSHIP. *Before* W. M. Brown *Justice of the Peace.*

IN JUSTICE'S COURT,

U. S. Alden — Plaintiff.

No. 122 AGAINST

Geo W Richard & Lewis Johnson — Defendant.

Amount Claimed, $ 23 35

Att'y for Plaintiff.

Att'y for Defdt.

Civil Action Brought on Promissory Note as follows

$20 00/100 Milford Center O April 26, 1879. Sixty Months after date we promise to pay to the order of U S Alden Twenty Dollars Value received with Interest at 8 per cent

Geo W Prichard
L Johnson

JUSTICE'S FEES.	Plff. Costs.	Def. Costs.
Filing Bill,	05	
Summons,	50	
Filing same,	05	
Satisfaction,	20	
Record,	10	
Swearing Witnesses,		
Dismission,		
Affidavit and Filing,	45	
Undertaking and Filing,	45	
Order of Attachment and Filing,	45	
Subpœna Witnesses,		
Filing same,		
Judgment,	40	
Continuance,	1,05	
Dismission,		
Stay Bond,		
Appeal Bond,		
Transcript,		
Certificate,		

CONSTABLE'S FEES.

On Summons,	
Subpœnas,	2,60
Attendance,	
Order Attachment,	
Increase Costs,	

1881
Recd my costs in full

Judgment, $ 23,35

Summons Issued for Defendants appearance June 2 1881 at 4 oclk P M and delivered the same to Jerry Johnson const the 27 day of May 1881

W M Brown
J P

June 1. 1881

Summons Returned Endorsed as follows Recived this Writ May 27 1881 and Served the Same on the 30 of May 1881 By copy

Jerry Johnson
Constable

June 2. 1881

The above case set for hearing on the 2. day of June 1881 at 4 Oclock P M. the Defendant Failed to appear Therefore I Render Judgment against said Defendants for the amount and cost of the Suit attached Thereto

W. M. Brown
J P

187

The defendant came, and by ..... his surety, resident of the County, approved by me as good and sufficient surety, caused an undertaking for the stay of execution, to be entered hereon, which follows:

In pursuance of the statute in such case made and provided, I, ... as surety for the stay of execution on the above judgment of ..... against ..... do hereby promise and undertake to pay the amount of said judgment, interest and costs, and the costs that may accrue.

Taken by and signed and acknowledged before me, and surety approved, this ..... day of ..... A D. 187 .....

Const

THE STATE OF OHIO, *UNION COUNTY, SS.*

Isic D Mapes

No. 123 AGAINST

Josiah Russell & Wm Russell — Plaintiff.

Amount Claimed, $ 14 26 — Defendant.

JUSTICE'S FEES.	Plff. Costs.	Def. C
Filing Bill,	05	
Summons,	50	
Filing same,	05	
Satisfaction,	~~20~~	
Record,	10	
Swearing Witnesses,	5	
Dismission,		
Affidavit and Filing,	45	
Undertaking and Filing,	45	
Order of Attachment and Filing,	45	
Subpœna Witnesses,		
Filing same,		
Judgment,	40	
Continuance,	20	
Dismission,	160	
Stay Bond,		
Appeal Bond,		
Transcript,		
Certificate,		

Received all costs in full Aug 11 1881

CONSTABLE'S FEES.

On Summons,	
Subpœnas,	105
Attendance,	
Order Attachment,	100
Increase Costs,	

1881
Recd my costs in full

Const
Jerry Johnson

187

The defendant came, and by ..... his surety, resident of the County, approved by me as good and sufficient surety, caused an undertaking for the stay of execution, to be entered hereon, which follows:

In pursuance of the statute in such case made and provided, I, ... as surety for the stay of execution on the above judgment of ..... against ..... do hereby promise and undertake to pay the amount of said judgment, interest and costs, and the costs that may accrue.

Taken by and signed and acknowledged before me, and surety approved, this ..... day of ..... A D. 187 .....

ICE'S COURT,
ustice of the Peace.

THE STATE OF OHIO, } DOVER TOWNSHIP. IN JUSTICE'S COURT,
UNION COUNTY, SS. } Before W. M. Brown Justice of the Peace.

Isic D Myers
Plaintiff. Att'y for Plaintiff.

No. 123 AGAINST
Josep Russell
& Wm Russell
Defendant. Att'y for Defdt.

Amount Claimed, $14 25

JUSTICE'S FEES.	Plff. Costs.	Def. Costs.
Filing Bill,	05	
Summons,	50	
Filing same,	05	
Satisfaction,	~~20~~	
Record,	10	
Swearing Witnesses,	15	
Dismission,		
Affidavit and Filing,	45	
Undertaking and Filing,	45	
Order of Attachment and Filing,	45	
Subpœna Witnesses,		
Filing same,		
Judgment,	40	
Continuance,	30	
Dismission,	160	
Stay Bond,		
Appeal Bond,		
Transcript,		
Certificate,		
CONSTABLE'S FEES.		
On Summons,		
Subpœnas,	10	
Attendance,	05	
Order Attachment,	100	
Increase Costs,		

Judgment, $14,25

Recd all costs in full aug 4 1881

1881
Read my costs in full
Const
jerry johnson

The defendant came, and by ..... his surety, resident of the County, approved by me as good and sufficient surety, caused an undertaking for the stay of execution, to be entered hereon, which follows:

In pursuance of the statute in such case made and provided, I, ... as surety for the stay of execution on the above judgment of ..... against ..... do hereby promise and undertake to pay the amount of said judgment, interest and costs, and the costs that may accrue.

Taken by and signed and acknowledged before me, and surety approved, this ..... day of ..... 187..... A D. 187.....

June 20 1881

Civil Action Brought on account wich is as follows for Rent of House

Bill of pitculars that the plaintiff Rented the defendants his House in 1876 and 1877 for the consideration of twenty Dollars

Kinkade vis Jos Russell a house in 1876 and 1877 for the consideration of twenty dollars

Cred By cash
By Sam Linde Robinson #6 00
By Husking corn By Boy 75
#6.75

Summons Issued for Defendants appearance on the 21 day of June 1881 at 4 o'clock P.M and delivered the Same to Jerry Johnson Constable on the 20 day of June 1881

W M Brown
J P

June 21 1881
Summons Returned Endorsed as follows Recived this writ June 22 1881 and Served the Same on the 22 day of June 1881 and served the Same by copy of

Jerry Johnson
Constable

June 28 1881 , One O.clock. P.M.
All parties Present and the case called and Josep Russell Made Oath that he could not proceed to Trial on account of one of his witness living out of the State of Ohio and the case was afourned untill the 28 day of July at one .Oclock. P.M 1881

W.m M. Brown
J P

June 28 1881.
The above case set for hearing on the 28 day of June 1881 at one O-clock P.M the Defendant failed to appear at the above time and one hour there after therefore I Give plaintiff judgment and the Defendant pay cost

W. M. Brown
J P

129

THE STATE OF OHIO, } **DOVER TOWNSHIP.** **IN JUSTICE'S COURT,**

UNION COUNTY, SS. } *Before* Wm M. Brown *Justice of the Peace.*

Michael Cody Plaintiff. | Att'y for Plaintiff.

No. 134 AGAINST

David Mummey Defendant. | Att'y for Defdt.

Amount Claimed, $

Aug 24 1881

Forcible Detention

Michael Cody filed his Complaint against David Mummey as following

The above Plaintiff Michael Cody a Resident of Dover Township Union County Ohio does now by Make his Complaint against the said David Mummey for the Forcible Detention of a plank house as follows Situated on the farm of Michael Cody on the West Side of Wards Gravel road on a Lot ¼ of an acer of land as a Yard & Garden

Michael Cody

Aug 24 1881

Issued Summons for the defendant David Mummey appearence on the 27 day of Aug at 7 O clock A. M. 1881 and delivered the same to Jerry Johnson constable on the 24 day of Aug 1881

Wm M. Brown
J. P.

Aug 26 1881

Summons returned Endorsed as follows Recived this writ Aug 24 1881 and Served the Same on the 24 of Aug 1881 By copy

Jerry Johnson
Constable

Aug 27 1881

The above case set for hearing on the 27 of Aug 1881 Both parties present and ready for Trial at 9 O clock A. M.

Defendant David Mummey demanded a Jury Trial and the case is a Journed until 29 day of Aug 1881 at 10 O clock A. M.

The following are Jurymen Jno Wyler J H Myers Charles Arnold Jessie Bean John Gibson Calvin Stewart time for hearing the above case

Transferred Docket to Page 129

JUSTICE'S FEES.	Plff Costs.	Def. Costs.	Judgment, $
Filing Bill,	05		
Summons,	25		
Filing same,	05		
Satisfaction,	20		
Record,	10		
Swearing Witnesses,			
Dismission,			
Affidavit and Filing,	45		
Undertaking and Filing,	45		
Order of Attachment and Filing,	45		
Subpœna Witnesses,			
Filing same,			
Judgment,			
Continuance,	40		
Dismission,			
Stay Bond,			
Appeal Bond,			
Transcript,			
Certificate,			
CONSTABLE'S FEES.			
On Summons,	25		
Subpœnas, copies	25		
Attendance,			
Order Attachment, mileage	40		
Increase Costs, Jerry Johnson			

187

The defendant came, and by ..... his surety, resident of the County, approved by me as good and sufficient surety, caused an undertaking for the stay of execution, to be entered hereon, which follows:

In pursuance of the statute in such case made and provided, I, ... as surety for the stay of execution on the above judgment of ..... against ..... do hereby promise and undertake to pay the amount of said judgment, interest and costs, and the costs that may accrue.

Taken by and signed and acknowledged before me, and surety approved, this ..... day of ..... A D. 187

THE STATE OF OHI

UNION COUNTY, SS.

George Mitchell Plain

No. 136 AGAINST

George W Prichard & Elijah Mitchell Defend

Amount Claimed, $ 5 11/100

JUSTICE'S FEES.	Plff. Costs.	Def.
Filing Bill,	05	
Summons,	25	
Filing same,	05	
Satisfaction,	20	
Record,	10	
Swearing Witnesses,		
Dismission,		
Affidavit and Filing,	45	
Undertaking and Filing,	45	
Order of Attachment and Filing,	45	
Subpœna Witnesses,	60	
Filing same,		
Judgment,	40	
Continuance,		
Dismission,		
Stay Bond,		
Appeal Bond,		
Transcript,		
Certificate,		
CONSTABLE'S FEES.		
On Summons,	25	
Subpœnas,	25	
Attendance,		
Order Attachment,		
Increase Costs,	30	
	80	

187

The defendant came, and by ..... his surety, resident of the County, approved by me as good and sufficient surety, caused an undertaking for the stay of execution, to be entered hereon, which follows:

In pursuance of the statute in such case made and provided, I, ... as surety for the stay of execution on the above judgment of ..... against ..... do hereby promise and undertake to pay the amount of said judgment, interest and costs, and the costs that may accrue.

Taken by and signed and acknowledged before me, and surety approved, this ..... day of ..... A D. 187

ICE'S COURT,
ustice of the Peace.

THE STATE OF OHIO, } DOVER TOWNSHIP. IN JUSTICE'S COURT,
UNION COUNTY, SS. } Before W. M. Brown Justice of the Peace.

George Mitchell Plaintiff. Att'y for Plaintiff.

No. 136 AGAINST

George W Prichard & Elijah Mitchell Defendant. I. M. Benton Att'y for Defdt.

Amount Claimed, $ 5 11/100

JUSTICE'S FEES.	Plff. Costs.	Def. Costs.
Filing Bill,	05	
Summons,	25	
Filing same,	05	
Satisfaction,	20	
Record,	10	
Swearing Witnesses,		
Dismission,		
Affidavit and Filing,	45	
Undertaking and Filing,	45	
Order of Attachment and Filing,	45	
Subpœna Witnesses,	60	
Filing same,		
Judgment,	40	
Continuance,		
Dismission,		
Stay Bond,		
Appeal Bond,		
Transcript,		
Certificate,		
CONSTABLE'S FEES.		
On Summons,	25	
Subpœnas,	25	
Attendance,		
Order Attachment,		
Increase Costs,	30	
	80	

Judgment, $ 5 11/100
$ 4 1/100 76

Aug 24 1881

Civil Action Brought on a Note & bond & which the following is a Copy

Milford Center Ohio
July 18 1879

Six Months after date we promise to pay to the order of George Mitchell at 6 percent Interest after due

Nov 6 1880

Cred on note
$ 37 20/100

Geo W. Prichard
& Mitchell

Aug. 24. 1881

Issued Summons for defendants appearence on the 29 day of Aug 1881 at 9 o'clock A M and delivered the same to Jerry Johnson Constable on the 24 of Aug 1881

W. M. Brown
J P

Aug 29 1881

Summons Returned endorsed as follows Recived this Writ Aug 24 1881 and Served the same on the 26 day of Aug 1881 By copy of

Jerry Johnson
Constable

Aug 29 1881

The above case set for hearing on the 29 day of Aug 1881 at 9 o'clock A M the defendant failed to appear I therefore render judgment in favor of plaintiff for balance due on note and the cost added there to

W. M. Brown
J. P

The defendant came, and by ..... his surety, resident of the County, approved by me as good and sufficient surety, caused an undertaking for the stay of execution, to be entered hereon, which follows:

In pursuance of the statute in such case made and provided, I, ... as surety for the stay of execution on the above judgment of ..... against ..... do hereby promise and undertake to pay the amount of said judgment, interest and costs, and the costs that may accrue.

Taken by and signed and acknowledged before me, and surety approved, this ..... day of ..... A. D. 187....

set for hearing
ties present
4 M.
uncey dema
is a Journ
0.0, Node 4 M
J H Bryes
Gibson Valo
Car

131

THE STATE OF OHIO, } DOVER TOWNSHIP. IN JUSTICE'S COURT,
UNION COUNTY, SS. } Before M. M. Brown Justice of the Peace.

Trone Page 122

No. AGAINST Plaintiff.

Amount Claimed, $ Defendant.

Att'y for Plaintiff.

Att'y for Defdt.

Aug 29 1851 10 o'clock A. M.

Time for the Case of Michael Corley vs David Mcmurray the Parties present and the Jurey Empaneled and the case called and the Jurey Sworn and the Defendant Made a motion that the case be dismissed

Motion

Now comes the said defendant David Mcmurray and Moves that the court dismiss the action 1st Because the notice dose not State what County or State the premises are Situated in 2nd That the Bill of Pelticulars an Imperfect dis-cription of premises

Court over ruled the Motion

The cas therupon ceeded and the Jurey heard the Evidence in the above case and Returned a verdict of not Guilty John Gibson Foreman

And the Jurey was dismissed

Wm M. Brown
J P

JUSTICE'S FEES.	Plff Costs.	Def. Costs.	Judgment, $
Filing Bill,	05		
Summons,			
Filing same,	05		
Satisfaction,	20		
Record,'			
Swearing Witnesses,			
Dismission,			
Affidavit and Filing,	45		
Undertaking and Filing,	45		
Order of Attachment and Filing,	45		
Subpœna Witnesses,			
Filing same,			
Judgment,			
Continuance,			
Dismission,			
Stay Bond,			
Appeal Bond,			
Transcript,			
Certificate,			

CONSTABLE'S FEES.

On Summons,	
Subpœnas,	
Attendance,	
Order Attachment,	
Increase Costs,	

THE STATE OF OHI

UNION COUNTY, SS.

Betsey Worley

No. 127 AGAINST Plaint

James Mc Crear

Amount Claimed, $ 5 37/100 Defenda

JUSTICE'S FEES.	Plff. Costs.	Def. C
Filing Bill,	05	
Summons,		
Filing same,	05	
Satisfaction,	20	
Record,'	10	
Swearing Witnesses,		
Dismission,		
Affidavit and Filing,	45	
Undertaking and Filing,	45	
Order of Attachment and Filing,	45	
Subpœna Witnesses,		
Filing same,		
Judgment,	40	
Continuance,		
Dismission,		
Stay Bond,	40	
Appeal Bond,	100	
Transcript,		
Certificate,		

CONSTABLE'S FEES.

On Summons,	
Subpœnas,	
Attendance,	
Order Attachment,	
Increase Costs,	

187

The defendant came, and by his surety, resident of the County, approved by me as good and sufficient surety, caused an undertaking for the stay of execution, to be entered hereon, which follows:

In pursuance of the statute in such case made and provided, I, as surety for the stay of execution on the above judgment of against do hereby promise and undertake to pay the amount of said judgment, interest and costs, and the costs that may accrue.

Taken by and signed and acknowledged before me, and surety approved, this day of A. D. 187

Aug 24 1851

The defendant came, and by Robert Stuart his surety, resident of the County, approved by me as good and sufficient surety, caused an undertaking for the stay of execution, to be entered hereon, which follows:

In pursuance of the statute in such case made and provided, I, Robert Stuart as surety for the stay of execution on the above judgment of against James McCrear do hereby promise and undertake to pay the amount of said judgment, interest and costs, and the costs that may accrue.

Taken by and signed and acknowledged before me, and surety approved, this 24 day of Aug A. D. 1851

Wm. M. Brown J P

CE'S COURT,
stice of the Peace.

o'clock. A. M.
of Original
Summons
the Jurey
se called and
the Defendant
t the case be

Saved Summons
the action
at County or

Imperfect

ruled the

the Jurey heard
Rendered
on Formerly
y was dismissed

Brown
J P

THE STATE OF OHIO, } DOVER TOWNSHIP. IN JUSTICE'S COURT,
UNION COUNTY, SS. } Before W. M. Brown Justice of the Peace.

Betsy Worley Plaintiff. Att'y for Plaintiff.

No. 127 AGAINST

James McCreary Defendant. Att'y for Defdt.

Amount Claimed, $ 53 00/100

JUSTICE'S FEES.	Plff. Costs.	Def. Costs.
Filing Bill,	05	
Summons,		
Filing same,	05	
Satisfaction,	20	
Record,	10	
Swearing Witnesses,		
Dismission,		
Affidavit and Filing,	45	
Undertaking and Filing,	45	
Order of Attachment and Filing,	45	
Subpœna Witnesses,		
Filing same,		
Judgment,	40	
Continuance,		
Dismission,		
Stay Bond,	40	
Appeal Bond,	100	
Transcript,		
Certificate,		

CONSTABLE'S FEES.

On Summons,	
Subpœnas,	
Attendance,	
Order Attachment,	
Increase Costs,	

Judgment, $ 50 00/100 fifty dollars

Aug 24 1881

Civil Action Brought on a note of hand as follows

May 16 1880

$50 00/100

Twelve Months after date I promise to pay to Betsy Worley fifty dollars for value received

James G McCreary

Aug 24 1881

The defendant James G McCreary Volentarily come and confissed judgment on the above note of fifty dollars and three dollars eight Seven cents Interest and cost attached there to of one dollar, and therefore the plaintiff have recks for to collect the same

W. M. Brown
J P

Aug 24 1881

The defendant James G McCreary came and confessed judgment in favor of the plaintiff for fifty three dollars and seventy five cents debt and interest, and one dollar costs, and waived an appeal

W. M. Brown
J P

Aug 24 1881

The defendant James G McCreary having obtained judgment before me, in favor of Betsy Worley for fifty three dollars and seventy five cents debt and interest, and one dollar costs, and waived an appeal, and the plaintiff having issued an execution thereon, which was returned by the Constable "No property found," the defendant now comes and asks for a stay of execution, and proposes Wm. Brown as surety, who is good and sufficient, and who acknowledges himself bound for the payment of the judgment, interest and costs, if the defendant shall not pay the same within twenty days from this date.

Taken by and acknowledged before me, this 24 day of Aug 1881

W. M. Brown J P

Bond for Stay of Execution

$53.75 Interest 20 cents

Wm. Brown surety

The defendant came, and by Wm. Brown his surety, resident of the County, approved by me as good and sufficient surety, caused an undertaking for the stay of execution, to be entered hereon, which follows:

In pursuance of the statute in such case made and provided, I, Wm. Brown as surety for the stay of execution on the above judgment of $53.75 Interest 20 cents against James G McCreary do hereby promise and undertake to pay the amount of said judgment, interest and costs, and the costs that may accrue. Wm. Brown

Taken by and signed and acknowledged before me, and surety approved, this 24 day of Aug A D. 1881

W. M. Brown J P

THE STATE OF OHIO, } DOVER TOWNSHIP. IN JUSTICE'S COURT,
UNION COUNTY, SS. } Before W. M. Brown Justice of the Peace.

Michael Codey — Plaintiff.
No. 138 AGAINST
David Mummey — Defendant.
Amount Claimed, $

Carpenter & Brodrick — Att'y for Plaintiff.
Att'y for Defdt.

Judgment, $

September 3 1881

Civil Action for Forcible detention

Michael Codey filed his complaint against David Mummey as follows

To W. M. Brown a Justice of the peace in and for the Township of Dover County of Union and State of Ohio The undersigned Michael Codey resident of the County of Union State of Ohio does here by make his complaint against David Mummey for this that the said David Mummey has ever since the 15th day of August A D 1881 unlawfully and forcibly Detained and does still unlawfully and forcibly detaines from the undersigned possession of the following described premises

Situated in the Township of Dover County of Union and State of Ohio and known as a house and about one forth acer of ground nearley in the south west corner of the 70 acer tract of land Michael Codey lying on the west side of the Waldo gravel road and being part of U M Survey No 3355 in said Township of Dover County of Union and State of Ohio and being the same house formley occupied by said Michael Codey as a residance

Together with the lot of Land on wich said house is situated

The said David Mummey entered upon said premises as a tenant of the undersigned and verbal notice was given him to leave the said premises at the time herein first mentioned has unlawfully and forcibly held over his said term

On the 29th day of August A D 1881 the undersigned duly Served upon the said David Mummey as required by law notice in writing to leave said premises

The undersigned asks process and restitution

Michael Codey
By Carpenter & Brodrick
Attorneys

Dated this third day of September A D 1881

September 4 - 1881

Summons Issued for the Appearance of the Defendant David Mummey on the 6 day of Sept 1881 at 8 Oclock A M and delivered same to Jerry Johnson Constable on the 4 day of Sept 1881

W M Brown J P

JUSTICE'S FEES.	Plff Costs.	Def. Costs.
Filing Bill,	05	
Summons,	25	
Filing same,	05	
Satisfaction,	20	
Record,'	10	
Swearing Witnesses,		
Dismission,		
Affidavit and Filing,	45	
Undertaking and Filing,	45	
Order of Attachment and Filing,	45	
Subpœna Witnesses,		
Filing same,		
Judgment,		
Continuance,		
Dismission,		
Stay Bond,		
Appeal Bond,		
Transcript,		
Certificate,		

CONSTABLE'S FEES.

On Summons,	40
Subpœnas,	
Attendance,	40 / $1 10
Order Attachment,	
Increase Costs,	Jerry Johnson

The defendant came, and by ..... his surety, resident of the County, approved by me as good and sufficient surety, caused an undertaking for the stay of execution, to be entered hereon, which follows:

In pursuance of the statute in such case made and provided, I, ... as surety for the stay of execution on the above judgment of ..... against ..... do hereby promise and undertake to pay the amount of said judgment, interest and costs, and the costs that may accrue.

Taken by and signed and acknowledged before me, and surety approved, this ..... day of ..... A D. 187

THE STATE OF OHI
UNION COUNTY, SS.

No. AGAINST Plaint
Amount Claimed, $ Defend

JUSTICE'S FEES.	Plff. Costs.	Def. C
Filing Bill,	05	
Summons,		
Filing same,	05	
Satisfaction,	20	
Record,'		
Swearing Witnesses,		
Dismission,		
Affidavit and Filing,	45	
Undertaking and Filing,	45	
Order of Attachment and Filing,	45	
Subpœna Witnesses,		
Filing same,		
Judgment,		
Continuance,		
Dismission,		
Stay Bond,		
Appeal Bond,		
Transcript,		
Certificate,		

CONSTABLE'S FEES.

On Summons,	
Subpœnas,	
Attendance,	
Order Attachment,	
Increase Costs,	

The defendant came, and by ..... his surety, resident of the County, approved by me as good and sufficient surety, caused an undertaking for the stay of execution, to be entered hereon, which follows:

In pursuance of the statute in such case made and provided, I, ... as surety for the stay of execution on the above judgment of ..... against ..... do hereby promise and undertake to pay the amount of said judgment, interest and costs, and the costs that may accrue.

Taken by and signed and acknowledged before me, and surety approved, this ..... day of ..... A D. 187

CE'S COURT,

stice of the Peace.

1881

Forcible

Codey

t against

as follows

e a Justice

nship of

State of Ohio

ley resident

Ohio does

against

hat the said

ne the 13th

wfully and

Unlawfully

the undersigned

ed premises

Township

e and State

e and about

in the South

and Michael

Wilds grial

vey &c.

Court of

g the same

Michael

the Lot of

ected

entered

the order

him to

e herein

and for costs

9th day

ned July

Hunnery

ering to Law

ashes proves

Codey

Broderick

Attorneys

ber A D 1881

ns Issued

ant David

1881 at 8

Jerry Johnson

W Brayton

J P

THE STATE OF OHIO, UNION COUNTY, SS.

DOVER TOWNSHIP. Before ..... Justice of the Peace.

IN JUSTICE'S COURT,

No. AGAINST Plaintiff.

Defendant.

Amount Claimed, $

Att'y for Plaintiff.

Att'y for Defdt.

JUSTICE'S FEES.	Plff. Costs.	Def. Costs.	Judgment, $
Filing Bill,	05		
Summons,			
Filing same,	05		
Satisfaction,	20		
Record,			
Swearing Witnesses,			
Dismission,			
Affidavit and Filing,	45		
Undertaking and Filing,	45		
Order of Attachment and Filing,	45		
Subpœna Witnesses,			
Filing same,			
Judgment,			
Continuance,			
Dismission,			
Stay Bond,			
Appeal Bond,			
Transcript,			
Certificate,			

CONSTABLE'S FEES.

On Summons,	
Subpœnas,	
Attendance,	
Order Attachment,	
Increase Costs,	

187

The defendant came, and by ..... his surety, resident of the County, approved by me as good and sufficient surety, caused an undertaking for the stay of execution, to be entered hereon, which follows:

In pursuance of the statute in such case made and provided, I, ... as surety for the stay of execution on the above judgment of ..... against ..... do hereby promise and undertake to pay the amount of said judgment, interest and costs, and the costs that may accrue.

Taken by and signed and acknowledged before me, and surety approved, this ..... day of ..... A. D. 187

September 5 1881

Summons returned as follows Recived this writ September 5 A D 1881 and Served the same on the 5 1881 By copy

Jerry Johnson

Constable

September 7 1881

Time for hearing the above case on the 7 day of September 1881 at 8 o'clock A M and one hour there after and plaintiff is ready for trial but the defendant has failed to appear

And the plaintiff gives his testimony in the above case

It is therefore considered by me that the said plaintiff have restitution of the premises Mentioned and discribed and recover of said defendant the cost herein Taxed at $4.05 cts

W. M. Brayton

J P

September 7 writ of restitution Issued and delivered to Jerry Johnson Constable

W. M. Brayton

J P

September 8 1881

Recived this writ of Restitution on the 8 day of September A D 1881 and sirved the Same and Restored the property to plaintiff

Jerry Johnson

Constable

135

THE STATE OF OHIO, } **DOVER TOWNSHIP.** **IN JUSTICE'S COURT,**

UNION COUNTY, SS. } *Before* W. M. Brown *Justice of the Peace.*

Byron Robinson — Plaintiff. — Att'y for Plaintiff.

No. 129 AGAINST

J B Samuels — Defendant. — Att'y for Defdt.

Amount Claimed, $ 10.00 — Judgment, $ 10.00

September 4 1881

Civil Action Brought on a note of Hand as follows

$10.00 New Dover Ohio January 22nd 1881

Sixty days after date I promise to pay to the order of Lewis Cop the Sum of ten Dollars Value received

J. B. Samuels

September 4 1881

Issued Summons for appearance of Defendant on the 16 day of September A.D. 1881 at 8 o'clock A M and delivered the same to Jerry Johnson on the 12 day of September 1881

W. M. Brown J P

September 16 Summons Returned and follows Received this writ September 12 1881 and served the same on the 13 day of September 1881 By copy of

Jerry Johnson Constable

September 16 . 1881

The above case set for hearing on the 16 day of September 1881 at 8 o'clock A M 1881 and the defendant failed to appear at the ligne and one hour there after therefore I render judgment against said defendant and that plaintiff Recover the amount and defendant pay all cost that may accrue

W. M. Brown J P

JUSTICE'S FEES.	Plff Costs.	Def. Costs.
Filing Bill,	05	
Summons,		
Filing same,	05	
Satisfaction,	20	
Record,'		
Swearing Witnesses,		
Dismission,		
Affidavit and Filing,	45	
Undertaking and Filing,	45	
Order of Attachment and Filing,	45	
Subpœna Witnesses,		
Filing same,		
Judgment,	40	
Continuance,	$1.15	
Dismission,		
Stay Bond,		
Appeal Bond,		
Transcript,		
Certificate,		

CONSTABLE'S FEES.

On Summons,	50
Subpœnas,	
Attendance,	
Order Attachment,	20
Increase Costs,	70

187

The defendant came, and by ____ his surety, resident of the County, approved by me as good and sufficient surety, caused an undertaking for the stay of execution, to be entered hereon, which follows:

In pursuance of the statute in such case made and provided, I, ____ as surety for the stay of execution on the above judgment of ____ against ____ do hereby promise and undertake to pay the amount of said judgment, interest and costs, and the costs that may accrue.

Taken by and signed and acknowledged before me, and surety approved, this ____ day of ____ A D. 187.

THE STATE OF OHI

UNION COUNTY, SS.

W. M. Cartmell — Plain

No. 130 AGAINST

J B Samuels — Defend

Amount Claimed, $ 6.95

JUSTICE'S FEES.	Plff. Costs.	Def.
Filing Bill,	05	
Summons,	75	
Filing same,	05	
Satisfaction,	20	
Record,'		
Swearing Witnesses,		
Dismission,		
Affidavit and Filing,	45	
Undertaking and Filing,	45	
Order of Attachment and Filing,	45	
Subpœna Witnesses,		
Filing same,		
Judgment,	40	
Continuance,		
Dismission,		
Stay Bond,		
Appeal Bond,		
Transcript,		
Certificate,	$1.15	

CONSTABLE'S FEES.

On Summons,	50
Subpœnas,	Pendin fullaco
Attendance,	
Order Attachment,	20
Increase Costs,	70

187

The defendant came, and by ____ his surety, resident of the County, approved by me as good and sufficient surety, caused an undertaking for the stay of execution, to be entered hereon, which follows:

In pursuance of the statute in such case made and provided, I, ____ as surety for the stay of execution on the above judgment of ____ against ____ do hereby promise and undertake to pay the amount of said judgment, interest and costs, and the costs that may accrue.

Taken by and signed and acknowledged before me, and surety approved, this ____ day of ____ A D. 187

CE'S COURT,
stice of the Peace.

1881

Brought
as follows

Ohio

ffice date
of
Dollars
nnels

nons
on the 16
o'clock A M
Johnson

Brown
J P
nt as follows
18.81
r of September

son
Constable

case set for
ber 1881 at
fendant failed
ur there
gment a
that plaintiff
dant pay all

Brown
J P

THE STATE OF OHIO, } DOVER TOWNSHIP. IN JUSTICE'S COURT,
UNION COUNTY, SS. } Before Wm. M. Brown Justice of the Peace.

W. M. Cartmell — Plaintiff. — Att'y for Plaintiff.

No. 130 AGAINST

J B Sannels — Defendant. — Att'y for Defdt.

Amount Claimed, $ 6.93

JUSTICE'S FEES.	Plff. Costs.	Def. Costs.
Filing Bill,	05	
Summons,	75	
Filing same,	05	
Satisfaction,	20	
Record,'		
Swearing Witnesses,		
Dismission,		
Affidavit and Filing,	45	
Undertaking and Filing,	45	
Order of Attachment and Filing,	45	
Subpœna Witnesses,		
Filing same,		
Judgment,	40	
Continuance,		
Dismission,		
Stay Bond,		
Appeal Bond,		
Transcript,		
Certificate,	$1.15	

CONSTABLE'S FEES.

On Summons,	50
Subpœnas,	Paid in full all cost
Attendance,	
Order Attachment,	20
Increase Costs,	70

Judgment, $ 3.93

October 27 1881

Civil Action brought on Book 1st as follows
J. B. Sannels Sr To
W. M. Cartmell
Dre 7th 1880
To one pair Boots $ 3.75
Interest 18
$ 3.93

October 27 1881
Issued Summons for the appearance of the Defendant on the first day of November A D 1881 at 9 o'clock A M and delivered the same to Jerry Johnson Constable on the 27 day of Oct 1881
W. M. Brown
J P

October 28 1881
Summons returned as follows
Recived this writ October 27 1881 and Served the same on the 28 day of October A D 1881
By copy
Jerry Johnson
Const

Nov 27 November 27 1881
The above case Set for hearing on the 27 day of November A D 1881 at 9 o'clock A M and the Defendant failed to appear at the time and one hour there after therefore I render judgment against said Defendant and that the plaintiff Recover the amount due and defendant pay all cost attached thereto
W. M. Brown
J. P

The defendant came, and by ..... *his surety, resident of the County, approved by me as good and sufficient surety, caused an undertaking for the stay of execution, to be entered hereon, which follows:*

In pursuance of the statute in such case made and provided, I, ...
..... *as surety for the stay of execution on the above judgment of* .....
..... *against* .....
do hereby promise and undertake to pay the amount of said judgment, interest and costs, and the costs that may accrue.

Taken by and signed and acknowledged before me, and surety approved, this ..... *day of* ..... *A D. 187*

137

THE STATE OF OHIO, } **DOVER TOWNSHIP.** **IN JUSTICE'S COURT,**

UNION COUNTY, SS. } *Before* W. M. Boone *Justice of the Peace.*

John T. Moore — Plaintiff. — Att'y for Plaintiff.

No. 131 AGAINST

James Fry — Defendant. — Att'y for Defdt.

Amount Claimed, $ 1 75/100

November 29 1881
Civil Action Brought
on note of hand $1.75

Parties Settled the action
W M Boone

JUSTICE'S FEES.	Plff. Costs.	Def. Costs.
Filing Bill,	05	
Summons,	75	
Filing same,	05	
Satisfaction,	20	
Record,		
Swearing Witnesses,		
Dismission,		
Affidavit and Filing,	45	
Undertaking and Filing,	45	
Order of Attachment and Filing,	45	
Subpœna Witnesses,		
Filing same,		
Judgment,		
Continuance,		
Dismission,		
Stay Bond,		
Appeal Bond,		
Transcript,		
Certificate,	Paid 25	

Judgment, $ 1 75

CONSTABLE'S FEES.

On Summons,	Paid	50
Subpœnas,		
Attendance,		
Order Attachment,		
Increase Costs,		

Received upon cost
in full J Johnson

The defendant came, and by ..... *his surety, resident of the County, approved by me as good and sufficient surety, caused an undertaking for the stay of execution, to be entered hereon, which follows:*

In pursuance of the statute in such case made and provided, I, ... *as surety for the stay of execution on the above judgment of* ..... *against* ..... *do hereby promise and undertake to pay the amount of said judgment, interest and costs, and the costs that may accrue.*

Taken by and signed and acknowledged before me, and surety approved, this ..... *day of* ..... *A. D. 187*.....

THE STATE OF OHI

UNION COUNTY, SS.

H. J. Jones cr — Plain

No. 132 AGAINST

J. B. Sazzels
George Johnson
John Myers — Defend

Amount Claimed, $ 100/00

JUSTICE'S FEES.	Plff. Costs.	Def.
Filing Bill,	05	
Summons,	50	
Filing same,	05	
Satisfaction,	20	
Record,		
Swearing Witnesses,		
Dismission,		
Affidavit and Filing,	45	
Undertaking and Filing,	45	
Order of Attachment and Filing,	45	
Subpœna Witnesses,		
Filing same,		
Judgment,		
Continuance,		
Dismission,		
Stay Bond,		
Appeal Bond,		
Transcript,		
Certificate,		

Received for Court Fees 1 75

75

CONSTABLE'S FEES.

On Summons,	50
Subpœnas, copy	50
Attendance,	
Order Attachment,	
Increase Costs,	75
	1 75

Received one dollar on cost 1 00
balance 75
J Johnson

The defendant came, and by ..... *his surety, resident of the County, approved by me as good and sufficient surety, caused an undertaking for the stay of execution, to be entered hereon, which follows:*

In pursuance of the statute in such case made and provided, I, ... *as surety for the stay of execution on the above judgment of* ..... *against* ..... *do hereby promise and undertake to pay the amount of said judgment, interest and costs, and the costs that may accrue.*

Taken by and signed and acknowledged before me, and surety approved, this ..... *day of* ..... *A. D. 187*.....

CE'S COURT,
stice of the Peace.

1881
Brought

stice
W. M. Brow—

THE STATE OF OHIO, } DOVER TOWNSHIP. IN JUSTICE'S COURT,
UNION COUNTY, SS. } Before W. M. Brown Justice of the Peace.

H. J. Jones cr
No. 132 AGAINST Plaintiff.
J. B. Sannels
George Johnson
John Myers
Amount Claimed, $ 100 00/100 Defendant.

Att'y for Plaintiff.

Att'y for Defdt.

JUSTICE'S FEES.	Plff. Costs.	Def. Costs.
Filing Bill,	05	
Summons,	50	
Filing same,	05	
Satisfaction,	20	
Record,'		
Swearing Witnesses,		
Dismission,		
Affidavit and Filing,	45	
Undertaking and Filing,	45	
Order of Attachment and Filing,	45	
Subpœna Witnesses,		
Filing same,		
Judgment,		
Continuance,		
Dismission,		
Stay Bond,		
Appeal Bond,		
Transcript,		
Certificate,		
	75	
CONSTABLE'S FEES.		
On Summons,	50	
Subpœnas, copy	50	
Attendance,		
Order Attachment,		
Increase Costs, - - - -	75	
	1.75	

Judgment, $ 100 00/100

Recieved for Costs 1.75

Recived one dollar on sot 1.00
Balance 75
J Johnson

187

The defendant came, and by ..... his surety, resident of the County, approved by me as good and sufficient surety, caused an undertaking for the stay of execution, to be entered hereon, which follows:

In pursuance of the statute in such case made and provided, I, ... as surety for the stay of execution on the above judgment of ..... against ..... do hereby promise and undertake to pay the amount of said judgment, interest and costs, and the costs that may accrue.

Taken by and signed and acknowledged before me, and surety approved, this ..... day of ....., A. D. 187

January 5. 1882

Civil Action Brought on a note of hand

Pharisburg O
April 5 1881

$100 00/100

Nine Months after date we or either of us promise to pay to Samuel Jones or Barrer the Sum of one hundred dollars for value recived

J. B. Sannels
George Johnson
John Myers

January 5. 1882

Issued Summons for the defendants appearance on the 14 day of January 1882 at ten o clock A M and delivered the Same to Jerry Johnson constable on the 10 day of January 1882

W. M. Brown
J P

January 13 1882

Summons returned endorsed as follows Recieved this writ January 10 1882 and served the Same on the 10 and 11. 1882 by copy

Jerry Johnson
Constabel

January 14. 1882

Defendants of the above action failed to appear at the time Specified in summons and one hour there after Therefore Judgment by default a gainst Defendants is rendered by me and therefore the plaintiff recover from the defendants the Sum of one hundred dollars and the cost of the action taxed herein

W. M. Brown

139

THE STATE OF OHIO, } DOVER TOWNSHIP. IN JUSTICE'S COURT,
UNION COUNTY, SS. } Before W. M. Brown Justice of the Peace.

George Lovell
No. 133 AGAINST Plaintiff.
Samuel E. Gamble
Amount Claimed, $ 7.45 Defendant.

Att'y for Plaintiff.

Att'y for Defdt.

Judgment, $ 7.45

April 13 1882

Civil action Brought by Book account B/ George Lovell against S & Gamble which is as follows

April 15 1876

Samuel E Gamble Bought of George Lovell

To one pair ball Boots	3.75
" " " Horses Shoes	1.75
	5.50
Interest up to date 6 yrs	1.95
Total act	7.45

April 13 1882

The Defendant voluntary Came and confessed Judgment to the above account and costs that there is and there for the said George Lovell will collect the above judgment with Interest and costs Absolute this 13 day April 1882 Samuel E Gamble

W. M. Brown J P

Received five dollars on the above judgment Mar 15 1883

W. M. Brown J P

Ballance due 4.45
4.06
4.51 due

April 21 1886

Recived of S E Gamble on above Judgment 4.90

W. M. Brown J P

JUSTICE'S FEES.	Plff. Costs.	Def. Costs.
Filing Bill,	05	
Summons,		
Filing same,	05	
Satisfaction,	20	
Record,	10	
Swearing Witnesses,		
Dismission,		
Affidavit and Filing,	45	
Undertaking and Filing,	45	
Order of Attachment and Filing,	45	
Subpœna Witnesses,		
Filing same,		
Judgment,	40	
Continuance,		
Dismission,		
Stay Bond,	40	
Appeal Bond,	90	
Transcript,		
Certificate,	15	
	4.10	

CONSTABLE'S FEES.	
On Summons,	
Subpœnas,	
Attendance,	
Order Attachment,	
Increase Costs,	

The defendant came, and by ..... his surety, resident of the County, approved by me as good and sufficient surety, caused an undertaking for the stay of execution, to be entered hereon, which follows:

In pursuance of the statute in such case made and provided, I, ... as surety for the stay of execution on the above judgment of ..... against ..... do hereby promise and undertake to pay the amount of said judgment, interest and costs, and the costs that may accrue.

Taken by and signed and acknowledged before me, and surety approved, this ..... day of ..... A. D. 1882

THE STATE OF OHI
UNION COUNTY, SS.

Mahlicha W
Jane Gibson
No. AGAINST Plain
Mahlicha Warner
Amount Claimed, $ 2.50 Defend

JUSTICE'S FEES.	Plff. Costs.	Def.
Filing Bill,	05	
Summons,		
Filing same,	05	
Satisfaction,	20	
Record,		
Swearing Witnesses,		
Dismission,		
Affidavit and Filing,	45	
Undertaking and Filing,	45	
Order of Attachment and Filing,	45	
Subpœna Witnesses,		
Filing same,		
Judgment,	40	
Continuance,		
Dismission,		
Stay Bond,	40	
Appeal Bond, Paid	40	
Transcript,		
Certificate,		

CONSTABLE'S FEES.	
On Summons,	
Subpœnas,	
Attendance,	
Order Attachment,	
Increase Costs,	

Aug 17 1882

The defendant came, and by ..... his surety, resident of the County, approved by me as good and sufficient surety, caused an undertaking for the stay of execution, to be entered hereon, which follows:

In pursuance of the statute in such case made and provided, I, Mahlicha Warner as surety for the stay of execution on the above judgment of Jane Gibson against Mahlicha Warner do hereby promise and undertake to pay the amount of said judgment, interest and costs, and the costs that may accrue.

Taken by and signed and acknowledged before me, and surety approved, this 17 day of Aug A. D. 1882

Margaret McKelvey

CE'S COURT,
stice of the Peace.

82
ought
Bl Georges
H & Sambs
rs
6
le Bright
ll Boots 3 75 –
es Shoes 1 75 –
$5 50
1 88
t $7 48
nt Voluntary
ment to the
Sheet & and
ll will collect
& and costs
f Sam E
Brower J P
Judgment
M Brown
J P
E. Sanders
Brower
J P

THE STATE OF OHIO, } DOVER TOWNSHIP. IN JUSTICE'S COURT,
UNION COUNTY, SS. } Before W. M. Brown Justice of the Peace.

No. AGAINST Plaintiff. Att'y for Plaintiff.

Matilda Warner Defendant. Att'y for Defdt.

Amount Claimed, $ 2 50/100

JUSTICE'S FEES.	Plff Costs.	Def. Costs.
Filing Bill,	05	
Summons,		
Filing same,	05	
Satisfaction,	20	
Record,		
Swearing Witnesses,		
Dismission,		
Affidavit and Filing,	45	
Undertaking and Filing,	45	
Order of Attachment and Filing,	45	
Subpœna Witnesses,		
Filing same,		
Judgment,	40	
Continuance,		
Dismission,		
Stay Bond,		
Appeal Bond, Paid	10	
Transcript,		
Certificate,		

CONSTABLE'S FEES.

On Summons,	
Subpœnas,	
Attendance,	
Order Attachment,	
Increase Costs,	

Judgment, $ 2 50/100

August. 11. 1882

Civil Action Brought on account By Jane Gibson against Matilda Warner as follows

October 29. 1881
Serving for Matilda Warner
$ 2 50/100

August. 11. 1882

The defendant voluntary come and confessed judgment to the above account and cost attached thereto and therefore the said Jane Gibson will collect the above Judgment with Interest and cost attached thereto of the said defendant Matilda Warner

W M Brown J P

Recived the above judgmentin full

W M Brown

Aug 11 1882

The defendant came, and by ... his surety, resident of the County, approved by me as good and sufficient surety, caused an undertaking for the stay of execution, to be entered hereon, which follows:

In consideration of the statute in such case made and provided, I, Matilda Warner as surety for the stay of execution on the above judgment of Jane Gibson against Matilda Warner do hereby promise and undertake to pay the amount of said judgment, interest and costs, and the costs that may accrue.

Taken by and signed and acknowledged before me, and surety approved, this 11 day of Aug A D. 1882

Margaret McKelvey

Nov 4 1882

Recived of W M Brown J P fifty cents two dollars and Matilda Warners accont

Jennie Gibson

THE STATE OF OHIO, } DOVER TOWNSHIP. IN JUSTICE'S COURT,
UNION COUNTY, SS. } Before W. M. Brown Justice of the Peace.

Mathilda W
Jane Gibson
No. AGAINST Plaintiff. Att'y for Plaintiff.

Mathilda Warner
Defendant. Att'y for Defdt.

Amount Claimed, $ 2 50/100

Judgment, $ 2 50/100

August. 11. 1882

Civil action Brought on account By Jane Gibson against Mathilda Warner as follows

October 29. 1881
Serving for Mathilda Warner
$ 2 50/100

JUSTICE'S FEES.	Plff. Costs.	Def. Costs.
Filing Bill,	05	
Summons,		
Filing same,	05	
Satisfaction,	20	
Record,		
Swearing Witnesses,		
Dismission,		
Affidavit and Filing,	45	
Undertaking and Filing,	45	
Order of Attachment and Filing,	45	
Subpœna Witnesses,		
Filing same,		
Judgment,	40	
Continuance,		
Dismission,		
Stay Bond,		
Appeal Bond, Paid	40 100	
Transcript,		
Certificate,		

CONSTABLE'S FEES.

On Summons,	
Subpœnas,	
Attendance,	
Order Attachment,	
Increase Costs,	

August. 11. 1882

The defendant voluntary come and confessed judgment to the above account and cost attached thereto and therefore the said Jane Gibson will collect the above Judgment with Intrest and cost attached thereto of the said defendant Mathilda Warner

W M Brown J P

Recived the above judgmant in full

W M Brown

Aug 11 1882

The defendant came, and by ..... his surety, resident of the County, approved by me as good and sufficient surety, caused an undertaking for the stay of execution, to be entered herein, which follows:

In pursuance of the statute in such case made and provided, I, Mathilda Warner as surety for the stay of execution on the above judgment in favor of Jane Gibson against Mathilda Warner do hereby promise and undertake to pay the amount of said judgment, interest and costs, and the costs that may accrue.

Taken by and signed and acknowledged before me, and surety approved, this 11 day of Aug A D. 1882

Margaret McKelvey Mr

Nov-4 1882

Recived of W M Brown J P fifty cents
Two Dollars and Mathilda Warner
Judgment

Jennie Gibson

141

THE STATE OF OHIO, } **DOVER TOWNSHIP.** **IN JUSTICE'S COURT,**

UNION COUNTY, SS. } *Before* W. M. Brown *Justice of the Peace.*

William L Trimbee — Plaintiff. — Att'y for Plaintiff.

No. 184 AGAINST

John Trimbee — Defendant. — Att'y for Defdt.

Amount Claimed, $ — Judgment, $

September 7 1882

Affidavit Filed and Writ of Replevin Issued and delivered to J. Eddleblute Constable for the following discribed property one Sorrel Mare Colt two years old The appearence of this writ required on the 11th day of September 1882 at 8 oclock A m

W. M. Brown J P

September 6 1882

Defs

Plaintiff come and drew the writ paid up the cost and stopped the proceedings

W. M. Brown J P

JUSTICE'S FEES.	Plff. Costs.	Def. Costs.
Filing Bill,	05	
Summons,		
Filing same,	05	
Satisfaction,	20	
Record,		
Swearing Witnesses,		
Dismission,		
Affidavit and Filing,	45	
Undertaking and Filing,	45	
Order of Attachment and Filing,	45	
Subpœna Witnesses,		
Filing same,		
Judgment,		
Continuance,		
Dismission,		
Stay Bond,		
Appeal Bond,		
Transcript,		
Certificate,		
	100	
CONSTABLE'S FEES.		
On Summons,		
Subpœnas,		
Attendance,		
Order Attachment,		
Increase Costs,		
	135	

187

The defendant came, and by ..... *his surety, resident of the County, approved by me as good and sufficient surety, caused an undertaking for the stay of execution, to be entered hereon, which follows:*

In pursuance of the statute in such case made and provided, I, ...

..... *as surety for the stay of execution on the above judgment of* .....

..... *against* .....

do hereby promise and undertake to pay the amount of said judgment, interest and costs, and the costs that may accrue.

Taken by and signed and acknowledged before me, and surety approved, this .....

day of ..... *A D. 187*.....

THE STATE OF OHI

UNION COUNTY, SS.

James Thompson — Plaint

No. 135 AGAINST

Samuel E Gamble — Defenda

Amount Claimed, $ 40 cts

JUSTICE'S FEES.	Plff. Costs.	Def. C
Filing Bill,	05	
Summons,	50	
Filing same,	05	
Satisfaction,	20	
Record,	20	
Swearing Witnesses,		
Dismission,		
Affidavit and Filing,	45	
Undertaking and Filing,	45	
Order of Attachment and Filing,	45	
Subpœna Witnesses,		
Filing same,		
Judgment,	40	
Continuance,	195	
Dismission,		
Stay Bond,		
Appeal Bond,		
Transcript,		
Certificate,		
CONSTABLE'S FEES.		
On Summons,		
Subpœnas,		
Attendance,		
Order Attachment,		
Increase Costs,		

187

The defendant came, and by ..... *his surety, resident of the County, approved by me as good and sufficient surety, caused an undertaking for the stay of execution, to be entered hereon, which follows:*

In pursuance of the statute in such case made and provided, I, ...

..... *as surety for the stay of execution on the above judgment of* .....

..... *against* .....

do hereby promise and undertake to pay the amount of said judgment, interest and costs, and the costs that may accrue.

Taken by and signed and acknowledged before me, and surety approved, this .....

day of ..... *A D. 187*.....

CE'S COURT,
stice of the Peace.

1882
d
nd Writ of
d delivered
Constable
lisoribed prop
re collected
ppearance of
1 day of
en

Brown
J P

ew the
the forecoing

own J P

THE STATE OF OHIO, } DOVER TOWNSHIP. IN JUSTICE'S COURT,
UNION COUNTY, SS. } Before W. M. Brown Justice of the Peace.

James Thompson — Plaintiff. — Att'y for Plaintiff.

No. 135 AGAINST

Samuel E Gamble — Defendant. — Att'y for Defdt.

Amount Claimed, $ 40 57/100

JUSTICE'S FEES.	Plff. Costs.	Def. Costs.
Filing Bill,	05	
Summons,	80	
Filing same,	05	
Satisfaction,	20	
Record,	20	
Swearing Witnesses,		
Dismission,		
Affidavit and Filing,	45	
Undertaking and Filing,	45	
Order of Attachment and Filing,	45	
Subpœna Witnesses,		
Filing same,		
Judgment,	40	
Continuance,	1 80	
Dismission,		
Stay Bond,		
Appeal Bond,		
Transcript,		
Certificate,		

CONSTABLE'S FEES.

On Summons,	
Subpœnas,	
Attendance,	
Order Attachment,	
Increase Costs,	

Judgment, $ 40 57/100

October 12 1882

In Attachment

The plaintiff filed his bill of particulars as follows

Dover Jan 12 1882

$ 13 06/100

One day after date I promise to pay to the order of James Thompson Thirteen dollars and 6 cents at 6 per cent Inter

Samel. E. Gamble

Dover O May 14 1876

One day after date I promise to pay to the order of W. W. Henderson & Co Eleven dollars and Sixty Two cents at 6 per Interest

Samuel E. Gamble

Also filed his affidavit establishing that the defendant Samuel E. Gamble has left the Country for the purpos of defrauding his creditors

The plaintiff asked summons and order of attachment and Entered into the following undertaking

Before W. M. Brown J P

We bind our selves to the defendant Samuel E. Gamble that the plaintiff James Thompson shall pay to the said defendant the damages not Exceeding 80 dollrs which he may sustain by reason of the Attachment in the action if the Order be wrongfully obtained

James Thompson
W. P. Thompson

Signed and acknowledg before me this Sureties approved this 20 day of October 1882

W M Brown J P

Issued Attachment and Summons for the said Samuel E. Gamble to appear at my office on the 24 day of October 1882 at 2 o'clock P M and delivered same to John Eckelblat Constable

W M Brown J P

The defendant came, and by _____ his surety, and
of the County, approved by me as good and sufficient surety, caused an undertaking for the stay of exe-
cution, to be entered hereon, which follows:
In pursuance of the statute in such case made and provided, I, _____ as surety for the stay of execution on the above judgment of
_____ against _____
do hereby promise and undertake to pay the amount of said judgment, interest and costs, and the costs
that may accrue.
Taken by and signed and acknowledged before me, and surety approved, this _____ day of _____ A D. 187

143

THE STATE OF OHIO, } DOVER TOWNSHIP. IN JUSTICE'S COURT,
UNION COUNTY, SS. } Before ..... Justice of the Peace.

No. AGAINST Plaintiff. Att'y for Plaintiff.

Defendant. Att'y for Defdt.

Amount Claimed, $

JUSTICE'S FEES.	Plff. Costs.	Def. Costs.	Judgment, $
Filing Bill,	05 x		
Summons,	25 x		
Filing same,	05		
Satisfaction,	20		
Record,			
Swearing Witnesses,			
Dismission,			
Affidavit and Filing,	45 x		
Undertaking and Filing,	45		
Order of Attachment and Filing,	45 x		
Subpœna Witnesses,	25 x		
Filing same,			
Judgment,	40 x		
Continuance,			
Dismission,			
Stay Bond,			
Appeal Bond,			
Transcript,			
Certificate,			
CONSTABLE'S FEES.			
On Summons,			
Subpœnas,			
Attendance,			
Order Attachment,			
Increase Costs,			

October 24 1882

Summons, Returned endorsed as follows. Rcived this writ on the 19 day of October 1882 and served the same on the 20 day of October on the Garnishee John Gamble and could not serve on the defendant Residence unknown Jacob B. Eckelbarger Const

October 24 1882

Now on this day Defendant failed to appear Rendered judgment and John Gamble Garnishee appeared and acknowledged to owe the Defendant forty dollars and entered into obligation to pay the same to the court the sum of $40.00 and said Garnishee was discharged

M. M. Barnes
J P

187

The defendant came, and by ..... his surety, resident of the County, approved by me as good and sufficient surety, caused an undertaking for the stay of execution, to be entered hereon, which follows:

In pursuance of the statute in such case made and provided, I, ... as surety for the stay of execution on the above judgment of ..... against ..... do hereby promise and undertake to pay the amount of said judgment, interest and costs, and the costs that may accrue.

Taken by and signed and acknowledged before me, and surety approved, this ..... day of ..... A. D. 187 .....

THE STATE OF OHIO
UNION COUNTY, SS.

James Humphrey

No. 136 AGAINST Plaintiff

Elbert Gamble

Amount Claimed, $ 22 45/100 Defendant

JUSTICE'S FEES.	Plff. Costs.	Def. Costs.
Filing Bill,	05 x	
Summons,	25 x	
Filing same,	05 x	
Satisfaction,	20	
Record,	20 x	
Swearing Witnesses,		
Dismission,		
Affidavit and Filing,	45 x	
Undertaking and Filing,	45	
Order of Attachment and Filing,	45 x	
Subpœna Witnesses,		
Filing same,		
Judgment,	40 x	
Continuance,	20 x	
Dismission,		
Stay Bond,		
Appeal Bond,		
Transcript,		
Certificate,		
Execution	40	
CONSTABLE'S FEES.	~~3.00~~	3.00
On Summons,		
Subpœnas,		
Attendance,		
Order Attachment,		
Increase Costs, Advertising		2.00

187

The defendant came, and by ..... his surety, resident of the County, approved by me as good and sufficient surety, caused an undertaking for the stay of execution, to be entered hereon, which follows:

In pursuance of the statute in such case made and provided, I, ... as surety for the stay of execution on the above judgment of ..... against ..... do hereby promise and undertake to pay the amount of said judgment, interest and costs, and the costs that may accrue.

Taken by and signed and acknowledged before me, and surety approved, this ..... day of ..... A. D. 187 .....

ICE'S COURT,
ustice of the Peace.

THE STATE OF OHIO, } DOVER TOWNSHIP. IN JUSTICE'S COURT,
UNION COUNTY, SS. } Before W. M. McBroom Justice of the Peace.

James Thompson — Plaintiff. — Att'y for Plaintiff.

No. 136 AGAINST

Elmer Gamble — Defendant. — Att'y for Defdt.

Amount Claimed, $ 29 45/100

Judgment, $ 29 45/100

JUSTICE'S FEES.	Plff. Costs.	Def. Costs.
Filing Bill,	05	
Summons,	50	
Filing same,	05	
Satisfaction,	20	
Record,	20	
Swearing Witnesses,		
Dismission,		
Affidavit and Filing,	45	
Undertaking and Filing,	45	
Order of Attachment and Filing,	45	
Subpœna Witnesses,		
Filing same,		
Judgment,	40	
Continuance,	20	
Dismission,		
Stay Bond,		
Appeal Bond,		
Transcript,		
Certificate,		
Execution.	40	
CONSTABLE'S FEES.	300	300
On Summons,		
Subpœnas,		
Attendance,		
Order Attachment,		
Increase Costs, Advertising		200

October 19 1882

Attachment

The plaintiff filed his Bill of particulars as follows

One Hundred & forty five dollars for note & promis to pay James Thompson Eighteen Dollars for a suit & Cloths or order Aug 19 1882

Elmer Gamble

Due James Thompson three dollars and twenty five cents for value recivd Aug 19 1882

Elmer Gamble

Also filed his affidavit establishing that the Defendant Elmer Gamble has left the Country & defraud his Creditors

The plaintiff asked for a Summons and an order of attachment and Entered into the following Undertaking

Before W M Broom J P

We Bind our Selves to the Defendant Elmer Gamble That the plaintiff James Thompson shall pay to the said defendant Elmer Gamble the damages not Exceeding 58 Dollars which he may Sustain by reason of the Attachment in this action if the order be wrongfully obtained

James Thompson
W D Thompson

Signed and acknowledged before me as surety this 20 day of October 1882

W M McBroom
J P

October 19 1882

Issued attachment and Summons for the said Elmer Gamble for to appear at my office on the 2-1 day of October 1882 at 8 o'clock A M & Jacob Eddleblute surety

W M McBroom
J P

The defendant came, and by ..... his surety, ... 187....
of the County, approved by me as good and sufficient surety, caused an undertaking for the stay of execution, to be entered hereon, which follows:

In pursuance of the statute in such case made and provided, I, ... as surety for the stay of execution on the above judgment of ..... against .....
do hereby promise and undertake to pay the amount of said judgment, interest and costs, and the costs that may accrue.

Taken by and signed and acknowledged before me, and surety approved, this ..... day of ..... A. D. 187....

145

THE STATE OF OHIO, } **DOVER TOWNSHIP.** **IN JUSTICE'S COURT,**

UNION COUNTY, SS. } *Before* ..... *Justice of the Peace.*

No. *AGAINST* **Plaintiff.** **Att'y for Plaintiff.**

Defendant. **Att'y for Defdt.**

Amount Claimed, $

October 24 1882

Time for hearing the case
Edelbute It appearing that the
Summons could not be
Served the case is continued
until the 14 day of December
1882 at 10 oclock A M for adverton
W M Brown
J P

December 14 1882

Time for the above action to 10 oclock A M
and one hour thereafter and the Defendant
failed to appear Therefore I render Judg
ment in favor of the plaintiff for the
amount and cost of attachment Whereupon
said Defendant Execution and defendant
Is Summoned Jacob Edelbute Const

W M Brown

October 19 1882.

Rcived this writ on
the 19 day of October 1882 and served
the Same on the 19 day of October 1882 By copy
Jacob Edelbute
Constable

January 3 1883

Property Sold By com-
promise of Bouth parties to James Thompson
for $45.00 on the 28 day of October 1882

The above property was levied upon
October 24 1882

Jacob Edelbute
Constable

Constable Retained his cost
$1.210

W M Brown
J P

JUSTICE'S FEES.	Plff Costs.	Def. Costs.	Judgment, $
Filing Bill,	05		
Summons,			
Filing same,	05		
Satisfaction,	20		
Record,'			
Swearing Witnesses,			
Dismission,			
Affidavit and Filing,	45		
Undertaking and Filing,	45		
Order of Attachment and Filing,	45		
Subpœna Witnesses,			
Filing same,			
Judgment,			
Continuance,			
Dismission,			
Stay Bond,			
Appeal Bond,			
Transcript,			
Certificate,			

CONSTABLE'S FEES.

On Summons,	
Subpœnas,	
Attendance,	
Order Attachment,	
Increase Costs,	

187

The defendant came, and by ..... *his surety, resident of the County, approved by me as good and sufficient surety, caused an undertaking for the stay of execution, to be entered hereon, which follows:*

In pursuance of the statute in such case made and provided, I, ...
as surety for the stay of execution on the above judgment of .....
against .....
do hereby promise and undertake to pay the amount of said judgment, interest and costs, and the costs that may accrue.

Taken by and signed and acknowledged before me, and surety approved, this .....
day of ..... *A D. 187*

THE STATE OF OHI

UNION COUNTY, SS.

John T Moore

No. 137 *AGAINST* **Plaint**

John Fry

Amount Claimed, $ 8.75 **Defend**

JUSTICE'S FEES.	Plff Costs.	Def. C
Filing Bill,	05	
Summons,		
Filing same,	05	
Satisfaction,	20	
Record,'		
Swearing Witnesses,		
Dismission,		
Affidavit and Filing,	45	
Undertaking and Filing,	45	
Order of Attachment and Filing,	45	
Subpœna Witnesses,		
Filing same,		
Judgment,	40	
Continuance,		
Dismission,		
Stay Bond,		
Appeal Bond,		
Transcript, Paid	120	
Certificate,		

CONSTABLE'S FEES.

On Summons,	
Subpœnas,	
Attendance,	
Order Attachment,	
Increase Costs,	

50

Received cost in full
J Johnson
Constable

187

The defendant came, and by ..... *his surety, resident of the County, approved by me as good and sufficient surety, caused an undertaking for the stay of execution, to be entered hereon, which follows:*

In pursuance of the statute in such case made and provided, I, ...
as surety for the stay of execution on the above judgment of .....
against .....
do hereby promise and undertake to pay the amount of said judgment, interest and costs, and the costs that may accrue.

Taken by and signed and acknowledged before me, and surety approved, this .....
day of ..... *A D. 187*

ICE'S COURT,
ustice of the Peace.

THE STATE OF OHIO, } DOVER TOWNSHIP. IN JUSTICE'S COURT,
UNION COUNTY, SS. } Before W. M. Brown Justice of the Peace.

John T Moore
Plaintiff. Att'y for. Plaintiff.
No. 137 AGAINST
John Fry
Defendant. Att'y for Defdt.
Amount Claimed, $ 8 95

JUSTICE'S FEES.	Plff. Costs.	Def. Costs.
Filing Bill,	05	
Summons,		
Filing same,	05	
Satisfaction,	20	
Record,		
Swearing Witnesses,		
Dismission,		
Affidavit and Filing,	45	
Undertaking and Filing,	45	
Order of Attachment and Filing,	45	
Subpœna Witnesses,		
Filing same,		
Judgment,	40	
Continuance,		
Dismission,		
Stay Bond,		
Appeal Bond,		
Transcript, Paid	120	
Certificate,		

CONSTABLE'S FEES.

On Summons,	
Subpœnas,	
Attendance,	
Order Attachment,	
Increase Costs,	

50

Recvd cost in full
J Johnson
Constable

October 24 1882

Civil action Brought on Book Got Bullance due $8.95

Issued Summons for John Fry defendant to appear on the 28 day of October 1882 at 9 oclock A M and delivered the same to Jerry Johnson Constable

W. M. Brown
J P

October 28 1882

Summons Returned Endorsed as follows Received this Writ October 24 1882 and Served the Summons on the 25 1882 By copy

Jerry Johnson
Constable

October 28. 1882

Nine Oclock A.M. the defendant to the above action failed to appear at the time and one hour thereafter It is therefore Considered by Me that the plaintiff have judgement for the amount and the defendant pay the same with the cost attached & that &c

W. M. Brown J P

Nov 5
Recvd in full the above judgment
$8 75
J T Moore

The defendant came, and by ..... *his surety, resident of the County, approved by me as good and sufficient surety, caused an undertaking for the stay of execution, to be entered hereon, which follows:*

In pursuance of the statute in such case made and provided, I, ... *as surety for the stay of execution on the above judgment of* ..... *against* ..... *do hereby promise and undertake to pay the amount of said judgment, interest and costs, and the costs that may accrue.*

Taken by and signed and acknowledged before me, and surety approved, this ..... *day of* ..... *A. D. 187.*

147

THE STATE OF OHIO, } **DOVER TOWNSHIP.** **IN JUSTICE'S COURT,**

UNION COUNTY, SS. } *Before* W. M. Brown *Justice of the Peace.*

A. B. Richey — Plaintiff.

No. 137 *AGAINST*

L. W. Rittenhouse — Defendant.

Amount Claimed, $ 100.00

R. L. Woodburn — Att'y for Plaintiff.

Porter & Porter — Att'y for Defdt.

Judgment, $ 60.00

December 8th 1882

Civil Action Brought on a note of hand as follows

June 6th 1882

Six Months after date I promise to pay to A B Richey or Bearer the sum of One Hundred dollars value received

Marysville Ohio L W Rittenhouse

December 8th 1882

Issued Summons for the appearance of Defendant on the 12 day of December 1882 at 10 o'clock A M and delivered Summons to Jerry Johnson Constable

W. M. Brown J P

December 11 - 1882

The above case was adjourned By Justice until the 14 day of Dec 1882 at 10 o'Clock A M

W. M. Brown J P

December 12. 1882

Summons returned endorsed as follows. Recvd this writ Decem 8, 1882 and Served By copy

Jerry Johnson Constable

December 14 1882

Time for hearing the above action at 10 o'clock A M the parties all present and the case of Defendant demanded a Jury Jurors Struck as follows, William Roberts & Solomon Wright Jurors. H. Myers John Miller W. P. Thompson J. K. Norris and the time was adjourned until the December 19 at 9 o'clock A M 1882.

W. M. Brown J P

December 14 1882

Issued Subpoenas for Thomas Arthur, M. L. Hovey James Rittenhouse Aaron Baughman Thomas Ormerod J. McRoberts Jeff Vangordain George Gamble

for defendant and one for Plaintiff, Abner Richey, and delivered the same to Jerry Johnson Constable

W. M. Brown J P

JUSTICE'S FEES.	Plff. Costs.	Def. Costs.
Filing Bill,	05	
Summons,	50	
Filing same,	05	
Satisfaction,	20	
Record,'		
Swearing Witnesses,	75	
Dismission,		
Affidavit and Filing,	45	
Undertaking and Filing,	45	
Order of Attachment and Filing,	45	
Subpœna Witnesses, 9	65	
Filing same,	5	
Judgment,	40	
Continuance,	40	
Dismission,		
Stay Bond, Surety Fees	100	
Appeal Bond,	$4.05	
Transcript,		
Certificate, Jurors fees	350	
	$6.55	

CONSTABLE'S FEES.

On Summons,		
Subpœnas,		
Attendance,		
Order Attachment,		
Increase Costs,		

The defendant came, and by ..... *his surety, resident of the County, approved by me as good and sufficient surety, caused an undertaking for the stay of execution, to be entered hereon, which follows:*

In pursuance of the statute in such case made and provided, I, ... *as surety for the stay of execution on the above judgment of* ..... *against* ..... *do hereby promise and undertake to pay the amount of said judgment, interest and costs, and the costs that may accrue.*

Taken by and signed and acknowledged before me, and surety approved, this ..... *day of* ..... *A. D. 187*

THE STATE OF OHI

UNION COUNTY, SS.

No. *AGAINST* *Plaint*

Amount Claimed, $ *Defend*

JUSTICE'S FEES.	Plff. Costs.	Def. C
Filing Bill,	05	
Summons,		
Filing same,	05	
Satisfaction,	20	
Record,'		
Swearing Witnesses,		
Dismission,		
Affidavit and Filing,	45	
Undertaking and Filing,	45	
Order of Attachment and Filing,	45	
Subpœna Witnesses,		
Filing same,		
Judgment,		
Continuance,		
Dismission,		
Stay Bond,		
Appeal Bond,		
Transcript,		
Certificate,		

CONSTABLE'S FEES.

On Summons,		85
Subpœnas,	5	85
Attendance,	1	00
Order Attachment,		
Increase Costs, for going for witnesses and fees		70
Summons jurors	2	50
	11.	40

The defendant came, and by ..... *his surety, resident of the County, approved by me as good and sufficient surety, caused an undertaking for the stay of execution, to be entered hereon, which follows:*

In pursuance of the statute in such case made and provided, I, ... *as surety for the stay of execution on the above judgment of* ..... *against* ..... *do hereby promise and undertake to pay the amount of said judgment, interest and costs, and the costs that may accrue.*

Taken by and signed and acknowledged before me, and surety approved, this ..... *day of* .....

ICE'S COURT,
ustice of the Peace.

. 1882

brought on
follows

Months after
ear to A
the sum of
ved
Rittenhouse
92

Summons
on the 12
ke A M
Johnson
one J P

e case was
day of Dec
one J P

ons returned
writ Dismissed

y Johnson
Constable

action at 10
and the case of
Jurors Struck
Isaac Wright
N. P. Thompson
sworn Whereupon
1882.
one J P

shows for
nes Rittenhouse
rendered
e George

it and one
d delivered
nstable

Brown J P

THE STATE OF OHIO, } **DOVER TOWNSHIP.** **IN JUSTICE'S COURT,**
UNION COUNTY, SS. } *Before* W. W. Brown *Justice of the Peace.*

No. *AGAINST* Plaintiff. Att'y for Plaintiff.

Defendant. Att'y for Defdt.

Amount Claimed, $

JUSTICE'S FEES.	Plff. Costs.	Def. Costs.	Judgment, $
Filing Bill,	05		
Summons,			
Filing same,	05		
Satisfaction,	20		
Record,'			
Swearing Witnesses,			
Dismission,			
Affidavit and Filing,	45		
Undertaking and Filing,	45		
Order of Attachment and Filing,	45		
Subpœna Witnesses,			
Filing same,			
Judgment,			
Continuance,			
Dismission,			
Stay Bond,			
Appeal Bond,			
Transcript,			
Certificate,			
CONSTABLE'S FEES.			
On Summons,		85	
Subpœnas,	5	85	
Attendance,	1	00	
Order Attachment,			
Increase Costs, for going for		70	
witnesses and fees		50	
Summoning jurors	2	50	
	11.	40	

December 18, 1882

Venire & Jury Returned
endorsed Jas Fellows Personally
served J. R. Norris W. Roberts
Solomon Wright N. P. Thompson
John Weller J. H. Dwyer
J. Johnson
Constable

December 14 1882

I received this writ
and afterward I served the same in the
manner and at the time shown by the
annexed list and Table, By copys
Defendants witness
M. D. Dewey J. Johnson
J. M. Dewey Constable
J. S. Rittenhouse
S. J. Ommerode
Wilkin Fonner
Lot Carpenter
Simon Bowman
Adam Richey plaint

December 19 1882

Parties to the above action in Court and
9 O Clock A M time set for hearing
John Weller one of the Jurors was stricken
off on account of Sickness and parties a
greed to try the case with the five Jurors
and testimony was heard on the case and
Given to the Jurors and they found Judgment
against Defendant for $60 00 and the plaintiff
Give notice of apeal

W. W. Brown
J. P.

Witness fees $4.30

New Lowell September 6 1883

Recived of W. W. Brown J P one Judgment
in full on D. M. Rittenhouse Sixty three dollars
& Eighty one cents $63.81

Mrs A. S. Richey

The defendant came, and by ..... this surety, resident
of the County, approved by me as good and sufficient surety, caused an undertaking for the stay of exe-
cution, to be entered hereon, which follows:

In pursuance of the statute in such case made and provided, I, ... as surety for the stay of execution on the above judgment of
..... against ..... do hereby promise and undertake to pay the amount of said judgment, interest and costs, and the costs
that may accrue.

Taken by and signed and acknowledged before me, and surety approved, this ..... day of ..... 18..

..... J. P.

THE STATE OF OHIO, *UNION COUNTY, SS.* } **DOVER TOWNSHIP.** *Before* W. W. Brown *Justice of the Peace.* **IN JUSTICE'S COURT,**

No. *AGAINST* **Plaintiff.** **Att'y for Plaintiff.**

Defendant. **Att'y for Defdt.**

Amount Claimed, $

JUSTICE'S FEES.	Plff. Costs.	Def. Costs.	Judgment, $
Filing Bill,	05		
Summons,			
Filing same,	05		
Satisfaction,	20		
Record,			
Swearing Witnesses,			
Dismission,			
Affidavit and Filing,	45		
Undertaking and Filing,	45		
Order of Attachment and Filing,	45		
Subpœna Witnesses,			
Filing same,			
Judgment,			
Continuance,			
Dismission,			
Stay Bond,			
Appeal Bond,			
Transcript,			
Certificate,			
CONSTABLE'S FEES.			
On Summons,		85	
Subpœnas,	5	85	
Attendance,	1	00	
Order Attachment,			
Increase Costs, for going for		70	
entries and fee		50	
2 summons jurors	2	50	
	11.	40	

December 18, 1882

Venire & Jury Returned Endorsed Sas follows Personally Served J. N. Norris, W. Roberts Solomon Wright, N. P. Thompson John Weller & J. H. Dwyer & Jno Lawson

J. Johnson Constable

December 14 1882

I recived this writ and afterward I served the same in the manner and at the time shown by the annexed list and Table, By copy, Defendants entries

M. D. Dewey
J. McKinney
J. S. Ritenhouse
J. J. Ormerode
Peter Hammon
Jos. Carpenter
Absent Edmund
Adam Richey plaint

J. Johnson Constable

December 19 1882

Parties to the above action in Court and 9 O Clock A M time set for hearing John Weller one of the Jurors and before Sd on account of Sickness and paper a good to try the case with the five Jurors and testimony was heard on the case and Given to the Jurors and they found Judgment against Defendant for $60 & ⅔ and the plaintiff Give notice of apeal

W. W. Brown J. P.

Witness fees $4.30
Const " " 11.40
Jurors " " 2.50
Justice " " 4.05
$21.25
Transcript .30
certifying " .25
Bond .40
22.20
Mileage for writs 2.25
$22.45
writs .85
$23.30
thirty writ .75
$24.15

Recived cost in full
W. W. Brown

The defendant came, and by ..... this surety, resident of the County, approved by me as good and sufficient surety, caused an undertaking for the stay of execution, to be entered hereon, which follows:

In pursuance of the statute in such case made and provided, I, ... as surety for the stay of execution on the above judgment of ..... against ..... do hereby promise and undertake to pay the amount of said judgment, interest and costs, at that may accrue.

Taken by and signed and acknowledged before me, and surety approved, this ..... day of ..... A D. 188..

149

THE STATE OF OHIO, } **DOVER TOWNSHIP.** **IN JUSTICE'S COURT,**

UNION COUNTY, SS. } *Before* W. M. Brown *Justice of the Peace.*

Samuel Gamble — Plaintiff. — Att'y for Plaintiff.

No. 139 AGAINST

Oscar Gregg
Jeff Richey — Defendant. — Att'y for Defdt.

Amount Claimed, $ 85 76/100

January 4 1883

Suit Action Brought on a note of hand viz

Sixty Months after date we promis to pay to the order of Samuel Gamble Eighty five 20/100 dollars Value recived with 8 per cent per annum after due

Oscar Gregg
Jeff D Richey

JUSTICE'S FEES.	Plff. Costs.	Def. Costs.
Filing Bill,	05	
Summons,	80	
Filing same,	05	
Satisfaction,	20	
Record,	20	
Swearing Witnesses,		
Dismission,		
Affidavit and Filing,	45	
Undertaking and Filing,	45	
Order of A		
Subpœn		
Filing		
Judg		
Co		
Di		
St		
Ap		
Tr		
Ce		
O		
S		
A		
Or		
Incre		

Judgment, $ 85 76/100

January 4 1883

Summons Issued for the appearance of the Defendants on the 9 day of January 1883 at 1 o'clock P M. Returned Constable

W. Brown
J P

Now Dover O Feb 17 1883
Recived from W. M. Brown $8 20/100
on Os. Gregg act 3 50
$85 50/100
Samuel Gamble

January 4 1883

Cause Set for January 1883 at 10 o'clock A M Defendant failed to appear, at the time and ore hour thereafter Therefore I render Judgment By default and the Plaintiff Hands the Judgment and cost attached thereto

The Security of Richey come and confessed Judgment as Security on the above note

W. M. Brown
J P

February 15 1883

Recived on the above judgment $85 50/100 Balance due Sd Gamble $111

W. M. Brown
J P

Total Paid $ 00

187

The defendant came, and by ..... his surety, resident of the County, approved by me as good and sufficient surety, caused an undertaking for the stay of execution, to be entered hereon, which follows:

In pursuance of the statute in such case made and provided, I, ... as surety for the stay of execution on the above judgment of ..... against ..... do hereby promise and undertake to pay the amount of said judgment, interest and costs, and the costs that may accrue.

Taken by and signed and acknowledged before me, and surety approved, this ..... day of ..... A D. 187

THE STATE OF OHI

UNION COUNTY, SS.

L & Belus — Plain

No. 140 AGAINST

Lucinda J Gregg
& Oscar Gregg — Defend

Amount Claimed, $ 8 63/100

JUSTICE'S FEES.	Plff. Costs.	Def.
Filing Bill,	05	
Summons,	80	
Filing same,	05	
Satisfaction,	20	
Record,	40	
Swearing Witnesses,		
Dismission,		
Affidavit and Filing,	45	
Undertaking and Filing,	45	
Order of Attachment and Filing,	45	
Subpœna Witnesses,		
Filing same,		
Judgment,	80	
Continuance,	2 10	
Dismission,		
Stay Bond,	40	
Appeal Bond,		
Transcript,		
Certificate,		
CONSTABLE'S F		
On Summons,		
Subpœnas,		
Attendance,		
Order Attachment,		
Increase Costs,		

Paid

Mar
Recived of
$ 5 25 in fu
Oscar & Lu

1883

The defendant came, and by ..... his surety, resident of the County, approved by me as good and sufficient surety, caused an undertaking for the stay of execution, to be entered hereon, which follows:

In pursuance of the statute in such case made and provided, I, ... as surety for the stay of execution on the above judgment of ..... against ..... do hereby promise and undertake to pay the amount of said judgment, interest and costs, and the costs that may accrue.

Taken by and signed and acknowledged before me, and surety approved, this ..... day of ..... A D. 1883

Recd Dec 9th cost in full Dec 9 1883

ICE'S COURT,
ustice of the Peace.

THE STATE OF OHIO, } DOVER TOWNSHIP. IN JUSTICE'S COURT,
UNION COUNTY, SS. } Before W. M. Brown Justice of the Peace.

L E Bellus — Plaintiff. — Att'y for Plaintiff.

No. 140 AGAINST

Lucinda J Gregg
& Asker Gregg — Defendant. — Att'y for Defdt.

Amount Claimed, $ 86.63

JUSTICE'S FEES.	Plff. Costs.	Def. Costs.
Filing Bill,	05	
Summons,	70	
Filing same,	05	
Satisfaction,	20	
Record, 5	40	
Swearing Witnesses,		
Dismission,		
Affidavit and Filing,	45	
Undertaking and Filing,	45	
Order of Attachment and Filing,	45	
Subpœna Witnesses,		
Filing same,		
Judgment,	40	
Continuance,	2,10	
Dismission,		
Stay Bond,	40	
Appeal Bond,		
Transcript,		
Certificate,		

CONSTABLE'S F

On Summons,	
Subpœnas,	
Attendance,	
Order Attachment,	
Increase Costs,	

Paid

Judgment, $ 86.63

L E Bellus

February 8 1883

Civil action Brought on a note of hand as follows

October 6th 1880

One Year after date we promise to pay to the order of L E Bellus One hundred dollars value recivd Interest 8 pct per annum

Recivd on within note $100 Oct 13 1881 } Lucinda J Gregg / Asker Gregg

October 6th 1880

Two years after date we promise to pay to the order of L E Bellus Sixty five dollars value recivd with Interest at 10 pct per annum

Lucinda J Gregg
Asker Gregg

Summons Issued for the defts on the 9 day of February 1883 at 10 o'clock A M and delivered to Jerry Johnson Const

W. M. Brown J P

Summons returned Endorsed Executed This writ February 14th 1883 The defendant on the 9 day of February 1883 at 10 o'clock A M by Jerry Johnson Const

Marysville O Nov 9. 1883
Recivd of W M. Brown J P
$4.55 25 in full on judgment against
Asker & Lucinda J Gregg
L E Bellus

February 14 1883

The above case for hearing on the 14 day of February 1883 at 10 o'clock A M and our both Plaintiff and Defendants failed to appear Therefore I render judgment by default and that the Plaintiff recover the amount of judgment and cost attached thereto

W. M. Brown J P

October 25 1883

Issued Execution on the above judgments and delivered same to Jerry Johnson Constable with cost attached

W. M. Brown J P

Nov 9 1883

Execution returned Endorsed as follows Recivd from defendant the full amount in cost with cost attached

W. M. Brown J P

Constable

In pursuance of the statute in such case made and provided, I, ... as surety for the stay of execution on the above judgment of ..... against ..... do hereby promise and undertake to pay the amount of said judgment, interest and costs, and the costs that may accrue.

Taken by and signed and acknowledged before me, and surety approved, this ..... day of ..... A. D. 188..

The defendant came, and by ..... his surety, resident of the County, approved by me as good and sufficient surety, caused an undertaking for the stay of execution, to be entered hereon, which follows:

..... 188..

..... J. P.

149

THE STATE OF OHIO, UNION COUNTY, SS. | **DOVER TOWNSHIP.** Before W. M. Brown Justice of the Peace. | **IN JUSTICE'S COURT,**

Samuel Gamble

Plaintiff. Att'y for Plaintiff.

No. 139 AGAINST

Oscar Gregg
J. L. Richey

Defendant. Att'y for Defdt.

Amount Claimed, $ 84 76/100

Judgment, $ 85 76/100

JUSTICE'S FEES.	Pl'ff Costs.	Def. Costs.
Filing Bill,	05	
Summons,	80	
Filing same,	05	
Satisfaction,	20	
Record,	20	
Swearing Witnesses,		
Dismission,		
Affidavit and Filing,	45	
Undertaking and Filing,	45	
	45	
	20	
	1 50	
	1 00	
	30	
	1 50	
Total Paid	3 00	

cost receiv 2.55

January 4 1883

Civil Action Brought on a note of hand viz

Nine Months after date we promis to pay to the order of Samuel Gamble Eighty five 00/100 dollars value received with 8 per cent per annum after due

Oscar Gregg
Jeff L. Richey

January 4 1883

Summons Issued for the appearance of the defendants on the 9 of January 1883 at 10 oclock A. M. Delivered Summons to Jerry Johnson Constable

W. M. Brown
J. P.

January 10 1883

Summons returned [illegible] as folows Recived this writ January [illegible] 1883 and served the same on [illegible] 5 day of January 1883 By coppy

Jerry Johns[on]
Const[able]

January 9, 1883

The above case set f[or] hearing on the 9 day of January [illegible] at 10 oclock A. M. the defendant failed [to appe]ar at the time and sa[me] hour thereaf[ter] therefore I render judgment By default and the plaintiff recovered the judgment and cost attached thereto

The security of L Richey come and confessed Judgment as security on the above note

W. M. Brown
J. P.

February 15 1883

Recived on the above judgment \$85.00 Ballance due Judgment \$.11

W. M. Brown
J. P.

The defendant came, and by ______ his surety, resident of the County, approved by me as good and sufficient surety, caused an undertaking for the stay of execution, to be entered hereon, which follows:
In pursuance of the statute in such case made and provided, I, ______ as surety for the stay of execution on the above judgment of ______ against ______ do hereby promise and undertake to pay the amount of said judgment, interest and costs, and the costs that may accrue.
Taken by and signed and acknowledged before me, and surety approved, this ______ day of ______ A. D. 187 .

187 .

Brown Jackson

THE STATE OF OHI[O,] UNION COUNTY, SS.

L. C. Bellus

Plain[tiff]

No. 140 AGAINST

Lucinda J. Gregg
& Osker Gregg

Amount Claimed, \$ 86 63/100

Defend[ant]

JUSTICE'S FEES.	Pl'ff Costs.	Def.
Filing Bill,	05	
Summons,	80	
Filing same,	05	
Satisfaction,	20	
Record,	40	
Swearing Witnesses,		
Dismission,		
Affidavit and Filing,	45	
Undertaking and Filing,	45	
Order of Attachment and Filing,	45	
Subpoena Witnesses,		
Filing same,		
Judgment,	40	
Continuance,	2 10	
Dismission,		
Stay Bond,		

The defendant came, and by A. C. [illegible] his surety, resident of the County, approved by me as good and sufficient surety, caused an undertaking for the stay of execution, to be entered hereon, which follows:
In pursuance of the statute in such case made and provided, I, A. C. [illegible] as surety for the stay of execution on the above judgment of L. C. Bellus against Lucinda J. Gregg do hereby promise and undertake to pay the amount of said judgment, interest and costs, and the costs that may accrue.
Taken by and signed and acknowledged before me, and surety approved, this first day of March A. D. 1883.

February 24 18[83]

Stay out October 24 1883

W. M. Brown J. P.

Recived my cost in full Nov. 9 1883

ICE'S COURT,
ustice of the Peace.

83

Brought on
is

after date
to the order
Eighty
alue received
after date

egg
Ashley

ns Issued for
nts on the 9
Rebivered
Constable
M. Brown
J P

ppred b
January
on S
o pay
Johns
Coush

Set f
uary
failed
Thereof
By default
Judgment
nsety J b
ndgment

M. Brown
J P

above Judg

Brown
J P

THE STATE OF OHIO, } DOVER TOWNSHIP. IN JUSTICE'S COURT,
UNION COUNTY, SS. } Before W. M. Brown Justice of the Peace.

L E Bellus — Plaintiff. — Att'y for Plaintiff.

No. 140 AGAINST

Lucinda J Gregg
& Osker Greg. g — Defendant. — Att'y for Defdt.

Amount Claimed, $ 86 63/100

JUSTICE'S FEES.	Plff. Costs.	Def. Costs.
Filing Bill,	05	
Summons,	70	
Filing same,	05	
Satisfaction,	20	
Record, 8	40	
Swearing Witnesses,		
Dismission,		
Affidavit and Filing,	45	
Undertaking and Filing,	45	
Order of Attachment and Filing,	45	
Subpœna Witnesses,		
Filing same,		
Judgment,	50	
Continuance,	2,10	
Dismission,		
Stay Bond	50	

Judgment, $ 86 63/100

February 8 1883

Civil action Brought on a note of hand as follows

October 6th, 1880

One Year after date we promise to pay to the order of L E Bellus One hundred dollars value recivd Interest 8 pct per annum

Lucinda J Gregg
Osker Gregg

Recivd on within note $100 00 Oct 13 1881

Lucinda J Gregg
Osker Gregg

October 6th 1880

Two years after date we promise to pay to the order of L E Bellus sixty fifty dollars value recivd with Interest at 10 pct per annum

Lucinda J Gregg
Osker Gregg

February 8 1883

Summons Issued for the appearance of the defendants on the 14 day of February 1883 at 10 oclock A M and delivered Summons to Jerry Johnson Const

W. M. Brown
J P

February 10th 1883

Summons Returned Endorsed as follows Recivd this writ February 9th 1883 and served the Summons on the 9 day of February 1883 By copy

J O Johnson
Const

February 14 1883

The above case for hearing on the 14 day of February 1883 at 10 oclock A M and the hour thereafter and Defendants failed to appear Therefore I render Judgment by default and that the plaintiff recover the amount of judgment and cost attached Thereto

W. M. Brown
J P

October 22 1886

Issued Execution on the above Judgments and delivered Same to Jerry Johnson Constable with cost attached

W. M. Brown J P

Nov 9 1886

Execution returned Endorsed as follows Recivd from defendant the full amount in cost with cost attached

J O Johnson
Const Tobt

The defendant came, and by ..... his surety, of the County, approved by me as good and sufficient surety, caused an undertaking for the stay cution, to be entered hereon, which follows:

In pursuance of the statute in such case made and provided, I, ... as surety for the stay of execution on the above judgm against ..... do hereby promise and undertake to pay the amount of said judgment, interest and costs, and that may accrue.

Taken by and signed and acknowledged before me, and surety approved, this ..... day of ..... A. D. 188

18

Recivd Dec 9 cost in full Nov 9 1886
J O Johnson
Const

151

THE STATE OF OHIO, } **DOVER TOWNSHIP.** **IN JUSTICE'S COURT,**

UNION COUNTY, SS. } *Before* W. M. Brown *Justice of the Peace.*

W F Willcox & Co — Plaintiff.

No. 141 AGAINST

Lucinda J Gregg
Asher Gregg — Defendant.

Amount Claimed, $ 27 32/100

Att'y for Plaintiff.

Att'y for Defdt.

Judgment, $ 27 32/100

JUSTICE'S FEES.	Plff Costs.	Def. Costs.
Filing Bill,	05	
Summons,	30	
Filing same,	05	
Satisfaction,	20	
Record,	20	
Swearing Witnesses,		
Dismission,		
Affidavit and Filing,	45	
Undertaking and Filing,	45	
Order of Attachment and Filing,	45	
Subpœna Witnesses,		
Filing same,		
Judgment,	40	
Continuance,	145	
Dismission,		
Stay Bond,		
Appeal Bond,		
Transcript,		
Certificate,		
CONSTABLE'S FEES.		
On Summons,		50
Subpœnas,		50
Attendance,		
Order Attachment,		
Increase Costs,		
	350	
	1 50	
	Paid	

February 15, 1883

Civil action brought on account stated as follows

Marysville O October 22 1881

January 1st after date for value received we jointly and severally promise to pay W F Willcox & Co or order at their office twenty four and 69/100 dollars with interest at the rate of 6 per annum payable annually

Lucinda J Gregg
Asher Gregg

February 16 1883

Summons issued for the appearance of the Defendants on the 20 day of February 1883 1 P M and paid Summons 5 Jerry Johnson Const

W M Brown
J P

February 16 1883

Summons returned as follows served this note on the 16 day of February 1883 and served the same on the 16 day of February 1883 By copy

Jerry Johnson
Constable

February 20 1883

Time set for the above cause the 20 day Feb 1883 at 9 A M the parties failed to appear at time set and one hour there after Therefore I render Judgment by default and the plaintiff recover the amount and defendants pay Costs and Cost attached thereto

W M Brown
J P

Marysville Butter Tub and Spoke Co.

No. Marysville, O. June 9 1883

Received of W. M. Brown J. P.

Twenty 20/100 Dollars.

Balance on Gregg Note in full

$20 40/100 W F Willcox & Co

187

The defendant enne, and by ..... his surety, resident of the County, approved by me as good and sufficient surety, caused an undertaking for the stay of execution, to be entered hereon, which follows:

In pursuance of the statute in such case made and provided, I, ... as surety for the stay of execution on the above judgment of ..... against ..... do hereby promise and undertake to pay the amount of said judgment, interest and costs, and the costs that may accrue.

Taken by and signed and acknowledged before me, and surety approved, this ..... day of ..... A. D. 187

THE STATE OF OHI

UNION COUNTY, SS.

F A Reynolds — Plain

No. 142 AGAINST

Asher Gregg
Lucinda J Gregg — Defend

Amount Claimed, $ 27 70/100

JUSTICE'S FEES.	Plff. Costs.	Def.
Filing Bill,	05	
Summons,	30	
Filing same,	05	
Satisfaction,	20	
Record,	20	
Swearing Witnesses,		
Dismission,		
Affidavit and Filing,	45	
Undertaking and Filing,	45	
Order of Attachment and Filing,	45	
Subpœna Witnesses,		
Filing same,		
Judgment,	40	
Continuance,	145	
Dismission,		
Stay Bond,		
Appeal Bond,		
Transcript,		
Certificate,		
CONSTABLE'S FEES.		
On Summons,		
Subpœnas,		
Attendance,		
Order Attachment,		
Increase Costs,		1
		Paid

J. M. SOUTHARD,
EDWARD WELLER,
LEVI LONGBRAKE, } Directors.

Fac

Marysville O. J
Received fro
twenty eight 7

ICE'S COURT,
ustice of the Peace.

, 1883
ought on ca
Notes
ober 22 1881
date for
jointly and
to pay W H
Office
th interest
payable annu

Gregg
Gregg

s Issued for
nts on the
ce and
endore Court

Brown
J P

returned
the 15 day
same on
copy
, 11
Sheriff
Constable

t for the
aff F A Re
set and on
ender Judg
intiff recov
and and

By Brown
J P

e 9 1883
J P
~~20~~ Dollars.
100
t in full
1702
8

THE STATE OF OHIO, } DOVER TOWNSHIP. IN JUSTICE'S COURT,
UNION COUNTY, SS. } Before W. M. Brown Justice of the Peace.

F A Reynolds — Plaintiff. — Att'y for Plaintiff.

No. 142 AGAINST

Asher Gregg
Lewinder J. Gregg — Defendant. — Att'y for Defdt.

Amount Claimed, $ 28.76

JUSTICE'S FEES.	Plff. Costs.	Def. Costs.
Filing Bill,	05	
Summons,	70	
Filing same,	05	
Satisfaction,	20	
Record,	20	
Swearing Witnesses,		
Dismission,		
Affidavit and Filing,	45	
Undertaking and Filing,	45	
Order of Attachment and Filing,	45	
Subpœna Witnesses,		
Filing same,		
Judgment,	40	
Continuance,	145	
Dismission,		
Stay Bond,		
Appeal Bond,		
Transcript,		
Certificate,		
CONSTABLE'S FEES.		
On Summons,		60
Subpœnas,		50
Attendance,		
Order Attachment,		50
Increase Costs,		150
	Paid	

Judgment, $ 28.76

March. 3. 1883

Civil Action Brought on a note of hand. as follows

Marysville Ohio April 5, 1882

Sixty days after date we or either of us promise to pay to the order of F. A. Reynolds for value received Twenty Six 85/100 dollars with 8 per cent interest payable annually

Asher Gregg
Lewinder J. Gregg

March. 3, 1883

Issuing Original for the appearance of the defendants on the 8 day of March. 1883 at 1 o'clock P.M. and delivered same to Jerry Johnson Constable

W. M. Brown J P

March. 5. 1883

Recieved this writ March the 6. 1883 and Served the same on the fifth day of March 1883 By copy

Jerry Johnson
Constable

March. 8. 1883

Time Set for the hearing the above case March 8. 1883 at 9 o'clock A.M. of said day when and where the parties may appear and answer said complaint if they think proper

W. M. Brown
J P

J. M. SOUTHARD, EDWARD WELLER, LEVI LONGBRAKE, } Directors.
CHAS. W. SOUTHARD, Cashier.

Farmers Bank.

Marysville, O., 1883

Esq., Cashier,

Marysville O. March 4/8.3
Received from W H Brown J P
Twenty eight 76/100 Dollars
F. A. Reynolds
by Bills Southard

376
3
40.31

2.32
18
2032

58.32
20
37.76
2876

THE STATE OF OHIO, } **DOVER TOWNSHIP.** **IN JUSTICE'S COURT,**

UNION COUNTY, SS. } *Before* W. M. Brown *Justice of the Peace.*

H A Reynolds — Plaintiff. — Att'y for Plaintiff.

No. 142 AGAINST

Osker Gegg
Lewinder J. Gregg — Defendant. — Att'y for Defdt.

Amount Claimed, $ 28.76

JUSTICE'S FEES.	Plff. Costs.	Def. Costs.
Filing Bill,	05	
Summons,	70	
Filing same,	05	
Satisfaction,	20	
Record,	20	
Swearing Witnesses,		
Dismission,		
Affidavit and Filing,	45	
Undertaking and Filing,	45	
Order of Attachment and Filing,	45	
Subpœna Witnesses,		
Filing same,		
Judgment,	40	
Continuance,	1.45	
Dismission,		
Stay Bond,		
Appeal Bond,		
Transcript,		
Certificate,		
CONSTABLE'S FEES.		
On Summons,		50
Subpœnas,		50
Attendance,		
Order Attachment,		50
Increase Costs,		1.50
	Paid	

Judgment, $ 28.76

March. 3. 1883

Civil Action Brought on a note of hand. as follows

Marysville Ohio April 5, 1882

Sixty days after date we or either of us promise to pay to the order of H. A. Reynolds for value received Twenty Six (85/100) dollars with 8 per cent interest payable annually

Osker Gregg
Lewinder J. Gregg

March. 3. 1883

Issuing Process Joseph for the appearance of the defendants on the 8 day of March. 1883 at 8 oclock A.M and delivered same to Jerry Johnson Constable

W. M. Brown J.P.

March. 5. 1883

Recieved this writ March the 5. 1883 and Served the same on the fifth day of March 1883 By copy

Jerry Johnson
Constable

March. 8. 1883

Time Set for the hearing the above case March 8. 1883 at 8 oclock A.M and one hour thereafter and Defendants failed to appear Therefore I render Judgment by default and that the Defendants pay the Judgment and cost attached thereto

W. M. Brown
Justice of the Peace

2.02
18
2.02

58 3/4
20
37.68
26.76

The defendant came, and by ..... *his surety,*
of the County, approved by me as good and sufficient surety, caused an undertaking for the stay of execution, to be entered herein, which follows:

In pursuance of the statute in such case made and provided, I, ...
as surety for the stay of execution on the above judgment of .....
against .....
do hereby promise and undertake to pay the amount of said judgment, interest and costs, and the costs that may accrue.

Taken by and signed and acknowledged before me, and surety approved, this .....
day of ..... *A. D. 187* .....

Received Payment
Josiah Johnson

153

THE STATE OF OHIO, } **DOVER TOWNSHIP.** **IN JUSTICE'S COURT,**

UNION COUNTY, SS. } *Before* W. M. Brown *Justice of the Peace.*

W. M. Hanes — Plaintiff. — Att'y for Plaintiff.

No. 143 AGAINST

Calvin Gamble
Robert Gamble — Defendant. — Att'y for Defdt.

Amount Claimed, $ 60.00 — Judgment, $ 60.00

May 2 1882

Civil action Brought
On a note of hand as follows

$60.00/100 Six Months after date
for value Received we or either
of us promise to pay to the order
of W M Hanes Sixty dollars 6% per cent
Interest per annum

September 5 1882

Calvin Gamble
Robert Gamble

JUSTICE'S FEES.	Plff. Costs.	Def. Costs.
Filing Bill,	03	
Summons,		
Filing same,	05	
Satisfaction,	20	
Record,	20	
Swearing Witnesses,		
Dismission,		
Affidavit and Filing,	45	
Undertaking and Filing,	45	
Order of Attachment and Filing,	45	
Subpœna Witnesses,		
Filing same,		
Judgment,	40	
Continuance,		
Dismission,	65.75	
Stay Bond,	40	
Appeal Bond,	$1.00	
Transcript,		
Certificate,	25	
	1.25	

CONSTABLE'S FEES.

On Summons,	
Subpœnas,	
Attendance,	
Order Attachment,	
Increase Costs,	

May 2 1883

The parties to the above
noticeable cause and confessed judgment
in the above Stipulation adjudged by Court
that the plaintiff Recover $60.00 with interest
due and costs taxed Thereto

W. M. Brown
J P

Recvd judgment in full December 4 1883
W M Brown J P

Dover December 2 1883 — Robert Gamble — his surety, resident of the County, approved by me as good and sufficient surety, caused an undertaking for the stay of execution, to be entered hereon, which follows:

In pursuance of the statute in such case made and provided, I, Robert Gamble as surety for the stay of execution on the above judgment of W M Hanes against Calvin Gamble do hereby promise and undertake to pay the amount of said judgment, interest and costs, and the costs that may accrue.

Taken by and signed and acknowledged before me, and surety approved, this 2 day of December A D. 1883

May and December 2 1883 W M Brown J P

New Dover December 11 1883
Recivd of W. M. Brown J P $64.50 in
full on judgment against Calvin and
Robert Gamble in favor of W. M. Hanes
O. M. Scott & Bro per
J Donohoe

THE STATE OF OHI

UNION COUNTY, SS.

J. R. Hazen — Plaint

No. 144 AGAINST

Jay me Myers
Elisabeth J Myers — Defend

Amount Claimed, $ 25.30

JUSTICE'S FEES.	Plff. Costs.	Def. C
Filing Bill,	05	
Summons,		
Filing same,	05	
Satisfaction,	20	
Record,	20	
Swearing Witnesses,		
Dismission,		
Affidavit and Filing,	45	
Undertaking and Filing,	45	
Order of Attachment and Filing,	45	
Subpœna Witnesses,		
Filing same,		
Judgment,	40	
Continuance,		
Dismission,		
Stay Bond,	40	
Appeal Bond,	$1.00	
Transcript,		
Certificate,	20	
	$1.20	

CONSTABLE'S FEES.

On Summons,	
Subpœnas,	
Attendance,	
Order Attachment,	
Increase Costs,	

Clayton C Phipps — 1883 — his surety, resident of the County, approved by me as good and sufficient surety, caused an undertaking for the stay of execution, to be entered hereon, which follows:

In pursuance of the statute in such case made and provided, I, Adam L Myers as surety for the stay of execution on the above judgment of against J R Hazen do hereby promise and undertake to pay the amount of said judgment, interest and costs, and the costs that may accrue.

Taken by and signed and acknowledged before me, and surety approved, this 6 day of October A D. 1883 W. M. Brown J P

CE'S COURT,
stice of the Peace.

THE STATE OF OHIO, } DOVER TOWNSHIP. IN JUSTICE'S COURT,
UNION COUNTY, SS. } Before W. Jn. Brown Justice of the Peace.

F. R. Hazen — Plaintiff. — Att'y for Plaintiff.

No. 144 AGAINST

John Myers
Elizabeth J. Myers — Defendant. — Att'y for Defdt.

Amount Claimed, $ 28 31/100

JUSTICE'S FEES.	Plff. Costs.	Def. Costs.
Filing Bill,	05	
Summons,		
Filing same,	05	
Satisfaction,	20	
Record,	20	
Swearing Witnesses,		
Dismission,		
Affidavit and Filing,	45	
Undertaking and Filing,	45	
Order of Attachment and Filing,	45	
Subpœna Witnesses,		
Filing same,		
Judgment,	40	
Continuance,		
Dismission,		
Stay Bond,	40	
Appeal Bond,	$1 00	
Transcript,		
Certificate,	20	
	$1 20	

CONSTABLE'S FEES.

On Summons,	
Subpœnas,	
Attendance,	
Order Attachment,	
Increase Costs,	

May 6. 1883

Civil action Brought on a note of Fraud as follows

September 1 1881

$28 31/100

Ten days after date we promise to pay to the order of F. R. Hazen & Co Twenty Eight 31/100 Dollars at 8 per cent value received

John Myers
Elizabeth J. Myers

May 6 1883

The parties to the above action voluntarily come and confess judgment for $28 31/100 and Submit right to Cost attached Thereto it is Therefore Considered by the Court that the plaintiff Recover the same

W. Jn. Brown J P

December 28 1883 Recd judgment in full

W. Jn. Brown J P

Marysville Ohio 4/9/1884
Recd of W. M. Brown J. P. Thirty three & 99/100 Dollars in full of Judgment of F. R. Hazen Vs Jno & Lizzie Myers and Claim having been assigned Fluck & Chapman

Pay E

The defendant came, and by Adam C. Bryan his surety, resident of the County, approved by me as good and sufficient surety, caused an undertaking for the stay of execution, to be entered hereon, which follows:

In pursuance of the statute in such case made and provided, I, Adam C. Bryan as surety for the stay of execution on the above judgment against John & E. J. Myers do hereby promise and undertake to pay the amount of said judgment, interest and costs, and the costs that may accrue.

Taken by and signed and acknowledged before me, and surety approved, this 6 day of May A D. 1883

May 6 Adam C. Bryan his surety, resident of the County, approved by me as good and sufficient surety, caused an undertaking for the stay of execution on the above judgment against John & E. J. Myers do hereby promise and undertake to pay the amount of said judgment, interest and costs, and the costs that may accrue.

Taken by and signed and acknowledged before me, and surety approved, this 6 day of May A D. 1883

Stay bond for 3 day of October 1883

153

THE STATE OF OHIO, } **DOVER TOWNSHIP.** **IN JUSTICE'S COURT,**

UNION COUNTY, SS. } *Before* W. M. Brown *Justice of the Peace.*

W. M. Hanes — Plaintiff. — Att'y for Plaintiff.

No. 143 *AGAINST*

Calvin Gamble
Robert Gamble — Defendant. — Att'y for Defdt.

Amount Claimed, $ 60 00 — Judgment, $ 60 00

JUSTICE'S FEES.	Plff. Costs.	Def. Costs.
Filing Bill,	05	
Summons,		
Filing same,	05	
Satisfaction,	20	
Record,	20	
Swearing Witnesses,		
Dismission,		
Affidavit and Filing,	45	
Undertaking and Filing,	45	
Order of Attachment and Filing,	45	
Subpœna Witnesses,		
Filing same,		
Judgment,	40	
Continuance,		
Dismission,	65.75	
Stay Bond,	40	
Appeal Bond,	100	
Transcript,		
Certificate,	25	
	1.25	

CONSTABLE'S FEES.

On Summons,	
Subpœnas,	
Attendance,	
Order Attachment,	
Increase Costs,	

May 2 1882

Civil action Brought On a note of hand as follows

$60.00 Six Months after date for value Received we or Either of us promise to pay to the order of W M Hanes Sixty dollars 6% per cent Interest per annum

September 5 1882

Calvin Gamble
Robert Gamble

May 2 1883

The parties to the above voluntarily come and confessed judgment to the amount $60.00 Therefore adjudged by the that the plaintiff Recover $60.00 with interest and a cost Herein

W. M. Brown J P

Recvd judgment in full December 4 1883
W M Brown J P

The defendant came, and by Robert Gamble *his surety, resident of the County, approved by me as good and sufficient surety, caused an undertaking for the stay of execution, to be entered hereon, which follows:*

In pursuance of the statute in such case made and provided, I, Robert Gamble *as surety for the stay of execution on the above judgment of* W M Hanes *against* Calvin Gamble Robert Gamble *do hereby promise and undertake to pay the amount of said judgment, interest and costs, and the costs that may accrue.*

Taken by and signed and acknowledged before me, and surety approved, this 2 *day of* May *A D. 1883*

Robert Gamble
May 2nd December 2, 1883 W M Brown J P

Rcpt O M Scott & Bro

THE STATE OF OHI

UNION COUNTY, SS.

J. R. Hazen — Plain

No. 144 *AGAINST*

Jay Imo Myers
Elizabeth J. Myers — Defend

Amount Claimed, $ 25 50

JUSTICE'S FEES.	Plff. Costs.	Def.
Filing Bill,	05	
Summons,		
Filing same,	05	
Satisfaction,	20	
Record,	20	
Swearing Witnesses,		
Dismission,		
Affidavit and Filing,	45	
Undertaking and Filing,	45	
Order of Attachment and Filing,	45	
Subpœna Witnesses,		
Filing same,		
Judgment,	40	
Continuance,		
Dismission,		
Stay Bond,	40	
Appeal Bond,	100	
Transcript,		
Certificate,	20	
	1.20	

CONSTABLE'S FEES.

The defendant came, and by Jay Imo Myers *his surety, resident of the County, approved by me as good and sufficient surety, caused an undertaking for the stay of execution, to be entered hereon, which follows:*

In pursuance of the statute in such case made and provided, I, J. R. Hazen *as surety for the stay of execution on the above judgment of* Jay Imo Myers *against* Elizabeth J. Myers *do hereby promise and undertake to pay the amount of said judgment, interest and costs, and the costs that may accrue.*

Taken by and signed and acknowledged before me, and surety approved, this 3 *day of* October *A D. 1883*

J. R. Hazen
October 3 1883

RETURN TO
FOURTH NATIONAL BANK,
COLUMBUS, OHIO,
If not called for in Five days.

MAR 5PM O-

Peoples Bank, Marysville, O.

CE'S COURT,
stice of the Peace.

THE STATE OF OHIO, } DOVER TOWNSHIP. IN JUSTICE'S COURT,
UNION COUNTY, SS. } Before W. Jm Brown Justice of the Peace.

F. R. Hazen — Plaintiff. — Att'y for Plaintiff.

No. 144 AGAINST

Jay Jno Myers
Elisabeth J Myers — Defendant. — Att'y for Defdt.

Amount Claimed, $ 28 31/100

JUSTICE'S FEES.	Plff. Costs.	Def. Costs.
Filing Bill,	05	
Summons,		
Filing same,	05	
Satisfaction,	20	
Record,	20	
Swearing Witnesses,		
Dismission,		
Affidavit and Filing,	45	
Undertaking and Filing,	45	
Order of Attachment and Filing,	45	
Subpœna Witnesses,		
Filing same,		
Judgment,	40	
Continuance,		
Dismission,		
Stay Bond,	40	
Appeal Bond,	$1.00	
Transcript,		
Certificate,	20	
	$1.20	

CONSTABLE'S FEES.

May. 6. 1883

Civil action Brought on a note of hand as follows

September 1 1881

$28 31/100

Ten days after date we promise to pay to the order of F. R. Hazen & Co Twenty Eight 31/100 Dollars at 8 p.c. value received

John Myers
Elisabeth J Myers

May 6 1883

The parties to the above action voluntarily come and confess judgment for $28 31/100 and Interest and the Cost of Suit. Thereupon it is Considered by the Court that the plaintiff Recover the same

W. W. Brown J P

December 28 1883 Second judgment in full
W W Brown J P

RETURN TO
FOURTH NATIONAL BANK,
COLUMBUS, OHIO,
If not called for in Five days.

MAR 5PM O.

Peoples Bank, Marysville, O.

The defendant came, and by Adam C Bu
of the County, approved by me as good and sufficient surety, caused a
cution, to be entered hereon, which follows:
In pursuance of the statute in such case made and provided, I, A
as surety for the stay of e
F. R. Hazen against
do hereby promise and undertake to pay the amount of said judgmen
that may accrue.
Taken by and signed and acknowledged before me, and surety appro
day of May A D. 188 3
May 6th 1883 day of Oc

SUMMONS

The Bailey company

Plaintiff,

AGAINST

E. L. Cody

Defendant,

BEFORE

John C. Montgomery

Justice of the Peace.

Docket 2, *No.* 322 *Page* 360

Returnable February 28 1916

Amount (including interest) for which plaintiff will take judgment, if defendant fails to appear - - - - $ 79.14

Justice's Fees - - - - - - - - $ .25

Constable's Fees - - - - - - - $ .50

Total - - - - - - - - $ .75

CERTIFICATE

(To be signed only on the **Copy** left with the defendant.)

I certify that the within and above is a true copy of the original writ, and of the endorsements thereon.

Constable.

Returned and Filed February 28 1916

15-12-8

RETURN

(To be made only on the original writ.)

Received this writ February 29 1916, *and served the same on defendant* by leaving certified copy thereof (*) Personally

Constable's Fees on This Writ	
Service and Return - -	.25
Copy - - - - - - - -	.25
Mileage *Miles* -	
Total - - - - -	$ .50

John Pfau

Constable.

(*) "With him (or her, or them each) personally," or, "at his usual place of residence;" or, "with the President (or Cashier, Secretary, Mayor, Agent, etc.) of the defendant corporation" (or otherwise, as the case may require.)

THE STATE OF OHIO, } ss.
Union County,

To Any Constable of Dover Township, in said County, GREETING:

You Are Hereby Commanded to summon E. C. Cody

to appear before me, the undersigned, a Justice of the Peace of said Township, at my office therein on the 29 day of February A. D. 1916 at 2 o'clock P. M., to answer the action of The Bailey Company

who claims of the defendant the sum of $ 19.14, with interest thereon at 6 per cent., from the 6th day of September A. D. 1915, for amount due on Goods Sold and delivered

The plaintiff asks a judgment for the amount endorsed hereon, and for costs.

You will make due return of this summons, on the 28 day of February A. D. 1916

Given under my hand, this 24 day of February A. D. 1916

John C. Montgomery
Justice of the Peace.

155

THE STATE OF OHIO, } **DOVER TOWNSHIP.** **IN JUSTICE'S COURT,**

UNION COUNTY, SS. } *Before* ..... *Justice of the Peace.*

Ruthington Phillis
et al

No. 145 *AGAINST* **Plaintiff.** **Att'y for Plaintiff.**

D. F. Sigal's Heirs
Solomon Beltz,
J. M. Hurd, Adms of D. Sigal

Defendant. **Att'y for Defdt.**

Amount Claimed, $ /

JUSTICE'S FEES.	Plff. Costs.	Def. Costs.
Filing Bill,	05	
Summons,	50	
Filing same,	05	
Satisfaction,	20	
Record,	20	
Swearing Witnesses,		
Dismission,		
Affidavit and Filing,	45	
Undertaking and Filing,	45	
Order of Attachment and Filing,	45	
Subpœna Witnesses,		
Filing same,		
Judgment,		
Continuance,	20	
Dismission,		
Stay Bond,		
Appeal Bond,		
Transcript,		
Certificate,		
	100	
CONSTABLE'S FEES.		
On Summons,	50	
Subpœnas, Cobby	50	
Attendance,		
Order Attachment,		
Increase Costs, Bridge	60	
	160	
	100	
Total cost	$ 2.60	

Sept 10 1855

Writ to John Broughton
Two Dollars as follows

Marysville Ohio Oct 1st 1856

One year after date as
principal sheplers we jointly
and severally promise to pay to the order of
Ruthington Phillis & Woods Thirty Six 54 Dollars
for value received with 8 per cent date

D. F. Sigal
Sol. Beltz

Marysville Ohio October 1st 1856

Two years after date as principal
sheplers we jointly and severally promise to pay
to the order of Ruthington Phillis & Woods
Thirty Six Dollars for value received, 8 per
cent date

D. F. Sigal
Sol. Beltz

May 9th 1856

Issued Summons
for the appearance of defendants on the 19th
day of May 1856 at 1 o'clock P.M. and delivered
Saml Gamble Constable

H. Whisnor
J P

May 9th 1856

Summons Returned
Endorsed as follows Rowel This writ May
9th 1856 and Served the same on the 9th day of
May 1856 By Cobby Jerry Johnson
Constable

May 19, 1856

Time Set for hearing the
above action on the 19 day of May 1856 at 1 o'clock
A.M. J. M. Hurd one of the defendants Come and was
not ready for trial on account of taking deposition of
Martha Sigal and Porter Sigal and the above action
was ordered until the 16 day of June A.D. 1856
at 9 o'clock a.m.

W. M. Brown J P

June 16. 1856

Time Set for hearing the above action
parties in court and by consent of both parties the
hearing was ordered until June 25 at 9 A.M. 1856

W. Brown J P

June 16 1856

Defendant to the above action Come
and with them the Writ and paid up cost

W. M. Brown J P

187

The defendant came, and by ..... *his surety, resident of the County, approved by me as good and sufficient surety, caused an undertaking for the stay of execution, to be entered hereon, which follows:*

In pursuance of the statute in such case made and provided, I, ...

..... *as surety for the stay of execution on the above judgment of* .....

..... *against* .....

do hereby promise and undertake to pay the amount of said judgment, interest and costs, and the costs that may accrue.

Taken by and signed and acknowledged before me, and surety approved, this .....

day of ..... *A D. 187*

Paid Received Writ and Issued Same
Jerry Johnson
Cobby

J. M. Dunn

No. 146 *AGAINST* **Plaintiff.**

Samuel Gamble

Amount Claimed, $ 7.65 **Defendant.**

JUSTICE'S FEES.	Plff. Costs.	Def. C
Filing Bill,	05	
Summons,	50	
Filing same,	05	
Satisfaction,	20	
Record,	20	
Swearing Witnesses,		
Dismission,		
Affidavit and Filing,	45	
Undertaking and Filing,	45	
Order of Attachment and Filing,	45	
Subpœna Witnesses,	80	
Filing same,		
Judgment,	40	
Continuance,		
Dismission,		
Stay Bond,		
Appeal Bond,		
Transcript, Folabest	135	
Certificate, J P		
CONSTABLE'S FEES.		
On Summons,	25	
Subpœnas,		
Attendance,		
Order Attachment,		
Increase Costs,	55	
Paid	80	

187

The defendant came, and by ..... *his surety, resident of the County, approved by me as good and sufficient surety, caused an undertaking for the stay of execution, to be entered hereon, which follows:*

In pursuance of the statute in such case made and provided, I, ...

..... *as surety for the stay of execution on the above judgment of* .....

..... *against* .....

do hereby promise and undertake to pay the amount of said judgment, interest and costs, and the costs that may accrue.

Taken by and signed and acknowledged before me, and surety approved, this .....

day of ..... *A D. 187*

THE STATE OF OHIO, } DOVER TOWNSHIP. IN JUSTICE'S COURT,
UNION COUNTY, SS. } Before W M Brown Justice of the Peace.

J. M Dunn — Plaintiff. — Att'y for Plaintiff.

No. 146 AGAINST

Samuel Gamble — Defendant. — Att'y for Defdt.

Amount Claimed, $ 7.68

JUSTICE'S FEES.	Plff. Costs.	Def. Costs.	Judgment, $
Filing Bill,	05		
Summons,	50		
Filing same,	05		
Satisfaction,	20		
Record,	20		
Swearing Witnesses,			
Dismission,			
Affidavit and Filing,	45		
Undertaking and Filing,	45		
Order of Attachment and Filing,	45		
Subpœna Witnesses,	80		
Filing same,			
Judgment,	40		
Continuance,			
Dismission,			
Stay Bond,			
Appeal Bond,			
Transcript, Jdgment cost	135		
Certificate, J P			
CONSTABLE'S FEES.			
On Summons,	25		
Subpœnas,			
Attendance,			
Order Attachment,			
Increase Costs,	55		
Paid	80		

July 30 1883

Civil Action Brought on
on Book No 1

As follows

July 15 1883

	To 1 Horse Poke	.60
Aug 1	To 1 Rumb Stock	3.75
	do 24 ft Tubing	2.40
	" " 1 cupler	25
		$7.00
	Interest	.68

July 30 1883

Summons Issued for the
Appearance of Defendant on the 2 day of Aug
1883 at 8 o'clock A M and delivered same
to Jerry Johnson Constable
W M Brown J P

July 31 1883

Received this writ July 31 1883
and served the same on 31 day of July 1883
By copy
J. Johnson
Constable

Aug the 3 1883

The defendant Samuel
Gamble paid the costs and the parties settled the
same
W M Brown J P

The defendant came, and by ..... his surety, resident of the County, approved by me as good and sufficient surety, caused an undertaking for the stay of execution, to be entered hereon, which follows:

In pursuance of the statute in such case made and provided, I, ... as surety for the stay of execution on the above judgment of ..... against ..... do hereby promise and undertake to pay the amount of said judgment, interest and costs, and the costs that may accrue.

Taken by and signed and acknowledged before me, and surety approved, this ..... day of ..... A. D. 187 .....

157

THE STATE OF OHIO, } **DOVER TOWNSHIP.** **IN JUSTICE'S COURT,**

UNION COUNTY, SS. } *Before* W. L. Brown *Justice of the Peace.*

James Woodburn — R. D. Woodburn — Attorney for Plaintiff.

No. 147 *AGAINST* — Plaintiff.

Asbury Beighler — Defendant. — Att'y for Defdt.

Amount Claimed, $ 1.65 40 — Judgment, $ 76.00

JUSTICE'S FEES.	Plff. Costs.	Def. Costs.
Filing Bill,	05	
Summons,	50	
Filing same,	05	
Satisfaction,	20	
Record,	10	
Swearing Witnesses, 13	65	
Dismission,		
Affidavit and Filing,	45	
Undertaking and Filing,	45	
Order of Attachment and Filing,	45	
Subpœna 13 Witnesses,	45	45
Filing same,	5	
Judgment,		
Continuance,	40	
Dismission, waived jury	40	
Stay Bond,		
Appeal Bond,		
Transcript,		
Certificate,		
Trial	100	
CONSTABLE'S FEES.	475	
On Summons,	50	
Subpœnas, 9 witnesses	460	
Attendance,	100	
Order Attachment,		
Increase Costs,		
Summoning jurors	225	
	8.70	

187

The defendant came, and by ..... *his surety, resident of the County, approved by me as good and sufficient surety, caused an undertaking for the stay of execution, to be entered hereon, which follows:*

In pursuance of the statute in such case made and provided, I, ...

..... *as surety for the stay of execution on the above judgment of against* .....

do hereby promise and undertake to pay the amount of said judgment, interest and costs, and the costs that may accrue.

Taken by and signed and acknowledged before me, and surety approved, this .....

day of ..... *A. D. 187*

August 6. 1883

Civil Action Brought on a note of as follows

Same date 1883

Sixty days after date we or either of us agree to pay to James Woodburn the Sum of Seventy five dollars

John H Stewart

Aug. 6 1883

Issued Summons for the appearance of the Defendant on the 10 days of August 1883 at 8 oclock A. M. and delivered the same to Jerry Johnson Constable

W. D. Brown J. P.

August 6. 1883

Issued this writ Aug 6. 1883 and Served the Same on the 7. day of August 1883 by copies

Jerry Johnson

Constable

August the 10. 1883

The parties to the above case was in the court of Justice at the time the 10 day of August 1883 and the plaintiff demanded a Jury Trial and the following Jurors were tried to Wit Roberts John Miller [illegible] Risley S. R. Berger James M. Severin W. P. Thompson case tried was adjourned until the 24 day August 1883 at 8 o clock A. M.

W. D. Brown J P

August 10 1883

Issued Subpoena for Jurors as follows P Roberts John Miller W Risley James M. Severin Samuel R Berger W P Thompson and delivered the same to Jerry Johnson Constable

W. D. Brown J P

August 10 1883

Issued Subpoena for Plaintiffs witness as follows Hiram Dunlinger John Taylor Joshua Turner

For Defendant J H Griffith John Estep George Gregg D. J. Robert Coble D. M Roney and delivered the plaintiffs to J Johnson Constable

W. D. Brown J P

THE STATE OF OHIO,

UNION COUNTY, SS.

No. *AGAINST* Plaintiff.

Amount Claimed, $ Defendant.

JUSTICE'S FEES.	Plff. Costs.	Def. C
Filing Bill,	05	
Summons,		
Filing same,	05	
Satisfaction,	20	
Record,		
Swearing 4 Witnesses,		
Dismission,		
Affidavit and Filing,	45	
Undertaking and Filing,	45	
Order of Attachment and Filing,	45	
Subpœna Witnesses,		
Filing same,		
Judgment,		
Continuance,		
Dismission,		
Stay Bond,		
Appeal Bond,		
Transcript,		
Certificate,		
CONSTABLE'S FEES.		
On Summons,		
Subpœnas,		
Attendance,		
Order Attachment,		
Increase Costs,		

187

The defendant came, and by ..... *his surety, resident of the County, approved by me as good and sufficient surety, caused an undertaking for the stay of execution, to be entered hereon, which follows:*

In pursuance of the statute in such case made and provided, I, ...

..... *as surety for the stay of execution on the above judgment of against* .....

do hereby promise and undertake to pay the amount of said judgment, interest and costs, and the costs that may accrue.

Taken by and signed and acknowledged before me, and surety approved, this .....

day of ..... *A. D. 187*

CE'S COURT,
stice of the Peace.

THE STATE OF OHIO, } DOVER TOWNSHIP. IN JUSTICE'S COURT,
UNION COUNTY, SS. } Before ..... Justice of the Peace.

No. AGAINST Plaintiff. Att'y for Plaintiff.

Defendant. Att'y for Defdt.

Amount Claimed, $.

JUSTICE'S FEES.	Plff. Costs.	Def. Costs.	Judgment, $
Filing Bill,	05		
Summons,			
Filing same,	05		
Satisfaction,	20		
Record,'			
Swearing 4 Witnesses,	25	25	
Dismission,			
Affidavit and Filing,	45		
Undertaking and Filing,	45		
Order of Attachment and Filing,	45		
Subpœna Witnesses,	60		
Filing same,	05		
Judgment,			
Continuance,	40		
Dismission,			
Stay Bond,			
Appeal Bond,			
Transcript,			
Certificate,			

CONSTABLE'S FEES.

On Summons,			
Subpœnas,			
Attendance,			
Order Attachment,			
Increase Costs,			

The defendant came, and by ..... his surety, resident of the County, approved by me as good and sufficient surety, caused an undertaking for the stay of execution, to be entered hereon, which follows:

In pursuance of the statute in such case made and provided, I, ... as surety for the stay of execution on the above judgment of ..... against ..... do hereby promise and undertake to pay the amount of said judgment, interest and costs, and the costs that may accrue.

Taken by and signed and acknowledged before me, and surety approved, this ..... day of ..... A. D. 187 .....

Aug 24 1853

Time for hearing the above Action at 9. O, clock A. M. all parties in court and by consent of both parties case was continued until the 30 day of August 1853 at 9 O clock A. M. S. R. Berger then objected to the Jury and J. H. Beecher was discharged and two New Jurors were drawn Being Benj Hammarlt Hiram Strader and Thos Shuler and were delivered to constable

W. M. Brown J. P.

August 10 1853

Subpoenas for Plaintiff as follows J. R. Robinson Herman Taylor S. B. Woodburn Rebecca Stewart and delivered the Same to Jerry Johnson Const

W M Brown J P.

August 30 1853

Parties to the above Action met in court at the Specified time and jurors summoned and proceeded to Impanel the returned jurors were present H Roberts J. L Richey B Hammarlt John Taylor Hiram Strader W P Thompson H Roberts foreman of said Jury Impanelled Plaintiff Defendants Witnesses Thos Shuler John Estep George Gregg J. H Griffith S. R Berger Charles Harrison Attorneys Obtained The Attorney was sworn and Examined J. R Robinson John Taylor Herman Taylor S. B Woodburne Hiram Hershberger Joshua Turner R. S. Stewart The Jury heard the proofs of both parties agreed Juror and returned their verdict this day as follows are the Jurors agree to disagree H Roberts foreman

W M Brown J P

Plaintiffs Witnesses		
J. Robinson Fees 75		
S. B Woodburn " " 75		
Hiram Hershberger " " 160		
Joshua Turner " " 120		
John Taylor " " 180		
Herman Taylor " " 90		
Rebecca Stewart " 90		
	$7.30	
Defendants Witnesses		
J. McKinney	2 65	130
John Estep	2 70	140
George Gregg	2 50	100
Charles Harrison	2 75	150
S. R Berger		69
J. H Griffith	2 65	120
		$6.90

Jurors Fees	
H Roberts	50
J L Richey	50
B Hammarlt	50
W P Thompson	50
M A Shuler	50
John Miller	50
	3.00

159

THE STATE OF OHIO, *UNION COUNTY, SS.* } **DOVER TOWNSHIP.** *Before* ..... **IN JUSTICE'S COURT,** *Justice of the Peace.*

James Wadburn

No. 145 *AGAINST* **Plaintiff.** | **Att'y for Plaintiff.**

J. H. Stewart

Amount Claimed, $ **Defendant.** | **Att'y for Defdt.**

Continuance of the afore said Action

September 10 1853

The parties to the said Action called for a jury to be Sworn and the following was chosen viz Adam Phillips Jacob Foyle Archie Liggett George Graham & G Boring Wm Claybourne and a Jurie was Sworn and elected & Jury Johnston Constable Time for Trial September 12th at 8 o Clock A M Dr M Brown J P

September 11 1853

Subpoenas was Issued for the Plaintiffs Witnesses viz Joshua Turner John Taylor Herman Taylor Hiram Bratlinger S B Wadburn J S Robinson Jeff Bates & B Wadburn C R Berger Kelton Berger R S Stewart and delivered to Same to Jno Johnston Constable

Dr M Brown J P

September 12 1853

Issued Subpoenas for Defendants witness viz Estep George Gregg Charles Winston J McRoney J H Griffith and delivered the Same to J H Stewart Defendant

Dr M Brown J P

September 12 1853

Parties to the said action came in Court at 8 o clock A M Jurors called and Archie Liggett was absent and parties agreed to proceed to Trial with five Jurors the Jurors was Sworn and Adam Phillips as Foreman the Defendants witness was Sworn as follows John Estep Geo Gregg Chas Winston John M Roney and their Evidence gin to the Jury and Plaintiffs Witness was Sworn as follows S B Wadburn J S Robinson John Taylor Herman Taylor Joshua Turner Hiram Bratlinger & R Berger Kelton Berger R S Stewart and Evidence gin to the Jury the Jury hand the proofs of both parties and Returned their Verdict as follows

We the Jury do find and assess the Plaintiffs Claim herein against the Defendant to the Sum of $76.50 Dollars

A. Phillips
Foreman

W M. Brown J P

JUSTICE'S FEES.		Pltf. Costs.		Def. Costs.	
Filing Bill,		05			
Summons,		30			
Filing same,		05			
Satisfaction,		20			
Record,		20			
Swearing	Witnesses, 6	45	4		20
Dismission,					
Affidavit and Filing,		45			
Undertaking and Filing,		45			
Order of Attachment and Filing,		45			
Subpœna 13	Witnesses,	715			
Filing same,	Three jury	40			
Judgment,		40			
Continuance,					
~~Dismission~~,	Hung jury Case	100			
Stay Bond,		460			
~~Appeal Bond~~,					
Transcript,					
Certificate,					
Summons		30			
CONSTABLE'S FEES.		575			
On Summons,					
Subpœnas,					
Attendance,					
Order Attachment,					
Increase Costs,					

187

The defendant came, and by ..... *his surety, resident of the County, approved by me as good and sufficient surety, caused an undertaking for the stay of execution, to be entered hereon, which follows:*

In pursuance of the statute in such case made and provided, I, ... *as surety for the stay of execution on the above judgment of* ..... *against* .....

do hereby promise and undertake to pay the amount of said judgment, interest and costs, and the costs that may accrue.

Taken by and signed and acknowledged before me, and surety approved, this ..... *day of* ..... *A D. 187*

THE STATE OF OHIO

UNION COUNTY, SS.

No. *AGAINST* **Plaintiff**

Amount Claimed, $ **Defendant**

JUSTICE'S FEES.		Pltf. Costs.	Def. Costs.
Filing Bill,		05	
Summons,			
Filing same,		05	
Satisfaction,		20	
Record,			
Swearing	Witnesses,		
Dismission,			
Affidavit and Filing,		45	
Undertaking and Filing,		45	
Order of Attachment and Filing,		45	
Subpœna	Witnesses,		
Filing same,			
Judgment,			
Continuance,			
Dismission,			
Stay Bond,			
Appeal Bond,			
Transcript,			
Certificate,			
CONSTABLE'S FEES.			
On Summons,		70	
Subpœnas,	10	100	
Attendance,		100	
Order Attachment,			
Increase Costs,	Bridge	390	
copys	10	250	
	Paid	$860	

187

The defendant came, and by ..... *his surety, resident of the County, approved by me as good and sufficient surety, caused an undertaking for the stay of execution, to be entered hereon, which follows:*

In pursuance of the statute in such case made and provided, I, ... *as surety for the stay of execution on the above judgment of* ..... *against* .....

do hereby promise and undertake to pay the amount of said judgment, interest and costs, and the costs that may accrue.

Taken by and signed and acknowledged before me, and surety approved, this ..... *day of* ..... *A D. 187*

Received Dec 5, 53

ICE'S COURT,
ustice of the Peace.

THE STATE OF OHIO, } DOVER TOWNSHIP. IN JUSTICE'S COURT,
UNION COUNTY, SS. } Before ..... Justice of the Peace.

No. AGAINST Plaintiff. Att'y for Plaintiff.

Defendant. Att'y for Defdt.

Amount Claimed, $

JUSTICE'S FEES.	Plff. Costs.	Def. Costs.	Judgment, $
Filing Bill,	05		
Summons,			
Filing same,	05		
Satisfaction,	20		
Record,'			
Swearing Witnesses,			
Dismission,			
Affidavit and Filing,	45		
Undertaking and Filing,	45		
Order of Attachment and Filing,	45		
Subpœna Witnesses,			
Filing same,			
Judgment,			
Continuance,			
Dismission,			
Stay Bond,			
Appeal Bond,			
Transcript,			
Certificate,			
CONSTABLE'S FEES.			
On Summons,	70		
Subpœnas, 10	100		
Attendance,	100		
Order Attachment,			
Increase Costs, Bridge	390		
copies 10	250		
Paid	$60		

The defendant came, and by ..... his surety, caused an undertaking for the stay of execution, to be entered hereon, which follows:

In pursuance of the statute in such case made and provided, I, ... as surety for the stay of execution on the above judgment of ..... against ..... do hereby promise and undertake to pay the amount of said judgment, interest and costs, and the costs that may accrue.

Taken by and signed and acknowledged before me, and surety approved, this ..... day of ..... A. D. 187

Received Dec 6 1873 Bridge Co. Book

Received Dec 6 1873 Bridge Co. Book

Heard Parkinson

September 10 1883

The following is the witnesses and a Bill of fees as followed for Second action

Plaintiffs Witnesses

S. B. Woolbern	70 cts
John Sayler	90 "
Hannah Sayler	70"
J. B. Robinson	75"
Joshua Turner	75"
Hiram Updegraff	70"
S. R. Berger	60"
Kellon Berger	65
R. S. Stewart	50
	$6.50

Defendants Witnesses

John Estep	70
Charles Webster	75
J. M. Raney	60
Geo. Pegg	50
	$2.60

Jurors Fees

A. Phillips	50
Isaac Fogle	50
Geo. Graham	50
A. G. Boring	50
W. R. Henderson	50
	$2.50

September 19, 1883
Received of Plaintiff $2.50 for Jurors Fees

Justice Cost in two actions	11 90
Constables Cost " " "	17.30
Witness fee in first action	14.20
Jurors fee in first action	5.00
Witness fee in second action	9.10
Jurors fee in second action	2.50
Total cost of two actions	$58.00

W. M. Brown J P

September 24 1883
Received in full the above judgment and cost attached thereto

W. M. Brown J P

161

THE STATE OF OHIO, *UNION COUNTY, SS.*

DOVER TOWNSHIP. *Before* Wm. M. Brooks *Justice of the Peace.*

IN JUSTICE'S COURT,

Samuel Shuler — Plaintiff. — Att'y for Plaintiff.

No. 149 AGAINST

Samuel Gamble — Defendant. — Att'y for Defdt.

Amount Claimed, $ 4.00

October 6 1853

Civil Action Brought on Bution on Book Account as follows

	Dr	
1852 Aug 16 To Bill of Lumber	$ 63 48	
" " 28 " addition of Lumber	1 50	
Cred.	Dr	64 98
1853 Jan 12 By Cash		10 00
Bill 4 M " "		30 00
" " "		20 00
Ord		60 00
Ballance due		4 85

JUSTICE'S FEES.	Plff Costs.	Def. Costs.	Judgment, $
Filing Bill,	05		
Summons,	10		
Filing same,	05		
Satisfaction,	20		
Record,	20		
Swearing Witnesses,			
Dismission,			
Affidavit and Filing,	45		
Undertaking and Filing,	45		
Order of Attachment and Filing,	45		
Subpœna Witnesses,			
Filing same,			
Judgment,	40		
Continuance,	20		
Dismission,			
Stay Bond,			
Appeal Bond,			
Transcript,	140		
Certificate,			

CONSTABLE'S FEES.

On Summons,	25		
Subpœnas,	25		
Attendance,			
Order Attachment,			
Increase Costs,	30		
	80		

October. 6 1853

Issued Summons for the above named Defendant on the 11 day of October 1853 at 9 oclock A M and delivered same to Jerry Johnson Constable

W. M. Brooks J.P.

Sommons Returned as follows

Received this Writ Oct. 6 1853 and Served the on the 6 day of October 1853 By copy Jerry Johnson Constable

October 11 1853

Time for hearing the above case and Samuel Gamble Defendant appeared and asked for a hearing on the above action and the case was adjourned until December 1 1853 at 9 oclock A M

W. M. Brooks J.P.

Nov 27 1853

The Defendant Samuel Gamble come and said sub the Claim above Stated with Cost. allowed Thereto

W. M. Brooks J.P.

187

The defendant came, and by _____ his surety, resident of the County, approved by me as good and sufficient surety, caused an undertaking for the stay of execution, to be entered hereon, which follows:

In pursuance of the statute in such case made and provided, I, _____ as surety for the stay of execution on the above judgment of _____ against _____ do hereby promise and undertake to pay the amount of said judgment, interest and costs, and the costs that may accrue.

Taken by and signed and acknowledged before me, and surety approved, this _____ day of _____ A D. 187

THE STATE OF OHI

UNION COUNTY, SS.

James Thompson — Plaint

No. 150 AGAINST

Samuel Ingers — Defend

Amount Claimed, $ 1 75

JUSTICE'S FEES.	Plff. Costs.	Def. C
Filing Bill,	05	
Summons,	50	
Filing same,	05	
Satisfaction,	20	
Record,	20	
Swearing 2 Witnesses,	15	
Dismission,		
Affidavit and Filing,	45	
Undertaking and Filing,	45	
Order of Attachment and Filing,	45	
Subpœna 1 Witnesses,	25	
Filing same,		
Judgment,	40	
Continuance,	20	
Dismission,		
Stay Bond,		
Appeal Bond,		
Transcript,		
Certificate,	100	
	190	

CONSTABLE'S FEES.

On Summons,		25
Subpœnas,		
Attendance,	1	100
Order Attachment,		
Increase Costs, Smiley		25
copies		35
Paid		1 75

187

The defendant came, and by _____ his surety, resident of the County, approved by me as good and sufficient surety, caused an undertaking for the stay of execution, to be entered hereon, which follows:

In pursuance of the statute in such case made and provided, I, _____ as surety for the stay of execution on the above judgment of _____ against _____ do hereby promise and undertake to pay the amount of said judgment, interest and costs, and the costs that may accrue.

Taken by and signed and acknowledged before me, and surety approved, this _____ day of _____ A D. 187

ICE'S COURT,
ustice of the Peace.

THE STATE OF OHIO, } DOVER TOWNSHIP. IN JUSTICE'S COURT,
UNION COUNTY, SS. } Before W. M. Brown Justice of the Peace.

James Thompson

No. 160 AGAINST Plaintiff. Att'y for Plaintiff.

Samuel Myers

Amount Claimed, $ 7 85 Defendant. Att'y for Defdt.

JUSTICE'S FEES.	Plff. Costs.	Def. Costs.	Judgment, $
Filing Bill,	05		
Summons,	50		
Filing same,	05		
Satisfaction,	20		
Record,	20		
Swearing 2 Witnesses,	15		
Dismission,			
Affidavit and Filing,	45		
Undertaking and Filing,	45		
Order of Attachment and Filing,	45		
Subpœna / Witnesses,	25		
Filing same,			
Judgment,	40		
Continuance,	20		
Dismission,			
Stay Bond,			
Appeal Bond,			
Transcript,			
Certificate,	100		
	190		

CONSTABLE'S FEES.

On Summons,		25	
Subpœnas,			
Attendance,		100	
Order Attachment,			
Increase Costs, Miles		25	
copies		35	
Paid		1.75	

November 5 1883

Civil Action Brought on a Book account as follows
Samuel Myers Dr to James Thompson
Book act to Sept 21 1883 $7.00
Interest .85
$7.85

November 5 1883

Issued Summons for the appearance of the Defendant on the 12 day of November A.D. 1883 at 8 Oclock A.M. and delivered the same to Jerry Johnson Constable

W. M. Brown J.P.

November 12 1883

Time set for the appearance of the Defendant at 7 Oclock A.M. the defendant Come and asked for a Trial on the Subpoe case and time ordered Set for Trial on the 15 day of Nove 1883 at 9 oclock A.M.

Issued Subpoena for the Plaintiffs Witnesses as follows Jay. Myers delivered Same to Jerry Johnson Constable

W. M. Brown J.P.

November 5 1883

Recived this writ Nov 5 1883 and Served the Same on the 5 day of Nove 1883 By copy 1.10

J. Johnson
Constable

November 15 1883

Parties to the above Action was in Court at time Stated and pro ceeded to Trial the Witness for the plaintiff was Sworn and Examined and then Witness for Defendant Was Examined and testimony and judgment against Stated in Summons

W. M. Brown J.P.

New Dover Nov 25 1883

Recived of W. M. Brown J.P. Eight & 50/100 dollars in full on Judgment against Samuel Myers per J.P. Cost

J. Thompson

The defendant came, and by _____ his surety _____ 187

of the County, approved by me as good and sufficient surety, caused an undertaking for the stay of execution, to be entered hereon, which follows:

In pursuance of the statute in such case made and provided, I, _____ as surety for the stay of execution on the above judgment of _____ against _____ do hereby promise and undertake to pay the amount of said judgment, interest and costs, and the costs that may accrue.

Taken by and signed and acknowledged before me, and surety approved, this _____ day of _____ A. D. 187

THE STATE OF OHIO, } DOVER TOWNSHIP. IN JUSTICE'S COURT,
UNION COUNTY, SS. } Before W. M. Brown Justice of the Peace.

James Thompson — Plaintiff. — Att'y for Plaintiff.

No. 150 AGAINST

Samuel Myers — Defendant. — Att'y for Defdt.

Amount Claimed, $ 4 75/100

JUSTICE'S FEES.	Plff. Costs.	Def. Costs.	Judgment, $
Filing Bill,	05		
Summons,	50		
Filing same,	05		
Satisfaction,	20		
Record,	20		
Swearing 2 Witnesses,	15		
Dismission,			
Affidavit and Filing,	45		
Undertaking and Filing,	45		
Order of Attachment and Filing,	45		
Subpœna / Witnesses,	25		
Filing same,			
Judgment,	40		
Continuance,	20		
Dismission,			
Stay Bond,			
Appeal Bond,			
Transcript,			
Certificate,	100		
	190		

CONSTABLE'S FEES.

On Summons,		25	
Subpœnas,			
Attendance,		1100	
Order Attachment,			
Increase Costs, Mileage		25	
Copies		35	
Paid		1.75	

November 5 1883

Civil Action Brought in on a Book Account as follows
Samuel Myers Dr to James Thompson
Book act to Sept 21 1883 $4.00
Interest .35
$4.35

Nov 5 1883

Issued Summons for the appearance of the Defendant on the 12 day of November A.D. 1883 at 8 O'clock A.M. and delivered the Same to Jerry Johnson Constable

W. M. Brown J.P.

November 12 1883

Time Set for the appearance of the Defendant at 7 Oclock A.M. the defendant Came and asked for a Trial on the 16th Case and time was Set for Trial on the 16 day of Nov 1883 at 9 oclock A.M.

Issued Subpoena for the Plaintiffs Witnesses as follows Jay. Myers delivered Same to Jerry Johnson Constable

W. M. Brown J.P.

November 16 1883

Received this writ Nov 5 1883 and Served the Same on the 6 day of Nov 1883 By copy
1.10
J. Johnson
Constable

November 16 1883

Parties to the above Action was in Court at time Stated and proceeded to Trial the Witness for the plaintiff was Sworn and Examined and then Witness for Defendant Was Examined and testimony Considered and Rendered judgment against Defendant for the amount Stated in Summons and cost Attached Thereto

W. M. Brown J.P.

187

his surety, caused an undertaking for the stay of execution to be executed, and provided, I, for the stay of execution on the above judgment against of said judgment, interest and costs, and the costs and surety approved, this

Crim. Doc. ..... Page .....

THE STATE OF OHIO,

vs.

SEARCH WARRANT.

Ret. and filed *187*

By virtue of this Warrant, I made diligent search at the places therein named, and Found nothing

Published by SIEBERT & LILLEY, Blank Book Manufacturers and Legal Blank Publishers, Opera House, Columbus, Ohio.

Fees: *Service,* $ 48c

Mileage, 20

60

Total, $ .....

B F Hudson **Constable.**

I, ... *do acknowledge myself security for all costs which may accrue by reason of prosecuting the within named defendant for the offense specified in the within warrant, to be paid by me in case said defendant shall be discharged by the magistrate, or not indicted by the Grand Jury.*

ATTEST: .....

..... **Justice of the Peace.**

Published by SIEBERT & LILLEY, Blank Book Manufacturers and Legal Blank Publishers, Opera House Building, Columbus, Ohio.

SEARCH WARRANT.

THE STATE OF OHIO, Union County, ss. } To any Constable of said County Greeting:

Whereas, Complaint has this day been made before me, on the oath of James Bumps, that at Dover Township in said County, on 12m, the 12m day of Novemeber 1918, were stolen sundry goods and chattels, the property of said James Bumps and of the value of Five Dollars Dollars, to-wit: about three bushel of corn in the ear

Which goods and chattels he suspects, on good cause, to be concealed in said residence or premises of William Lonk

Wherefore he prays for a **Search Warrant,** according to law. Therefore, in the name of the State of Ohio, you are commanded to search, according to law, the said places so described and suspected; and if on said search you find said stolen goods, to have them and the person with whom found before me, at my office in said County of Union to be further dealt with according to law.

Given under my Hand and Seal, this 13 day of Novemeber 1918

J Edelblute Justice of the Peace.

163

THE STATE OF OHIO, } **DOVER TOWNSHIP.** **IN JUSTICE'S COURT,**

UNION COUNTY, SS. } *Before* ..... *Justice of the Peace.*

$112.70

† W. Taylor's Ex'r

No. 151 *AGAINST* **Plaintiff.** **Att'y for Plaintiff.**

Asher Gregg & Lf Gregg

Amount Claimed, $ 105.01 **Defendant.** 1.25 **Att'y for Defdt.**

JUSTICE'S FEES.	Plff Costs.	Def. Costs.
Filing Bill,	05	
Summons,	80	
Filing same,	05	
Satisfaction,	20	
Record,'	20	
Swearing Witnesses,		
Dismission,		
Affidavit and Filing,	45	
Undertaking and Filing,	45	
Order of Attachment and Filing,	45	
Subpœna Witnesses,		
Filing same,		
Judgment,	40	
Continuance,		
Dismission,		
Stay Bond,	40	
Appeal Bond,	$1.90	
Transcript,		
Certificate,		

CONSTABLE'S FEES.

On Summons,	Paid	45
Subpœnas,		
Attendance,		
Order Attachment,		
Increase Costs,		

December 8 1883

Civil action Brought on a
note of Hand as follows

September 1 1883

One year after date I promise to
pay to the order of J W Taylor
Sixty five ⅝ dollars
value Recive with Interest at 8 per cent
per annum Asher Gregg
Lucinda J Gregg

December 8 1883

Issued Summons for the
appearance of the Defendants on the 12 D. of Dec 1883
at 8 o'clock A M and delivered Same to J Johnson
Constable

Wm D Brown J P

November 8, 1883

Received this writ on the
8 day of November 1883 and Served the on the
8 day of November 1883 By copy
Jerry Johnson
Constable

Dec 12 1883

Robert DeVine.

Bauer & DeVine,

—MANUFACTURERS OF—

Carriages, Buggies, Phætons, Farm and

Spring Wagons.

F. J. Bauer.

Marysville, O., Aug 18 1884

Received of W. W. Brown J P
Union County Ohio
Seventy five ⅝ dollars in full
for Execution in favor
of Asher Gregg et al
against Lucinda J. Gregg
Costs $1.90

Bauer & DeVine

187

The defendant came, and by ..... his surety, resident of the County, approved by me as good and sufficient surety, caused an undertaking for the stay of execution, to be entered hereon, which follows:

In pursuance of the statute in such case made and provided, I, ...

..... as surety for the stay of execution on the above judgment of ..... against .....

do hereby promise and undertake to pay the amount of said judgment, interest and costs, and the costs that may accrue.

Taken by and signed and acknowledged before me, and surety approved, this .....

day of ..... A D. 187

THE STATE OF OHIO,

UNION COUNTY, SS.

Jas. Thompson

No. 152 *AGAINST* **Plaintiff.**

Asher Gregg

Amount Claimed, $ 45.05 **Defendant.**

JUSTICE'S FEES.	Plff. Costs.	Def. C
Filing Bill,	05	
Summons,	60	
Filing same,	05	
Satisfaction,	20	
Record,'	20	
Swearing Witnesses,		
Dismission,		
Affidavit and Filing,	X 45	
Undertaking and Filing,	45	
Order of Attachment and Filing,	X 45	
Subpœna Witnesses,		
Filing same,		
Judgment,		
Continuance,		
Dismission,		
Stay Bond,		
Appeal Bond,		
Transcript, Paid	80	
Certificate,	80	
	90	
	10	
	1 90	

CONSTABLE'S FEES.

On Summons,		
Subpœnas,		
Attendance,		
Order Attachment,		
Increase Costs,	Paid	320

187

The defendant came, and by ..... his surety, resident of the County, approved by me as good and sufficient surety, caused an undertaking for the stay of execution, to be entered hereon, which follows:

In pursuance of the statute in such case made and provided, I, ...

..... as surety for the stay of execution on the above judgment of ..... against .....

do hereby promise and undertake to pay the amount of said judgment, interest and costs, and the costs that may accrue.

Taken by and signed and acknowledged before me, and surety approved, this .....

day of ..... A D. 187

CE'S COURT,
stice of the Peace.

THE STATE OF OHIO, } DOVER TOWNSHIP. IN JUSTICE'S COURT,
UNION COUNTY, SS. } Before W. D. McBroom Justice of the Peace.

Jas. Thompson — Plaintiff. — Att'y for Plaintiff.

No. 152 AGAINST

W. F. Morrow — Defendant. — Att'y for Defdt.

Amount Claimed, $ 45.25 cts.

JUSTICE'S FEES.	Plff. Costs.	Def. Costs.
Filing Bill,	05	
Summons,	60	
Filing same,	05	
Satisfaction,	20	
Record,	20	
Swearing Witnesses,		
Dismission,		
Affidavit and Filing,	X 45	
Undertaking and Filing,	45	
Order of Attachment and Filing,	X 45	
Subpœna Witnesses,		
Filing same,		
Judgment,		
Continuance,		
Dismission,		
Stay Bond,		
Appeal Bond,		
Transcript, Paid	80	
Certificate,	80	
	1 70	

CONSTABLE'S FEES.

On Summons,	
Subpœnas,	
Attendance,	
Order Attachment,	
Increase Costs, Paid	320

November 1 1873

Said Action Brought on a Note of
hand with Attachment notice of Levy

Watkins O May 2d 1872

$45.25 Cts Due (Principal & Interest
to pay the Order of Jas Thompson
& Co, Twenty Four 25 - dollars with Interest at
6 per cent

November 7, 1873

Issued Summons with
attachment for the appearance on the 16 day of
November at 4 o'clock P M 1873 and delivered
Same to Rob Samble Constable

W D McBroom J P

Nov 16 1873

Attachment Returned as follows

November 7 1873 at 5, o'clock P M
received this order Nov 8 1873 I went to place
where the defendants property described in the
Annexed Inventory and appraisement was found
and there at 11 o'clock A M of said day in the
presence and hearing of Levi Hower and Ada
Bryant two credible persons I did declare
that by virtue of this order I attached said property
at the Suit of Jas Thompson and did then and
there attach it and I took into the Hands and
Ada Bryant two households of the County of Union
after administering to them an oath to truly regarding
and appraise said property being all that was attached
and said inventory and appraisement signed by me
and said householders is annexed and returned with
This order Said property now remains in My custody

Rob Samble Constable

On the 7 day of November A D 1873
I went to the
place where the property described in an Inventory
and appraisement this day made under an order
of Attachment in the action of Jas Thompson &
against W F Morrow and Served the same
on the 7 day of November 1873 at 11 o'clock A M
on the said day in the presence and hearing of
Levi Hower & Ada Bryant two credible
persons did declare that by virtue of the order
I attached said property and then and there attach-
it as in My hands Subject to said prior attachment

Rob Samble Constable

Nov 16 1873

Parties to the above action Made
a Settlement Between them Selves

W D McBroom J P

The defendant came, and by ..... his surety, resident
of the County, approved by me as good and sufficient surety, caused an undertaking for the stay of exe-
cution, to be entered hereon, which follows:

In pursuance of the statute in such case made and provided, I, ... as surety for the stay of execution on the above judgment of
..... against .....
do hereby promise and undertake to pay the amount of said judgment, interest and costs, and the costs
that may accrue.

Taken by and signed and acknowledged before me, and surety approved, this ..... day of ..... A. D. 187 .....

163

THE STATE OF OHIO, } **DOVER TOWNSHIP.** **IN JUSTICE'S COURT,**

UNION COUNTY, SS. } *Before* ..... *Justice of the Peace.*

$112.70

† Wm Sugleo vs Elk

No. 151 *AGAINST* **Plaintiff.** **Att'y for Plaintiff.**

Asher Gregg & al. Gregg

Amount Claimed, $ 105 01/100 **Defendant.** 1.25 **Att'y for Defdt.**

JUSTICE'S FEES.	Plff Costs.	Def. Costs.
Filing Bill,	05	
Summons,	90	
Filing same,	05	
Satisfaction,	20	
Record,	20	
Swearing Witnesses,		
Dismission,		
Affidavit and Filing,	45	
Undertaking and Filing,	45	
Order of Attachment and Filing,	45	
Subpœna Witnesses,		
Filing same,		
Judgment,	40	
Continuance,		
Dismission,		
Stay Bond,	40	
Appeal Bond,	$1.90	
Transcript,		
Certificate,		

CONSTABLE'S FEES.

On Summons,	
Sub	
Att	
Ord	
Incr	

November 8 1853

Civil Action Brought and re
ceipt of Hand as follows

September 1 1853

One year after date I promise to
pay to the order of Z Wm Sugleo
Sixty five 65 dollars
value Recive with Interest at 8 per cent
per annum Asher Gregg
Rebecca J Gregg

November 8 1853

Issued Summons for the
appearance of the Defendants on the 12 d. Nov 1853
at 8 o'clock A M and delivered Same to J Johnson
Constable

W H Barron J P

November 8 1853

Received this writ on the
8 day of November 1853 and Served the on the
8 day of November 1853 By copy
Levy Johnson
Constable

November 12 1853

Time set for hearing the above
took A M and the Defendants failed to
and one hour Time after Therefore I
gment against said Defendants for the
nt and Cost attached Thereto and the
to over full judgment

W H Barron J P

Receipt of
Barron & Dixon

Samuel Pettit
Asher Gregg
Rebecca J Gregg

187

The defendant came, and by .....
of the County, approved by me as good and ...
cution, to be ent ...
In pursuance

do hereby prom
that may accru
Taken by and
day of

163

THE STATE OF OHIO, } **DOVER TOWNSHIP.** **IN JUSTICE'S COURT,**

UNION COUNTY, SS. } *Before* ..... *Justice of the Peace.*

$11270

† M Taylor vs Elks

No. 151 *AGAINST* **Plaintiff.** **Att'y for Plaintiff.**

Asher Gregg vs Defendant. 1.25 **Att'y for Defdt.**

Amount Claimed, $ 105 01/100

JUSTICE'S FEES.	Plff Costs.	Def. Costs.
Filing Bill,	05	
Summons,	90	
Filing same,	05	
Satisfaction,	20	
Record,	20	
Swearing Witnesses,		
Dismission,		
Affidavit and Filing,	45	
Undertaking and Filing,	45	
Order of Attachment and Filing,	45	
Subpœna Witnesses,		
Filing same,		
Judgment,	40	
Continuance,		
Dismission,		
Stay Bond,	40	
Appeal Bond,	$1.90	
Transcript,		
Certificate,		

CONSTABLE'S FEES.

On Summons,	
Sub	
Atte	
Orde	
Incre	

Judgment, $ 105.01

November 8 1883

Civil action Brought on re
cept of Hand as follows

September 1 1883

One Year after date I promise to
pay to the order of F M Taylor
Sixty five $\frac{00}{100}$ dollars
value Recive with Interest at 8 per cent
per annum Asher Gregg
Lucinda J Gregg

November 8 1883

Issued Summons for the
appearence of the Defendants on the 12 D. Nov 1883
at 8 o'clock A M and delivered Same to J Johnson
Constable

M Bur Brown J P

November 5, 1883

Rcived this writ on the
5 day of November 1883 and Served the on the
8 day of November 1883 By copy
Jerry Johnson
Constable

Nov 12 1883

Time Set for hearing the above
at 8 o'clock A M and the Defendants failed to
appear one hour there after Therefore I
render a gainst said Defendants for the
debt and Cost attached there to and the
Same over full judgment

M Bur Brown
J P

Recpt of
Bour & Divine

S-W, 3/2 sec 32
Franklin 28-10

The defendant came, and by ..... his surety, resident of the County, approved by me as good and sufficient, to be entered hereon, which follows:

In pursuance of the statute in such case made and provided ..... as ..... do hereby promise and undertake to pay the amount of the judgment and costs that may accrue.

Taken by and signed and acknowledged before me this ..... day of ..... A. D. 187..

165

THE STATE OF OHIO, } **DOVER TOWNSHIP.** **IN JUSTICE'S COURT,**

UNION COUNTY, SS. } *Before* ..... *Justice of the Peace.*

Hennon Schultz

No. 153 *AGAINST* Plaintiff. Att'y for Plaintiff.

Elizabeth A Myers
Helen M Myers

Defendant. Att'y for Defdt.

Amount Claimed, $ 45

JUSTICE'S FEES.	Plff Costs.	Def. Costs.
Filing Bill,	05	
Summons,		
Filing same,	05	
Satisfaction,	20	
Record,'	20	
Swearing Witnesses,		
Dismission,		
Affidavit and Filing,	45	
Undertaking and Filing,	45	
Order of Attachment and Filing,	45	
Subpœna Witnesses,		
Filing same,		
Judgment,	40	
Continuance,		
Dismission,		
Stay Bond,	15	
Appeal Bond,	$1 00	
Transcript,	15	
Certificate,	$1 15	

CONSTABLE'S FEES.

On Summons,	
Subpœnas,	
Attendance,	
Order Attachment,	
Increase Costs,	

Judgment, $ 45 00

November 21 1883

Levi Engle Brought one a Note of hand as follows

July 21 1883

One year after date we promise to pay to Hennon Schultz or Bearer Forty five Dollars with out any Relief whatever from Valuation or Appraisement Laws Ohio with 6 per cent Interest

Elizabeth A Myers
Helen M Myers

November 27 1883

Helen M Myers one of the parties to the above note Voluntarily Come and confessed Judgment on the Same Therefore the Plaintiff shall recover the full amount with cost attached Thereto

W W Brown
J P

April 24 1884

Recved in full on the above judgment
$52 15/100 from Samuel Myers
W. W. Brown J P

May 3 1884

Received of W W Brown J P
$49.72 in full on a Judgment in favor of Hennon Schultz against E J Myers and A C Myers
G C Dugan Agent

187 .

The defendant came, and by ..... his surety, resident of the County, approved by me as good and sufficient surety, caused an undertaking for the stay of execution, to be entered hereon, which follows:

In pursuance of the statute in such case made and provided, I, ... as surety for the stay of execution on the above judgment of ..... against ..... do hereby promise and undertake to pay the amount of said judgment, interest and costs, and the costs that may accrue.

Taken by and signed and acknowledged before me, and surety approved, this ..... day of ..... A D. 187 .

THE STATE OF OHIO,

UNION COUNTY, SS.

J D Leffer & Co

No. 164 *AGAINST* Plaintiff

Hiram Yoder

Amount Claimed, $ 6 62

Defendant

JUSTICE'S FEES.	Plff. Costs.	Def. Costs.
Filing Bill,	05	
Summons,	50	
Filing same,	05	
Satisfaction,	20	
Record,'	30	
Swearing Witnesses,		
Dismission,		
Affidavit and Filing,	45	
Undertaking and Filing,	45	
Order of Attachment and Filing,	45	
Subpœna Witnesses,		
Filing same,		
Judgment,	40	
Continuance,		
Dismission,	120	
Stay Bond,		
Appeal Bond,		
Transcript,		
Certificate,		

CONSTABLE'S FEES.

On Summons,	50
Subpœnas,	25
Attendance,	
Order Attachment,	
Increase Costs,	80

187 .

The defendant came, and by ..... his surety, resident of the County, approved by me as good and sufficient surety, caused an undertaking for the stay of execution, to be entered hereon, which follows:

In pursuance of the statute in such case made and provided, I, ... as surety for the stay of execution on the above judgment of ..... against .....

do hereby promise and undertake to pay the amount of said judgment, interest and costs, and the costs that may accrue.

Taken by and signed and acknowledged before me, and surety approved, this ..... day of ..... A D. 187 .

CE'S COURT,
stice of the Peace.

THE STATE OF OHIO, } DOVER TOWNSHIP. IN JUSTICE'S COURT,
UNION COUNTY, SS. } Before W M Brown Justice of the Peace.

J D Leiper & Co — Plaintiff. — Att'y for Plaintiff.

No. 164 AGAINST

Hiram Yoder — Defendant. — Att'y for Defdt.

Amount Claimed, $ 6 62/100

JUSTICE'S FEES.	Plff. Costs.	Def. Costs.	Judgment, $
Filing Bill,	05		
Summons,	50		
Filing same,	05		
Satisfaction,	20		
Record,	30		
Swearing Witnesses,			
Dismission,			
Affidavit and Filing,	45		
Undertaking and Filing,	45		
Order of Attachment and Filing,	45		
Subpœna Witnesses,			
Filing same,			
Judgment,	40		
Continuance,			
Dismission,	120		
Stay Bond,			
Appeal Bond,			
Transcript,			
Certificate,			
CONSTABLE'S FEES.			
On Summons,	50		
Subpœnas,	25		
Attendance,			
Order Attachment,			
Increase Costs,	80		

December 24 1883

Civil Action Brought on a note of hand as follows

Magnetic Springs May 12 1881

Six Months after date we or Either of promise to pay To J D Leiper & Co or order Sixteen dollars Interest at 8pc after Praturity

Hiram Yoder

December 24 1883

Issued Sommons for the appearence of the Defendant on the 28 day of December at 8 oclock A M and Delivered the Same to Jerry Johnson Constable

W M Brown J P

December 28 1883

Sommon returned as follows Recvd this with on the 24 of December 1883 and Served Same by copy on Same day

Jerry Johnson Constable

December 28 1884

Time set for hearing the above and one hour thereafter the Defendant failed I therefore render Judgment in full and cost Taxed Thereto

W M Brown J P

The defendant came, and by ..... his surety, resident of the County, approved by me as good and sufficient surety, caused an undertaking for the stay of execution, to be entered hereon, which follows:

In pursuance of the statute in such case made and provided, I, ... as surety for the stay of execution on the above judgment of ..... against ..... do hereby promise and undertake to pay the amount of said judgment, interest and costs, and the costs that may accrue.

Taken by and signed and acknowledged before me, and surety approved, this ..... day of ..... A. D. 187 .....

167

THE STATE OF OHIO, } **DOVER TOWNSHIP.** **IN JUSTICE'S COURT,**

UNION COUNTY, SS. } *Before* W M Brown *Justice of the Peace.*

Whitley Fassler & Kelly — Plaintiff. — Att'y for Plaintiff.

No. 156 *AGAINST*

Samuel Myers — Defendant. — Att'y for Defdt.

Amount Claimed, $ 37 00 — Judgment, $ 40 64/100 — Int 6 June 1884 calculated

JUSTICE'S FEES.	Plff. Costs.	Def. Costs.
Filing Bill,	x 05	
Summons,		
Filing same,	05	
Satisfaction,	x 20	
Record,	x 20	
Swearing Witnesses,		
Dismission,		
Affidavit and Filing,	45	
Undertaking and Filing,	45	
Order of Attachment and Filing,	45	
Subpœna Witnesses,		
Filing same,		
Judgment,	x 40	
Continuance,		
Dismission,		
Stay Bond,	x 15	
Appeal Bond,	x 15	4 20
Transcript, for	1 15	
Certificate,		

CONSTABLE'S FEES.

On Summons,	
Subpœnas,	
Attendance,	
Order Attachment,	
Increase Costs,	

Jan 3 1884
civil action Brought on a
note of hand as follows

Marysville O June 9 1882
October 11 1882 after date for value
received we or either of us promise to
pay to Whitley Fassler & Kelly or Order,
Thirty Seven dollars payable at Peoples Bank in
Marysville with Interest at 6 per cent per annum
from August 1. 1882
Samuel Myers

January 3 1884

Defendant to the above Action
Voluntary confessed Judgment to the
above account and cost attached thereto It is
therefore in Equity That the plaintiff recover the
full amount and cost attached Thereto
W M Brown J P

June 11, 1884
Received on a boo Judgment
from J. H Myers $3.50
W M Brown J P

June 20 1884
Received of Samuel Myers $ 18.41
Ballance due on Judgment above in full
W M Brown J P

1874

The defendant came, and by ..... *his surety, resident of the County, approved by me as good and sufficient surety, caused an undertaking for the stay of execution, to be entered hereon, which follows:*

In pursuance of the statute in such case made and provided, I, ... *as surety for the stay of execution on the above judgment of* ..... *against* ..... *do hereby promise and undertake to pay the amount of said judgment, interest and costs, and the costs that may accrue.*

Taken by and signed and acknowledged before me, and surety approved, this ..... *day of* ..... *A. D. 1874*

Marysville, O. June 23 1884

RECEIVED FROM W M. Brown J P

Forty one 9/100 Dollars in full in payment of

Samuel Meyers note & Int. in favor Whitley Fassler & Kelly

$41.09 (State 37.00, Int 4.09, 41.09)

O. M. Scott & Bro

THE STATE OF OHIO,

UNION COUNTY, SS.

J H Wall

No. 166 *AGAINST*

A. B. Myers

Int calculated to Jan 18 1884

Amount Claimed, $ 22 85/100

JUSTICE'S FEES.	Plff. Costs.	Def. C
Filing Bill,	05	
Summons,	80	
Filing same,	05	
Satisfaction,	20	
Record,	20	
Swearing Witnesses,		
Dismission,		
Affidavit and Filing,	45	
Undertaking and Filing,	45	
Order of Attachment and Filing,	45	
Subpœna ~~Witnesses~~	15	
Filing same,	5	
Judgment,	40	
Continuance,		
Dismission,		
Stay Bond,	15	
Appeal Bond,		1 85
Transcript,		
Certificate,		

CONSTABLE'S FEES.

On Summons,	50
Subpœnas,	50
Attendance,	
Order Attachment,	
Increase Costs,	5 C
	1 85

Paid

1874

The defendant came, and by ..... *his surety, resident of the County, approved by me as good and sufficient surety, caused an undertaking for the stay of execution, to be entered hereon, which follows:*

In pursuance of the statute in such case made and provided, I, ... *as surety for the stay of execution on the above judgment of* ..... *against* ..... *do hereby promise and undertake to pay the amount of said judgment, interest and costs, and the costs that may accrue.*

Taken by and signed and acknowledged before me, and surety approved, this ..... *day of* ..... *A. D. 1874*

CE'S COURT,
stice of the Peace.

THE STATE OF OHIO, } DOVER TOWNSHIP. IN JUSTICE'S COURT,
UNION COUNTY, SS. } Before W M Brown Justice of the Peace.

J H Wall

No. 166 AGAINST Plaintiff. Att'y for Plaintiff.

A. C. Myers

Int calculated to Jan 18 84
Amount Claimed, $ 22 85/100 Defendant. Att'y for Defdt.

JUSTICE'S FEES.	Plff. Costs.	Def. Costs.
Filing Bill,	05	
Summons,	80	
Filing same,	05	
Satisfaction,	20	
Record,	20	
Swearing Witnesses,		
Dismission,		
Affidavit and Filing,	45	
Undertaking and Filing,	45	
Order of Attachment and Filing,	45	
Subpœna ~~Witnesses~~	15	
Filing same,	5	
Judgment,	40	
Continuance,		
Dismission,		
Stay Bond,	15	
Appeal Bond,	185	
Transcript,		
Certificate,		
CONSTABLE'S FEES.		
On Summons,	50	
Subpœnas,	50	
Attendance,		
Order Attachment,		
Increase Costs,	50	
	185	

Judgment, $ 22 85

January 18 1884
Civil Action Brought on two Orders of hand as follows to wit

Nov. 6. 1880
Two Months after date I promise to pay to the order of James Thompson Fifteen Dollars at 8 per cent after due Value Rec'vd
A. C. Myers

Marysville O Sept 8 1883
one day after date I promis to pay to the order of J H Wall Four Dollars Value received with Interest at 8 per cent per annum
A C Myers

January 18 1884
Issued Summons for the appearance of the defendant on the 22 day of January 1884 at 9 oclock A. M. and delivered same to Jerry Johnson constable on the 18 day January 1884
W M Brown Justice of the peace

Received this writ Jan. 18, 1884
1884 By copy
Jerry Johnson
Constable

for hearing the above
ry 1884 at 9 oclock A M
dmund Myers and confessed
count and therefore the
collect the above account
d there to
W M Brown J P

the above Judgment
yers
W M Brown J P

Marysville, Ohio, ——— 188

M ———

Bought of J. H. WALL,
CITY HALL BOOT AND SHOE STORE,
Manufacturer of and Dealer in
BOOTS AND SHOES
Gaiters, Rubbers and Slippers,
First Door South of City Hall.

Marysville O. 5, 3, 84

Reiad in full $22 3,21
on Judgments against
A C Myers
J H Wall

1884

The defendant came, and by ——— his surety, resident of the County, approved by me as good and sufficient surety, caused an undertaking for the stay of execution, to be entered hereon, which follows:

In pursuance of the statute in such case made and provided, I, ——— as surety for the stay of execution on the above judgment of ——— against ———

do hereby promise and undertake to pay the amount of said judgment, interest and costs, and the costs that may accrue.

Taken by and signed and acknowledged before me, and surety approved, this ——— day of ——— A D. 188

THE STATE OF OHIO, } DOVER TOWNSHIP. IN JUSTICE'S COURT,
UNION COUNTY, SS. } Before W M Brown Justice of the Peace.

J H Wall — Plaintiff. — Att'y for Plaintiff.

No. 166 AGAINST

A. C. Myers — Defendant. — Att'y for Defdt.

Int calculated to Jan 18 84

Amount Claimed, $ 22 85/100

Judgment, $ 22 85/100

JUSTICE'S FEES.	Plff. Costs.	Def. Costs.
Filing Bill,	05	
Summons,	80	
Filing same,	05	
Satisfaction,	20	
Record,	20	
Swearing Witnesses,		
Dismission,		
Affidavit and Filing,	45	
Undertaking and Filing,	45	
Order of Attachment and Filing,	45	
Subpœna ~~Witnesses~~	15	
Filing same,	5	
Judgment,	40	
Continuance,		
Dismission,		
Stay Bond,	15	
Appeal Bond,	1 85	
Transcript,		
Certificate,		

CONSTABLE'S FEES.

January 18 1884

Civil Action Brought on two Orders of hand as follows to wit

Nov. 6. 1880

Two Months after date I promise to pay to the order of James Thompson Fifteen Dollars at 8 per cent after due Value Rec'vd

A. C. Myers

Marysville O Sept 8 1883

one day after date I promise to pay to the order of J H Wall Four Dollars Value Received with Interest at 8 per cent per annum

A C Myers

January 18 1884

Issued Sommons for the appearance of the defendant on the 22 day of January 1883 at 9 oclock A. M. and delivered Same to Jerry Johnson Constable on the 18 day January 1884

W M Brown Justice of the Peace

January 18 1884

Received this writ Jan. 18, 1884 and Served the Same on the 1884 By copy

Jerry Johnson
Constable

Jan 22 1884

Time Set for hearing the above action on the 22 day of January 1884 at 9 oclock A M and the defendant come By Samuel Myers and confessed Judgment to the above account and Therefore the Plaintiff By Equity shall collect the above account with Interest and cost attached there to

W. M. Brown J P

April 27 1884

Recived in full on the above Judgment $26 69/100 From Samuel Myers

W M Brown J P

No.

Doc. Page 356

Before J. Edelblute
JUSTICE OF THE PEACE,
Dover Township,
Union County, Ohio.

Edward Freshwater Plaintiff.

against

E a amerine

Defendant.

EXECUTION

Issued 1

Returnable 1

Ret'd and Filed 1

Justice of the Peace.

Judgment	$ 32 47
Interest	
Costs	2 10
Increase Costs	
Total	
Amount Credits	
Balance	

Published by The Ruggles-Gale Co., Blank Book Manufacturers and Legal Blank Publishers, Columbus, O

RETURN.

The State of Ohio, County, Township, ss.

Received this writ on the 13 day of August, 19 11, at 5-20 o'clock P. M., and by virtue thereof, on the 13 day of August, 19 11, levied on the property of the within named

, and having duly advertised the same for sale, according to law, I offered said property for sale on the day of 1 A true inventory of all such property levied on and sold, and of each article thereof, and the price at which the same was sold is hereto annexed. A schedule of the goods and chattels levied on, which remain unsold for want of bidders, or other just cause, is also herewith returned.

John Parr
Constable.

Made by sale of property,	$
Cash paid by defendant,	
Total amount made,	
Poundage, 4 per cent,	
Service,	
Mileage, 20	
Advertisement,	
Paid to Justice,	
Balance,	

PROPERTY LEVIED UPON	PROPERTY SOLD	PRICE	Unsold for want of
No property found.			

6-9-1 Published by THE RUGGLES-GALE CO., Blank Book Manufacturers and Legal Blank Publishers, Columbus, O.

EXECUTION

Revised Statutes, Sec. 6663.

THE STATE OF OHIO,

Dover Township, Union County, ss.

To John Starr Constable of said County:

Whereas, On the 13 day of July A. D. 1911

Edward Freshwater obtained a judgment against

E a amerine

before me, the undersigned

a Justice of the Peace of the Township aforesaid, for the sum of

32 Dollars and 47 cents, on a claim, and for

$2.00 Dollars and 10 cents, costs,

upon which judgment there is due, of principal, interest, and costs the sum of

$34. Dollars and 57 cents,

You are therefore hereby commanded to collect the said amount due on said judgment with costs endorsed and increase, and increase of interest at the rate of

6 per centum yearly, out of the personal property of the said

E. a. amerine

and pay the same to the party entitled thereto; and make return of this execution and a certificate thereon, showing the manner in which you have executed the same, in thirty days from the time of your receipt thereof.

Given under my hand this 13 day of July A. D. 1911

J Edelblute

Justice of the Peace of said Township.

169

THE STATE OF OHIO, } **DOVER TOWNSHIP.** **IN JUSTICE'S COURT,**

UNION COUNTY, SS. } *Before* A. M. Brown *Justice of the Peace.*

Morgan Savage — Plaintiff. — Att'y for Plaintiff.

No. 157 *AGAINST*

W N Dole — Defendant. — Att'y for Defdt.

Amount Claimed, $

March 5 1884
Dover Tp Union Co. O

Forcible Detention

JUSTICE'S FEES.	Plff. Costs.	Def. Costs.
Filing Bill,	05	
Summons,	50	
Filing same,	05	
Satisfaction,	20	
Record,	20	
Swearing Witnesses,		
Dismission,		
Affidavit and Filing,	45	
Undertaking and Filing,	45	
Order of Attachment and Filing,	45	
Subpœna Witnesses,		
Filing same,		
Judgment,	40	
Continuance,		
Dismission,		
Stay Bond,		
Appeal Bond,		
Transcript,		
Certificate,		
forcible detention	100 00	
	320 00	
CONSTABLE'S FEES.		
On Summons,	50	
Subpœnas,		
Attendance,		
Order Attachment,		
Increase Costs,	120	
Paid	370	

Judgment, $

The undersigned Morgan Savage resident of the County of Union and State of Ohio, does hereby make this complaint against W N Dole for this that the said W N Dole has ever since the 25 day of January A D 1884 unlawfully and forcibly detained and does still unlawfully and forcible detain from the undersigned possession of the following described premises

Situated in the Township of Dover County of Union and State of Ohio and known as the East half of house situated on the East half of lot No 311 in the village of Dover in said township & County aforesaid Together with Lot of Land on which said Dwelling is situated the said W N Dole entered upon said premises as the tenant of the undersigned the term of expired at the time herein first mentioned and from that time the said W N Dole has unlawfully and forcible held over his term on the 25 day of February A D 1884 the undersigned duly served upon the said W N Dole as required by law notice in writing to leave the premises

The undersigned asks process and restitution

Morgan Savage

By A J Carpenter
atty

Dated this 5 day of March A D 1884

March 5. 1884
Issued Summons for the appearance of the Defendant W N Dole on the 10 day of March 1884 at 10. oclock A M and delivered same to Robert Gamble Constable

M. M. Brown
J P

Paid 1.20 Gamble constable
Fullers Report 1.20
M. M. Brown J P

187

The defendant came, and by _____ his surety, resident of the County, approved by me as good and sufficient surety, caused an undertaking for the stay of execution, to be entered hereon, which follows:

In pursuance of the statute in such case made and provided, I, _____ as surety for the stay of execution on the above judgment of _____ against _____ do hereby promise and undertake to pay the amount of said judgment, interest and costs, and the costs that may accrue.

Taken by and signed and acknowledged before me, and surety approved, this _____ day of _____ A D. 187

THE STATE OF OHI

UNION COUNTY, SS.

No. AGAINST Plaint

Amount Claimed, $ Defenda

JUSTICE'S FEES.	Plff. Costs.	Def. C
Filing Bill,	05	
Summons,		
Filing same,	05	
Satisfaction,	20	
Record,		
Swearing Witnesses,		
Dismission,		
Affidavit and Filing,	45	
Undertaking and Filing,	45	
Order of Attachment and Filing,	45	
Subpœna Witnesses,		
Filing same,		
Judgment,		
Continuance,		
Dismission,		
Stay Bond,		
Appeal Bond,		
Transcript,		
Certificate,		
CONSTABLE'S FEES.		
On Summons,		
Subpœnas,		
Attendance,		
Order Attachment,		
Increase Costs,		

187

The defendant came, and by _____ his surety, resident of the County, approved by me as good and sufficient surety, caused an undertaking for the stay of execution, to be entered hereon, which follows:

In pursuance of the statute in such case made and provided, I, _____ as surety for the stay of execution on the above judgment of _____ against _____ do hereby promise and undertake to pay the amount of said judgment, interest and costs, and the costs that may accrue.

Taken by and signed and acknowledged before me, and surety approved, this _____ day of _____ A D. 187

CE'S COURT,
stice of the Peace.

o. 88

Morgan
Union
his complaint
said W M Dob
A D 1884
nd does still
the border
erbed premises

County of
prove as
East half
over
aforesaid
said dwelling
ered temporal
der signed
eir first
said
uable held
nary A.D. 1884
the said
tiff in erecting

k asks

Sauge

ster
atty
1884

ons for
the on
oth A D
mber

Brown
J P

THE STATE OF OHIO, } DOVER TOWNSHIP. IN JUSTICE'S COURT,
UNION COUNTY, SS. } Before ..... Justice of the Peace.

No. AGAINST Plaintiff. Att'y for Plaintiff.

Defendant. Att'y for Defdt.

Amount Claimed, $

JUSTICE'S FEES.	Plff. Costs.	Def. Costs.
Filing Bill,	05	
Summons,		
Filing same,	05	
Satisfaction,	20	
Record,		
Swearing Witnesses,		
Dismission,		
Affidavit and Filing,	45	
Undertaking and Filing,	45	
Order of Attachment and Filing,	45	
Subpœna Witnesses,		
Filing same,		
Judgment,		
Continuance,		
Dismission,		
Stay Bond,		
Appeal Bond,		
Transcript,		
Certificate,		

CONSTABLE'S FEES.

On Summons,
Subpœnas,
Attendance,
Order Attachment,
Increase Costs,

Judgment, $

March 10 1884
Sommons Returned Endorsed as follows Recived this writ March 6 1884 and Served the same on the 6 day of March 1884 By delivering a Certifiet Copy of the writ and Indorsements to the Defendant

Robert Gamble
Constable

March 10 1884
Time for hearing the above case at 10. A. M. Parties by the action in court and the Defendant was willing for Judgment to be rendered and a Stay of Judgment until the 15 day of March 1884.

W M Brown
J P

March 17 1884
Recived this writ on the 17 day of March 1884 and returned the possession Peaceably over to the Plaintiff on the 21 day of March 1884

Robert Gamble
Constable

Recived cost in full this 9 day of April 1884
W M Brown J P

187

his surety

The defendant came, and by ..... *his surety, resident of the County, approved by me as good and sufficient surety, caused an undertaking for the stay of execution, to be entered hereon, which follows:*

In pursuance of the statute in such case made and provided, I, ...
as surety for the stay of execution on the above judgment against .....
do hereby promise and undertake to pay the amount of said judgment, interest and costs, and the costs that may accrue.

Taken by and signed and acknowledged before me, and surety approved, this .....
day of .....*A D. 187*

171

THE STATE OF OHIO, } **DOVER TOWNSHIP.** **IN JUSTICE'S COURT,**

UNION COUNTY, SS. } *Before* Thr M Brown *Justice of the Peace.*

Jerry Johnson — Plaintiff. — Att'y for Plaintiff.

No. 158 *AGAINST*

Oster Legg — Defendant. — Att'y for Defdt.

Amount Claimed, $ 27 38 — Judgment, $ 27 38

March 10, 1884

Civil Action Brought on Ballance of act as follows

April 7, 1882

To 47 days work at

12½ per day	58 75
Cred By cash	35 00
To 5 1/2 day work	$ 23 75
at 1.50 " " "	2 25
Interest	1 38
Ballance due	$ 27 38

JUSTICE'S FEES.	Plff. Costs.	Def. Costs.
Filing Bill,	05	
Summons,	50	
Filing same,	05	
Satisfaction,	20	
Record,	20	
Swearing Witnesses,		
Dismission,		
Affidavit and Filing,	45	
Undertaking and Filing,	45	
Order of Attachment and Filing,	45	
Subpœna Witnesses,		
Filing same,		
Judgment,	40	
Continuance,		
Dismission,		
Stay Bond,	15	
Appeal Bond,		
Transcript,		
Certificate,		
	$1.35	

CONSTABLE'S FEES.

On Summons,	50
Subpœnas,	
Attendance,	
Order Attachment,	
Increase Costs,	45
Paid	$ 6 40

March 10 1884

Issued Summons for the appearance of the Defendant on the 15 day of March 1884 at 9 o'clock A M and delivered Same to Robert Gamble Constable

Thr Mbrown J P

March 10 1884

Recved this writ on the 10 day of March 1884 and Served Same on the 12 day of March 1884 By reading

Robert Gamble Constable

March 15 1884

Time Set for hearing the above case on the 15 day of March 1884 and on hour thereafter and Defendant failed to come & therefore Rendered Judgment by default and That the Plaintiff Recover from the defendant the full amount and cost attached thereto &c

Thr M Brown J P

Recvd Judgment in full

Thr M Brown J P

The defendant came, and by ..... *his surety, resident of the County, approved by me as good and sufficient surety, caused an undertaking for the stay of execution, to be entered hereon, which follows:*

In pursuance of the statute in such case made and provided, I, ... *as surety for the stay of execution on the above judgment of* ..... *against* ..... *do hereby promise and undertake to pay the amount of said judgment, interest and costs, and the costs that may accrue.*

Taken by and signed and acknowledged before me, and surety approved, this ..... *day of* ..... *A D. 18*..

March 15 1884

Jerry Johnson

Oster Legg

Thr M Brown J P

May 9th A D 1884 Stay out 6 days

Thr M Brown J P

THE STATE OF OHIO,

UNION COUNTY, SS.

Thomas Brown and Sons — Plaintiff.

No. 159 *AGAINST*

Oster Legg — Defendant.

Amount Claimed, $ 10 00

JUSTICE'S FEES.	Plff. Costs.	Def. Costs.
Filing Bill,	05	
Summons,		
Filing same,	05	
Satisfaction,	20	
Record,	20	
Swearing Witnesses,		
Dismission,		
Affidavit and Filing,	45	
Undertaking and Filing,	45	
Order of Attachment and Filing,	45	
Subpœna Witnesses,		
Filing same,		
Judgment,	40	
Continuance,		
Dismission,		
Stay Bond,	15	
Appeal Bond,	80	
Transcript,		
Certificate,		

CONSTABLE'S FEES.

On Summons,	
Subpœnas,	
Attendance,	
Order Attachment,	
Increase Costs,	

The defendant came, and by ..... *his surety, resident of the County, approved by me as good and sufficient surety, caused an undertaking for the stay of execution, to be entered hereon, which follows:*

In pursuance of the statute in such case made and provided, I, ... *as surety for the stay of execution on the above judgment of* ..... *against* ..... *do hereby promise and undertake to pay the amount of said judgment, interest and costs, and the costs that may accrue.*

Taken by and signed and acknowledged before me, and surety approved, this ..... *day of* ..... *A D. 18*..

CE'S COURT,
stice of the Peace.

THE STATE OF OHIO, } DOVER TOWNSHIP. IN JUSTICE'S COURT,
UNION COUNTY, SS. } Before W. M. Brown Justice of the Peace.

Thomas Brown and Sons — Plaintiff. — Att'y for Plaintiff.

No. 159 AGAINST

Oster Gregg — Defendant. — Att'y for Defdt.

Amount Claimed, $ 10 [illegible] — Judgment, $ 10

JUSTICE'S FEES.	Plff. Costs.	Def. Costs.
Filing Bill,	05	
Summons,		
Filing same,	05	
Satisfaction,	20	
Record,	20	
Swearing Witnesses,		
Dismission,		
Affidavit and Filing,	45	
Undertaking and Filing,	45	
Order of Attachment and Filing,	45	
Subpœna Witnesses,		
Filing same,		
Judgment,	40	
Continuance,		
Dismission,		
Stay Bond,	15	
Appeal Bond,	80	
Transcript,		
Certificate,		

CONSTABLE'S FEES.

On Summons,	
Subpœnas,	
Attendance,	
Order Attachment,	
Increase Costs,	

March 28 1884

Civil Action Brought on a note of hand as follows

Marysville Ohio March 3 1882

Sixty days after date I promis to pay to the order of Thomas Brown and Sons ten dollars Value Recvd

Osker Gregg

March 28 1884

The defendant Osker Gregg Come and voluntarily confessed judgment on the above note I therefore Cost the Plaintiff to collect the full amount and cost attached thereto

W M Brown J P

Recvd Judgment in full 10.00

W M Brown J P

1884 ..... his surety, resident
of the County, approved by me as good and sufficient surety, caused an undertaking for the stay of exe-
cution, to be entered hereon, which follows:

In pursuance of the statute in such case made and provided, I, ... as surety for the stay of execution on the above judgment of ..... against ..... do hereby promise and undertake to pay the amount of said judgment, interest and costs, and the costs that may accrue.

Taken by and signed and acknowledged before me, and surety approved, this ..... day of ..... A. D. 1884

Stay bond 5 days July 15 1884

W M Brown J P

THE STATE OF OHIO, } DOVER TOWNSHIP. IN JUSTICE'S COURT,
UNION COUNTY, SS. } Before W Jn Brown Justice of the Peace.

James R Warren — Plaintiff.
No. 160 AGAINST
Samuel Myers — Defendant.
Amount Claimed, $ 50 55/100

Att'y for Plaintiff.
Att'y for Defdt.

April 24 1884
Civil action brought on for damages as follows
Bill of Peticulars
That I Baught a Cow of Samuel Myers on or about the 15 day of March 1884 and that he warrted her not to Jumb and would Stay any place I would put her and that she is unruly and will Jumb any fence and I ask that I recover from the Defendant the Sum of $50.00 on the warranty of Said Cow and the amount Cred on a note Given for the Said Cow the Sum wich was $40.00
James R Warren

JUSTICE'S FEES.	Plff. Costs.	Def. Costs.
Filing Bill,	05	
Summons,	50	
Filing same,	05	
Satisfaction,	20	
Record,	20	
Swearing Witnesses,		
Dismission,		
Affidavit and Filing,	45	
Undertaking and Filing,	45	
Order of Attachment and Filing,	45	
Subpœna Witnesses,		
Filing same,		
Judgment,		
Continuance,	30	
Dismission,		
Stay Bond,		
Appeal Bond,		
Transcript,		
Certificate,		
Bond for Staying	40	
CONSTABLE'S FEES.		
On Summons, Paid	75	
Subpœnas,		
Attendance,		
Order Attachment,		
Increase Costs,		

Judgment, $

April 24 1884
Issued Summons for the appearance of the defendant on the 3 day of May 1884 at 9 oclock A.M. and delivered to the Same to J. Eddleblute Constable
W Jn Brown J P

May 3, 1884.
Time Set for hearing of the above Action Set for 9 oclock A.M. parties in court and the Plaintiff Asked for a Jury twelve names was drawn and then the names was struck and the following name was drawn as Jurymen. J. R. Dennis John Gibson O B Beckham Joe Easton Safe Whitsell & C Burkebile Issued venire for Jury and delivered Same to J Eddleblute Constable
W. M. Brown J P

May 10 1884
Time for hearing the above action at 9 oclock A.M. The Parties to the action aforesaid and the Case Called parties ready for trial The following Jurors aforesaid John Gibson & C Burkebile Joe Easton O B Beckman Safe Whitsell J. R. Dennis was duly Impaneled and Sworn Truth to the plaintiffs witness Examined and defendants wit Examined The Jury heard the proofs and allegations of Both parties agreed and returned the following verdict We the Jurors in the case of Warren vs Myers find that we cannot agree
C C Burkebile foreman
The Jurors was discharged By the J P
W. M. Brown J P

Transfered to page 173

187
The defendant came, and by ____ his surety, resident of the County, approved by me as good and sufficient surety, caused an undertaking for the stay of execution, to be entered hereon, which follows:
In pursuance of the statute in such case made and provided, I, ____ as surety for the stay of execution on the above judgment of ____ against ____ do hereby promise and undertake to pay the amount of said judgment, interest and costs, and the costs that may accrue.
Taken by and signed and acknowledged before me, and surety approved, this ____ day of ____ A. D. 187

THE STATE OF OHIO,
UNION COUNTY, SS.

Thomas B Stillwell — Plaintiff.
No. 161 AGAINST
Adam G Johnson — Defendant.
Amount Claimed, $ 62 25/100

JUSTICE'S FEES.	Plff. Costs.	Def. Costs.
Filing Bill,	05	
Summons,		
Filing same,	05	
Satisfaction,	20	
Record,	20	
Swearing Witnesses,		
Dismission,		
Affidavit and Filing,	45	
Undertaking and Filing,	45	
Order of Attachment and Filing,	45	
Subpœna Witnesses,		
Filing same,		
Judgment,	40	
Continuance,		
Dismission,		
Stay Bond,	15	
Appeal Bond,	100	
Transcript,		
Certificate,		
CONSTABLE'S FEES.		
On Summons,		
Subpœnas,		
Attendance,		
Order Attachment,		
Increase Costs,		

Recd
and 78 do
John Bay
Thomas B

1884
The defendant came, and by ____ his surety, resident of the County, approved by me as good and sufficient surety, caused an undertaking for the stay of execution, to be entered hereon, which follows:
In pursuance of the statute in such case made and provided, I, ____ as surety for the stay of execution on the above judgment of ____ against ____ do hereby promise and undertake to pay the amount of said judgment, interest and costs, and the costs that may accrue.
Taken by and signed and acknowledged before me, and surety approved, this ____ day of ____ A. D. 1884
Stay out on 6 day of June
1 - $4.55
2 - 62.25
$66.80 out above June

CE'S COURT,
tice of the Peace.

damages
ars
of Samuel
18 day of
he worked
any place
rtily and
I recover
on the twenty
a note
ich was
n

s for the
3 day of
and the

n J P

of the above
t and the
was drawn
owing name
nis John Gitton
Sell
rd delivered

rown J P

above action
fore said and
the following
ankeybile
Sell 9, 12 Norris
d had the
endants writ
and alegations
following
Morrow
e
nkebile for

rown J P

THE STATE OF OHIO, } DOVER TOWNSHIP. IN JUSTICE'S COURT,
UNION COUNTY, SS. } Before W. M. Brown Justice of the Peace.

Thomas B Stillwell

No. 161 AGAINST Plaintiff. Att'y for Plaintiff.

Adam C Johnson

Amount Claimed, $ 62 29/100 Defendant. Att'y for Defdt.

JUSTICE'S FEES.	Plff. Costs.	Def. Costs.	Judgment, $ 62 29/100
Filing Bill,	05		
Summons,			
Filing same,	05		
Satisfaction,	20		
Record,	20		
Swearing Witnesses,			
Dismission,			
Affidavit and Filing,	45		
Undertaking and Filing,	45		
Order of Attachment and Filing,	45		
Subpœna Witnesses,			
Filing same,			
Judgment,	40		
Continuance,			
Dismission,			
Stay Bond,	15		
Appeal Bond,	100		
Transcript,			
Certificate,			
CONSTABLE'S FEES.			
On Summons,			
Subpœnas,			
Attendance,			
Order Attachment,			
Increase Costs,			

May. 1 1884

Civil Action, Brought on note of hand. as. follows

December, 8th 1883

One day after date I promis to pay to the order of John Basil Sixty two dollars and 29¢ value receivd Interest at 8 per cent

Adam. C. Johnson

Decision

May, 1 1884

The defendant A. C. Johnson come and voluntarily confessed judgment on the above note It is therefore considered by Court that the plaintiff recover from the said A C Johnson the above amount with the cost attached thereto

W. M. Brown J P

January 16 1885 Recivd above judgment in full

~~May 17 1884~~ W. M. Brown J P

1884

May 11

The defendant came, and by A. C. Johnson his surety, resident of the County, approved by me as good and sufficient surety, caused an undertaking for the stay of execution, to be entered hereon, which follows:

In pursuance of the statute in such case made and provided, I, A. C. Johnson as surety for the stay of execution on the above judgment of Thomas B. Stillwell against A. C. Johnson do hereby promise and undertake to pay the amount of said judgment, interest and costs, and the costs that may accrue.

Taken by and signed and acknowledged before me, and surety approved this 11 day of May A. D. 1884

Stay out on 6 day of June
1 - $4.55
Amt 62.29
Amount due June

Bellefountain O Jan 26th 1885

Recivd of W. M. Brown J P Sixty Seven and 78 dollars in full on Judgment obtained by John Bazell vs Thomas B. Stillwell a gainst A. C. Johnson

Sign R. C. Humphrey Atty for Plff

THE STATE OF OHIO, } **DOVER TOWNSHIP.** **IN JUSTICE'S COURT,**

UNION COUNTY, SS. } *Before* W. M. Brown *Justice of the Peace.*

Thomas B Stillwell — *Plaintiff.* — *Att'y for Plaintiff.*

No. 161 *AGAINST*

Adam C Johnson — *Defendant.* — *Att'y for Defdt.*

Amount Claimed, $ 62 27/100

JUSTICE'S FEES.	Plff. Costs.	Def. Costs.
Filing Bill,	05	
Summons,		
Filing same,	05	
Satisfaction,	20	
Record,	20	
Swearing Witnesses,		
Dismission,		
Affidavit and Filing,	45	
Undertaking and Filing,	45	
Order of Attachment and Filing,	45	
Subpœna Witnesses,		
Filing same,		
Judgment,	40	
Continuance,		
Dismission,		
Stay Bond,	16	
Appeal Bond,	100	
Transcript,		
Certificate,		
CONSTABLE'S FEES.		
On Summons,		
Subpœnas,		

Judgment, $ 62 27/100

May. 1st 1854

Civil Action, Brought on note of hand. as. follows

December, 8th 1853

One day after date I promis to pay to the order of John Basil Sixty two dollars and 27/100 value recd. with Interest at 8 per Annum

Adam. C. Johnson

December

May, 11 1854

The defendant, A. C. Johnson Come and voluntarily confessed Judgment on the above note It is therefore considered by the that the plaintiff, Recover from the said A C Johnson the above amount with the cost attached thereto

W. M. Brown JP

January 16 1855 Recivd above Judgment in full

~~May 17 1854~~ W. M. Brown JP

May 11

I, A. Blazer

The defendant came, and by ..... of the County, approved by me as good and sufficient surety, caused an execution, to be entered hereon, which follows:

In pursuance of the statute in such case made and provided, I, ... as surety for the stay of execution in the case of T. B. Stillwell against A. C. Johnson do hereby promise and undertake to pay the amount of said judgment that may accrue.

Taken by and signed and acknowledged before me, and surety approved this ..... day of ..... A. D. 1854

Stay out on 6 days Plaintiff

1 - 05

Atty 62,25 27/100

Appeal clerk fee 1.00

Dr Brown

175

THE STATE OF OHIO, } **DOVER TOWNSHIP.** **IN JUSTICE'S COURT,**

UNION COUNTY, SS. } *Before* ..... *Justice of the Peace.*

J R Warren — Plaintiff.

No. *AGAINST*

Sam Smyers — Defendant.

Amount Claimed, $

F M Merrill — Att'y for Plaintiff.

Ed Porter
W. W. Bowdle — Att'y for Defdt.

Judgment, $ 10 ⁴⁄₁₀₀

JUSTICE'S FEES.	Plff. Costs.	Def. Costs.
Filing Bill,	05	
Summons,		
Filing same,	05	
Satisfaction,	20	
Record,	20	
Swearing Witnesses,		
Dismission,		
Affidavit and Filing,	45	
Undertaking and Filing,	45	
Order of Attachment and Filing,	45	
Subpœna Witnesses,		
Filing same,		
Judgment,		
Continuance,		
Dismission,		
Stay Bond,		
Appeal Bond,		
Transcript,		
Certificate,		

CONSTABLE'S FEES.

On Summons,	
Subpœnas,	
Attendance,	
Order Attachment,	
Increase Costs,	

The Plaintiff & the action demanded a mother Jury twelve Names was drawn and ~~Sta~~ Jurs was chosen as follows

Elias Thomas
Georg Graham
A. G. Boring
W. R. Henderson
Marion Shuler
H. C. Ferris

Time Set for hearing on action was Set for hearing the 17 day of May 1884 at 8 oclock A M

W. W. Brown J P

May 12 1884 Issued venire for Jurors and additional Summons to J. Edelblute constabl

W. W. Brown J. P.

May 12, 1884 Recived this writ on the 12 day of May and served the same by reading to the within named Elias Thomas H C Ferris Georg Graham W R Henderson Marion Shuler A G Boring

J. Edelblute
Constable

May 17, 1884 Time Set for hearing the above action at 8 O clock A M the 17 day of May 1884 parties to the action called and they was ready for trial Jurors called and the following answered to their name Elias Thomas H. C. Ferris Marion Shuler Georg Graham A. G. Boring W. R Henderson Jurors Sworn Evidence of the Plaintiff Side was heard the following Witnesses was Sworn on the Plaintiff W. R. Warren Chancy Pleart W. W. Welch, Ed. Cody N. D. Thompson J C Dugan

Evidence on the Defendants part was heard from the following Witnesses wich was Sworn A Phillips Criss Black J. H. Ayers John Columbe John Edwards Rubin. Hake Evidence given to Jury and the returned following verdict

New Dover O. May 17 1884 We the Jurors do find for the Plaintiff and assess his damages at Ten Dollars Elias Thomas Foreman.

The Plaintiff Paid Jurors fees and Jury discharged

W. W. Brown J P

Recivd My cost in full this 24 day of Oct 1884
50¢ in st. above actions of J R Warren vs S Ayers
E B Cody

187

The defendant came, and by ..... his surety, resident of the County, approved by me as good and sufficient surety, caused an undertaking for the stay of execution, to be entered hereon, which follows:

In pursuance of the statute in such case made and provided, I, ... as surety for the stay of execution on the above judgment of ..... against ..... do hereby promise and undertake to pay the amount of said judgment, interest and costs, and the costs that may accrue.

Taken by and signed and acknowledged before me, and surety approved, this ..... day of ..... A. D. 187...

THE STATE OF OHIO

UNION COUNTY, SS.

No. *AGAINST* Plaintiff

Amount Claimed, $ Defendant

JUSTICE'S FEES.	Plff. Costs.	Def. Co
Filing Bill,	05	
Summons,		
Filing same,	05	
Satisfaction,	20	
Record,		
Swearing Witnesses,		
Dismission,		
Affidavit and Filing,	45	
Undertaking and Filing,	45	
Order of Attachment and Filing,	45	
Subpœna Witnesses,		
Filing same,		
Judgment,		
Continuance,		
Dismission,		
Stay Bond,		
Appeal Bond,		
Transcript,		
Certificate,		

CONSTABLE'S FEES.

On Summons,	
Subpœnas,	
Attendance,	
Order Attachment,	
Increase Costs,	J P Cost

Pla

June 16 1884
Recivd of Samuel Ayers
Dog fee in full
Jacob Edelblute

ICE'S COURT,
ustice of the Peace.

THE STATE OF OHIO, } DOVER TOWNSHIP. IN JUSTICE'S COURT,
UNION COUNTY, SS. } Before ..... Justice of the Peace.

No. AGAINST Plaintiff. Att'y for Plaintiff.

Amount Claimed, $ Defendant. Att'y for Defdt.

June 19 1884
Received Judgment and cost for Defendants in full on case of
J. R. Vramer vs Samuel Myers
J R Wissen vs Nettie Wissen

JUSTICE'S FEES.	Plff. Costs.	Def. Costs.	Judgment, $
Filing Bill,	05		
Summons,			
Filing same,	05		
Satisfaction,	20		
Record,			
Swearing Witnesses,			
Dismission,			
Affidavit and Filing,	45		
Undertaking and Filing,	45		
Order of Attachment and Filing,	45		
Subpœna Witnesses,			
Filing same,			
Judgment,			
Continuance,			
Dismission,			
Stay Bond,			
Appeal Bond,			
Transcript,			
Certificate,			
CONSTABLE'S FEES.			
On Summons,			
Subpœnas,			
Attendance,			
Order Attachment,			
Increase Costs,			

J P Cost Bill (2) action

Cost Bill of the action of
J. R. Vramer
vs
Sam Myers

Justie Fees
First Cost Bill

Summons	.50	Constables Fees	
Continuance	20 "	Summons	.75¢
Venire for Jury	40 "	Summoning Jury	2.45
Filing Same	5 "	Pl Subphoenas 2 wits	225
Subphoenas .25	30	Attendance	100
Filing Same	10		$6.45
Bond for cost	40		
Deft Subphoenas 4 wit	45	Jurors Fes	
Swearing Jurors	40	John Gibson	50¢
" " " 11 Wit	.65	J. R. Morris	50 "
Trial	1.00	C B Bickham	50 "
Record	20	J. Easton	50 "
	$4.95	Lafe Wetsell	50 "
Plaintiff		L C Burkebile	50 "
Defendant-			$3.00
Witnesses Fes		" "	
A. Phillips 50		Plaintiff	
C Black 50		J R Vramer 70	
J Columber 50		Geo Smith 70	
J H Myers 50		Chancy Pearl 70	
J R Vramer 50		Jos Davis 70	
	$3.00	J C Dugan 70	
			$3.50
Venire for Jurors filing	45¢		
Subphoena	25	Witness Fes	
Record	20	John Edmunds	50¢
Subphoena	25	Ed Cody	50
Witness	25	Rubin Lake	50
Sworn Witness 2	40	J. R. Vramer	20
" " Jurors	30	J. C. Dugan	70
Filing Papers	40	Chancy Pearl	70
Trial	1 00	W W Welch	35
Swearing Deft's	25	J P Thompson	50
" " "	50		$4.35
Judgment	40		
	4.95	Jurors Fes	
		Elias Thomas	65
Constables Fes		A J Boring	70
Summoning Jury and attendance	400	L Graham	70
Subphoenas 20	220	H C Ferris	70
	$6.20	Marion Shuler	60
		W R Henderson	70
Witnesses			$3.95
A. Phillips 50			
C Black 50		Total cost $42.35	
J H Myers 50			
J Columber 50		W. M. Brown J P	
$2.00			

June 16 1884
Rec'd of Samuel Myers
Fifty Dollars in full
Jacob Eckelbarger

Rec'd in full cost and judgment in full
W. M. Brown J P

THE STATE OF OHIO, } DOVER TOWNSHIP. IN JUSTICE'S COURT,
UNION COUNTY, SS. } Before ..... Justice of the Peace.

No. AGAINST Plaintiff. Att'y for Plaintiff.

Defendant. Att'y for Defdt.

Amount Claimed, $

June 19 1884
Received Judgment and cost from Patricks in full on case of
J. R. Warren vs Samuel Myers
J R Wissen vs Nettie Wissen

JUSTICE'S FEES.	Plff. Costs.	Def. Costs.	Judgment, $
Filing Bill,	05		
Summons,			
Filing same,	05		
Satisfaction,	20		
Record,			
Swearing Witnesses,			
Dismission,			
Affidavit and Filing,	45		
Undertaking and Filing,	45		
Order of Attachment and Filing,	45		
Subpœna Witnesses,			
Filing same,			
Judgment,			
Continuance,			
Dismission,			
Stay Bond,			
Appeal Bond,			
Transcript,			
Certificate,			

CONSTABLE'S FEES.

On Summons,
Subpœnas,
Attendance,
Order Attachment,
Increase Costs,

Cost Bill of the action of
J. R. Warren
vs
Sam Myers

Justie Fees
First Cost Bill

Summons	.500	Constables Fees	
Continuance	20 "	Summons	.75¢
Vining for Jury	40 "	Summoning Jury	2.45
Filing Same	5 "	Pltf Subphoenas 11 wits	2.25
Subphoenas .23	30	Attendance	100
Filing Same	10		$6.45
Bond for cost	40		
Pltfs Subphoenas 4 W	45	Jurors Fys	
Swearing Jurors	40	John Gibson	50¢
" " " 11 Wt²	.65	J. R. Morris	50 "
trial	1.00	C B Beckham	50 "
Record	20	J. Easton	50 "
	$4.95	Lafe Wetsell	50 "
		L C Burkholz	50 "
			$3.00

Defendant—
Witnesses Fys " " Plaintiff
A. Phillips 50 W R Warren 70
C Black 50 Geo Smith 70
J Columber 50 Chancy Pearl 70
J H Myers 50 Jas Davis 70
W R Yarington 50 J C Dugan 70
$3.00 $3.50

J P Cost Bill (2d) action
Venire for Jurors filing 45¢
Subphoenas 25
Record 20
Subphoenas 25
Witness 25
Sworn Witness .40
" " Jurors 30
Filing Papers 40
Trial 1.00
Swearing Ofct, 25
" " " 50
Judgment 40
4.95

Witness Fys
John Edwards 50¢
Ed Cody 50
Rubin Lake 50
W. R. Warren 70
A. Dugan 70
Chancy Pearl 70
W W Welch 35
W P Thompson 50
$4.85

Constables Fys
Summoning Jury and attendance 4.00
Subphoenas 20 2.20
$6.20

Jurors Fys
Elias Thomas 65
A G Boring 70
G Graham 70
H C Ferris 70
Marion Shuler 50
W R Henderson 70
$3.95

Defendants Witnesses
A. Phillips 50
C Black 50
J H Myers 50
J Columber 50
$2.00

Total cost $42.85

W. M. Brown J P

Rec'd in full cost and judgment in full
W. M. Brown J P

Dugan 26 1884
..... his surety, resident
and by .....
I by me as good and sufficient surety, caused an undertaking for the stay of execution, which follows:
statute in such case made and provided, I, ... as surety for the stay of execution on the above judgment of
against .....
undertake to pay the amount of said judgment, interest and costs, and the costs
and acknowledged before me, and surety approved, this 26
A. D. 1884

177

THE STATE OF OHIO, } DOVER TOWNSHIP. IN JUSTICE'S COURT,
UNION COUNTY, SS. } Before W. M. Brown Justice of the Peace.

James Thompson — Plaintiff. — Att'y for Plaintiff.

No. 162 AGAINST

Oscer Gregg — Defendant. — Att'y for Defdt.

Amount Claimed, $ 10 50/100

Judgment, $ 10 50/100

June 27 1884

Civill Action Brought a note of hand as follows :\.

March. 18. 1884

One day after date I promis to pay to the order of James Thompson One hundred & three 50/100 dollars at 8 per cent Interest Value Recived

Oscer. Gregg

June 23 1884

Issued Sommons for the appearence of the Defendand on the 26 day of June 1884 at 8 oclock a M and delivered Same to Robbert Samble Constable

W. M. Brown J P

June 26 1884

Sommons Returned Endorsed as follows Recived this Writ June 23 1884 and Served the Same on the 23 day of June 1884 By a certified Copy

Robert. Samble

June. 26. 1884

Time Set for hearing the a Bove, Time at 8 Oclock A M 1884 and one hour thereafter and the Defendant failed to come. Therefor I Render Judgment against the Defendant and the Plaintiff Recover the full amount and cost attached there to

W. M. Brown J P

Sept 4 1884

Issued Execution against Oscer Gregg and delivered Same to James Thompson

W. M. Brown J P

JUSTICE'S FEES.	Plff Costs.	Def. Costs.
Filing Bill,	05	
Summons,	80	
Filing same,	05	
Satisfaction,	20	
Record,	20	
Swearing Witnesses,		
Dismission,		
Affidavit and Filing,	45	
Undertaking and Filing,	45	
Order of Attachment and Filing,	45	
Subpœna Witnesses,		
Filing same,		
Judgment,	40	
Continuance,	160	
Dismission,		
Stay Bond,		
Appeal Bond,		
Transcript,		
Certificate,		
Execution	40	
CONSTABLE'S FEES.	2 00	
On Summons,	25	
Subpœnas,	25	
Attendance,		
Order Attachment,		
Increase Costs,	40	
	5 09	

Paid

The defendant came, and by ..... his surety, resident of the County, approved by me as good and sufficient surety, caused an undertaking for the stay of execution, to be entered hereon, which follows :

In pursuance of the statute in such case made and provided, I, ... as surety for the stay of execution on the above judgment of ..... against ..... do hereby promise and undertake to pay the amount of said judgment, interest and costs, and the costs that may accrue.

Taken by and signed and acknowledged before me, and surety approved, this ..... day of ..... 187.

Recd of Oscar Gregg 109.00 in full of Judgment on Exgn in favor of W. Brown J P (paid in note) Sept 4th 1884 J Thompson

THE STATE OF OHIO,
UNION COUNTY, SS.

Michel Corley — Plaintiff.

No. 163 AGAINST

Trustus of Dover Tp — Defendant.

Amount Claimed, $ 117 62/100

JUSTICE'S FEES.	Plff. Costs.	Def. Co
Filing Bill,	05	
Summons,	80	
Filing same,	05	
Satisfaction,	20	
Record,	20	
Swearing 10 Witnesses,	50	
Dismission,		
Affidavit and Filing,	45	
Undertaking and Filing,	45	
Order of Attachment and Filing,	45	
Subpœna 10 Witnesses,	60	
Filing same,	10	
Judgment,	~~40~~	
~~Continuance.~~ Trial	100	
Dismission, filing papers	20 10	
Stay Bond,	235	
Appeal Bond,		
Transcript,		
Certificate,		
CONSTABLE'S FEES.		
On Summons,	5 95	
Subpœnas, and Mileag	2.90	
Attendance,	1 00	
Order Attachment,	9 85	
Increase Costs,		

The defendant came, and by ..... his surety, resident of the County, approved by me as good and sufficient surety, caused an undertaking for the stay of execution, to be entered hereon, which follows :

In pursuance of the statute in such case made and provided, I, ... as surety for the stay of execution on the above judgment of ..... against ..... do hereby promise and undertake to pay the amount of said judgment, interest and costs, and the costs that may accrue.

Taken by and signed and acknowledged before me, and surety approved, this ..... day of ..... A D. 187

CE'S COURT,
stice of the Peace.

4

Brought
lows ::.

ay to the
undred & three
en Recived
. Bigg

es for the
26 day of
leveland O
%

Berger
J P

med Endorsed
1884 and
1884 By

Bamble

r hearing
d one holden
ome. therefor
ndant ask
nd Cost

ror J P

ainst Oder
Thompson

Brown J P

THE STATE OF OHIO, } DOVER TOWNSHIP. IN JUSTICE'S COURT,
UNION COUNTY, SS. } Before W. M. Brown Justice of the Peace.

Michel Corley — Plaintiff.
No. 163 AGAINST
Trustees of Dover Tp — Defendant.
Amount Claimed, $ 117 82/100

Kennedy & Hollingsworth — Att'y for Plaintiff.
J B Faulkner — Att'y for Defdt.

JUSTICE'S FEES.	Plff. Costs.	Def. Costs.	Judgment, $
Filing Bill,	05		
Summons, Dover	80		
Filing same,	05		
Satisfaction,	20		
Record,	20		
Swearing 10 Witnesses,	50		
Dismission,			
Affidavit and Filing,	45		
Undertaking and Filing,	45		
Order of Attachment and Filing,	45		
Subpœna 10 Witnesses,	60		
Filing same,	10		
Judgment,	~~40~~		
~~Continuance.~~ Trial	100		
Dismission, filing papers	20 10		
Stay Bond,	235		
Appeal Bond,			
Transcript,			
Certificate,			
CONSTABLE'S FEES.			
On Summons,	5 95		
Subpœnas, and Mileage	2.90		
Attendance,	1 00		
Order Attachment,	5 85		
Increase Costs,			

The defendant came, and by ..... his surety, resident of the County, approved by me as good and sufficient surety, caused an undertaking for the stay of execution, to be entered hereon, which follows:

In pursuance of the statute in such case made and provided, I, ... as surety for the stay of execution on the above judgment of ..... against ..... do hereby promise and undertake to pay the amount of said judgment, interest and costs, and the costs that may accrue.

Taken by and signed and acknowledged before me, and surety approved, this ..... day of ..... A D. 187....

Civil Action Brought on a Bill of Particulars, as follows

Plaintiff says that in the year 1880 By the petition of the plaintiff and others the ditch known as the Corley ditch located in Dover Tp of said County was located and ordered done by August or September 1880 that said Trustees or their predecessors failed and neglected to cause said work to be done at said time and failed to cause the same to be done up to the fall of 1882 when they attempted to enforce the Completion of the same but failed to take Bonds required by law upon the Extension of said time to dig the same that afterward and in March 1883 said Trustees forced to Sell and did Sell that portion of Said Ditch awarded to the plaintiff and to One John & Edward Miller and caused the same to be dug by said plaintiff and said Millers without Giving to Said plaintiff an Outlet as the law directs before they same was Sold and the same was not opened up Untill the Spring of 1884 March 14 That the Cost Charged for Said Illegal Sale Charged to and collected off the Plaintiff and Said Millers was to plaintiff $12 72/100 To Millers $5 10 the latter which the plaintiff is the owner of by purchase from Said miller Making a total of $17 82/100

Plaintiff further says that by reason of the neglect and failed of Said Trustees to open Said ditch as the Law directs he has been damaged to his use of his land in the Sum of One Hundred Dollars Plaintiff therefore prays Judgment against Said Board of Trustees for the Sum of one Hundred ~~Dollars~~ and Seventeen 82/100 dollers his damage So Sustained by reason of Said Illegal cost So Taxed and collected and Claime to Said Millers as aforesaid

M Corley
A H Hollingsworth
J H Kennedy
Attys

June 24 1884 Issued Sommons for the appearence of the Trustees of Dover Tp, on the first day of July 1884 at 8 oclock A M and delivered Same to Jacob Eddlebutt Constable

W. M. Brown J P

July 1 1884 Sommons Returned Endorsed as follows Recived this writ on 25 day of June 1884 and Served the Same 26 day of June 84 By copy

Jacob Eddlebutt
Constable

179

THE STATE OF OHIO, } DOVER TOWNSHIP. IN JUSTICE'S COURT,
UNION COUNTY, SS. } Before ..... Justice of the Peace.

No. AGAINST Plaintiff. Att'y for Plaintiff.

Defendant. Att'y for Defdt.

Amount Claimed, $

JUSTICE'S FEES.	Plff Costs.	Def. Costs.	Judgment, $
Filing Bill,	05		
Summons,			
Filing same,	05		
Satisfaction,	20		
Record,'			
Swearing Witnesses,			
Dismission,			
Affidavit and Filing,	45		
Undertaking and Filing,	45		
Order of Attachment and Filing,	45		
Subpœna Witnesses,			
Filing same,			
Judgment,			
Continuance,			
Dismission,			
Stay Bond,			
Appeal Bond,			
Transcript,			
Certificate,			

CONSTABLE'S FEES.	
On Summons,	3 05
Subpœnas,	2 90
Attendance,	1 00
Order Attachment,	6 95
Increase Costs,	2 00
	$ 8.95

187 .....
his surety, resident
The defendant came, and by .....
of the County, approved by me as good and sufficient surety, caused an undertaking for the stay of execution, to be entered hereon, which follows:
In pursuance of the statute in such case made and provided, I, ...
as surety for the stay of execution on the above judgment of
against .....
do hereby promise and undertake to pay the amount of said judgment, interest and costs, and the costs that may accrue.
Taken by and signed and acknowledged before me, and surety approved, this .....
day of .....
A. D. 187

July 2 3 1884 2 this day received Dog Cases

June 24 1884

Issued Subpoenas for Plaintiffs Witnesses as follows

James Mackin
Jno Mulvaney
John Weller
John Gault
Isic Mulvaney
Edd Ebbleblute Const
W M Brown J P

June 25 1884

Issued this writ on the 25 day of June 1884 and Served the Same by Copy Fees 1 $2.05 J Edd Ebbleblute Constable

June 26 1884

Issued Subpoenas for witnesses for the Trustees for the Tps this

Peter Mackin
A Phillips
Jas Rittenhouse
Steven Graham
John Cody and
delivd Same to J Edd Ebbleblute Constable
W M Brown J P

June 26 1884

Issued this writ on the 26 day of June 1884 and the Same by Copy Fee $2.90 Jacob Edd Ebbleblute Const

July 1 1884

Parties to the above action in Court at 8 oclock A. M. time Specified for hearing of Same case called parties Ready for Trial Evidence of the plaintiff heard then Evidence for the defense heard by Court Court Reserved the File to give decision within four day as Specified by law

W M Brown J P

July 4 1884

Decision given in the case of Michael Cody vs Trustees of Dover Tp no cause of action against Said Township

Plaintiffs cost
Jas Mackin 50¢
Jno Mulvaney 50 "
John Weller Paid 50 "
Jno Gault 50
Isic Mulvaney 50
$2.50

Defendants
Peter Mackin 70¢
A Phillips 60
Jas Rittenhouse 65
John Cody 60
Steven Graham 65
$3.00

W M Brown J P

Dover Tp to pay cost for witness and service for Same Except Jas Rittenhouse Examined cost $5.15

W M Brown J P

THE STATE OF OHIO
UNION COUNTY, SS.

Minnie Debolt

No. 164 AGAINST Plaintiff
John Mackin

Amount Claimed, $ 100 Defendant

JUSTICE'S FEES.	Plff. Costs.	Def. Co
Filing Bill,	05	
Summons, &c	10	
Filing same,	05	
Satisfaction,	20	
Record,'	20	
Swearing 2 Witnesses,	10	
Dismission,		
Affidavit and Filing,	45	
Undertaking and Filing,	45	
Order of Attachment and Filing,	45	
Subpœna Witnesses,		
Filing same,		
Judgment,	4.0	
Continuance,		
Dismission,		
Stay Bond,	20	
Appeal Bond,		
Transcript,		
Certificate,		
Trial	100	
CONSTABLE'S FEES.	336	
On Summons,		
Subpœnas,	95	
Attendance,	100	
Order Attachment, Paid	195	
Increase Costs,		

187 .....
his surety, resident
The defendant came, and by .....
of the County, approved by me as good and sufficient surety, caused an undertaking for the stay of execution, to be entered hereon, which follows:
In pursuance of the statute in such case made and provided, I, ...
as surety for the stay of execution on the above judgment of
against .....
do hereby promise and undertake to pay the amount of said judgment, interest and costs, and the costs that may accrue.
Taken by and signed and acknowledged before me, and surety approved, this .....
day of .....
A. D. 187

Constables

CE'S COURT,
stice of the Peace.

THE STATE OF OHIO, } DOVER TOWNSHIP. IN JUSTICE'S COURT,
UNION COUNTY, SS. } Before W M Brown Justice of the Peace.

Minnie Debolt — Plaintiff. — Att'y for Plaintiff.

No. 164 AGAINST

John Martin — Defendant. — Att'y for Defdt.

Amount Claimed, $ 100

JUSTICE'S FEES.	Plff. Costs.	Def. Costs.
Filing Bill,	05	
Summons, &c	10	
Filing same,	05	
Satisfaction,	20	
Record,	20	
Swearing 2 Witnesses,	10	
Dismission,		
Affidavit and Filing,	45	
Undertaking and Filing,	45	
Order of Attachment and Filing,	45	
Subpœna Witnesses,		
Filing same,		
Judgment,	4.0	
Continuance,		
Dismission,		
Stay Bond,	20	
Appeal Bond,		
Transcript,		
Certificate,		
Trial	100	
CONSTABLE'S FEES.	3.95	
On Summons,		
Subpœnas,	95	
Attendance,	100	
Order Attachment, Paid	1.95	
Increase Costs,		

Judgment, $ 126 00/100 Dollars

July 14 1884
Civil action Brought once
Cirtle of hand as follows
March. 1. 1880
One year after date I promise to pay to the order of Minnie Albright the Sum of of One hundred Dollars value recved John Martin

July 14 1884
Issued Sommons for the appearence of the Defendant on the 17 day of July 1884 at 8 o clock a. m. and delivered Sam'l J Eddlebluit Constable
W M Brown J P

July. 17, 1884
Sommons returned Endorsed as follows Recived this writ on the 14 day of July 1884 and served the same on the same day by copy
J Eddlebluit Constable

July 17 1884
The Defendand appeared at time Stated in Sommons and trial had witness Plaintiff Examined then Defendant Testimoney heard and Renderde Judgment against Defendantt and Plaintiff Recover full amount and cost taxed there to
W. M. Brown J P

Moraey Right county Ohio

Record My Costin full Jacob Edelbluit
Constable

aug 5 1884 Reind the above Judgment in full collected on Extention
Etiention Issued July 29 1884 J Eddlebluit
Returned and filed aug 5 1884
W M Brown J P

187
his surety, resident
for the stay of exe-
above judgment of
costs, and the costs

The defendant came, and by
of the County, approved by me as good and sufficient surety, caused an undertaking for the
cution, to be entered hereon, which follows:
In pursuance of the statute in such case made and provided, I,
as surety for the stay of execution on the above
against
do hereby promise and undertake to pay the amount of said judgment, interest and costs,
that may accrue.
Taken by and signed and acknowledged before me, and surety approved, this
day of A. D. 187

Constable

181

THE STATE OF OHIO, } DOVER TOWNSHIP. IN JUSTICE'S COURT,
UNION COUNTY, SS. } Before W M Brown Justice of the Peace.

Marion A Shuler — Plaintiff. — Att'y for Plaintiff.

No. 165 AGAINST

Oscar Gregg — Defendant. — Att'y for Defdt.

Amount Claimed, $ 18 46/100

July. 21. 1884

Civil action brought on
Ballance on Book act for Bill

Amount claimed $ 18 46/100

JUSTICE'S FEES.	Plff Costs.	Def. Costs.	Judgment, $
Filing Bill,	05		
Summons,	80		
Filing same,	05		
Satisfaction,	20		
Record,'	20		
Swearing Witnesses,			
Dismission,			
Affidavit and Filing,	45		
Undertaking and Filing,	45		
Order of Attachment and Filing,	45		
Subpœna Witnesses,			
Filing same,			
Judgment,	40		
Continuance,			
Dismission, Etc	40		
Stay Bond, Filed	5		
Appeal Bond,			
Transcript,			
Certificate,	195		
CONSTABLE'S FEES.			
On Summons,	25		
Subpœnas,	25		
Attendance,			
Order Attachment,			
Increase Costs, "	25		
Paid	75		

July. 21. 1884

Issued Summons for the appearance of the Defendant on the 26 day of July 1884 at 8 o'clock a m and delivered Same to J Eddleblut Constable

W M Brown J P

July 25th 1884

Summons returned as follows Recived this writ on the 21 day of July 1884 and Served Same on the 21 of July 1884 By copy J Eddleblut Constable

July 25 1884

Cause set for hearing the above and one hour thereafter and the Defendant failed to appear I therefore render Judgment by default It is therefore considered by me that the Plaintiff Recover the full ammount and cost taxed them to

W M Brown J P

Aug 13 1884

Issued Execution on the above Judgment and delivered Same to Jacob Eddleblut Constable W M Brown J P

187

The defendant came, and by _____ his surety, resident of the County, approved by me as good and sufficient surety, caused an undertaking for the stay of execution, to be entered hereon, which follows:

In pursuance of the statute in such case made and provided, I, _____ as surety for the stay of execution on the above judgment of _____ against _____ do hereby promise and undertake to pay the amount of said judgment, interest and costs, and the costs that may accrue.

Taken by and signed and acknowledged before me, and surety approved, this _____ day of _____ A D. 187

THE STATE OF OHIO,
UNION COUNTY, SS.

James Thompson — Plaintiff.

No. 166 AGAINST

John Martin — Defendant.

Amount Claimed, $ 2 96

JUSTICE'S FEES.	Plff. Costs.	Def. Co
Filing Bill,	05	
Summons, 2	80	
Filing same,	05	
Satisfaction,	20	
Record,'	20	
Swearing Witnesses,		
Dismission,		
Affidavit and Filing,	45	
Undertaking and Filing,	45	
Order of Attachment and Filing,	45	
Subpœna Witnesses,		
Filing same,		
Judgment,	~~40~~	
Continuance,		
Dismission,	20	
Stay Bond,	1.30	
Appeal Bond,		
Transcript,		
Certificate,		
CONSTABLE'S FEES.		
On Summons,	25	
Subpœnas, 2 cop	25	
Attendance,		
Order Attachment,		
Increase Costs, Writ	40	
Paid	90	

187

The defendant came, and by _____ his surety, resident of the County, approved by me as good and sufficient surety, caused an undertaking for the stay of execution, to be entered hereon, which follows:

In pursuance of the statute in such case made and provided, I, _____ as surety for the stay of execution on the above judgment of _____ against _____ do hereby promise and undertake to pay the amount of said judgment, interest and costs, and the costs that may accrue.

Taken by and signed and acknowledged before me, and surety approved, this _____ day of _____ A D. 187

CE'S COURT,
stice of the Peace.

ught on
or Title

5 46
1 cc

uments for
the 26 day
delivered Same

Brown J P

s follows
July 1884
ooy By

for hearing
d the Defendt
gment by
One that
mont and

Brown J P

n the above
Jacob
own J P

THE STATE OF OHIO, } DOVER TOWNSHIP. IN JUSTICE'S COURT,
UNION COUNTY, SS. } Before W. M. Brown Justice of the Peace.

James Thompson — Plaintiff. — Att'y for Plaintiff.

No. 166 AGAINST

John Martin — Defendant. — Att'y for Defdt.

Amount Claimed, $ 296

JUSTICE'S FEES.	Plff. Costs.	Def. Costs.
Filing Bill,	05	
Summons, 2	80	
Filing same,	05	
Satisfaction,	20	
Record,	20	
Swearing Witnesses,		
Dismission,		
Affidavit and Filing,	45	
Undertaking and Filing,	45	
Order of Attachment and Filing,	45	
Subpœna Witnesses,		
Filing same,		
Judgment,	~~40~~	
Continuance,		
Dismission,	20	
Stay Bond,	1.30	
Appeal Bond,		
Transcript,		
Certificate,		
CONSTABLE'S FEES.		
On Summons,	25	
Subpœnas, 1 cop	25	
Attendance,		
Order Attachment,		
Increase Costs, Milag	40	
Paid	90	

Aug 6 1884
Civil action Brought on a
Ballence of a account or Rent

as follows John Martin Dr to
James Thompson Ballence on Rent
$296.00

Aug 6 1884
Issued Summons for the
Defendant John Martin on the 6 day of Aug 1884
at 10 o'clock A M and delivered Same to J. Eddleblute
Constable
W M Brown J P

Aug 13 1884
Summons returned Endorsed
as follows Rcived this writ on the 7 day of Aug
1884 and Served the Same on the 8 day of Aug 1884
By copy
Jacob. Eddleblute Constable

August 13 1884
Time Set for hearing the above
Case parties in court and the Atty's for the Defendant Made
a Motion that the Case be dismissed on the ground
that the Defendant was not Served according to law
Motion Sustained and Case dismissed
W M Brown
J P.

187

his surety, resident

for the stay of exe-

above judgment of

costs, and the costs

The defendant came, and by _____ *his surety, resident of the County, approved by me as good and sufficient surety, caused an undertaking for the stay of execution, to be entered hereon, which follows:*

In pursuance of the statute in such case made and provided, I, _____ *as surety for the stay of execution on the above judgment of* _____ *against* _____ *do hereby promise and undertake to pay the amount of said judgment, interest and costs, and the costs that may accrue.*

Taken by and signed and acknowledged before me, and surety approved, this _____ *day of* _____ *A D. 187*

Chas Andrews

In acct with Edw Theshwate
for footwear Clothing groceries
To last item of acct June 2-1914
Lumber & tacks 45 $
Due Am't - 48.20
Interest for 2 yrs and 3 mo 7 20
Total $55 40

Date of last Cr
Nov 14-1916
Total Credits $11.00

Balance due $44 40

183

THE STATE OF OHIO, } **DOVER TOWNSHIP.** **IN JUSTICE'S COURT,**

UNION COUNTY, SS. } *Before* W M Brown *Justice of the Peace.*

Willcox Brother — Plaintiff. — Att'y for Plaintiff.

No. 167 AGAINST

Oliver & Lemuel J Gregg — Defendant. — Att'y for Defdt.

Amount Claimed, $ 10 25 — Judgment, $ 10 25/100

JUSTICE'S FEES.	Plff Costs.	Def. Costs.
Filing Bill,	05	
Summons,	20	
Filing same,	05	
Satisfaction,	20	
Record,'	20	
Swearing Witnesses,		
Dismission,		
Affidavit and Filing,	45	
Undertaking and Filing,	45	
Order of Attachment and Filing,	45	
Subpœna Witnesses,		
Filing same,		
Judgment,	110	
Continuance,		
Dismission, Execution	40	
Stay Bond, Filing	5	
Appeal Bond,	195	
Transcript,		
Certificate,		

CONSTABLE'S FEES.

On Summons,	75
Subpœnas,	
Attendance,	
Order Attachment,	
Increase Costs,	

Civil Action brought on due note of hand as follows

May 1 1884

Ten days after date I promise to pay to the order of Willcox Bro ten dollars at 8 per cent 1st per annum

Os Gregg
Lemuel J Gregg

August 14 1884

Issued Summons for the Appearance of the Defendants to appear on the 18 day of August 1884 at 7 o'clock a.m. delivered the Same to Jacob Edelblute Constable

W M Brown J P

August 18 1884

Summons Returned Endorsed as follows received this writ on the 14 day of August 1884 and Served same on the 14 day of August 1884 Benby Edelblute Constable

August 18 1884

Cause Set for hearing the above action at 8 o'clock a.m. on the 18 day of aug 1884 and one hour after I therefore render Judgment by default and So declared By me that the plaintiff recover from the the defendant the full amount of Judgment and Cost attached there to

W M Brown J P

September 30 1884

Issued Execution Issued for 10.35 & cost attached and delivered to J Edelblute Constable

W M Brown J P

October 25 1884

Execution returned Endorsed as follows Money paid by Defendant in full on 25 day of October 25 1884

$ 1.30

J Edelblute Constable

The defendant came, and by ..... his surety, resident of the County, approved by me as good and sufficient surety, caused an undertaking for the stay of execution, to be entered hereon, which follows:

In pursuance of the statute in such case made and provided, I, ... as surety for the stay of execution on the above judgment of ..... against .....

do hereby promise and undertake to pay the amount of said judgment, interest and costs, and the costs that may accrue.

Taken by and signed and acknowledged before me, and surety approved, this ..... day of ..... A D. 187 .....

THE STATE OF OHIO

UNION COUNTY, SS.

Baur & Divine — Plaintiff

No. 168 AGAINST

A L Myers — Defendant

Amount Claimed, $ 10 [illegible]

JUSTICE'S FEES.	Plff Costs.	Def. Costs.
Filing Bill,	05	
Summons,	20	
Filing same,	05	
Satisfaction,	20	
Record,'	20	
Swearing Witnesses,		
Dismission,		
Affidavit and Filing,	45	
Un		
Or		
Su		
Fi		
Ju		
Co		
D		
St		
A		
T		
C		

attached fees

Robert DeVine.

Baur & DeVine,

—MANUFACTURERS OF—

Carriages, Buggies, Phaetons, Farm and Spring Wagons.

J. J. Baur.

Marysville, O., Oct 25 1884

The defendant came, and by ..... his surety, resident of the County, approved by me as good and sufficient surety, caused an undertaking for the stay of execution, to be entered hereon, which follows:

In pursuance of the statute in such case made and provided, I, ... as surety for the stay of execution on the above judgment of ..... against .....

do hereby promise and undertake to pay the amount of said judgment, interest and costs, and the costs that may accrue.

Taken by and signed and acknowledged before me, and surety approved, this ..... day of ..... A D. 187 .....

Received Oct 25 1884 The Commissioners [illegible]

Aug 27 1884 The Commissioners [illegible] dollars

CE'S COURT,
stice of the Peace.

THE STATE OF OHIO, } DOVER TOWNSHIP. IN JUSTICE'S COURT,
UNION COUNTY, SS. } Before W M Brown Justice of the Peace.

Baur & Stone
No. 168 AGAINST Plaintiff.
A C Myers
Defendant.
Amount Claimed, $ 10 00/100

Aug 26 1884
Att'y for Plaintiff.
Att'y for Defdt.
Judgment, $ 10 00/100

JUSTICE'S FEES.	Plff. Costs.	Def. Costs.
Filing Bill,	05	
Summons, Vra	50	
Filing same,	05	
Satisfaction,	20	
Record,	20	
Swearing Witnesses,		
Dismission,		
Affidavit and Filing,	45	
Un		
Or		
Su		
Fi		
Ju		
C		
D		
St		
A		
T		
C		

attached in his

Civil Action brought on
Book account vis By attachment
Bill of Peticulars filed
A C Myers Dr to Baur & Stone
On Book account 10.00
Int 40
$10 40

Also affidavit Establishing that James Rittenhouse had Money in his possession Belonging to the defendant A. C. Myers
The Plaintiff asked Sumpnons and an order of Attachment
Issued Sommons and order of attachment returnable on the 29 day of Aug 1884

Aug 29 1884
Sommons Returned Endorsed as writ on the 26 day of Aug 1884 on the within named A C Myers on the 27 day of August 1884
J Eddleblut Constable

Attachment Returned as follows
Aug 26 1884 10 o'clock A M I receid this order and at the place where the defendants resides and attached Money in J Rittenhous hands
J Eddleblut Constable
Aug 26 day of aug 84
I served a copy of the within writ and I went to the place of residence of the within named defendant A. C. Myers and Served the same on him personally this 26 day of August 1884 at 11. o'clk a.m.
J Eddleblut Constable

Aug 29 1884 10 o'clk a.m.
I served on said James Rittenhouse garnishee and a written notice to appear and answer, by leaving said notice with Jas Rittenhouse
J Eddleblut Constable

Aug 29 1884
Time set for hearing the above action and one hour there after and defendent failed to appear Therefore Render Judgment by default and that the plaintiff recover from the defendant the full amount and cost attached thereto
W M Brown J P
Jacob Edelblute

Robert DeVine.
Baur & DeVine,
MANUFACTURERS OF
Carriages, Buggies, Phaetons, Farm and
Spring Wagons.
F. J. Baur.
Marysville, O., 1884
Received from Baur & Stone
Two & 10/100 Dollars
in full of the within
& foregoing Judgment
against A C Myers
Baur & Stone

The defendant came, and by ..... of the County, approved by me as good and sufficient surety, caused an undertaking execution, to be entered hereon, which follows:
In pursuance of the statute in such case made and provided, I, ... as surety for the stay of execution on ..... against ..... do hereby promise and undertake to pay the amount of said judgment, interest and that may accrue.
Taken by and signed and acknowledged before me, and surety approved, this ..... day of ..... A. D. 187

Received of Clerk of Court nine
Aug 27 1884 the Garnishee fee
herein the sum of $1.50 one dollar

THE STATE OF OHIO, } DOVER TOWNSHIP. IN JUSTICE'S COURT,
UNION COUNTY, SS. } Before W W Brown Justice of the Peace.

Baur & Sions — Plaintiff. — Att'y for Plaintiff.

No. 168 AGAINST

A C Myers — Defendant. — Att'y for Defdt.

Amount Claimed, $ 10 00/100

Aug 26 1884

Ciol Action brought on
Book account vis By attachment
Bill of Particulars filed
A C Myers Dr to Baur & Sions
On Book account 10.00
Int .40
$10 40

Also affidavit establishing that James Rittenhouse had Money in his possession Belonging to the defendant A. C. Myers

The Plaintiff asked Sommons and an order of Attachment

Issued Sommons and order of attachment returnable on the 29 day of Aug 1884

JUSTICE'S FEES.	Plff. Costs.	Def. Costs.
Filing Bill,	05	
Summons, Vrs	50	
Filing same,	05	
Satisfaction,	20	
Record,	20	
Swearing Witnesses,		
Dismission,		
Affidavit and Filing,	45	
	45	
Filing,	45	
es,		
	40	
	2,40	
	100	
	3 40	
S.		
	100	
	140	
	2x40	

Judgment, $ 10 00/100

Aug 29 1884

Sommons Returned Endorsed as follows Reived this writ on the 26 day of Aug 1884 and Served the Same on the within named A C Myers and Jas Rittenhouse on the 27 day of August 1884 By copy

J Eddleblut Constable

Aug 26 1884

Attachment Returned as follows

aug 27 1884 at 9 oclock A M I reciv this order " " " I went to the place where the defendants property described and attached Money in J Rittenhous possession

J Eddleblut Constable

On the 26 day of aug 84 I went to the place where the property described in an Inventory and appraisment thereof made under an order of attachment in the action of Baur & Sions against the within named A. C. Myers and Served on the 27 day of August 1884 at 11. 00½ a.m.

J Eddlebut Constable

aug 27 84 11 oclock a.m. I Served on said James Rittenhouse a copy of this order and a written notice to appear and answer, by leaving said notice with Jas Rittenhouse

J Eddleblut Constable

aug 29 1884

Time set for hearing the above action and one hour thereafter and defendent failed to appear I therefore Render Judgment by default and that the plaintiff recover from the defendant the full amount and cost attached thereto

W W Brown J P

Jacob Edelblute

The defendant came, and by ..... of the County, approved by me as good and sufficient surety, caused an undertaking to be entered hereon, which follows:

In pursuance of the statute in such case made and provided, I, ... as surety for the stay of execution on ..... against .....

do hereby promise and undertake to pay the amount of said judgment, interest and costs that may accrue.

Taken by and signed and acknowledged before me, and surety approved, this ..... day of ..... A. D. 187...

Received Dec 1st 1884 in full

aug 27 1884 The Garnishee J Rittenhouse Sworn in the Sum of $15.00 dollars W W Brown J P

185

THE STATE OF OHIO, } **DOVER TOWNSHIP.** **IN JUSTICE'S COURT,**

UNION COUNTY, SS. } *Before* W M W Brown *Justice of the Peace.*

Jas Thompson — *Plaintiff.* — Att'y for Plaintiff.

No. 161 *AGAINST*

John Martin — A H Collisworth

Amount Claimed, $ 206 25 — *Defendant.* — Att'y for Defdt.

Civil Action brought on a promisory Note as follows

On or Before the first day of September 1884 I promise to pay to the order of Jamis Thompson Two hundred dollars for value received with interest at 8 percent if not paid when due

March 28 1884

John Martin

JUSTICE'S FEES.	Plff. Costs.	Def. Costs.
Filing Bill,	05	
Summons, 2 do	50	
Filing same,	05	
Satisfaction,	20	
Record,	20	
Swearing Witnesses,	5	
Dismission,		
Affidavit and Filing,	45	
Undertaking and Filing,	45	
Order of Attachment and Filing,	45	
Subpœna Witnesses,		
Filing same,		
Judgment,	40	
Continuance,	20	
Dismission,	175	
Stay Bond,		
Appeal Bond,		
Transcript,		
Certificate,		
CONSTABLE'S FEES.		
On Summons,	25	
Subpœnas, 1 cpy	25	
Attendance,		
Order Attachment,		
Increase Costs,	40	
Paid	90	

Judgment, $ Interest if

September 5 1884

Issued Summons for the appearance of the defendant John Martin on the 9 day of September 1884 at 8 o'clock a m and delivered Same to Jacob Eddleblut Constable

W M Brown J P

Sept 9 1884

Summons Returned Enclosed as follows Recived this writ on the 5 day of September 1884 and Served the Same on the Same day on the within named John Martin by copy

J Eddleblut Constable

September 9 1884

Time Set for hearing the above action all parties in court and the defendant moved the case be dissmissed on the ground of not giving legal Service {Motion over ruled} the defendant filed his affidavit that he could not proceed to trial on account of an Important witness they could not get here Trial adjourned until the 16 day of September 1884 at 8 o'clock a m

W M Brown J P

September 9 1884

Issued Subpoena for Ed Bolton witness for the defendant and delivered Same to J Eddleblut Constable

W M Brown, J P

Sept 11 1884

Issued Subpoena for Ed Bolton & Henry Martin for Plaintiff and delivered Same to J Eddleblut Constable

W M Brown J P

September 16 1884

Time Set for hearing the above action and one hour there after the Plaintiff and defendant failed to appear I therefore dissmiss the case and rendered Judgment against the plaintiff for cost

W M Brown

J P

187

The defendant came, and by ..... his surety, resident of the County, approved by me as good and sufficient surety, caused an undertaking for the stay of execution, to be entered hereon, which follows:

In pursuance of the statute in such case made and provided, I, ... as surety for the stay of execution on the above judgment of ..... against ..... do hereby promise and undertake to pay the amount of said judgment, interest and costs, and the costs that may accrue.

Taken by and signed and acknowledged before me, and surety approved, this ..... day of ..... A D. 187.....

THE STATE OF OHIO

UNION COUNTY, SS.

Cleveland & Bigelow — Plaintiff

No. *AGAINST*

L B Thompson — Defendan

Amount Claimed, $ 115 00

JUSTICE'S FEES.	Plff. Costs.	Def. Co
Filing Bill,	05	
Summons, 2 do	50	
Filing same,	05	
Satisfaction,	20	
Record,	20	
Swearing 2 Witnesses,	10	
Dismission,		
Affidavit and Filing,	45	
Undertaking and Filing,	45	
Order of Attachment and Filing,	45	
Subpœna 2 Witnesses,	30	
Filing same,	5	
Judgment,	40	
Continuance,	1.15	
Dismission,		
Stay Bond,		
Appeal Bond,		
Transcript,		
Certificate,		
CONSTABLE'S FEES.		
On Summons,		
Subpœnas,		
Attendance,		
Order Attachment,		
Increase Costs,		

187

The defendant came, and by ..... his surety, resident of the County, approved by me as good and sufficient surety, caused an undertaking for the stay of execution, to be entered hereon, which follows:

In pursuance of the statute in such case made and provided, I, ... as surety for the stay of execution on the above judgment of ..... against ..... do hereby promise and undertake to pay the amount of said judgment, interest and costs, and the costs that may accrue.

Taken by and signed and acknowledged before me, and surety approved, this ..... day of ..... A D. 187.....

CE'S COURT,
stice of the Peace.

ought on
llows
day of
rants to pay
Thompson
s for value
nt. & per cent
/

ch 28 1884
tion

ons for
hn Wharton
Goodale
Eddlebutt

rn J P

es follows
September
ame day
by Copy
ti Constable

r hearing
t and
dismissed
Service
filed his
& tryal
ss they could
th the 16 day

r Brown J P

ena for
nt and
stable
own, J P

- Plaintiff
Constable
Brown J P

ng the above
Kinsell and
case and
cost-

orn
J P

THE STATE OF OHIO, } DOVER TOWNSHIP. IN JUSTICE'S COURT,
UNION COUNTY, SS. } Before Wm Brown Justice of the Peace.

Cleveland & Bigelow
No. AGAINST Plaintiff. Att'y for Plaintiff.

L B Thompson
Amount Claimed, $ 15 00 Defendant. Att'y for Defdt.

Judgment, $ 16 75/100

JUSTICE'S FEES.	Plff. Costs.	Def. Costs.
Filing Bill,	05	
Summons,	50	
Filing same,	05	
Satisfaction,	20	
Record,	20	
Swearing 2 Witnesses,	10	
Dismission,		
Affidavit and Filing,	45	
Undertaking and Filing,	45	
Order of Attachment and Filing,	45	
Subpœna 2 Witnesses,	30	
Filing same,	5	
Judgment,	40	
Continuance,	1.15	
Dismission,		
Stay Bond,		
Appeal Bond,		
Transcript,		
Certificate,		

CONSTABLE'S FEES.

On Summons,	
Subpœnas,	
Attendance,	
Order Attachment,	
Increase Costs,	

January 20 1885
Civil action Brought on a Bill
a Book account Ballance due &c

L B Thompson Dr. to Ballance
due to Cleveland & Bigelow
on Book account $ 15.60/100

Jan 20 1885
This day came L. B. Thompson
the Defendant & the above action and Voluntary
Confessed Judgment to the
above account and cost attached thereto
Wm Brown J P

Recivd one dollar and 25/100 on cost-
Wm. Brn. B. J.P

187

The defendant came, and by ..... *his surety,*
of the County, approved by me as good and sufficient surety, caused an undertaking for the stay of exe-
cution, to be entered hereon, which follows:

In pursuance of the statute in such case made and provided, I, ...
..... *as surety for the stay of execution on the above judgment of*
..... *against* .....
do hereby promise and undertake to pay the amount of said judgment, interest and costs, and the costs
that may accrue.

Taken by and signed and acknowledged before me, and surety approved, this
day of ..... *A D. 187* .....

187

THE STATE OF OHIO, } **DOVER TOWNSHIP.** **IN JUSTICE'S COURT,**

UNION COUNTY, SS. } *Before* W. M. Brown *Justice of the Peace.*

A. C. Myers — Plaintiff.

No. 190 *AGAINST*

Phillip Myers — Defendant.

Amount Claimed, $ 6.55

Att'y for Plaintiff.

Att'y for Defdt.

JUSTICE'S FEES.	Plff. Costs.	Def. Costs.
Filing Bill,	05	
Summons,	25	
Filing same,	05	
Satisfaction,	20	
Record,	20	
Swearing 2 Witnesses,	10	
Dismission,		
Affidavit and Filing,	45	
Undertaking and Filing,	45	
Order of Attachment and Filing,	45	
Subpœna Witnesses,		
Filing same,		
Judgment,	40	
Continuance,		
Dismission,		
Stay Bond,		
Appeal Bond,		
Transcript,		
~~Certificate~~, Trial	100	
	350	
CONSTABLE'S FEES.		
On Summons,	75	
Subpœnas,	75	
Attendance,		
Order Attachment,		
Increase Costs,	65	
attachment and Levie	120	
Mileage	65	
	400	

Judgment, $

Civil action on attachment as follows

Whereas A C Myers has made oath that Phillip Myers is justly indebted to A C Myers in the Sum of $6.55 for work done for Phillip Myers and the affiant Believes he ought to recover the said amount of $6.55/100

September 15 1884

Issued attachment against Phillip Myers and ordered Summons to Be Served on J H Stewart and John M Perkins as garnishees and to appear before me W M Brown to answer under oath all questions put to them touching the of Evy discription and credits of the said defendant Phillip Myers in their Possession and disclose the amount owing by them to the defendant Issued attachment and Delivered Same to J Edelblute Constable

W M Brown J P

September 15 1884

Issued Summons for the appearance of the defendant Phillip Myers on the 19 day of September 1884 at 8 oclock a m delivered Same to J Edelblute - Constable

W M Brown - J P

September 19 1884

Time Set for hearing the above action, Plaintiff and J H Stewart & J M Perkins Garnishees present and one hour after the defendant failed to appear J M Perkins was Examined and testified that he owned the Deft $6.55/100 and paid the amount to the court J H Stewart Examined testified that he owed Deft $17.52/100 and that the defendant was Indebted to J H Stewart $19.62/100 the Garnishees was discharged from further legal Process and render Judgment against the defendant for amount and cost aforesaid

W M Brown

187

The defendant came, and by ..... *his surety, resident of the County, approved by me as good and sufficient surety, caused an undertaking for the stay of execution, to be entered hereon, which follows:*

In pursuance of the statute in such case made and provided, I, ... *as surety for the stay of execution on the above judgment of* ..... *against* ..... *do hereby promise and undertake to pay the amount of said judgment, interest and costs, and the costs that may accrue.*

Taken by and signed and acknowledged before me, and surety approved, this ..... *day of* ..... *A D. 187*

/ Received Copy of Execution

Phillip Myers Def.

Jacob Edelblute

THE STATE OF OHIO

UNION COUNTY, SS.

John L Ramsey — Plaintiff.

No. 171 *AGAINST*

W Thompson & Ethels — Defendan

Amount Claimed, $

JUSTICE'S FEES.	Plff. Costs.	Def. Co
Filing Bill,	05	
Summons,	25	
Filing same,	05	
Satisfaction,	20	
Record,	20	
Swearing 9 Witnesses,	30	
Dismission,	20	
Affidavit and Filing,	45	
Undertaking and Filing,	45	
Order of Attachment and Filing,	45	
Subpœna 6 Witnesses,	1	
Filing same,	5	
Judgment,		
Continuance,	~~30~~	
Dismission, Verdict of Jury		
Stay Bond, Swearing Jury		
Appeal Bond,		
Transcript,		
Certificate,		
Swearing Witness		
CONSTABLE'S FEES.		
On Summons,	60	
Subpœnas,		
Attendance,		
Order Attachment,		
Increase Costs, Mileage	50	
Constable cost Subpoenas, Deft witness	325	
Swearing Jury	290	
	$8.15	

187

The defendant came, and by ..... *his surety, resident of the County, approved by me as good and sufficient surety, caused an undertaking for the stay of execution, to be entered hereon, which follows:*

In pursuance of the statute in such case made and provided, I, ... *as surety for the stay of execution on the above judgment of* ..... *against* ..... *do hereby promise and undertake to pay the amount of said judgment, interest and costs, and the costs that may accrue.*

Taken by and signed and acknowledged before me, and surety approved, this ..... *day of* ..... *A D. 187*

CE'S COURT,
stice of the Peace.

THE STATE OF OHIO, } DOVER TOWNSHIP. IN JUSTICE'S COURT,
UNION COUNTY, SS.
Before W M Brown Justice of the Peace.

John C Ramsey
No. 171 AGAINST Plaintiff.
W Thompson & Ethils
Defendant.
Amount Claimed, $

Lull & Ayers
Att'y for Plaintiff.
A Tibarpenter
J L Porter
Att'y for Defdt.

JUSTICE'S FEES.	Plff. Costs.	Def. Costs.	Judgment, $
Filing Bill,	05		
Summons,	25		
Filing same,	05		
Satisfaction,	20		
Record,	20		
Swearing 9 Witnesses,	30	3 15	
Dismission,	20		
Affidavit and Filing,	45		
Undertaking and Filing,	45		
Order of Attachment and Filing,	45		
Subpœna 6 Witnesses,	1	5 45	
Filing same,	5	5	
Judgment,			
Continuance,	~~25~~	20	
Dismission, Swearing jury		40	
Stay Bond, Swearing jury		25	
Appeal Bond,			
Transcript,			
Certificate,		1 00	
Swearing Opposition			
		$3 35	

CONSTABLE'S FEES.	
On Summons,	60
Subpœnas,	
Attendance,	
Order Attachment,	
Increase Costs, Mileage	50
Subpoenas 6 Witnesses	330
Summoning jury	390
	$815

October 20 1884

Action Brought on Forciable Entry and Detention as follows

To W M Brown a Justice of the peace in and for said County of Union and State of Ohio &c
Undersigned John C. Ramsey a resident of the County of Union and State of Ohio doth hereby Make this Complaint to you against one W Thompson for This That the said W Thompson did on or about the 1st day of April A D 1883 Unlawfully and forciably and With a strong hand Enter and hath ever since and doth still Unlawfully and forciably and with a strong hand detain from the possession of the Undersigned the following premises Situated In the Township of Dover in the said County of Union and discribed as follows
Being the frame dwelling house in the Extreme South East Coyrner of Dover Township Union county Ohio and the Extreme South east Corner of ~~South Township~~ Survey No 3007 and situated on My lands known as Brown Mill property
The Undersigned at the time of Said Entry and Ever Since hath had right to the possession of Said premises on the 16 day of October A D 1884 The Undersigned Served Upon the Said W Thompson as required by law notice in writing to leave Said premises The Undersigned asks process and restitution October 16 1884

J. C. Ramsey

October 20 1884
Issued Summons for the appearance of the defendant W Thompson for the 24 day of October 1884 at 1 o'clock P M and delivered Summons to Jos Edelblute Constable
W. M. Brown
J P

October 24 1884
Summons returned Endorsed as follows: Rec'd this writ on the 20 day of October 1884 and Served the Same on W Thompson By copy on the 20 day of October 1884
J Edelblute Const

187
The defendant came, and by his surety, resident of the County, approved by me as good and sufficient surety, caused an undertaking for the stay of execution, to be entered hereon, which follows:
In pursuance of the statute in such case made and provided, I, as surety for the stay of execution on the above judgment of against do hereby promise and undertake to pay the amount of said judgment, interest and costs, and the costs that may accrue.
Taken by and signed and acknowledged before me, and surety approved, this day of A. D. 187

THE STATE OF OHIO, } DOVER TOWNSHIP. IN JUSTICE'S COURT,
UNION COUNTY, SS. } Before ..... Justice of the Peace.

No. AGAINST Plaintiff.

Defendant.

Amount Claimed, $

Att'y for Plaintiff.

Att'y for Defdt.

Judgment, $

JUSTICE'S FEES.	Plff. Costs.	Def. Costs.
Filing Bill,	05	
Summons,		
Filing same,	05	
Satisfaction,	20	
Record,		
Swearing Witnesses,		
Dismission,		
Affidavit and Filing,		45
Undertaking and Filing,		45
Order of Attachment and Filing,		45
Subpœna Witnesses,		
Filing same,		
Judgment,		
Continuance,		
Dismission,		
Stay Bond,		
Appeal Bond,		
Transcript,		
Certificate,		

CONSTABLE'S FEES.

On Summons,	
Subpœnas,	
Attendance,	
Order Attachment,	
Increase Costs,	

October 24 1884
Time Set for hearing the said action wherein J C Ramsey plaintiff W Thomas Holder defdt parties to said action in Court case called the Atty for defdt Made a Motion to dissmiss the action for the following reasons ~~1st~~ Defendant Moves to dissmiss this action for the following reasons to wit 1st He went into possesion of said premises as the Tenant of Martha A Sanburn and has all ways and still holds under her and not under the plaintiff
2nd Because Martha A Sanburn claims title to said lands by virtue of a deed in fee simple and has held and had possession of the same for many years

3d Because in order to determin whether defendant or plaintiff is Entitled to the possesion of said premises the Question of title must first be Tried and determined
4th

Because before the case can be adjudicated and the right of the parties determined the Question as to wether John C Ramsey or Martha A Sanborn has the leagle title to said lands must be Tried

5th Because the Justice of the Peace has no Jurisdiction to try Cases involving Questions of title to lands

A J Carpenter
atty for Defendant

Motion over ruled

The defendant asked for a continuance of the case until the affidavit of Martha A Sanburn can be Taken By consent of both parties the case was Continued Untill the 6 day of Nov 1884 at 9 oclock a m

W. M. Brown J P

Nov. 6. 1884

Parties to the above action all Present case called the defendants aty A J Carpenter called for a Jury Names Struck and follows A S Boring George Mauer W R Henderson Elias Thomas H C Ferris C B Beckman viners Issued delivered to Constable Subphoena Issued for defendant J L Falkner Henry Falkner & A Cherry W Thompson and delivered to Constables and Time Set for trial on the 11 day of Nov 1884 at 8 oclock a m

W M Brown J P

THE STATE OF OHIO,
UNION COUNTY, SS.

No. AGAINST Plaintiff.

Defendant.

Amount Claimed, $

JUSTICE'S FEES. Plff. Costs. Def. Costs.

Filing Bill, 05
Summons,
Filing same, 05
Satisfaction, 20
Record,
Swearing Witnesses,
Dismission,
Affidavit and Filing, 45
Undertaking and Filing, 45
Order of Attachment and Filing, 45
Subpœna Witnesses,
Filing same,
Judgment,
Continuance,
Dismission,
Stay Bond,
Appeal Bond,
Transcript,
Certificate,

CONSTABLE'S FEES.

On Summons,
Subpœnas,
Attendance,
Order Attachment,
Increase Costs,

187.....

The defendant came, and by ..... his surety, resident of the County, approved by me as good and sufficient surety, caused an undertaking for the stay of execution, to be entered hereon, which follows:

In pursuance of the statute in such case made and provided, I, ...
..... as surety for the stay of execution on the above judgment of
..... against
..... do hereby promise and undertake to pay the amount of said judgment, interest and costs, and the costs that may accrue.

Taken by and signed and acknowledged before me, and surety approved, this .....
day of ..... A D. 187.....

CE'S COURT,
stice of the Peace.

THE STATE OF OHIO, } DOVER TOWNSHIP. IN JUSTICE'S COURT,
UNION COUNTY, SS. } Before 250 310 235 795 Justice of the Peace.

No. AGAINST Plaintiff. Att'y for Plaintiff.

Amount Claimed, $ Defendant. Att'y for Defdt.

JUSTICE'S FEES.	Plff. Costs.	Def. Costs.	Judgment, $
Filing Bill,	05		
Summons,			
Filing same,	05		
Satisfaction,	20		
Record,			
Swearing Witnesses,			
Dismission,			
Affidavit and Filing,	45		
Undertaking and Filing,	45		
Order of Attachment and Filing,	45		
Subpœna Witnesses,			
Filing same,			
Judgment,			
Continuance,			
Dismission,			
Stay Bond,			
Appeal Bond,			
Transcript,			
Certificate,			

CONSTABLE'S FEES.

On Summons,	
Subpœnas,	
Attendance,	
Order Attachment,	
Increase Costs,	

187

his surety, resident

for the stay of exe-

above judgment of

against

costs, and the costs

The defendant came, and by ..... his surety, resident of the County, approved by me as good and sufficient surety, caused an undertaking for the stay of execution, to be entered hereon, which follows:

In pursuance of the statute in such case made and provided, I, ... as surety for the stay of execution on the above judgment of ..... against ..... do hereby promise and undertake to pay the amount of said judgment, interest and costs, that may accrue.

Taken by and signed and acknowledged before me, and surety approved, this ..... day of ..... A D. 187.

Nov 10 1884

Issued Subpoena for the witness for Plaintiff vis R L Stimmell J P Shields Jess Ramsey Clarissa Crothers Delivered Same to Plaintiff 11

W. H. BROWN J P

November 11, 1884

Time Set for hearing the above action Parties to the same ready for trial Jurors all present & sworn Witnesses for Plaintiff Sworn and Examined Testimony heard and Attys for Defendant Motion to dismiss the action for the want for Jurisdiction Motion Sustained and Jury dismissed

W. H. BROWN J P

Plff. Witness
R. L. Stimmell .50
J. P. Shields .50
Jess. Ramsey .75
Joe. Ramsey .75
Clarissa Crothers .70
J. M. Thompson .25
$4.05

Defendant Witness
J. L. Felkner $1.00
J. A. Cherry .75
W. Thompson .75
$2.50

Jurors Fees
H. C. Fegis .75
Elias Thomas .65
A. G. Boring .70
C. B. Beckenbaugh .50
Georg Maurer .60
3.10

Justice Fees

Constable Fees
Summons & Servis 1.00
Subpoenaing 8 Witness 3.25
Summoning Jury 2.70
Attendance 1.00
$8.15

193

THE STATE OF OHIO, } **DOVER TOWNSHIP.** **IN JUSTICE'S COURT,**

UNION COUNTY, SS. } *Before* W. M. Brown *Justice of the Peace.*

In Belloite vis
Emanuel Jarvis Plaintiff.

No. 172 AGAINST

Adam, C, Myers
Samuel, Myers Defendant.

Amount Claimed, $ 100

Att'y for Plaintiff.

Att'y for Defdt.

Judgment, $ 100.81 1.15 101.96

January 30 1885

Civil action Brought on a note of hand. as. follows

Dover Ohio Mar 12 1884

Nine Months after date we promis to pay to Ira Belloite One hundred dollars Value Recived with Eight percent Intenst after due

Adam. C.. Myers
Samuel. Myers

January 30. 1885

This day come Samuel Myers and confessed Judgment on the above note and cost attached thereto and James H Myers his docket Bale.

W. M. Brown J P

JUSTICE'S FEES.	Plff Costs.	Def. Costs.
Filing Bill,	05	
Summons,		
Filing same,	05	
Satisfaction,	20	
Record,'	20	
Swearing Witnesses,		
Dismission,		
Affidavit and Filing,	45	
Undertaking and Filing,	45	
Order of Attachment and Filing,	45	
Subpœna Witnesses,		
Filing same,		
Judgment,	40	
Continuance,		
Dismission,		
Stay Bond,	40	
Appeal Bond,	1.15	
Transcript,		
Certificate,		

CONSTABLE'S FEES.

On Summons,	
Subpœnas,	
Attendance,	
Order Attachment,	
Increase Costs,	

March 2 1885

Recvd of Samuel Myers above Judgment in full

Marysville O April 30 1886

Recived of W M Brown J P ninety five dollars on Judgment against Samuel Myers

Emanuel Jarvis

Dover O June 29 1885

Recived of W. M. Brown. J. P. Ten dollars 20/100 Ballence due in full on Judgment a gainst Samuel & A. C. Myers in favor of Ira Belloite vis Emanuel Jarvis

Emanuel Jarvis

January 30 1885

The defendant came, and by Samuel H. Myers his surety, resident of the County, approved by me as good and sufficient surety, caused an undertaking for the stay of execution, to be entered hereon, which follows:

In pursuance of the statute in such case made and provided, I, James H. Myers as surety for the stay of execution on the above judgment of Ira Belloite vis Emanuel Jarvis against A C & Samuel Myers do hereby promise and undertake to pay the amount of said judgment, interest and costs, and the costs that may accrue.

Taken by and signed and acknowledged before me, and surety approved, this 20 day of January A. D. 1885

Stay out on the 27 day of April 1885

THE STATE OF OHIO,

UNION COUNTY, SS.

W. Owen
Executor of Sophrona Richey Plaintiff

No. 173 AGAINST

W. Roberts Defendant

Amount Claimed, $ 81 30

JUSTICE'S FEES.	Plff. Costs.	Def. C
Filing Bill,	05	
Summons,		
Filing same,	05	
Satisfaction,	20	
Record,'	20	
Swearing Witnesses,		
Dismission,		
Affidavit and Filing,	45	
Undertaking and Filing,	45	
Order of Attachment and Filing,	45	
Subpœna Witnesses,		
Filing same,		
Judgment,	40	
Continuance,		
Dismission,		
Stay Bond,	40	
Appeal Bond,	1.05	
Transcript,		
Certificate,		

CONSTABLE'S FEES.

On Summons,	
Subpœnas,	
Attendance,	
Order Attachment,	
Increase Costs,	

Stay out on

January 30 1885

The defendant came, and by his surety, resident of the County, approved by me as good and sufficient surety, caused an undertaking for the stay of execution, to be entered hereon, which follows:

In pursuance of the statute in such case made and provided, I, Geo. C. McCoy as surety for the stay of execution on the above judgment of W. Roberts against W. Owen do hereby promise and undertake to pay the amount of said judgment, interest and costs, and the costs that may accrue.

Taken by and signed and acknowledged before me, and surety approved, this 30 day of January A. D. 1885

Stay out on the 29 day of September 1885 Myers

ICE'S COURT,
ustice of the Peace.

THE STATE OF OHIO, } DOVER TOWNSHIP. IN JUSTICE'S COURT,
UNION COUNTY, SS. } Before W. M. Brown Justice of the Peace.

W. Owen
Executor of Sophrona Richey Plaintiff.
No. 173 AGAINST
W. Roberts Defendant.

Att'y for Plaintiff.
m d
Interest 8-6
Sept 22 / 11 $3.93
$87.91
Att'y for Defdt.

Amount Claimed, $ 81 30

JUSTICE'S FEES.	Plff. Costs.	Def. Costs.
Filing Bill,	05	
Summons,		
Filing same,	05	
Satisfaction,	20	
Record,	20	
Swearing Witnesses,		
Dismission,		
Affidavit and Filing,	45	
Undertaking and Filing,	45	
Order of Attachment and Filing,	45	
Subpœna Witnesses,		
Filing same,		
Judgment,	40	
Continuance,		
Dismission,		
Stay Bond,	40	
Appeal Bond,	105	
Transcript,		
Certificate,		

CONSTABLE'S FEES.

On Summons,	
Subpœnas,	
Attendance,	
Order Attachment,	
Increase Costs,	

Judgment, $ 82 35/100

To pay to Sophrona Richey or Bearer the Sum of one hundred and four 60/100 dollars for value received To Bear 6 per centum per annum

January 21 1885

Civil action Brought on a note of hand as follows

New Hoover Ohio March 9 1883

Six Months after date we promis To pay to Sophrona Richey or Bearer the Sum of one hundred and four 60/100 dollars for value received To Bear 6 per centum per annum

W. Roberts
Jeff. L. Richey

January 21 1885

This day come the defendant W. Roberts and voluntarily confessed Judgment on the above note and cost attached there to

W. M. Brown J P.

And the following credits to be given on the above note

June	1	1883	"	4.60
December	26	"	"	20.00
Aug	" 14	" 14	"	4.00
Jan	10	85	"	6.85
				$35.35

W. M. Brown J P

Nov 6 1885

Recived of W. M Brown J P
Eight Six dollars 4/100 in full on Judgment
on W. Roberts

Warret Owen ex

January 30 1885

The defendant came, and by ..... his surety, resident of the County, approved by me as good and sufficient surety, caused an undertaking for the stay of execution, to be entered hereon, which follows:

In pursuance of the statute in such case made and provided, I, Jesse Collins as surety for the stay of execution on the above judgment of W. Roberts against ..... do hereby promise and undertake to pay the amount of said judgment, interest and costs, and the costs that may accrue.

Taken by and signed and acknowledged before me, and surety approved, this 30 day of January A D. 1885

Stay bond on the 19 day of September 1885 Nov

193

THE STATE OF OHIO, } **DOVER TOWNSHIP.** **IN JUSTICE'S COURT,**

UNION COUNTY, SS. } *Before* W. M. Brown *Justice of the Peace.*

In Belloire vis
Emanuel Jarois — Plaintiff. — Att'y for Plaintiff.

No. 172 AGAINST

Adam, C, Myers
Samuel. Myers — Defendant. — Att'y for Defdt.

Amount Claimed, $ 100

JUSTICE'S FEES.	Plff Costs.	Def. Costs.
Filing Bill,	05	
Summons,		
Filing same,	05	
Satisfaction,	20	
Record,	20	
Swearing Witnesses,		
Dismission,		
Affidavit and Filing,	45	
Undertaking and Filing,	45	
Order of Attachment and Filing,	45	
Subpœna Witnesses,		
Filing same,		
Judgment,	40	
Continuance,		
Dismission,		
Stay Bond,	40	
Appeal Bond,	115	
Transcript,		
Certificate,		

CONSTABLE'S FEES.

On Summons,	
Subpœnas,	
Attendance,	
Order Attachment,	
Increase Costs,	

Judgment, $ 100.81 1.75 101.96

January 20 1885

Civil action Brought on a note of hand. as. follows

Dover Ohio Mar 12 1884

Nine Months after date we promis to pay to Jno Belloill One hundred dollars Value Recived with Eight percent Intonst after due

Adam. C.. Myers
Samuel. Myers

January 20. 1885

This day come Samuel Myers and confessed Judgment on the above note and cost attached thereto and James H Myers his cloaket Bale.

W. M. Brown J P

March 2 1885

Recvd of Samuel Myers above Judgment in full with cost attached

W. M. Brown

$100

Jan 20 1885 — May 27 1885 — 1.15 — 2.75

Recd 0 June 29 1885

W. M. Brown. J. P. Ten in full of a due ork Judgment a o A. C. Myers in favor of Emanuel Jarois

Emanuel Jarois

January 20 1885

The defendant came, and by Samuel H. Myers *his surety, resident of the County, approved by me as good and sufficient surety, caused an undertaking for the stay of execution, to be entered hereon, which follows:*

In pursuance of the statute in such case made and provided, I, James H. Myers *as surety for the stay of execution on the above judgment of* Jno. Belloire vis Emanuel Jarois *against* A. C. & Samuel Myers *do hereby promise and undertake to pay the amount of said judgment, interest and costs, and the costs that may accrue.*

Taken by and signed and acknowledged before me, and surety approved, this 20 *day of* January *A. D. 1885*

Stay out on the 27 day of August 1885

195

THE STATE OF OHIO, } **DOVER TOWNSHIP.** **IN JUSTICE'S COURT,**

UNION COUNTY, SS. } *Before* W. M. Brown *Justice of the Peace.*

A J Robinson
vis Delport Banking Com
of Delaware — Plaintiff. — Att'y for Plaintiff.

No. 174 AGAINST

Samuel Hall
& J A Stiner — Defendant. — Att'y for Defdt.

Amount Claimed, $ 38 50/100

JUSTICE'S FEES.	Plff. Costs.	Def. Costs.	Judgment, $ 38 50/100
Filing Bill,	05		
Summons,			
Filing same,	05		
Satisfaction,	20		
Record,'	20		
Swearing Witnesses,			
Dismission,			
Affidavit and Filing,	45		
Undertaking and Filing,	45		
Order of Attachment and Filing,	45		
Subpœna Witnesses,			
Filing same,			
Judgment,	40		
Continuance,			
Dismission,			
Stay Bond,	40		
Appeal Bond, cost paid	$1.15		
Transcript,			
Certificate,			

CONSTABLE'S FEES.

On Summons,	
Subpœnas,	
Attendance,	
Order Attachment,	
Increase Costs,	

January 2d 1885
Civil Action brought on a note of hand as follows

Aprile 2 1884

Nine Months after date we Promis to pay to A. J. Robinson or Bearer Thirty Eight 50/100 dollars at Oltrander For Value recived with Eight pr Interest after due

Samuel Hall
J. A. Stiner

January 2d. 1885

This day come the Defendant Samuel Hall and Voluntarly confessed Judgment on the above note and cost attached there to It is therefor adjudged by me that the Plaintiff recover the Sum of 38 50/100 dollars with Interest and cost attached ther to

W. M. Brown J P

July 6 - 40-05 / 77

July 6 1885
Reived of John A Fry
on the above Judgment - 38 50/100
W M Brown J P

July 10 1885
Recived of J A Stiner
$5 00/100 ballance due on Judgment debt and paid Sam
Delaware deposit Banking Company By Check
W. M. Brown. J.P.

The defendant came, and by ..... January 31 1885
of the County, approved by me as good and sufficient surety, caused an undertaking for the stay of execution, to be entered hereon, which follows:

In pursuance of the statute in such case made and provided, I, ... John Perkins ..... his surety, resident

do hereby promise and undertake to pay the amount of said judgment, interest and costs, and the costs that may accrue.

Taken by and signed and acknowledged before me, and surety approved, this ..... 31 .....
day of ..... January ..... A D. 1885

A J Robinson ..... against ..... Samuel Hall & J A Stiner ..... as surety for the stay of execution on the above judgment of

Aris 31. January 1885 Stay out last day
Stay 150 days 2W. 12, Brown. J.P

THE STATE OF OHIO

UNION COUNTY, SS.

Samuel Myers
No. 175 AGAINST — Plaintiff

Levie Low — Defendant

Amount Claimed, $ 7 50/100

JUSTICE'S FEES.	Plff. Costs.	Def. C
Filing Bill,	x 05	
Summons, do	x 50	
Filing same,	x 05	
Satisfaction,	20	
Record,'	x 20	
Swearing Witnesses,		
Dismission,		
Affidavit and Filing,	45	
Undertaking and Filing,	45	
Order of Attachment and Filing,	45	
Subpœna Witnesses,		
Filing same,		
Judgment,	40	
Continuance,		
Dismission,		
Stay Bond,	40	
Appeal Bond,		
Transcript,		
Certificate,		

cost recived in full

CONSTABLE'S FEES.

On Summons,	25
Subpœnas, copy	05
Attendance,	
Order Attachment,	
Increase Costs,	40
Paid Const cer	90

..... 187 .....

The defendant came, and by ..... his surety, resident
of the County, approved by me as good and sufficient surety, caused an undertaking for the stay of execution, to be entered hereon, which follows:

In pursuance of the statute in such case made and provided, I, ...
..... as surety for the stay of execution on the above judgment of
..... against .....
do hereby promise and undertake to pay the amount of said judgment, interest and costs, and the costs that may accrue.

Taken by and signed and acknowledged before me, and surety approved, this .....
day of ..... A D. 187 .....

ICE'S COURT,
ustice of the Peace.

1885
ought on a
llows

ve promis
er thirty
For Value
Levi

Hall
Liner

come the
ntarily con
nd Cost
ged by me
of 43 & 50/100
f ther to

Brown J P

A Foy

Brown J P

iner
paid Sam
By check

Brown. J.P.

THE STATE OF OHIO, } DOVER TOWNSHIP. IN JUSTICE'S COURT,
UNION COUNTY, SS. } Before W M Brown Justice of the Peace.

Samuel Myers — Plaintiff. — Att'y for Plaintiff.

No. 175 AGAINST

Levi Low — Defendant. — Att'y for Defdt.

Amount Claimed, $ 75 00/100

Judgment, $ 48 75/100

JUSTICE'S FEES.	Plff. Costs.	Def. Costs.
Filing Bill,	x 05	
Summons,	x 50	
Filing same,	x 05	
Satisfaction,	20	
Record,	x 20	
Swearing Witnesses,		
Dismission,		
Affidavit and Filing,	45	
Undertaking and Filing,	45	
Order of Attachment and Filing,	45	
Subpœna Witnesses,		
Filing same,		
Judgment,	40	
Continuance,		
Dismission,		
Stay Bond,	40	
Appeal Bond,		
Transcript,		
Certificate,		
Cost recivd in full		

CONSTABLE'S FEES.

On Summons,	25
Subpœnas, copy	05
Attendance,	
Order Attachment,	
Increase Costs,	40
Paid Const cen	90

187

The defendant came, and by ..... *his surety, resident of the County, approved by me as good and sufficient surety, caused an undertaking for the stay of execution, to be entered hereon, which follows:*

In pursuance of the statute in such case made and provided, I, ... *as surety for the stay of execution on the above judgment of* ..... *against* ..... *do hereby promise and undertake to pay the amount of said judgment, interest and costs, and the costs that may accrue.*

Taken by and signed and acknowledged before me, and surety approved, this ..... *day of* ..... *A D. 187*

January 23 1885

Civil action Brought on a note of hand as follows

New Dover O April 4 1884

Nine Months after date I promis to pay to the order of Adam C Myers or Bearer the Sum of Seventy five dollars with Interest at Eight per cent

Levi Lowe

January 19 1885

Issued Sommons for the appearence of the defendant on the 23 day of January 1885 at 9 oclock A.M. and delivered Same to Jake Edeblute Constable

W M Brown J P

January 23 1885

Sommons returned and Endorsed as follows Recived this writ on the 20 day of January 1885 and Served the Same on the Same day on the within named Levi Low By copy

J. Edeblute. Const

January 23 1885

The partie to the above action was in court at the Specified time and confessed Judgment on the above amount of 48 75/100 and it is adjudged by me that the Plaintiff recover from the said defendat the above amount with Interest and Cost attached There 25

W M Brown JP

Received This 12th day of Oct 1885
One Hundred & fifty-two & 94/100 dollars
in Payment of Jas S S Laird Note
Mc Murray & Fisher

New Boston O Aug 11 1885

Received of S. D. Bishop agt for McMurry & Fisher one note for $149.00 dated Sept 4 1884 payable in six Months at 8 per cent Signed By S. D. Laird

W M Brown J P

November 10th 1890.
Received of Robert Gamble
in full of the cost in
My case Except the appearance
J Edelblute.
case
Robert Gamble
Wm Wingfield
vs
Ch Bonnett

197

THE STATE OF OHIO, *UNION COUNTY, SS.* **DOVER TOWNSHIP.** *Before* W. M. Brown *Justice of the Peace.* **IN JUSTICE'S COURT,**

Isreal Slack — Plaintiff. — Att'y for Plaintiff.

No. 176 AGAINST

John Columber and Samuel Myers — Defendant. — Att'y for Defdt.

Amount Claimed, $10 68

Judgment, $10 68

January 16 1885

Civil Actions brought on a note of hand as follows

April 1 1884

Two Month after date I promise to pay to the order of Isreil Slack twenty dollars

John Columber

Samuel Myers

Issue Summons for the appearance of the Defendants on the 20 day of Jan 1885 at 8 oclock a m and delivered same to Jacob Edelblut Constable

W. M. Brown J.P.

January 20 1885

Summons returned Endorsed as follows received this writ on the 16 day of January 1885 and served the same on the 16 day of January 1885 on the within John Columber & Samuel Myers by copy

Jacob Edelblut Const

January 20 1885

Time set for hearing the above action the Defendant Samuel Myers come and confessed Judgment to the Balance due on said account due 10.68 with cost attached there to and paid of Judgment and cost in full

W. M. Brown J.P.

JUSTICE'S FEES.	Plff Costs.	Def. Costs.
Filing Bill,	05	
Summons, 2 do	80	
Filing same,	05	
Satisfaction,	20	
Record,'	20	
Swearing Witnesses,		
Dismission,		
Affidavit and Filing,	45	
Undertaking and Filing,	45	
Order of Attachment and Filing,	45	
Subpœna Witnesses,		
Filing same,		
Judgment,	40	
Continuance,	1 40	
Dismission,		
Stay Bond,		
Appeal Bond,		
Transcript,		
Certificate,		

CONSTABLE'S FEES.

On Summons,	50
Subpœnas, 2 Orders	20
Attendance, copy	50
Order Attachment,	$1 20
Increase Costs,	

The defendant came, and by ..... *his surety, resident of the County, approved by me as good and sufficient surety, caused an undertaking for the stay of execution, to be entered hereon, which follows:*

In pursuance of the statute in such case made and provided, I, ... *as surety for the stay of execution on the above judgment of* ..... *against* ..... *do hereby promise and undertake to pay the amount of said judgment, interest and costs, and the costs that may accrue.*

Taken by and signed and acknowledged before me, and surety approved, this ..... *day of* ..... *A. D. 187.*

THE STATE OF OHIO, *UNION COUNTY, SS.*

Louisa Orwitt — Plaintiff.

No. 177 AGAINST

John McMahon — Defendant.

Amount Claimed, $ 1 00

JUSTICE'S FEES.	Plff Costs.	Def. Costs.
Filing Bill,	05	
Summons, 2 do	80	
Filing same,	05	
Satisfaction,	20	
Record,'	20	
Swearing Witnesses,		
Dismission,		
Affidavit and Filing,	45	
Undertaking and Filing,	45	
Order of Attachment and Filing,	45	
Subpœna Witnesses,		
Filing same,		
Judgment,	40	
Continuance,	1 20	
Dismission,		
Stay Bond,		
Appeal Bond,		
Transcript,		
Certificate,		

CONSTABLE'S FEES.

On Summons,	25
Subpœnas, copy	25
Attendance,	
Order Attachment,	
Increase Costs,	40
	90

cost Paid

The defendant came, and by ..... *his surety, resident of the County, approved by me as good and sufficient surety, caused an undertaking for the stay of execution, to be entered hereon, which follows:*

In pursuance of the statute in such case made and provided, I, ... *as surety for the stay of execution on the above judgment of* ..... *against* ..... *do hereby promise and undertake to pay the amount of said judgment, interest and costs, and the costs that may accrue.*

Taken by and signed and acknowledged before me, and surety approved, this ..... *day of* ..... *A. D. 187.*

CE'S COURT,
stice of the Peace.

1885
ough on a
Cows

late 2 pm
Friendly
lumber
Myers

Release
ey & Jan
Debt
Sabtan

Brown
J P

s return
writ on
Served
18.85
Warrant

Edelblute Const

for hearing
dmitted
gment
ut due
and paid
ll

Brown, J P

THE STATE OF OHIO, } DOVER TOWNSHIP. IN JUSTICE'S COURT,
UNION COUNTY, SS. } Before W M Brown Justice of the Peace.

Louisa DeWitt Plaintiff. Att'y for Plaintiff.

No. 177 AGAINST

John McKelvie Defendant. Att'y for Defdt.

Amount Claimed, $ 7 00

JUSTICE'S FEES.	Plff. Costs.	Def. Costs.
Filing Bill,	05	
Summons, 1	50	
Filing same,	05	
Satisfaction,	20	
Record,	20	
Swearing Witnesses,		
Dismission,		
Affidavit and Filing,	45	
Undertaking and Filing,	45	
Order of Attachment and Filing,	45	
Subpœna Witnesses,		
Filing same,		
Judgment,	40	
Continuance,	1 70	
Dismission,		
Stay Bond,		
Appeal Bond,		
Transcript,		
Certificate,		
CONSTABLE'S FEES.		
On Summons,	25	
Subpœnas, copy	25	
Attendance,		
Order Attachment,		
Increase Costs,	40	
cost Paid	9 0	

Judgment, $ 7 90

February 13 1885

Civil Brought on Bill of Particulars as follows

February 11. 1885

We the undersigned were called to appraise the damages done to Louisa DeWitt Corn in shock By John McKelvies horses and we assessed the damages at Seven dollars

John Easton
appraisers Joseph Easton
Chas Parrott

Bill filed By Louisa DeWitt

February 13 1885

Issued Summons for the appearance of the Defendant on the 18 day of February at one o'clock P M. 1885 and delivered same to Jacob Edelblute Constable

W M Brown J P

February 18. 1885

Time Set for hearing
The above action and parties are ready for hearing. defendant confessed Judgment as set forth in petition

W M Brown J P

February 18 1885

Summons Returned Endorsed as follows Received this writ on the 13 day of February 1885 and Served same on the 14 day of Feb 1885 by Copy

J. Edelblute Const

Record Judgment and Cost in full
By note

W. M Brown J P

187

The defendant came, and by ..... his surety, resident of the County, approved by me as good and sufficient surety, caused an undertaking for the stay of execution, to be entered hereon, which follows:

In pursuance of the statute in such case made and provided, I, ... as surety for the stay of execution on the above judgment of against ..... do hereby promise and undertake to pay the amount of said judgment, interest and costs, and the costs that may accrue.

Taken by and signed and acknowledged before me, and surety approved, this ..... day of ..... A. D. 187

199

THE STATE OF OHIO, *UNION COUNTY, SS.*

DOVER TOWNSHIP. *Before* W. Gn. Brown *Justice of the Peace.*

IN JUSTICE'S COURT,

A S Turner — Plaintiff. — Att'y for Plaintiff.

No. 178 AGAINST

Lucinda J Sragg
Oscar J Sragg — Defendant. — Att'y for Defdt.

Amount Claimed, $ 35 — Int & Att 2.50

Judgment, $ 37.50

February 24 1885

Civil action Brought on a note of hand viz.

May 13 1884

Seven Months after date, we promise to pay to the order of A S Turner Thirty five dollers int 10 per cent

Lucinda J. Sragg
Oscar J Sragg

JUSTICE'S FEES.	Plff Costs.	Def. Costs.
Filing Bill,	05	
Summons, Oso	80	
Filing same,	05	
Satisfaction,	20	
Record,	20	
Swearing Witnesses,		
Dismission,		
Affidavit and Filing,	45	
Undertaking and Filing,	45	
Order of Attachment and Filing,	45	
Subpœna Witnesses,		
Filing same,		
Judgment,	40	
Continuance,		
Dismission,	1.40	
Stay Bond,		
Appeal Bond,		
Transcript,		
Certificate,		
CONSTABLE'S FEES.		
On Summons,	50	
Subpœnas,		
Attendance, copy	50	
Order Attachment,		
Increase Costs, Sunday	60	
	1.60	

February 24 1885

Issued Sommons for the appearance of the defendants on the 25 day of February 1885 at 8 oclock a M and delivered same to constable

W. Gn. Brown J P

February 25 1885

Sommons returned and Endorsed as follows received this writ on the 25 day of February 1885 and Served the Same on the Same day by copy

J. Edleblute
Constable

February 25 1885

Time set for hearing case at 8 oclock and one hour there after and the Defendant failed to appear Therefore I render Judgment by default and that the Plaintiff recover the amount of Judgment and Interest and cost attached Thereto

W. Gn. Brown
Justice of the Peace

March 16 1885

Issued Execution on the application of defendants for Judgment of $37.50 and cost attached $3.45 and delivered same to J Edleblute Constable

March 24. 1885

Recived on Judgment above 25 dollars and New note given for the Ballance by agreement of parties Execution not returned until cost I am paid this is not to be Transfered to Some

W. Gn. Brown J P

Mar 30. 1885 Execution returned with costs attached and paid up service on 16 day of March and it was settled by amount of Parts J Edelblute Constable

187

The defendant came, and by ..... his surety, resident of the County, approved by me as good and sufficient surety, caused an undertaking for the stay of execution, to be entered hereon, which follows:

In pursuance of the statute in such case made and provided, I, ... as surety for the stay of execution on the above judgment of ..... against .....

do hereby promise and undertake to pay the amount of said judgment, interest and costs, and the costs that may accrue.

Taken by and signed and acknowledged before me, and surety approved, this ..... day of ..... A D. 187

THE STATE OF OHIO, UNION COUNTY, SS.

Daniel Myers — Plaintiff

No. 179 AGAINST

John Debolt — Defendant

Amount Claimed, $

JUSTICE'S FEES.	Plff. Costs.	Def. Co
Filing Bill,	05	
Summons, Oso	80	
Filing same,	05	
Satisfaction,	20	
Record,	20	
Swearing 5 Witnesses,	25	
Dismission,		
Affidavit and Filing,	45	
Undertaking and Filing,	45	
Order of Attachment and Filing,	45	
Subpœna 2 Witnesses,	35	
Filing same,	5	
Judgment,		
Continuance,	40	
Dismission, Trial	100	
Stay Bond,	$3 05	
Appeal Bond,	40	
Transcript,	5	
	3.50	
Certificate,		
CONSTABLE'S FEES.		
On Summons,	25	
Subpœnas,	35	
Attendance,	200	
Order Attachment, Friday	60	
Increase Costs,	25	
	30	
Copy	30	
	3 15	
Summons Fees	2 20	
	5 35	
Restitution	1 00	
	6 35	

187

The defendant came, and by ..... his surety, resident of the County, approved by me as good and sufficient surety, caused an undertaking for the stay of execution, to be entered hereon, which follows:

In pursuance of the statute in such case made and provided, I, ... as surety for the stay of execution on the above judgment of ..... against .....

do hereby promise and undertake to pay the amount of said judgment, interest and costs, and the costs that may accrue.

Taken by and signed and acknowledged before me, and surety approved, this ..... day of ..... A D. 187

E'S COURT,
tice of the Peace.

THE STATE OF OHIO, } DOVER TOWNSHIP. IN JUSTICE'S COURT,
UNION COUNTY, SS. } Before W. M. Brown Justice of the Peace.

Daniel Myers — Plaintiff. — Att'y for Plaintiff.

No. 779 AGAINST

John Debolt — Defendant. — Att'y for Defdt.

Amount Claimed, $

JUSTICE'S FEES.	Plff. Costs.	Def. Costs.	Judgment, $
Filing Bill,	05		
Summons, 1 to	80		
Filing same,	05		
Satisfaction,	20		
Record,	20		
Swearing 5 Witnesses,	25		
Dismission,			
Affidavit and Filing,	45		
Undertaking and Filing,	45		
Order of Attachment and Filing,	45		
Subpœna 2 Witnesses,	35		
Filing same,	5		
Judgment,			
Continuance,	40		
Dismission, Trial	100		
Stay Bond,	$3 05		
Appeal Bond,	40		
Transcript,	5		
Certificate,	3,50		
CONSTABLE'S FEES.			
On Summons,	25		
Subpœnas,	35		
Attendance,	200		
~~Order Attachment~~, Mileag	60		
Increase Costs,	25		
	30		
Copy	30		
	3 15		
Summons & Serv	2 20		
	5 35		
Return	1 00		
	6 35		

187
his surety, resident
The defendant above, and by
of the County, approved by me as good and sufficient surety, caused an undertaking for the stay of execution, to be entered hereon, which follows:
In pursuance of the statute in such case made and provided, I,
as surety for the stay of execution on the above judgment of
against
do hereby promise and undertake to pay the amount of said judgment, interest and costs, and the costs that may accrue.
Taken by and signed and acknowledged before me, and surety approved, this
day of
A. D. 187

Civil Action Brought on a Bill of peticulars for forcible detention as follows

To W. M. Brown, a Justice of the peace in and for the Township of Dover in the County of Union

The undersigned Samuel Myers a resident of the County of Union State of Ohio doth hereby make his complaint & your against one John Debolt for this

That the said John Debolt hath ever since the first day of April 1885 and doth still unlawfully and forcibly detain from the Undersigned possession of the following premises Situate in the Township of Dover in the said County of Union as follows

One frame House Boarded up and down and Situated on the north west corner of my farm House 18x20 feet with Ketchen attached the said John Debolt entered upon said premises as the tenant of the undersigned the lease therefore Expired at the time herein first mentioned and from that time the said John Debolt hath unlawfully and forcibly held over his said term on the 19 of March 1885 the undersigned duly Served upon the said John Debolt as required by law notice in writing to leave said premises the undersigned asks process and Restitution Dated this 3 day April 1885

April 6 1885
Issued Summons for the defendant to appear on the 10 day of April 1885 at 8 o'clock a.m. and delivered Same to constable J Edelblute
W. M. Brown JP

April 7. 1885
Issued Subpoenas for Calvin Debolt and Alice Debolt witnesses for the defendant and delivered Same to the Constable
W. M. Brown J P

April 10 1885
Summons returned Endorsed as follows Received this writ on the 6 day of April 1885 and Served it on the 7 day
W. M. Brown J P

201

THE STATE OF OHIO, } **DOVER TOWNSHIP.** **IN JUSTICE'S COURT,**

UNION COUNTY, SS. } *Before* ..... *Justice of the Peace.*

No. *AGAINST* **Plaintiff.**

Att'y for Plaintiff.

Defendant.

Att'y for Defdt.

Amount Claimed, $

JUSTICE'S FEES.	Plff. Costs.	Def. Costs.
Filing Bill,	05	
Summons,		
Filing same,	05	
Satisfaction,	20	
Record,		
Swearing Witnesses,		
Dismission,		
Affidavit and Filing,	45	
Undertaking and Filing,	45	
Order of Attachment and Filing,	45	
Subpœna Witnesses,		
Filing same,		
Judgment,		
Continuance,		
Dismission,		
Stay Bond,		
Appeal Bond,		
Transcript,		
Certificate,		

CONSTABLE'S FEES.

On Summons,	
Subpœnas,	
Attendance,	
Order Attachment,	
Increase Costs,	

Judgment, $

Aprile 10 1885

Time Set for hearing the above action parties in court Trial Called and the Defendant demanded a Jury. Trials Plaintiff & Defendant Struck the Jurors as follows Joe Easton Geo Weaver Adam Phillips John Walker Cris Black Calvin Stewart Issued writs for Jurors delivered the same to J. Edelblute Constable and commanded him to have them in court at 2.0 oclock P.M. and are adjourned until the above time. Sot

W.M. Brown J.P.

Aprile 10 1885

Time 2.0 oclock P.M. Jurors and parties to the action in court Trial Called Jurors Sworn and the Witnes David Munn Sworn and testimony heard plaintiffs the Sworn and testified the Witness for the Defendant Jurors John Debolt Manrovie Debolt and Calvin Debolt testimoney heard Jury Charged and and given in charge of the Constable

Jurors Brought in to court Room verdict as follows

We the Jury do find that the Defendant is guilty in Manner and form as the Plaintiff hath in his complaint set forth and that the same and the matter therein Stated are true

Joseph Easton
Foreman

Jurors fee paid and verdict read and Jurors discharged

W.M. Brown J.P.

Jurors fees J Easton 50c
" " Adam Phillips 50 "
John Walker 50
Cris Black 50
Calvin Stewart 50
Georg Weaver 50
#3 00

Aprile 15 1885

Issued writs of Restution and delivered same to J Edelblute Constable

W.M. Brown J.P.

..... 187.....

The defendant came, and by ..... his surety, resident of the County, approved by me as good and sufficient surety, caused an undertaking for the stay of execution, to be entered hereon, which follows:

In pursuance of the statute in such case made and provided, I, ...

..... as surety for the stay of execution on the above judgment of against .....

do hereby promise and undertake to pay the amount of said judgment, interest and costs, and the costs that may accrue.

Taken by and signed and acknowledged before me, and surety approved, this ..... day of ..... A. D. 187 .....

Aprile 15 Issued writs one to the Constable of Union County Ohio and one to the Defendant James Lucy of aforesaid 1885 J. Edelblute Constable

---

THE STATE OF OHIO,

UNION COUNTY, SS.

Susan Lucy

No. 150 *AGAINST* **Plaintiff**

James Lucy

Amount Claimed, $ 100 00 **Defendant**

JUSTICE'S FEES.	Plff. Costs.	Def. Co
Filing Bill,	05	
Summons,	50	
Filing same,	05	
Satisfaction,	20	
Record,	20	
Swearing Witnesses,		
Dismission,		
Affidavit and Filing,	45	
Undertaking and Filing,	45	
Order of Attachment and Filing,	45	
Subpœna Witnesses,		
Filing same,		
Judgment,		
Continuance,	20	
Dismission,	20	
Stay Bond,		
Appeal Bond,		
Transcript,		
Certificate,		

CONSTABLE'S FEES.

On Summons,	
Subpœnas,	
Attendance,	
Order Attachment,	
Increase Costs,	

..... 187.....

The defendant came, and by ..... his surety, resident of the County, approved by me as good and sufficient surety, caused an undertaking for the stay of execution, to be entered hereon, which follows:

In pursuance of the statute in such case made and provided, I, ...

..... as surety for the stay of execution on the above judgment of against .....

do hereby promise and undertake to pay the amount of said judgment, interest and costs, and the costs that may accrue.

Taken by and signed and acknowledged before me, and surety approved, this ..... day of ..... A. D. 187 .....

E'S COURT,
ice of the Peace.

THE STATE OF OHIO, } DOVER TOWNSHIP. IN JUSTICE'S COURT,
UNION COUNTY, SS. } Before W. M. Brown Justice of the Peace.

Susan Guy

No. 180 AGAINST Plaintiff. Att'y for Plaintiff.

James Guy

Amount Claimed, $ 100 00 Defendant. Att'y for Defdt.

JUSTICE'S FEES.	Piff. Costs.	Def. Costs.
Filing Bill,	05	
Summons,	50	
Filing same,	05	
Satisfaction,	20	
Record,	20	
Swearing Witnesses,		
Dismission,		
Affidavit and Filing,	45	
Undertaking and Filing,	45	
Order of Attachment and Filing,	45	
Subpœna Witnesses,		
Filing same,		
Judgment,		
Continuance,	20	
Dismission,	20	
Stay Bond,		
Appeal Bond,		
Transcript,		
Certificate,		
CONSTABLE'S FEES.		
On Summons,		
Subpœnas,		
Attendance,		
Order Attachment,		
Increase Costs,		

Marysville

One year after
promis to pay
sum of One
at 6 per cent
note is given
Marysville O
By Susan

April 18

appearance of
April 1880
Same to Jan

April 14 18

Granted the
22 day of April
that Soldiers Business would not allow him
to appear on the time set for his appearance
his reasons was considered by me to be suffic-
ient for the hearing should be adjourned

W M Brown
J P

April 22 1880 To W M Brown J P

Sir please the account with James
Guy that was left with you for collection
I have this day received from the said James
Guy that sum of $ & Please this
command you to Return the same with
your doings thereon to the next Regular Session of
your Court

Susan Guy

187

The defendant came, and by ..... his surety, resident
of the County, approved by me as good and sufficient surety, caused an undertaking for the stay of execution, to be entered hereon, which follows:

In pursuance of the statute in such case made and provided, I, ...
as surety for the stay of execution on the above judgment of
against .....
do hereby promise and undertake to pay the amount of said judgment, interest and costs, and the costs that may accrue.

Taken by and signed and acknowledged before me, and surety approved, this .....
day of ..... A. D. 187 .....

THE STATE OF OHIO, } **DOVER TOWNS**
UNION COUNTY, SS. } *Before* (illegible)

Susan Guy

No. 150 *AGAINST* Plaintiff. Att'y for Plaintiff.

James Guy

Amount Claimed, $ 100 00 Defendant. Att'y for Defdt.

JUSTICE'S FEES.	Plff. Costs.	Def. Costs.	Judgment, $
Filing Bill,	05		
Summons,	50		
Filing same,	05		
Satisfaction,	20		
Record,	20		
Swearing Witnesses,			
Dismission,			
Affidavit and Filing,	45		
Undertaking and Filing,	45		
Order of Attachment and Filing,	45		
Subpœna Witnesses,			
Filing same,			
Judgment,			
Continuance,	20		
Dismission,	20		
Stay Bond,			
Appeal Bond,			
Transcript,			
Certificate,			
CONSTABLE'S FEES.			
On Summons,			
Subpœnas,			
Attendance,			
Order Attachment,			
Increase Costs,			

April. 10. 1885

Civil Action Brought on a note of hand. as follows

Marysville Ohio
January 1 1884

One Year after date for value received I promise to pay Susan Guy or Bore the sum of One Hundred dollars With Interest at 6 per cent per annum from date This note is given for purchase Money of Lot in Marysville Ohio This days Conveyed By Susan Guy to James Guy

James Guy

April 14 1885

Issued Summons for the appearance of the Defendant on the 15 day of April 1885 at 8 oclock A M and delivered same to Jacob Edelblute Constable

W M. Brown J P

April 14 1885

The defendant come and Prayed the hearing adjourned until the 22 day of April 1885 at 8 oclock the reason that Farmers Business would not allow him to appear on the time set for his appearance his Reasons was considered by me to be sufficient for the hearing should be adjourned

W M. Brown
J P

The defendant came, and by ..... *his surety, resident of the County, approved by me as good and sufficient surety, caused an undertaking for the stay of execution, to be entered hereon, which follows:*

In pursuance of the statute in such case made and provided, I, ... *as surety for the stay of execution on the above judgment of* ..... *against* ..... *do hereby promise and undertake to pay the amount of said judgment, interest and costs, and the costs that may accrue.*

Taken by and signed and acknowledged before me, and surety approved, this ..... *day of* ..... *A. D. 187*

THE STATE OF OHIO, } DOVER TOWNSHIP. IN JUSTICE'S COURT,
UNION COUNTY, SS. } Before W. M. Brown Justice of the Peace.

Civil action Brought on a note of Hand on the 22 days of April 1885 as follows

Geory Hannanult — Plaintiff. — Att'y for Plaintiff.

No. 181 AGAINST

Jacob Edelblute and James McCroney — Defendant. — Att'y for Defdt.

Int calculated April 20 1885

Amount Claimed, $ 65.00 — Judgment, $ 65.00 — 69.76

JUSTICE'S FEES.	Plff. Costs.	Def. Costs.
Filing Bill,	05	
Summons,		
Filing same,	05	
Satisfaction,	20	
Record,	20	
Swearing Witnesses,		
Dismission,		
Affidavit and Filing,	45	
Undertaking and Filing,	45	
Order of Attachment and Filing,	45	
Subpœna Witnesses,		
Filing same,		
Judgment,	40	
Continuance,		
Dismission,		
Stay Bond,	40	
Appeal Bond,		
Transcript,		
Certificate,		

CONSTABLE'S FEES.

On Summons,	
Subpœnas,	
Attendance,	
Order Attachment,	
Increase Costs,	

Drew bond & Inv com
One year offer dul Drawn Ealton of us
promise & pay Geory Hannanult
or Bearer the Some of one hundred dollars
for value Recived of him with 6 per
cent Int from dule
dulet aug 24 1885

Jacob Edeblut
James McCroney

April 22 1885
This day come voluntarily
and confessed judgment to the above note
and aknowledged in judgment above mentioned
the said ~~plaintiff~~ defendant Jacob Edeblut

W. M. Brown J P

Aprile 22, 1885
This day I took Wm Roberts
as security on the docket for Jacob Edeblut
and James McCroney

Recpts given as follows

March 5, 1884 " " $25.00
December 5 " " " " $20.00

W. M. Brown J P

January 16
Received of Jacob Edeblut
$65.00 to be applyed on the above Judgment
W. M. Brown J P

January 25 1886
Reciverd of W. M. Brown J P
Fifty Eight Dollars on the Jofove Judgment
of G Hannanult vs. J. Edelblute
George Hannault Jr by W B

Aprile 22 1885

The defendant came, and by Wm Roberts his surety, resident of the County, approved by me as good and sufficient surety, caused an undertaking for the stay of execution, to be entered hereon, which follows:

In pursuance of the statute in such case made and provided, I, Wm Roberts as surety for the stay of execution on the above judgment of Geory Hannanult against Jacob Edelblut and James McCroney do hereby promise and undertake to pay the amount of said judgment, interest and costs, and the costs that may accrue.

Taken by and signed and acknowledged before me, and surety approved, this 22 day of Aprile A. D. 1885

Stay out 18 days & Executed 1885

W M Brown J P

THE STATE OF OHIO
UNION COUNTY, SS.

E A Wood

No. 182 AGAINST

S S Learned
& John I Mickelvoie

Plaintiff

Amount Claimed, $ — Defendant

JUSTICE'S FEES.	Plff. Costs.	Def. Co
Filing Bill,	05	Int Calc
Summons,		
Filing same,	05	
Satisfaction,	20	
Record,	20	
Swearing Witnesses,		
Dismission,		
Affidavit and Filing,	45	
Undertaking and Filing,	45	
Order of Attachment and Filing,	45	
Subpœna Witnesses,		
Filing same,		
Judgment,	40	
Continuance,		
Dismission,		
Stay Bond,	40	
Appeal Bond,		
Transcript,		
Certificate,	20	
	1.15	

CONSTABLE'S FEES.

On Summons,	
Subpœnas,	
Attendance,	
Order Attachment,	
Increase Costs,	

Issued Order of Attachment to J Pruellcourse Constable

June 29 1885

The defendant came, and by E A Wood his surety, resident of the County, approved by me as good and sufficient surety, caused an undertaking for the stay of execution, to be entered hereon, which follows:

In pursuance of the statute in such case made and provided, I, E A Wood as surety for the stay of execution on the above judgment of S S Learned & J I Mickelvoie against S S Learned & J I Mickelvoie do hereby promise and undertake to pay the amount of said judgment, interest and costs, and the costs that may accrue.

Taken by and signed and acknowledged before me, and surety approved, this 29 day of June A. D. 1885

May 16 days out 24 day of September 1885

W M Brown J P

E'S COURT,
tice of the Peace.

ght on ca
he 22 days
ollows

in com
ns of us
ne
ndred dollars
with 6 per

8 1/2

ent
Creney

volunteerly
above mat
ve mat
—

Brown J P

Wm Roberts
ob Edeblut

$25 00/100
$20 00/100

Edeblut
ove Judgment
—
own J P

Brown J P
dgment
—
Hannah 1886

THE STATE OF OHIO, } DOVER TOWNSHIP. IN JUSTICE'S COURT,
UNION COUNTY, SS. } Before W M Brown Justice of the Peace.

E A Wood Plaintiff. Att'y for Plaintiff.

No. 152 AGAINST

S D Laird
John J McKelvie Defendant. Att'y for Defdt.

Amount Claimed, $

JUSTICE'S FEES.	Plff. Costs.	Def. Costs.
Filing Bill,	05	
Summons,		
Filing same,	05	
Satisfaction,	20	
Record,	20	
Swearing Witnesses,		
Dismission,		
Affidavit and Filing,	45	
Undertaking and Filing,	45	
Order of Attachment and Filing,	45	
Subpœna Witnesses,		
Filing same,		
Judgment,	40	
Continuance,		
Dismission,		
Stay Bond,	40	
Appeal Bond,		
Transcript,		
Certificate,	20	
	1.15	

CONSTABLE'S FEES.

On Summons,	
Subpœnas,	
Attendance,	
Order Attachment,	
Increase Costs,	

Judgment 26.12

Int Calculated from date

June 29 1886

Civil Action Brought on a note of hand as follows

1 over May 22 1884

Ten Months after date I promise to pay the order of E A Wood or bearer twenty four dollars Interest at 6 per cent

Value received

S D Laird
John J McKelvie

Wm J Mullowan
Endorser

June 29 1886

This day come the defendant and voluntarily confessed judgment to the above not yet with cost attached there to with Joseph Easton as security

W M Brown J P

June 29 1886

Received in full on above Judgment 26.12 from S D Laird Cost not paid

W M Brown J P

Rec'd 15.00 disposed above amount in Roberts Back & end of Transcript Wm M Brown J P

June 29 1886

Joseph Easton

The defendant came, and by ..... his surety, resident of the County, appeared by me as good and sufficient surety, caused an undertaking for the stay of execution, to be entered hereon, which follows:

In pursuance of the statute in such case made and provided, I, ... as surety for the stay of execution on the above against S D Laird & John J McKelvie

E A Wood

do hereby promise and undertake to pay the amount of said judgment, interest and costs, that may accrue.

Taken by and signed and acknowledged before me, and surety approved, this 29 day of June A D. 1886

Stay 10 days out 24 days [illegible]

Wm M Brown J P

205

THE STATE OF OHIO, } **DOVER TOWNSHIP.** **IN JUSTICE'S COURT,**
UNION COUNTY, SS. } *Before* W M Brown *Justice of the Peace.*

W R Hutchison — Plaintiff. — Att'y for Plaintiff.

No. 153 AGAINST
Lemuel James
Will H Bonnett — Defendant. — Att'y for Defdt.

Amount Claimed, $ 71 00 — Judgment, $ 80 00

June 27 1885

Civil action on a note of hand as follows

Marysville O June 21 1884

One Year after date we or either of us promise to pay W R Hutchison or bearer the Sum of Seventy four dollars for value received with Interest at Eight per Cent until paid

Lemuel James
Will H Bonnett

June 27 1885

The defendants come and voluntarily confessed judgment to the above note and amount with cost attached Where upon it is therefore declared by the Court that the plaintiff recover Same from defts W M Brown

March 3. 1886

Received Lemuel James the above judgment in full $86.13

W M Brown J P

JUSTICE'S FEES.	Plff. Costs.	Def. Costs.
Filing Bill,	05	
Summons,		
Filing same,	05	
Satisfaction,	20	
Record,	20	
Swearing Witnesses,		
Dismission,		
Affidavit and Filing,	45	
Undertaking and Filing,	45	
Order of Attachment and Filing,	45	
Subpœna Witnesses,		
Filing same,		
Judgment,	40	
Continuance,		
Dismission,		
Stay Bond,	40	
Appeal Bond,		
Transcript,		
Certificate,	15	
	1 20	

CONSTABLE'S FEES.	
On Summons,	
Subpœnas,	
Attendance,	
Order Attachment,	
Increase Costs,	

Paid Wm H Bonnett 1 20 Dec 11 1886

187...

The defendant came, and by ... his surety, resident of the County, approved by me as good and sufficient surety, caused an undertaking for the stay of execution, to be entered hereon, which follows:

In pursuance of the statute in such case made and provided, I, ... as surety for the stay of execution on the above judgment of ... against ... do hereby promise and undertake to pay the amount of said judgment, interest and costs, and the costs that may accrue.

Taken by and signed and acknowledged before me, and surety approved, this ... day of ... A D. 187...

Stay for 240 days Dec 11 1886

THE STATE OF OHIO,
UNION COUNTY, SS.

W M Hanes & Etts

No. 157 AGAINST — Plaintiff.

James Guy

Amount Claimed, $ 51 26 — Defendant.

JUSTICE'S FEES.	Plff. Costs.	Def. Costs.
Filing Bill,	05	
Summons,	50	
Filing same,	05	
Satisfaction,	20	
Record,	20	
Swearing Witnesses,		
Dismission,		
Affidavit and Filing,	45	
Undertaking and Filing,	45	
Order of Attachment and Filing,	45	
Subpœna Witnesses,		
Filing same,		
Judgment,	40	
Continuance,		
Dismission,		
Stay Bond,		
Appeal Bond,		
Transcript,		
Certificate,	115	

CONSTABLE'S FEES.	
On Summons,	25
Subpœnas, c/3	25
Attendance,	
Order Attachment,	
Increase Costs,	35
Paid	85

187...

The defendant came, and by ... his surety, resident of the County, approved by me as good and sufficient surety, caused an undertaking for the stay of execution, to be entered hereon, which follows:

In pursuance of the statute in such case made and provided, I, ... as surety for the stay of execution on the above judgment of ... against ... do hereby promise and undertake to pay the amount of said judgment, interest and costs, and the costs that may accrue.

Taken by and signed and acknowledged before me, and surety approved, this ... day of ... A D. 187...

E'S COURT,
tice of the Peace.

THE STATE OF OHIO, } DOVER TOWNSHIP. IN JUSTICE'S COURT,
UNION COUNTY, SS. } Before W. M. Brown Justice of the Peace.

W M Hanes & Etts — Plaintiff. — Att'y for Plaintiff.

No. 187 AGAINST

James Guy — Defendant. — Att'y for Defdt.

Amount Claimed, $ 51 06 — 2nt 2/12 55

JUSTICE'S FEES.	Plff. Costs.	Def. Costs.	Judgment, $ 51 06
Filing Bill,	05		
Summons,	50		
Filing same,	05		
Satisfaction,	20		
Record,	20		
Swearing Witnesses,			
Dismission,			
Affidavit and Filing,	45		
Undertaking and Filing,	45		
Order of Attachment and Filing,	45		
Subpœna Witnesses,			
Filing same,			
Judgment,	40		
Continuance,			
Dismission,			
Stay Bond,			
Appeal Bond,			
Transcript,			
Certificate,	115		
CONSTABLE'S FEES.			
On Summons,	25		
Subpœnas, c/y	25		
Attendance,			
Order Attachment,			
Increase Costs,	35		
Paid	85		

September 7 1885
Civil Action Brought on a note of hand as follows

Byhalia March 29 1884
For value recived Eight Months after date I promise to pay to the order of W. M. Hanes Forty Seven dollars with Six per cent Interest from date
James Guy

September 7 1885

Issued Sqyuires for the Appearence of the Defendant James Guy on the 12 day of September 1885 at 11 oclock A M, and delivered the Same to Jacob Edelblute Constable
W. M. Brown J P

September 12 1885

Summons returned Endorsed as follows Recived this writ on the 7 day of September 1885 and Served Same on the 11 day of September by Copy
J Edelblute Const
2.50
.50
3.00

September 12 1885

Time Set for hearing the above action on the 12 day of Sept at 11 oclock A. M. the Defendant Appeared and asked for judgment to be taken against him and I therefore render judgment and that the plaintiff recover the amount and cost attached there to from the Defendant
W. M. Brown J P

Note 2 1886

Recived Cost in full and the above judgment is settled by Defendant giving new note to plaintiff
W M Brown J P

The defendant came, and by _____ his surety, resident of the County, approved by me as good and sufficient surety, caused an undertaking for the stay of execution, to be entered hereon, which follows:

In pursuance of the statute in such case made and provided, I, _____ as surety for the stay of execution on the above judgment of _____ against _____ do hereby promise and undertake to pay the amount of said judgment, interest and costs, and that may accrue.

Taken by and signed and acknowledged before me, and surety approved, this _____ day of _____ A. D. 187__

207

THE STATE OF OHIO, } DOVER TOWNSHIP. IN JUSTICE'S COURT,
UNION COUNTY, SS. } Before W. M. Brown Justice of the Peace.

October 5 1885

Sarah Beck

No. 186 AGAINST Plaintiff.
Louisa Dewitt

Att'y for Plaintiff.

Amount Claimed, $ 60.00 Defendant.

Att'y for Defdt.

Civil Action
Brought on an Account
Viz
Oct 1st 1881 To 1 year Rent of farm $250.00
" 1st 1882 " " " " $250.00
" 1st 1883 " " " " $250.00
" 1st 1884 " " " " $250.00
$1000.00

Judgment, $ 60.00

JUSTICE'S FEES.	Plff. Costs.	Def. Costs.
Filing Bill,	05	
Summons,		
Filing same,	05	
Satisfaction,	20	
Record,	20	
Swearing Witnesses,		
Dismission,		
Affidavit and Filing,	45	
Undertaking and Filing,	45	
Order of Attachment and Filing,	45	
Subpœna Witnesses,		
Filing same,		
Judgment,	40	
Continuance,		
Dismission,		
Stay Bond,	20	
Appeal Bond,		
Transcript,	15	
Certificate,	15	
	$1.25	

CONSTABLE'S FEES.

On Summons,	
Subpœnas,	
Attendance,	
Order Attachment,	
Increase Costs,	

Oct 1st Credit by cash on rent of farm
" 1st " " " " " $15.00
" " " " " " $25.00
Balance due $60.00

October 5 1885

The Defendant come and voluntarily ~~come and~~ confessed judgment on the above account and it is therefore decided by me that the plaintiff recover from the defendant the full amount and interest and Cost attached there to

W. M. Brown J.P.

April 27 1886
Received of Louisa Dewitt on the above judgment in full
$3.25 Cost in
W. M. Brown J.P.

October 5 1885

Sarah Beck plaintiff and Louisa Dewitt defendant

Stay out 20 days 1886 on 1/2 Judgment

THE STATE OF OHIO,
UNION COUNTY, SS.

Sarah Beck

No. 186 AGAINST Plaintiff.
Sarah E Squired and Samuel D Squired

Amount Claimed, $ 60.00 Defendant.

JUSTICE'S FEES.	Plff. Costs.	Def. Co
Filing Bill,	05	
Summons,		
Filing same,	05	
Satisfaction,	20	
Record,		
Swearing Witnesses,		
Dismission,		
Affidavit and Filing,	45	
Undertaking and Filing,	45	
Order of Attachment and Filing,	45	
Subpœna Witnesses,		
Filing same,		
Judgment,		
Continuance,		
Dismission,		
Stay Bond,		
Appeal Bond,		
Transcript,		
Certificate,		

CONSTABLE'S FEES.

On Summons,	
Subpœnas,	
Attendance,	
Order Attachment,	
Increase Costs,	

October 5 1885

The Defendant came, and by Sarah Beck his surety, resident of the County, approved by me as good and sufficient surety, caused an undertaking for the stay of execution, to be entered hereon, which follows:

In pursuance of the statute in such case made and provided, I, Sarah Beck as surety for the stay of execution on the above judgment of Sarah Beck against Louisa Dewitt do hereby promise and undertake to pay the amount of said judgment, interest and costs, and the costs that may accrue.

Taken by and signed and acknowledged before me, and surety approved, this 5 day of October A D. 1885

Stay out 20 days 1886 on 1/2 Judgment

187

The defendant came, and by his surety, resident of the County, approved by me as good and sufficient surety, caused an undertaking for the stay of execution, to be entered hereon, which follows:

In pursuance of the statute in such case made and provided, I, as surety for the stay of execution on the above judgment of against do hereby promise and undertake to pay the amount of said judgment, interest and costs, and the costs that may accrue.

Taken by and signed and acknowledged before me, and surety approved, this day of A D. 187

CE'S COURT,
stice of the Peace.

THE STATE OF OHIO, } DOVER TOWNSHIP. IN JUSTICE'S COURT,
UNION COUNTY, SS. } Before W M Brown Justice of the Peace.

Sarah Beck Plaintiff. Att'y for Plaintiff.
No. 186 AGAINST
Sarah E Laird
and Samuel D Laird Defendant. Att'y for Defdt.
Amount Claimed, $ 60 00

October 5 1885
Civil Action Brought on
Act of Rent of farm
A. D.

JUSTICE'S FEES.	Plff. Costs.	Def. Costs.
Filing Bill,	05	
Summons,		
Filing same,	05	
Satisfaction,	20	
Record,		
Swearing Witnesses,		
Dismission,		
Affidavit and Filing,	45	
Undertaking and Filing,	45	
Order of Attachment and Filing,	45	
Subpœna Witnesses,		
Filing same,		
Judgment,		
Continuance,		
Dismission,		
Stay Bond,		
Appeal Bond,		
Transcript,		
Certificate,		
CONSTABLE'S FEES.		
On Summons,		
Subpœnas,		
Attendance,		
Order Attachment,		
Increase Costs,		

Judgment,

Sarah E. or S/D. Laird Dr
October 1st 1885 To rent of farm #25 00
" " " " " " " " " " #2 50
#50 00

Carried over to Page 213

187
his surety, resident
the stay of exe-
done judgment of
costs, and the costs
day of A. D. 187

The defendant came, and by his surety, and
of the County, approved by me as good and sufficient surety, caused an undertaking for the stay of execution, to be entered hereon, which follows:
In pursuance of the statute in such case made and provided, I,
as surety for the stay of execution on the above judgment
against
do hereby promise and undertake to pay the amount of said judgment, interest and costs, and
that may accrue.
Taken by and signed and acknowledged before me, and surety approved, this
A. D. 187

209

THE STATE OF OHIO, } **DOVER TOWNSHIP.** **IN JUSTICE'S COURT,**

UNION COUNTY, SS. } *Before* W. M. Brown *Justice of the Peace.*

John M. Rouzy — Plaintiff. — Att'y for Plaintiff.

No. 167 AGAINST

Clark Rodgers
Jno. Sapp
Jno. Bush — Defendant. — Att'y for Defdt.

Amount Claimed, $ 5 00

Civil Action
In Replevin

October 12 1885

Affidavit filed and writ of replevin Issued and delivered to Constable for the following property to wit One "B" Flat horse and fixtures

The appearance required by writ October 14 1885 at 10 o'clock, am. delivered to Jacob Edelblute Constable
W. M. Brown J.P.

October 14 1885

Replevin Returned endorsed Boy parties setting the above case Saturday
W. M. Brown J.P.

JUSTICE'S FEES.	Plff Costs.	Def. Costs.	Judgment, $
Filing Bill,	05		
Summons, No	50		
Filing same,	05		
Satisfaction,	20		
Record,'	20		
Swearing / Witnesses,			
Dismission,			
Affidavit and Filing,	45		
Undertaking and Filing,	45		
Order of Attachment and Filing,	45		
Subpœna Witnesses,			
Filing same,			
Judgment,			
Continuance,			
Dismission,			
Stay Bond,			
Appeal Bond,			
Transcript,			
Certificate,			
CONSTABLE'S FEES.			
On Summons,			
Subpœnas,			
Attendance,			
Order Attachment,			
Increase Costs,			

187

The defendant came, and by ..... *his surety, resident of the County, approved by me as good and sufficient surety, caused an undertaking for the stay of execution, to be entered hereon, which follows:*

In pursuance of the statute in such case made and provided, I, ... *as surety for the stay of execution on the above judgment of against* .....

do hereby promise and undertake to pay the amount of said judgment, interest and costs, and the costs that may accrue.

Taken by and signed and acknowledged before me, and surety approved, this .....

day of ..... *A. D. 187*.....

THE STATE OF OHIO,

UNION COUNTY, SS.

J. McCampbell & Son

No. 188 AGAINST — Plaintiff.

Oskar Grigg — Defendant.

Amount Claimed, $ 6 25

JUSTICE'S FEES.	Plff. Costs.	Def. C
Filing Bill,	05	
Summons,	50	
Filing same,	05	
Satisfaction,	20	
Record,'	20	
Swearing Witnesses,		
Dismission,		
Affidavit and Filing,	45	
Undertaking and Filing,	45	
Order of Attachment and Filing,	45	
Subpœna Witnesses,		
Filing same,		
Judgment,	40	
Continuance,	20	
Dismission,		
Stay Bond,		
Appeal Bond,		
Transcript,		
Certificate,		
CONSTABLE'S FEES.		
On Summons,	25	
Subpœnas, 1 copy	25	
Attendance,		
Order Attachment,		
Increase Costs,	65	
	1.10	

187

The defendant came, and by ..... *his surety, resident of the County, approved by me as good and sufficient surety, caused an undertaking for the stay of execution, to be entered hereon, which follows:*

In pursuance of the statute in such case made and provided, I, ... *as surety for the stay of execution on the above judgment of against* .....

do hereby promise and undertake to pay the amount of said judgment, interest and costs, and the costs that may accrue.

Taken by and signed and acknowledged before me, and surety approved, this .....

day of ..... *A. D. 187*.....

CE'S COURT,
stice of the Peace.

THE STATE OF OHIO, } DOVER TOWNSHIP. IN JUSTICE'S COURT,
UNION COUNTY, SS. } Before W M Brown Justice of the Peace.

1885

d and writ
nd delivered
Constable
for Plaintiff
fendant

d by writ
e, delivered

Brought

orsed
Case

m J P.

J McCampbell & Sons — Plaintiff. — Att'y for Plaintiff.

No. 188 AGAINST
Osker Grigg — Defendant. — Att'y for Defdt.

Amount Claimed, $ 6 25 Cts

JUSTICE'S FEES.	Plff. Costs.	Def. Costs.	Judgment, $
Filing Bill,	05		
Summons,	50		
Filing same,	05		
Satisfaction,	20		
Record,	20		
Swearing Witnesses,			
Dismission,			
Affidavit and Filing,	45		
Undertaking and Filing,	45		
Order of Attachment and Filing,	45		
Subpœna Witnesses,			
Filing same,			
Judgment,	40		
Continuance,	20		
Dismission,			
Stay Bond,			
Appeal Bond,			
Transcript,			
Certificate,			
CONSTABLE'S FEES.			
On Summons,	25		
Subpœnas, copy	25		
Attendance,			
Order Attachment,			
Increase Costs,	65		
	11 60		

October 26 1885

Civil Action Brought on Book Account as follows

October 20 /84 1 Pr Calf Shoes for Daughter #2 75
September 29 " 85 for Goats 2 25
" " " " 1 Pr Fine Lips for Child 1 25
#6 25

September 26 1885

Issued Summons for the appearance of defendant on the 30 day of October 1885 and 1/2 o'clock A M and delivered Same to Georg W Richard Constable

W M Brown J P

October 27 1885

Received this writ on the 27 day of October 1885 and served the same on the Osker Grigg

Georg W Richard Constable

Received in full by a receipt in full by a receipt in full from J McCampbell & Sons on the above judgment

W M Brown J P

187

his surety, resident
for the stay of exe-
the above judgment of
d costs, and the costs

The defendant came, and by
of the County, approved by me as good and sufficient surety, caused an undertaking for the
cution, to be entered hereon, which follows:

In pursuance of the statute in such case made and provided, I,
as surety for the stay of execution on the above
against
do hereby promise and undertake to pay the amount of said judgment, interest and costs,
that may accrue.

Taken by and signed and acknowledged before me, and surety approved, this
day of A D. 187

THE STATE OF OHIO, } DOVER TOWNSHIP. IN JUSTICE'S COURT,
UNION COUNTY, SS. } Before W. M. Brown Justice of the Peace.

S Mc Campbell & Sons

No. 189 AGAINST Plaintiff. Att'y for Plaintiff.

John M Perkins

Amount Claimed, $ 43 94/100 Defendant. Att'y for Defdt.

Judgment, $ 45 11/100

October 28 1885

Civil Action Brought on a note of hand for $45

Marysville O June 23/85

Ten days, after date I promise to pay to the Order of S Mc Campbell & Sons the Sum of Forty three & 94/100 with 8 per cent Int till paid

John M. Perkins

October 28 1885

The defendant John M. Perkins Voluntarily Come and Confessed Judgment to the above note It is therefore desided by me that the plantiff recover said amount from the defendant with Costes attached thereto

W M Brown J P

April 17 Received of J M Perkins above judgment in full

W. M. Brown

Marysville O April 24 1886

Recived of W. M. Brown J P $46 69/100 in full on Judgment against John M. Perkins

S M Campbell & Sons

JUSTICE'S FEES.	Plff Costs.	Def. Costs.
Filing Bill,	05	
Summons,		
Filing same,	05	
Satisfaction,	20	
Record,	20	
Swearing Witnesses,		
Dismission,		
Affidavit and Filing,	45	
Undertaking and Filing,	45	
Order of Attachment and Filing,	45	
Subpœna Witnesses,		
Filing same,		
Judgment,	40	
Continuance,		
Dismission,		
Stay Bond,	40	
Appeal Bond,		
Transcript,		
Certificate,	15	
CONSTABLE'S FEES.	1.15	
On Summons,		
Subpœnas,		
Attendance,		
Order Attachment,		
Increase Costs,		

1885

The defendant came, and by ..... his surety, resident of the County, approved by me as good and sufficient surety, caused an undertaking for the stay of execution, to be entered hereon, which follows:

In pursuance of the statute in such case made and provided, I, ... as surety for the stay of execution on the above judgment of ..... against ..... do hereby promise and undertake to pay the amount of said judgment, interest and costs, and the costs that may accrue.

Taken by and signed and acknowledged before me, and surety approved, this ..... day of ..... A D. 187

THE STATE OF OHIO,
UNION COUNTY, SS.

James Thompson

No. 190 AGAINST Plaintiff.

Lemuel Guy

Amount Claimed, $ 14 31/100 Defendant.

JUSTICE'S FEES.	Plff. Costs.	Def. Costs.
Filing Bill,	05	
Summons, & so	8	
Filing same,	05	
Satisfaction,	20	
Record,	20	
Swearing Witnesses,		
Dismission,		
Affidavit and Filing,	45	
Undertaking and Filing,	45	
Order of Attachment and Filing,	45	
Subpœna Witnesses,		
Filing same,		
Judgment,	40	
Continuance,	1.10	
Dismission,		
Stay Bond,		
Appeal Bond,		
Transcript,		
Certificate,		
CONSTABLE'S FEES.		
On Summons,		
Subpœnas,		
Attendance,		
Order Attachment,		
Increase Costs,		

187

The defendant came, and by ..... his surety, resident of the County, approved by me as good and sufficient surety, caused an undertaking for the stay of execution, to be entered hereon, which follows:

In pursuance of the statute in such case made and provided, I, ... as surety for the stay of execution on the above judgment of ..... against ..... do hereby promise and undertake to pay the amount of said judgment, interest and costs, and the costs that may accrue.

Taken by and signed and acknowledged before me, and surety approved, this ..... day of ..... A D. 187

CE'S COURT,
stice of the Peace.

THE STATE OF OHIO, } DOVER TOWNSHIP. IN JUSTICE'S COURT,
UNION COUNTY, SS. } Before W M Brown Justice of the Peace.

James Thompson
No. 190 AGAINST Plaintiff. Att'y for Plaintiff.

Delmore Guy
Amount Claimed, $ 14 31/100 Defendant. Att'y for Defdt.

JUSTICE'S FEES.	Plff. Costs.	Def. Costs.
Filing Bill,	05	
Summons, 100	8	
Filing same,	05	
Satisfaction,	20	
Record,	20	
Swearing Witnesses,		
Dismission,		
Affidavit and Filing,	45	
Undertaking and Filing,	45	
Order of Attachment and Filing,	45	
Subpœna Witnesses,		
Filing same,		
Judgment,	40	
Continuance,	110	
Dismission,		
Stay Bond,		
Appeal Bond,		
Transcript,		
Certificate,		
CONSTABLE'S FEES.		
On Summons,		
Subpœnas,		
Attendance,		
Order Attachment,		
Increase Costs,		

Judgment, $
Cent Interes

Nov 17 1883
Civil Action Brought on a note of hand
vs
July 2 1884 Thirty days after date I promise to pay to the order of James Thompson Seventeen 25/100 Dollars at with 8 per c

Delmore Guy

Nov 17 1884
Issued Summons for the Appearance of the Defendant on the 28 day of Nov 1883 at 9 o'clock am and delivered Same to Jacob Eberbach Constable
W M Brown J P

Note
There was a Continuance in the Issuing Summons and was Transferred to page 214

187

The defendant came, and by ..... his surety, resident of the County, approved by me as good and sufficient surety, caused an undertaking for the stay of execution, to be entered hereon, which follows:

In pursuance of the statute in such case made and provided, I, ... as surety for the stay of execution on the above judgment of ..... against ..... do hereby promise and undertake to pay the amount of said judgment, interest and costs, and the costs that may accrue.

Taken by and signed and acknowledged before me, and surety approved, this ..... day of ..... A D. 187

211

THE STATE OF OHIO, } **DOVER TOWNSHIP.** **IN JUSTICE'S COURT,**

UNION COUNTY, SS. } *Before* W. M. Brown *Justice of the Peace.*

S Mc Campbell & Sons — Plaintiff. — Att'y for Plaintiff.

No. 189 AGAINST

John M Perkins — Defendant. — Att'y for Defdt.

Amount Claimed, $ 43 94/100

JUSTICE'S FEES.	Plff Costs.	Def. Costs.
Filing Bill,	05	
Summons,		
Filing same,	05	
Satisfaction,	20	
Record,	20	
Swearing Witnesses,		
Dismission,		
Affidavit and Filing,	45	
Undertaking and Filing,	45	
Order of Attachment and Filing,	45	
Subpœna Witnesses,		
Filing same,		
Judgment,	40	
Continuance,		
Dismission,		
Stay Bond,	40	
Appeal Bond,		
Transcript,		
Certificate,	25	
	1.15	
CONSTABLE'S FEES.		
On Summons,		
Subpœnas,		
Attendance,		
Order Attachment,		
Increase Costs,		

Judgment, $ 45 11/100 Cost to date of Judgment

October 28 1885

Civil Action Brought on a note of hand for $43

Marysville O June 23/85

Ten days after date I promise to pay to the Order of S McCampbell & Sons the Sum of Forty three 22/100 94 with 8 per cent until paid

John M. Perkins

October 28 1885

The defendant John M. Perkins Voluntarily Came and Confessed Judgment to the above note It is therefore desided by me that the plantiff recover said amount from the defendant with Costes attached thereto

W M Brown J P

April 17

Recived of J M Perkins abooc judgment in full

W. M. Brown

Marysville O April 24 1886

Recived of W. M. Brown J P #46 69/100 full on Judgment against John M. Perkins

S. McCampbell & sons

The defendant came, and by ..... his surety, resident of the County, approved by me as good and sufficient surety, caused an undertaking for the stay of execution, to be entered hereon, which follows:

In pursuance of the statute in such case made and provided, I, ... as surety for the stay of execution on the above judgment of ..... against ..... do hereby promise and undertake to pay the amount of said judgment, interest and costs, and the costs that may accrue.

Taken by and signed and acknowledged before me, and surety approved, this ..... day of ..... A. D. 187

187

211

THE STATE OF OHIO, } DOVER TOWNSHIP. IN JUSTICE'S COURT,
UNION COUNTY, SS. } Before W. M. Brown Justice of the Peace.

S M Campbell & Sons Plaintiff. Att'y for Plaintiff.

No. 189 AGAINST

John M Perkins Defendant. Att'y for Defdt.

Amount Claimed, $ 43 94/100 Dest to date of Judgment

JUSTICE'S FEES.	Plff Costs.	Def. Costs.
Filing Bill,	05	
Summons,		
Filing same,	05	
Satisfaction,	20	
Record,	20	
Swearing Witnesses,		
Dismission,		
Affidavit and Filing,	45	
Undertaking and Filing,	45	
Order of Attachment and Filing,	45	
Subpœna Witnesses,		
Filing same,		
Judgment,	40	
Continuance,		
Dismission,		
Stay Bond,	40	
Appeal Bond,		
Transcript,		
Certificate,	25	
	1.15	
CONSTABLE'S FEES.		
On Summons,		
Subpœnas,		
Attendance,		
Order Attachment,		
Increase Costs,		

Judgment, $ 45 11/100

October 28 1885

Civil Action Brought on a note of hand & viz

Marysville O June 23/85

Ten days after date I promise to pay to the Order of S McCampbell & Sons the Sum of Forty three 22/100 94/100 with 8 per cent until paid

John M. Perkins

October 28 1885

The defendant John M. Perkins Voluntarily Came and Confessed Judgment to the above note It is therefore desided by me that the plantiff recover said amount from the defendant with Costes attached thereto

W M Brown
J P

April 17
Received of J M Perkins
above judgment in full
W. M. Brown
J P

The defendant came, and by ..... his surely, resident of the County, approved by ..... and sufficient surety, caused an undertaking for the stay of execution, to be entered hereof ..... In pursuance of the ..... made and provided, I, ... surety for the stay of execution on the above judgment of ..... against ..... do hereby pron ..... of said judgment, interest and costs, and the costs that may ac .....

Taken ..... surety approved, this .....

day of ..... 187..

THE STATE OF OHIO, } DOVER TOWNSHIP. IN JUSTICE'S COURT,
UNION COUNTY, SS. } Before W M Brown Justice of the Peace.

Sarah Beck — Plaintiff. — Att'y for Plaintiff.

No. 191 AGAINST

Sarah Ford Lamert — Defendant. — Att'y for Defdt.

Amount Claimed, $ 50— Judgment, $ 50—

Nov 23 1885

Civil Action Brought
on Ballance on Rent
viz

October 1st 1883
To Rent — $25.00

October 1 1884
½ Rent — $25.00
Amount due — $50 00

Drove 23 1885

The defendant voluntarily Come and confessed judgment to the above act I therefore declare the plaintiff recover from the defendant the amount of $50/100 and cost attached there to with Interest

W. M. Brown
J P

Aug 10 1886
Received of S. F. Lamert the above Judgment in Full
W M Brown J P

JUSTICE'S FEES.	Plff Costs.	Def. Costs.
Filing Bill,	05	
Summons,		
Filing same,	05	
Satisfaction,	20	
Record,'	20	
Swearing Witnesses,		
Dismission,		
Affidavit and Filing,	45	
Undertaking and Filing,	45	
Order of Attachment and Filing,	45	
Subpœna Witnesses,		
Filing same,		
Judgment,	40	
Continuance,		
Dismission,		
Stay Bond,		
Appeal Bond,		
Transcript,		
Certificate,		
	1.45	
CONSTABLE'S FEES.		
On Summons,		
Subpœnas,		
Attendance,		
Order Attachment,		
Increase Costs,		

1885

The defendant came, and by ____ his surety, resident of the County, approved by me as good and sufficient surety, caused an undertaking for the stay of execution, to be entered hereon, which follows:

In pursuance of the statute in such case made and provided, I, Sarah Beck as surety for the stay of execution on the above judgment of ____ against Sarah Ford Lamert do hereby promise and undertake to pay the amount of said judgment, interest and costs, and the costs that may accrue.

Taken by and signed and acknowledged before me, and surety approved, this 23 day of Nov 1885

THE STATE OF OHIO,
UNION COUNTY, SS.

James Thompson — Plaintiff.

No. 192 AGAINST

Johnson Gray — Defendant.

Amount Claimed, $ 18,65

JUSTICE'S FEES.	Plff. Costs.	Def. C
Filing Bill,	05	
Summons, Not	80	
Filing same,	05	
Satisfaction,	20	
Record,'	20	
Swearing Witnesses,		
Dismission,		
Affidavit and Filing,	45	
Undertaking and Filing,	45	
Order of Attachment and Filing,	45	
Subpœna Witnesses,		
Filing same,		
Judgment,	40	
Continuance,		
Dismission,		
Stay Bond,		
Appeal Bond,		
Transcript,		
Certificate,		
	1.50 Paid	
CONSTABLE'S FEES.		
On Summons,		
Subpœnas,		
Attendance,		
Order Attachment,		
Increase Costs,		

187

The defendant came, and by ____ his surety, resident of the County, approved by me as good and sufficient surety, caused an undertaking for the stay of execution, to be entered hereon, which follows:

In pursuance of the statute in such case made and provided, I, ____ as surety for the stay of execution on the above judgment of ____ against ____ do hereby promise and undertake to pay the amount of said judgment, interest and costs, and the costs that may accrue.

Taken by and signed and acknowledged before me, and surety approved, this ____ day of ____ A D. 187

CE'S COURT,
stice of the Peace.

rought
Rent

$25.00

$25.00
$50 00

voluntarily
ment to
e the
fendant
attached

Brown
J P

L. Lanck

Brown J P

THE STATE OF OHIO, } DOVER TOWNSHIP. IN JUSTICE'S COURT,
UNION COUNTY, SS. } Before W. M. Brown Justice of the Peace.

James Thompson
No. 172 AGAINST Plaintiff. Att'y for Plaintiff.
$6 Jud 1 57.59
Delmore Guy
Amount Claimed, $ 16,66 Defendant. Att'y for Defdt.

JUSTICE'S FEES.	Plff. Costs.	Def. Costs.	Judgment, $ 16 66
Filing Bill,	05		
Summons, Not	80		
Filing same,	05		
Satisfaction,	20		
Record,	20		
Swearing Witnesses,			
Dismission,			
Affidavit and Filing,	45		
Undertaking and Filing,	45		
Order of Attachment and Filing,	45		
Subpœna Witnesses,			
Filing same,			
Judgment,	40		
Continuance,			
Dismission,			
Stay Bond,			
Appeal Bond,			
Transcript,			
Certificate,			
	1.50 Paid		
CONSTABLE'S FEES.			
On Summons,			
Subpœnas,			
Attendance,			
Order Attachment,			
Increase Costs,			

187
his surety, resident
The defendant came, and by
of the County, approved by me as good and sufficient surety, caused an undertaking for the stay of execution, to be entered hereon, which follows:
In pursuance of the statute in such case made and provided, I,
as surety for the stay of execution on the above judgment of
against
do hereby promise and undertake to pay the amount of said judgment, interest and costs, and the costs that may accrue.
Taken by and signed and acknowledged before me, and surety approved, this
day of A. D. 187

Drove 17 1883
Civil Action Brought on a note of hand as follows

July. 2. 1884

Thirty days after date I promis to pay James Thompson Seventeen 25/100 Dollars & per cent int

Delmore Guy

November 17 1885
Issued Summons
for the appearance of the Defendant on the 23 day of Drove 1885 at 9 o'clock a m and delivered Same to Jacob Eddlebute Constable

W M Brown JP

Drove 23 1885
Summons returned endorsed as follows Received this on the 17 day of Drove 1885 and Served Same on the 18 day of Drove 1883 by Copy

Edlbute Constable

Drove 23 1885 the defendant Come and acknowledged Judgment to the above Note and there being a Mistake in Issuing Summons which was Issued for $14 31 which ought to have been $16 66 the defendant paid $14 31 leaving a Ballene due of $4,34

W M Brown JP

December the 6 1887
Issued Execution to Lewis Andrews
To be Executed and Returned Endorsed
Served and Money Received in Full and costs Taxed in as Per Margin
$6.87

J. Edelblute J P

215

THE STATE OF OHIO, } **DOVER TOWNSHIP.** **IN JUSTICE'S COURT,**

UNION COUNTY, SS. } *Before* W. M. Brown *Justice of the Peace.*

Sarah Beck

No. 194 *AGAINST* Plaintiff.

Louisa Hewitt

Defendant.

Amount Claimed, $ 25.40

Att'y for Plaintiff.

Att'y for Defdt.

Judgment, $ 25.00

JUSTICE'S FEES.	Plff Costs.	Def. Costs.
Filing Bill,	05	
Summons,		
Filing same,	05	
Satisfaction,	20	
Record,'	20	
Swearing Witnesses,		
Dismission,		
Affidavit and Filing,	45	
Undertaking and Filing,	45	
Order of Attachment and Filing,	45	
Subpœna Witnesses,		
Filing same,		
Judgment,	40	
Continuance,		
Dismission,	1.15	
Stay Bond,	40	
Appeal Bond,		
Transcript,		
Certificate,	15	
	1.15	

CONSTABLE'S FEES.

On Summons,	
Subpœnas,	
Attendance,	
Order Attachment,	
Increase Costs,	

December 19 1885

Civil Action Brought for Rent due Sopal Beck from Louisa Hewitt as per last will & testament of Samuel Beck

Rent October 1st 1885 $25.00

do " " " " $25.00

December 19 1885

This day come the defendant Louisa Hewitt and voluntarily come and confessed Judgment to the above account and it is there for adjudged by the Court that the Plaintiff recover from the defendant the above amount with Cost Allowed Where to

W. M. Brown J.P.

April 27 1886

Received of Louisa Hewitt the above judgment in full

+25.40

W. M. Brown J.P.

December 28 1885

The defendant came, and by ..... his surety, resident of the County, approved by me as good and sufficient surety, caused an undertaking for the stay of execution, to be entered hereon, which follows:

In pursuance of the statute in such case made and provided, I, ... as surety for the stay of execution on the above judgment of ..... against ..... do hereby promise and undertake to pay the amount of said judgment, interest and costs, and the costs that may accrue.

Taken by and signed and acknowledged before me, and surety approved, this ..... day of ..... A. D. 187

THE STATE OF OHIO

UNION COUNTY, SS.

Sarah Beck

No. 194 *AGAINST* Plaintiff

Sarah C Laird

et Samuel D Laird

Amount Claimed, $ 25.40 Defendant

JUSTICE'S FEES.	Plff. Costs.	Def. C
Filing Bill,	05	
Summons,		
Filing same,	05	
Satisfaction,	20	
Record,'	20	
Swearing Witnesses,		
Dismission,		
Affidavit and Filing,	45	
Undertaking and Filing,	45	
Order of Attachment and Filing,	45	
Subpœna Witnesses,		
Filing same,		
Judgment,		40
Continuance,		
Dismission,		
Stay Bond,		40
Appeal Bond,		
Transcript,		
Certificate,		
		1.15

CONSTABLE'S FEES.

On Summons,	
Subpœnas,	
Attendance,	
Order Attachment,	
Increase Costs,	

December 28 1885

The defendant came, and by ..... his surety, resident of the County, approved by me as good and sufficient surety, caused an undertaking for the stay of execution, to be entered hereon, which follows:

In pursuance of the statute in such case made and provided, I, Joseph Eaton for ..... as surety for the stay of execution on the above judgment of ..... against ..... do hereby promise and undertake to pay the amount of said judgment, interest and costs, and the costs that may accrue.

Taken by and signed and acknowledged before me, and surety approved, this 28 day of December A. D. 1885

W. M. Brown J.P.

CE'S COURT,
tice of the Peace.

1885
ought
ah Beck
mitt as
testiment
1885
" $25.00

The defendant
appeared confessed
it is there
Plaintiff recover
out Costs

Brown J P

Dearth
e

wn J P

THE STATE OF OHIO, } DOVER TOWNSHIP. IN JUSTICE'S COURT,
UNION COUNTY, SS. } Before W. M. Brown Justice of the Peace.

Sarah Beck — Plaintiff. — Att'y for Plaintiff.

No. 194 AGAINST

Sarah E Laird
& Samuel D Laird — Defendant. — Att'y for Defdt.

Amount Claimed, $ 25.00

JUSTICE'S FEES.	Plff. Costs.	Def. Costs.
Filing Bill,	05	
Summons,		
Filing same,	05	
Satisfaction,	20	
Record,	20	
Swearing Witnesses,		
Dismission,		
Affidavit and Filing,	45	
Undertaking and Filing,	45	
Order of Attachment and Filing,	45	
Subpœna Witnesses,		
Filing same,		
Judgment,	40	
Continuance,		
Dismission,		
Stay Bond,	40	
Appeal Bond,		
Transcript,		
Certificate,		
CONSTABLE'S FEES.	115	
On Summons,		
Subpœnas,		
Attendance,		
Order Attachment,		
Increase Costs,		

Judgment, $ 9.75

December 1st 1885

Civil Action Brought for rent due Sarah Beck from Sarah E Laird & Samuel D Laird as Last will and testiment of Samuel Beck Amount due October 1st 1885 $25.00

December 18 1885

This day come the defendants and voluntarily come and confessed judgment to the above account I therefore order the Plaintiff recover from the defendants $5 with Costs Attached Thereto

W. M. Brown J P

Received of S & Laird $24.75 Dollars in full of Judgment as above vis Sarah Beck vis S E & S D Laird
W M Brown J P

JOHN M. BRODRICK. JAMES S. McCAMPBELL.

BRODRICK

ATTORNEYS AND COUNSELORS AT LAW.

OFFICE OVER FARMERS BANK.

Marysville, O., June 5th 1886.

Received of W. M. Brown J. P. Dover Township, Union County, Ohio, the sum of Twenty Six dollars in full of judgment of Sarah Beck vs. S. E. & S. D. Laird being the first judgment due as above entitled.

Sarah Beck
per Brodrick & McCampbell
her Attorneys.

The defendant came, and by Sarah Beck his surety, resident of the County, approved by me as good and sufficient surety, caused an undertaking for the stay of execution, to be entered hereon, which follows:

In pursuance of the statute in such case made and provided, I, Joseph Eaton as surety for the stay of execution on the above judgment of Sarah Beck against S. E. & S. D. Laird do hereby promise and undertake to pay the amount of said judgment, interest and costs, and the costs that may accrue.

Taken by and signed and acknowledged before me, and surety approved, this 28 day of December A. D. 1885

W. M. Brown J P

217

THE STATE OF OHIO, } **DOVER TOWNSHIP.** **IN JUSTICE'S COURT,**

UNION COUNTY, SS. } *Before* W. M. Brown *Justice of the Peace.*

Mary Jr. Newlove
and Etals

No. 195 *AGAINST* **Plaintiff.** **Att'y for Plaintiff.**

J B Hopper
& M L Hamer
two notes 2550 & 2 orders dated Dec 14 85

Amount Claimed, $ 17.50 **Defendant.** **Att'y for Defdt.**

JUSTICE'S FEES.	Plff. Costs.	Def. Costs.
Filing Bill,	x 05	
Summons,	50	
Filing same,	x 05	
Satisfaction,	x 20	883
Record,	x 20	
Swearing Witnesses,		
Dismission,		
Affidavit and Filing,	45	
Undertaking and Filing,	45	
Order of Attachment and Filing,	45	
Subpœna Witnesses,		
Filing same,		
Judgment,	x 40	
Continuance,		
Dismission,		
Stay Bond,	15	
Appeal Bond,		
Transcript,		
Certificate,	x 15	
	1.40	

CONSTABLE'S FEES.		
On Summons,	25	
Subpœnas,	copy 25	
Attendance,		
Order Attachment,		
Increase Costs,	35	
	85	
	1.40	

Judgment, $ 18.86 [illegible]

December 14 1885

Civil Action Brought on
Two notes of Lands as follows
1st note
September 25 1884

One Year after date we promis
to pay to the Order of Mary Jr Newlove
Twenty Seven 50 dollars
with 8 per cent after Maturety

J. B. Hopper
J. M. L. Hamer

2 note
September 25 1884

One year after date we promise to
pay to the order of Mary Jr Newlove
Forty Seven 50 dollars
with 8 per cent after Maturety

J. B. Hopper
J. M. L. Hamer

December 14 1885
Issued Summons for the appearence
of the defendants on the 21 day of December
1885 at 9 o'clock A. M. and delivered same to
G. W. Richard Constable

W. M. Brown J P

December 16 1885
Issued this writ on the
16 day of December 1885 and indorsed the same on
the 17 day of December 1885

G. W. Richard
Constable

December 21 1885
Case set for the appearance
for the defendants at 9 o'clock and one hours
stage after & there no longer judgment by
default and that the plaintiff recover from
the defendants recover the amount and cost
attached there to

W. M. Brown J P

April 28 1876

Issued Execution against the above defendants
for 1178 dollars and 66 cts and 270 cost and delivered
same to Lewis Andrews Constable

May 1 1876 Execution returned W M Brown J P
endorsed as follows property levied upon 1/2 horse was sold & what
sold & money paid to Lewis Andrews Const W M Brown J P

Received payment of the above judgment and costs in full

Mary Jr Newlove

187

The defendant came, and by ..... his surety, resident of the County, approved by me as good and sufficient surety, caused an undertaking for the stay of execution, to be entered hereon, which follows:

In pursuance of the statute in such case made and provided, I, ... as surety for the stay of execution on the above judgment of ..... against ..... do hereby promise and undertake to pay the amount of said judgment, interest and costs, and the costs that may accrue.

Taken by and signed and acknowledged before me, and surety approved, this ..... day of ..... A D. 187

THE STATE OF OHIO, } **IN JUSTICE'S COURT,**

UNION COUNTY, SS. } *Justice of the Peace.*

A R Berger

No. 196 *AGAINST* **Plaintiff.**

John Spindler
and Wife

Amount Claimed, $ 7.60 **Defendant.**

JUSTICE'S FEES.	Plff. Costs.	Def. Co
Filing Bill,	x 05	
Summons,	x 50	
Filing same,	x 05	
Satisfaction,	x 20	
Record,	x 20	
Swearing Witnesses,		
Dismission,		
Affidavit and Filing,	45	
Undertaking and Filing,	45	
Order of Attachment and Filing,	45	
Subpœna Witnesses,		
Filing same,		
Judgment,	x 40	
Continuance,		
Dismission,		
Stay Bond,		
Appeal Bond,		
Transcript,		
Certificate,		
	1.80	

CONSTABLE'S FEES.		
On Summons,	25	
Subpœnas,	copy 25	
Attendance,		
Order Attachment,		
Increase Costs,	25	
	75	
	1.80	
	2.43	
	5.60	
	1.85	

187

The defendant came, and by ..... his surety, resident of the County, approved by me as good and sufficient surety, caused an undertaking for the stay of execution, to be entered hereon, which follows:

In pursuance of the statute in such case made and provided, I, ... as surety for the stay of execution on the above judgment of ..... against ..... do hereby promise and undertake to pay the amount of said judgment, interest and costs, and the costs that may accrue.

Taken by and signed and acknowledged before me, and surety approved, this ..... day of ..... A D. 187

Received payment of the above judgment and costs in full

CE'S COURT,
tice of the Peace.

THE STATE OF OHIO, } DOVER TOWNSHIP. IN JUSTICE'S COURT,
UNION COUNTY, SS. } Before W M Brown Justice of the Peace.

S R Berger

No. 196 AGAINST Plaintiff.
John Limbers
and Wife

Amount Claimed, $ 7.60 Defendant.

Att'y for Plaintiff.

Att'y for Defdt.

JUSTICE'S FEES.	Plff. Costs.	Def. Costs.
Filing Bill,	x 05	
Summons,	x 50	
Filing same,	x 05	
Satisfaction,	x 20	
Record,	x 20	
Swearing Witnesses,		
Dismission,		
Affidavit and Filing,	45	
Undertaking and Filing,	45	
Order of Attachment and Filing,	45	
Subpœna Witnesses,		
Filing same,		
Judgment,	x 40	
Continuance,		
Dismission,		
Stay Bond,		
Appeal Bond,		
Transcript,		
Certificate,		
	1 80	
CONSTABLE'S FEES.		
On Summons,	25	
Subpœnas, copy	25	
Attendance,		
Order Attachment,		
Increase Costs,	25	
	75	
	1 70	
	2 45	
	5 60	
	1 05	

Judgment, $ 7.60

December 14 1885

Civil Action Brought on Book Account for Labor for Blacksmithing $7.60

S R Berger

December 14 1885

Issued Summons for the Appearance of the defendants on Monday the 21st day of December at 10 o'clock A M and delivered Same to G W Prichard Constable

W M Brown J P

December 15 1885

Received This writ on the 15 day of December 1885 and Served the Same on the 16 Day 1885

G W Prichard Constable

December 21 1885

Time Set for hearing the above case at 10 o'clock and our Jurors there and the defendants failed to appear I therefore render Judgment by default and for Plaintiff Recover from the defendants the above Amount with Cost attached thereto

W M Brown J P

Drew Error December 30 1885

Received of John Limbers $1.05 in full on above Judgment

W M Brown J P

S R Pritchard

Recived
Pay cost in full

The defendant came, and by ..... his surety, resident of the County, approved by me as good and sufficient surety, caused an undertaking for the stay of execution, to be entered hereon, which follows:

In pursuance of the statute in such case made and provided, I, ... as surety for the stay of execution on the above judgment of ..... against ..... do hereby promise and undertake to pay the amount of said judgment, interest and costs, and the costs that may accrue.

Taken by and signed and acknowledged before me, and surety approved, this ..... day of ..... A D. 187

219

THE STATE OF OHIO, } **DOVER TOWNSHIP.** **IN JUSTICE'S COURT,**

UNION COUNTY, SS. } *Before* W. M. Barnes *Justice of the Peace.*

James Thompson

No. 197 *AGAINST* *Plaintiff.*

G. W. Freshwater
James McCreary

Defendant.

Amount Claimed, $ 15

Att'y for Plaintiff.

Att'y for Defdt.

Judgment, $ 15

JUSTICE'S FEES.	Plff. Costs.	Def. Costs.
Filing Bill,	05	
Summons,		
Filing same,	05	
Satisfaction,	20	
Record,	20	
Swearing Witnesses,		
Dismission,		
Affidavit and Filing,	45	
Undertaking and Filing,	45	
Order of Attachment and Filing,	45	
Subpœna Witnesses,		
Filing same,		
Judgment,	40	
Continuance,		
Dismission,		
Stay Bond,		
Appeal Bond,		
Transcript,		
Certificate,	15	

CONSTABLE'S FEES.

On Summons,	
Subpœnas,	
Attendance,	
Order Attachment,	
Increase Costs,	

Nov 17 1885

Civil Action Borought on a due Bill as Due J Thompson fifteen dollars

G. W. Freshwater
James McCreary

Nov 17 1885

This day came James McCreary and Confessed Judgment to the acc due Bill and J Thompson decree that the Plaintiff Recover from the defts the amount and cost attached Recd to

W. M. Barnes

187

The defendant came, and by _____ *his surety, resident of the County, approved by me as good and sufficient surety, caused an undertaking for the stay of execution, to be entered hereon, which follows:*

In pursuance of the statute in such case made and provided, I, _____ *as surety for the stay of execution on the above judgment of* _____ *against* _____ *do hereby promise and undertake to pay the amount of said judgment, interest and costs, and the costs that may accrue.*

Taken by and signed and acknowledged before me, and surety approved, this _____ *day of* _____ *A. D. 187*

THE STATE OF OHIO,

UNION COUNTY, SS.

No. 198 *AGAINST* *Plaintiff.*

Os Barney

Amount Claimed, $ 34.75 *Defendant.*

JUSTICE'S FEES.	Plff. Costs.	Def. C
Filing Bill,	05	
Summons,	50	
Filing same,	05	
Satisfaction,	20	
Record,	20	
Swearing Witnesses,		
Dismission,		
Affidavit and Filing,	45	
Undertaking and Filing,	45	
Order of Attachment and Filing,	45	
Subpœna Witnesses,		
Filing same,		
Judgment,	40	40
Continuance,		
Dismission,		40
Stay Bond,	1.70	
Appeal Bond,	15	
Transcript, Execution fee	45	
Certificate, " "	25	
	2.55	

CONSTABLE'S FEES.

On Summons, (1 copy	30
Subpœnas,	
Attendance,	
Order Attachment,	
Increase Costs, Mileage.	40
	70
Exon	40
Deputy	60
	2.20

187

The defendant came, and by _____ *his surety, resident of the County, approved by me as good and sufficient surety, caused an undertaking for the stay of execution, to be entered hereon, which follows:*

In pursuance of the statute in such case made and provided, I, _____ *as surety for the stay of execution on the above judgment of* _____ *against* _____ *do hereby promise and undertake to pay the amount of said judgment, interest and costs, and the costs that may accrue.*

Taken by and signed and acknowledged before me, and surety approved, this _____ *day of* _____ *A. D. 187*

CE'S COURT,
stice of the Peace.

ougleas et

ifteen

rd
Comey

e James
ent by the
ee that
defts
ter to

Brown
A

THE STATE OF OHIO, } **DOVER TOWNSHIP.** **IN JUSTICE'S COURT,**
UNION COUNTY, SS. } *Before* W M Brown *Justice of the Peace.*

McCloud & Bro

No. 195 *AGAINST* Plaintiff. Att'y for Plaintiff.

Os Gregg

Amount Claimed, $ 38.25 Defendant. Att'y for Defdt.

JUSTICE'S FEES.	Plff. Costs.	Def. Costs.	Judgment, $ 38.25
Filing Bill,	05		
Summons,	50		
Filing same,	05		
Satisfaction,	20		
Record,	20		
Swearing Witnesses,			
Dismission,			
Affidavit and Filing,	45		
Undertaking and Filing,	45		
Order of Attachment and Filing,	45		
Subpœna Witnesses,			
Filing same,			
Judgment,	40	40	
Continuance,		05	
Dismission,		40	
Stay Bond,	170		
Appeal Bond,	15		
Transcript, Execution fil	45		
Certificate, " "	25		
	2.55		
CONSTABLE'S FEES.			
On Summons, (1 copy	30		
Subpœnas,			
Attendance,			
Order Attachment,			
Increase Costs, Mileag.	40		
	70		
Exe	40		
Mileage	60		
	170		

Richard Gregg 1876
Richard Gregg his surety, resident
of the County, approved by me as good and sufficient surety, caused an undertaking for the stay of exe-
cution, to be entered hereon, which follows:
In pursuance of the statute in such case made and provided, I, Richard Gregg as surety for the stay of execution on the above
McCloud & Bro against
Richard Gregg do hereby promise and undertake to pay the amount of said judgment, interest and costs,
that may accrue.
Taken by and signed and acknowledged before me, and surety approved, this 1st
day of Dec A D. 1875

Paid G. W. Richard Constable for Mileage and Executions

December 25 1875

Civil Action Brought on a note of hand as follows

Marysville O June 18 1875

One day after date I promise to pay to McCloud & Bro or Bearer Twenty Seven ~~00~~ 25 Value received with 6 per Cent Interest per annum

Os Gregg

December 25 1875

Issued Summons for the appearance of the defendant on the 29 day of December 1875 at 9 o'clock A.M. and delivered the Same to G.W. Pickard Constable

W. M. Brown J P

December 25 1875

Summons returned as follows Received this writ December 25 1875 and served the Same on the 25 December 1875

G W Pickard
Constable

December 29 1875

Time Set for hearing the above action at 9 o'clock A M and on said day and the defendant failed to appear I proceed to render judgment by default and that the plaintiff recover from the defendant the Sum of the judgment in full with cost attached

W. M. Brown J P

January 14 1876

Issued Execution against the defendant for $38.25 & and $3.05 Cost and delivered Same to G W Pickard Constable

W M Brown J P

January 23 1876

Execution returned as follows Received this writ January 15 1876 and endorsed Know property found to levy upon

G W Pickard Cons

{ Issue 40
Mileage 60
$1.00 }

Jan 31 1876 Issued Execution against the defendant for $1.30 with an attached delivered Same to G W Pickard Constable

W M Brown J P

1.70
.25
1.95
.10
2.05
1.25
3.30

Abendale Kas
10 = 4 = 94

Mr. Wm. Brown
New Dover
Union Co Ohio

J Thompson vs J McGrary
on 3rd docket

Principal $16.00
Interest $3.00

$18.00

Wm Brown J P

Recd of J McGrary in full of the above case except cost
16.00 J Thompson

50

1650

D. N. McCloud
vs
Oscar Gregg

Before Wm Brown
J.P. Bowen Township
Union County O

Wm Brown J.P.

Dear Sir

I hereby consent that Oscar Gregg may put in Stay in the above case. — And also consent that he signs said Bond of Stay with Luenda Gregg - signs said Bond of Stay - it will be satisfactorily — And further agree if she signs said Bond that the execution is to issue against the said defendant or the said Luenda Gregg on Bondsmen before November 1st 1886 — And when said Bond of Stay is signed, you are to order the Constable to turn over to the defendant or Luenda Gregg his Buggy that was taken under execution in the above case —

Feb. 1st 1886. D. N. McCloud

THE STATE OF OHIO, *UNION COUNTY, SS.*

DOVER TOWNSHIP. *Before* W. M. Brown *Justice of the Peace.*

IN JUSTICE'S COURT,

F H P Wolfe — Plaintiff. — Att'y for Plaintiff.

No. 199 AGAINST

S D Laird — Defendant. — Att'y for Defdt.

Amount Claimed, $ 56.00 — Judgment, $ 55.75

JUSTICE'S FEES.	Plff. Costs.	Def. Costs.
Filing Bill,	05	
Summons,		
Filing same,	05	
Satisfaction,	20	
Record,	20	
Swearing Witnesses,		
Dismission,		
Affidavit and Filing,	45	
Undertaking and Filing,	45	
Order of Attachment and Filing,	45	
Subpœna Witnesses,		
Filing same,		
Judgment,	40	
Continuance,		
Dismission,		
Stay Bond,	40	
Appeal Bond,		
Transcript,		
Certificate,		
CONSTABLE'S FEES.		
On Summons,		
Subpœnas,		
Attendance,		
Order Attachment,		
Increase Costs,		

December 25 1885

Civil Action Brought on a note of hand viz

Marysville O February 26th 1885

On the 1st day of August 1885 I promise to pay F H P Wolfe or Bearer Fourty Eight Dollars value received with Eight Percent Interest to be paid anually and if not paid per cent before due

S. D. Laird

December 25 1885

This day come S D Laird the defendant and Voluntarly Come and Confessed Judgment to the above Note with Int and Cost attached thereto Therefore Therefore Order that the plaintiff recover from the defendant the above Note with Int and Cost attached thereto

W M Brown J P

October 15 1886

Received the above Judgment in full of S D Laird 55.00

W. M. Brown J P

The defendant came, and by S D Laird *his surety, resident of the County, approved by me as good and sufficient surety, caused an undertaking for the stay of execution, to be entered hereon, which follows:*

In pursuance of the statute in such case made and provided, I, Joseph Eaton *as surety for the stay of execution on the above judgment of* S D Laird *against* F H P Wolfe *do hereby promise and undertake to pay the amount of said judgment, interest and costs, and the costs that may accrue.*

Taken by and signed and acknowledged before me, and surety approved, this 28 *day of* December *A D 1885*

Joseph Eaton

W M Brown J P

THE STATE OF OHIO

UNION COUNTY, SS.

A J Osborn & Son — Plaintiff

No. 200. AGAINST

Oscar Gregg
Lucinda J Gregg — Defendant

Amount Claimed, $ 55.00

JUSTICE'S FEES.	Plff. Costs.	Def. Co
Filing Bill,	05	
Summons,		
Filing same,	05	
Satisfaction,	20	
Record,	20	
Swearing Witnesses,		
Dismission,		
Affidavit and Filing,	45	
Undertaking and Filing,	45	
Order of Attachment and Filing,	45	
Subpœna Witnesses,		
Filing same,		
Judgment,	40	
Continuance,		
Dismission,	45	
Stay Bond,	125	
Appeal Bond,		
Transcript,		
Certificate,		
CONSTABLE'S FEES.		
On Summons,		
Subpœnas,		
Attendance,		
Order Attachment,		
Increase Costs,	75	

The defendant came, and by ..... *his surety, resident of the County, approved by me as good and sufficient surety, caused an undertaking for the stay of execution, to be entered hereon, which follows:*

In pursuance of the statute in such case made and provided, I, ... *as surety for the stay of execution on the above judgment of* ..... *against* ..... *do hereby promise and undertake to pay the amount of said judgment, interest and costs, and the costs that may accrue.*

Taken by and signed and acknowledged before me, and surety approved, this ..... *day of* ..... *A D. 187*

CE'S COURT,
tice of the Peace.

555
ught on

ruary 26th 1885-
I promise
ty Eight
rest Interest
t before date
ired
come
luntarily
the
allacked
plaintiff
to our Note
Brown
J P
t in
Brown J P

THE STATE OF OHIO, } DOVER TOWNSHIP. IN JUSTICE'S COURT,
UNION COUNTY, SS. } Before W. M. Brown Justice of the Peace.

A J Cleland & Son — Plaintiff. — Brodnax and McKnight — Att'y for Plaintiff.

No. 200. AGAINST

Oscar Gregg
Lucinda J Gregg — Defendant. — Att'y for Defdt.

Amount Claimed, $ 32.50 — Initial of judgment

JUSTICE'S FEES.	Plff. Costs.	Def. Costs.	Judgment, $ 32.50
Filing Bill,	X 05		
Summons,			
Filing same,	05		
Satisfaction,	X 20		
Record,	X 20		
Swearing Witnesses,			
Dismission,			
Affidavit and Filing,	45		
Undertaking and Filing,	45		
Order of Attachment and Filing,	45		
Subpœna Witnesses,			
Filing same,			
Judgment,	X 40		
Continuance,			
Dismission,	45		
Stay Bond,	125		
Appeal Bond,			
Transcript,			
Certificate,			
CONSTABLE'S FEES.			
On Summons,			
Subpœnas,			
Attendance,			
Order Attachment,			
Increase Costs,	75 Cl		

January 5 1886
Civil Action Brought on a note of hand as

Copper Nov 2nd 1885
On the First day of September 1885 we or either of us promise to pay to A J Cleland, order or Bearer Thirty dollars for value recived at Farmers Bank Marysville with Interest at eight percent and it is agreed if the Signer removes or is about to Remove his residence then this note becomes due and payment may be Enforced

Oscar Gregg
Lucinda J Gregg

January 6 1886
The defendants voluntarily come in confessed judgment to the above note with cost attached there to and it is therefore ordered by me that the Plaintiffs recover the full amount of Judgment with cost attached there to from the defendants

W. M. Brown
J P

January 28 1886
Issued Execution on 00 L. J. Gregg for the above Judgment of $32.50 & 47 cost and delivered Same to E. N. Pritchard Constable
W M Brown J P

February 16 1886
Execution Returned Endorsed as follows Received this writ February January 29 1886 and said writ returned Executed no property found
E. N. Prichard
Constable

The defendant came, and by ..... his surety, resident of the County, approved by me as good and sufficient surety, caused an undertaking for the stay of execution, to be entered hereon, which follows:

In pursuance of the statute in such case made and provided, I, ... as surety for the stay of execution on the above judgment of ..... against ..... do hereby promise and undertake to pay the amount of said judgment, interest and costs, and the costs that may accrue.

Taken by and signed and acknowledged before me, and surety approved, this ..... day of ..... 187..... A D. 187.....

No. .... *Docket.* *P.* ....

A. J. Clelandson

vs.

Osc. J. Gregg

EXECUTION.

Ret'd and filed Feby 16 1876.

W M Brown *J. P.*

Judgment, - - -	$ 32 83
Interest, - - - - -	
Costs, - - - - - -	1 17
Increase Costs. - - -	
Total, - - - -	
Amount Credits, - -	
Balance, - - - - -	

~~Jan~~ ~~February~~ 29 1876, *rec'd this Writ.*

An Inventory of all property levied upon, sold and remaining unsold, by virtue hereof, is hereto annexed.

Made by Sale of Property,		$
Cash paid by Defendant,		
Total amount made,		$
Poundage, 4 per ct., $		
Service,	40	
Mileage,	60	
Advertisement,		
Paid to Justice,		
Balanced,		

G. W. Pritchard *Constable.*

Published by Siebert & Lilley, Blank Book Manufacturers and Legal Blank Publishers, Opera House Building, Columbus, Ohio.

Unsold for want of ....

Property Sold.

Property Levied Upon.

[illegible] property [illegible]

Published by SIEBERT & LILLEY, Blank Book Manufacturers and Legal Blank Publishers, Opera House Building, Columbus, O.

EXECUTION.

THE STATE OF OHIO,

Dover Township, Darke County, ss.

To G W Pritchard Constable of said County:

WHEREAS, On the 6 day of January, A. D. 1876, A J Cleland & Son obtained a judgment against Oscar Gregg and Lucinda J Gregg before me, the undersigned, W M Brown, a Justice of the Peace of the Township aforesaid, for the sum of Thirty two Dollars and 62 Cents, on a claim, and for One Dollars and 35 Cents costs, upon which judgment there is due, of principal, interest and costs, the sum of Thirty Four Dollars and 17 Cents:

You are therefore hereby commanded to collect the said amount due on said judgment, with costs endorsed and increase, and increase of interest at the rate of 8 per centum yearly, out of the personal property of the said Oscar Gregg Lucinda J Gregg and pay the same to the party entitled thereto: and make return of this Execution and a certificate thereon, showing the manner in which you have executed the same, in thirty days from the time of your receipt hereof.

Given under my Hand, this 25 day of January, A. D. 1876

W M Brown

Justice of the Peace of said Township.

223

THE STATE OF OHIO, } **DOVER TOWNSHIP.** **IN JUSTICE'S COURT,**

UNION COUNTY, SS. } *Before* W M Brown *Justice of the Peace.*

Johnson & Phipps

No. 201 *AGAINST* **Plaintiff.** **Att'y for Plaintiff.**

Wellmore Fry

Amount Claimed, $ 1.95 **Defendant.** **Att'y for Defdt.**

JUSTICE'S FEES.	Plff. Costs.	Def. Costs.
Filing Bill,	05	
Summons,	50	
Filing same,	05	
Satisfaction,	20	
Record,	20	
Swearing Witnesses,		
Dismission,		
Affidavit and Filing,	45	
Undertaking and Filing,	45	
Order of Attachment and Filing,	45	
Subpœna Witnesses,		
Filing same,		
Judgment,	40	
Continuance,	150	
Dismission,		
Stay Bond,		
Appeal Bond, Execution	45 Filing Same	
Transcript,	195	
Certificate,		

CONSTABLE'S FEES.

On Summons, Ep	50
Subpœnas,	
Attendance,	
Order Attachment,	
Increase Costs, Milage	50
	1.00
Execution Service	1.00
	2.00
	1.95
	3.95

187

The defendant came, and by ..... *his surety, resident of the County, approved by me as good and sufficient surety, caused an undertaking for the stay of execution, to be entered hereon, which follows:*

In pursuance of the statute in such case made and provided, I, ... *as surety for the stay of execution on the above judgment of against* ..... *do hereby promise and undertake to pay the amount of said judgment, interest and costs, and the costs that may accrue.*

Taken by and signed and acknowledged before me, and surety approved, this ..... *day of* ..... *A D. 187*

December 26 1885

Civil Action Brought on
Amount for Laybor for Thrashing
$ 8.95 ¢
Johnston & Phipps

December 26 1885

Issued Summons
for the appearance of the defendant on the
fourth day of January 1886 at 9 o'clock A M
Said Debt & June 6 – W H Richard Constable
W M Brown
J P

January 4 1886

Summons returned
endorsed as follows received this writ on the
26 day of December 1885 and served same on
the 4th day of January first 1886
W H Richard
Constable

January 4 1886

Time set for hearing the
above case at 2 o'clock pm and one hour there
after the defendant failed to appear Therefore
I render judgment by default against the
defendant for the full amount with cost attached
and further say that the plaintiff recover the
full amount with Int and cost attached there to
W M Brown Jr

January 4th 1886

Issued Execution
on the defendant Wellmore Fry
for 10.95 Judgment 1.95 Cost and Delivered
same to W H Richard
W M Brown J P

February 3 1886

Execution Returned Endorsed as follows
no property found
W H Richard Const

February 4 1886

Recivid in full the above
Judgment with cost attached and Paid Same
by defendant
W M Brown Jr

THE STATE OF OHIO

UNION COUNTY, SS.

Johnston & Phipps

No. 202 *AGAINST* Plaintiff

Mrs Sprague

Amount Claimed, $ 4.50 Defendant

JUSTICE'S FEES.	Plff. Costs.	Def. Co
Filing Bill,	05	
Summons,	50	
Filing same,	05	
Satisfaction,	20	
Record,	20	
Swearing Witnesses,		
Dismission,		
Affidavit and Filing,	45	
Undertaking and Filing,	45	
Order of Attachment and Filing,	45	
Subpœna Witnesses,		
Filing same,		
Judgment,	40	
Continuance,	150	
Dismission,		
Stay Bond,		
Appeal Bond, Execution	45 Filing	
Transcript,	195	
Certificate,		

CONSTABLE'S FEES.

On Summons,	50
Subpœnas,	
Attendance,	
Order Attachment,	5
Increase Costs,	50 /
	100 /
	42 /
	1
Cost Total	3 /
	4
	7
	2

187

The defendant came, and by ..... *his surety, resident of the County, approved by me as good and sufficient surety, caused an undertaking for the stay of execution, to be entered hereon, which follows:*

In pursuance of the statute in such case made and provided, I, ... *as surety for the stay of execution on the above judgment of against* ..... *do hereby promise and undertake to pay the amount of said judgment, interest and costs, and the costs that may accrue.*

Taken by and signed and acknowledged before me, and surety approved, this ..... *day of* ..... *A D. 187*

THE STATE OF OHIO, } DOVER TOWNSHIP. IN JUSTICE'S COURT,
UNION COUNTY, SS. } Before W M Brown Justice of the Peace.

Johnston & Phipps

No. 202 AGAINST Plaintiff. Att'y for Plaintiff.

Wm Sperger

Amount Claimed, $ 450 Defendant. Att'y for Defdt.

December 26 1885

Civil Action Brought on account of Threshing for Wm Sperger on account due 402

Johnston & Phipps

JUSTICE'S FEES.	Plff. Costs.	Def. Costs.
Filing Bill,	05	
Summons,	50	
Filing same,	05	
Satisfaction,	20	
Record,	20	
Swearing Witnesses,		
Dismission,		
Affidavit and Filing,	45	
Undertaking and Filing,	45	
Order of Attachment and Filing,	45	
Subpœna Witnesses,		
Filing same,		
Judgment,	40	
Continuance,	150	
Dismission,		
Stay Bond,		
Appeal Bond, Execution	45 filing Same	
Transcript,	195	
Certificate,		
CONSTABLE'S FEES.		
On Summons,	50	
Subpœnas,		
Attendance,		
Order Attachment,	5	
Increase Costs,	50	1 00
	100	1 00
		2 00
J Peer cost		1 95
cost Total		3 95
		4 00
		7 95
		2 00

Judgment, $ 4 00

December 26 1885

Issued Summons for the appearance of the defendant on the 4 day of January 1886 at 9 o'clk a m and delivered same to S W Prichard Constable

W. M. Brown J P

January 4 1886

Summons returned as follows Received this writ on the 26 day of December 1885 and Served same on the first day of January 1886

S W Prichard Constable

January 4 1886

Time set for hearing the above case and one hours there after and the defendant failed to appear I therefore render judgment by default I there render Judgment against the defendant for the full amount with cost attached and that the plaintiff recover the full amount with cost attached thereto

W. M. Brown J P

January 15 1886

Issued Execution on the defendant for $400 and $3,95 cost and delivered same to S. W. Prichard Coinstable

W M Brown J P

January 23 1886

Execution returned Endorsed as follows received this Jan 15 1886 and went to find property and no property found

S. W. Prichard

cost Service 40¢
Indage 60
$1.00

February 15. 1886

Received in full the above Judgment and cost attached thereto and paid same to defendant

W M Brown J P

The defendant came, and by ..... his surety, resident of the County, approved by me as good and sufficient surety, caused an undertaking for the stay of execution, to be entered hereon, which follows:

In pursuance of the statute in such case made and provided, I, ... as surety for the stay of execution on the above judgment of ..... against ..... do hereby promise and undertake to pay the amount of said judgment, interest and costs, and the costs that may accrue.

Taken by and signed and acknowledged before me, and surety approved, this ..... day of ..... A. D. 187....

225

THE STATE OF OHIO, } **DOVER TOWNSHIP.** **IN JUSTICE'S COURT,**

UNION COUNTY, SS. } *Before* W. M. Brown *Justice of the Peace.*

Plaintiff. Att'y for Plaintiff.

No. 203 *AGAINST*

Robert Gamble

W. Springfield

Defendant. Att'y for Defdt.

Amount Claimed, $ 82.25

JUSTICE'S FEES.	Plff Costs.	Def. Costs.
Filing Bill,	05	
Summons,	50	
Filing same,	05	
Satisfaction,	20	
Record,'	20	
Swearing Witnesses,		
Dismission,		
Affidavit and Filing,	45	
Undertaking and Filing,	45	
Order of Attachment and Filing,	45	
Subpœna		
Filing same,		
Judgment,		
Continuance		
Dismission,		
Stay Bond,		
Appeal Bon		
Transcript,		
Certificate,		
CONSTA		
On Summo		
Subpœnas,		
Attendance,		
Order Attac		
Increase Co		

Judgment, $ 83.25

January 19 1886

Civil Action Brought on a Note of Hand viz

October 27 1884

One Year after date we promise to pay to the Order of W. H. Bennett or Bearer the Sum of Eighty Dollars at Eight percent int after due

Robert Gamble
W. Springfield

January 19 1886

Issued Summons for the apparence of the defendants on the 25 day of January 1886 at 9 o'clock A M and delivered same to G. W. Prichard Constable

JOHN L. PORTER,
Late Common Pleas Judge.

PORTER & PORTER,

ATTORNEYS AND COUNSELORS AT LAW.

OFFICE OVER BANK OF MARYSVILLE.

Marysville, O. Feb 8th 1886

Hon. Robert Gamble Jr.

Dear Sir: This is to notify that I have this day received from Hon. Charles A. Bennett a Judgment against you before W. M. Brown J P of Dover Twp for $22.60 the balance due on a note executed by Robert Gamble and yourself to said Bennett. Said Judgment was rendered on the 25th day of January 1886 and execution issued the same day and placed in the hands of G. W. Prichard Constable of Union County Ohio. Said execution was returned by said Constable on the 6th day of February 1886 with the following indorsement thereon to wit "No property found G. W. Prichard Constable"

Now I desire to inform you that I have this day received from Hon. Charles A. Bennett a Judgment against you before W. M. Brown J P of Dover Twp for $22.60 the balance due on a note executed by Robert Gamble and yourself to said Bennett. Said Judgment was rendered on the 25th day of January 1886 and execution issued the same day and placed in the hands of G. W. Prichard Constable of Union County Ohio. Said execution was returned by said Constable on the 6th day of February 1886 with the following indorsement thereon to wit "No property found G. W. Prichard Constable"

Yours Respy

E. W. Porter

Atty for Pltff.

E. W. PORTER,
Notary Public.

187

The defendant came, and by ..... his surety, resident of the County, approved by me as good and sufficient surety, caused an undertaking for the stay of execution, to be entered hereon, which follows:

In pursuance of the statute in such case made and provided, I, ... as surety for the stay of ..... against ..... do hereby promise and undertake to pay the amount of said judgment, interest and costs, and the costs that may accrue.

Taken by and signed and acknowledged before me, and surety approved, this ..... day of ..... A D. 187

September 27 1886

Received on above Judgment $39.00 Cost deducted out $3.25 Net cred $25.75 W. M. Brown J P

Feb 11 1887

Issued Execution on the 11 day of Feb 1887 and delivered same to Jacob Edelblute Const against R Gamble & Wm Springfield W M Brown J P

March 2nd 1887 Execution returned as follows Property found upon one wagon one cow, and Wm Springfield demanded list of property appraised and list of personal property Feb 15 1887 Demand appraisal property Feb 15 1887 Demand appraisal by J K Brooks & C Williams 2 hogs $9.00 1 cow $20 1 horse $1.25 1 wagon $35.00 which is Residence of R Gamble and Wm Springfield no property found no property J Edelblute Const

THE STATE OF OHIO,

UNION COUNTY, SS.

No. 204 *AGAINST*

John Cody

J. A. Skinner

John D. McClellan

Plaintiff.

Defendant.

Amount Claimed, $ 40

JUSTICE'S FEES.	Plff. Costs.	Def. Costs.
Filing Bill,	05	
Summons,		
Filing same,	05	
Satisfaction,	20	
Record,'	20	
Swearing Witnesses,		
Dismission,		
Affidavit and Filing,	45	
Undertaking and Filing,	45	
Order of Attachment and Filing,	45	
Subpœna Witnesses,		
Filing same,		
Judgment,	1.10	
Continuance,		
Dismission,		
Stay Bond,	40	
Appeal Bond,		
Transcript,		
Certificate,		

Paid

CONSTABLE'S FEES.

On Summons,	
Subpœnas,	
Attendance,	
Order Attachment,	
Increase Costs,	

187

The defendant came, and by ..... his surety, resident of the County, approved by me as good and sufficient surety, caused an undertaking for the stay of execution, to be entered hereon, which follows:

In pursuance of the statute in such case made and provided, I, ... as surety for the stay of execution on the above judgment of ..... against ..... do hereby promise and undertake to pay the amount of said judgment, interest and costs, and the costs that may accrue.

Taken by and signed and acknowledged before me, and surety approved, this ..... day of ..... A D. 187

CE'S COURT,
stice of the Peace.

THE STATE OF OHIO, } DOVER TOWNSHIP. IN JUSTICE'S COURT,
UNION COUNTY, SS. } Before W. M. Brown Justice of the Peace.

John Cody — Plaintiff. — Att'y for Plaintiff.

No. 204 AGAINST

J A Stiner
John L. McKelvie — due Dec. 21, 85

Amount Claimed, $ 40 — Defendant. — Att'y for Defdt.

JUSTICE'S FEES.	Plff. Costs.	Def. Costs.	Judgment, $ 40
Filing Bill,	05		
Summons,			
Filing same,	05		
Satisfaction,	20		
Record,	20		
Swearing Witnesses,			
Dismission,			
Affidavit and Filing,	45		
Undertaking and Filing,	45		
Order of Attachment and Filing,	45		
Subpœna Witnesses,			
Filing same,			
Judgment,	40		
Continuance,			
Dismission,			
Stay Bond,	40		
Appeal Bond,			
Transcript,			
Certificate,	10		
	1.80		

Paid

CONSTABLE'S FEES.

On Summons,	
Subpœnas,	
Attendance,	
Order Attachment,	
Increase Costs,	

January 29 1886
Civil Action Brought on a promissary Note as follows

March 24 1885
Nine Months after date we promise to pay to the order of R. H. Cody Forty dollars at Marysville with Interest at 8 p.c. after Maturity
J A Stiner
John L. McKelvy

January 29 1886
The defendant Voluntarily come and Confessed Judgment on the above Writ and Cost attached thereto It is therefore considered by Ors That the plaintiff recover from the defendants the full amount with cost attached thereto
W M Brown J P

September 21 1886
Received of J. A. Stiner the above judgment in full
W. M. Brown J P

September 25 1886
Received of W M Brown J P the above judgment in full against J A Stiner and John L McKelvie
John Cody

JOHN L. PORTER,
Late Common Pleas Judge.

PORTER & PORTER,
ATTORNEYS AND COUNSELORS AT LAW.
OFFICE OVER BANK OF MARYSVILLE.

E. W. PORTER,
Notary Public.

1886.
his surety, resident
for the stay of exe-
above judgment of
costs, and the costs

225

THE STATE OF OHIO, UNION COUNTY, SS. **DOVER TOWNSHIP.** Before W. M. Brown Justice of the Peace. **IN JUSTICE'S COURT,**

Charles A Bonnett — Plaintiff. — Att'y for Plaintiff.

No. 203 AGAINST

Robert Gamble
Wm Wingfield — Defendant. — Att'y for Defdt.

Amount Claimed, $ 83.25

JUSTICE'S FEES.	Plff Costs.	Def. Costs.
Filing Bill,	05	
Summons,	50	
Filing same,	05	
Satisfaction,	20	
Record,'	20	
Swearing Witnesses,		
Dismission,		
Affidavit and Filing,	45	
Undertaking and Filing,	45	
Order of Attachment and Filing,	45	
Subpœna Witnesses,		
Filing same,		
Judgment,	40	
Continuance,	40	
Dismission,	45	
Stay Bond, Paid	1.60	
Appeal Bond & Execution	45	
Transcript,		
Certificate,		

CONSTABLE'S FEES.

On Summons,	~~50~~ 50
Subpœnas, (mileage)	25
Attendance,	
Order Attachment,	
Increase Costs,	~~40~~ 150
	40
	25
Paid	1.65
Execution	40
Levy	40
Mileage	20
appraisers fee	1 00
Return, Copy & appraisers	1 00
Levy & Sale	1 80
Copy & mileage	70
	7 80

January 19 1886
Civil Action Brought on a Note & Same on

October 27 1885
One Year after date we promise to pay to the order of C A Bonnett or Bearer the Sum of Eighty one 75/100 dollars at Eight percent int after due

Robert Gamble
Wm Wingfield

January 19 1886
Issued Summons for the apparence of the defendants on the 25 day of January 1886 at 9 o'clock A M and delivered Same to S. W. Prichard Constable

W. M. Brown J.P.

January 25. 1886
Summons returned with Endorsed as follows Received this writ on the 19 day of January 1886 and Served Same on the 22 of January 1886

S. W. Prichard
Constable

January 25 1886
Time set for hearing the above Action at 9 o'clk A.M. and one hour there after and the defendants failed to appear Therefore considered by the Court that the Plaintiff Recover from the defendants the full amount with with cost attached there to, and the balance of Judgment by default

W. M. Brown

March 27 1886 Paid to Charles Bonnett J.P. $1.65 to be ord on docket

July 19 1886 Issued Execution on the 19 day of July 1886 and delivered Same to S. W. Prichard Constable for the the above amount and costs $7.80

W M Brown

Etiction Returned Endorsed as follows Received this writ & returned as follow no property found

S W Prichard

September 27 1886
Received on above Judgment $39.00 cost deducted out $3.25 Net amt $25.75 W. M. Brown J.P.

Feb- 11 1887
Issued Etiction on the 11 day of Feb 1887 and delivrd Same to Jacob Edelblute Const against R Gamble & W Wingfield W M Brown J.P.

March 2nd 1887 Etiction returned as follows Properly Levid upon one Wagon one cow, and Wm Wingfield demanded set of Property appraised and set of goods appraised property Feb 15 87 Demand appraisal by Thomas & Williams 2 hogs $4.00 1 cow $20 1 horse $1.25 1 wagon $35.00 which is Residence of R Gamble and found no personalty J Edelblute Const

---

The defendant came, and by ..... his surety, resident of the County, approved by me as good and sufficient surety, caused an undertaking for the stay of execution, to be entered hereon, which follows:

In pursuance of the statute in such case made and provided, I, ... as surety for the stay of execution on the above judgment of ..... against ..... do hereby promise and undertake to pay the amount of said judgment, interest and costs, and the costs that may accrue.

Taken by and signed and acknowledged before me, and surety approved, this ..... day of ..... A. D. 187

187

THE STATE OF OHIO, UNION COUNTY, SS.

John Cody — Plaintiff.

No. 204 AGAINST

J A Skinner
John D McClellan — Defendant.

Amount Claimed, $ 40

JUSTICE'S FEES.	Plff. Costs.	Def. C
Filing Bill,	05	
Summons,		
Filing same,	05	
Satisfaction,	20	
Record,'	20	
Swearing Witnesses,		
Dismission,		
Affidavit and Filing,	45	
Undertaking and Filing,	45	
Order of Attachment and Filing,	45	

The defendant came, and by ..... his surety, resident of the County, approved by me as good and sufficient surety, caused an undertaking for the stay of execution, to be entered hereon, which follows:

In pursuance of the statute in such case made and provided, I, ... as surety for the stay of execution on the above judgment of ..... against ..... do hereby promise and undertake to pay the amount of said judgment, interest and costs, and the costs that may accrue.

Taken by and signed and acknowledged before me, and surety approved, this ..... day of ..... A. D. 187

Execution June 25

CE'S COURT,
stice of the Peace.

THE STATE OF OHIO, } DOVER TOWNSHIP. IN JUSTICE'S COURT,
UNION COUNTY, SS. } Before W. M. Brown Justice of the Peace.

John Cody
No. 204 AGAINST Plaintiff.
J H Stiner
John L. McKelvie Defendant.

Att'y for Plaintiff.
due Dec. 21, 85
Att'y for Defdt.

Amount Claimed, $ 40

JUSTICE'S FEES.	Plff. Costs.	Def. Costs.
Filing Bill,	05	
Summons,		
Filing same,	05	
Satisfaction,	20	
Record,	20	
Swearing Witnesses,		
Dismission,		
Affidavit and Filing,	45	
Undertaking and Filing,	45	
Order of Attachment and Filing,	45	

Judgment, $ 40

January 29 1886
Civil Action Brought on a promisary Note as follows

March 24 1885
Nine Months after date we promise to pay to the order of R. H. Cody Forty dollors at Marysville with Intrest at 8 per ct after Maturety
J H Stiner
John L. McKelvy

January 29 1886
The defendant Voluntarily appeared and the above cause is considered by the Court and Attached

June 8. 1886
Paid R Edwards Bonnell
Twenty Dollars on this Judgment

June 8. 1886
Jno E. Bonnell Dr
Costs 4.50
$14.55
E. E. Rogers J.P.

The defendant came, and by ... of the County, approved by me as good and sufficient surety, caused ... cution, to be entered hereon, which follows:

In pursuance of the statute in such case made and provided, I ... as surety for the stay o... against ... do hereby promise and undertake to pay the amount of said judgm... that may accrue.

Taken by and signed and acknowledged before me, and surety ap... day of ... A D. 188...

Costs, ... 25

Published by SIEBERT & LILLEY, Blank Book Manufacturers and Legal Blank Publishers, Opera House Building, Columbus, Ohio. [16.]

AFFIDAVIT FOR A SEARCH WARRANT.

THE STATE OF OHIO, } ss,
Union County.

Before me, Jacob Edelblute one of the Justices of the Peace for said County, personally came James Bump who, being duly sworn according to law, deposeth and saith, that on or about the 12th day of November, A. D. 1918, at the County of Union, and within ninety days last past, the following goods and chattels, to-wit: about three bushels of corn in the ear

have been by some person or persons feloniously taken, stolen and carried away from the field of James Bump in Dover Tp. of Dover Tp. of said County; and that the said goods and chattels, as he verily believes, & has good reason to believe are concealed by ~~and~~ in the house & premises of one William Luke in which he resides of the Township of Dover, in the County of Union State of Ohio

[*Signed*] J. E. Bump

Sworn to and subscribed before me, at the County aforesaid, this 13th day of November, A. D. 1918

J Edelblute J. P.
Justice of the Peace

Charles Bonnet constable costs

U S		Execution	40
Robert	Gamble	Levy	40
Wm	Wingfield	Milage	25
Summons appraisors			100
Levied on goods of		day of Setoff	100
Wm	Wingfield	and demanded	75
Setoff	Granted by the appraisors		3.70
J K Norris & C. C. Williams			
the appraisors fees 50 cents each			
for the appraisors		total	100

then I Went With Bonnet to
the Residence of R Gamble to Levy
on Goods and found Nothing Which
makes 75 cents More

	.70
	45
	1.15

J. E Delbute

2

88,25-
8
4 | 6,6600
1.11
8825-
84,36
65-
69,36
8
½ | 5,54,88
2,77
58-36
72,10
25,75-
46.38
8
3,7 | 104

½ | 126
6 | 20
5,01
46 38
51,39

3.71
3 | 123 ¼
20 4
5.14 4
46 36
51,52

Acc 40
Kil 25
65-
40
35-
140

29,64
2000
9.64

51.39
22,60
28,79

51,52
22,60
28.92
8
2,31,36
58
14
72
28.92
24,64

88-2-18
86-9-27
1,4 21

88-6-8
88-2-18
3,20

227

THE STATE OF OHIO, } **DOVER TOWNSHIP.** **IN JUSTICE'S COURT,**

UNION COUNTY, SS. *Before* W. M. Brown *Justice of the Peace.*

Robinson Robinson & others — Plaintiff. — Att'y for Plaintiff.

No. 225 AGAINST

John Columber
J. A. Stiner
A M Armaine — Defendant. — Att'y for Defdt.

Amount Claimed, $ 56 06/11

JUSTICE'S FEES.	Plff Costs.	Def. Costs.
Filing Bill,	05	
Summons,		
Filing same,	05	
Satisfaction,	20	
Record,'	20	
Swearing Witnesses,		
Dismission,		
Affidavit and Filing,	45	
Undertaking and Filing,	45	
Order of Attachment and Filing,	45	
Subpœna Witnesses,		
Filing same,		
Judgment,	40	
Continuance,		
Dismission,		
Stay Bond,		
Appeal Bond,		
Transcript,		
Certificate,		

CONSTABLE'S FEES.

On Summons,	
Subpœnas,	
Attendance,	
Order Attachment,	
Increase Costs,	

Judgment, $ 56 06/11

February 26 1856
Civil Action Brought on a note of hand as follows

Marysville O February 21 1856

Sixty Months after date pve or Eather I us promise to pay to the order of Frank Belt Fifty dollars at 6 p% Interest for value Recevd

John his X mer Columber
J A Stiner

Indorsed on Back By A M Armaine

March 6 1856

The parties to the above action settled by Mutual agreement by the defendant John Columber giving a new note and I recind an order to deliver up old note

W. M. Brown
Justice of the peace

THE STATE OF OHIO

UNION COUNTY, SS.

J H Bolwell

No. 226 AGAINST — Plaintiff

John M Perkins

Amount Claimed, $ 39.70 — Defendant

JUSTICE'S FEES.	Plff. Costs.	Def. C
Filing Bill,	05	
Summons,		
Filing same,	05	
Satisfaction,	20	
Record,'	20	
Swearing Witnesses,		
Dismission,		
Affidavit and Filing,	45	
Undertaking and Filing,	45	
Order of Attachment and Filing,	45	
Subpœna Witnesses,		
Filing same,		
Judgment,	40	
Continuance,		
Dismission,		
Stay Bond,	40	
Appeal Bond,		
Transcript,		
Certificate,	15	
	1 15	

CONSTABLE'S FEES.

Summons,	
Subpœnas,	
Attendance,	
Order Attachment,	
Increase Costs,	

187

The defendant came, and by ____ *his surety, resident of the County, approved by me as good and sufficient surety, caused an undertaking for the stay of execution, to be entered hereon, which follows:*

In pursuance of the statute in such case made and provided, I, ____ *as surety for the stay of execution on the above judgment of* ____ *against* ____ *do hereby promise and undertake to pay the amount of said judgment, interest and costs, and the costs that may accrue.*

Taken by and signed and acknowledged before me, and surety approved, this ____ *day of* ____ *A. D. 187*

1856

The defendant came, and by ____ *his surety, resident of the County, approved by me as good and sufficient surety, caused an undertaking for the stay of execution, to be entered hereon, which follows:*

In pursuance of the statute in such case made and provided, I, ____ *as surety for the stay of execution on the above judgment of* ____ *against* ____ *do hereby promise and undertake to pay the amount of said judgment, interest and costs, and the costs that may accrue.*

Taken by and signed and acknowledged before me, and surety approved, this ____ *day of* ____ *A. D. 1856*

CE'S COURT,
stice of the Peace.

THE STATE OF OHIO, } DOVER TOWNSHIP. IN JUSTICE'S COURT,
UNION COUNTY, SS. } Before W M Brown Justice of the Peace.

44.5 4606 116 44.0

F H & W Ott

No. 226 AGAINST Plaintiff.

John M Perkins

Amount Claimed, $ 39.90 Defendant.

5.00 1.05 3.95

Att'y for Plaintiff.

Att'y for Defdt.

JUSTICE'S FEES.	Plff. Costs.	Def. Costs.
Filing Bill,	05	
ns,		
ne,	05	
ction,	20	
cord,'	20	
Swearing Witnesses,		
Dismission,		
Affidavit and Filing,	45	
Undertaking and Filing,	45	
r of Attachment and Filing,	45	
pœna Witnesses,		
Filing same,		
Judgment,	40	
Continuance,		
Dismission,		
Stay Bond,	40	
Appeal Bond,		
Transcript,		
cate,	15	
	$1.15	
NSTABLE'S FEES.		
Summons,		
Subpœnas,		
Attendance,		
Order Attachment,		
Increase Costs,		

Judgment, $ 43.95

February 27 1886

Civil action Brought on note of hands

vis

Marysville O Dec 25 1884

One year after date I promise to pay to F H & W Ott or order Thirty nine Dollars 90¢ at Marysville Union County O with 8 per from date

John M Perkins

March 6. 1886

The defendant comes and voluntarily confessed judgment to the above note it is therefore decided by my that the Ptauliffs recover from the defendant the above amount with Int and cost attached Thereto

W. M. Brown J P

Recive of J. M. Perkins the above judgment in full and cost attached

June 17 1886

W. M. Brown J P

The defendant came, and by ..... his surety, resident of the County, approved by me as good and sufficient surety, caused an undertaking for the stay of execution, to be entered hereon, which follows:

In pursuance of the statute in such case made and provided, I ..... as surety for the stay of execution on the above judgment of ..... against ..... do hereby promise and undertake to pay the amount of said judgment, interest and costs, and the costs that may accrue.

Taken by and signed and acknowledged before me, and surety approved, this ..... day of ..... A. D. 188..

STATE OF OHIO.

$ 70 42 Marysville O April 16th 1885

Six Months after date, for value received, we or either of us promise to pay to WHITELY, PASSLER & KELLY, or Order,

Seventy and 42/100 Dollars,

Payable at Peoples Bank in Marysville O

With interest at the rate of eight per cent. per annum from April 16th 1885

Value received without any relief whatever from Valuation or Appraisement Laws of

The drawers and endorsers severally waive presentment for payment and notice of protest and non-payment of this note.

Post Office, N Dover

County, Union

State, Ohio No.

John M Perkins

Rachel J Perkins

John S McKelvey

2230

John allen Perkins

$90.42

Due Oct. 16th 1885

For value received, _____ *guarantee the payment of the within Note, and waive demand and notice of non-payment thereof.*

Judgment

Dec 28 1886

Pg 280

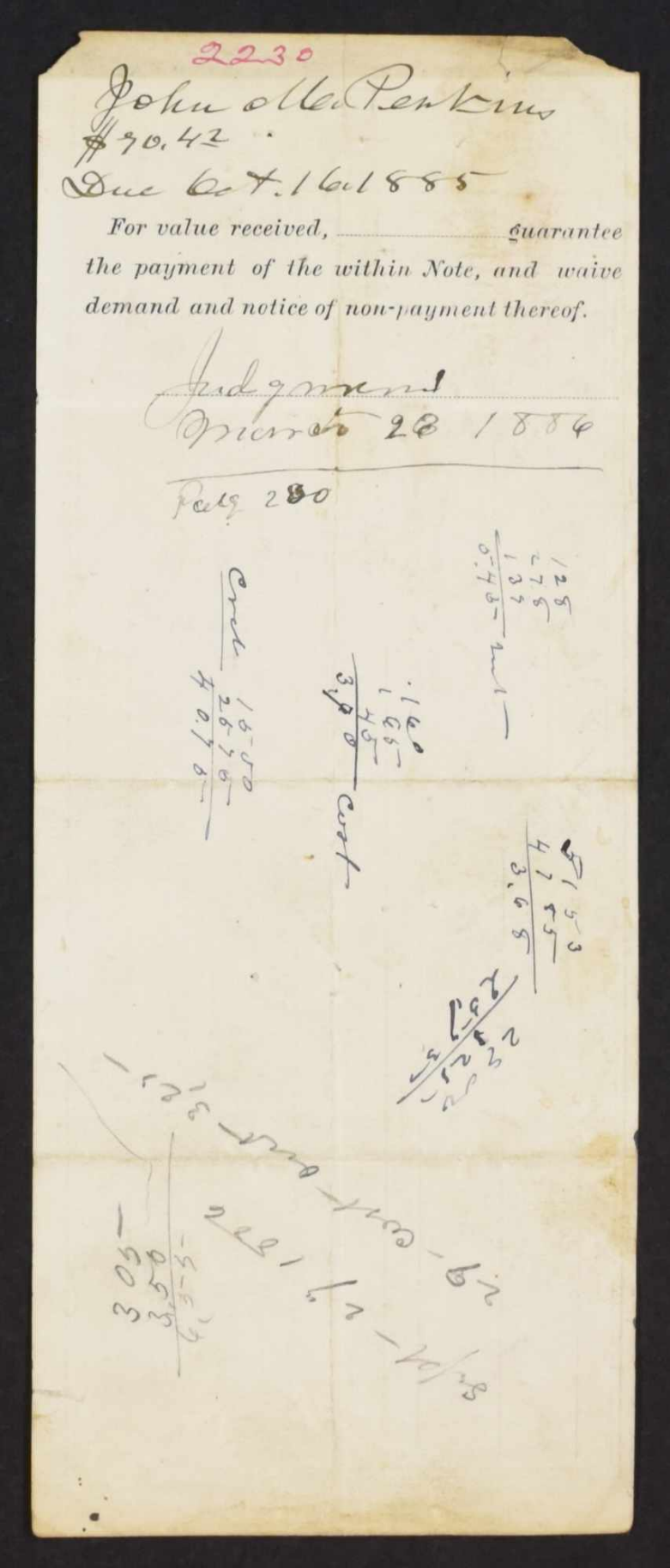

William Otte,

Merchant Tailor,

And Dealer in

Ready Made Clothing,

And Gents' Furnishing Goods.

Marysville, Ohio, June 17 1886

#4470 Received of H. M. Brown J.P.
Forty Four 70/100 dollars on full on judgment
a gainst John M. Perkins in favor of
J H & W Otte

J H & W. Otte
per Mat

February 15 1887

Summons appraisers
Myron Norris
and Cyrus Williams
2 hogs 9 00
1 cow 20 00
1 horse 125 00
1 wagon 35 00
W.m Winfield
Property levied upon
one Wagon and cow
and claimed & set off
the above was praised and set off
appraised by R Norris to him
and C. A Williams
then went too Robert gambles
House and nothing found

8 6 - 3 - 29
8 6 - 10 - 27
5 - 2

8 6 - 9 - 27
8 6 - 3 - 29
5 - 28

83.25 -
8

4 - 1/3
1 - 3/4
2 - 1/15 - | 6,6600
2,22
74
5 -
3.01
83.25 -
86.26
15 -
71.26
8
5,708

2,22
5 - 5 -
3
2,80
83.25 -
86.05 -
15 -
71.05 -
8
568.40
5 - 1/3
1.1/4 | 2.84
71.15 -
73.86
25.75 -
48.11

4 - 1/3
1 = 1/4 | 5,708

45,11 89 - 1 - 10
88 - 6 - 8
72

9.64
8
77.12
1 1/2 | 38
6
.44
964
10,08

10.08
4.80
14.88

229

THE STATE OF OHIO, *UNION COUNTY, SS.*

DOVER TOWNSHIP. *Before* W. M Brown *Justice of the Peace.*

IN JUSTICE'S COURT,

Samuel Myers — Plaintiff.

No. 206 *AGAINST*

Jahue Myers — Defendant.

Amount Claimed, $ 200 00

W. J. Hoops — Att'y for Plaintiff.

E. J. Carpenter — Att'y for Defdt.

Civil Action Brought on Bill of Particulars Suit

The Plaintiff Samuel Myers says Jahue Myers is due him from the defendant Jahue Myers the Sum of $200 Two Hundred Dollars with interest at 6% from December 1872 as follows Viz. Money borrowed by said defendant from said plaintiff at said date December 1872 Then & there plaintiff brings Judgment against said defendant for Sum of $200 and Int at 6% from December 1872

Samuel Myers
By W. J. Hoops

JUSTICE'S FEES.	Plff Costs.	Def. Costs.
Filing Bill,	05	
Summons,	25	
Filing same,	05	
Satisfaction,	20	
Record,	20	
Swearing 5 Witnesses,	40	
Dismission,		
Affidavit and Filing,	45	
Undertaking and Filing,	45	
Order of Attachment and Filing,	45	
Subpœna 5 Witnesses,	25	
Filing same,		
Judgment,	40	
Continuance,		
Dismission,		
Stay Bond,		
Appeal Bond,		
Transcript,	305	
Certificate, final	100	
	305	

CONSTABLE'S FEES.

On Summons,	25
Subpœnas,	25
Attendance,	100
Order Attachment,	
Increase Costs,	25
	175

March 1876
Time set for hearing the above case at 8 o'clock PM parties & their witnesses present & ready for trial. Plaintiffs Evidence testimony heard and Court for the defendant rests & argument & testimony heard and decision withheld until the 13 day of March 1876 at 8 o'clock PM

W M Brown J P

March 13 1876
8 o'clock PM Time set for giving decision in above action Judgment in favor of the Plaintiff upon the Notes & Evidence for the defendant and that the plaintiff pay all costs of action

W M Brown J P

Witness for Plaintiff
Frank Baker 25¢
Jos Myers 25"
A C Myers 20"
75

Witness for defendant
G Barnett 25
Eckstein 25
75 + 50 = 125

W M Brown J P

187

The defendant came, and by ..... his surety, resident of the County, approved by me as good and sufficient surety, caused an undertaking for the stay of execution, to be entered hereon, which follows:

In pursuance of the statute in such case made and provided, I, ... as surety for the stay of execution on the above judgment of ..... against ..... do hereby promise and undertake to pay the amount of said judgment, interest and costs, and the costs that may accrue.

Taken by and signed and acknowledged before me, and surety approved, this ..... day of ..... A. D. 187

THE STATE OF OHIO, *UNION COUNTY, SS.*

Whitly Fassler & Kelly — Plaintiff.

No. 207 *AGAINST*

J M Perkins
J J Perkins
John J McKelvie — Defendant.

Amount Claimed, $ 70 42/100

JUSTICE'S FEES.	Plff. Costs.	Def. Costs.
Filing Bill,	05	
Summons,		
Filing same,	05	
Satisfaction,	20	
Record,	20	
Swearing Witnesses,		
Dismission,		
Affidavit and Filing,	45	
Undertaking and Filing,	45	
Order of Attachment and Filing,	45	
Subpœna Witnesses,		
Filing same,		
Judgment,	40	
Continuance,		
Dismission,		
Stay Bond,	40	
Appeal Bond,		
Transcript,		
Certificate,	15	
Paid	120	

CONSTABLE'S FEES.

On Summons,	
Subpœnas,	
Attendance,	
Order Attachment,	
Increase Costs,	

John J McKelvie

March 13 1876

..... 1876

The defendant came, and by ..... his surety, resident of the County, approved by me as good and sufficient surety, caused an undertaking for the stay of execution, to be entered hereon, which follows:

In pursuance of the statute in such case made and provided, I, ... as surety for the stay of execution on the above judgment of ..... against ..... do hereby promise and undertake to pay the amount of said judgment, interest and costs, and the costs that may accrue.

Taken by and signed and acknowledged before me, and surety approved, this ..... day of ..... A. D. 1876

CE'S COURT,
tice of the Peace.

THE STATE OF OHIO, } DOVER TOWNSHIP. IN JUSTICE'S COURT,
UNION COUNTY, SS. } Before W M Brown Justice of the Peace.

Whitely Fassler & Kelly

No. 207 AGAINST Plaintiff. Att'y for Plaintiff.

J M Perkins
R J Perkins
John L McKelvie Defendant. Att'y for Defdt.

Amount Claimed, $ 70 42/100

JUSTICE'S FEES.	Plff. Costs.	Def. Costs.
Filing Bill,	05	
Summons,		
Filing same,	05	
Satisfaction,	20	
Record,	20	
Swearing Witnesses,		
Dismission,		
Affidavit and Filing,	45	
Undertaking and Filing,	45	
Order of Attachment and Filing,	45	
Subpœna Witnesses,		
Filing same,		
Judgment,	40	
Continuance,		
Dismission,		
Stay Bond,	40	
Appeal Bond,		
Transcript,		
Certificate,	15	
	120	

Paid

CONSTABLE'S FEES.

On Summons,	
Subpœnas,	
Attendance,	
Order Attachment,	
Increase Costs,	

Judgment, $ 70 42

Civil action Brought on a note of hand viz

Marysville O April 16 1885

$70 42/100 Six Months after date for value received we promise to pay to Whitely Fassler & Kelly or order the sum of 42/100 dollars payable at Peoples Bank in Marysville O with 8 per cent from April 16. 1885

John M Perkins
Rachel J Perkins
John L McKelvie

March 23 1886

The defendants voluntary come and confessed Judgment to the above note with Int and Cost attached thereto It is therefore ordered By me that the Plaintiffs recover from the Defendant the full amount with Int from date

W. M. Brown J P

Dr

September 14 1886

Recived of J M Perkins the above Judgment in full

W. M. Brown J P

The defendant came, and by ..... his surety, ... 18..

of the County, approved by me as good and sufficient surety, caused an undertaking for the stay of execution, to be entered hereon, which follows:

In pursuance of the statute in such case made and provided, I, ... as surety for the stay of execution on the above judgment against ..... do hereby promise and undertake to pay the amount of said judgment, interest and costs, and the costs that may accrue.

Taken by and signed and acknowledged before me, and surety approved, this ..... day of ..... A D. 18..

231

THE STATE OF OHIO, } **DOVER TOWNSHIP.** **IN JUSTICE'S COURT,**

UNION COUNTY, SS. *Before* W M Brown *Justice of the Peace.*

B F Bowdre — Plaintiff. — Att'y for Plaintiff.

No. 208 *AGAINST*

J A Sliver — Defendant. — Att'y for Defdt.

Amount Claimed, $

April 9 1886

Civil Brought on a note of hand as follows

JUSTICE'S FEES.	Plff Costs.	Def. Costs.	Judgment, $
Filing Bill,	05		
Summons,	50		
Filing same,	05		
Satisfaction,	20		
Record,'	20		
Swearing 4 Witnesses,	2.00		
Dismission,			
Affidavit and Filing,	45		
Undertaking and Filing,	45		
Order of Attachment and Filing,	45		
Subpœna 2 Witnesses,	50		
Filing same,	5		
Judgment,	40		
Continuance,			
Dismission,			
Stay Bond,			
Appeal Bond,	45		
Transcript, Estimate	25		
Certificate, Testimony	100		
	$240		

CONSTABLE'S FEES.

On Summons,	50		
Subpœnas, 3	80		
Attendance,	100		
Order Attachment,			
Increase Costs,	35		
Copies	50		
	$3.55		

October 2d 1879

On the first day of April 1878 I promis to pay to B H Bowdre the Sum of $300.00 Three Hundred dollars for value received of him with Int @ 8 pr

Witness W. Howard — Joseph his Sliver mark

The following Endorsements on not

January 9 1878
Receive on note " " " @ $25.65/100

March 8 1879 " " " @ $52.75
July 4 " 1880 " " " @ $15.00
April 9 " 1882 " " " @ $30.00
$3.52.40

April 7 1886

Issue Summons for the appearance of the defendant on the 16 day of April 1886 at 8 o'clock A.M. and delivered same to Jacob Edelblut Constable

W M Brown
Justice of Peace

April 16 1886

Received this writ on the 12 day of April 1886 and served same on the same day on the within named J A Sliver

April 14 86 — J Edelblute Con

Issued Subpoena for Wm Warner Mitchell for deft delivered same to Edelblute

April 14 86

Served this writ on witness by copy Edelblute Con

April 16 86

Time set for hearing above action Parties ready for trial J A Sliver present Mr. Mitchell sworn and testimony heard Thos B F Bowdre sworn and testimony heard Reserved My decision to the 20 day of April 86

W M Brown J P

April 20, 86 Decision on the above action Judgment upon the matter of difference for the defendant and the Plaintiff to pay his cost Made. and deft to pay his cost Made

W M Brown
Justice of Peace

W M Mitchell as witness Fees $1.00

The defendant came, and by ..... his surety, resident of the County, approved by me as good and sufficient surety, caused an undertaking for the stay of execution, to be entered hereon, which follows:

In pursuance of the statute in such case made and provided, I, ... as surety for the stay of execution on the above judgment of ..... against ..... do hereby promise and undertake to pay the amount of said judgment, interest and costs, and the costs that may accrue.

Taken by and signed and acknowledged before me, and surety approved, this ..... day of ..... A. D. 187 .....

Plaintiffs Cost 1.30

Deft 2.65

THE STATE OF OHIO,

UNION COUNTY, SS.

John Vanderen — Plaintiff.

No. 209 *AGAINST*

A Sliver — Defendant.

Amount Claimed, $ 15.26

JUSTICE'S FEES.	Plff. Costs.	Def. Costs.
Filing Bill,	05	
Summons,		
Filing same,	05	
Satisfaction,	20	
Record,'	20	
Swearing Witnesses,		
Dismission,		
Affidavit and Filing,	45	
Undertaking and Filing,	45	
Order of Attachment and Filing,	45	
Subpœna Witnesses,		
Filing same,		
Judgment,	40	
Continuance,		
Dismission,		
Stay Bond,	20	
Appeal Bond,		
Transcript,		
Certificate,	15	
	1.75	

CONSTABLE'S FEES.

On Summons,	
Subpœnas, 1	
Attendance,	
Order Attachment,	
Increase Costs,	

W M Brown J P

The defendant came, and by ..... his surety, resident of the County, approved by me as good and sufficient surety, caused an undertaking for the stay of execution, to be entered hereon, which follows:

In pursuance of the statute in such case made and provided, I, ... as surety for the stay of execution on the above judgment of ..... against ..... do hereby promise and undertake to pay the amount of said judgment, interest and costs, and the costs that may accrue.

Taken by and signed and acknowledged before me, and surety approved, this ..... day of ..... A. D. 187 .....

E'S COURT,
tice of the Peace.

THE STATE OF OHIO, } DOVER TOWNSHIP. IN JUSTICE'S COURT,
UNION COUNTY, SS. } Before W. M. Brown Justice of the Peace.

John Vandeman — Plaintiff. — Att'y for Plaintiff.

No. 209 AGAINST

d - d i n d — Defendant. — Att'y for Defdt.

Amount Claimed, $ 46.26

JUSTICE'S FEES.	Plff. Costs.	Def. Costs.
Filing Bill,	05	
Summons,		
Filing same,	05	
Satisfaction,	20	
Record,	20	
Swearing Witnesses,		
Dismission,		
Affidavit and Filing,	45	
Undertaking and Filing,	45	
Order of Attachment and Filing,	45	
Subpœna Witnesses,		
Filing same,		
Judgment,	40	
Continuance,		
Dismission,		
Stay Bond,	20	
Appeal Bond,		
Transcript,		
Certificate,	15	
	1.75	
CONSTABLE'S FEES.		
On Summons,		
Subpœnas,		
Attendance,		
Order Attachment,		
Increase Costs,		

Judgment, $ 46.35

April 20 1886

Civil Action Brought on note of hand as follows

Marysville O Dec 3rd 1885

Thirty days after date I promise to pay John Vandeman or Bearer the Sum of Forty five and Twenty Cents for value received with 2nt at 8 per until paid

D F Laird

April 20 1886

The defendant Volun tarily Came and Confessed Judgment to the above suit with Cost Attached Therefore It is therefore declared by me that the Plaintiff recover full Amount with Costs Attached Here Inn

W M Brown
Justice of Peace

Oct 15 86

Received the above Judgment in full 49 Dollars of S D Laird

W M Brown JP

The defendant came, and by ..... his surety, resident of the County, approved by me as good and sufficient surety, caused an undertaking for the stay of execution, to be entered hereon, which follows:

In pursuance of the statute in such case made and provided, I, ... as surety for the stay of execution on the above judgment of ..... against ..... do hereby promise and undertake to pay the amount of said judgment, interest and costs, or any part thereof that may be recovered against ..... in the action in which said judgment was rendered, within twenty days after the rendition of the judgment, if an appeal shall be taken by the defendant to the Circuit Court, and the costs that may accrue.

Taken by and signed and acknowledged before me, and surety approved, this ..... day of ..... A. D. 187

April 20 1886 — W M Brown

Stay Bond $ 20 — Oct 15 1886

233

THE STATE OF OHIO, } **DOVER TOWNSHIP.** **IN JUSTICE'S COURT,**

UNION COUNTY, SS. } *Before* M Orr Brown *Justice of the Peace.*

May 6. 1876

L W Henderson — Plaintiff. — Att'y for Plaintiff.

No. 210 AGAINST

Delmore Fay — Defendant. — Att'y for Defdt.

Civil Suit Brought on a note of hand as follows

Amount Claimed, $

February 17th 1876

JUSTICE'S FEES.	Pltf. Costs.	Def. Costs.	Judgment, $
Filing Bill,	05		
Summons,	50		
Filing same,	05		
Satisfaction,	20		
Record,	10		
Swearing Witnesses,			
Dismission,			
Affidavit and Filing,	45		
Undertaking and Filing,	45		
Order of Attachment and Filing,	45		
Subpœna Witnesses,			
Filing same,			
Judgment,	40		
Continuance,			
Dismission,			
Stay Bond,	40		
Appeal Bond,			
Transcript,			
Certificate,			

CONSTABLE'S FEES.

On Summons,		
Subpœnas,	25	25
Attendance,		
Order Attachment,		
Increase Costs,	50	
	1 00	

One day after date I promise to pay L. W. Henderson or Bearer Fifty & 75 Dollars for value received with Eight per

Delmore Fay

May 6 1876

Issued Summons for the appearance of the defendant on the 13 day of May 1876 at 10 o'clock A.M. Returned Same & I D Prichard Const

M M Brown J P

May 6 1876 Summons returned Endorsed as follows Received this writ May 6 1876 and served same on the 8 month D I Prichard

May 13 1876

Jury called Fifty set for appearance of the defendant and one hours after said the defendant failed to appear It is therefore declared by the Court that the plaintiff recover from the defendant the full amount with Cost and Cost taxed thereto

M M Brown J P

Dear Sir

Please Issue Stay

Order in

favor for Fifty

dollars and

Costs with

Eight per

Cent Interest

from date

Yours Respectfully

L W Henderson

May 6/76.

187

The defendant came, and by ..... his surety, resident of the County, approved by me as good and sufficient surety, caused an undertaking for the stay of execution, to be entered hereon, which follows:

In pursuance of the statute in such case made and provided, I, ... as surety for the stay of execution on the above judgment of ..... against .....

do hereby promise and undertake to pay the amount of said judgment, interest and costs, and the costs that may accrue.

Taken by and signed and acknowledged before me, and surety approved, this ..... day of ..... A D. 187

THE STATE OF OHI

UNION COUNTY, SS.

Abraham Driver — Plaintiff.

No. 211 AGAINST

Abram Cole
Christianna Cole — Defendant.

Amount Claimed, $ 50

JUSTICE'S FEES.	Pltf. Co
Filing Bill,	05
Summons,	
Filing same,	05
Satisfaction,	20
Record,	20
Swearing Witnesses,	
Dismission,	
Affidavit and Filing,	45
Undertaking and Filing,	45
Order of Attachment and Filing,	45
Subpœna Witnesses,	
Filing same,	
Judgment,	40
Continuance,	
Dismission,	
Stay Bond,	40
Appeal Bond,	
Transcript,	1 00
Certificate,	1 05

CONSTABLE'S FEES.

On Summons,	
Subpœnas,	
Attendance,	
Order Attachment,	
Increase Costs,	

Zo
Ab

Appeal Bond

Stay Bond

1876

The defendant came, and by Abram Cole *his surety, resident of the County, approved by me as good and sufficient surety, caused an undertaking for the stay of execution, to be entered hereon, which follows:*

In pursuance of the statute in such case made and provided, I, Abram Cole *as surety for the stay of execution on the above judgment of* Abraham Driver *against* Abram Cole *do hereby promise and undertake to pay the amount of said judgment, interest and costs, and the costs that may accrue.*

Taken by and signed and acknowledged before me, and surety approved, this 6 *day of* May *A D. 1876*

M M Brown J P

CE'S COURT,
tice of the Peace.

THE STATE OF OHIO, } DOVER TOWNSHIP. IN JUSTICE'S COURT,
UNION COUNTY, SS. } Before W M Brown Justice of the Peace.

Abraham Dever — Plaintiff. — Att'y for Plaintiff.

No. 21 AGAINST

Abram Cole
Orisianna Cole — Defendant. — Att'y for Defdt.

Amount Claimed, $ 50

September 4 1886
Civil Action Brought
on a note of hand as follows

JUSTICE'S FEES.	Pltf. Cost
Filing Bill,	05
Summons,	
Filing same,	05
Satisfaction,	20
Record,	20
Swearing Witnesses,	
Dismission,	
Affidavit and Filing,	45
Undertaking and Filing,	45
Order of Attachment and Filing,	45
Subpœna Witnesses,	
Filing same,	
Judgment,	40
Continuance,	
Dismission,	
Stay Bond,	40
Appeal Bond,	
Transcript,	1.05
Certificate,	105

CONSTABLE'S FEES.

On Summons,	
Subpœnas,	
Attendance,	
Order Attachment,	
Increase Costs,	

Broadway Ohio Feb 27th/87

To Esq Brown of Dover Tp.

I Hereby
tranfer the judgment in my favor against
A. Cole to L. L. Fisher & Co
A Dever

To the above note I therefore order that the plaintiff recover the full amount with Cost attached

W M Brown J P

Amount due May 4 1886 on the above Judgment

	#5433
Cost	1.05
one 1.00 on a note clause	1.00
	#56.38

May 3 1887
Received on the above Judgment from A Cole #42.00 Cost deducted out leaving a net credit of #40.00
W. M. Brown J P

June 4 1887
Received on the above Judgement Fifteen Dollars.
L & Barkdoll J. P.

July 25th 1887
Received on the above Judgment Three Dollars Sixty five cts Balance in full of the above Judgment and cost stated.
L & Barkdoll J. P.

July 18th 1887
Received of L & Barkdoll J P the Balance in full of the above Judgment in full $3,60 Three Dollars and Sixty cts
A. Dever

1886 ... I, Orisianna Cole ... his surety, resident of the County, approved by me as good and sufficient surety, caused an undertaking for the stay of execution, to be entered hereon, which follows:

In pursuance of the statute in such case made and provided, I, Orisianna Cole ... as surety for the stay of execution on the above ... against Abram Cole ... do hereby promise and undertake to pay the amount of said judgment, interest and costs, ... that may accrue.

Taken by and signed and acknowledged before me, and surety approved, this ... day of September A. D. 1886

Stay Bond
Orisianna Cole
Abram Cole
Abraham Dever
Judgment
Stay Bond

THE STATE OF OHIO, } DOVER TOWNSHIP. IN JUSTICE'S COURT,
UNION COUNTY, SS. } Before W M Brown Justice of the Peace.

Abraham Drover — Plaintiff. — Att'y for Plaintiff.

No. 21 AGAINST

Abram Cole
Christianna Cole — Defendant. — Att'y for Defdt.

Claimed, $ 50 — Costs. — Judgment, $ 50

September 4 1886

Civil Action Brought on a note of hand as follows

April 3 1886

Seven months after date we promise to pay Abraham Drover or Bearer fifty dollars with Eight per cent Int for Value recvd

Abram Cole

Christianna Cole

September 4 1886

The defendants voluntarily come and confessed Judgment to the above note & therefore order that the plaintiff recover the full amount with Cost attached

W M Brown J P

Amount due May 4 1886 on the above Judgment

$54.33
Cost 1.05
one $100 on a motion clause 1.00
$56.38

May 3 1887

Received on the above Judgment from A Cole $42.00 Cost deducted and leaving a net credit of $40.00

W. M. Brown J P

June 4 1887

Received on the above Judgment Fifteen Dollars

L C Burkebile J P

July 25th 1887

Received on the above Judgment Three Dollars Sixty five cts Balance in full of the above Judgment and cost docket

L C Burkebile J P

July 18th 1887

Recvd of L C Burkebile J P the Balance in full of the above Judgment in full $3,60 Three Dollars and Sixty cts

A. Dover

Continuance,
Dismission,
Stay Bond, 40
Appeal Bond,
Transcript, 1.05
Certificate, 105

CONSTABLE'S FEES.

On Summons,
Subpœnas,
Attendance,
Order Attachment,
Increase Costs,

Stay Bond

Orville Cole

Abram Cole

Christianna Cole

The defendant Orville Cole, and by Abram Cole his surety, resident of the County, approved by me as good and sufficient surety, caused an undertaking for the stay of execution, to be entered hereon, which follows:

In pursuance of the statute in such case made and provided, I, Abram Cole as surety for the stay of execution on the above judgment of Abraham Drover against Abram Cole and Christianna Cole do hereby promise and undertake to pay the amount of said judgment, interest and costs, and the costs that may accrue.

Taken by and signed and acknowledged before me, and surety approved, this 4 day of September A D 1886

W M Brown J P

235

THE STATE OF OHIO, } **DOVER TOWNSHIP.** **IN JUSTICE'S COURT,**

UNION COUNTY, SS. *Before* W. M. Brown *Justice of the Peace.*

John Gallamys Ethls
Ous Scolt & Bro
L & M Woolhide — **Plaintiff.** — **Att'y for Plaintiff.**

No. 212 **AGAINST**

L Whitsel — **Defendant.** — **Att'y for Defdt.**

Amount Claimed, $ 22.50 — **Judgment,** $ 23.70

September 2 18 1886

Civil Action Brought on a note of hand viz

Dover Union Co Ohio

January 26th 1885

Twelve Months after date I promise to pay John Gallamay or bearer Twenty two 50/100 dollars for value recvd Ipo afth due

L Whetsel

JUSTICE'S FEES.	Plff. Costs.	Def. Costs.
Filing Bill,	05	
Summons,		
Filing same,	05	
Satisfaction,	20	
Record,	20	
Swearing Witnesses,		
Dismission,		
Affidavit and Filing,	45	
Undertaking and Filing,	45	
Order of Attachment and Filing,	45	
Subpœna Witnesses,		
Filing same,		
Judgment,	40	
Continuance,		
Dismission,		
Stay Bond,	40	
Appeal Bond, Paid	415	
Transcript,		
Certificate,		

CONSTABLE'S FEES.

On Summons,	
Subpœnas,	
Attendance,	
Order Attachment,	
Increase Costs,	

September 15 1886

The defendant voluntarily come and confessed Judgment to the above note It is therefore ordered that the defendants recover the full amt with cost attached

W M Brown J P

March 2nd 1887

Recivd of Zofe Whitsell the above Judgment in full $24.46 1-1-3

W. M. Brown J P

March 5th 1887

Recivd of W. M. Brown J P the above Judgment in full $24.46

D M Scott Bro
per. Alex Haviland Agent.

THE STATE OF OHIO,

UNION COUNTY, SS.

James Shankbone — Plaintiff.

No. 213 **AGAINST**

Martin Wilcox — Defendant.

Amount Claimed, $ 14.35

JUSTICE'S FEES.	Plff. Costs.	Def. C
Filing Bill,	05	
Summons, Not	50	
Filing same,	05	
Satisfaction,	20	
Record,	20	
Swearing Witnesses,		
Dismission,		
Affidavit and Filing,	45	
Undertaking and Filing,	45	
Order of Attachment and Filing,	45	
Subpœna Witnesses,		
Filing same,		
Judgment,	40	
Continuance,		
Dismission,		
Stay Bond,	1.40	
Appeal Bond,		
Transcript,		
Certificate,		

CONSTABLE'S FEES.

On Summons,	
Subpœnas,	
Attendance,	
Order Attachment,	
Increase Costs,	

The defendant came, and by ..... *his surety, resident of the County, approved by me as good and sufficient surety, caused an undertaking for the stay of execution, to be entered hereon, which follows:*

In pursuance of the statute in such case made and provided, I, ... *as surety for the stay of execution on the above judgment of* ..... *against* ..... *do hereby promise and undertake to pay the amount of said judgment, interest and costs, and the costs that may accrue.*

Taken by and signed and acknowledged before me, and surety approved, this ..... *day of* ..... *A D. 187*

The defendant came, and by ..... *his surety, resident of the County, approved by me as good and sufficient surety, caused an undertaking for the stay of execution, to be entered hereon, which follows:*

In pursuance of the statute in such case made and provided, I, ... *as surety for the stay of execution on the above judgment of* ..... *against* ..... *do hereby promise and undertake to pay the amount of said judgment, interest and costs, and the costs that may accrue.*

Taken by and signed and acknowledged before me, and surety approved, this ..... *day of* ..... *A D. 187*

E'S COURT,
tice of the Peace.

1886

ght on

Union Co

Months
Gallamy
for rule

Chetsel

dant
Judgment
ntered
full amt

Brown J P

Whitsell
1-1-3

n J P

M. Brown
424 46/100

Agent.

THE STATE OF OHIO, } DOVER TOWNSHIP. IN JUSTICE'S COURT,
UNION COUNTY, SS. } Before W M Brown Justice of the Peace.

James Thompson

No. 213 AGAINST Plaintiff. Att'y for Plaintiff.

Stanton Willcox

Amount Claimed, $ 14.35 Defendant. Att'y for Defdt.

JUSTICE'S FEES.	Plff. Costs.	Def. Costs.	Judgment, $ 14.35
Filing Bill,	05		
Summons, Not	50		
Filing same,	05		
Satisfaction,	20		
Record,'	20		
Swearing Witnesses,			
Dismission,			
Affidavit and Filing,	45		
Undertaking and Filing,	45		
Order of Attachment and Filing,	45		
Subpœna Witnesses,			
Filing same,			
Judgment,	40		
Continuance,			
Dismission,			
Stay Bond,	140		
Appeal Bond,			
Transcript,			
Certificate,			
CONSTABLE'S FEES.			
On Summons,		25	
Subpœnas,			
Attendance,			
Order Attachment,		60	
Increase Costs,		80	

October 7 1886
Civil Action brought
on a Book Acct
Viz
Oct 19 1885
Stanton Willcox Dr
To
James Thompson
To one over Coat 1.85
do " " Liniment .50
$3.35

October 7 1886
Issued Summons for the appearances of the defendant on the 11 day of Oct 1886 at 10 o'clock A M
Returned Issued & Served
W M Brown J P

October 11 1886
Time set for the appearance of the defendant at 10 A M 10 11 1886
Issued one hour thereafter to appear & there and grant to plaintiff the right to recover the full amount with Int and cost attached thereto
W M Brown
Justice of the Peace

October 11 1886
Summons returned as follows Received this writ on the 7 day of October 1886 and Served the same this 7 day Oct 1886 on the within named Stanton Willcox by copy
J Edelblut
Constable

The defendant came, and by ..... his surety, ... of the County, approved by me as good and sufficient surety, caused an undertaking for the stay of execution, to be entered hereon, which follows:

In pursuance of the statute in such case made and provided, I, ... do hereby promise and undertake to pay the amount of said judgment, interest and costs, and the costs that may accrue.

Taken by and signed and acknowledged before me, and surety approved, this ..... day of ..... A D. 187 .....

THE STATE OF OHIO, } **DOVER TOWNSHIP.** **IN JUSTICE'S COURT,**

UNION COUNTY, SS. *Before* ..... *Justice of the Peace.*

Seneca Prairie

No. 214 *AGAINST* *Plaintiff.* *Att'y for Plaintiff.*

Robert Gamble

James Guy

Amount Claimed, $ 36 *Defendant.* *Att'y for Defdt.*

JUSTICE'S FEES.	Plff. Costs.	Def. Costs.
Filing Bill,	05	5
Summons,		
Filing same,	05	
Satisfaction,	20	
Record,		20
Swearing Witnesses,		
Dismission,		
Affidavit and Filing,	45	
Undertaking and Filing,	45	
Order of Attachment and Filing,	45	
Subpœna Witnesses,		
Filing same,		
Judgment,		40
Continuance,		
Dismission,		
Stay Bond,		15
Appeal Bond,		100
Transcript,		15
Certificate,		95

CONSTABLE'S FEES.

On Summons,	
Subpœnas,	
Attendance,	
Order Attachment,	
Increase Costs,	

Judgment, $ 36 75

December 15 1886

Cir[illegible] Before Benj at Office Prairie Township

Prairie O Dec 15 87

Jurie Myers Jr[illegible] date my Execution to pay to the order of Seneca Prairie Thirty five & 75 Dollars Debt and Dec 25 1886

Robert Gamble

James Guy

December 15 1886

The defendant Robert Gamble voluntarily Waives and Confesses Judgment to be taken against him for the amount of the above Execution for the plaintiff shall recover the full amount with Cost & Interest

W. Geo Dayne

Justice of Peace

Dec 25 1886 O M Scott & Bro vs James Guy

Dec 25 1886 L M Woodhull & Co vs James Guy

Dec 25 1886 Seneca Prairie vs Robert Gamble

Dec 25 1886 Seneca Prairie

CE'S COURT,
tice of the Peace.

THE STATE OF OHIO, } DOVER TOWNSHIP. IN JUSTICE'S COURT,
UNION COUNTY, SS. } Before W In Brown Justice of the Peace.

December 1st 1886

O M Scott & Bro
L. M. Woodhull & Co
No. 215 AGAINST Plaintiff. Att'y for Plaintiff.

Samuel Myers
Int calculated to day of Judg
Amount Claimed, $ 65 Defendant. Att'y for Defdt.

Civil Action Brought on a note of hands as follows

Marysville O Sept 2nd 1886

Sept 1st after date for value received I promise to pay Oliscott & Bro or order Fifty five dollars at Marysville O with 6 percent after date and 8 per cent after due with other forms on judgment note as shown on note here not copied

Samuel Myers

JUSTICE'S FEES.	Plff. Costs.	Def. Costs.
Filing Bill,	05	
Summons, Order	20	
Filing same,	05	
Satisfaction,	20	
Record,	20	
Swearing Witnesses,		
Dismission,		
Affidavit and Filing,	45	
Undertaking and Filing,	45	
Order of Attachment and Filing,	45	
Subpœna Witnesses,		
Filing same,		
Judgment,	40	
Continuance,		
Dismission,		
Stay Bond,	05	
Appeal Bond,		
Transcript,		
Certificate,	15	
	145	

CONSTABLE'S FEES.

On Summons,	
Subpœnas,	
Attendance,	
Order Attachment,	
Increase Costs,	

Judgment, $ 70 11

December 1st 1886

The defendant comes and voluntarily confesses judgment to plaintiff as above stated and therefore I Pronounce judgment against the defendant for the sum of Sixty five dollars and eleven cents and costs of suit taxed at $ 5.80

J M Brown J P

July 20th 1887

Received of Samuel Myers the above judgment in full with cost attached

L L Burkett
Justice of Peace

Aug 1st 1887
Received of L L Burkett J. P. The Above Judgment in full

1 Sub Dec 14 13 18
pr. H. Rowland Co. P.

Dec 1st 1886 Plaintiff recovers of Defendant Sixty five dollars and costs of suit

The defendant came, and by Samuel Myers his surety, resident of the County, approved by me as good and sufficient surety, caused an undertaking for the stay of execution, to be entered hereon, which follows:

In pursuance of the statute in such case made and provided, I, Samuel Myers as surety for the stay of execution on the above judgment in favor of O M Scott & Bro & L M Woodhull against Samuel Myers do hereby promise and undertake to pay the amount of said judgment, interest and costs, and the costs that may accrue.

Taken by and signed and acknowledged before me, and surety approved, this 1st day of December A D. 1886

L L Burkett J P

239

THE STATE OF OHIO, } **DOVER TOWNSHIP.** **IN JUSTICE'S COURT,**

UNION COUNTY, SS. } *Before* W. M. Brown *Justice of the Peace.*

April 21nth 1887

Civil Action Brought on
note of hand
Vis

William Otte

No. 219 *AGAINST* *Plaintiff.* *Att'y for Plaintiff.*

Samuel Bowdre

Amount Claimed, $ 62 85/100 *Defendant.* 2d counted & judgment April 21 87 *Att'y for Defdt.*

JUSTICE'S FEES.	Plff. Costs.	Def. Costs.	Judgment, $ 66 75/100
Filing Bill,	x05		
Summons,			
Filing same,	05		
Satisfaction,	x 20		
Record,	x20		
Swearing Witnesses,			
Dismission,			
Affidavit and Filing,	45		
Undertaking and Filing,	45		
Order of Attachment and Filing,	45		
Subpœna Witnesses,			
Filing same,			
Judgment,	40		
Continuance,	85¢		
Dismission,			
Stay Bond,			
Appeal Bond,			
Transcript,			
Certificate,			

CONSTABLE'S FEES.

On Summons,	
Subpœnas,	
Attendance,	
Order Attachment,	
Increase Costs,	

Marysville O June 21 1886
$62 85/100 Eight Month after date we or either of
us agree to pay William Otte Sixty Two
85/100 Dollars at 6 pr Interest from date

Samuel Bowdre

April 21st 1886

The defendt Samuel Bowdre Voluntarily Come and confessed judgment & fee as de note & from order that the defendant recover from the defendant the above amount of $62 85/100 dollars with Int and Cost attached Herto

William Middaugh
Justice of Peace

May 7 1887.

Issued on the above judgment fifty Dollars. ($50.00) or By order of Attorney.

June 15 1887

J C Burkebile J P

Receive of Defendent Samuel Bowdre the Balance on the above Judgement in full with cost attached

J C Burkebile J P

Marysville O., June 21 1887

Rec'd of J C Burkebile (J P) the sum of $62 85/100 sixteen dollars and twenty three cts on the judgment in full acct of Samuel Bowdre

Wm Otte
Per S. Otte

187

The defendant came, and by ..... his surety, resident of the County, approved by me as good and sufficient surety, caused an undertaking for the stay of execution, to be entered hereon, which follows:

In pursuance of the statute in such case made and provided, I, ...
as surety for the stay of execution on the above judgment of .....
against .....
do hereby promise and undertake to pay the amount of said judgment, interest and costs, and the costs that may accrue.

Taken by and signed and acknowledged before me, and surety approved, this .....
day of ..... A. D. 187.....

THE STATE OF OHIO

UNION COUNTY, SS.

Ephias Mitchel
By his next friend
Melancy Mitchel

No. 217 *AGAINST* *Plaintiff*

Samuel Bowdre

Amount Claimed, $ 6 75/100 *Defendant*

JUSTICE'S FEES.	Plff. Costs.	Def. Costs.
Filing Bill,	05	
Summons,	25	
Filing same,	05	
Satisfaction,	20	
Record,	20	
Swearing Witnesses,		
Dismission,		
Affidavit and Filing,	45	
Undertaking and Filing,	45	
Order of Attachment and Filing,	45	
Subpœna Witnesses,		
Filing same,		
Judgment,		
Continuance,		
Dismission,	20	
Stay Bond,	75	
Appeal Bond,		
Transcript,		
Certificate,		

CONSTABLE'S FEES.

On Summons,		25
Subpœnas,	Melancy	25
Attendance,	Copy	75
Order Attachment,	Paid	75
Increase Costs,		

187

The defendant came, and by ..... his surety, resident of the County, approved by me as good and sufficient surety, caused an undertaking for the stay of execution, to be entered hereon, which follows:

In pursuance of the statute in such case made and provided, I, ...
as surety for the stay of execution on the above judgment of .....
against .....
do hereby promise and undertake to pay the amount of said judgment, interest and costs, and the costs that may accrue.

Taken by and signed and acknowledged before me, and surety approved, this .....
day of ..... A. D. 187.....

CE'S COURT,
stice of the Peace.

1887

ought at Sic

21 1886
r Eather of
Sixty Two
on Clerk

Bowlers

ct Bowlers
ch judgment
t the
e Defendant
ns with Int

Indorsed
Justice of Peace

nt for $6
action

Bowlers
Judgment
of

Peace J. P.

e 21 1887

mes $23)
the

(Clk
Per St Clk

THE STATE OF OHIO, } DOVER TOWNSHIP. IN JUSTICE'S COURT,
UNION COUNTY, SS. } Before I C Barkebile Justice of the Peace.

Elias Michel
By his next Friend
Melaney Michel
No. 217 AGAINST Plaintiff.
Samuel Gamble Jun
Defendant.

Att'y for Plaintiff.

Att'y for Defdt.

Amount Claimed, $ 6 00/100

JUSTICE'S FEES.	Plff. Costs.	Def. Costs.	Judgment, $
Filing Bill,	05		
Summons,	25		
Filing same,	05		
Satisfaction,	20		
Record,	20		
Swearing Witnesses,			
Dismission,			
Affidavit and Filing,	45		
Undertaking and Filing,	45		
Order of Attachment and Filing,	45		
Subpœna Witnesses,			
Filing same,			
Judgment,			
Continuance,			
Dismission,	20		
Stay Bond,	75		
Appeal Bond,			
Transcript,			
Certificate,			
CONSTABLE'S FEES.			
On Summons,		25	
Subpœnas, mileage		25	
Attendance, Coffey		25	
Order Attachment, Paid		75	
Increase Costs,			

July 18th 1887

Civil action brought for Bill of Particulars as follows

The Plaintiff Elias Michel claims a Judgment against the Defendant for the sum of Six Dollars ($6 00/100) for work done by said Defendant he says that he comenced work on the 17th Day of march and was to have his wages monthly at the rate of Three Dollars Per month ($3 00/100) he further claims that he worked Two months for which he Prays Judgment for Six dollars ($6 00/100) and cost of Action

Elias Michel by his next Friend Melaney Michel.

July 18th 1887.

Issued Summons for the Appearance of the Defendant on the 23d day of July 1887 at 1o Clock P. M.
Delivered the Same to Lewis Andrews Const

I C Barkebile J. P.

July 21st 1887

Summons returned endorsed as follows Received this writ July 18th 1887 Served the Same on the Defendant July 18th By Reading

Lewis Andrews Const

Fees
Service 25
Mileage 25
Coffey 25
75

July 23d 1887

Time Set for Tryal of above action Partys Present and Agreed to settle without Tryal The Defendant agreeing to Pay Two thirds of cost The Plaintiff the one Third

I C Barkebile J P

Receive of Samuel Gamble Jun" four dollars being Balance Due on the above action

I C Barkebile, J. P.

July 23d 1887

Received of I C Barkebile J P Six dollars ($6 00) being amount assessed in full of all acts to Date

her
Melaney I. Michel
Mark

The defendant came, and by ..... his surety, resident of the County, approved by me as good and sufficient surety, caused an undertaking for the stay of execution, to be entered hereon, which follows:

In pursuance of the statute in such case made and provided, I, ... as surety for the stay of execution on the above judgment of ..... against ..... do hereby promise and undertake to pay the amount of said judgment, interest and costs, and the costs that may accrue.

Taken by and signed and acknowledged before me, and surety approved, this ..... day of ..... A. D. 187....

241

THE STATE OF OHIO, } **DOVER TOWNSHIP.** **IN JUSTICE'S COURT,**

UNION COUNTY, SS. } *Before* L C Burkebile *Justice of the Peace.*

Wm Michel
By his Next Friend
Melancy Michel
Plaintiff.

No. 218 AGAINST

Samuel Lamb Jr
Defendant.

Att'y for Plaintiff.

Att'y for Defdt.

Amount Claimed, $ 3 50/100

July 18th 1887

Civil action Brought on Bill of Particulars as follows

The Plaintiff claims a Judgment against the Defendent for the sum of Three Dollars and fifty cts ($3 50/100) for work done for the Defendent By the Day at fifty cts per Day he claims that he worked Seven Days for which he Prays Judgment for Three Dollars and fifty cts ($3 50/100) and cost of action

W Michel Jr
By his next Friend Melancy Michel

July 18th 1887

Issued Summons for the appearance of the Defendant on the 23 day of July 1887 at 2 o clock P. M.
Delivered the same to Lewis Andrews Const

L C Burkebile
J. P.

July 21st 887

Summons returned Endorsed as follows Received this writ July 18th 1887 and Served the same on the Defendent July 18th 1887 by reading.

JUSTICE'S FEES.	Plff. Costs.	Def. Costs.
Filing Bill,	05	
Summons,	25	
Filing same,	05	
Satisfaction,	20	
Record,	20	
Swearing Witnesses,		
Dismission,		
Affidavit and Filing,	45	
Undertaking and Filing,	45	
Order of Attachment and Filing,	45	
Subpœna Witnesses,		
Filing same,		
Judgment,		
Continuance,		
Dismission,	25	
Stay Bond,	75	
Appeal Bond,		
Transcript,		
Certificate,		

CONSTABLE'S FEES.

On Summons,	25
Subpœnas, Amlaugt	25
Attendance, Copy	25
Order Attachment, Paid	75
Increase Costs,	

Fees
Service 25
Mileage 25
Copy 25
75

July 23d 1887

Time Set for hearing above action Parties to action Present and agreed to Settle without Trial the Defendent agrees to Pay two thirds of the cost the Plaintiff has incurred

L C Burkebile J P

Recaved of Samuel Lamb 3 50/100 amt in full in above action

July 28th 1887 L C Burkebile J P

Recaved of L C Burkebile J. P. Three dollars fifty cts ($3 50/100) to bring amt in full of all acts to Date

her
Melancy Michel
mark

187

The defendant came, and by ..... *his surety, resident of the County, approved by me as good and sufficient surety, caused an undertaking for the stay of execution, to be entered hereon, which follows:*

In pursuance of the statute in such case made and provided, I, ...
..... *as surety for the stay of execution on the above judgment of*
..... *against* .....
do hereby promise and undertake to pay the amount of said judgment, interest and costs, and the costs that may accrue.

Taken by and signed and acknowledged before me, and surety approved, this .....
day of ..... *A D. 187.* .....

THE STATE OF OHIO,

UNION COUNTY, SS.

William Otte

No. 219 AGAINST

James H Moyers

Plaintiff.

Defendant.

Amount Claimed, $ 5.05

JUSTICE'S FEES.	Plff. Costs.	Def. Costs.
Filing Bill,	05	
Summons, notice	25	
Filing same,	05	
Satisfaction,	20	
Record,	20	
Swearing Witnesses,		
Dismission,		
Affidavit and Filing,	45	
Undertaking and Filing,	45	
Order of Attachment and Filing,	45	
Subpœna Witnesses,		
Filing same,		
Judgment,	40	
Continuance,		
Dismission,		
Stay Bond,	40	
Appeal Bond,		
Transcript,	150	P.d.
Certificate,		

CONSTABLE'S FEES.

On Summons,	
Subpœnas,	
Attendance,	
Order Attachment,	
Increase Costs,	

July 30 1887

The defendant came, and by ..... *his surety, resident of the County, approved by me as good and sufficient surety, caused an undertaking for the stay of execution, to be entered hereon, which follows:*

In pursuance of the statute in such case made and provided, I, ...
..... *as surety for the stay of execution on the above judgment of*
..... *against* .....
do hereby promise and undertake to pay the amount of said judgment, interest and costs, and the costs that may accrue.

Taken by and signed and acknowledged before me, and surety approved, this .....
day of ..... *A D. 187.* .....

CE'S COURT,
stice of the Peace.

87

Brought
teenlars

claims a
inst The
e Sum of
3 50/100)
fendent
s Per Day
Seven
s Judgment
ers

on

bel

appearance
23 day of
ru,
Andrews const

br'lf
P.

ded as
Aug 18 th 1887
Defendent

Const"

27

action
and agreed
Defendent
the cost

Barkdoll J P
ll in above

Barkdoll J P

P. Three dollars
full of

Riebel

THE STATE OF OHIO, } DOVER TOWNSHIP. IN JUSTICE'S COURT,
UNION COUNTY, SS. } Before G & Barkdoll Justice of the Peace.

William Otte — Plaintiff. — Att'y for Plaintiff.

No. 219 AGAINST

James H Moyers — Defendant. — Att'y for Defdt.

Amount Claimed, $ 51.05

JUSTICE'S FEES.	Plff. Costs.	Def. Costs.
Filing Bill,	05 x	
Summons, notice	25	
Filing same,	05	
Satisfaction,	20 x	
Record,	20	
Swearing Witnesses,		
Dismission,		
Affidavit and Filing,	45	
Undertaking and Filing,	45	
Order of Attachment and Filing,	45	
Subpœna Witnesses,		
Filing same,		
Judgment,	40	
Continuance,		
Dismission,		
Stay Bond,	100	
Appeal Bond,		
Transcript,	150	P.d.
Certificate,		

CONSTABLE'S FEES.

On Summons,	
Subpœnas,	
Attendance,	
Order Attachment,	
Increase Costs,	

Received 18 88 of G & Barkdoll Justice of the Peace $1.50

Aug 24th 1887

Court action Brought on note of hand viz

Marysville Ohio January 22nd 1887

On the 1st day of aug" 1887 I Promise to pay Willian Otte or Bearer Fifty one 5/100 Dollars Value received with Eight per cent interist after Due to be Paid anually

J. H. Moyers

August 24th 1887

The Defendent James H Moyers Voluntary come and confessed Judgment to the above note It is Hereby Decided By me That the Plaintiff recover Said Amount from the Defendent with cost attached thereto

G & Barkdoll J. P.

June 12th 1888

Received costs in full

C. D. Rogers Pt.

Marysville O. June 12" /88

Recd of James H. Myers the above Judgement-in full

Wm Otte

per Mullen.

Stay out on 30 days Aug 24 1887

Newburyport April 6th 1888

Received from John Gault $24.22 in payment

John M. Perkins note H. C. Vosbury in

favor of H. C. Vosbury Docked 2nd P. 244

H C Vosbury

Apl 6th Recd $9.41

H C Vosbury

87 - 9 - 4
86 - 9 - 4
11 - 27
30
357

24.0
6
1,50
25
26.48

88 - 4 - 25
87 - 9 - 1
7.24
30
234

25 5
360.06
60 357
12 5
12 17.85 1.48
12
58
48
105

26.48
360 234 78
45 08 28
15
5

51
58 - 4 - 2
86 - 12 - 18
1 3 22

87 - 1 - 22
88 - 4 - 30
87 - 8 - 1
7.29

26.48
28
21184
5.896
5 5.60784 1.9376
1.12 4 48
26.48
27.60 8
1.55
29.15

.5
8
6 - 1/2 4.08
1 - 1/6 2.04
38
2.42
51.5
53.929

24
8
6 1/2 1.92
3 1/2 96
1 1/2 48
1/2 16
3.52
141

1.93
64
2.57
141
1.14

2.11

New Lower Ohio Sept 28th 1884

We may write our names in Albums;
We may trace them in the sand;
We may chisel them in marble,
With a firm and skillful hand:
But the pages soon are sullied
Soon each name will fade away;
Every monument will crumble,
Like all earthly hopes, decay
But dear friend there is an album
Full of leaves of snowy white;
Where no name is ever tarnished
But forever pure and bright.
In that Book of life. God Albums,
May your name be penned with care;
And may all who may here write
Have their names forever there.

243

THE STATE OF OHIO, } **DOVER TOWNSHIP.** **IN JUSTICE'S COURT,**

UNION COUNTY, SS. } *Before* L C Barkwbile *Justice of the Peace.*

Union national Bank of Richmond Ind — Plaintiff. — Att'y for Plaintiff.

No. 226 AGAINST

James B Warner
John J McKelvey — Defendant. — Att'y for Defdt.

Amount Claimed, $ 25 00

JUSTICE'S FEES.	Plff Costs.	Def. Costs.
Filing Bill,	05 x	
Summons, note	25	
Filing same,	05 x	
Satisfaction,	20 x	
Record,	20	
Swearing Witnesses,		
Dismission,		
Affidavit and Filing,	45	
Undertaking and Filing,	45	
Order of Attachment and Filing,	45	
Subpœna Witnesses,		
Filing same,		
Judgment,	40	
Continuance,		
Dismission,		
Stay Bond,	40	
Appeal Bond,	75	
Transcript,		
Certificate,		

CONSTABLE'S FEES.

On Summons,	
Subpœnas,	
Attendance,	
Order Attachment,	
Increase Costs,	

Civil Action Brought on note of Hand as follows viz

Marysville Ohio Sept 10th 1886
On the first Day of Sept" 1887
I or we or Either of us Promise to Pay Wayne Agricultural Company. Twenty Five Dollars with interest at Eight per ct after Due to be Paid annualy and 6 per cent Rebate Due Union co Bank Ohio"
Payable at marysville — J B Warner, John J McKelvey

Nov 8th 1887

The Defendants James B Warner and John J McKelvey Voluntary came and confessed Judgment to the above note and it was therefore Ordered, by me the Plaintiff recover from the Defendants the full amount of the above note with interest and cost Attached

L C Barkwbile
Justice of the Peace

April 26th 1888
Received of John J McKelvey the above Judgment in full with cost Attached
C. D. Rogers J.P.

Received April 28th 1888
From C. D. Rogers J. P.
in fees of Jugt U.N. Union Nat'l Bank vs James McKelvey
Twenty Seven 89/100 Dollars
$27 89/100 Broderick & McCampbell Attys for Plff.

187

The defendant came, and by ____ his surety, resident of the County, approved by me as good and sufficient surety, caused an undertaking for the stay of execution, to be entered hereon, which follows:

In pursuance of the statute in such case made and provided, I, ____ as surety for the stay of execution on the above judgment of ____ against ____ do hereby promise and undertake to pay the amount of said judgment, interest and costs, and the costs that may accrue.

Taken by and signed and acknowledged before me, and surety approved, this ____ day of ____ A D. 187

THE STATE OF OHIO,
UNION COUNTY, SS.

76 C Rosbury

No. 221 AGAINST — Plainti

John Mc Perkins — Defendan

Amount Claimed, $ 74.72

JUSTICE'S FEES.	Plff. Costs.	Def. C
Filing Bill,	05 x	
Summons,		
Filing same,	05	
Satisfaction,	20 x	
Record,	10	
Swearing Witnesses,		
Dismission,		
Affidavit and Filing,	45	
Undertaking and Filing,	45	
Order of Attachment and Filing,	45	
Subpœna Witnesses,		
Filing same,		
Judgment,		
Continuance,		
Dismission,		
Stay Bond,	140	
Appeal Bond, Paid	75	
Transcript,		
Certificate,		

CONSTABLE'S FEES.

On Summons,	
Subpœnas,	
Attendance,	
Order Attachment,	
Increase Costs,	

187

The defendant came, and by ____ his surety, resident of the County, approved by me as good and sufficient surety, caused an undertaking for the stay of execution, to be entered hereon, which follows:

In pursuance of the statute in such case made and provided, I, ____ as surety for the stay of execution on the above judgment of ____ against ____ do hereby promise and undertake to pay the amount of said judgment, interest and costs, and the costs that may accrue.

Taken by and signed and acknowledged before me, and surety approved, this ____ day of ____ A D. 187

THE STATE OF OHIO, } DOVER TOWNSHIP. IN JUSTICE'S COURT,
UNION COUNTY, SS. } Before L. C. Burkhile Justice of the Peace.

H C Vosbury — Plaintiff. — Att'y for Plaintiff.

No. 221 AGAINST

John Mc Perkins — Defendant. — Att'y for Defdt.

Amount Claimed, $ 24.72

JUSTICE'S FEES.	Plff. Costs.	Def. Costs.	Judgment, $
Filing Bill,	05		
Summons,			
Filing same,	05		
Satisfaction,	20		
Record,	10		
Swearing Witnesses,			
Dismission,			
Affidavit and Filing,	45		
Undertaking and Filing,	45		
Order of Attachment and Filing,	45		
Subpœna Witnesses,			
Filing same,			
Judgment,			
Continuance,			
Dismission,			
Stay Bond,	10		
Appeal Bond, Paid	75		
Transcript,			
Certificate,			
CONSTABLE'S FEES.			
On Summons,			
Subpœnas,			
Attendance,			
Order Attachment,			
Increase Costs,			

Civil action brought on Note of Heard 1887

Marysville Ohio Dec 10th 1886
On June 10th 1887 after Date I Promised to Pay to the Order of H C Vosbury Twenty four Dollars and Twenty two Cts ($24.72) at Eight Per Cent interest annually.
Value Received
John Mc Perkins

Nov 8th 1887

The Defendant John Mc Perkins Voluntary came and confessed judgment So the above note It was therefore Ordered By the Court that the Plaintiff recover from the Defendant the amount of the above note with Interest and cost attached

L C Burkhile
Justice of the Peace

April 2nd 1888 Received of John M. Perkins $24.72 on the above judgment for H C Vosbury
John Gault Clerk of Dover Township

April 5th 1888. Received from John M Perkins $1.45 Dollars for H.C. Vosbury on the above judgment
John Gault
Clerk of Dover Twp

May 3rd " 1888 Received of John Perkins $1.15 in full of judgement
C. L. Rogers J.P.

Marysville May 5th 1888
Rec'd of C. L. Rogers J.P.
The above judgment in full
H C Vosbury

The defendant came, and by ... his surety, resident of the County, approved by me as good and sufficient surety, caused an undertaking for the stay of execution, to be entered hereon, which follows:

In pursuance of the statute in such case made and provided, I ... as surety for the stay of execution on the above judgment of ... against ... do hereby promise and undertake to pay the amount of said judgment, interest and costs, and the costs that may accrue.

Taken by and signed and acknowledged before me, and surety approved, this ... day of ... A. D. 1887

245

THE STATE OF OHIO, } **DOVER TOWNSHIP.** **IN JUSTICE'S COURT,**

UNION COUNTY, SS. } *Before* E. L. Rogers *Justice of the Peace.*

Adam E. Myers — *Plaintiff.* — Att'y for Plaintiff.

No. 222 *AGAINST*

Louisa R Willcox — *Defendant.* — Att'y for Defdt.

Amount Claimed, $ 9.40 — Judgment, $ 9.50

June 21st 1888
Civil action brought on note of hand
Viz
Dover Tp. Union Co O
New Dover P.O June 20 1884
$8.50
On or before the 1st day of April 1887 for value received I promise to pay the Ohio Farmers Insurance Company or order Eight & 50 Dollars payable at Farmers Bank Marysville O. with interest after date
Louisa R. Willcox

Issued summons for the Defendant this June 21st 1888, at 9 O.clock a. m and delivered the same to A. W. Griffith Constable
E. L. Rogers J.P.

June 21st 1888 Summons returned endorsed as follows. Received this writ June 21, 1888 and served the same on the within named Louisa Willcox by copy
A. W. Griffith

June 26th 1888 9. A. M.
Time set for the appearance of the Defendant one hour and the Defendant failed to appear it is therefore declared by me that the Plaintiff recover the full amount from the Defendant and the interest and costs thereto
E. L. Rogers J.P.

July 4, 1888
Issued Execution and delivered the same to A. W. Griffith Constable for the above amount
E. L. Rogers J.P.

July 6, 1888 Received this writ. Properly levied upon One third interest in 9 acres of oats to be divided in the ~~shock~~ bushel one third of four Buckwheat divided in Bushel Defendant demanded set off July 28, 1888 appointed J. Eddleblute & B. Hanawalt appraisers they sworn appraised oats 60 cts per bu for her share Buckwheat set off Thirty bu oats set off and appraised at 60 cts per bu her share set off 30 bu set off one Heifer three sheep two Hogs House hold and Kitchen furniture
J. Eddleblute & B Hanawalt appraisers
August 3. 1888 The Defendant paid in cash. $16.17

	Judgment	$9.11
	Costs	2.10
Indorsed	costs Scrivage	.30
	Service	1.40
	Mileage	1.80
	Advertisment	.40
	Appraisment	1.50
		$16.17 $16.17

This writ returned August 4, 1888 and entered on docket same day
E. L. Rogers J.P.

A. W. Griffith Constable

JUSTICE'S FEES.	Plff Costs.	Def. Costs.
Filing Bill,	05	
Summons,	25	
Filing same,	05	
Satisfaction,	20	
Record,	20	
Swearing Witnesses,		
Dismission,		
Affidavit and Filing,	45	
Undertaking and Filing,	45	
Order of Attachment and Filing,	45	
Subpœna Witnesses,		
Filing same,		
Judgment,	40	
Continuance,		
~~Dismission~~ Execution	70	
Stay Bond,	$1.30	Paid
Appeal Bond,		
Transcript,		
Certificate,		

CONSTABLE'S FEES.

On Summons,	25	
Subpœnas, mileage	25	
Attendance, Copy	25	
Order Attachment,	75	Paid
Increase Costs,		

187
The defendant came, and by ..... his surety, resident of the County, approved by me as good and sufficient surety, caused an undertaking for the stay of execution, to be entered hereon, which follows:
In pursuance of the statute in such case made and provided, I, ... as surety for the stay of execution on the above judgment of against ..... do hereby promise and undertake to pay the amount of said judgment, interest and costs, and the costs that may accrue.
Taken by and signed and acknowledged before me, and surety approved, this ..... day of ..... A D. 187

THE STATE OF OHIO,

UNION COUNTY, SS.

Sprague T. Corbett

No. 223 *AGAINST*

P. Bell

Amount Claimed, $ 28.13

JUSTICE'S FEES.	Plff. Costs.	Def. C
Filing Bill,	05	
Summons,	25	
Filing same,	05	
Satisfaction,	20	
Record,	20	
Swearing Witnesses,		
Dismission,		
Affidavit and Filing,	45	
Undertaking and Filing,	45	
Order of Attachment and Filing,	45	
Subpœna Witnesses,		
Filing same,		
Judgment,		
Continuance,		
Dismission,		
Stay Bond,		
Appeal Bond,		
Transcript,		
Certificate,		

CONSTABLE'S FEES.

On Summons,	service	25
~~Subpœnas~~,	Mileage	30
~~Attendance~~,	Copy	25
Order Attachment,		80
Increase Costs,		

Received My cost in full
A W. Griffith

187
The defendant came, and by ..... his surety, resident of the County, approved by me as good and sufficient surety, caused an undertaking for the stay of execution, to be entered hereon, which follows:
In pursuance of the statute in such case made and provided, I, ... as surety for the stay of execution on the above judgment of against ..... do hereby promise and undertake to pay the amount of said judgment, interest and costs, and the costs that may accrue.
Taken by and signed and acknowledged before me, and surety approved, this ..... day of ..... A D. 187

ICE'S COURT,
ustice of the Peace.

THE STATE OF OHIO, } DOVER TOWNSHIP. IN JUSTICE'S COURT,
UNION COUNTY, SS. } Before E. D. Rogers Justice of the Peace.

Sprague v. Perfect

No. 223 AGAINST Plaintiff. Att'y for Plaintiff.

P. Bell

Amount Claimed, $ 28.00 Defendant. Att'y for Defdt.

JUSTICE'S FEES.	Plff. Costs.	Def. Costs.	Judgment, $
Filing Bill,	05		
Summons,	25		
Filing same,	05		
Satisfaction,	20		
Record,	20		
Swearing Witnesses,			
Dismission,			
Affidavit and Filing,	45		
Undertaking and Filing,	45		
Order of Attachment and Filing,	45		
Subpœna Witnesses,			
Filing same,			
Judgment,			
Continuance,			
Dismission,			
Stay Bond,			
Appeal Bond,			
Transcript,			
Certificate,			

CONSTABLE'S FEES.

On Summons,	service	25
~~Subpœnas~~,	Mileage	30
~~Attendance~~,	Copy	25
Order Attachment,		80
Increase Costs,		

Rec'd Mg cost in full
A W. Griffith

July 6. 1888
Civil action brought on note of hand
Fig
Maysville March 2d 1888
$47.50 Ten days from date I promise to pay Sprague & Perfect Forty Seven & 50/100 Dollars Interest 8% for value received
P. Bell
April 3. Paid Twenty Dollars.
Issued Summons for the Defendant on July 6th 1888 at 7 P.M. and delivered the same to A. W. Griffith Constable
E. D. Rogers J.P.
July 7th 1888 Summons returned indorsed as follows Received this writ July 6th 1888 and served the same on the same day. on the within named P. Bell by copy A. W. Griffith. Constable

July 9th 1888 the Defendant came and paid the above claim with the costs attached E. D. Rogers J.P.

Maysville, O. 188

Received of E. D. Rogers J.P. 28.100 Dollars in full of above Claim
Sprague & Perfect
July 10/1888

The defendant came, and by ..... his surety, resident of the County, approved by me as good and sufficient surety, caused an undertaking for the stay of execution, to be entered hereon, which follows:

In pursuance of the statute in such case made and provided, I, ... do hereby promise and undertake to pay the amount of said judgment, interest and costs, as surety for the stay of execution on the above judgment of ..... against ..... that may accrue.

Taken by and signed and acknowledged before me, and surety approved, this ..... day of ..... A. D. 187 .....

ICE'S COURT,
ustice of the Peace.

/888
brought-
nd

. Tp. Union Co. O
er. P.O. Jany 20 1887
1887 for value
Farmers Insurance
ars payable at
the interest after
ca V. Willcox

endant- ore
v and delivered
stable
Rogers J.P.
ndorsed as
. 1888 and served
nisa Willcox

nce of the
endant failed
by me that-
mount from
d costs thereto
ogers J.P.

the same to
e amount
Rogers J.P.
ed beyond one third
the buffet
the stock one third of
demanded set off
Hanawalt a/c praised
Buckwheat set off
share set off 80 to
and Kitchen furniture
Hanawalt a/c praised
cash. 16.17
9.11
2.10
.36
1.40
1.80
.40
1.50
6.17 16.17

ffith. Constable

THE STATE OF OHIO, } DOVER TOWNSHIP. IN JUSTICE'S COURT,
UNION COUNTY, SS. } Before E. D. Rogers Justice of the Peace.

E. E. Bailey Plaintiff. Att'y for Plaintiff.

No. 224 AGAINST

L. A. Rittenhouse Defendant. Att'y for Defdt.

Amount Claimed, $ 14.10/100 Judgment, $ 14.10/100

JUSTICE'S FEES.	Pltf Costs.	Def. Costs.
Filing Bill,	05	
Summons,	25	
Filing same,	05	
Satisfaction,	20	
Record,	20	
Swearing Witnesses,		
Dismission,		
Affidavit and Filing,	45	
Undertaking and Filing,	45	
Order of Attachment and Filing,	45	
Subpœna Witnesses,		
Filing same,		
Judgment,	40	
Continuance,		
Dismission,		
Stay Bond,	40 $1.55 Paid	
Appeal Bond,		
Transcript,		
Certificate,		

CONSTABLE'S FEES.

On Summons, 225 Aug 30 Cop 25	80 Paid
Subpœnas,	
Attendance,	Dec 1 00 - Duffell
Order Attachment,	Feb 1 00 - Pittsell
Increase Costs,	

August 9 1888 Civil action
Brought on account as follows

1887			
March 29	Pair Kid Shoes		$2.75
" "	over "		.65
May 7	" Boys "		1.60
May 14	" Flour "		1.75
" 21	" Gents "		3.00
July 15	" Kid "		2.60
Dec. 3	" Duck boots		3.60
" 1888	" Over Shoes		.75
Jan. 7	" Duck boots		3.00
Apr 30	Repairing		.75
1887 July 30.	By return of one Pair of shoes.	$2.50	
Aug 29 "	" By cash	3.00	
" "	Dispute for pair of shoes	.75	
		$6.25	20.15
			6.25
	Balance Due		$13.90
	Interest from March 29, 1888		20
	Total		$14.10

August 9, 1888 Issued summons for the appearance of the Defendant at 8 A. M. and delivered the same to A. W. Griffith Constable
E. D. Rogers J. P.

Received this writ August 11th 1888 and served the same on the within named L. A. Rittenhouse on the same day by copy. A. W. Griffith Constable

August 11th 1888.

The Defendant came and voluntarily confessed judgement. so it is therefore adjudged by me that the Plaintiff recover from the Defendant the full amount with costs and interest attached
E. D. Rogers J. P.

November 13. 1888
Received of L. A. Rittenhouse $14.66 being the above judgement in full
E. D. Rogers J. P.

Nov 13/88
Receipt of E. D. Rogers $14.25
in full of the above
Judgement
E. E. Bailey

The defendant came, and by ..... his surety, resident of the County, approved by me as good and sufficient surety, caused an undertaking for the stay of execution, to be entered hereon, which follows:

In pursuance of the statute in such case made and provided, I, ... as surety for the stay of execution on the above judgment of ..... against ..... do hereby promise and undertake to pay the amount of said judgment, interest and costs, and the costs that may accrue.

Taken by and signed and acknowledged before me, and surety approved, this ..... day of ..... A. D. 188

THE STATE OF OHI
UNION COUNTY, SS.

Sprague & Triplett Plaint

No. 225 AGAINST

Noah Yont Defenda

Amount Claimed, $ 7.50/100

JUSTICE'S FEES.	Pltf. Costs.	Def. C
Filing Bill,	05	
Summons, notice	25	
Filing same,	05	
Satisfaction,	20	
Record,	20	
Swearing Witnesses,		
Dismission,		
Affidavit and Filing,	45	
Undertaking and Filing,	45	
Order of Attachment and Filing,	45	
Subpœna Witnesses,		
Filing same,		
Judgment,	40	
Continuance,		
Dismission,		
Stay Bond,	40	
Appeal Bond,		
Transcript,		
Certificate,		

$1.35 Pa

Sprague & T.

CONSTABLE'S FEES.

On Summons,	
Subpœnas,	
Attendance,	
Order Attachment,	
Increase Costs,	

1888

The defendant came, and by ..... his surety, resident of the County, approved by me as good and sufficient surety, caused an undertaking for the stay of execution, to be entered hereon, which follows:

In pursuance of the statute in such case made and provided, I, ... as surety for the stay of execution on the above judgment of ..... against ..... do hereby promise and undertake to pay the amount of said judgment, interest and costs, and the costs that may accrue.

Taken by and signed and acknowledged before me, and surety approved, this ..... day of ..... A. D. 188

CE'S COURT,
stice of the Peace.

Civil action
– as follows

$2.75
.65
1.60
1.75
3.09
2.60
3.60
.75
3.01
.75
$2.50
3.00
.75
6.25 .20.15
6 25
$13.90
20
$14.10
ssued summons
t 8. A. M.
with Constable
gers J. P.
and served the
itten house on the
ffith Constable

luntary confessed
dged by me
n the Defendant
nt- interest attach
ers J. P.

6.66 being the
D. Rogers J. P.

THE STATE OF OHIO, } DOVER TOWNSHIP. IN JUSTICE'S COURT,
UNION COUNTY, SS. } Before C. D. Rogers Justice of the Peace.

Sprague & Perfect
No. 225 AGAINST Plaintiff. Att'y for Plaintiff.
Noah. Trout
Amount Claimed, $ 7.50/100 Defendant. Att'y for Defdt.

JUSTICE'S FEES.	Plff. Costs.	Def. Costs.
Filing Bill,	05	
Summons, notice	25	
Filing same,	05	
Satisfaction,	20	
Record,	20	
Swearing Witnesses,		
Dismission,		
Affidavit and Filing,	45	
Undertaking and Filing,	45	
Order of Attachment and Filing,	45	
Subpœna Witnesses,		
Filing same,		
Judgment,	40	
Continuance,		
Dismission,		
Stay Bond,	40	
Appeal Bond,	$1.30 Paid	
Transcript,		
Certificate,		

Judgment, $ 7.50/100

CONSTABLE'S FEES.

On Summons,	
Subpœnas,	
Attendance,	
Order Attachment,	
Increase Costs,	

Rec'd Nov. 17, 1888 C. D. Rogers J. P.

August 11th 1888 Civil action
Brought on note of hand
viz

$.6.55/100 Mayerville July, 5 1886

Sixty days after date I promise to pay to the order of Sprague & Perfect Six + 55/100 Dollars at 8 % p.a. interest after maturity.
Value received Noah. Trout

August 11th 1888

The Defendant came and voluntarily confessed judgement so it is therefore adjudged by me that the Plaintiff recover from the Defendant the full amount with interest and costs Attached
C. D. Rogers J. P.

November 2. 1888
Recived on the above judgement
Eight Dollars
C. D. Rogers J. P.

November 15. 1888
Received the above judgement in full C. D. Rogers J. P.

Received of C. D. Rogers
Seven 55/100 in full of
above judgement
Sprague & Perfect
20/1888

The defendant came, and by Noah. Trout his surety, resident of the County, approved by me as good and sufficient surety, caused an undertaking for the stay of execution, to be entered hereon, which follows:

In pursuance of the statute in such case made and provided, I, Noah. Trout as surety for the stay of execution on the above judgment against Sprague & Perfect do hereby promise and undertake to pay the amount of said judgment, interest and costs, and the costs that may accrue.

Taken by and signed and acknowledged before me, and surety approved, this 17 day of November A. D. 1888 C. D. Rogers J. P.

THE STATE OF OHIO, } **DOVER TOWNSHIP.** **IN JUSTICE'S COURT,**

UNION COUNTY, SS. } *Before* D. S. Rogers *Justice of the Peace.*

J. M. Trimby

No. 226 *AGAINST* *Plaintiff.* *Att'y for Plaintiff.*

Frank. Bowdle

Lavina. Trimby

Amount Claimed, $ *Defendant.* *Att'y for Defdt.*

JUSTICE'S FEES. 37.42/100	Plff. Costs.	Def. Costs.
Filing Bill,	05	
Summons, notice	25	
Filing same,	05	
Satisfaction,	20	
Record,	20	
Swearing Witnesses,		
Dismission,		
Affidavit and Filing,	45	
Undertaking and Filing,	45	
Order of Attachment and Filing,	45	
Subpœna Witnesses,		
Filing same,		
Judgment,	40	
Continuance,		
Dismission,		
Stay Bond,	40	$1.50 Paid
Appeal Bond,		
Transcript,		
Certificate,		
CONSTABLE'S FEES.		
On Summons,		
Subpœnas,		
Attendance,		
Order Attachment,		
Increase Costs,		

Judgment, $ 37.75/100

September. 3. 1888

Civil action Brought on note of hand

Friday. October 7. 1887 Six months after date I. promise to pay to J. M. Trimby the Sum of $100, for value rec- interest 8% per annum Lavina × Trimby

April. 8. 1888. Relased on the within note $1.68.25/100 for cross

September. 3. 1888

The Husband of the Defendant came and confessed Judgement so it therefore adjudged by me that the Plaintiff recover from the Defendant the full amount with interest and costs attached

D. S. Rogers J. P.

February. 2. 1889

Recived of Frank. Bowdle $38.22/100 on the above Judgement

D. S. Rogers J. P.

Feb. 6. 1889

Received of D. S. Rogers J. P. $38.72/100 in full of the above Judgement

J. M. Trimby

Feb. 16. 1889

Recived of Frank Bowdle Two Dollars in full of the above Judgement with interest and costs attached

D. S. Rogers J. P.

The defendant came, and by ..... his surety, resident of the County, approved by me as good and sufficient surety, caused an undertaking for the stay of execution, to be entered hereon, which follows:

In pursuance of the statute in such case made and provided, I, ... as surety for the stay of execution on the above judgment of ..... against ..... do hereby promise and undertake to pay the amount of said judgment, interest and costs, and the costs that may accrue.

Taken by and signed and acknowledged before me, and surety approved, this ..... day of ..... A D. 188..

THE STATE OF OHIO,

UNION COUNTY, SS.

Ohio Farmers Insurance Co

No. 227 *AGAINST* *Plaintiff*

John. M. Perkins

Rachel J. Perkins

Amount Claimed, $ 14.32/100 *Defendant*

JUSTICE'S FEES.	Plff. Costs.	Def. Co
Filing Bill,	05	
Summons, notice	25	
Filing same,	05	
Satisfaction,	20	
Record,	20	
Swearing Witnesses,		
Dismission,		
Affidavit and Filing,	45	
Undertaking and Filing,	45	
Order of Attachment and Filing,	45	
Subpœna Witnesses,		
Filing same,		
Judgment,	40	
Continuance,		
Dismission,		
Stay Bond,	40	
Appeal Bond,		$1.50 Paid
Transcript,		
Certificate,		
CONSTABLE'S FEES.		
On Summons,		
Subpœnas,		
Attendance,		
Order Attachment,		
Increase Costs,		

D. S. Rogers J. P.

The defendant came, and by ..... his surety, resident of the County, approved by me as good and sufficient surety, caused an undertaking for the stay of execution, to be entered hereon, which follows:

In pursuance of the statute in such case made and provided, I, John M Wheeler as surety for the stay of execution on the above judgment of ..... against ..... do hereby promise and undertake to pay the amount of said judgment, interest and costs, and the costs that may accrue.

Taken by and signed and acknowledged before me, and surety approved, this ..... day of ..... A D. 188..

CE'S COURT,
stice of the Peace.

88
e Brought-

October 7. 1887
date. I. promis
nby the Sum
e. interest 8 %
ering & Trimby
25/ her cross

t- came and
- adjudged
ward the Defendant
nd costs attached
Rogers J. P.

$38.22/100
D. Rogers J. P.

12 A. D.
took Judgement
Trimby

the Two Dollars
ment with
osts attached
D. Rogers J. P.

THE STATE OF OHIO, } DOVER TOWNSHIP. IN JUSTICE'S COURT,
UNION COUNTY, SS. } Before C. D. Rogers, Justice of the Peace.

Ohio Farmers Insurance Co — Plaintiff. — Att'y for Plaintiff.

No. 927 AGAINST
John M. Perkins
Rachel J. Perkins — Defendant. — Att'y for Defdt.

Amount Claimed, $ 14.32/100

Judgment, $ 14.32/100

JUSTICE'S FEES.	Plff. Costs.	Def. Costs.
Filing Bill,	05	
Summons, notice	25	
Filing same,	05	
Satisfaction,	20	
Record,	20	
Swearing Witnesses,		
Dismission,		
Affidavit and Filing,	45	
Undertaking and Filing,	45	
Order of Attachment and Filing,	45	
Subpœna Witnesses,		
Filing same,		
Judgment,	40	
Continuance,		
Dismission,		
Stay Bond,	40	
Appeal Bond,	$1.50 Paid.	
Transcript,		
Certificate,		

CONSTABLE'S FEES.

On Summons,	
Subpœnas,	
Attendance,	
Order Attachment,	
Increase Costs,	

October. 6. 1888
Civil action brought on
note of Land
as follows

$13.80/100 Dover. T. Union Co. O
Due Dover. P.O. April 28, 1888
One or before the 1st day of August 1888
For value recived I. promise to pay the
Ohio Farmers Insurance Company. Or order
Thirteen and 80/100 Dollars. Payable at Farmers
Bank Marysville. O. with interest from date at 8 %
John. M. Perkins
Rachel. J. Perkins

October. 6. 1888

The Defendant John. M. Perkins came and confessed Judgment so it is therefore adjuged by me that the Plaintiff recover from the Defendant the full amount with interest and costs attached
C. D. Rogers. J. P.

January. 14. 1887

Recived of John. M. Perkins $14.32/100 in full of the above Judgement with cost attached
C. D. Rogers J. P.

Marysville Feb 9 1889
Recid of C. D. Rogers J. P. $14.60 in
full of Judgement & costs
John Perkins

W. S. Wood Agt
Ohio Farmers Ins Co

The defendant came, and by ..... surety, and acknowledged ... surety, ...
of the County, approved by me as good and sufficient surety, caused an undertaking for the stay of ex-
cution, to be entered hereon, which follows:

In pursuance of the statute in such case made and provided, I, ... as surety for the stay of execution on the above judgment ..... against ..... do hereby promise and undertake to pay the amount of said judgment, interest and costs, and the costs that may accrue.

Taken by and signed and acknowledged before me, and surety approved, this ..... day of ..... A. D. 187...

THE STATE OF OHIO, *UNION COUNTY, SS.*

DOVER TOWNSHIP. **IN JUSTICE'S COURT,**

Before T. D. Rogers *Justice of the Peace.*

October 30. 1888

H. A. Ryder — Plaintiff.

No. 228 AGAINST

Robert Gamble — Defendant.

Amount Claimed, $ 16.97

Att'y for Plaintiff.

Att'y for Defdt.

Judgment, $ 16.97/100

Civil action brought upon note of hand Viz

$27.00 New Dover Ohio December 7. 1887 Twelve Months after date we promise to pay to the order of H. A. Ryder or bearer Twenty-Seven Dollars value received with interest - at 8 % per annum after due

November 1. 1886

Received of Sophia Baughman Fourteen and 97/100 Dollars — Jerry Baughman, Robert Gamble

October. 30. 1888

Issued summons for the Defendant at 8. A. M. and delivered the same to A. W. Griffith Constable

For the appearance of the Defendant at 10. A. M. November 5. 1888

T. D. Rogers J. P.

November 5. 1888 Summons returned endorsed as follows, Received this writ October 30. 1888. and served the same on the same day on the within named Robert Gamble by copy A. W. Griffith Constable

November 5. 1888, 10. A. M. time set for trial and one hour thereafter and the Defendant failed to appear in default whereof it is ordered by me that the Plaintiff recover from the Defendant the full amount with interest and costs attached.

T. D. Rogers. J. P.

November. 13. 1888

Received of Robert Gamble $16.97/100 in full of the above judgement with costs attached

T. D. Rogers. J. P.

JUSTICE'S FEES.	Plff. Costs.	Def. Costs.
Filing Bill,	05	
Summons,	25	
Filing same,	05	
Satisfaction,	20	
Record,	20	
Swearing Witnesses,		
Dismission,		
Affidavit and Filing,	45	
Undertaking and Filing,	45	
Order of Attachment and Filing,	45	
Subpœna Witnesses,		
Filing same,		
Judgment,	40	
Continuance,		
Dismission,		
Stay. Bond,		
Appeal Bond,		
Transcript,		
Certificate,		

CONSTABLE'S FEES.

On Summons, 25 Served 3d Mileage, 3d Copy 25 80

Subpœnas,

Attendance, Rec'd cost in full

Order Attachment,

Increase Costs, A. W. Griffith

The defendant came, and by ..... his surety, resident of the County, approved by me as good and sufficient surety, caused an undertaking for the stay of execution, to be entered hereon, which follows:

In pursuance of the statute in such case made and provided, I, ... as surety for the stay of execution on the above judgment of ..... against ..... do hereby promise and undertake to pay the amount of said judgment, interest and costs, and the costs that may accrue.

Taken by and signed and acknowledged before me, and surety approved, this ..... day of ..... 187 ..... A. D. 187 .....

Dec 29th 1888
Received of T. D. Rogers J. P.
the above judgement in full
H. A. Ryder

THE STATE OF OHIO

UNION COUNTY, SS.

Wm. F. Anderson — Plaintiff

No. 229 AGAINST

S. B. Laird — Defendant

Amount Claimed, $ 16.68

JUSTICE'S FEES.	Plff. Costs.	Def. Co
Filing Bill,	05	
Summons, Notice	25	
Filing same,	05	
Satisfaction,	20	
Record,	20	
Swearing Witnesses,		
Dismission,		
Affidavit and Filing,	45	
Undertaking and Filing,	45	
Order of Attachment and Filing,	45	
Subpœna Witnesses,		
Filing same,		
Judgment,	40	
Continuance,		
Dismission,		
Stay Bond,		
Appeal Bond,	40	
Transcript,		
Certificate,		

$1.50 Paid T. D. Rogers J. P.

CONSTABLE'S FEES.

On Summons,

Subpœnas,

Attendance,

Order Attachment,

Increase Costs,

The defendant came, and by ..... his surety, resident of the County, approved by me as good and sufficient surety, caused an undertaking for the stay of execution, to be entered hereon, which follows:

In pursuance of the statute in such case made and provided, I, ... as surety for the stay of execution on the above judgment of ..... against ..... do hereby promise and undertake to pay the amount of said judgment, interest and costs, and the costs that may accrue.

Taken by and signed and acknowledged before me, and surety approved, this ..... day of ..... A. D. 187 .....

CE'S COURT,
tice of the Peace.
./888

brought on
his December 9. 1884
he promises
t. Ryder or bearer
value received
ten annum after date
Baughman
ell-Gamble

nt at S. A. M.
W. Griffith
Constable
ned at 10. A. M.
Rogers J. P.

ned endosed as
1888. and served
ons named
Griffith Constable

. M Time set
d the Defendant
it is ordered
on the Defendant
costs attached
Rogers. J. P.

% in full
th costs attached

Rogers. J. P.

888
e J. P.
Constable
Ryder

THE STATE OF OHIO, } DOVER TOWNSHIP. IN JUSTICE'S COURT,
UNION COUNTY, SS. } Before C. B. Rogers Justice of the Peace.

W. P. Anderson — Plaintiff. — Att'y for Plaintiff.

No. 229 AGAINST

S. D. Laird — Defendant. — Att'y for Defdt.

Amount Claimed, $ 16.66

JUSTICE'S FEES.	Plff. Costs.	Def. Costs.
Filing Bill,	05	
Summons, Police	25	
Filing same,	05	
Satisfaction,	20	
Record,	20	
Swearing Witnesses,		
Dismission,		
Affidavit and Filing,	45	
Undertaking and Filing,	45	
Order of Attachment and Filing,	45	
Subpœna Witnesses,		
Filing same,		
Judgment,	40	
Continuance,		
Dismission,		
Stay Bond,	40	
Appeal Bond,	$1.50 Paid	
Transcript,		
Certificate,		

CONSTABLE'S FEES.

On Summons,	
Subpœnas,	
Attendance,	
Order Attachment,	
Increase Costs,	

Judgment, $ 16.66

November 5. 1888
Civil action brought on account as follows

July 3. 1885	To Indse		$1.05
Aug 21.	"	"	.45
" 26	"	"	.40
July 22 1886	"	"	2.95
Aug 7	"	"	1.00
" 21	"	"	1.15
" 26	"	"	1.00
" 31	"	Pus	1.35
Sep 8	"	"	1.00
" 24	Keeping Dis 10 Exms 1		2.00
Oct 9	"	Dis	1.00
" 29.	Bill of Indse		3.25
			$16.66

November 5. 1888
The Defendant came and voluntarily confessed Judgement it is therefore ordered by me that the Plaintiff recover from the Defendant the full amount with interest and costs attached
C. B. Rogers J. P.

Feb. 15. 1889
Recieved of S. D. Laird Ten Dollars on the above Judgement
C. B. Rogers J. P.

Feb 19 1889
Recieved of S. D. Laird $8.66 being in full of the above Judgement with interest and costs attached
C. B. Rogers J. P.

Marysville O Feb. 22 89
Rec'd of Clark Rogers Esq "
Sixteen Dollars and ninety Seven Cents in full of the above judgement
W. P. Anderson
$16.97/100.
Per J. W. Anderson

The defendant came, and by Sureties Waived his surety, resident of the County, approved by me as good and sufficient surety, caused an undertaking for the stay of execution, to be entered hereon, which follows:

In pursuance of the statute in such case made and provided, I, S. D. Laird as surety for the stay of execution on the above judgment of W. P. Anderson against S. D. Laird do hereby promise and undertake to pay the amount of said judgment, interest and costs, and the costs that may accrue.

Taken by and signed and acknowledged before me, and surety approved, this 13 day of February A. D. 1889

Stay exc Returned

253

THE STATE OF OHIO, *UNION COUNTY, SS.* } **DOVER TOWNSHIP.** *Before* C. D. Rogers *Justice of the Peace.* **IN JUSTICE'S COURT,**

E. M. Ingman — Plaintiff. — Att'y for Plaintiff.

No. 230 AGAINST

John M. Perkins
John D. McKelvey — Defendant. — Att'y for Defdt.

Amount Claimed, $ 59.46/100 — Judgment, $ 59.46/100

November 22. 1888

Civil action brought on note and book account as follows

$54.93 Marysville. O. March 30. 1888
Ninety Days after date we promise to pay to the order of E. M. Ingman the sum of fifty four & 93/100 Dollars value received with interest at 8% per annum from maturity
John M. Perkins
John D. McKelvey

Book account
April. 7. 1888 To Balance $0.28
" 21 " " .55
" 28 " Potatoes .68
" " " 2" ~~Crackers~~ Peaches .48
" " " Coffee .25
" " " 3 Rice .25
" " " Crackers .10
" " " Pickles .10
$2.53

November 22, 1888
The Defendant John M. Perkins came and voluntarily confessed Judgement to the above claim So it is therefore ordered by me that the Plaintiff recover from the Defendants the full amount with interest and costs attached
C. D. Rogers J. P.

Aug 10, 1889
Received of John M. Perkins
$63.95 in full of the above Judgement with costs attached
C. D. Rogers J. P.

JUSTICE'S FEES.	Plff. Costs.	Def. Costs.
Filing Bill,	05	
Summons, Notice	25	
Filing same,	05	
Satisfaction,	20	
Record,	20	
Swearing Witnesses,		
Dismission,		
Affidavit and Filing,	45	
Undertaking and Filing,	45	
Order of Attachment and Filing,	45	
Subpœna Witnesses,		
Filing same,		
Judgment,	40	
Continuance,		
Dismission,		
Stay Bond,	40	
Appeal Bond,	$1.50 Paid	
Transcript,		
Certificate,		

CONSTABLE'S FEES.

On Summons,	
Subpœnas,	
Attendance,	
Order Attachment,	
Increase Costs,	

C. D. Rogers J. P.

The defendant came, and by ..... his surety, resident of the County, approved by me as good and sufficient surety, caused an undertaking for the stay of execution, to be entered hereon, which follows:

In pursuance of the statute in such case made and provided, I, ... as surety for the stay of execution on the above judgment of ..... against ..... do hereby promise and undertake to pay the amount of said judgment, interest and costs, and the costs that may accrue.

Taken by and signed and acknowledged before me, and surety approved, this ..... day of ..... A. D. 188

C. D. Rogers J. P.

Marysville O. Aug 10/89

Rec'd of C D Rodgers J. P. — Sixty Two & 45/100 dollars $62.45 in full of Judgment against John Perkins & Mrs R Perkins

E M Ingman

THE STATE OF OHIO, *UNION COUNTY, SS.*

Kirby and Greenwalt — Plaintiff.

No. 231 AGAINST

John M. Perkins
Rachael A. Perkins — Defendant.

Amount Claimed, $ 47.72/100

JUSTICE'S FEES.	Plff. Costs.	Def. Cos
Filing Bill,	05	
Summons, Notice	25	
Filing same,	05	
Satisfaction,	20	
Record,	20	
Swearing Witnesses,		
Dismission,		
Affidavit and Filing,	45	
Undertaking and Filing,	45	
Order of Attachment and Filing,	45	
Subpœna Witnesses,		
Filing same,		
Judgment,	40	
Continuance,		
Dismission,		
Stay Bond,	40	
Appeal Bond,	$1.50 Paid	
Transcript,		
Certificate,		

CONSTABLE'S FEES.

On Summons,	
Subpœnas,	
Attendance,	
Order Attachment,	
Increase Costs,	

May 6th 1889

The defendant came, and by ..... his surety, resident of the County, approved by me as good and sufficient surety, caused an undertaking for the stay of execution, to be entered hereon, which follows:

In pursuance of the statute in such case made and provided, I, ... as surety for the stay of execution on the above judgment of ..... against ..... do hereby promise and undertake to pay the amount of said judgment, interest and costs, and the costs that may accrue.

Taken by and signed and acknowledged before me, and surety approved, this ..... day of .....

IN CASE OF ERRO
KIRBY &
DRY GOO
AND
MARYSV
Sold to
Cash Rec'd
Total Sale
QUANTITY. ARTICLE
1 Cas
Co
Judgm
$ 33 50
5

CE'S COURT,
tice of the Peace.

1888
ht on note
as follows
March 30, 1888
– we promise to
E. Ingmand the
3 Dollars value
and from maturity
M. Perkins
D. Mc Kelvey

$0.28
.55
.68
.48
.25
.25
.10
.10
2.63

s came and
to the above
me that the
e the full amount

Rogers J. P.

Perkins

above
attached

Rogers J. P.

/189

rs
ion

t

erkins

n

THE STATE OF OHIO, } DOVER TOWNSHIP. IN JUSTICE'S COURT,
UNION COUNTY, SS. } Before C. D. Rogers Justice of the Peace.

Kerby and
Greenwalt
No. 231 AGAINST Plaintiff.
John M. Perkins
Rachael J. Perkins
Amount Claimed, $ 47.72/100 Defendant.

Att'y for Plaintiff.

Att'y for Defdt.

JUSTICE'S FEES.	Plff. Costs.	Def. Costs.
Filing Bill,	05	
Summons, Notice	25	
Filing same,	05	
Satisfaction,	20	
Record,	20	
Swearing Witnesses,		
Dismission,		
Affidavit and Filing,	45	
Undertaking and Filing,	45	
Order of Attachment and Filing,	45	
Subpœna Witnesses,		
Filing same,		
Judgment,	40	
Continuance,		
Dismission,		
Stay Bond,	40	
Appeal Bond,	$1.50 paid	
Transcript,		
Certificate,		

CONSTABLE'S FEES.

On Summons,	
Subpœnas,	
Attendance,	
Order Attachment,	
Increase Costs,	

Judgment, $47.72/100
25/100 Dollars

December 15, 1888

Civil action brought on note and book account as follows

$47.25/100 Marysville O. Feb. 18. 1888
Nine Months after date we promise to pay to the order of Kerby and Greenwalt Forty-Seven and 25/100 Dollars Value received. S. & after maturity
John M. Perkins
Rachael J. Perkins

Book account
August 18, 1888
" " Serge 90 Plush 75 $1.65
" " Gingham 23 Twist 5 .28
" " Tablelinen 150 Crash 35 1.85
" " Buttons 75 Hemlin .95
" 27 " Serge 2 8
" 20 " Plush 175 Buttons 5 1.80
" " " Thread 15 Canvas 20 35
" " " Cambric 11
$7.22

December 15, 1888
The Defendant John M. Perkins came and voluntarily confessed Judgement to the above claim and it is thereby ordered by me that the Plaintiffs recover from the Defendants the full amount with interest and costs attached
C. D. Rogers J. P.

June 1. 1889
Received of John Perkins $33.50 on the above Judgment
C. D. Rogers J. P.

June 1. 1889
Received of John Perkins cost in full
C. D. Rogers J. P.

June 15. 1889
Received of John Perkins $1.32
C. D. Rogers J. P.

IN CASE OF ERROR PLEASE RETURN THIS SLIP.

KIRBY & GREENAWALT,
—DEALERS IN—
DRY GOODS, NOTIONS,
AND CARPETS.
MARYSVILLE, - OHIO.

Sold to C. D. Rogers
Cash Rec'd
Sold by No.
Total Sale
Date

QUANTITY.	ARTICLES.	PRICE.	AMOUNT.
	By Cash to apply		
	on J. M. Perkins		
	Judgment		
	$33.50		
	Kirby & Greenawalt		

50

The defendant came, and by ... his surety, resident of the County, approved by me as good and sufficient surety, caused an undertaking for the stay of execution, to be entered hereon, which follows:

In pursuance of the statute in such case made and provided, I, ... as surety for the stay of execution on the above judgment of ... against ... do hereby from time and undertake to pay the amount of said judgment, interest and costs, and the costs that may accrue

Taken by me this ... day of ... 1888.

IN CASE OF ERROR PLEASE RETURN THIS SLIP.

KIRBY & GREENAWALT,

—DEALERS IN—

DRY GOODS, NOTIONS,

AND CARPETS.

MARYSVILLE, - OHIO.

Sold to..

Cash Rec'd........................... *Sold by No.* 1 188

Total Sale............................. *Date* 7/4 1889

QUANTITY.	ARTICLES.	PRICE.	AMOUNT.
Rec'd of J M			
Perkins Three			
Dollar in [illegible]			
in full of Judgment			
vs Sage Rodgers			
Kirby & Greenawalt			

30

IURLBURT, FRINK & Co., Detroit, Mich.   Patented November 6th, 1883.

IN CASE OF ERROR PLEASE RETURN THIS SLIP.

KIRBY & GREENAWALT,

—DEALERS IN—

DRY GOODS, NOTIONS,

AND CARPETS.

MARYSVILLE, - OHIO.

Sold to.....

Cash Rec'd..... *Sold by No.*.....

Total Sale..... *Date*.....

QUANTITY.	ARTICLES.	PRICE.	AMOUNT.
	Recd of Say Brown		
	Thirteen & 13/100 Dollars		
	in full to apply on		
	J. M. Porter		
	Judgment		
	Kirby & Greenawalt		

48

Tolman, Paine & Co., Detroit, Mich. Patented November 6th, 1883.

11-3-1 GENERAL FORM Published by the RUGGLES-GALE CO., Blank Book Manufacturers and Legal Blank Publishers, Columbus, O. 94

AFFIDAVIT.

THE STATE OF OHIO, } New Dover O Dec 15th 1911
Tuscarawas County, ss.

Personally appeared before me, a Justice of Peace in and for said County, Meyer B. Gabriel Tuscarawas Township of Dover Twp Tuscarawas County O who, being duly sworn deposes and says that George Snyder is a Minor between the ages 14 & 16 years, That the said George Snyder does not attend any recognized School, and whereas the parent guardian or other person having charge of the said George Snyder has failed to cause the said George Snyder to attend any recognized School, I Meyer B. Gabriel hereby make complaint, that under the provisions of an act passed by the General Assembly April 25th 1893 and subsequent amendments to compel children under the age of 16 years to attend School a certain length of time each year, the said George Snyder is a juvenile disorderly person within the meaning of the Statute and subject to the penalty of the law in such case made & provided

and further deponent saith not.

Meyer B. Gabriel

Sworn to before me and signed in my presence, this 15 day of Dec 1911

J. Edel Kuntz

Justice of the Peace in and for Dover Township, Tuscarawas Co. Ohio.

Filed Dec 13 1911
J. Edelblute J P

THE STATE OF OHIO, *UNION COUNTY, SS.* **DOVER TOWNSHIP.** **IN JUSTICE'S COURT,**

Before O. D. Rogers *Justice of the Peace.*

Kerby and Greenwalt — Plaintiff. — Att'y for Plaintiff.

No. 231 AGAINST

John M. Perkins

Rachael J. Perkins — Defendant. — Att'y for Defdt.

Amount Claimed, $ 47.72/100

JUSTICE'S FEES.	Plff. Costs.	Def. Costs.	Judgment, $ 47.72/100
Filing Bill,	05		
Summons, Notice	25		
Filing same,	05		
Satisfaction,	20		
Record,	20		
Swearing Witnesses,			
Dismission,			
Affidavit and Filing,	45		
Undertaking and Filing,	45		
Order of Attachment and Filing,	45		
Subpœna Witnesses,			
Filing same,			
Judgment,			
Continuance,			
Dismission,			
Stay Bond,			
Appeal Bond,			
Transcript,			
Certificate,			

CONSTABLE'S FEES.

On Summons,			
Subpœnas,			
Attendance,			
Order Attachment,			
Increase Costs,			

December 15. 1888

Civil action brought on note and book account as follows

$47.72/100 Marysville O. Feb. 18. 1888

Nine Months after date we promise to pay to the order of Kerby and Greenwalt Forty-Seven and 72/100 Dollars Value received. & if not paid at maturity

John M. Perkins

Rachael J. Perkins

Book account

August 18, 1881 Serge 90 Plush 75 $1.65

" " Gingham 23 Twist 5 .28

" " Table linen 150 Crash 85 1.85

" " Buttons 75 Hamlin .95

" 27 To Linen 28

" 20 Plush 175 Buttons 5 1.80

" " Thread 15 Canvas 20 35

" " Cambric 11

$7.22

December 15. 1888

and John M. Perkins came and confessed judgement to the above and it is thereby ordered by me that recover from the Defendants the with interest and costs attached

O. D. Rogers J. P.

June 15. 1889

Rec'd of John Perkins $33.50 on Judgment

O. D. Rogers J. P.

June 15. 1889

Rec'd of John Perkins costs in full

O. D. Rogers J. P.

June 15. 1889

Received of John Perkins $1332

O. D. Rogers J. P.

The defendant came, and by Rachael J. Perkins his surety, resident of the County, approved by me as good and sufficient surety, caused an undertaking for the stay of execution, to be entered hereon, which follows:

In pursuance of the statute in such case made and provided, I, Rachael J. Perkins as surety for the stay of execution on the above judgment of Kerby & Greenwalt against John M. Perkins do hereby promise and undertake to pay the amount of said judgment, interest and costs, and the costs that may accrue.

Taken by and signed and acknowledged before me, and surety approved, this 25 day of Dec 1888

O. D. Rogers J. P.

255

THE STATE OF OHIO, } **DOVER TOWNSHIP.** **IN JUSTICE'S COURT,**

UNION COUNTY, SS. } *Before* E. D. Rogers *Justice of the Peace.*

Matilda F. Warner — Plaintiff.

No. 282 AGAINST

John M. Perkins — Defendant.

Amount Claimed, $

Att'y for Plaintiff.

Att'y for Defdt.

January 3. 1889
Civil action brought in
Replevino

JUSTICE'S FEES.	Plff. Costs.	Def. Costs.	Judgment, $
Filing Bill,	05 7		
Summons, Replevino	45		
Filing same,	05 +		
Satisfaction,	20		
Record,	20		
Swearing Witnesses,			
Dismission,			
Affidavit and Filing,	45 +		
Undertaking and Filing,	45 +		
Order of Attachment and Filing,	45		
Subpœna Witnesses,			
Filing same,			
Judgment,			
Continuance,			
Dismission,	20		
Stay Bond,	8,70 Paid		
Appeal Bond,			
Transcript,			
Certificate,			

CONSTABLE'S FEES.

On Summons,	4c mileage 25 + 25 + 25	75	
Subpœnas,	Replevin 40. Mileage 25	65	
Attendance,	1,11 Bond	55	
Order Attachment,		8,95 Paid	
Increase Costs,			

Red cost in full
A. W. Griffith

Jan 3, 1889
Affidavit filed and writ of Replevino issued and delivered to A. W. Griffith Constable for the following property to wit three sheep one ewe and two lambs writ returnable January 8, 1889 at 10 A. M.

Jan — 8 1889

Replevino returned endorsed as follows Jan 3, 1889 Received this writ and on January 3 Replevined the chattles within described. The within named Matilda Warner gave a Replevin Bond according to law with Samuel Laird & Joseph Shiner as surties here with filing. and delivered the property to her
A. W. Griffith, Con

January 5, 1889

The parties in this case settled and John McKelvey and Joseph Shiner bound themselves to pay the costs Therefore dismiss this case E. D. Rogers J. P.

January, 14 1889
Received costs in full from Joseph Shiner
E. D. Rogers J. P.

187

The defendant came, and by ..... his surety, resident of the County, approved by me as good and sufficient surety, caused an undertaking for the stay of execution, to be entered hereon, which follows:

In pursuance of the statute in such case made and provided, I, ... as surety for the stay of execution on the above judgment of ..... against .....

do hereby promise and undertake to pay the amount of said judgment, interest and costs, and the costs that may accrue.

Taken by and signed and acknowledged before me, and surety approved, this .....

day of ..... A. D. 187

THE STATE OF OHIO

UNION COUNTY, SS.

Geny. Boerger — Plaintiff.

No. 233 AGAINST

Will R. Henderson — Defendant

Amount Claimed, $ 13,35

JUSTICE'S FEES.	Plff. Costs.	Def. Cos
Filing Bill,	05 +	
Summons,	25	
Filing same,	05	
Satisfaction,	20	
Record,	20 +	
Swearing Witnesses,		
Dismission,		
Affidavit and Filing,	45	
Undertaking and Filing,	45	
Order of Attachment and Filing,	45	
Subpœna Witnesses,		
Filing same,		
Judgment,	40 Paid	
Continuance,		
Dismission,		
Stay Bond,		
Appeal Bond,		
Transcript,		
Certificate,		

CONSTABLE'S FEES.

On Summons,	Ser 25 Copy 25 Mileage 35	85 Paid	
Subpœnas,			
Attendance,	Red cost in full		
Order Attachment,			
Increase Costs,	A. W. Griffith		

187

The defendant came, and by ..... his surety, resident of the County, approved by me as good and sufficient surety, caused an undertaking for the stay of execution, to be entered hereon, which follows:

In pursuance of the statute in such case made and provided, I, ... as surety for the stay of execution on the above judgment of ..... against .....

do hereby promise and undertake to pay the amount of said judgment, interest and costs, and the costs that may accrue.

Taken by and signed and acknowledged before me, and surety approved, this .....

day of ..... A. D. 187

CE'S COURT,
tice of the Peace.

1889
ught in

of Replevin
Griffith &
operty to wit
lanks writ
at 10. A. M.

as follows
nd on Jan 4
described.
ner gave a
with Samuel
s here with
ner
Griffith, Con

Settled
Joseph Shiner
costs
D. Rogers J. P.

Joseph. Shiner

D. Rogers J. P.

THE STATE OF OHIO, } DOVER TOWNSHIP. IN JUSTICE'S COURT,
UNION COUNTY, SS. } Before C. D. Rogers Justice of the Peace.

Leny. Boerger
No. 233 AGAINST Plaintiff. Att'y for Plaintiff.
Will R. Henderson
Amount Claimed, $ 13.35 Defendant. Att'y for Defdt.

JUSTICE'S FEES.	Plff. Costs.	Def. Costs.	Judgment, $ 13.35
Filing Bill,	05¢		
Summons,	25		
Filing same,	05¢		
Satisfaction,	20		
Record,	20¢		
Swearing Witnesses,			
Dismission,			
Affidavit and Filing,	45		
Undertaking and Filing,	45		
Order of Attachment and Filing,	45		
Subpœna Witnesses,			
Filing same,			
Judgment,	40 Paid		
Continuance,			
Dismission,			
Stay Bond,			
Appeal Bond,			
Transcript,			
Certificate,			
CONSTABLE'S FEES.			
On Summons, Ser 25 Copy 25 Mileage 35	85 Paid		
Subpœnas,			
Attendance, Received in full			
Order Attachment, A. W. Griffith			
Increase Costs,			

February 18. 1889
Civil action brought on account
Viz
1886 Bought of Leny Boerger
May 22 To Suit Hat & collars $31.90
Jan 12 1887 By cash 20.00
11.90
Interest 1.45
$13.35

February 18. 1889 7 o'clock P. M.
Issued summons for the Defendant to
appear before me February 22. 1889 at 10 O'clock
a. M. and delivered the same to
A. W. Griffith Constable
C. D. Rogers J. P.

Feb 19. 1889 Summons returned endorsed
as follows Received this writ February 18. 1889 and
on Feb 19. 1889 served the same on Defendant
by leaving certified copy thereof with him
A. W. Griffith Const

February 22. 1889.
10 O'clock A. M. and one hour thereafter and
the Defendant failed to appear in default
thereof it is ordered by me that the
Plaintiff recover from the Defendant the
full amount with interest & costs attached
C. D. Rogers J. P.

Nov 5. 1889
Received of W. R. Henderson
the costs in full
C. D. Rogers J. P

1-9-88-1m-1604. FOR EXACT DUPLICATE THIS ORDER, FORWARD A LEAF TO REYNOLDS & REYNOLDS, DAYTON, OHIO.

R. S. STERN. LENY BOERGER.

Marysville, O Feb 22 1889

W R Henderson

In Acc't with STERN & BOERGER'S

MAMMOTH

ONE PRICE CLOTHING HOUSE.

To account 13.35

Receipt Payment
in full.

Leny Boerger
2/22/89

The defendant came, and by ..... his surety, resident of the County, approved by me as good and sufficient surety, caused an undertaking for the stay of execution, to be entered hereon, which follows:

In pursuance of the statute in such case made and provided, I, ... as surety for the stay of execution on the above judgment of ..... against ..... do hereby promise and undertake to pay the amount of said judgment, interest and costs, and the costs that may accrue.

Taken by and signed and acknowledged before me, and surety approved, this ..... day of ..... A. D. 187.

257

THE STATE OF OHIO, } DOVER TOWNSHIP. IN JUSTICE'S COURT,
UNION COUNTY, SS. } Before E. L. Rogers Justice of the Peace.

E. D. Kirkpatrick Plaintiff. Att'y for Plaintiff.
No. 234 AGAINST
S. L. Laird Defendant. Att'y for Defdt.
Amount Claimed, $24.80

April 30 1889
Civil action
Brought on note of hand
Viz
Marysville O. Dec. 1 1887
Twelve Months after date for value
received we or either of us promise
to pay to D. H. Scott and Brother
or order Twenty Four Dollars at
Marysville O. with 8 p/c after date
S. L. Laird

April. 30. 1889
The Defendant came and voluntarily
confessed Judgment - it is therefore
ordered by me that the Plaintiff
recover from the Defendant the full
amount with interest and costs attached
E. L. Rogers J.P.

Nov. 27. 1889
Received of S. L. Laird $27.45
in full of the above Judgement
with costs and interest attached
E. L. Rogers J.P.

November. 30. 1889
Received of E. L. Rogers J.P.
$25.83 in full of Judgment
against S. L. Laird
E. D. Kirkpatrick

JUSTICE'S FEES.	Plff. Costs.	Def. Costs.
Filing Bill,	05	
Summons, 1 file	25	
Filing same,	05	
Satisfaction,	20	
Record,'	20	
Swearing Witnesses,		
Dismission,		
Affidavit and Filing,	45	
Undertaking and Filing,	45	
Order of Attachment and Filing,	45	
Subpœna Witnesses,	85	
Filing same,		
Judgment,	40	
Continuance,		
Dismission,		
Stay Bond,	40	
Appeal Bond,	$1.50 Paid	
Transcript,		
Certificate,		

CONSTABLE'S FEES.

On Summons,	
Subpœnas,	
Attendance,	
Order Attachment,	
Increase Costs,	

Stay Bond - September 3. 1889

187

The defendant came, and by ..... his surety, resident of the County, approved by me as good and sufficient surety, caused an undertaking for the stay of execution, to be entered hereon, which follows:

In pursuance of the statute in such case made and provided, I, ... as surety for the stay of execution on the above judgment of ..... against ..... do hereby promise and undertake to pay the amount of said judgment, interest and costs, and the costs that may accrue.

Taken by and signed and acknowledged before me, and surety approved, this ..... day of ..... A. D. 188 .....

THE STATE OF OHIO,
UNION COUNTY, SS.

J. H. Wall & Son Plaintiff.
No. 235 AGAINST
John M. Perkins Defendant.
Amount Claimed, $8.25

JUSTICE'S FEES.	Plff. Costs.	Def. Costs.
Filing Bill, 4 folio	05	
Summons,	25	
Filing same,	05	
Satisfaction,	20	
Record,'		
Swearing Witnesses,		
Dismission,		
Affidavit and Filing,	45	
Undertaking and Filing,	45	
Order of Attachment and Filing,	45	
Subpœna Witnesses,		
Filing same,		
Judgment,	40	
Continuance,		
Dismission,		
Stay Bond,	40	
Appeal Bond,	$1.50 Paid	
Transcript,		
Certificate,		

CONSTABLE'S FEES.

On Summons,	
Subpœnas,	
Attendance,	
Order Attachment,	
Increase Costs,	

Stay Bond - September 3. 1889

187

The defendant came, and by ..... his surety, resident of the County, approved by me as good and sufficient surety, caused an undertaking for the stay of execution, to be entered hereon, which follows:

In pursuance of the statute in such case made and provided, I, ... as surety for the stay of execution on the above judgment of ..... against ..... do hereby promise and undertake to pay the amount of said judgment, interest and costs, and the costs that may accrue.

Taken by and signed and acknowledged before me, and surety approved, this ..... day of ..... A. D. 188 .....

CE'S COURT,
stice of the Peace.

1887
ction
ote of hand

ville-O. Dec. 1887
for value
ys promise
ed Brother
lare at
dge
G. Laird

voluntarily
is therefore
Plaintiff
nt- the full
costs attached
E. Rogers J.P.

$27.45
dgement
attached
Rogers J.P.

1887
J.P.
ment
ch

THE STATE OF OHIO, } DOVER TOWNSHIP. IN JUSTICE'S COURT,
UNION COUNTY, SS. } Before E. D. Rogers Justice of the Peace.

J. H. Wall & Son — Plaintiff. — Att'y for Plaintiff.

No. 235 AGAINST

John M. Perkins — Defendant. — Att'y for Defdt.

Amount Claimed, $ 8 25/100 — Judgment, $ 8 25/100

JUSTICE'S FEES.	Plff. Costs.	Def. Costs.
Filing Bill,	05	
Summons,	25	
Filing same,	05	
Satisfaction,	20	
Record,'		
Swearing Witnesses,		
Dismission,		
Affidavit and Filing,	45	
Undertaking and Filing,	45	
Order of Attachment and Filing,	45	
Subpœna Witnesses,		
Filing same,		
Judgment,		
Continuance,		
Dismission,		
Stay Bond,		
Appeal Bond,		
Transcript,		
Certificate,		

CONSTABLE'S FEES.

On Summons,	
Subpœnas,	
Attendance,	
Order Attachment,	
Increase Costs,	

May 27. 1887
Civil action brought on
note of hand
Viz
$7.50 Mearysville Feb. 25. 1888
One Day after date I promise
to pay to the order of J. H. Wall and Son
Seven 50/100 Dollars Value received with
Interest at 8 % per annum
John M. Perkins

May 27. 1887
The Defendant come and confessed
Judgement voluntarily so it is therefore
ordered by me that the Plaintiff
recover from the Defendant the full
amount with Interest and cost attached
E. D. Rogers
J. P.

September 5. 1889
Received of John M. Perkins
$9.05 Ten full of the above Jugement
with interest and costs attached
E. D. Rogers J.P.

Sep. 7. 1889 J.P.
Received of E. D. Rogers
$8.40
The above Judgement
in full J. H. Wall

The defendant came, and by ..... 188..
of the County, approved by me as good and sufficient surety, caused an undertaking for the stay of execution, to be entered hereon, which follows:

In pursuance of the statute in such case made and provided, I, ..., as surety for the stay of execution on the above judgment of ..... against ....., do hereby promise and undertake to pay the amount of said judgment, interest and costs, and the costs that may accrue.

Taken by and signed and acknowledged before me, and surety approved, this ..... day of ..... A. D. 188..

259

THE STATE OF OHIO, } **DOVER TOWNSHIP.** **IN JUSTICE'S COURT,**

UNION COUNTY, SS. } *Before* C. D. Rogers *Justice of the Peace.*

Philip Snider — Plaintiff. — Att'y for Plaintiff.

No. 236. AGAINST

John M Perkins.
Rachel J. Perkins.
P. A. Stiner. — Defendant. — Att'y for Defdt.

Amount Claimed, $ 171, 55. — Judgment, $ 171. 20.

July. 1. 1889
Civil Action
Brought on note of hand. Viz,

Marysville Ohio, August 31st 1885
One year after date we or either of us promise to pay Philip Snider or bearer One hundred and fifty-seven Dollars and sixty nine cents, with eight per cent interest until paid for value received.
John. M. Perkins.
Rachel. J. Perkins.
P. A. Stiner

Paid on the within note July 15th 1886. Thirty Dollars.

July. 1st. 1889.
The Defendants John M Perkins and P A Stiner came and voluntarily confessed Judgement. So it is therefore Ordered by me that the Plaintiff recover from the Defendants the full amount with 8% interest and costs attached,
C. D. Rogers, J.P.

March 18, 1890
Received of John M. Perkins $171. 82/100 in full of the above Judgement with interest and costs attached
C. D. Rogers J.P.

JUSTICE'S FEES.	Plff. Costs.	Def. Costs.
Filing Bill,	05	
Summons, Notice	25	
Filing same,	05	
Satisfaction,	20	
Record,	20	
Swearing Witnesses,		
Dismission,		
Affidavit and Filing,	45	
Undertaking and Filing,	45	
Order of Attachment and Filing,	45	
Subpœna Witnesses,		
Filing same,		
Judgment,	40	
Continuance,		
Dismission,		
Stay Bond,		
Appeal Bond,	40	
Transcript,	$1.50 Paid	
Certificate,		

CONSTABLE'S FEES.

On Summons,	
Subpœnas,	
Attendance,	
Order Attachment,	
Increase Costs,	

Philip Snider
Vs
John M. Perkins &
Rachel J. Perkins
} on the Docket of C. D. Rogers J. P. of Dover Township

Received of C. D. Rogers J. P.
One hundred and eighty 82/100
dollars in full except Costs
Philip Snider

The defendant came, and by ..... his surety, resident of the County, approved by me as good and sufficient surety, caused an undertaking for the stay of execution, to be entered hereon, which follows:

In pursuance of the statute in such case made and provided, I, ... as surety for the stay of execution on the above judgment of ..... against ..... do hereby promise and undertake to pay the amount of said judgment, interest and costs, and the costs that may accrue.

Taken by and signed and acknowledged before me, and surety approved, this ..... day of ..... A D. 187..

THE STATE OF OHIO,
UNION COUNTY, SS.

Schuyler Perkins & William Perkins Partners
No. 237 AGAINST
Alex Stewart
Amount Claimed, $

JUSTICE'S FEES.	Plff. Costs.	Def. Costs.
Filing Bill,	05	
Summons,		
Filing same,	05	
Satisfaction, Record, Notice of 200 words	20 / 30	
Swearing Witnesses,		
Dismission,		
Affidavit and Filing,	45	
Undertaking and Filing,	45	
Order of Attachment and Filing,	45	
Subpœna Witnesses,		
Filing same,		
Judgment,	40	
Continuance,	7.15 Paid	
Dismission,		
Stay Bond,		
Appeal Bond,		
Transcript,		
Certificate,		

CONSTABLE'S FEES.

On Summons,	
Subpœnas,	
Attendance,	
Order Attachment,	
Increase Costs,	

Printer 7 11.75

The defendant came, and by ..... his surety, resident of the County, approved by me as good and sufficient surety, caused an undertaking for the stay of execution, to be entered hereon, which follows:

In pursuance of the statute in such case made and provided, I, ... as surety for the stay of execution on the above judgment of ..... against ..... do hereby promise and undertake to pay the amount of said judgment, interest and costs, and the costs that may accrue.

Taken by and signed and acknowledged before me, and surety approved, this ..... day of ..... A D. 187..

CE'S COURT,
stice of the Peace.

1889
tion
note of
,
ugust 21st 1889
le we or either
y Philip Smith
lty-seven Dollars
8 per cent interest
hn. M. Perkins.
achel. J. Perkins.
D. A. Stiner
and D A Stiner
ed Judgment.
by me that
Defendants
t and costs
D. Rogers, J.P.
8. 82/100
ment with
d
Rogers J.P.

ket of
J.P. of
ship

J. P.
37/100
45
don

THE STATE OF OHIO, } DOVER TOWNSHIP. IN JUSTICE'S COURT,
UNION COUNTY, SS. } Before E. B. Rogers Justice of the Peace.

Schuyler Perkins by William Perkins Guardian — Plaintiff. — W. W. Kinkaid — Att'y for Plaintiff.
No. 237 AGAINST
Alex Stewart — Defendant. — Att'y for Defdt.
Amount Claimed, $

JUSTICE'S FEES.	Plff. Costs.	Def. Costs.	Judgment, $
Filing Bill,	05		
Summons,			
Filing same,	05		
Satisfaction,	20		
Record, Recd 1 hour of 200 words	30		
Swearing Witnesses,			
Dismission,			
Affidavit and Filing,	45		
Undertaking and Filing,	45		
Order of Attachment and Filing,	45		
Subpœna Witnesses,			
Filing same,			
Judgment,	40		
Continuance,	Pd		
Dismission,			
Stay Bond,			
Appeal Bond,			
Transcript,			
Certificate,			

CONSTABLE'S FEES.

On Summons,			
Subpœnas,			
Attendance,			
Order Attachment,			
Increase Costs,			

Fin Cost Fee
11.75

July 1. 1889
Action Brought on a Motion to Suggest Guardian and of Revive of Judgement. Affidavit duly sworn to and on file in My Office
July 1. 1889.

This day come Wm H. Perkins Guardian of the body & estate of the said Schuyler Perkins an imbecile and suggests the imbecility of the said Schuyler Perkins since the said Judgment was rendered, and said Guardian made a motion for an order as follows: That the said above Judgement stand and be revived in the name of Wm. H. Perkins as Guardian of the person and estate of the said Schuyler Perkins an imbecile, plaintiff, and for the same of now due thereon to wit. the sum of One hundred and forty six and 57/100 Dollars with interest thereon from the 6th day of April 1877. and for costs taxed at $6.75 Thereupon it is ordered by me that said Alex. Stewart show cause at my office on the 20th day of August A.D. 1889. at 10. Oclock A.M. why said motion should not be granted to which time the hearing of the said Alex. Stewart is adjourned.

E. B. Rogers J.P.

August. 20. 1889 at 9. Oclock A. M.
The legal notice in the above named case put on file in my Office by W. W. Kinkaid Attorney for Plaintiff showing that said notice has been published in the Union County Journal for six consecutive weeks commencing July. 11. 1889

Aug. 20. 1889 10. Oclock A. M
Time set for hearing the above action W. W. Kinkaid Attorney for the Plaintiff made a motion that said Judgement stand revived.

August 20. 1889. 10. Oclock A. M. and One hour time after the Defendant failed to appear in default thereof it is ordered by me that said Judgement stand revived for the full amount with interest & costs attached

E. B. Rogers J.P.

In the name of
Wm H. Perkins

his surety, resident
the stay of exe-
pre judgment of
ts, and the costs

187
The defendant came, and by _____ his surety, and
of the County, approved by me as good and sufficient surety, caused an undertaking for the stay of exe-
cution, to be entered hereon, which follows:
In pursuance of the statute in such case made and provided, I, _____
as surety for the stay of execution on the above judgment of
_____ against _____
do hereby promise and undertake to pay the amount of said judgment, interest and costs, and the costs
that may accrue.
Taken by and signed and acknowledged before me, and surety approved, this
day of _____ A. D. 187

261

THE STATE OF OHIO, *UNION COUNTY, SS.* **DOVER TOWNSHIP.** **IN JUSTICE'S COURT,**

Before C. D. Rogers *Justice of the Peace.*

William Otte — Plaintiff. — Att'y for Plaintiff.

No. 238 AGAINST

John M. Perkins
John T. McKelvey — Defendant. — Att'y for Defdt.

Amount Claimed, $23.00 — Judgment, $ 23.00

July 16. 1887

Civil action Brought on Note of hand viz

$21.00. Marysville O. June 7 1887

One day after date I promise to pay William Otte or bearer Twenty one and 00 Dollars value received with 8% interest after due to be paid annually and .8% before due

John M. Perkins
John T. McKelvey

July 16. 1887

The Defendant John M. Perkins came and voluntarily confessed Judgment it is therefore Ordered by Court that the Plaintiff recover from the Defendant the full amount with interest and costs attached

C. D. Rogers J.P.

December 20. 1887

Received of John M. Perkins $22.66 36/100 in full of Judgment with interest and costs attached

C. D. Rogers J.P.

JUSTICE'S FEES.	Plff Costs.	Def. Costs.
Filing Bill,	05	
Summons, John	25	
Filing same,	05	
Satisfaction,	20	
Record,'		
Swearing Witnesses,		
Dismission,		
Affidavit and Filing,	45	
Undertaking and Filing,	45	
Order of Attachment and Filing,	45	
Subpœna Witnesses,		
Filing same,		
Judgment,	40	
Continuance,		
Dismission,		
Stay Bond,	40	
Appeal Bond,	$1.50 Paid	
Transcript,		
Certificate,		

CONSTABLE'S FEES.

On Summons,	
Subpœnas,	
Attendance,	
Order Attachment,	
Increase Costs,	

Stay out Dec 20. 1887

The defendant came, and by ... his surety, resident of the County, approved by me as good and sufficient surety, caused an undertaking for the stay of execution, to be entered hereon, which follows:

In pursuance of the statute in such case made and provided, I, ... as surety for the stay of execution on the above judgment of ... against ... do hereby promise and undertake to pay the amount of said judgment, interest and costs, and the costs that may accrue.

Taken by and signed and acknowledged before me, and surety approved, this ... day of ... A. D. 188?

Marysville O Dec 20/ 87

Recd of C. D. Rogers J. P

Twenty Three & 85/100 dollars

In payment of John M. Perkins note In full Judgement - was docket -

W. S Peck Bro & Co.

Per M. M. Mullen mgr

Succession to Wm Otte

THE STATE OF OHIO, *UNION COUNTY, SS.*

James H. Meyers — Plaintiff.

No. 239 AGAINST

John M Perkins
Richard J. Perkins — Defendant.

Amount Claimed, $

JUSTICE'S FEES.	Plff. Costs.	Def. Co
Filing Bill,	05	
Summons, 2	50	
Filing same,	05	
Satisfaction,	20	
Record,'	20	
Swearing Witnesses,		
Dismission,		
Affidavit and Filing,	45	
Undertaking and Filing,	45	
Order of Attachment and Filing,	45	
Subpœna Witnesses,		
Filing same,		
Judgment,		
Continuance,		
Dismission,		
Stay Bond, Replevin	40	
Appeal Bond,	$1.65 Paid	
Transcript,		
Certificate,		

CONSTABLE'S FEES.

On Summons,	
Subpœnas,	
Attendance,	
Order Attachment,	
Increase Costs,	

187

The defendant came, and by ... his surety, resident of the County, approved by me as good and sufficient surety, caused an undertaking for the stay of execution, to be entered hereon, which follows:

In pursuance of the statute in such case made and provided, I, ... as surety for the stay of execution on the above judgment of ... against ... do hereby promise and undertake to pay the amount of said judgment, interest and costs, and the costs that may accrue.

Taken by and signed and acknowledged before me, and surety approved, this ... day of ... A. D. 187

CE'S COURT,
stice of the Peace.

1887
tion Brought
ons
ille D. June 7 1888
June 1887
rise to pay
enty one and
with 8%
paid annua
ry H Perkins
D. H. Kelsey

Perkins comm
Judgment
me that the
Defendant
and costs
Rogers J.P.

27.26.36
interest
Rogers J.P.

20/
/89
D

kins
-
do.
ng r

THE STATE OF OHIO, } DOVER TOWNSHIP. IN JUSTICE'S COURT,
UNION COUNTY, SS. } Before T. D. Rogers Justice of the Peace.

James H. Meyers Plaintiff. | Att'y for Plaintiff.

No. 239 AGAINST

John H Perkins

Richard J. Perkins Defendant. | Att'y for Defdt.

Amount Claimed, $

JUSTICE'S FEES.	Plff. Costs.	Def. Costs.	Judgment, $
Filing Bill,	05		
Summons, 2	50		
Filing same,	05		
Satisfaction,	20		
Record,	20		
Swearing Witnesses,			
Dismission,			
Affidavit and Filing,	45		
Undertaking and Filing,	45		
Order of Attachment and Filing,	45		
Subpœna Witnesses,			
Filing same,			
Judgment,			
Continuance,			
Dismission,			
Stay Bond, Replevin	40		
Appeal Bond,	3.65 Paid		
Transcript,			
Certificate,			
CONSTABLE'S FEES.			
On Summons,			
Subpœnas,			
Attendance,			
Order Attachment,			
Increase Costs,			

August 5th 1887
Civil action Brought in
Writ in Replevin

The Plaintiff James H
Meyers praye filed his
Precipe Affidavit there upon
I issued Replevin and also summoned
the Defendants to appear before me
August 9th at 9 Oclock A. M. and
Delivered the same to A. M. Griffith
Const
T. D. Rogers J.P.

Aug 9th 1887
The Defendant returned the property
before the Constable served the
papers in this case. Writ
therefore dismissed by Plff paying
costs
T. D. Rogers
J.P.

187

his surety, resident

for the stay of exe-

above judgment of

costs, and the costs

The defendant came, and by

of the County, approved by me as good and sufficient surety, caused an undertaking for the

cution, to be entered hereon, which follows:

In pursuance of the statute in such case made and provided, I,

as surety for the stay of execution on the

against

do hereby promise and undertake to pay the amount of said judgment, interest and costs,

that may accrue.

Taken by and signed and acknowledged before me, and surety approved, this

day of *A. D. 187*

263

THE STATE OF OHIO, } **DOVER TOWNSHIP.** **IN JUSTICE'S COURT,**

UNION COUNTY, SS. } *Before* E. D. Rogers *Justice of the Peace.*

B. F. Funk & Co — Plaintiff. — Att'y for Plaintiff.

No. 240 AGAINST

James Thompson — Defendant. — Att'y for Defdt.

Amount Claimed, $ 65.00 — Judgment, $ 65.00

JUSTICE'S FEES.	Plff Costs.	Def. Costs.
Filing Bill,	05	
Summons, Note	25	
Filing same,	05	
Satisfaction,	20	
Record,	20	
Swearing Witnesses,		
Dismission,		
Affidavit and Filing,	45	
Undertaking and Filing,	45	
Order of Attachment and Filing,	45	
Subpœna Witnesses,		
Filing same,		
Judgment,	40	
Continuance,		
Dismission,		
Stay Bond,	40	$1.50 Paid
Appeal Bond,		
Transcript,		
Certificate,		

CONSTABLE'S FEES.

On Summons,	
Subpœnas,	
Attendance,	
Order Attachment,	
Increase Costs,	

Oct 12. 1889

Civil action brought on note of hand Viz

#1424 Springfield O. June 20 1889

Ninety Days after date we or either of us promise to pay B. F. Funk & Co. or order One Hundred and Sixty Two and 14/100 Dollars at the Spring Field National Bank Springfield Ohio for value recieved Interest at 8%

Jas Thompson

Oct. 12. 1889

The Defendant James Thompson came and voluntarily confessed Judgement it is therefore ordered by me that the Plaintiff recover from the Defendant the full amount with 8% Interest and costs attached

E. D. Rogers J. P.

June 25. 1890

Received of R. W. and N. P. Thompson Admrs of James Thompson One Hundred and Seventy five and 33/100 Dollars in full of the above Judgement with interest and costs attached

E. D. Rogers J. P.

June 27th 1890

Recved of E. D. Rogers J. P. One Hundred and Seventy Four and 33/100 Dollars in full of Judgement against James Thompson

B. F. Funk & Co

By John D. Fagan Atty

The defendant came, and by ..... his surety, resident of the County, approved by me as good and sufficient surety, caused an undertaking for the stay of execution, to be entered hereon, which follows:

In pursuance of the statute in such case made and provided, I, ... as surety for the stay of execution on the above judgment of ..... against ..... do hereby promise and undertake to pay the amount of said judgment, interest and costs, and the costs that may accrue.

Taken by and signed and acknowledged before me, and surety approved, this ..... day of ..... A. D. 188

E. D. Rogers J. P.

THE STATE OF OHIO,

UNION COUNTY, SS.

B. F. Funk & Co — Plaintiff.

No. 241 AGAINST

James Thompson — Defendant.

Amount Claimed, $ 46.64

JUSTICE'S FEES.	Plff. Costs.	Def. Costs.
Filing Bill,	05	
Summons, N	25	
Filing same,	05	
Satisfaction,	20	
Record,	20	
Swearing Witnesses,		
Dismission,		
Affidavit and Filing,	45	
Undertaking and Filing,	45	
Order of Attachment and Filing,	45	
Subpœna Witnesses,		
Filing same,		
Judgment,	40	
Continuance,		
Dismission,		
Stay Bond,		
Appeal Bond,	40	$1.50 Paid
Transcript,		
Certificate,		

CONSTABLE'S FEES.

On Summons,	
Subpœnas,	
Attendance,	
Order Attachment,	
Increase Costs,	

The defendant came, and by ..... his surety, resident of the County, approved by me as good and sufficient surety, caused an undertaking for the stay of execution, to be entered hereon, which follows:

In pursuance of the statute in such case made and provided, I, ... as surety for the stay of execution on the above judgment of ..... against ..... do hereby promise and undertake to pay the amount of said judgment, interest and costs, and the costs that may accrue.

Taken by and signed and acknowledged before me, and surety approved, this ..... day of ..... A. D. 188

CE'S COURT,
stice of the Peace.

9
ought on

D. June 20 1889

after date we
mise to pay
or order
Two and 14
ield National
e for value
S
Thompson

Thompson
ompleased
ore ordered
intiff
dant — the
st and costs

ogers J. P.

Thompson
One Hundred
dollars in full
& interest —

Rogers J.P.

ers J.P.
ent —
full
inst-

mon Atty

THE STATE OF OHIO, } DOVER TOWNSHIP. IN JUSTICE'S COURT,
UNION COUNTY, SS. } Before C. D. Rogers Justice of the Peace.

B. F. Hunk & Co
No. 241 AGAINST Plaintiff. Att'y for Plaintiff.
James Thompson
Amount Claimed, $ 146.64 Defendant. Att'y for Defdt.

JUSTICE'S FEES.	Plff. Costs.	Def. Costs.
Filing Bill,	05	
Summons, N	25	
Filing same,	05	
Satisfaction,	20	
Record,	20	
Swearing Witnesses,		
Dismission,		
Affidavit and Filing,	45	
Undertaking and Filing,	45	
Order of Attachment and Filing,	45	
Subpœna Witnesses,		
Filing same,		
Judgment,	40	
Continuance,		
Dismission,		
Stay Bond,	40	
Appeal Bond,		
Transcript,		
Certificate,		

Judgment, $ 146.64

CONSTABLE'S FEES.

On Summons,	
Subpœnas,	
Attendance,	
Order Attachment,	
Increase Costs,	

Oct 12 1884
Civil action brought
on note of hand
Viz
$143.58 Springfield O. June 20 1884
Ninety Day after date we
or either of us promise to pay
to B. F. Hunk & Co or order
One Hundred & Forty Three & 58
Dollars at the Springfield National
Bank Springfield Ohio for value
received interest at 8 %
Jas. Thompson

Oct. 12. 1884
The Defendant Jas Thompson
came and voluntarily confessed
judgement it is therefore ordered
by me that the Plaintiff recover
from the Defendant the full
amount with 8% interest and costs
attached
C. D. Rogers J. P.

June 25. 1890
Received C. D. C. & N. P. Thompson Admrs
of the Estate of James Thompson
One Hundred and Fifty three and 58/100
in full of the above judgment with
interest and costs attached
C. D. Rogers J. P.

June 26th 1890
Received C. D. Rogers J. P.
One Hundred and Fifty
Four and 35/100 Dollars
in full of Judgement
against James Thompson
B. F. Hunk & Co
By John L. Zimmerman
Their Atty

The defendant came, and by A. Stansbrand his surety, resident of the County, approved by me as good and sufficient surety, caused an undertaking for the stay of execution, to be entered hereon, which follows:
In pursuance of the statute in such case made and provided, I, A. Stansbrand as surety for the stay of execution on the above judgment against James Thompson do hereby promise and undertake to pay the amount of said judgment, interest and costs, and the costs that may accrue.
Taken by and signed and acknowledged before me, and surety approved, this 24 day of Oct 1884
C. D. Rogers J.P.
Stay out June 24 1890

THE STATE OF OHIO, *UNION COUNTY, SS.*

DOVER TOWNSHIP. *Before* C. D. Rogers *Justice of the Peace.*

IN JUSTICE'S COURT,

Colbear and Vanderan **Plaintiff.** — Thomas Arthur **Att'y for Plaintiff.**

No. 244 **AGAINST**

John M. Perkins **Defendant.** — **Att'y for Defdt.**

Amount Claimed, $ 4.94 100 — **Judgment, $** 4.94 100

December 28. 1889

Civil action brought on note of hand viz

Marysville O. April 4. 1889 $4.63 30

Sixty Days after date I promise to pay to Colbear and Vanderan or bearer Six 30/100 Dollars for value received with 6 % interest till paid

John M. Perkins

December 28. 1889

The Defendant voluntarily came and confessed Judgement so it is therefore ordered by me that the Plaintiff recover from the Defendant the full amount with interest and costs attached

C. D. Rogers J.P.

March 10. 1890

Received of John M. Perkins $8.50 100 in full of the above Judgement with interest costs attached

C. D. Rogers J.P.

JUSTICE'S FEES.	Plff. Costs.	Def. Costs.
Filing Bill,	05	
Summons, 1	25	
Filing same,	05	
Satisfaction,	20	
Record,	20	
Swearing Witnesses,		
Dismission,		
Affidavit and Filing,	45	
Undertaking and Filing,	45	
Order of Attachment and Filing,	45	
Subpœna Witnesses,		
Filing same,		
Judgment,	40	
Continuance,		
Dismission,		
Stay Bond,	40	
Appeal Bond,	$1.50 Paid	
Transcript,		
Certificate,		

CONSTABLE'S FEES.

On Summons,	
Subpœnas,	
Attendance,	
Order Attachment,	
Increase Costs,	

Marysville March 28. 1890

The defendant came, and by ..... his surety, resident of the County, approved by me as good and sufficient surety, caused an undertaking for the stay of execution, to be entered hereon, which follows:

In pursuance of the statute in such case made and provided, I, ... as surety for the stay of execution on the above judgment of Colbear & Vanderan against ..... do hereby promise and undertake to pay the amount of said judgment, interest and costs, and the costs that may accrue.

Taken by and signed and acknowledged before me, and surety approved, this ..... day of ..... A D. 1890

C. D. Rogers J.P. Sheriff

Marysville O. March 13. 90

Rec'd of C.D. Rodgers J.P. $7.72 in full for Judgt. vs John Perkins in favor John Vanderan. T. T. Arthur

THE STATE OF OHIO, *UNION COUNTY, SS.*

The Singer Manufacturing Company **Plaintiff.**

No. 245 **AGAINST**

John. Gamble **Defendant.**

Amount Claimed, $ 37.22

JUSTICE'S FEES.	Plff. Costs.	Def. Costs.
Filing Bill,	05	
Summons, 1	25	
Filing same,	05	
Satisfaction,	20	
Record,	20	
Swearing Witnesses,		
Dismission,		
Affidavit and Filing,	45	
Undertaking and Filing,	45	
Order of Attachment and Filing,	45	
Subpœna Witnesses,		
Filing same,		
Judgment,	40	
Continuance,		
Dismission,		
Stay Bond,	40	
Appeal Bond,	$1.50 Paid	
Transcript,		
Certificate,		

CONSTABLE'S FEES.

On Summons,	
Subpœnas,	
Attendance,	
Order Attachment,	
Increase Costs,	

Marysville March 11. 1890

The defendant came, and by ..... his surety, resident of the County, approved by me as good and sufficient surety, caused an undertaking for the stay of execution, to be entered hereon, which follows:

In pursuance of the statute in such case made and provided, I, ... as surety for the stay of execution on the above judgment of ..... against ..... do hereby promise and undertake to pay the amount of said judgment, interest and costs, and the costs that may accrue.

Taken by and signed and acknowledged before me, and surety approved, this ..... day of ..... A D. 1890

C. D. Rogers J.P. Sheriff

CE'S COURT,
stice of the Peace.

28. 1889
brought on
pril 4. 1889
after date
Colbear
Sip. one 30/100
d with 6 %
M. Perkins
89
y came and
it is therefor
aintiff recover
full amount
attached
Rogers J.P.
ers $8.50/100
ment with
D. Rogers J.P.

THE STATE OF OHIO, } DOVER TOWNSHIP. IN JUSTICE'S COURT,
UNION COUNTY, SS. } Before C. D. Rogers Justice of the Peace.

The Singer Manufacturing Company Plaintiff.
No. 245 AGAINST
John. Gamble
Amount Claimed, $ 37.22 Defendant.

Att'y for Plaintiff.
Att'y for Defdt.

Judgment, $ 37.22

January 11. 1890
Civil action brought on note of hand
Viz
$37.22 Arbela. O. Dec. 6 1888
One year after date I promise to pay to the order of the Singer Manufacturing Company Thirty Seven Dollars payable at Marysville. O. value received with interest from Maturity.
John. Gamble

JUSTICE'S FEES.	Plff. Costs.	Def. Costs.
Filing Bill,	05	
Summons,	25	
Filing same,	05	
Satisfaction,	20	
Record,	20	
Swearing Witnesses,		
Dismission,		
Affidavit and Filing,	45	
Undertaking and Filing,	45	
Order of Attachment and Filing,	45	
Subpœna Witnesses,		
Filing same,		
Judgment,	40	
Continuance,		
Dismission,		
Stay Bond,	40	
Appeal Bond,		
Transcript,		
Certificate,		

CONSTABLE'S FEES.

On Summons,	
Subpœnas,	
Attendance,	
Order Attachment,	
Increase Costs,	

Stay out Jan 11 1890
$1.50 Paid

Defendant came and Robert Gamble his surety, resident of the County, approved by me as good and sufficient surety, caused an undertaking for the stay of execution, to be entered hereon, which follows:

In pursuance of the statute in such case made and provided, I, Robert Gamble as surety for the stay of execution on the above judgment of Singer Manufacturing Co against John Gamble do hereby promise and undertake to pay the amount of said judgment, interest and costs, and the costs that may accrue.

Taken by and signed and acknowledged before me, and surety approved, this 20 day of Jan A D. 1890

C. D. Rogers J.P.

FORM 325.

The Singer Manufacturing Co.
S. W. C. 5TH & RACE STS.
IN REPLY TO YOURS OF

Cincinnati, O. June 25. 1890

C. D Rogers J P
New Dover Ohio
Dear Sir.

Yours of 23rd inst with enclosure of currency for $35 Expense 15¢ total $8.15 in full settlement of our claim vs. John Gamble came to hand. this A. M and for which please accept our thanks.

Attached please find your receipt for money also receipt for the note given Jan 10-90.

Yours Truly
The Singer Mfg Co.
H.

THE STATE OF OHIO, *UNION COUNTY, SS.* **DOVER TOWNSHIP.** *Before* G. D. Rogers *Justice of the Peace.* **IN JUSTICE'S COURT,**

The Singer Manufacturing Company Plaintiff. — Att'y for Plaintiff.

No. 245 AGAINST

John. Gamble Defendant. — Att'y for Defdt.

Amount Claimed, $ 37.22

JUSTICE'S FEES.	Plff. Costs.	Def. Costs.
Filing Bill,	05	
Summons, 1	25	
Filing same,	05	
Satisfaction,	20	
Record,	20	
Swearing Witnesses,		
Dismission,		
Affidavit and Filing,	45	
Undertaking and Filing,	45	
Order of Attachment and Filing,	45	
Subpœna Witnesses,		
Filing same,		
Judgment,	40	
Continuance,		
Dismission,		
Stay Bond,	40	
Appeal Bond,	$1.50 Paid	
Transcript,		
Certificate,		

CONSTABLE'S FEES.

On Summons,	
Subpœnas,	
Attendance,	
Order Attachment,	
Increase Costs,	

Judgment, $ 37.22

January 11. 1890

Civil action brought on note of hand Viz

737.00 Arbela. O. Dec. 6 1888

One year after date I promise to pay to the order of the Singer Manufacturing Company Thirty Seven Dollars payable at Marysville. O. value received with interest from Maturity.

John. Gamble

January. 11. 1890

The Defendant came and voluntarily confessed Judgement it is therefore ordered by me that the Plaintiff recover from the Defendant the full amount with interest and cost attached

G. D. Rogers J.P.

June 18. 1890

Received of John Gamble $37.62½ in full of the above Judgement with interest and costs attached.

G. D. Rogers J.P.

Stay out January 11. 1890

The defendant came, and by ..... his surety, resident of the County, approved by me as good and sufficient surety, caused an undertaking for the stay of execution, to be entered hereon, which follows:

In pursuance of the statute in such case made and provided, I, ... as surety for the stay of execution on the above judgment of ..... against ..... do hereby promise and undertake to pay the amount of said judgment, interest and costs, and the costs that may accrue.

Taken by and signed and acknowledged before me, and surety approved, this ..... day of ..... A D. 187

..... J. P.

THE STATE OF OHIO, } **DOVER TOWNSHIP.** **IN JUSTICE'S COURT,**

UNION COUNTY, SS. } *Before* C. D. Rogers *Justice of the Peace.*

Moses Laird — Plaintiff. — Att'y for Plaintiff.

No. 246 AGAINST

John E. Montgomery — Defendant. — Att'y for Defdt.

Amount Claimed, $ 17.02 — Judgment, $ 17.02

January 22, 1890

Civil action brought on note of hand Viz

$16.34 April 1st. 1889

Six Months after date I promise to pay to the order of Moses Laird the sum of Sixteen and 34/100 Dollars value recieved with interest from date

John E. Montgomery

JUSTICE'S FEES.	Plff. Costs.	Def. Costs.
Filing Bill,	05	
Summons, N	25	
Filing same,	05	
Satisfaction,	20	
Record,	20	
Swearing Witnesses,		
Dismission,		
Affidavit and Filing,	45	
Undertaking and Filing,	45	
Order of Attachment and Filing,	45	
Subpœna Witnesses,		
Filing same,		
Judgment,	40	
Continuance,		
Dismission,		
Stay Bond,	40	
Appeal Bond,	1.50	
Transcript,		
Certificate,		

CONSTABLE'S FEES.

On Summons,	
Subpœnas,	
Attendance,	
Order Attachment,	
Increase Costs,	

Stay out April 22. 1890

January 22. 1890

The Defendant came and voluntarily confessed Judgement it is therefore ordered by me the the Plaintiff recover from the Defendant the full amount with interest and costs attached

C. D. Rogers J.P.

Nov. 1. 1890

Received of John E Montgomery $18.78/100 in full of Judgement with interest and costs attached

C. D. Rogers J.P.

Nov. 5. 1890

Received of C. D. Rogers J.P. $17.02 in full of the above Judgment

Moses Laird

January 22 1890

The defendant came, and by John E. Montgomery his surety, resident of the County, approved by me as good and sufficient surety, caused an undertaking for the stay of execution, to be entered hereon, which follows:

In pursuance of the statute in such case made and provided, I, John E. Montgomery as surety for the stay of execution on the above judgment of Moses Laird against John E. Montgomery do hereby promise and undertake to pay the amount of said judgment, interest and costs, and the costs that may accrue.

Taken by and signed and acknowledged before me, and surety approved, this 22 day of January A. D. 1890

C. D. Rogers J.P.

THE STATE OF OHIO

UNION COUNTY, SS.

The Milwaukee Harvester Company — Plaintiff.

No. 247 AGAINST

Adam Co. Meyers and James Meyers — Defendant.

Amount Claimed, $ 76.05

JUSTICE'S FEES.	Plff. Costs.	Def. Co
Filing Bill,	05	
Summons, N	25	
Filing same,	05	
Satisfaction,	20	
Record,	20	
Swearing Witnesses,		
Dismission,		
Affidavit and Filing,	45	
Undertaking and Filing,	45	
Order of Attachment and Filing,	45	
Subpœna Witnesses,		
Filing same,		
Judgment,	40	
Continuance,		
Dismission,		
Stay Bond,	40	
Appeal Bond,	1.50	paid
Transcript,		
Certificate,		

CONSTABLE'S FEES.

On Summons,	
Subpœnas,	
Attendance,	
Order Attachment,	
Increase Costs,	

Stay out October 1st 1890

February 6th 1890

The defendant came, and by Samuel Meyers his surety, resident of the County, approved by me as good and sufficient surety, caused an undertaking for the stay of execution, to be entered hereon, which follows:

In pursuance of the statute in such case made and provided, I, Samuel Meyers as surety for the stay of execution on the above judgment of Milwaukee Harvester Company against Adam Co. Meyers & James Meyers do hereby promise and undertake to pay the amount of said judgment, interest and costs, and the costs that may accrue.

Taken by and signed and acknowledged before me, and surety approved, this 6th day of February A. D. 1890

C. D. Rogers J.P.

CE'S COURT,
stice of the Peace.

1890
brought on
1889
I Promise
ased Paind
d 84/100 Dollars
bove date
B. Montgomery
voluntarily
therefore
ntiff recover
ull amount
attached
Rogers J.P.
1878/100 in
and costs attach
. Rogers J.P.
in full
Paid

THE STATE OF OHIO, } DOVER TOWNSHIP. IN JUSTICE'S COURT,
UNION COUNTY, SS. } Before C. D. Rogers Justice of the Peace.

The Milwaukee Harvester Company Plaintiff.
No. 247 AGAINST
Adam. Co. Meyers and James Meyers Defendant.
Amount Claimed, $ 76.65

James McCampbell Att'y for Plaintiff.
Att'y for Defdt.

JUSTICE'S FEES.	Plff. Costs.	Def. Costs.
Filing Bill,	05¢	
Summons, N	25	
Filing same,	05	
Satisfaction,	20¢	
Record,	20	
Swearing Witnesses,		
Dismission,		
Affidavit and Filing,	45	
Undertaking and Filing,	45	
Order of Attachment and Filing,	45	
Subpœna Witnesses,		
Filing same,		
Judgment,	40	
Continuance,		
Dismission,		
Stay Bond,	40	
Appeal Bond,	99/100 Paid	
Transcript,		
Certificate,		

CONSTABLE'S FEES.

On Summons,	
Subpœnas,	
Attendance,	
Order Attachment,	
Increase Costs,	

Stay out Oct 1st 1890

Received ..... 1890 of ..... Samuel Mowder ..... his surety, residen
of the County, approved by me as good and sufficient surety, caused an undertaking for the stay of exe
cution, to be entered hereon, which follows:
In pursuance of the statute in such case made and provided, I, Samuel Mowder
as surety for the stay of execution on the above judgment o
Adam Co. Meyers and James Meyers
do hereby promise and undertake to pay the amount of said judgment, interest and costs, and the cost
that may accrue.
Taken by and signed and acknowledged before me, and surety approved, this ..... day
day of ..... A D. 1890
C. D. Rogers J.P.

January 29. 1890
Civil action Brought
on note of hand
Viz
$76.00 Raymond. B. July 12. 1887
For value Recieved I promise to pay
to the Milwaukee Harvester Company
or order on or before the first day of
September 1889. the sum of Seventy
Dollars with interest at the rate of
6% per annum from September first
1888 until paid agreed that if paid
when due. That the interest shall be
6% per annum payable at the Bank
office of Marysville in Union Co. Ohio
Adam Co. Meyers
James Meyers

January 29. 1890
The Defendants Adam Co. Meyers and
James Meyers came and voluntarily
confessed Judgement it is therefore
ordered by me that the Plaintiffs
recover from the Defendants the full
amount with interest and costs attached
C. D. Rogers
J.P.

March 18. 1890
Recieved of James H. Meyers $78 18/100 Dollars
in full of the above Judgement with
interest and costs attached
C. D. Rogers J.P.

Received March 18th 1890
From C D Rogers JP
in full of Judgt & int. { Milwaukee Harvester Co
Meyers et al
Seventy six 68/100 Dollars
$ 76 68/100 Jas S McCampbell
Atty Plff

271

THE STATE OF OHIO, } **DOVER TOWNSHIP.** **IN JUSTICE'S COURT,**

UNION COUNTY, SS. } *Before* C. D. Rogers *Justice of the Peace.*

James H. Meyers — Plaintiff. — Att'y for Plaintiff.

No. 248 AGAINST

Adam B. Meyers — Defendant. — Att'y for Defdt.

Amount Claimed, $ 30.00 — Judgment, $ 30.00

January 30. 1890

Civil action brought on

Account

Viz

Jan. 4. 1888 Sold A. B. Meyers one Coup. $140.00

Sept. 1. 1889 one Ton of hay 10.00

Sept. 1. 1889 Paid by A. B. Meyers $20.00

Balance due $30.00

James H. Meyers

January 30. 1890

The Defendant came and voluntarily confessed Judgement it is therefore ordered by me that the Plaintiff recover from the Defendant the full amount with Interest and Costs attached

C. D. Rogers J. P.

Received the above judgment in full

James H. Meyers

JUSTICE'S FEES.	Plff. Costs.	Def. Costs.
Filing Bill,	05	
Summons, 1	25	
Filing same,	05	
Satisfaction,	20	
Record,	20	
Swearing Witnesses,		
Dismission,		
Affidavit and Filing,	45	
Undertaking and Filing,	45	
Order of Attachment and Filing,	45	
Subpœna Witnesses,		
Filing same,		
Judgment,	40	
Continuance,		
Dismission,		
Stay Bond,		
Appeal Bond,		
Transcript,		
Certificate,		

CONSTABLE'S FEES.

On Summons,	
Subpœnas,	
Attendance,	
Order Attachment,	
Increase Costs,	

187

The defendant came, and by ..... *his surety, resident of the County, approved by me as good and sufficient surety, caused an undertaking for the stay of execution, to be entered hereon, which follows:*

In pursuance of the statute in such case made and provided, I, ... *as surety for the stay of execution on the above judgment of* ..... *against* ..... *do hereby promise and undertake to pay the amount of said judgment, interest and costs, and the costs that may accrue.*

Taken by and signed and acknowledged before me, and surety approved, this ..... *day of* ..... *A. D. 187*

THE STATE OF OHIO,

UNION COUNTY, SS.

Davis Carriage Company

No. 249 AGAINST — Plaintiff

George Gamble — Defendant

Amount Claimed, $ 27.11

JUSTICE'S FEES.	Plff. Costs.	Def. C
Filing Bill,	05	
Summons, 1	25	
Filing same,	05	
Satisfaction,	20	
Record,	20	
Swearing Witnesses,		
Dismission,		
Affidavit and Filing,	45	
Undertaking and Filing,	45	
Order of Attachment and Filing,	45	
Subpœna Witnesses,		
Filing same,		
Judgment,	40	
Continuance,		
Dismission,		
Stay Bond,	40	
Appeal Bond,		
Transcript,		
Certificate,		

CONSTABLE'S FEES.

On Summons,	
Subpœnas,	
Attendance,	
Order Attachment,	
Increase Costs,	

Aug. 1. 1890 Stay expires 2d. August

Filed Aug. 1. 1890

The defendant came, and by ..... *his surety, resident of the County, approved by me as good and sufficient surety, caused an undertaking for the stay of execution, to be entered hereon, which follows:*

In pursuance of the statute in such case made and provided, I, ... *as surety for the stay of execution on the above judgment of* ..... *against* ..... *do hereby promise and undertake to pay the amount of said judgment, interest and costs, and the costs that may accrue.*

Taken by and signed and acknowledged before me, and surety approved, this ..... *day of* ..... *A. D. 18*

C. D. Rogers J. P.

CE'S COURT,
stice of the Peace.

1898
brought on
ent
A. C. Meyers
$40.00
16.00
$20.00
$36.00
Meyers
nd volunta
ip therefore o
Plaintiff
ant the
t and Costs
Rogers J.P.
in favor
) th 1/2 of

THE STATE OF OHIO, } DOVER TOWNSHIP. IN JUSTICE'S COURT,
UNION COUNTY, SS. } Before C. D. Rogers Justice of the Peace.

Davis Carriage Company — Plaintiff. — Att'y for Plaintiff.
No. 249 AGAINST
George Gamble — Defendant. — Att'y for Defdt.
Amount Claimed, $ 27.11

JUSTICE'S FEES.	Plff. Costs.	Def. Costs.
Filing Bill,	05¢	
Summons, 1	25	
Filing same,	05	
Satisfaction,	20¢	
Record,	20	
Swearing Witnesses,		
Dismission,		
Affidavit and Filing,	45	
Undertaking and Filing,	45	
Order of Attachment and Filing,	45	
Subpœna Witnesses,		
Filing same,		
Judgment,	40	
Continuance,		
Dismission,		
Stay Bond,	40	
Appeal Bond,	$1.50 Paid	
Transcript,		
Certificate,		

CONSTABLE'S FEES.

On Summons,	
Subpœnas,	
Attendance,	
Order Attachment,	
Increase Costs,	

Judgment, $ 27.50

March. 24. 1890
Civil Action brought on
Note of hand
$25.00 Marysville Ohio Dec. 5th 1888
Ninety Days after date for value received I we or either of us promise to pay D. M. Scott and Brother or order Twenty Five Dollars at Marysville Ohio with 8% after due
George. Gamble

March. 24. 1890
The Defendant came and voluntarily confessed Judgement it is therefore ordered by me that the Plaintiff recover from the Defendant the full amount with 8% interest and cost attached
C. D. Rogers J.P.

August. 22. 1890
Received of George Gamble $27.50 Dollars in full of the above Judgement with interest and cost attached
C. D. Rogers J.P.

1890
August. 23.
Recieved of C. D. Rogers J.P. $28.00 in full of Judgment against George Gamble
Davis Carriage Co
by Owens

April 1. 1890
I, Hazard, as surety, resident of the County, approved by me as good and sufficient surety, caused an undertaking for the stay of execution, to be entered hereon, which follows:
In pursuance of the statute in such case made and provided, I, S. B. Hazard as surety for the stay of execution on the above judgment of Davis Carriage Co. against George Gamble do hereby promise and undertake to pay the amount of said judgment, interest and costs, and the costs that may accrue.
Taken by and signed and acknowledged before me, and surety approved, this 1 day of April A D. 1890
C. D. Rogers J.P.

THE STATE OF OHIO, *UNION COUNTY, SS.*

DOVER TOWNSHIP. *Before* E. D. Rogers *Justice of the Peace.*

IN JUSTICE'S COURT,

James M. Keyes — Plaintiff.

No. 250 AGAINST

John M. Perkins and Rachael J. Perkins — Defendant.

Amount Claimed, $ 0.00

Jos Kennedy — Att'y for Plaintiff.

J. L. Cameron — Att'y for Defdt.

April 15. 1890

Civil action brought in case of Replevin Viz

Affidavit of the Plaintiff on file in my office

Taking for One Dark Bay Mare 6 years Old and One Sorling gray colt

April 15 1890

Issued writ of replevin for the property named in the affidavit and also a summons for John M. Perkins and Rachael J. Perkins to appear before me April 19. 1890 at 9 o'clock P. M. and delivered the same to A. W. Griffith Constable

E. D. Rogers J.P.

April 18. 1890

Issued Subpoena in behalf of the Defendant for James Richmine and Adam M. Keyes and delivered the same to A. W. Griffith Con

E. D. Rogers J.P.

April 19. 1890

Issued Subpoena in behalf of the Defendant for M. L. Bowers and delivered same to

A. W. Griffith Constable

E. D. Rogers

April. 19. 1890

Issued Subpoena in behalf of the Plaintiff for Miles Meyers Hemphill Meyers Ivon Meyers Benjamin Meyers and Samuel Meyers and delivered the same to

A. W. Griffith Constable

E. D. Rogers J.P.

April. 19. 1890. 8 Oclock A.M.

Writ returned endorsed as follows Received this writ on the 15 day of April 1890 and on the same day I Replevined the good and chattles within described. caused the same to be Appraised as per schedule here to attached the within named James M. Keyes gave a replevin undertaking according to law with A. Philips and C. Bleek Sufficient Sureties who with returned and I delivered said property to him this on the same day. I delivered to each of the Defendants a copy of the Summons to appear before E. D. Rogers a Justice of the Peace for trial on April 19th 1890

A. W. Griffith Constable

April. 19. 1890

Subpoena in behalf of the Defendant returned endorsed as follows April 18. 1890 I received this writ and of hand served the same on the within named James Richmine and Adam M. Keyes by copy

A. W. Griffith Con

JUSTICE'S FEES.	Plff Costs.	Def. Costs.	Judgment, $
Filing Bill,	05		
Summons, 2	50		
Filing same,	05		
Satisfaction,	20		
Record,'			
Swearing Witnesses,			
Dismission, Replevin	40		
Affidavit and Filing,	45		
Undertaking and Filing,	45		
Order of Attachment and Filing,	45		
Subpœna Witnesses,			
Filing same,			
Judgment,			
Continuance,	20		
Dismission,			
Stay Bond,			
Appeal Bond,			
Transcript,			
Certificate,			
CONSTABLE'S FEES.			
On Summons, 2 Plff 50 Def 40 Sam 50	1.40		
Subpœnas,			
Attendance,			
Order Attachment, Bond	50		
Increase Costs,			
Replevin	80		
Summons & Subpœna Appr	1.00		
Appraisers Fees	1.00		

1890

his surety, resident

The defendant came, and by ..... his surety, resident of the County, approved by me as good and sufficient surety, caused an undertaking for the stay of execution, to be entered hereon, which follows:

In pursuance of the statute in such case made and provided, I, ... as surety for the stay of execution on the above judgment of ..... against ..... do hereby promise and undertake to pay the amount of said judgment, interest and costs, and the costs that may accrue.

Taken by and signed and acknowledged before me, and surety approved, this ..... day of ..... A D 187

THE STATE OF OHI

UNION COUNTY, SS.

James M. Keyes — Plaint

No. 250 AGAINST

John M. Perkins Rachael J. Perkins — Defend

Amount Claimed, $

JUSTICE'S FEES.	Plff. Costs.	Def.
Filing Bill,	05	
Summons,		
Filing same,	05	
Satisfaction,	20	
Record,'		
Swearing Witnesses,		
Dismission,		
Affidavit and Filing,	45	
Undertaking and Filing,	45	
Order of Attachment and Filing,	45	
Subpœna Witnesses,		
Filing same,		
Judgment,		
Continuance,		
Dismission,		
Stay Bond,		
Appeal Bond,		
Transcript,		
Certificate,		
CONSTABLE'S FEES.		
On Summons,		
Subpœnas,		
Attendance,		
Order Attachment,		
Increase Costs,		

187

his surety, resident

The defendant came, and by ..... his surety, resident of the County, approved by me as good and sufficient surety, caused an undertaking for the stay of execution, to be entered hereon, which follows:

In pursuance of the statute in such case made and provided, I, ... as surety for the stay of execution on the above judgment of ..... against ..... do hereby promise and undertake to pay the amount of said judgment, interest and costs, and the costs that may accrue.

Taken by and signed and acknowledged before me, and surety approved, this ..... day of ..... A D. 187

CE'S COURT,
stice of the Peace.

1898
brought on
Plaintiff
office
Knave & your
for the
writ and also
Perkins and
before me
and delivered
constable
P. Rogers J.P.
of the Defendant
Co. Keyser and
Griffith Cons
Rogers J.P.
the Defendant
came to
Constable
P. Rogers
of the Plaintiff
Keyser Sworn
& Samuel
me to
Griffith Constable
P. J.P.
M
follows Received
il 1890 and
the good and
ed the same
& here to attached
Keyes gave a
to law with
ent Sureties
Received the
day
same J.
ents a copy
fore C. D. Rogers
d on April
th. Constable

dant returned
. 1890 I received
d the same on
shoine and then
Griffith Con

THE STATE OF OHIO, } **DOVER TOWNSHIP.** **IN JUSTICE'S COURT,**

UNION COUNTY, SS. } *Before* C. D. Rogers *Justice of the Peace.*

James H. Meyers — Plaintiff. — Att'y for Plaintiff: Jol Kennedy

No. 250 *AGAINST*

Johnson M. Perkins, Rachael A. Perkins — Defendant. — Att'y for Defdt: J. F. Cameron

Amount Claimed, $

JUSTICE'S FEES.	Plff. Costs.	Def. Costs.	Judgment, $
Filing Bill,	05		
Summons,			
Filing same,	05		
Satisfaction,	20		
Record,			
Swearing Witnesses,			
Dismission,			
Affidavit and Filing,	45		
Undertaking and Filing,	45		
Order of Attachment and Filing,	45		
Subpœna Witnesses,			
Filing same,			
Judgment,			
Continuance,			
Dismission,			
Stay Bond,			
Appeal Bond,			
Transcript,			
Certificate,			

CONSTABLE'S FEES.

On Summons,			
Subpœnas,			
Attendance,			
Order Attachment,			
Increase Costs,			

187

The defendant came, and by ..... *his surety, resident of the County, approved by me as good and sufficient surety, caused an undertaking for the stay of execution, to be entered hereon, which follows:*

In pursuance of the statute in such case made and provided, I, ... *as surety for the stay of execution on the above judgment of* ..... *against* ..... *do hereby promise and undertake to pay the amount of said judgment, interest and costs, and the costs that may accrue.*

Taken by and signed and acknowledged before me, and surety approved, this ..... *day of* ..... *A D. 187*

April 19. 1890
Subpœna returned in behalf of the Defendant endorsed as follow received this writ April 19. 1890 and served the same by copy on the within named H. & J. Bowers
A. W. Griffith Con

April 19. 1890
Subpœna in behalf of the Plaintiff returned endorsed as follows Received this writ and served the same by copy on the within named Nile Keyes Memphis Keyes Berg Keyes and Owen Keyes and Samuel Keyes
A. W. Griffith Con

April 21. 1890. 9 o'clock A. M.
Time set for hearing the above action all parties present & it was thereupon agreed to have a Jury trial. Issued a venire and issued 6 summons for S. E. Thompson J. Edelblute W. H. Groveless D. K. Norris David Black George Semble and delivered the same to A. W. Griffith Constable
C. D. Rogers J.P.

April 19. 1890
The above case was adjourned until April 25th 1890 at 9 Oclock A. M. by the agreement of the parties to this action
C. D. Rogers. J. P.

April 21. 1890. 2 Oclock P.M.
Issued Subpœna on behalf of Plaintiff for John Edwards C. Black George Black & Charles Parrott J.P. and delivered same to A. W. Griffith Con
C. D. Rogers J.P.

April 21. 1890. 3 Oclock P.M.
Issued Subpœna on behalf of the Plaintiff for Adam Philips and Mike Leedy and delivered same to A. W. Griffith Con
C. D. Rogers J.P.

April 22 1890
Issued Subpœna on behalf of the Defendant for Thomas Edwards Frank Baker and A. W. Griffith and delivered the same to A. W. Griffith Con
C. D. Rogers J.P.

April 24. 1890
Issued Subpœna on behalf of the Defendant for John. Edwards and Mike Leedy and delivered same to A. W. Griffith Constable
C. D. Rogers J.P.

April 24. 1890
Subpœna returned on behalf of the Plff endorsed as follows received this April 21 1890 and served the same by copy on the within named John Edwards C. Black George Black and Charles Parrott J.P.
A. W. Griffith Con

275

THE STATE OF OHIO, } DOVER TOWNSHIP. IN JUSTICE'S COURT,
UNION COUNTY, SS. } Before E. L. Rogers Justice of the Peace.

James H. Meyers — Plaintiff. — Joe Kennedy — Att'y for Plaintiff.

No. 250 AGAINST

John M. Perkins and Rachael J. Perkins — Defendant. — J. L. Cameron — Att'y for Defdt.

Amount Claimed, $

JUSTICE'S FEES.	Plff Costs.	Def. Costs.
Filing Bill,	05	
Summons,		
Filing same,	05	
Satisfaction,	20	
Record,'		
Swearing Witnesses,		
Dismission,		
Affidavit and Filing,	45	
Undertaking and Filing,	45	
Order of Attachment and Filing,	45	
Subpœna Witnesses,		
Filing same,		
Judgment,		
Continuance,		
Dismission,		
Stay Bond,		
Appeal Bond,		
Transcript,		
Certificate,		

CONSTABLE'S FEES.

On Summons,	
Subpœnas,	
Attendance,	
Order Attachment,	
Increase Costs,	

April 24. 1890 Subpoena returned endorsed as follows received this writ April 21. 1890 and served same by copy on the within named Edward Phillips and Mike Cody & W. Griffith Con

April 24. 1890 Subpoena on behalf of the Defendant returned endorsed as follows received this writ April 22. 1890 and served the same by copy on the within named Thomas Edwards Frank Baker and & W. Griffith. & W. Griffith Con

April 24. 1890 Subpoena in behalf of the Defendant returned endorsed as follows received this April 24. 1890 and served same by copy on the within named John Edwards and Mike Cody, & W. Griffith Con

April 25. 1890. Venire for Jury returned endorsed as follows received this writ April 17. 1890. and personally served same on the within named Jurors George Gamble April 17. 1890 J. Edelblute April 17. 1890 W. H. Fobeler April 17. 1890. J. S. Morris April 21. 1890. David Black April 21. 1890 J. E. Thompson April 21. 1890. & W. Griffith Con

April 25. 1890. 9 o'clock A. M. Time set for hearing this trial all parties present and ready for trial Jury called all present but J. Edelblute it was agreed by the parties that the case be tried before the remaining five Jury sworn by the Justice Witnesses for the Plaintiff sworn. Witnesses for the Defendant sworn. The testimony was taken of the Plaintiff witnesses and also of the Defendants witnesses the Jury was then ordered to retire by the constable sworn for that purpose April 25th 1890 The Jury returning the verdict the Jury do find the complaint of the Plaintiff as set forth and his bill of particulars true and do assess his damages in the premises at fifty cents

J. E. Thompson foreman

It is therefore ordered by me that the Defendants John M. Perkins and Rachael J. Perkins pay the Plaintiff fifty cents and also that they pay the Costs herein taxed at $3.44 cts.

E. L. Rogers J.P.

187

The defendant came, and by ..... his surety, resident of the County, approved by me as good and sufficient surety, caused an undertaking for the stay of execution, to be entered hereon, which follows:

In pursuance of the statute in such case made and provided, I, ... as surety for the stay of execution on the above judgment of against ..... do hereby promise and undertake to pay the amount of said judgment, interest and costs, and the costs that may accrue.

Taken by and signed and acknowledged before me, and surety approved, this ..... day of ..... A D. 187

THE STATE OF OHI

UNION COUNTY, SS.

James H. Meyer

No. 250 AGAINST Plain

John M. Perkins an

Rachael J. Perkins Defen

Amount Claimed, $ 10.

JUSTICE'S FEES.	Plff. Costs.	Def.
Filing Bill,	05	
Summons,		
Filing same,	05	
Satisfaction,	20	
Record,'		
Swearing Witnesses,		
Dismission,		
Affidavit and Filing,	45	
Undertaking and Filing,	45	
Order of Attachment and Filing,	45	
Subpœna Witnesses,		
Filing same,		
Judgment,		
Continuance,		
Dismission,		
Stay Bond,		
Appeal Bond,		
Transcript,		
Certificate,		

CONSTABLE'S FEES.

On Summons,	
Subpœnas,	
Attendance,	
Order Attachment,	
Increase Costs,	

187

The defendant came, and by ..... his surety, resident of the County, approved by me as good and sufficient surety, caused an undertaking for the stay of execution, to be entered hereon, which follows:

In pursuance of the statute in such case made and provided, I, ... as surety for the stay of execution on the above judgment of against ..... do hereby promise and undertake to pay the amount of said judgment, interest and costs, and the costs that may accrue.

Taken by and signed and acknowledged before me, and surety approved, this ..... day of ..... A D. 187

CE'S COURT,
stice of the Peace.

THE STATE OF OHIO, *UNION COUNTY, SS.* **DOVER TOWNSHIP.** *Before* C. D. Rogers **IN JUSTICE'S COURT,** *Justice of the Peace.*

James H. Meyers — Plaintiff. — Joe Kennedy — Att'y for Plaintiff.

No. 250 AGAINST

John M. Perkins and Rachael J. Perkins — Defendant. — J. F. Cannon — Att'y for Defdt.

Amount Claimed, $ 15.

Judgment, $ 0.50

JUSTICE'S FEES.	Plff. Costs.	Def. Costs.
Filing Bill,	05	
Summons,		
Filing same,	05	
Satisfaction,	20	
Record,		
Swearing Witnesses,		
Dismission,		
Affidavit and Filing,	45	
Undertaking and Filing,	45	
Order of Attachment and Filing,	45	
Subpœna Witnesses,		
Filing same,		
Judgment,		
Continuance,		
Dismission,		
Stay Bond,		
Appeal Bond,		
Transcript,		
Certificate,		

CONSTABLE'S FEES.

On Summons,	
Subpœnas,	
Attendance,	
Order Attachment,	
Increase Costs,	

The defendant came, and by ..... *his surety, resident of the County, approved by me as good and sufficient surety, caused an undertaking for the stay of execution, to be entered hereon, which follows:*

In pursuance of the statute in such case made and provided, I, ... *as surety for the stay of execution on the above judgment of* ..... *against* ..... *do hereby promise and undertake to pay the amount of said judgment, interest and costs, and the costs that may accrue.*

Taken by and signed and acknowledged before me, and surety approved, this ..... *day of* ..... *187*.....

..... *A. D. 187*.....

Appraisers Fee
Adam Phillips 50
C. Black 50 total $1.00
Jury Fees
J. M. Harris 60 .50
W. H. Hoskins .50
G. E. Thompson 50
David Black 50
George Gamble 50 total $2.50

Justice fees

By Plff
Summons 2. $.50
Replevin .40 " " " 2 " .30
Affidavit .40 " " " 3 " .35
Subpoena for 6 witnes .45 " " " 2 " .30
" " " " 2 " .30 $1.20
" " " " 4 " .40

By Def.
Subpoena for 2 witness $.25
" " 2 " .30
" " 3 " .35
" " 2 " .30
$1.20

$2.45 other fees of Justice
Continuance $0.20
Venire .40
Swearing 7 witness .35
Filing 13 papers .65
Sitting in case 1.00
Judgment on Docket .15
Record 1000 words 1.60
4.85 Total Justice fees $8.90

Appeal Bond .40

Constables fees

Plff
Replevin Bond and Mileage 3.70
Subpoena 6 witnesses Mileage 2.00
" " 4 " " 2.20
" " 2 " " 1.25
$9.15

Def
Subpoena 2 witness Mileage $1.30
" 2 " " 1.20
" 2 " " 1.40
" 1 " " .70
$4.60

Constable other fees
Service and Mileage on Venire $1.60
Attendance 2 days 2.00
3.60

Total Constables fees $17.35

Witness fees

Plff
Milo Meyers 2 days 1.00
Memphis Meyers " " 1.00
Orin Meyers " " 1.00
Benj Meyers " " 1.00
Sam Meyers " " 1.00
John Edwards 1 " .50
C Black 1 " .50
George Black 1 " .50
Charles Parrottge 1 " .50
Adam Phillips 1 " .50
Mike Cody 1 " .50
$8.00

Def
Parties Perkins 2 days Mileage $1.40
Adam E. Meyers 2 days 1.00
Thomas Edwards 1 " .50
M. L. Bowen 2 " 1.00
John Edwards 1 " .50
Mike Cody 1 " .50
Frank Baker 1 Day and Mileage .90
A. W. Griffith .50
$6.30

Total costs $44.05

C. D. Rogers J.P.

April 30. 1880

The Defendants filed an appeal Bond and ordered a Transcript - D Thompson issued the same
C. D. Rogers J.P.

277

THE STATE OF OHIO, *UNION COUNTY, SS.* **DOVER TOWNSHIP.** *Before* T. D. Rogers *Justice of the Peace.* **IN JUSTICE'S COURT,**

The Singer Manufacturing Co. Plaintiff. — Att'y for Plaintiff.

No. 258 AGAINST

A. C. Myers and Rachael J. Perkins Defendant. — Att'y for Defdt.

Amount Claimed, $ 46.30

JUSTICE'S FEES.	Plff Costs.	Def. Costs.
Filing Bill,	05	
Summons, 1	25	
Filing same,	05	
Satisfaction,	20	
Record,'	20	
Swearing Witnesses,		
Dismission,		
Affidavit and Filing,	45	
Undertaking and Filing,	45	
Order of Attachment and Filing,	45	
Subpœna Witnesses,		
Filing same,		
Judgment,	40	
Continuance,		
Dismission,		
Stay Bond,	40	
Appeal Bond,	15 Paid	
Transcript,		
Certificate,		

CONSTABLE'S FEES.

On Summons,	
Subpœnas,	
Attendance,	
Order Attachment,	
Increase Costs,	

Judgment, $ 46.30

June 28. 1898

Civil action brought and note of hand

Vs

$46.00 New Dover O. Feb. 24. 1898

Twelve Months after date we promise to pay to the order of the Singer Manufacturing Company Forty Five Dollars payable at Farmers Bank Mansfield Ohio Value received with interest at 8% from maturity

A. C. Myers
Rachael J. Perkins

June. 28. 1898

The Defendants A. C. Myers and Rachael J. Perkins come and voluntarily confessed Judgement it is therefore ordered by me that the Plaintiff recover from the Defendants the full amount of the 8% with interest and costs attached

T. D. Rogers J.P.

Dec. 6. 1898

Recieved of A. C. Myers $49.00 on the above Judgement

T. D. Rogers J.P.

The Singer Mfg Co
vs
A. C. Myers and
Rachel Perkins

Before Clark Rogers J.P.
Dover Twp Union Co. Ohio
Dec 8th 1898 Received
of Clark Rogers J.P.
Forty Seven 50/100 dollars

$47 50/100 in full of Judgment and interest in this case

The Singer Manufacturing Co
by Cole & Bales their attys
for plaintiffs

THE STATE OF O *UNION COUNTY, S*

Church. Bro

No. 252 AGAINST

John M. Perkin
Rachael J. Perk

Amount Claimed, $ 15.60

JUSTICE'S FEES.	Plff. Costs
Filing Bill,	05
Summons, 1	25
Filing same,	05
Satisfaction,	20
Record,'	20
Swearing Witnesses,	
Dismission,	
Affidavit and Filing,	45
Undertaking and Filing,	45
Order of Attachment and Filing,	45
Subpœna Witnesses,	
Filing same,	
Judgment,	40
Continuance,	
Dismission,	
Stay Bond,	
Appeal Bond,	
Transcript,	
Certificate,	

CONSTABLE'S FEES.

On Summons,	
Subpœnas,	
Attendance,	
Order Attachment,	
Increase Costs,	

Stay Expires January 13. 1899 40 $15.60

October 13 1898

A. C. Myers his surety, resident

The defendant came, and by ... of the County, approved by me as good and sufficient surety, caused an undertaking for the stay of execution, to be entered hereon, which follows:

In pursuance of the statute in such case made and provided, I, A. C. Myers as surety for the stay of execution on the above judgment of Church Bros against John M. Perkins and Rachael J. Perkins do hereby promise and undertake to pay the amount of said judgment, interest and costs, and the costs that may accrue.

Taken by and sig... day of ... 13 ... J.P.

STICE'S COURT,
Justice of the Peace.

THE STATE OF OHIO, } DOVER TOWNSHIP. IN JUSTICE'S COURT,
UNION COUNTY, SS. } Before C. D. Rogers Justice of the Peace.

1890

Church Bro's Plaintiff. Att'y for Plaintiff.

No. 252 AGAINST

John M. Perkins
Rachael J. Perkins Defendant. Att'y for Defdt.

Amount Claimed, $ 15.60 $12.54

JUSTICE'S FEES.	Plff. Costs.	Def. Costs.
Filing Bill,	05	
Summons, 1	25	
Filing same,	05	
Satisfaction,	20	
Record,	20	
Swearing Witnesses,		
Dismission,		
Affidavit and Filing,	45	
Undertaking and Filing,	45	
Order of Attachment and Filing,	45	
Subpœna Witnesses,		
Filing same,		
Judgment,	40	
Continuance,		
Dismission,		
Stay Bond,	40	
Appeal Bond,	$1.30 Paid	
Transcript,		
Certificate,		

CONSTABLE'S FEES.

On Summons,	
Subpœnas,	
Attendance,	
Order Attachment,	
Increase Costs,	

Stay Expires January 13. 1891

October 13 1890

I, Rachael J. Perkins his surety, resident of the County, approved by me as good and sufficient surety, caused an undertaking for the stay of execution, to be entered hereon, which follows:

In pursuance of the statute in such case made and provided, I, Rachael J. Perkins as surety for the stay of execution on the above judgment of Church Bro's against John M. Perkins and Rachael J. Perkins do hereby promise and undertake to pay the amount of said judgment, interest and costs, and the costs that may accrue.

Taken by and acknowledged before me this 13 day of October 1890 C. D. Rogers J.P.

October 4. 1890

Civil action brought on Note and Account

May 4. 1889

Six Months after date, We promise to pay to the order of Church Bro's Twelve and 54/100 Dollars value received with interest at 8 % per annum

John M. Perkins
Rachael J. Perkins

Account

May 4.	To Stove Repair	$1.15	
June 3	2 prs S. Hinges	.40	
" "	1 Hook	05	
July 15	Repair pan	25	
" "	8 ft 3 Iron	144	
" "	9 " 3 " Cord	90	
Aug 23	Hook	20	279
" 12	by cash	439	
		279	
		$1.60	

October 6. 1890

The Defendants came and voluntarily confessed Judgment it is therefore ordered by me that the Plaintiff recover from the Defendants the full amount with interest and costs attached

C. D. Rogers J.P.

Jan 6. 1891

Received of John Perkins $17.60 in full of Judgement with interest and costs, attached.

C. D. Rogers J.P.

C. D. Rogers J.P.
Union Co. Ohio
Received
C. D. Rogers J.P.
$1 50/100 dollars
interest in
Returning Co
Such attys

Jan 7. 1891

Received of C. D. Rogers J.P. $1.60 in full of Judgement against John M. Perkins

Church Bro's
by
James C Robinson

279

THE STATE OF OHIO, } **DOVER TOWNSHIP.** **IN JUSTICE'S COURT,**

UNION COUNTY, SS. } *Before* A. D. Rogers *Justice of the Peace.*

Ohio Farmers Insurance Company Plaintiff. — Att'y for Plaintiff.

No. 253 AGAINST

S. E. Gamble Defendant. — Att'y for Defdt.

Amount Claimed, $ 9.40 — Judgment, $ 9.40

October 14. 1890

Civil action brought on note of hand Viz

$8.30, Dover P.O. Union Co. O. New Dover P.O. Jan. 26. 1889

On or before the 1st Day of April 1889 for value received I promised to pay the Ohio Farmers Insurance Company or order Eight and 30/100 Dollars payable at Farmers Bank Marysville O with interest at 8 p/c from date

S. E. Gamble

October. 14. 1890

The Defendant came and voluntarily confessed Judgement it is therefore ordered by me that the Plaintiff recover from the Defendant the full amount with 8 p/c interest and costs attached

C. D. Rogers J.P.

Dec. 1. 1890

Received of Samuel Gamble $11.08 in full of the above Judgement with interest and costs attached

C. D. Rogers J.P.

Dec 8. 1890

Received of C. D. Rogers J.P.

$9.50 in full of Judgement against

S. E. Gamble

W. T. Wood Att

JUSTICE'S FEES.	Plff Costs.	Def. Costs.
Filing Bill,	05	
Summons, 1	25	
Filing same,	05	
Satisfaction,	20	
Record,'	20	
Swearing Witnesses,		
Dismission,		
Affidavit and Filing,	45	
Undertaking and Filing,	45	
Order of Attachment and Filing,	45	
Subpœna Witnesses,		
Filing same,		
Judgment,	40	
Continuance,		
Dismission,		
Stay Bond,		
Appeal Bond,	8/50 Paid	
Transcript,		
Certificate,		

CONSTABLE'S FEES.

On Summons,	
Subpœnas,	
Attendance,	
Order Attachment,	
Increase Costs,	

Oct 14 1890 Plaintiff Ohio Farmers Insurance Co. 1890

The defendant came, and by ... surety, resident of the County, approved by me as good and sufficient surety, caused an undertaking for the stay of execution, to be entered hereon, which follows:

In pursuance of the statute in such case made and provided, I, ... as surety for the stay of execution on the above judgment of ... against ... do hereby promise and undertake to pay the amount of said judgment, interest and costs, and the costs that may accrue.

Taken by and signed and acknowledged before me, and surety approved, this ... day of ... A. D. 1890

C. D. Rogers J.P.

THE STATE OF O

UNION COUNTY, S

Church Bro

No. 264 AGAINST

Elmer Gamb

Amount Claimed, $ 8, 44

JUSTICE'S FEES.	Plff Costs.
Filing Bill,	05
Summons, 1	25
Filing same,	05
Satisfaction,	20
Record,'	20
Swearing Witnesses,	
Dismission,	
Affidavit and Filing,	45
Undertaking and Filing,	45
Order of Attachment and Filing,	45
Subpœna Witnesses,	
Filing same,	
Judgment,	40
Continuance,	
Dismission,	
Stay Bond,	40
Appeal Bond,	8/50
Transcript,	
Certificate,	

CONSTABLE'S FEES.

On Summons,	
Subpœnas,	
Attendance,	
Order Attachment,	
Increase Costs,	

April 13. 1891 Plaintiff Church Bro

Dan'l Gamble his surety, resident of the County, approved by me as good and sufficient surety, caused an undertaking for the stay of execution, to be entered hereon, which follows:

In pursuance of the statute in such case made and provided, I Solon C. Gamble as surety for the stay of execution on the above judgment of Edward A. Barr against Elmer Gamble do hereby promise and undertake to pay the amount of said judgment, interest and costs, and the costs that may accrue.

Taken by and signed and acknowledged before me, and surety approved, this 13 day of April A. D. 1891

C. D. Rogers J.P. Stay expires

STICE'S COURT,
Justice of the Peace.

1890
brought
f land

Union Co. O.
P.O. Jan 26/1889
April 1889 for
by the Ohio
Chain or order
Payable at
& Church
le
S. E Gamble

nd voluntarily
therefore ordered
recover from
amount with
tached
D. Rogers J.P.

$11.08 pro
nt with interest
D. Rogers J.P.

ers J.P.

ent against

d Apl

THE STATE OF OHIO, } DOVER TOWNSHIP. IN JUSTICE'S COURT,
UNION COUNTY, SS. } Before C. D. Rogers Justice of the Peace.

Church Bros. — Plaintiff. — Att'y for Plaintiff.

No. 264 AGAINST

Elmer Gamble — Defendant. — Att'y for Defdt.

Amount Claimed, $ 8.44 — Judgment, $ 8.44

JUSTICE'S FEES.	Plff. Costs.	Def. Costs.
Filing Bill,	05	
Summons, 1	25	
Filing same,	05	
Satisfaction,	20	
Record,	20	
Swearing Witnesses,		
Dismission,		
Affidavit and Filing,	45	
Undertaking and Filing,	45	
Order of Attachment and Filing,	45	
Subpœna Witnesses,		
Filing same,		
Judgment,	40	
Continuance,		
Dismission,		
Stay Bond,	40	
Appeal Bond,	$1.50 Paid	
Transcript,		
Certificate,		

CONSTABLE'S FEES.

On Summons,	
Subpœnas,	
Attendance,	
Order Attachment,	
Increase Costs,	

Stay expires April 13. 1891

Done at Dover this 13 day of Jan 1891

Johnson Gamble his surety, resident of the County, approved by me as good and sufficient surety, caused an undertaking for the stay of execution, to be entered hereon, which follows:

In pursuance of the statute in such case made and provided, I, John Gamble as surety for the stay of execution on the above judgment of Church Bros against Elmer Gamble do hereby promise and undertake to pay the amount of said judgment, interest and costs, and the costs that may accrue.

Taken by and signed and acknowledged before me, and surety approved, this 13 day of Jan A D. 1891

C. D. Rogers J.P.

January 13, 1891
Civil action
Brought on account
viz
Marysville O. July 18, 1885
Bought of Church Bros
1 chain pump $8.00
" Sunkies 1.00
$9.00
Jan 30, 1886 By cash 1.00
Ballance $8.00
Interest .44
Total $8.44

Jan. 13. 1891
The Defendant came and voluntarily confessed Judgement it is therefore ordered by the that the Plaintiff recover from the Defendant the full amount with interest and costs attached

C D. Rogers J.P.

April 6. 1891
Recived of Elmer Gamble $10.44 Dollars in full of the above Judgement with interest and costs attached
C D. Rogers J.P.

Apr. 28. 1892
Paid the above Judgement to Church Bros
C D. Rogers J.P.

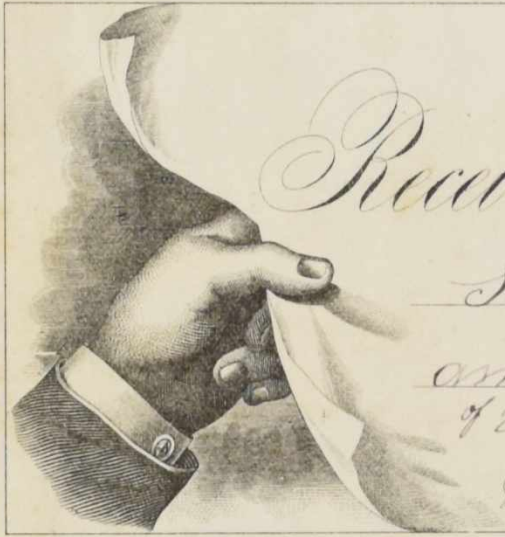

July 30 th 1887

Received from Samuel Myers

Seventy five 45/100 Dollars

amount in full on Docket No 2 page 238
of Judgment in favor J. M. Scott & Bro
with cost attached

$ 75.45

L. C. Burkabile
J. P.

89 - 2 - 18
88 - 11 - 6
3 . 10

16.68
6
.9960
33
4
31
16.60
1.56
18.47
10
8.47

THE STATE OF OHIO, } DOVER TOWNSHIP. IN JUSTICE'S COURT,
UNION COUNTY, SS. } Before C. D. Rogers Justice of the Peace.

Luther Liggett — Plaintiff.
No. 255 AGAINST
J. N. Vining
Malinda Vining — Defendant.
Amount Claimed, $ 36.45

Att'y for Plaintiff.

Att'y for Defdt.

JUSTICE'S FEES.	Plff. Costs.	Def. Costs.
Filing Bill,	05	
Summons, N	25	
Filing same,	05	
Satisfaction,	20	
Record,	20	
Swearing Witnesses,		
Dismission,		
Affidavit and Filing,	45	
Undertaking and Filing,	45	
Order of Attachment and Filing,	45	
Subpœna Witnesses,		
Filing same,		
Judgment,		40
Continuance,		
Dismission,		
Stay Bond,		
Appeal Bond,		
Transcript,	40	
Certificate,	1.50	

CONSTABLE'S FEES.

On Summons,	
Subpœnas,	
Attendance,	
Order Attachment,	
Increase Costs,	

Judgment, $ 36.45

February 25. 1891
Civil action brought on note
Viz
$40.00 Dec 29th 1888
Eight Months after date we promise to pay to the order of Luther Liggett Forty Dollars at 6 p/s from date Value received and 8 p/s after maturity.
J. N. Vining
Malinda Vining
Feb. 3. 1890 paid Ten Dollars

Feb. 25. 1891
The Defendants came and voluntarily confessed Judgement it is therefore ordered by me that the Plaintiff recover from the Defendants the full amount of $36.45 with 8 p/s interest and costs attached
C. D. Rogers J.P.

Jan. 8. 1892
Rec'd of J. N. Vining Forty $40.00 Dollars in settlement of the above Judgment with intrest and costs attached
C. D. Rogers J.P.

The defendant came, and by John Gandle his surety, resident of the County, approved by me as good and sufficient surety, caused an undertaking for the stay of execution, to be entered hereon, which follows:
In pursuance of the statute in such case made and provided, I, John Gandle as surety for the stay of execution on the above judgment of Luther Liggett against J. N. Vining for the amount of said judgment, interest and costs, and the costs that may accrue.
Taken by and signed and acknowledged before me, and surety approved, this 25th day of Feb A. D. 1891
C. D. Rogers J.P.

$38.51/100 Marysville, Ohio Jany 9/92
Rec'd of C D Rogers J.P. Thirty eight 51/100 Dollars in payment of claim & judgment against J. N. Vining
Penny Howard & Chapman
Committee for Luther Liggett

THE STATE OF O
UNION COUNTY, S

The George Wor
Co
No. 256 AGAINST
A. M. Laird
S. D. Laird
Amount Claimed, $ 37.48

JUSTICE'S FEES.	Plff. Costs.
Filing Bill,	05
Summons,	25
Filing same,	05
Satisfaction,	20
Record,	20
Swearing Witnesses,	
Dismission,	
Affidavit and Filing,	45
Undertaking and Filing,	45
Order of Attachment and Filing,	45
Subpœna Witnesses,	
Filing same,	
Judgment,	1.00
Continuance,	
Dismission,	
Stay Bond,	40
Appeal Bond,	
Transcript,	
Certificate,	$1.50

CONSTABLE'S FEES.

On Summons,	
Subpœnas,	
Attendance,	
Order Attachment,	
Increase Costs,	

Stay of Execution Feb 22. 1892

Affidavit Filed Feb 25 1892

The defendant came, and by Alexander St. Laird his surety, resident of the County, approved by me as good and sufficient surety, caused an undertaking for the stay of execution, to be entered hereon, which follows:
In pursuance of the statute in such case made and provided, I, James H. Ayers as surety for the stay of execution on the above judgment of Wm. Worthington & Co. against A. M. & S. D. Laird for the amount of said judgment, interest and costs, and the costs that may accrue.
Taken by and signed and acknowledged before me, and surety approved, this 25th day of Feb A. D. 1892
C. D. Rogers J.P.

STICE'S COURT,
. Justice of the Peace.

1891
brought on note
29th 1888
fter date we
the order of
llars at 6 p/s
d 8 p/s after
N. Vining
da Vining

d voluntarily
is therefore
Plaintiff
onts the full
p/s interest

D. Rogers J.P.

Forty $40.00
the above Judgm
ttached
D. Rogers J.P.

THE STATE OF OHIO, } DOVER TOWNSHIP. IN JUSTICE'S COURT,
UNION COUNTY, SS. } Before C. D. Rogers Justice of the Peace.

The George Worthington Co — Plaintiff. — Att'y for Plaintiff.

No. 256 AGAINST
A. M. Laird
S. D. Laird — Defendant. — Att'y for Defdt.

Amount Claimed, $ 37.48

JUSTICE'S FEES.	Plff. Costs.	Def. Costs.
Filing Bill,	05	
Summons,	25	
Filing same,	05	
Satisfaction,	20	
Record,	20	
Swearing Witnesses,		
Dismission,		
Affidavit and Filing,	45	
Undertaking and Filing,	45	
Order of Attachment and Filing,	45	
Subpœna Witnesses,		
Filing same,		
Judgment,	40	
Continuance,		
Dismission,		
Stay Bond,	40	
Appeal Bond,	$1.50 Paid	
Transcript,		
Certificate,		

CONSTABLE'S FEES.

On Summons,	
Subpœnas,	
Attendance,	
Order Attachment,	
Increase Costs,	

Stay extended Sept 22. 1891

April 16. 1891
The defendant came, and by Geo. Worthington Co. his surety, resident of the County, approved by me as good and sufficient surety, caused an undertaking for the stay of execution, to be entered hereon, which follows:
In pursuance of the statute in such case made and provided, I, James H. Myers as surety for the stay of execution on the above judgment of The Geo. Worthington Co. against A. M. & S. D. Laird do hereby promise and undertake to pay the amount of said judgment, interest and costs, and the costs that may accrue.
Taken by and signed and acknowledged before me, and surety approved, this 25 day of April A. D. 1891
C. D. Rogers J.P.

April 16. 1891
Civil action brought on note of hand
Viz
$35.00 May 26. 1890
Six Months after date I promise to pay to the order of Theodore Vogle or bearer the sum of Thirty Five Dollars for value recieved with 8 p/s interest
A. M. Laird
S. D. Laird

April 16. 1891
The Defendants came and voluntarily confessed Judgement it is therefore ordered by me that the Plaintiff recover from the Defendants the full amount with 8 p/s interest and costs attached.
C. D. Rogers J.P.

Sept 22. 1891
Recved of A. M. Laird Thirty-Nine $39.00 Dollars to apply on the above Judgement
C. D. Rogers J.P.

$ 37.50 Marysville, Ohio, Sept 29 1891
Received from C. D. Rogers J.P.
Thirty Seven-50/100 Dollars,
part in settlement of judgment of Geo Worthington Co Vs A M Laird & S D Laird as appears on said Justice docket
Geo Worthington Co
By O M Scott & Son Att

$ 75/100 Marysville, Ohio, Nov 24 1891
Received from C D Rogers J.P.
75/100 Dollars,
part in settlement of judgment of
A M Laird as appears in said Justice docket
O M Scott & Son Att

On the first day of April 1872 I promise to pay
to Robert Thompson and David Conklin or bearer
the sum of ($50.00) Fifty Dollars for value
received of them this 18th day of Oct 1871
Ten per cent interest from date James McIntire
John Gibson
Samuel (his mark) McIntire

L-375

James McIntire
John Gibson &
Sam McIntire.
Note $50.00

Rec'd for collection
Oct 14th 1872
C Phillips Agt

Protested Feb 22/73
page 68

475 Int

THE STATE OF OHIO, } **DOVER TOWNSHIP.** **IN JUSTICE'S COURT,**

UNION COUNTY, SS. } *Before* L. D. Rogers *Justice of the Peace.*

The Domestic Sewing Machine Company Plaintiff.

No. 257 AGAINST

Elmer E. Gamble and George Gamble Defendant.

Amount Claimed, $ 54.83

Att'y for Plaintiff.

Att'y for Defdt.

Judgment, $ 54.83

April, 20. 1891

Civil action brought on note of hand viz

$50.00 Marysville. O. Feb. 6. 1890

Six Months after date for value received we or either of us promise to pay O. M. Scott or Bro. or order Fifty Dollars at Marysville. O. with 8% interest from date

Elmer E. Gamble
George Gamble

April 20. 1891

The Defendants came and voluntarily confessed Judgement it is therefore ordered by me that the Plaintiff recover from the Defendants the full amount with 8% interest and costs attached

L. D. Rogers J.P.

Dec. 21. 1891

Recived of John Gamble Twenty $20.00 Dollars to apply on the above Judgment

L. D. Rogers J.P.

Dec 23. 1891

Received of Elmer E. Gamble $39.25 in settlement of Judgement with costs attached

L. D. Rogers J.P.

JUSTICE'S FEES.	Plff. Costs.	Def. Costs.
Filing Bill,	05	
Summons,	25	
Filing same,	05	
Satisfaction,	20	
Record,	20	
Swearing Witnesses,		
Dismission,		
Affidavit and Filing,	45	
Undertaking and Filing,	45	
Order of Attachment and Filing,	45	
Subpœna Witnesses,		
Filing same,		
Judgment,	40	
Continuance,		
Dismission,		
Stay Bond,		
Appeal Bond,	$1.50 Paid	
Transcript,		
Certificate,		

CONSTABLE'S FEES.

On Summons,	
Subpœnas,	
Attendance,	
Order Attachment,	
Increase Costs,	

Dec 23 1891 Recd of Elmer E. Gamble $39.25 in settlement of Judgement with costs attached L. D. Rogers J.P.

$ 39.25

Marysville, Ohio, Dec 23, 1891

Received from L D Rogers J.P.

Thirty Seven — 25/100 Dollars,

in settlement of judgment vs Elmer E. Gamble & Geo Gamble as appears of said docket Domestic S.M. Co

per O.M. Scott & Bro

The defendant came, and by ____ Dec 23 1891 ____ his surety, resident of the County, approved by me as good and sufficient surety, caused an undertaking for the stay of execution, to be entered hereon, which follows:

In pursuance of the statute in such case made and provided, I, John E. Gamble as surety for the stay of execution on the above judgment in favor of Domestic S.M. Co against Elmer E. Gamble & George Gamble do hereby promise and undertake to pay the amount of said judgment, interest and costs and the costs that may accrue.

Taken by and signed and acknowledged before me, and surety approved, this 23 day of April A. D. 1891

THE STATE OF

UNION COUNTY,

Joseph Baughm

No. 258 AGAINST

E. S. Noland and W. Miller

Amount Claimed, $ 136.85

JUSTICE'S FEES.	Plff. Cost
Filing Bill,	05
Summons,	25
Filing same,	05
Satisfaction,	20
Record,	20
Swearing Witnesses,	
Dismission,	
Affidavit and Filing,	45
Undertaking and Filing,	45
Order of Attachment and Filing,	45
Subpœna Witnesses,	
Filing same,	
Judgment,	40
Continuance,	
Dismission,	
Stay Bond,	
Appeal Bond,	
Transcript,	
Certificate,	

CONSTABLE'S FEES.

On Summons,	
Subpœnas,	
Attendance,	
Order Attachment,	
Increase Costs,	

August 8. 1892

Joseph Baughman ____ his surety, resident of the County, approved by me as good and sufficient surety, caused an undertaking for the stay of execution, to be entered hereon, which follows:

In pursuance of the statute in such case made and provided, I, Joseph Baughman as surety for the stay of execution on the above judgment in favor of E. S. Noland & W. Miller against E. S. Noland & W. Miller do hereby promise and undertake to pay the amount of said judgment, interest and costs, and the costs that may accrue.

Taken by and signed and acknowledged before me, and surety approved, this 8 day of August A. D. 1892

L. D. Rogers J.P.

STICE'S COURT,
Justice of the Peace.

1891
on brought on
end

C. Feb. 6. 1890
date for value
us promise to
e or order
ville. B. with 8 %
lmer E. Gamble
rge Gamble

voluntarily
iz therefore
Plaintiff recover
full amount
costs attached
C. D. Rogers J.P.

ble Twenty $20.00
above Judgment
C. D. Rogers J.P.

ble $39.25
gement with
C. D. Rogers J.P.

2. 1891
Dollars,
é $14.00
pears on
14.00
with Brown

THE STATE OF OHIO, } DOVER TOWNSHIP. IN JUSTICE'S COURT,
UNION COUNTY, SS. } Before C. D. Rogers Justice of the Peace.

Joseph Baughman — Plaintiff.
No. 258 AGAINST
E. S. Noland
& W. Willison — Defendants.
Amount Claimed, $ 136.85

142.90 — Att'y for Plaintiff.
14.15 — Att'y for Defdt.

JUSTICE'S FEES.	Plff. Costs.	Def. Costs.
Filing Bill,	05¢	
Summons,	25	
Filing same,	05	
Satisfaction,	20	
Record,	20	
Swearing Witnesses,		
Dismission,		
Affidavit and Filing,	45	
Undertaking and Filing,	45	
Order of Attachment and Filing,	45	
Subpœna Witnesses,		
Filing same,		
Judgment,		
Continuance,		
Dismission,		
Stay Bond,		
Appeal Bond,		
Transcript,		
Certificate,		

CONSTABLE'S FEES.

On Summons,	
Subpœnas,	
Attendance,	
Order Attachment,	
Increase Costs,	

Judgment, $ 136.85

August 7. 1891
Civil action
Brought on Note of hand
Viz
$ 145.00 April. 10. 1890
Six Months after date we promise to
pay to Joseph W. Baughman the Sum
of One Hundred and Forty five
Dollars with 6% interest from date
for value received of him
E. S. Noland
& W. Willison

November 7. 1890 Paid on this
Twenty Dollars

Aug. 7. 1891
The Defendants came and voluntarily
confessed Judgement it is therefore
ordered by me that the Plaintiff
recover from the Defendants the full
amount with interest and costs attached
C. D. Rogers J.P.

April. 16th 1892
Rec'd of E. & W. Willison $142.90 in
full of the above Judgement with interest
and costs attached
C. D. Rogers J.P.

April. 16. 1892 Paid the above Judgement
to Joseph Baughman
C. D. Rogers J.P.

1891
August 8. 1891
Joseph Baughman his surety, resident
of the County, approved by me as good and sufficient surety, caused an undertaking for the stay of exe-
cution, to be entered herein, which follows:
In pursuance of the statute in such case made and provided, I, Joseph Baughman as surety for the stay of execution on the above judgment
do hereby promise and undertake to pay the amount of said judgment, interest and costs
that may accrue.
Taken by and signed and acknowledged before me, and surety approved, this 8th
day of August A D. 1891
C. D. Rogers J.P.

$141.15 Marysville. O. April 16. 1892

Recieved C. D. Rogers J.P. One Hundred and Forty-One & 15/100 Dollars in full of judgement against E. S. Noland & J. W. Willison

J. H. Baughman

285

THE STATE OF OHIO, } **DOVER TOWNSHIP.** **IN JUSTICE'S COURT,**

UNION COUNTY, SS. } *Before* C. D. Rogers *Justice of the Peace.*

The
J. A. Sommers M. F. G. Co

No. 259 *AGAINST* *Plaintiff.* *Att'y for Plaintiff.*

G. E. Thompson

Amount Claimed, $ 56.00 *Defendant.* *Att'y for Defdt.*

JUSTICE'S FEES.	Plff. Costs.	Def. Costs.	Judgment, $ 56.00
Filing Bill,	05		
Summons,	25		
Filing same,	05		
Satisfaction,	20		
Record,	25		
Swearing Witnesses,			
Dismission,			
Affidavit and Filing,	45		
Undertaking and Filing,	45		
Order of Attachment and Filing,	45		
Subpœna Witnesses,			
Filing same,			
Judgment,	40		
Continuance,			
Dismission,			
Stay Bond,			
Appeal Bond,			
Transcript,	30		
Certificate,	25		
	1.55 Paid		

CONSTABLE'S FEES.

On Summons,	$ 25, M 20, C 25	70
Subpœnas,	Paid Cost in full	
Attendance,	A. W. Griffith	
Order Attachment,		
Increase Costs,		

August 19 1891
Civil action
Brought on account
viz

G. E. Thompson in account with the J. A. Sommers M. F. G. Co

March 13. mdse	61	$26.75
" " "	61	9.00
April 30.. "		20.25
		$56.00

August 19. 1891. 7. o. clock. A. M.

Issued summons for the Defendant to appear before me on August 24. 1891 at 2. o. clock P. M. and delivered the same to A. W. Griffith Con

C. D. Rogers J.P.

Aug. 24. 1891

Summons returned endorsed as follows received this writ Aug 19th 1891 and served the same on the within named G. E. Thompson on the same day by Copy. A. W. Griffith Con

Aug. 24, 1891

The Defendant came and voluntarily confessed Judgment it is therefore ordered by me that the Plaintiff recover from the Defendant the full amount with interest and costs attached

C. D. Rogers J.P.

Aug 28. 1891

Plaintiff took a transcript of the above case

C. D. Rogers J.P

Aug. 29 1891

Received of J. S. McCampbell Atty for Plff. $22.25 costs in full on above case

C. D. Rogers J.P.

The defendant came, and by ..... his surety, resident of the County, approved by me as good and sufficient surety, caused an undertaking for the stay of execution, to be entered hereon, which follows:

In pursuance of the statute in such case made and provided, I, ... as surety for the stay of execution on the above judgment of ..... against ..... do hereby promise and undertake to pay the amount of said judgment, interest and costs, and the costs that may accrue.

Taken by and signed and acknowledged before me, and surety approved, this ..... day of ..... A D. 187....

THE STATE OF

UNION COUNTY

The
George Worthin
No. 260 AGAINST
Robert San
& O. M. Scott & Bro
Amount Claimed, $ 22.05

JUSTICE'S FEES.	Plff. Co
Filing Bill,	05
Summons,	25
Filing same,	05
Satisfaction,	20
Record,	20
Swearing Witnesses,	
Dismission,	
Affidavit and Filing,	45
Undertaking and Filing,	45
Order of Attachment and Filing,	45
Subpœna Witnesses,	
Filing same,	
Judgment,	40
Continuance,	
Dismission,	
Stay Bond,	40
Appeal Bond,	
Transcript,	
Certificate,	

CONSTABLE'S FEES.

On Summons,	
Subpœnas,	
Attendance,	
Order Attachment,	
Increase Costs,	

Aug. 8. 1892 40
Stay ex[illegible] issued. 80

The defendant came, and by ..... his surety, resident of the County, approved by me as good and sufficient surety, caused an undertaking for the stay of execution, to be entered hereon, which follows:

In pursuance of the statute in such case made and provided, I, ... as surety for the stay of execution on the above judgment of ..... against ..... do hereby promise and undertake to pay the amount of said judgment, interest and costs, and the costs that may accrue.

Taken by and signed and acknowledged before me, and surety approved, this ..... day of ..... A D. 187....

STICE'S COURT,

... Justice of the Peace.

... 9. 1891

... action

... account-

... no account-

... Summers No. 1 S.Co

... 61 $26.75

... 61 9.00

... 20.25

... $56.00

... 9. 7 o'clock A.M

... the Defendant

... August 24. 1891

... served the same

... with Com

... E. D. Rogers J.P.

... ed as follows

... 891 and served the

... ed S.E. Thompson

... & W. S. Griffith Com

... ed voluntarily

... therefore ordered

... over from the

... nt with interest

... E. D. Rogers J.P.

... of the above case

... E. D. Rogers J.P.

... mpbell Atty for

... above case

... D. Rogers J.P.

THE STATE OF OHIO, } **DOVER TOWNSHIP.** **IN JUSTICE'S COURT,**

UNION COUNTY, SS. } *Before* E. D. Rogers *Justice of the Peace.*

$24.30

The

George Worthing. Co *Plaintiff.*

No. 260 *AGAINST*

Robert Gamble

& O. N. Scott & Bro *Defendant.*

Amount Claimed, $ 22.06

Att'y for Plaintiff.

Att'y for Defdt.

Judgment, $ 22.06

JUSTICE'S FEES.	Plff. Costs.	Def. Costs.
Filing Bill,	05	
Summons,	25	
Filing same,	05	
Satisfaction,	20	
Record,	20	
Swearing Witnesses,		
Dismission,		
Affidavit and Filing,	45	
Undertaking and Filing,	45	
Order of Attachment and Filing,	45	
Subpœna Witnesses,		
Filing same,		
Judgment,	40	
Continuance,		
Dismission,		
Stay Bond,	40	
Appeal Bond,	8	Paid
Transcript,		
Certificate,		

CONSTABLE'S FEES.

On Summons,	
Subpœnas,	
Attendance,	
Order Attachment,	
Increase Costs,	

Stay expires March 8. 1892

Oct 9 1891 Paid by O. N. Scott & Bro

October 12, 1891

Civil action brought on note of hand viz

$20.00 Marysville Ohio June 17. 1891 January 1st after date for value received we or either of us promise to pay O. N. Scott and Bro or order Twenty Dollars at Marysville Ohio with 6% after date and 8% after due

Robert Gamble

October 12, 1891

The Defendants came and voluntarily confessed Judgement it is therefore ordered by me that the Plaintiffs recover from the Defendants the amount of $22.06 with 8% interest and costs attached

E. D. Rogers J.P.

March 29. 1892

Rec'd of Robert Gamble $24.70 in full of above Judgement with costs and interest

E. D. Rogers

Mch 29 1892

Paid by O. N. Scott & Bro $22.63 the full of above Judgement

E. D. Rogers J.P.

$ 22.63 Marysville, Ohio, Mch 29 1892

Received from E. D. Rogers J.P.

Twenty Two — 63/100 Dollars,

in settlement of Judgment of The Geo Worthington Co vs Robt Gamble

The Geo Worthington Co

per O N Scott & Bro

The defendant came, and by ... his surety, ... of the County, approved by me as good and sufficient surety, caused an undertaking for the stay of execution, to be entered hereon, which follows:

In pursuance of the statute in such case made and provided, I, ... as surety for the stay of execution on the above judgment in favor of ... against ... do hereby promise and undertake to pay the amount of said judgment, interest and costs, and the costs that may accrue.

Taken by and signed and acknowledged before me, and surety approved, this ... day of ... A. D. 187...

... E. D. Rogers J.P.

THE STATE OF OHIO, } **DOVER TOWNSHIP.** **IN JUSTICE'S COURT,**
UNION COUNTY, SS. } *Before* C. D. Rogers *Justice of the Peace.*

The
George Worthington
No. 262 *AGAINST* Plaintiff.
Elmer E. Gamble and
O. M. Scott & Bro
Amount Claimed, $ 28.88 Defendant.

Att'y for Plaintiff.

Att'y for Defdt.

JUSTICE'S FEES.	Plff. Costs.	Def. Costs.
Filing Bill,	05	
Summons,	25	
Filing same,	05	
Satisfaction,	20	
Record,		
Swearing Witnesses,	20	
Dismission,		
Affidavit and Filing,	45	
Undertaking and Filing,	45	
Order of Attachment and Filing,	45	
Subpœna Witnesses,		
Filing same,		
Judgment,	40	
Continuance,		
Dismission,		
Stay Bond,		
Appeal Bond,	40	
Transcript,	$1.50	Paid
Certificate,		

CONSTABLE'S FEES.	
On Summons,	
Subpœnas,	
Attendance,	
Order Attachment,	
Increase Costs,	

Judgment, $ 25 88

October 13. 1891
Civil action brought
on note of hand
Viz
$26.00 Marysville O. Apr 17. 1891
November 15th 1890. for value recieved
we or either of us. Promise to pay to
O. M. Scott and Bro or order Twenty Six
Dollars at Marysville Ohio with Six %
after date and 8. % after due
Elmer E. Gamble

Oct. 13. 91
The Defendants came and voluntarily
confessed Judgement it is therefore ordered
by the Court Plaintiff recover the full
amount $28.88 ⁄₁₀₀ with 8 % interest and
costs attached
C. D. Rogers J.P.

March 23. 1892
Recd of Elmer Gamble $31.40 in full
of the above Judgement with Interest
and costs attached C. D. Rogers J.P.

March. 23. 1892
Paid to O. M. Scott the above Judgement
in full for which is receipted on the opposite
Page
C. D. Rogers J.P.

The defendant came, and by Oct 23 1891
of the County, approved by me as good and sufficient surety, caused an undertaking for the stay of execution, to be entered hereon, which follows:
In pursuance of the statute in such case made and provided, I, George Worthington as surety for the stay of execution on the above judgment of George Worthington against Elmer E. Gamble
do hereby promise and undertake to pay the amount of said judgment, interest and costs, and the costs that may accrue.
Taken by and signed and acknowledged before me, and surety approved, this 23
day of Oct 1891
C. D. Rogers J.P. Stay expires March 20. 1892

THE STATE OF
UNION COUNTY
The
George Worthington
No. 262 AGAINST
Elmer E. Gamble and
O. M. Scott & Bro
Amount Claimed, $ 28.88
JUSTICE'S FEES. Plff. Costs.
Filing Bill, 05
Summons, 25
Filing same, 05
Satisfaction, 20
Record, 20
Swearing Witnesses,
Dismission,
Affidavit and Filing, 45
Undertaking and Filing, 45
Order of Attachment and Filing, 45
Subpœna Witnesses,
Filing same,
Judgment, 40
Continuance,
Dismission,
Stay Bond,
Appeal Bond, 40
Transcript,
Certificate,
CONSTABLE'S FEES.
On Summons,
Subpœnas,
Attendance,
Order Attachment,
Increase Costs,
Stay expires March 20. 1892
The defendant came, and by
of the County, approved by me as good and sufficient surety, caused an undertaking for the stay of execution, to be entered hereon, which follows:
In pursuance of the statute in such case made and provided, I,
as surety for the stay of execution on the above judgment of
do hereby promise and undertake to pay the amount of said judgment, interest and costs, and the costs that may accrue.
Taken by and signed and acknowledged before me, and surety approved, this
day of
C. D. Rogers J.P.

USTICE'S COURT,

..... Justice of the Peace.

/891

ion brought
hand

.D. Apr 17. 1891

value recieved
ise to pay to
n Twenty Six
s with Six p/c
due

.E. Gamble

d voluntarily
is therefore ordered
over the full
& interest and

D. Rogers J.P.

31.40 in full
with interest
D. Rogers J.P

above Judgement
on the opposite
Rogers J.P

THE STATE OF OHIO, } DOVER TOWNSHIP. IN JUSTICE'S COURT,
UNION COUNTY, SS. } Before C. D. Rogers Justice of the Peace.

The
George Worthington Co Plaintiff.
No. 2612 AGAINST
Elmer E Gamble and
E. N. Scott & Bro Defendant.
Amount Claimed, $ 43.28

Att'y for Plaintiff.
77.66
Att'y for Defdt.

JUSTICE'S FEES.	Plff. Costs.	Def. Costs.
Filing Bill,	05	
Summons, N	25	
Filing same,	05	
Satisfaction,	20	
Record,	20	
Swearing Witnesses,		
Dismission,		
Affidavit and Filing,	45	
Undertaking and Filing,	45	
Order of Attachment and Filing,	45	
Subpœna Witnesses,		
Filing same,		
Judgment,	40	
Continuance,		
Dismission,		
Stay Bond,	40	
Appeal Bond,	8.50 Paid	
Transcript,		
Certificate,		

CONSTABLE'S FEES.

On Summons,	
Subpœnas,	
Attendance,	
Order Attachment,	
Increase Costs,	

1892

Oct 23 Stay expires March 23 1892

46.26 16.22

The defendant came, and by George Worthington Co *his surety, resident of the County, approved by me as good and sufficient surety, caused an undertaking for the stay of execution, to be entered hereon, which follows:*

In pursuance of the statute in such case made and provided, I, E. E. Gamble *as surety for the stay of execution on the above judgment of* George Worthington Co *against* E. E. Gamble *do hereby promise and undertake to pay the amount of said judgment, interest and costs, that may accrue.*

Taken by and signed and acknowledged before me, and surety approved, this 23 *day of* Oct *A. D. 1892*

C. D. Rogers J.P.

October 14. 1891

Civil action brought on
note
viz

$40.00 Marysville O. Aug. 6. 1891

Nine Months after date for value
recieved we or either of us promise to
pay E. N. Scott and Bro or order
Forty Dollars at Marysville O. with
6% after date and 8% after due

Elmer E. Gamble

October 14, 1891

The Defendants came and voluntarily
confessed Judgement it is therefore ordered
by me that the Plaintiff recover from
the Defendants the full amount of $43.28
with 8% interest and cost attached

C.D. Rogers J.P.

...mble $44.68
...nt of the above
C.D. Rogers J.P.

...43.40 in full
...e Judgment
C.D. Rogers J.P.

$ 73.00
Received ...
part
in settlement ...
Elmer ...
Balance yet

Marysville, O. Mch 23 1892
Received from C D Rogers J.P.
One ... Dollars,
in settlement of Note for $45.51 of Elmer Gamble
suit for collection
Geo Worthington Co

Mch 23 1892
...s
... Dollars,
...es Worthington Co
...said docket
Worthington Co
Ormsbee & Bro

THE STATE OF OHIO, } DOVER TOWNSHIP. IN JUSTICE'S COURT,
UNION COUNTY, SS. } Before G. D. Rogers Justice of the Peace.

The
George Worthington Co Plaintiff. Att'y for Plaintiff.
No. 262 AGAINST
Elmer E Gamble and
D. M. Scott & Bro Defendant. 77.66 Att'y for Defdt.
Amount Claimed, $ 43.28

JUSTICE'S FEES.	Plff. Costs.	Def. Costs.
Filing Bill,	05	
Summons, N	25	
Filing same,	05	
Satisfaction,	20	
Record,	20	
Swearing Witnesses,		
Dismission,		
Affidavit and Filing,	45	
Undertaking and Filing,	45	
Order of Attachment and Filing,	45	
Subpœna Witnesses,		
Filing same,		
Judgment,	40	
Continuance,		
Dismission,		
Stay Bond,	40	
Appeal Bond,	1.50 Paid	
Transcript,		
Certificate,		

CONSTABLE'S FEES.

On Summons,	
Subpœnas,	
Attendance,	
Order Attachment,	
Increase Costs,	

Dec 23 1892
Stay expires March 20, 1892
G. D. Rogers J.P.
46.26 16.22

October 14. 1891
Civil action brought on
note
viz

$40.00 Marysville O. Aug. 6. 1891
Nine Months after date for value
recieved we or either of us promise to
pay D. M. Scott and Bro or order
Forty Dollars at Marysville, O. with
6% after date and 8% after due
Elmer E. Gamble

October 14, 1891
The Defendants came and voluntarily
confessed Judgement it is therefore ordered
by me that the Plaintiff recover from
the Defendants the full amount of $43.28
with 8% interest and costs attached
C. D. Rogers J.P.

March 23. 1892
Rec't of Elmer Gamble $44.68
in full payment of the above
Judgement
C. D. Rogers J.P.
March 23. 1892
Paid to D. M. Scott $43.00 in part
payment of the above Judgment
C. D. Rogers J.P.

$ 73.00 Marysville, Ohio, Mch 23 1892
Received from C D Rogers
Seventy Three ——— Dollars,
part
in settlement of Judgment of Geo Worthington Co
vs Elmer Gamble as appears on said docket
Balance yet due $1.30 The Geo Worthington Co
per O M Scott & Bro

The defendant came, and by George Worthington his surety, resident of the County, approved by me as good and sufficient surety, caused an undertaking for the stay of execution, to be entered hereon, which follows:

In pursuance of the statute in such case made and provided, I, George Worthington as surety for the stay of execution on the above judgment of Elmer E Gamble against George Worthington do hereby promise and undertake to pay the amount of said judgment, interest and costs, at that may accrue.

Taken by and signed and acknowledged before me, and surety approved, this 23 day of Dec 1892

G. D. Rogers J.P.

289

THE STATE OF OHIO, } **DOVER TOWNSHIP.** **IN JUSTICE'S COURT,**

UNION COUNTY, SS. } *Before* C. D. Rogers *Justice of the Peace.*

Dec 3. 1891

S. R. Berger — Plaintiff. — John Brodrie — Att'y for Plaintiff.

No. 263 AGAINST

Elmer Gamble and George Gamble — Defendant. — Att'y for Defdt.

Amount Claimed, $ 53.50

Judgment, $ 53.50

Civil action brought on Note Viz

$70.00 Marysville O. March 7. 1889

One year after date we either of us promise to pay to the order of Ed. Berger Seventy Dollars at Marysville O. with 8% interest after due for value recieved without any relief whatever from valuation or appraisement laws with — % fee — until paid and Atty Fees

Feb. 7th 1891. used on the within by note an Harrington & Co Twenty four & 94/100 Dollars — Elmer. Gamble, George Gamble

December 3rd 1891

The Defendants came and voluntarily confessed judgment it is therefore ordered by me that the Plaintiff recover from the Defendants the full amount of $53.50 with interest and costs attached

C. D. Rogers J.P.

Dec 15. 1891

The above case was settled by the Defendants giving the Plaintiff a new note

C D. Rogers J.P.

Feb. 26. 1892

Recd of George Gamble the costs in full

C. D Rogers J.P.

JUSTICE'S FEES.	Plff. Costs.	Def. Costs.
Filing Bill,	05	
Summons,	25	
Filing same,	05	
Satisfaction,	20	
Record,'	20	
Swearing Witnesses,		
Dismission,		
Affidavit and Filing,	45	
Undertaking and Filing,	45	
Order of Attachment and Filing,	45	
Subpœna Witnesses,		
Filing same,		
Judgment,	40	
Continuance,	80 Paid	
Dismission,		
Stay Bond,		
Appeal Bond,		
Transcript,		
Certificate,		

CONSTABLE'S FEES.

On Summons,	
Subpœnas,	
Attendance,	
Order Attachment,	
Increase Costs,	

Esq. Rogers. By orders from my client in case of Berger vs. Gamble & Gamble. you can let the boys pay all costs and Elmer, George and John B. Gamble sign a new note, Take the judgment and figure 8 percent interest on it until to-day and write the amount in the blank note & send you and let them sign it and pay the costs and you can bring the note to me.

very Truly Yours. John M Brodrick

THE STATE OF

UNION COUNTY

No. 264 AGAINST

Joseph. Russe

Amount Claimed, $ 29.85

JUSTICE'S FEES.	Plff. Co
Filing Bill,	05
Summons, 4	25
Filing same,	05
Satisfaction,	20
Record,'	20
Swearing Witnesses,	
Dismission,	
Affidavit and Filing,	45
Undertaking and Filing,	45
Order of Attachment and Filing,	45
Subpœna Witnesses,	
Filing same,	
Judgment,	40
Continuance,	
Dismission,	
Stay Bond,	
Appeal Bond,	
Transcript,	
Certificate,	

CONSTABLE'S FEES.

On Summons,	
Subpœnas,	
Attendance,	
Order Attachment,	
Increase Costs,	

187

his surety, resident

sed an undertaking for the stay of exe-

y of execution on the above judgment of

dgment, interest and costs, and the costs

approved, this

187

The defendant came, and by ..... *his surety, resident of the County, approved by me as good and sufficient surety, caused an undertaking for the stay of execution, to be entered hereon, which follows:*

In pursuance of the statute in such case made and provided, I, ...

RECEIVED

FRO

Bal. of

$ 2 (00

...USTICE'S COURT,
... Justice of the Peace.

...n brought on

...B. March 7. 1889

...date we either of
... the order of Ed.
... Marysville O. with
...e recieved without
...align or apprais—
...till paid and

... Elmer. Gamble
... George Gamble

... voluntarily
...therefore ordered
... recover from the
...t of $5 3.50/100 with
...ched

...D. Rogers J.P.

...by the Defendants
...o note
... C. D. Rogers J.P.

...costs inc
...D Rogers J.P.

...in case
...e let
... George
...s. Take
...least
...& amount
...nd let
...and you
...Produce

THE STATE OF OHIO, } DOVER TOWNSHIP. IN JUSTICE'S COURT,
UNION COUNTY, SS. } Before C. D. Rogers Justice of the Peace.

Feb. 6. 1892

Cole and Bales — Plaintiff. — Att'y for Plaintiff.

No. 264 AGAINST

Joseph. Russel — Defendant. — Att'y for Defdt.

Amount Claimed, $ 29.88

JUSTICE'S FEES.	Plff. Costs.	Def. Costs.
Filing Bill,	05	
Summons, 4	25	
Filing same,	05	
Satisfaction,	20	
Record,	20	
Swearing Witnesses,		
Dismission,		
Affidavit and Filing,	45	
Undertaking and Filing,	45	
Order of Attachment and Filing,	45	
Subpœna Witnesses,		
Filing same,		
Judgment,	40	
Continuance,		
Dismission,		
Stay Bond,		
Appeal Bond,		
Transcript,		
Certificate,		
CONSTABLE'S FEES.		
On Summons,		
Subpœnas,		
Attendance,		
Order Attachment,		
Increase Costs,		

Judgment, $ 29.88

Rec'd Costs in full of Def't

Joseph Russell Dis. Judgment on Appeal Bond

Civil action brought on
Bill of Particulars
For which here is a copy

For a cause of action herein the Pltffs say that the Defendant Joseph Russell is indebted to them in the sum of $25.00 with interest thereon from 30 day of October 1888 for legal services rendered in the case of Russell vs Cooler Et al which was heard and determined at the October term of the Common Pleas Court of Union County Ohio in which the said Cole and Bales were the Attys of record for the said Joseph Russell and obtained a judgement in favor of the said Joseph Russell in the sum of $85.00 and that the said services were reasonably worth the said sum of $25.00 Therefore Pltffs ask judgement against the Defendant Joseph Russell for the sum of Twenty Five Dollars with interest from at the rate of 6 % from the 31 Day of October 1888 and his costs herein expended

Cole and Bales

February 6th 1892

The Defendant Joseph Russell came and voluntarily confessed judgement it is therefore ordered by me that the Pltffs recover from the Defendant the sum of $29.88 with interest and costs attached.

C. D. Rogers J.P.

Feb 12 1892

Recd of Joseph Russell $28.00 to apply on the above judgement

C D Rogers J.P.

Feb. 18. 1892
Paid to Cole and Bales $25.00

187
... his surety, resident
...sed an undertaking for the stay of exe-
...y of execution on the above judgment of
...dgment, interest and costs, and the costs
... approved, this

RECEIVED FROM Marysville Ohio April 2nd 1892
Clark Rogers J. P.
Two Dollars
Bal. of acct of Cole & Bales vs Joseph Russel
$2.00
Cole & Bales

Received of Clark Rogers
$2.50 on account U.S. Graph
Russel left with him
for collection Cole & Bole
Feb 18" 92

THE STATE OF OHIO, } DOVER TOWNSHIP. IN JUSTICE'S COURT,
UNION COUNTY, SS. } Before C. D. Rogers Justice of the Peace.

Theodore Fogle — Plaintiff. — Att'y for Plaintiff.

No. 265 AGAINST

Calvin Guy
Christene Applegate
Noah Trout — Defendant. — Att'y for Defdt.

Amount Claimed, $ 11.25

JUSTICE'S FEES.	Plff Costs.	Def. Costs.
Filing Bill,	05	
Summons, 1	25	
Filing same,	05	
Satisfaction,	20	
Record,	20	
Swearing Witnesses,		
Dismission,		
Affidavit and Filing,	45	
Undertaking and Filing,	45	
Order of Attachment and Filing,	45	
Subpœna Witnesses,		
Filing same,		
Judgment,	40	
Continuance,		
Dismission,		
Stay Bond,	40	
Appeal Bond,	81 50	
Transcript,		
Certificate,		

CONSTABLE'S FEES.

On Summons,	
Subpœnas,	
Attendance,	
Order Attachment,	
Increase Costs,	

Feb 16. 1892
Civil action brought
Note
Viz
$35.00 New Dover O March 26/1891
Nine Month after date I promise to pay to the order of Theodore Fogle Thirty five Dollars at 8% interest for valuerecd
Dec 25/89. $26.50
Paid on the within note
Calvin Guy
Christian Applegate
Noah Trout

Feb 16. 1892
The Defendants came and voluntarily confessed Judgement it is therefore ordered by me that the Plaintiff recover from the Defendants the full amount of $11.25 with interest and Costs attached
C. D. Rogers J.P.

May 23/89
Recd of Alice Guy Twelve Dollars to apply on above Judgement
C. D. Rogers J.P.

April 26/92
Mr Clark Rogers
Sir please let D
Reed have the
Judgement against
Calvin Guy & Lena
Applegate and
Oblige
Theodore
Fogle

C. D. ROGERS,
New Dover, O.

G. D. ROGERS,
New Dover, O.

May 26 1892

To Dr.

Terms

ACME STATIONERY & PAPER CO. N. Y.

Recd Of C D Rogers Esq
Ten & 00/100 Dollars in
full on Judgement against
Calvin Guy & Christene Applegate
Recd 3.50

The defendant came, and by ..... his surety, resident of the County, approved by me as good and sufficient surety, caused an undertaking for the stay of execution, to be entered hereon, which follows:
In pursuance of the statute in such case made and provided, I, ... as surety for the stay of execution on the above judgment of ..... against ..... do hereby promise and undertake to pay the amount of said judgment, interest and costs, and the costs that may accrue.
Taken by and signed and acknowledged before me, and surety approved, this ..... day of ..... A. D. 187

THE STATE OF
UNION COUNTY

The
George Worthington
No. 266 AGAINST
George Gamble
Elmer Gamble
Amount Claimed, $ 24.96

JUSTICE'S FEES.	Plff. Co
Filing Bill,	05
Summons, 1	25
Filing same,	05
Satisfaction,	20
Record,	20
Swearing Witnesses,	
Dismission,	
Affidavit and Filing,	45
Undertaking and Filing,	45
Order of Attachment and Filing,	45
Subpœna Witnesses,	
Filing same,	
Judgment,	
Continuance,	
Dismission,	
Stay Bond,	40
Appeal Bond,	81
Transcript,	
Certificate,	

CONSTABLE'S FEES.

On Summons,	
Subpœnas,	
Attendance,	
Order Attachment,	
Increase Costs,	

The defendant came, and by ..... his surety, resident of the County, approved by me as good and sufficient surety, caused an undertaking for the stay of execution, to be entered hereon, which follows:
In pursuance of the statute in such case made and provided, I, ... as surety for the stay of execution on the above judgment of ..... against ..... do hereby promise and undertake to pay the amount of said judgment, interest and costs, and the costs that may accrue.
Taken by and signed and acknowledged before me, and surety approved, this ..... day of ..... A. D. 187

USTICE'S COURT,
..... Justice of the Peace.

1892
on brought

e B March 26/1891
– 3 promise to
y – Thirty five
for value Rec'd

Calvin Guy
istian Applegate
Noah Trout

– and voluntar
it – it is therefore
the Plaintiff
endants the full
& interest and

D. Rogers J.P.

Dollars to apply

D. Rogers J.P.

1892

Dr.

ts. Esq
dir
– against
e Applegate

THE STATE OF OHIO, } DOVER TOWNSHIP. IN JUSTICE'S COURT,
UNION COUNTY, SS. } Before C. D. Rogers Justice of the Peace.

The
George Worthington & Co Plaintiff.
No. 1266 AGAINST
George Gamble and
Elmer Gamble Defendant.
Amount Claimed, $ 24.80

Att'y for Plaintiff.
Att'y for Defdt.

Judgment, $ 24.80

JUSTICE'S FEES.	Plff. Costs.	Def. Costs.
Filing Bill,	05	
Summons,	25	
Filing same,	05	
Satisfaction,	20	
Record,	20	
Swearing Witnesses,		
Dismission,		
Affidavit and Filing,	45	
Undertaking and Filing,	45	
Order of Attachment and Filing,	45	
Subpœna Witnesses,		
Filing same,		
Judgment,		
Continuance,		
Dismission,		
Stay Bond,	40	
Appeal Bond,	8/16 Paid	
Transcript,		
Certificate,		

CONSTABLE'S FEES.

On Summons,	
Subpœnas,	
Attendance,	
Order Attachment,	
Increase Costs,	

Feb 26. 1892
Civil action brought
on note
Viz
$ 24.80
Marysville Ohio Oct 11. 1890
Sixty Days after date for value
recieved we or either of us promise to
pay C. N. Scott and Bro or order
Twenty Dollars at Marysville Ohio
with 8 % after date
George Gamble
Elmer Gamble

Feb 26. 1892
The Defendants came and voluntarily
confessed Judgement it is therefore
ordered by me that the Plaintiff
recover from the Defendants the full
amount of $24.80 with 8% interest
and costs attached
C. D. Rogers J.P.

March 8. 1892
Rec'd of George M. Gamble $26.00
in full of above Judgement and costs
C. D. Rogers J.P.

$ 24.80 Marysville, Ohio, Mar 8th 1892
Received from C D Rogers
Twenty four 80/100 Dollars,
in settlement of in Full on Judgment Worthington & Co
vs – Geo & E. Gamble
Geo Worthington & Co.
by Ord

187
..... his surety, resident
of the County, approved by me as good and sufficient surety, caused an undertaking for the stay of execution, to be entered hereon, which follows:
In pursuance of the statute in such case made and provided, I,
..... as surety for the stay of execution on the above judgment of
against
..... do hereby promise and undertake to pay the amount of said judgment, interest and costs, and the costs that may accrue.
Taken by and signed and acknowledged before me, and surety approved, this
..... day of ..... A. D. 187

THE STATE OF OHIO, } DOVER TOWNSHIP. IN JUSTICE'S COURT,
UNION COUNTY, SS. } Before C. D. Rogers Justice of the Peace.
March 4. 1892

John Columber — Plaintiff. — Att'y for Plaintiff.

No. 267 AGAINST

Charles Mathers — Defendant. — Att'y for Defdt.

Amount Claimed, $

Civil action brought on Forcible Detention

March 4. 1892 The said John Columber filed his complaint against Charles Mathers as follows

To C. D. Rogers a justice of the peace in the T.P. of Dover County of Union The undersigned John Columber of the County of Union state of Ohio doth hereby make his complaint to you against one Charles Mathers for this, That the said Charles Mathers hath ever since the first day of March in the year 1892, and doth still unlawfully detain from the undersigned possession of the following premises situated in the T.P. of Dover in said Co. of Union and described as follows to wit five acres of land with a small frame house belonging to the undersigned situated in Dover T.P. Union County bounded as follows bounded on the north by Wm Brown land on the East by T.P. road by the land of Sam Myers on the South by Waldo gravel road on the west by Wm Brown land. The said Charles Mathers entered upon said premises as the tenant of the undersigned. the lease therefore expired at the time herein first mentioned and from that time the said Charles Mathers hath unlawfully held over his said term.

On the first day of March in the year of 1892. the undersigned duly served upon the said Charles Mathers as required by law, notice by writing to leave said premises, the undersigned asks process and restitution ect,

Dated this fourth day of March. A. D. 1892. John W. Columber

the Plaintiff being ~~being~~ a nonresident of the T.P. entered into an undertaking for costs with Michael Cody as security

March 7th 1892 2. P.M.

Issued summons on the above complaint for the appearance of the Defendant and trial March 9th A.D. 1892 at Ten Oclock A.M. and delivered the same to A. W. Griffith Con

C. D. Rogers J.P.

Over

JUSTICE'S FEES.	Plff Costs.	Def. Costs.	Judgment, $
Filing Bill,	05		
Summons,	25		
Filing same,	05		
Satisfaction,	20		
Record,'	50		
Swearing Witnesses,			
Dismission,	20		
~~Affidavit~~ complaint and Filing,	45		
Undertaking and Filing,	45		
Order of Attachment and Filing,	45		
Subpœna Witnesses,	$2.75 Paid		
Filing same,			
Judgment,			
Continuance,			
Dismission,			
Stay Bond,			
Appeal Bond,			
Transcript,			
Certificate,			

CONSTABLE'S FEES.

On Summons,	Serv 25	Ret 25	Mileage 25	75
Subpœnas,				
Attendance,	Receive Carlton full			
Order Attachment,	A. W. Griffith			
Increase Costs,				

187

The defendant came, and by ..... his surety, resident of the County, approved by me as good and sufficient surety, caused an undertaking for the stay of execution, to be entered hereon, which follows:

In pursuance of the statute in such case made and provided, I, ... as surety for the stay of execution on the above judgment of ..... against ..... do hereby promise and undertake to pay the amount of said judgment, interest and costs, and the costs that may accrue.

Taken by and signed and acknowledged before me, and surety approved, this ..... day of ..... A. D. 187

THE STATE OF
UNION COUNTY
John Colum
No. 267 AGAINST
Charles Ma
Amount Claimed, $
JUSTICE'S FEES. Pliff C
Filing Bill, 05
Summons,
Filing same, 05
Satisfaction, 20
Record,'
Swearing Witnesses,
Dismission,
Affidavit and Filing, 45
Undertaking and Filing, 45
Order of Attachment and Filing, 45
Subpœna Witnesses,
Filing same,
Judgment,
Continuance,
Dismission,
Stay Bond,
Appeal Bond,
Transcript,
Certificate,
CONSTABLE'S FEES.
On Summons,
Subpœnas,
Attendance,
Order Attachment,
Increase Costs,
187
his surety, resident
The defendant came, and by
of the County, approved by me as good and sufficient surety, caused an undertaking for the stay of execution, to be entered hereon, which follows:
In pursuance of the statute in such case made and provided, I,
as surety for the stay of execution on the above judgment of
against
do hereby promise and undertake to pay the amount of said judgment, interest and costs, and the costs that may accrue.
Taken by and signed and acknowledged before me, and surety approved, this
day of
A D 187

USTICE'S COURT,

Justice of the Peace.

4. 1892

tion brought

Detention

The said John
d his complaint
arles Mathers as
e

tice of the peace
County of union
Columbus of
tate of Ohio
complaint to you
Mathers for this,
Mathers hath ever
d Porch in the
d unlawfully
igned possession
e situated in
Co. of union
five Acres of land
belonging to
in Dover Tp.
follows
by Wm Brown land
by the land of Sam
lds gravel road
nd. The said
on said premises
dersigned. the
the time herein
m that time the
unlawfully held

March in the year
served upon the
quired by law,
said premises,
s and restitution
day of March.
ber,
gresident of the
ing for costs with

92 2. P.M.
e complaint for
b and trial
Oclock A.M. and
Griffith Con
D. Rogers J.P.

THE STATE OF OHIO, } DOVER TOWNSHIP. IN JUSTICE'S COURT,
UNION COUNTY, SS. } Before C. D. Rogers Justice of the Peace.

John Columbus
No. 267 AGAINST Plaintiff.

Charles Mathers
Amount Claimed, $ Defendant.

Att'y for Plaintiff.

Att'y for Defdt.

JUSTICE'S FEES.	Plff. Costs.	Def. Costs.	Judgment, $
Filing Bill,	05		
Summons,			
Filing same,	05		
Satisfaction,	20		
Record,			
Swearing Witnesses,			
Dismission,			
Affidavit and Filing,	45		
Undertaking and Filing,	45		
Order of Attachment and Filing,	45		
Subpœna Witnesses,			
Filing same,			
Judgment,			
Continuance,			
Dismission,			
Stay Bond,			
Appeal Bond,			
Transcript,			
Certificate,			
CONSTABLE'S FEES.			
On Summons,			
Subpœnas,			
Attendance,			
Order Attachment,			
Increase Costs,			

Concluded
March 9th 1892

Summons returned
endorsed as follows
Received this writ March 4. 1892 and
March 5th 1892 Served the same on
Defendant by leaving a certified copy
thereof with him
A. W. Griffith Con

March. 9th 1892 10 oclock A.M.
Time set for trial. The Plaintiff
appeared and paid the costs
I therefore Dismiss the above action
C. D. Rogers. J.P.

187

The defendant came, and by ..... his surety, resident of the County, approved by me as good and sufficient surety, caused an undertaking for the stay of execution, to be entered hereon, which follows:

In pursuance of the statute in such case made and provided, I, ... as surety for the stay of execution on the above judgment of ..... against ..... do hereby promise and undertake to pay the amount of said judgment, interest and costs, and the costs that may accrue.

Taken by and signed and acknowledged before me, and surety approved, this ..... day of ..... A. D. 187

THE STATE OF OHIO, } DOVER TOWNSHIP. IN JUSTICE'S COURT,
UNION COUNTY, SS. } Before C. D. Rogers, Justice of the Peace.

Mansfield Buggy Company Plaintiff.
No. 268 AGAINST
J. Edelblute
James. McCleary Defendant.
Amount Claimed, $ 66.00

Att'y for Plaintiff.

Att'y for Defdt.

Judgment, $ 66.00

JUSTICE'S FEES.	Plff. Costs.	Def. Costs.
Filing Bill,	05	
Summons,	25	
Filing same,	05	
Satisfaction,	20	
Record,	20	
Swearing Witnesses,		
Dismission,		
Affidavit and Filing,	45	
Undertaking and Filing,	45	
Order of Attachment and Filing,	45	
Subpœna Witnesses,		
Filing same,		
Judgment,	40	
Continuance,		
Dismission,		
Stay Bond,		
Appeal Bond,		
Transcript,		
Certificate,		

CONSTABLE'S FEES.

On Summons,	
Subpœnas,	
Attendance,	
Order Attachment,	
Increase Costs,	

March 14th 1892
Civil action brought on ord. ny

$63.00 Astrander May. 25. 1891
Nine Months after date we promise to pay to the order of Mansfield Buggy Co. Sixty three Dollars at Astrander O. Value received with interest at 6 p/c
J. Edelblute
James McCleary

March 14th 1892
The Defendants came and voluntarily confessed Judgement it is therefore ordered by me that the Plaintiff recover from the Defendants the full amount of $66.00 with interest and costs attached
C. D. Rogers J.P.

March 17th 1892
Recd of J. Edelblute Forty Dollars $40.00 to apply on the above Judgement
C. D. Rogers J.P.

$40.00 Mansfield O. March 21st 1892
$27.00 Mansfield O. Dec - 1892
Received of C. D. Rogers J.P.
Twenty Seven Dollars in full of Judgement against J. Edelblute
The Mansfield Buggy Co.
Johny L. Baudsley, Treas.

Dec 8. 1892 Recd of J. Edelblute $27.00 to apply on the above Judgement
C. D. Rogers J.P.

Dec 13. 1892 Recd of J Edelblute $1.60 in full of Judgement with interest and costs
C D Rogers J.P.

The defendant come, and by ..... his surety, resident of the County, approved by me as good and sufficient surety, caused an undertaking for the stay of execution, to be entered hereon, which follows:
In pursuance of the statute in such case made and provided, I, ... as surety for the stay of execution on the above judgment of ..... against ..... do hereby promise and undertake to pay the amount of said judgment, interest and costs, and the costs that may accrue.
Taken by and signed and acknowledged before me, and surety approved, this ..... day of ..... A. D. 1892
C. D. Rogers J.P.

THE STATE OF
UNION COUNTY,

Samuel R. Pa
No. 269 AGAINST
Elmer Gamble
George Gamble
John M. Gamble
Amount Claimed, $ 56.30

JUSTICE'S FEES.	Plff. Co
Filing Bill,	05
Summons,	25
Filing same,	05
Satisfaction,	20
Record,	20
Swearing Witnesses,	
Dismission,	
Affidavit and Filing,	45
Undertaking and Filing,	45
Order of Attachment and Filing,	45
Subpœna Witnesses,	
Filing same,	
Judgment,	40
Continuance,	
Dismission,	
Stay Bond, Execution	41
Appeal Bond,	8 15
Transcript,	
Certificate,	

CONSTABLE'S FEES.

On Summons,	
Subpœnas,	
Attendance,	
Order Attachment,	
Increase Costs,	

The defendant
of the County, ap
cution, to be ente
In pursuance
do hereby promis
that may accrue.
Taken by and
day of

No.
Received of C. D.
Fifty Six
In full of Judgment
Gamble et al, on the Do
$56.30

JUSTICE'S COURT,
Justice of the Peace.

th 1892
tion brought-
- viz

er May 25. 1891
ote viz promise
sfield Buggy Co.
& Ostrander & Co
hirt at 6 o/o

J. E. Delphute-
ones McCreary

and voluntarily
- therefore ordered
recover from
amount of $68.00
attached

C. D. Rogers J.P.

Dollars $150 cts
dgement-
C. D. Rogers J.P.

ch 21st 1892

1892 by

in
hich
nst-

eas. by

$27.00 to apply
D. Rogers J.P.
e full of Judgement
Rogers J.P.

THE STATE OF OHIO, } **DOVER TOWNSHIP.** **IN JUSTICE'S COURT,**
UNION COUNTY, SS. } *Before* C. D. Rogers *Justice of the Peace.*

Samuel R. Berger — Plaintiff. — John Brodrick — Att'y for Plaintiff.

No. 269 AGAINST

Elmer Gamble
George Gamble
John B. Gamble — Defendant. — Att'y for Defdt.

Amount Claimed, $ 56.36

Judgment, $ 54.30

JUSTICE'S FEES.	Plff. Costs.	Def. Costs.
Filing Bill,	05	
Summons,	25	
Filing same,	05	
Satisfaction,	20	
Record,	20	
Swearing Witnesses,		
Dismission,		
Affidavit and Filing,	45	
Undertaking and Filing,	45	
Order of Attachment and Filing,	45	
Subpœna Witnesses,		
Filing same,		
Judgment,	40	
Continuance,		
Dismission,		
Stay Bond, Execution	40	
Appeal Bond,	$1.50 Paid	
Transcript,		
Certificate,		

CONSTABLE'S FEES.

On Summons,	
Subpœnas,	
Attendance,	
Order Attachment,	
Increase Costs,	

July 18th 1892
Civil action
Brought on note
viz
53.75 Marysville O. Dec. 15, 1891
May 1st 1892 after date I promise
to the order of Samuel Berger Fifty
Three and 75/100 Dollars at the Office
of J. B. Brodrick with 8% interest payable
semi annual

Elmer Gamble
George Gamble
John B. Gamble

July 18 1892
The Defendants came and voluntarily
confessed Judgement it is therefore
ordered by me that the Plff recover
from the Defendants the full amount
of $56.30/100 with 8% interest and costs
attached

C. D. Rogers J.P.

July 29th 1892
Issued Execution and delivered
same to A. W. Griffith Con
C. D. Rogers J.P.

August 4th 1892
Execution returned endorsed as follows
levied on one Bay Horse one Two horse wagon
the Defendant came and
the property was
W. Griffith Con
92
for $57.92 in payment
t-
C. D. Rogers J.P.
John Brodrick
ty for Plaintiff and
C. D. Rogers J.P.

No. _____ August 5th 1892

Received of C. D. Rogers, J.P. of Dover Tp. Union Co. O.
Fifty Six 30/100 Dollars
In full of Judgment of S. R. Berger vs. Elmer
Gamble et al, on the Docket of said J.P.

S. R. Berger
By John B. Brodrick, his Atty.

$56.30

THE STATE OF OHIO, UNION COUNTY, SS. } **DOVER TOWNSHIP.** Before C. D. Rogers Justice of the Peace. **IN JUSTICE'S COURT,**

Mansfield Buggy Company Plaintiff. Att'y for Plaintiff.

No. 268 AGAINST

J. Edelblute
James McCrary Defendant. Att'y for Defdt.

Amount Claimed, $ 66.00

Judgment, $ 66.00

JUSTICE'S FEES.	Plff. Costs.	Def. Costs.
Filing Bill,	05	
Summons,	25	
Filing same,	05	
Satisfaction,	20	
Record,	20	
Swearing Witnesses,		
Dismission,		
Affidavit and Filing,	45	
Undertaking and Filing,	45	
Order of Attachment and Filing,	45	
Subpœna Witnesses,		
Filing same,		
Judgment,	40	
Continuance,		
Dismission,		
Stay Bond,		
Appeal Bond,	45	
Transcript,	$1.50	
Certificate,		
CONSTABLE'S FEES.		
On Summons,		
Subpœnas,		
Attendance,		
Order Attachment,		
Increase Costs,		

Stay expires Nov 12, 1892

The defendant come, and by ... Jerry ... of the County, approved by me as good and sufficient ... cution, to be entered hereon, which follows: In pursuance of the statute in such case made and ... as surety ... Mansfield Buggy Co ... do hereby promise and undertake to pay the amount ... that may accrue.
Taken by and signed and acknowledged before me, ... day of March A. D. 1892
... McCrary

March 14th 1892

Civil action brought on note viz

$63.00 Ostrander May 25. 1891

Nine months after date we promise to pay to the order of Mansfield Buggy Co. Sixty Three Dollars at Ostrander O value recieved with interest at 6 %

J. Edelblute
James McCrary

March 14th 1892

The Defendants come and voluntarily confessed Judgement it is therefore ordered by me that the Plaintiff recover from the Defendants the full amount of $66.00 with interest and costs attached

C. D. Rogers J.P.

March 17th 1892

Recd of J. Edelblute Forty Dollars $40.00 to apply on the above Judgement

C. D. Rogers J.P.

$40.00 Mansfield O. March 21st 1892

Recieved of C. D. Rogers J.P. Forty Dollars in part payment of Judgement in case of Mansfield Buggy Co V.S. J. Edelblute and James McCrary

THE MANSFIELD BUGGY CO.
Jos. H. Lenster Secy

Dec 8. 1892 Recd of J. Edelblute $27.00 to apply on the above Judgement

C. D. Rogers J.P.

Dec 13. 1892 Recd of J Edelblute $1.60 in full of Judgement with interest and costs

C D Rogers J.P.

295

THE STATE OF OHIO, } **DOVER TOWNSHIP.** **IN JUSTICE'S COURT,**

UNION COUNTY, SS. } *Before* L. D. Rogers *Justice of the Peace.*

Mansfield Buggy Company Plaintiff.

No. 268 AGAINST

J. Edelblute
James. McCleary Defendant.

Amount Claimed, $ 66.

Att'y for Plaintiff.

Att'y for Defdt.

Judgment, $ 66.00

March 14th 1892
Civil action brought
on ord &c

$63.00 Ostrander May. 25. 1891
Nine Months after date we promise
to pay to the order of Mansfield Buggy Co
Sixty three Dollars at Ostrander O
Value received with interest at 6 p/c

J. Edelblute
James McCleary

March 17th 1892
The Defendants come and voluntarily
confessed Judgment it is therefore ordered
by me that the Plaintiff recover from
the Defendants the full amount of $66.00
with interest and costs attached

L. D. Rogers J.P.

March 17th 1892
Recd of J. Edelblute Forty Dollars $40.00
to apply on the above Judgement
L. D. Rogers J.P.

JUSTICE'S FEES.	Plff. Costs.	Def. Costs.
Filing Bill,	05	
Summons,	25	
Filing same,	05	
Satisfaction,	20	
Record,	20	
Swearing Witnesses,		
Dismission,		
Affidavit and Filing,	45	
Undertaking and Filing,	45	
Order of Attachment and Filing,	45	
Subpœna Witnesses,		
Filing same,		
Judgment,	40	
Continuance,		
Dismission,		
Stay Bond,		
Appeal Bond,		
Transcript,		
Certificate,		

CONSTABLE'S FEES.

On Summons,	
Subpœnas,	
Attendance,	
Order Attachment,	
Increase Costs,	

March 17 1892

The defendant came, and by Mansfield Buggy Co his surety, resident of the County, approved by me as good and sufficient surety, caused an undertaking for the stay of execution, to be entered hereon, which follows:

In pursuance of the statute in such case made and provided, I, J. Edelblute as surety for the stay of execution on the above judgment of Mansfield Buggy Co against J. Edelblute & H. Yarnell & McCleary do hereby promise and undertake to pay the amount of said judgment, interest and costs, and the costs that may accrue.

Taken by and signed and acknowledged before me, and surety approved, this 17 day of March A. D. 1892

L. D. Rogers J.P.

$40.00 Mansfield B. March 21st 1892

$27.00 Mansfield B. See - 1892 ly
Received of L. D. R
Twenty Seven
full of Judgen
J. Edelblute

The Ma

Dec 8. 1892 Reed
on the abve Judge

Dec 13. 1892 Reed of J
with interest and co

O. M. Scott & Bro.,

IN THE FRONT AS USUAL.

Buggies, Farm Implements, Stoves, Hardware,

THE TIME-TRIED CHAMPION MOWERS AND BINDERS.

Marysville, - - - - - Ohio.

THE STATE OF

UNION COUNTY,

Samuel R. Be

No. 269 AGAINST

Elmer Hamble
Geo. Hamble
John H. Hamb

Amount Claimed, $ 66.36

JUSTICE'S FEES.	Plff. Co
Filing Bill,	05
Summons,	25
Filing same,	05
Satisfaction,	20
Record,	20
Swearing Witnesses,	
Dismission,	
Affidavit and Filing,	45
Undertaking and Filing,	45
Order of Attachment and Filing,	45
Subpœna Witnesses,	
Filing same,	
Judgment,	40
Continuance,	
Dismission,	
Stay Bond, Execution	40
Appeal Bond,	
Transcript,	
Certificate,	

CONSTABLE'S FEES.

On Summons,	
Subpœnas,	
Attendance,	
Order Attachment,	
Increase Costs,	

The defendant
of the County, a
cution, to be ente
In pursuance
as surely for the stay of execution on the above judgment of
against
do hereby promise and undertake to pay the amount of said judgment, interest and costs,
that may accrue.
Taken by and signed and acknowledged before me, and surety approved, this
dory of A. D. 187

JUSTICE'S COURT,

Justice of the Peace.

th 1892

tion brought

- viz

ue May 25. 1891

ote viz Promise

sfield Buggy Co.

& Ostrander & Co

rest at 6 o/o

J. E. Delphute

ornes McCreary

and voluntarily

- therefore ordered

recover from

amount of $68.00

attached

T. D. Rogers J.P.

Dollars $150 Cts

dgement

T. D. Rogers J.P.

ch 21st 1892

1892 by

T.

M. Scott & Bro.,

THE FRONT AS USUAL.

Farm Implements, Stoves, Hardware,

E TIME-TRIED CHAMPION MOWERS AND BINDERS.

e, - - - - - Ohio.

THE STATE OF OHIO, } DOVER TOWNSHIP. IN JUSTICE'S COURT,

UNION COUNTY, SS. } Before T. D. Rogers Justice of the Peace.

Samuel R. Berger Plaintiff. | John Brodrick Att'y for Plaintiff.

No. 269 AGAINST

Elmer Gamble

George Gamble

John B. Gamble Defendant. | Att'y for Defdt.

Amount Claimed, $ 56.30

Judgment, $ 54.30

JUSTICE'S FEES.	Plff. Costs.	Def. Costs.
Filing Bill,	05	
Summons,	25	
Filing same,	05	
Satisfaction,	20	
Record,	20	
Swearing Witnesses,		
Dismission,		
Affidavit and Filing,	45	
Undertaking and Filing,	45	
Order of Attachment and Filing,	45	
Subpœna Witnesses,		
Filing same,		
Judgment,	40	
Continuance,		
Dismission,		
Stay Bond, Execution	40	
Appeal Bond,	$1.50 Paid	
Transcript,		
Certificate,		

CONSTABLE'S FEES.

On Summons,	
Subpœnas,	
Attendance,	
Order Attachment,	
Increase Costs,	

The defendant ... of the County, ... cution, to be enter... In pursuance ... as surety for the stay of execution on the above judgment of ... against ... do hereby promise and undertake to pay the amount of said judgment, interest and costs, and the costs that may accrue.

Taken by and signed and acknowledged before me, and surety approved, this ... day of ... A. D. 187...

July 18th 1892

Civil action

Brought on note

viz

53.75 Marysville O. Dec. 15. 1891

May 1st 1892 after date I promise to pay to the order of Samuel Berger Fifty Three and 75/100 Dollars at the Office of J. M. Brodrick with 8% interest payable semi annual

Elmer Gamble

George Gamble

John B. Gamble

July 18 1892

The Defendants came and voluntarily confessed Judgement it is therefore ordered by me that the Plff recover from the Defendants the full amount of $56.30/100 with 8% interest and costs attached

T. D. Rogers J.P.

July 29th 1892

Issued Execution and delivered same to A. W. Griffith Con

T. D. Rogers J.P.

August 4th 1892

Execution returned endorsed as follows levied on one Bay Horse one Two horse wagon one Steam hay press the Defendant came and paid the money and the property was released

A W Griffith Con

Aug 4th 1892

Recd of A W Griffith Con $56.22 in payment of Judgement and cost

T. D. Rogers J.P.

Aug 6th Paid John Brodrick Fifty 5/100 + 01/100 Atty for Plaintiff and receipt

T. D. Rogers J.P.

THE STATE OF OHIO, } DOVER TOWNSHIP. IN JUSTICE'S COURT,
UNION COUNTY, SS. } Before C. D. Rogers Justice of the Peace.

D. W. Henderson and Son — Plaintiff. — Att'y for Plaintiff.
No. 270 AGAINST
Lafe Whetsel — Defendant. — Att'y for Defdt.
Amount Claimed, $ 10.30 — Judgment, $ 10.30

July 25th 1892
Civil action
Brought on note
viz
$ 9.90 Dec 24. 1889
Nine Months after date
I promise to pay to the order of
D. W Henderson and Son Nine Dollars
Value recieved
Lafayette Whetsel

July 25th 1892
The Defendant came and voluntarily confessed Judgment it is therefore ordered & adjudged that the Plaintiff recover from the Defendant the amount of $10.30 with interest and costs attached
C. D. Rogers J.P.

Dec 10. 1892
Reed of Lafaette Whetsel $1.80 in full of judgment and costs
C. D. Rogers J.P.
Dec 10. 1892 Paid to D. Henderson
$10.30 and parted receipt
C. D. Rogers J.P.

JUSTICE'S FEES.	Plff. Costs.	Def. Costs.
Filing Bill,	05	
Summons, 1	25	
Filing same,	05	
Satisfaction,	20	
Record,	20	
Swearing Witnesses,		
Dismission,		
Affidavit and Filing,	45	
Undertaking and Filing,	45	
Order of Attachment and Filing,	45	
Subpœna Witnesses,		
Filing same,		
Judgment,	40	
Continuance,		
Dismission,		
Stay Bond,	40	
Appeal Bond,	50	Paid
Transcript,		
Certificate,		

CONSTABLE'S FEES.

On Summons,	
Subpœnas,	
Attendance,	
Order Attachment,	
Increase Costs,	

Stay expires Saturday Aug 27 1892

Reid of C D Rodgers $10.30 — ten Dollars and thirty Cents in payment of Judgment note. Dec 10 1892 against Lafe Whetsel.
L. Henderson

The defendant came, and by Lafayette Whetsel 2 his surety, resident of the County, approved by me as good and sufficient surety, caused an undertaking for the stay of execution, to be entered hereon, which follows:

In pursuance of the statute in such case made and provided, I, Lafayette Whetsel as surety for the stay of execution on the above judgment of D. W. Henderson & Son against Lafe Whetsel do hereby promise and undertake to pay the amount of said judgment, interest and costs, and the costs that may accrue.

Taken by and signed and acknowledged before me, and surety approved, this 2 day of August 1892
C. D. Rogers J.P.

THE STATE OF
UNION COUNTY

B. F. Barber
No. 271 AGAINST
N. D. Degood
N. D. Degood
Amount Claimed, $ 27.25

JUSTICE'S FEES.	Plff. C
Filing Bill,	05
Summons, 2	50
Filing same,	05
Satisfaction,	20
Record,	40
Swearing Witnesses,	
Dismission,	
Affidavit and Filing,	45
Undertaking and Filing,	45
Order of Attachment and Filing,	45
Subpœna Witnesses,	
Filing same,	
Judgment,	40
Continuance,	
Dismission,	
Stay Bond,	
Appeal Bond,	
Transcript,	
Certificate,	

CONSTABLE'S FEES.

On Summons,	30
Subpœnas,	Reed cost in pa
Attendance,	
Order Attachment,	
Increase Costs,	

Stay expires Dec 12 1892

The defendant came, and by [illegible] his surety, resident of the County, approved by me as good and sufficient surety, caused an undertaking for the stay of execution, to be entered hereon, which follows:

In pursuance of the statute in such case made and provided, I, [illegible] as surety for the stay of execution on the above judgment of [illegible] against [illegible] do hereby promise and undertake to pay the amount of said judgment, interest and costs, and the costs that may accrue.

Taken by and signed and acknowledged before me, and surety approved, this [illegible] day of [illegible] A. D. 1892

JUSTICE'S COURT,

..... Justice of the Peace.

/892

action

ht on note

viz

24. 1889

, after date

to the order of

Nine Dollars

Fayette Whetsel

and voluntarily

- is therefore

intiff recover

e amount of

osts attached

.D. Rogers J.P.

80 in full of

D. Rogers J.P.

Henderson

D. Rogers J.P.

- ten Dollars

ment of Judgment

Fife Whetsel.

THE STATE OF OHIO, } DOVER TOWNSHIP. IN JUSTICE'S COURT,
UNION COUNTY, SS. } Before C. D. ROGERS, New Dover, O. Justice of the Peace.

8/728

B. F. Barba — Plaintiff.
No. 271 AGAINST
N. D. Degood
N. D. Degood — Defendant.
Amount Claimed, $27.95

S. S. Gardiner, Att'y for Plaintiff.
Att'y for Defdt.

JUSTICE'S FEES.	Plff. Costs.	Def. Costs.
Filing Bill,	05	
Summons, 2	50	
Filing same,	05	
Satisfaction,	20	
Record,	40	
Swearing Witnesses,		
Dismission,		
Affidavit and Filing,	45	
Undertaking and Filing,	45	
Order of Attachment and Filing,	45	
Subpœna Witnesses,		
Filing same,		
Judgment,	48	
Continuance,		
Dismission,		
Stay Bond,	48	
Appeal Bond,	$2.00	Paid
Transcript,		
Certificate,		

CONSTABLE'S FEES.

On Summons, 6 cts, No 30. 60 cts	30	
Subpœnas, Paid costs in full		
Attendance, A.W. Griffith		
Order Attachment,		
Increase Costs,		

Stay executed Sept 12 1892

The defendant came, and by ..... his surety, resident of the County, approved by me as good and sufficient surety, caused an undertaking for the stay of execution, to be entered hereon, which follows:

In pursuance of the statute in such case made and provided, I, ... as surety for the stay of execution on the above judgment of ..... against ..... do hereby promise and undertake to pay the amount of said judgment, interest and costs, and the costs that may accrue.

Taken by and signed and acknowledged before me, and surety approved, this ..... day of ..... A. D. 18..

..... J. P.

July 29th 1892

Civil action

Brought on note viz

$27.95 Two Months after date for value received we Jointly and severally promise to pay B. F. Barba or bearer Twenty One and 95/100 Dollars with interest at the rate of 8% per annum on all unpaid principal and interest untill paid interest to be computed every Year with 5% attorney fee if collected Witness our hands and seals this 13th Day of Sept 1889 N. D. Degood
P.O. Address Magnolia Stark Co O. A. J. Degood

July. 29th 1892. 8 Oclock. A. M.

Issued Summons for the Defendants to appear before me August 3rd 8 Oclock A. M and delivered same to
A. W. Griffith Con
C. D. Rogers J.P.

July 30th 1892

Summons returned endorsed as follows, Received this writ July 29th 1892 and served the same on the within named N. D. & A. J. Degood on the same day by copy
A. W. Griffith Con

August 3rd 1892. 8 Oclock A. M and one hour thereafter the Defendants failed to appear in default thereof it is ordered by me that the Plaintiff recover from the Defendants the full amount of $27.95 and 8% interest and cost attached
C. D. Rogers J.P.

Jan 24. 1893.
Rec'd of N. D. Degood $5.00 to apply
D. Rogers J.P.

$28.80 New Dover. O. Jan. 31. 1893
Rec'd of C. D. Rogers J.P. Twenty Eight and 80/100 Dollars in full of Judgement against N. D. and A. J. Degood
S. S. Gardiner
Att'y for Plff

THE STATE OF OHIO, } **DOVER TOWNSHIP.** **IN JUSTICE'S COURT,**

UNION COUNTY, SS. } *Before* C. D. ROGERS, New Dover, O. *Justice of the Peace.*

$7.28

B. J. Barba — S. S. Gardiner, Att'y for Plaintiff.

No. 271 AGAINST — Plaintiff.

N. D. Degood

N. D. Degood — Defendant. — Att'y for Defdt.

Amount Claimed, $27.95

JUSTICE'S FEES.	Plff. Costs.	Def. Costs.
Filing Bill,	05	
Summons, 2	50	
Filing same,	05	
Satisfaction,	20	
Record,	40	
Swearing Witnesses,		
Dismission,		
Affidavit and Filing,	45	
Undertaking and Filing,	45	
Order of Attachment and Filing,	45	
Subpœna Witnesses,		
Filing same,		
Judgment,	40	
Continuance,		
Dismission,		
Stay Bond,	45	
Appeal Bond,	$2,00 Paid	
Transcript,		
Certificate,		

CONSTABLE'S FEES.

On Summons, 6 Mi. 30. 60 Cts	30
Subpœnas, Read costs in full	
Attendance, A. W. Griffith	
Order Attachment,	
Increase Costs,	

Stay collected Jan 12 1893

July 29th 1892

Civil action

Brought on note viz

$27.50 Two Months after date for value received we jointly and severally promise to pay B. J. Barba or bearer Twenty One and 95/100 Dollars with interest at the rate of 8% per annum on all unpaid principal and interest untill paid interest to be computed every Year with 5% attorney fee if collected Witness our hands and seals this 13th Day of Sept 1889 N. D. Degood

P.O. Address Magnolia Stings A. J. Degood

July 29th 1892. 8 Oclock A. M

Issued Summons for the Defendants to appear before me August 3rd 8 Oclock A. M and delivered same to A. W. Griffith Con

C. D. Rogers J.P.

July 30th 1892

Summons returned endorsed as follows Received this writ July 29th 1892 and Served the same on the within named N. D. & A. J. Degood on the same day by copy A. W. Griffith Con

August 3rd 1892. 8 Oclock A. M and One hour thereafter the Defendants failed to appear in Default thereof it is ordered by me that the Plaintiff recover from the Defendants the full amount of $27.95 and 8% interest and costs attached

C. D. Rogers J.P.

Jan 24. 1893.

Recd of N. D. Degood $15.00 to apply on the above Judgement

C. D. Rogers J.P.

Jan 26. 1892

Recd of N. D. Degood $7.25/100 in full of the above Judgement with interest and costs attached

C. D. Rogers J.P.

Jan 31. 1893

Paid to S. S. Gardiner the above Judgement in full and Partial receipt for the same

C. D. Rogers J.P.

1892

The defendant came ... his surety, resident ... of the County, approved ... for the stay of execution, to be entered ... In pursuance of the ... judgment of ... do hereby promise and ... costs, and the costs that may accrue.

Taken by and signed ... day of ...

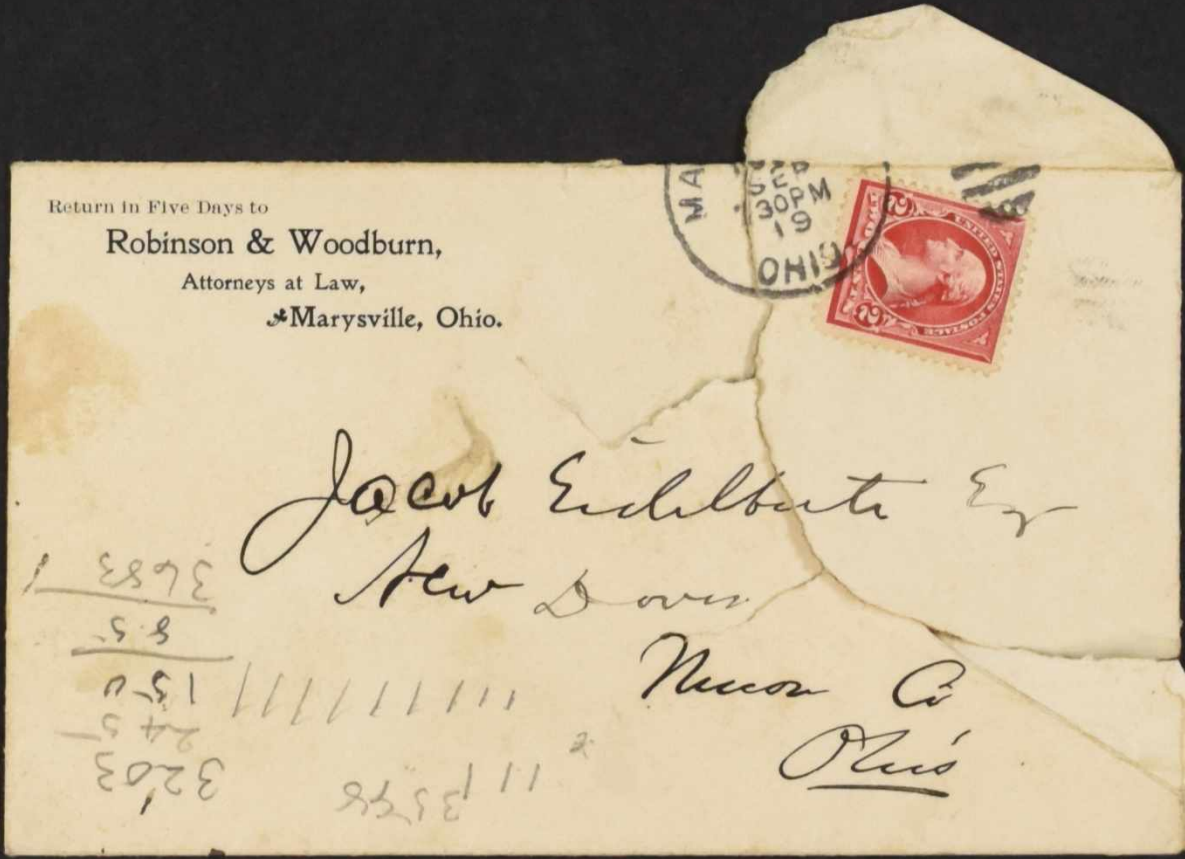

Return in Five Days to

Robinson & Woodburn,

Attorneys at Law,

Marysville, Ohio.

SEP 30PM 19 OHIO

Jacob Endlbarts Esq

New Lowes

Union Co

Ohio

3203
150
250
3603

50
40
40
40
20
100
5.40
140
000

L. L. WILLIAMS

Dealer in General Merchandise

Highest Price for Country Produce

Phone J 680

New Dover, O. 11-17 19 13

M Grant Pritchard

Reg. No.

		Account Forwarded	10	76
1				
2	Soap			10
3				70
4				84
5	11-18			
6				
7	Meat			36
8				1172
9				
10				
11				
12				
13				
14	45			
15				

Your account stated to date. If error is found return at once.

MAY. APR. 24, 1906. MFG BY AMERICAN SALES BOOK CO., ELMIRA, N. Y.

The State of Ohio, }
— ss — }
George Snyder }

Complaint against Juvenile Disorderly Person

To Jacob Edleflute.

Justice of Peace, in and for Dover Township, Union County, Ohio.-

I Myron B. Gabriel, duly appointed according to law, by the Board of Education of Dover Township, Union County, Ohio as truant officer of said Township, hereby make the following complaint:

That George Snyder is a minor between the ages of 14 and 16 years; that the said George Snyder does not attend any recognized school; and whereas the parent, guardian or other person having charge of the said George Snyder to attend any recognized school, I Myron B. Gabriel hereby make complaint that under the provisions of an act passed by the General Assembly April 25. 1893, and subsequent amendments, to compel children under fourteen to 16 years of age to attend school a certain length of time each year, the said George Snyder is a juvenile disorderly person within the meaning of the Statute, and subject to the penalties of the law in such cases made and provided.

In Witness whereof, I have hereunto set my hand this 14th day of Dec, 1911.

Myron B. Gabriel.

Truant's office, Dover Township, Union County, Ohio

Received and Filed Dec. 15th, 1911.

The Salate of Ohio /
vs. } "Affidavit"
George Snyder {

New Dover, O. Dec 15th, 1911.

The State of Ohio }
Union County, ss. }

Peansonally appeared before me, a justice of the Peace, in and for said County, Myron B. Gabriel, Truant officer of Dover Township, Union County, Ohio who, being duly sworn deposes and says that George Snyder is a minor between the ages of 14 & 16 years, - That the said George Snyder does not attend any recognized school, and whereas the parent Guardian or the person having charge of the said George Snyder has failed to cause the said George Snyder to attend any recognized school, I Myron B. Gabriel hereby made complaint, that under the provisions of an act passed by the General Assembly April 25, 1893 and subsequent amendments to compel children under the age of 16 years to attend school a certain length of time each year, the said George Snyder is a juvenile disorderly person within the meaning of the Statute and Subject to the personalty of the law in such cases made and provided and further deponent said not.

Myron B. Gabriel.

Sworn, to before me and signed in my presence, this 15th. day of December 1911, -

J. Edleflute.
Justice of Peace in and for Dover Township, Union Co

Filed Dec, 15 1911
J. Edelflute - J. P. -

Warrant Issued, and the same delivered to the Constable, B. F. Hudson, this 15th day of December A. D. 1911. -

I find that on the 16th day of December A. D. 1911. after the execution of the state Warrant, for the said George Snider, to the constable B. F. Hudson, that the said constable has arested the said George Snider, and he now has him in his custody, and presented him before me in Open Court this day of December A. D. 1911. -

I, further order that the said constable deliver the said George Snider to the Probate Court, of Union County, Ohio, and be subject to such further orders as the court may direct, as provided for in Sec, 7774, of the Revisrd Statute of Ohio, and said case be certified to the Probate court.

J. Ed Heflute.
Justice of Peace in and for
Dover Township Union Co, Ohio.

I, certify to the Probate Court, Union County Ohio, that the foregoing is a complete transcript, and a true copy of all proceedings before me.

J. Ed Heflute J.P.

(Over)

The following; are the costs in the foregoing case;

For docketing — — — —	$1.05
For certifying — — — — —	.25
" Affidavit — — —	.40
" Filing Affidavit — — —	.40
" Warrant — —	.40
" Filing Warrant — — —	.40
" ~~Transcript~~ — — —	~~1.05~~
" Issuing to Marquette and filing 1.50	
~~mileage .20 Total~~ on docket —	1.70
Total cost Justices — —	$5.65

I. certify here above are the amounts of costs.

J Edelblute.
Justice of Peace.

Warrant Returned January 27 1912

Received this Writ Dec 15 — 1911
and on the 4 of January 1912 Went to Marion Ohio and Prisoner not found B F Hudson constable

Milage	$1.95
Cost fare	1.40
	$3.35

J Edelblute
Justice of the Peace

Transcript

THE STATE OF OHIO, } **DOVER TOWNSHIP.** **IN JUSTICE'S COURT,**
UNION COUNTY, SS. } *Before* T. D. Rogers *Justice of the Peace.*

Thomas. Brown — Plaintiff. — Att'y for Plaintiff.

No. 272 AGAINST

Adam L. Myers and Rachel. J. Perkins — Defendant. — Att'y for Defdt.

Amount Claimed, $ 8.05

JUSTICE'S FEES.	Plff. Costs.	Def. Costs.
Filing Bill,	05	
Summons,	25	
Filing same,	05	
Satisfaction,	20	
Record,	20	
Swearing Witnesses,		
Dismission,		
Affidavit and Filing,	45	
Undertaking and Filing,	45	
Order of Attachment and Filing,	45	
Subpœna Witnesses,		
Filing same,		
Judgment,	10	
Continuance,		
Dismission,		
Stay Bond,	25	
Appeal Bond,	150	
Transcript,		
Certificate,		

CONSTABLE'S FEES.

On Summons,	
Subpœnas,	
Attendance,	
Order Attachment,	
Increase Costs,	

Judgment, $ 8.05

January 31. 1893
Civil action
Brought on Note

$8.00 New Dover Oct 6. 1892

Ninety Days after date I promise to pay to Thomas Brown or order the sum of Eight Dollars for value received with interest Eight per cent after date
Adam L. Myers
Rachel. J. Perkins

Jany 31. 1893
The Defendants came and voluntarily confessed Judgment it is therefore ordered by me that the Plaintiff recover from the Defendants the amount of $8.05 with 8% interest and costs attached
T. D. Rogers J.P.

April 28. 1893. Recd of Adam L. Myers $9.20 on the above Judgment
T. D. Rogers J.P.

Thompsons C April 29 93
Recd of Clark Rogers J P
Eight & 10/100 Dollars in full
of Judgment on his docket
against Rachel J Perkins and
Adam Myers
Thos Browne
Judgment Cr

The defendant came, and by ..... his surety, resident of the County, approved by me as good and sufficient surety, caused an undertaking for the stay of execution, to be entered hereon, which follows:

In pursuance of the statute in such case made and provided, I, ... as surety for the stay of execution on the above judgment of ..... against ..... do hereby promise and undertake to pay the amount of said judgment, interest and costs, and the costs that may accrue.

Taken by and signed and acknowledged before me, and surety approved, this ..... day of ..... A. D. 187 .....

THE STATE OF OHIO,
UNION COUNTY, SS.

A. M. Taylo

No. 273 AGAINST

Bert Andre

Amount Claimed, $

JUSTICE'S FEES.	Plff.
Filing Bill,	05
Summons,	25
Filing same,	05
Satisfaction,	20
Record,	45
Swearing Witnesses,	
Dismission,	
Affidavit and Filing,	45
Undertaking and Filing,	45
Order of Attachment and Filing,	45
Subpœna Witnesses,	
Filing same,	
Judgment,	
Continuance,	
Dismission,	20
Stay Bond,	$1.65
Appeal Bond,	
Transcript,	
Certificate,	

CONSTABLE'S FEES.

On Summons, Dec Mc Cop 25. 35. 25	85
Subpœnas,	
Attendance,	100
Order Attachment,	
Increase Costs,	$1.85

Rec Costs in full

The defendant came, and by ..... his surety, resident of the County, approved by me as good and sufficient surety, caused an undertaking for the stay of execution, to be entered hereon, which follows:

In pursuance of the statute in such case made and provided, I, ... as surety for the stay of execution on the above judgment of ..... against ..... do hereby promise and undertake to pay the amount of said judgment, interest and costs, and the costs that may accrue.

Taken by and signed and acknowledged before me, and surety approved, this ..... day of ..... A. D. 187 .....

USTICE'S COURT,

s Justice of the Peace.

3, 1893

ction

on Note

Dover Oct-6, 1892

e I promise to

or order the sum

lue received

his dye

Adam L. Moyers

chel J. Perkins

and voluntarily

therefore ordered

recover from the

88.05 with 8%

d

D. Rogers J.P.

Adam L. Moyers

ent

D. Rogers J.P.

THE STATE OF OHIO, } DOVER TOWNSHIP. IN JUSTICE'S COURT,

UNION COUNTY, SS. } Before T. D. Rogers Justice of the Peace.

A. W. Taylor

No. 273 AGAINST Plaintiff. Att'y for Plaintiff.

Bert Andrews

Amount Claimed, $ Defendant. Att'y for Defdt.

JUSTICE'S FEES.	Plff. Costs.	Def. Costs.	Judgment, $
Filing Bill,	05		
Summons,	25		
Filing same,	05		
Satisfaction,	20		
Record,	45		
Swearing Witnesses,			
Dismission,			
Affidavit and Filing, (Complaint)	45		
Undertaking and Filing,	45		
Order of Attachment and Filing,	45		
Subpœna Witnesses,			
Filing same,			
Judgment,			
Continuance,			
Dismission,	20		
Stay Bond,	$1.65 Paid		
Appeal Bond,			
Transcript,			
Certificate,			
CONSTABLE'S FEES.			
On Summons, Dec Mil Copy 25. 35. 25	85		
Subpœnas,			
Attendance,	1.00		
Order Attachment,			
Increase Costs,	$1.85		

Rec'd Costs in full, A.W. Griffith

February 6, 1893

Civil action

in forcible detention

Feb-6, 1893 The said A.W. Taylor filed his complaint against the said Bert Andrews, to W.D. Rogers a Justice of the Peace in and for the Township of Dover in the County of Union, the undersigned A.W. Taylor a resident of Union County State of Ohio doth hereby make his complaint to you against Bert Andrews for this the said Bert Andrews hath ever since the first day of Dec-1892 and doth still unlawfully and forcibly detain from the undersigned possession of the following premises situate in the Township of Dover in the said County of Union and described as follows, One Log Stabling and about one, ten of land situated on the Hinton Mill Gravel Road nearly opposite the house of Newton Graham and also being part of Andrew Taylor land, the said Bert Andrews entered upon the said premises as the tenant of the undersigned the term therefore expired at the time premises mentioned as the said Bert Andrews had the said premises leased by the month and from that time the said Bert Andrews hath unlawfully and forcibly held over his said term.

On the first day of Feb in the year 1893 the undersigned duly served a written notice upon the said Bert Andrews as required by law to leave the premises the undersigned asks process and restitution, Dated this 6th Day of February, 1893, signed A.W. Taylor

Feb. 6, 1893. 4 P.M. Clock. P.M.

Issued Summons on above complaint for appearance and trial, and returnable Feb 11th 1893, at 9 Oclock. A.M. and delivered the same to A.W. Griffith Con

W.D. Rogers J.P.

Feb. 10, 1893

Summons returned endorsed as follows. Received this writ Feb. 6, 1893, and served the same on the Defendant by copy Feb 7, 1893

A.W. Griffith Con

Feb. 11, 1893, 9 O. Clock A.M.

Time set for the above trial, parties all present, The Defendant called for a Jury trial. The following names were selected John Gaylt. Ed. Cody. James Mahan. Will Cody John C. Gamble, Robt Phillips for the said Jury was selected, the Plff. and Defendant agreed to settle the above case by the Def paying the Plff. two days work and the Plff paying all the costs, it is therefore ordered by and that the above case be W.D. Rogers dismissed

187

The defendant came, and by ..... his surety, resident of the County, approved by me as good and sufficient surety, caused an undertaking for the stay of execution, to be entered hereon, which follows:

In pursuance of the statute in such case made and provided, I, ... as surety for the stay of execution on the above judgment of against ..... do hereby promise and undertake to pay the amount of said judgment, interest and costs, and the costs that may accrue.

Taken by and signed and acknowledged before me, and surety approved, this ..... day of ..... A D. 187

THE STATE OF OHIO, } **DOVER TOWNSHIP.** **IN JUSTICE'S COURT,**
UNION COUNTY, SS. } *Before* L. D. Rogers *Justice of the Peace.*

J. H. Hush, Clerk
of Trustees of New Dover
L. of P. Lodge No 413
No. 274 **AGAINST** **Plaintiff.** **Att'y for Plaintiff.**
G. M. Gamble
Wm Wingfield
Catherine Wingfield
Amount Claimed, $ 65.72 **Defendant.** **Att'y for Defdt.**

June 26 1893
Civil action brought
on note

$100.00 New Dover O. March 8th 1892

Six Months after date for value received we jointly and severally promise to pay G. M. Gamble or order at New Dover Ohio the Sum of One Hundred Dollars with interest from date at the rate of 7% per annum payable annually

November 2d 1892
Paid on the within note
Forty Two Dollars

Geo M. Gamble
Wm Wingfield
Catherine Wingfield

June 26 1893

The Defendants G. M. Gamble Wm Wingfield and Catherine Wingfield personally came and voluntarily confessed Judgment in the Sum of ($65.72/100) Sixty five and 72/100 Dollars with 7% interest payable annually and costs

L. D. Rogers
J.P.

JUSTICE'S FEES.	Plff. Costs.	Def. Costs.
Filing Bill,	05	
Summons,	25	
Filing same,	05	
Satisfaction,	20	
Record,	20	
Swearing Witnesses,		
Dismission,		
Affidavit and Filing,	45	
Undertaking and Filing,	45	
Order of Attachment and Filing,	45	
Subpœna Witnesses,		
Filing same,		
Judgment,		
Continuance,		
Dismission,		
Stay Bond,	40	
Appeal Bond,	8.50	
Transcript,		
Certificate,		

CONSTABLE'S FEES.

On Summons,	
Subpœnas,	
Attendance,	
Order Attachment,	
Increase Costs,	

The defendant came, and by ..... *his surety, resident of the County, approved by me as good and sufficient surety, caused an undertaking for the stay of execution, to be entered hereon, which follows:*
In pursuance of the statute in such case made and provided, I, ... *as surety for the stay of execution on the above judgment of* ..... *against* ..... *do hereby promise and undertake to pay the amount of said judgment, interest and costs, and the costs that may accrue.*
Taken by and signed and acknowledged before me, and surety approved, this ..... *day of* ..... *A. D. 187*

Sept. 7 1893

Paid Receipt Sept. 9. 1893

L. D. Rogers J.P.

$66.50 New Dover O. Sept. 7. 1893

Recieved of L. D. Rogers Sixty Six and 50 Dollars in full of Judgement against G. M. Gamble Wm Wingfield and Catherine Wingfield

J. H. Hush. Trustee

Clerk of Trustees of New Dover Lodge
L. of P. No 413

THE STATE OF O
UNION COUNTY,

Morgan Lava
No. 275 AGAINST
Lafayette Whetse
Nordey Whetse
Wheetsel
Amount Claimed, $ 12.43

JUSTICE'S FEES.	Plff. Costs
Filing Bill,	05
Summons,	25
Filing same,	05
Satisfaction,	20
Record,	20
Swearing Witnesses,	
Dismission,	
Affidavit and Filing,	45
Undertaking and Filing,	45
Order of Attachment and Filing,	45
Subpœna Witnesses,	
Filing same,	
Judgment,	40
Continuance,	
Dismission,	
Stay Bond,	
Appeal Bond,	
Transcript,	
Certificate,	

CONSTABLE'S FEES.

On Summons,	
Subpœnas,	
Attendance,	
Order Attachment,	
Increase Costs,	

55 Pa

The defendant came, and by ..... *his surety, resident of the County, approved by me as good and sufficient surety, caused an undertaking for the stay of execution, to be entered hereon, which follows:*
In pursuance of the statute in such case made and provided, I, ... *as surety for the stay of execution on the above judgment of* ..... *against* ..... *do hereby promise and undertake to pay the amount of said judgment, interest and costs, and the costs that may accrue.*
Taken by and signed and acknowledged before me, and surety approved, this ..... *day of* ..... *A. D. 187*

STICE'S COURT,
Justice of the Peace.

3
con bought

D. March 8th 1892
for value received
ise to pay J. W
ney Union Co. O
interest from date
um payable annually
George W. Gamble
n Wingfield
ethering Wingfield

Wm Wingfield
ersonally some
judgment if
that the Plff
the sum of
Dollars with 6% p
costs

T. D. Rogers
J.P.

3
field the above
the interest

T. D. Rogers
J.P.

2. 7. 1893

Sixty
full of
. Gamble
thering
Hush. Trustee

Dover Lodge

THE STATE OF OHIO, } DOVER TOWNSHIP. IN JUSTICE'S COURT,
UNION COUNTY, SS. } Before T. D. Rogers Justice of the Peace.

Morgan Savage Plaintiff. Att'y for Plaintiff.
No. 275 AGAINST
Lafayette Whetsel
Nancy Whetsel
L. C. Whetsel and Chas Whetsel Defendant. Att'y for Defdt.
Amount Claimed, $ 126.43

JUSTICE'S FEES.	Plff. Costs.	Def. Costs.
Filing Bill,	05	
Summons,	25	
Filing same,	05	
Satisfaction,	20	
Record,	25	
Swearing Witnesses,		
Dismission,		
Affidavit and Filing,	45	
Undertaking and Filing,	45	
Order of Attachment and Filing,	45	
Subpœna Witnesses,		
Filing same,		
Judgment,	50	
Continuance,		
Dismission,		
Stay Bond,		
Appeal Bond,		
Transcript,		
Certificate,		

CONSTABLE'S FEES.

On Summons,	
Subpœnas,	
Attendance,	
Order Attachment,	
Increase Costs,	

Judgment, $ 126.43

55 Paid

Sept. 27/93.
Received of C. D. Rogers J.P. of Dover Tp. Union Co. O. Twenty Five Dollars less 5% retained by him as ~~collection fee~~ costs, in case of Savage vs. Whetsel & al
Thomas Marshall
Atty. for Plff.

August 14. 1893
Civil action brought on note
Viz
$125.00 New Dover, O. March 5, 1892
As principle Debtors we jointly and severally promise to pay Morgan Savage or order on or before the 20th Day of November 1892 One Hundred and twenty Five Dollars with interest at 7% after maturity
$7.95 Dec. 22, 1892 Indorsed on this note
Nineteen Dollars
Lafayette Whetsel
Nancy Whetsel
L. C. Whetsel
Paid Whetsel

August 14, 1893
The Defendants came and voluntarily confessed Judgment in favor of the Plaintiff for the sum of $126.43 and costs attached
T. D. Rogers J.P.

$125 Twenty Five above Judgement
T. D. Rogers J.P.

23
transcript
of this case
T. D. Rogers J.P.

The defendant came, and by ..... his surety, ... of the County, approved by me as good and sufficient surety, caused an undertaking for the stay of execution, to be entered hereon, which follows:

In pursuance of the statute in such case made and provided, I, ... as surety for the stay of execution on the above judgment of ..... against ..... do hereby promise and undertake to pay the amount of said judgment, interest and costs, and the costs that may accrue.

Taken by and signed and acknowledged before me, and surety approved, this ..... day of ..... A. D. 187....

THE STATE OF OHIO, } DOVER TOWNSHIP. IN JUSTICE'S COURT,
UNION COUNTY, SS. } Before T. D. Rogers Justice of the Peace.

Morgan Savage
No. 275 AGAINST Plaintiff. Att'y for Plaintiff.
Lafayette Whetsel
Nancy Whetsel
L. M. Whetsel and Paul Whetsel
Amount Claimed, $ 126.43 Defendant. Att'y for Defdt.

JUSTICE'S FEES.	Plff. Costs.	Def. Costs.
Filing Bill,	05	
Summons,	20	
Filing same,	05	
Satisfaction,	20	
Record,	25	
Swearing Witnesses,		
Dismission,		
Affidavit and Filing,	45	
Undertaking and Filing,	45	
Order of Attachment and Filing,	45	
Subpœna Witnesses,		
Filing same,		
Judgment,	10	
Continuance,		
Dismission,		Paid
Stay Bond,		
Appeal Bond,		

Judgment, $ 126.43

The defendant came, and by _____ of the County, approved by me as good and sufficient surety, caused an undertaking to be entered hereon, which follows:

In pursuance of the statute in such case made and provided, I, _____ as surety for the stay of execution on the judgment rendered _____ against _____ do hereby promise and undertake to pay the amount of said judgment, interest and costs that may accrue.

Taken by and signed and acknowledged before me, and surety approved, this _____ day of _____ A. D. 187_.

August 14, 1893

Civil action brought on note

Viz

$125.00 New Lover, O. March 5, 1890

On principle Debtors we jointly and severally promise to pay Morgan Savage or order on or before the 20th Day of November 1890 One Hundred and Twenty Five Dollars with interest at 7% after maturity

Lafayette Whetsel
Nancy Whetsel
L. M. Whetsel
Paul Whetsel

$1.50 Dec. 22, 1890 Rec'd on this note Fifteen Dollars

August 14, 1893

The Defendants came and voluntarily confessed Judgement it is therefore ordered by me that the Plaintiff recover from the Defendants the Amount for $126.43 with 7% interest and costs attached

T. D. Rogers J.P.

September 25, 1893

Rec'd of Lafayette Whetsel Twenty Five Dollars to apply on the above Judgment

T. D. Rogers J.P.

December 2, 1893

The Plaintiff took a transcript of this case

T. D. Rogers J P

No.

Civil Doc. 2 Page 372

JUSTICE OF THE PEACE COURT,

Dover Township

Union County, Ohio

A. J. Phipps

vs. Plaintiff,

Bessie V. Ruth Flemings

Defendant

EXECUTION

Judgment	$22 09
Interest	
Costs	18 70
Increase Costs	340
Total	40.70
Amount Credits	
Balance	

Returnable 7 day August 1938

Returned and Filed,

July 13 th 1938

Homer Gamble

Justice of the Peace

A true Copy, Attest:

R E Shuler

Constable

THE COLUMBUS BLANK BOOK MFG. CO., COL., O.

1. Between the hours of 10 o'clock A. M. and 4 o'clock P. M.
2. at the house, or on the premises, where the property was taken; or at one of the most public places within the township.

RETURN

When Property Levied on and Sold

Gen'l Code, Secs. 3038, 3335,-7,-41, 10427,-30 to-33

Received this writ on the 4 day of July 1938, at 6 o'clock P. M., and by virtue thereof on the 8 day of July 1938, I levied on the personal property of the within named Bessie Flemings & Ruth Fleming, and having duly advertised the same for sale at four of the most public places within the township where it was seized at least ten days before the time appointed for such sale, to-wit, on the ..... day of ..... 19....., at ..... o'clock ..... M., I offered said personal property for sale,[2] .....

FEES	
Service and Return, 80c - - - - - - - - -	$
Mileage, first mile, 50c - - - - - - - - -	
.....additional miles, each 15c - - - - - -	
Advertising property for sale, $1.00 - - - - -	
On $.....Money collected, 6% - - - -	
.....	
Expenses, per Verified Statement - - - -	
Total	$

A true and accurate inventory of each article of the goods and chattels levied on and sold and the price at which it was sold, is hereto annexed.

A schedule of the goods and chattels levied on, which remain unsold for want of bidders, or other just cause, is herewith returned.

R E Shuler

Constable

EXECUTION

Gen'l Code, Secs. 10399,-417

JUSTICE OF THE PEACE COURT

The State of Ohio, Lucas County, ss Jerusalem Township

To R E Saunders Constable of said County:

WHEREAS, on the 8 day of July 1938

A. J. P. Lipps

obtained a judgment against Bessie F Lemmy and

Ruth F Lemmy

before me, the undersigned Homer Gamble a Justice of the Peace,

of the Township aforesaid, for the sum of Forty two

09/100 Dollars, on a claim, and for $ 18 70 costs, upon which judgment there

is due, of principal, interest, and costs the sum of ~~Forty two~~

Forty ~~00~~/100 Dollars, 79 cents

You are therefore hereby commanded to collect the said amount due on said judgment with costs endorsed and increase, and increase of interest at the rate of 6 per centum yearly, out of the personal property of the said Bessie F Lemmy & Ruth F Lemmy and pay the same to the party entitled thereto.

You will make return of this execution and a certificate thereon, showing the manner in which you have executed the writ, in thirty days from the time of your receipt hereof.

Given under my hand, this 9 day of July 1938

Homer Gamble

Justice of the Peace of said Township

RETURN

When No Property Found

Gen'l Code, Sec. 3339

....., Ohio

....., 19....

Received this writ on the ..... day of ..... 19....., at ..... o'clock ..... M.,

and no property of the defendant .....

found whereon to levy, and for want thereof said writ is returned, no money made, not satisfied.

.....

Constable

Case No 372

Docket No 2

July 8th 1938

We Bessie Flemings and Ruth Flemings hereby authorize Ralph Shuler to sell at Astoria Ohio or Maysville Ohio. sufficient wheat to pay Judgement of a. J. Phipps against us and costs at private sale. It being understood that the order is on the intent of Bessie and Ruth Flemings in the wheat on the Flemings farm. subject to agreement with the Elmer Jones tenant who put out the wheat during the term of his lease Which ended with March 1st 1938

Signed. Bessie Flemings
Ruth Flemings

July 9 - 1938

I hereby Concent to the above and authorize Ralph Shuler to sell the ~~wheat~~ interest of Bessie and Ruth Flemings in above wheat being the 2/5 part thereof thereunto

Signed - Elmer C Jones.

a certified copy - of the original -
Homer Hursh J. P.
Dover Twp.

Case No 372

Docket No 2

Befor Homer Gaines, Justice of Peace
Paw Township, Monroe County, Ohio.

Case No. 372.

To Justice of Peace.

Issue Ejectment against Bessie Haines
and Ruth Haines to any Constable
of Paw Township for 22.09 with
interest at 6% from July 5-1938 and
costs of 10.60 and accrued costs.

John W. Haines
Atty for plaintiff.

Civil Docket
No 2
Page 372
a. J. Phipps
v
Bessie Ruth
Flemings

Page 372

a. J. Phipps

v

Bessie and

Ruth Fleming

Receipt &

Contables Costs

State of Ohio

July 13 - 1893

Union Co Dover Twp

Received of Homer Gumble J. P.

$12.50 the Constable Costs in the action

of A. J. Phipps against Bessie

and Ruth Flemings.

Signed

Edgar Shanks

No.

Before Homer Gamble,
Justice of Peace, Dover
Townshir, Union County, Ohio.

A. J. Phipps,

plaintiff,

vs

Bessie Flemming and
Ruth Flemming.

Defendants.

Case No372

Docket-No2

Filed: July 5, 1938.

Justice of Peace.

BEFORE HOMER GAMBLE JUSTICE OF THE PEACE IN AND FOR
DOVER TOWNSHIP, UNION COUNTY, OHIO.

A. J. Phipps,

Plaintiff,

vs No.

Bessie Flemming and
Ruth Flemming,

Defendants.

Now comes the plaintiff and says the defendants Bessie Flemming and Ruth Flemming is indebted and owing to the plaintiff the sum of $20. 65 with interest at the rate of 7% per annum from the 4th day of October, 1937, on a promissory note, attached hereto and made a part hereof.

Wherefore plaintiff prays for judgment against the defendants in the sum of $22. 09 being the amount of principal and interest on said note up to the 5th day of July, 1938 and costs.

John W. Bailey
Attorney for plaintiff.

State of Ohio,
SS.
Union County,

On this the 5th day of July, 1938, personally appeared A. J. Phipps, the plaintiff herein, and says the facts stated and allegations made in the foregoing are true, as he verily beleives.

A. J. Phipps

Sworn to before me and subscribed in my presence this the 5th day of July, 1938.

John W. Bailey
John W. Bailey, Notary Public.

No.

Before Homer Gamble,
Justice of Peace, Dover
Township, Union County, Ohio.

A. J. Phipps,

Plaintiff,

vs

Bessie Flemming and
Ruth Flemming.

Defendants.

Filed: July 5, 1938.
Homer Gamble
Justice of Peace.

Homer Gamble J.P.

In Union Co

Docket No 2
Page 372

BEFORE HOMER GAMBLE JUSTICE OF THE PEACE IN AND FOR
DOVER TOWNSHIP, UNION COUNTY, OHIO.

A. J. Phipps,

Plaintiff,

vs No.

Bessie Flemming and
Ruth Flemming,

Defendants.

Now comes the plaintiff and says the defendants Bessie Flemming and Ruth Flemming is indebted and owing to the plaintiff the sum of $20. 65 with interest at the rate of 7% per annum from the 4th day of October, 1937, on a promissory note, attached hereto and made a part hereof.

Wherefore plaintiff prays for judgment against the defendants in the sum of $22. 09 being the amount of principal and interest on said note up to the 5th day of July, 1938 and costs.

John W. Dailey
Attorney for plaintiff.

State of Ohio,
SS.
Union County,

On this the 5th day of July, 1938, personally appeared A. J. Phipps, the plaintiff herein, and says the facts stated and allegations made in the foregoing are true, as he verily beleives.

A. J. Phipps

Sworn to before me and subscribed in my presence this the 5th day of July, 1938.

John W. Dailey, Notary Public.

7:30 Friday

Page 372

A. J. Phipps

V.

Bessie V Ruth

Flemings

June 8- 1938

We. Bessie Fleming and Ruth Fleming hereby authorize Ralph Shuler to sell at Ostrander, Ohio. or Marysville. Ohio sufficint wheat to pay Judgment of A. J. Phipps against us and Costs, at Privat Sale, it being understood that this order is on the interest of Bessie and Ruth Fleming in the wheat on the Fleming farm subject to agreement with Elmer Jones, former tenant who put out the wheat during the term of his lease which ended with March 1st, 1938.

Bessie Fleming

Ruth Fleming

June 8- 1938

I hereby consent to the above and authorize Ralph Shuler to see the interest of Bessie Fleming & Ruth Fleming in above wheat, being the 2/5 Part thereof Thereof.

Elmer C. Jones

Mr Homer Gamble.
Marysville.
Ohio.

Route 3.

Bessie Fleming
Maryville.
Route 3. Ohio.

Case No 372
Docket No 2

Marysville Ohio
July 6th 1934.

Mr Homa Gamble.
Marysville.
Ohio. Dear Sir:

We rec'd your summons yesterday that a.J. Phipps had left a note ~~dated~~ 22.09 for collection with you. I talked with Mr Phipps yesterday & expect before he came to see you. Elmer Torres has two fields of wheat in on our farm so as soon as I get our half of the wheat sold I will try and pay Mr Phipps what I can on the note you hold. We have no car so it would be impossible for me to get over

to see you about this matter, so I will write Mr Phipps and tell him also what I have told you about the wheat. and that is the very best I can do.

Very truly yours.

Bessie Fleming

No. ~~372~~

Civil Doc. 2 Page 372

CIVIL ACTION, Before

Homer Gamble

Justice of the Peace of

Dover Township,

Union County, Ohio.

A. J. Phipps

Plaintiff

vs.

Bessie & Ruth Flemings

Defendant

Action on Promissory note

CIVIL COST BILL

Filed July 9th 1938

Homer Gamble

Justice of the Peace.

THE COLUMBUS BLANK BOOK MFG. CO., COL., O.

Case No 372

Docket No 2

Plffs. Costs

Defts. Costs

RECAPITULATION

Justice's Fees

Constable's Fees

Witness Fees

Jury Fees

JUROR'S FEES, Gen'l Code, Sec. 10357.

NAMES

Plffs. Costs

Defts. Costs

CIVIL COST BILL

Gen'l Code 3039, 4387, 4534,-50.

CIVIL ACTION *Before* Hamer Rambo, *Justice of the Peace of*

Case No. 372 Dover *Township,* Wise *County, Ohio.*

JUSTICE'S FEES NOTE: All writs, orders, notices and returns thereon, all proceedings of the Court, and actions taken by the Court **Must be Entered on the Docket**, otherwise the fees appearing below cannot be legally taxed. Gen'l Code, Sec. 1746-1.	Cents	Plffs. Costs Dolls. Cts.	Defts. Costs Dolls. Cts.
Docketing Petition or Bill of Particulars	.50	50	
Appointing Guardian for Minor	.60		
Taking Security for Costs	.60	60	
Indexing Case Plffs. and Defts., each	.10	30	
Taking and Certifying Affidavits, each	.80		
Taking and Approving a Bond, Undertaking or Recognizance	.80		
Issuing summons Defts., each	.40	80	
Issuing Order of Attachment	.70		
Issuing Order of Arrest	.70		
Issuing Writ of Replevin	.75		
Granting Continuances, each	.40		
Issuing Commitment to Jail	.70		
Issuing Subpoena Persons, each	.10	00	
Issuing Venire Persons, each	.10		
Issuing Order on Jailer for Prisoner	.60		
Swearing 1 Witnesses, each	.10	10	
Swearing Jury	.40		
Hearing Case on Appearance without Trial	1.00	1.00	
Hearing Case When Defense is Interposed	2.00		
Sitting in Case, Trial by Jury	2.50		
Hearing Motions or Demurrers, each	1.00		
Pronouncing Judgment	80	80	
Entering a Rule of Reference	.50		
Swearing Arbitrators, each	.40		
Issuing Writ of Restitution	.80		
Numbering and Filing 2 Necessary Papers, each	.10	20	
Entering Judgment and Costs on Cash Book	.40	40	
Iss'g Execution Against Property or Person	.80	00	
Poundage—4% on $ 2 collected		00	
Making Transcript, Including Certificate	2.50		
Signing and Certifying Bill of Exceptions	.50		
Reducing Testimony to Writing in Bastardy Proceedings	1.50		
Issuing 1 Other Writs or Orders, each	.75	75	
Making Itemized Cost Bill	.50	50	
		~~5.20 6.20~~	

NAME OF OFFICER

Constable. 6.20

NOTE: The following fees cover service and return of writs and copies to complete service, when required by law. Gen'l Code, Sec. 3347.

Service of Order of Attach't, Defts., each	1.00		
Mileage, 1st m., 50c; add'l m., each	.15		
Service of Order of Eject't Defts., each	1.00		
Mileage, 1st m., 50c; add'l m., each	.15		
Service of Order of Resti'n, Defts., each	1.00		
Mileage, 1st m., 50c; add'l m., each	.15		
Service of Writ of Replevin, Defts., each	1.00		
Mileage, 1st m., 50c; add'l m., each	.15		
Service of Summons Persons, each	.80	1 60	
Mileage, 1st m., 50c; add'l m., each	.15	2 30	
Service of Subpoenas, Persons, each	.80	~~1 60~~	~~Hearing~~
Mileage, 1st m., 50c; add'l m., each	.15	~~1 80~~	
Service of Venire Persons, each	.80	~~5 40~~	
Mileage, 1st m., 50c; add'l m., each	.15		
Service of Notice to Garnishee, Persons, each	.80		
Mileage, 1st m., 50c; add'l m., each	.15		
Service of Execu'n against Prop. or Person	.80	80	
Mileage, 1st m., 50c; add'l m., each	.15		
And 6% on $ thus collected		2 30	
Service of Any Other Writs, Orders or Notices Persons, each	.80		
Mileage, 1st m., 50c; add'l m., each	.15		
Attending During Jury Trial, each case	2.00		
Attending During Trial without Jury	1.50	1 50	
Summoning and Swearing Appraisers	2.00	~~1 00~~	
Advertising Property for Sale, by Posting	1.00	~~1 00~~	
Taking and Returning Bonds, each	.80		
Actual Expenses, to be itemized and sworn to			
For Moving and Storage of Goods		~~8.40~~ ~~5.40~~	3.00
For Care of Animals			2 00
Appraisers 1 00		2 00.	5 00
Hauling wheat 400 #		6 30 4 00 10.30	

A. J. Phipps *Plaintiff*

vs.

Bessie & Ruth Flemings *Defendant*

Action on ..

John W Daily *Att'y. for Plff.*

Att'y for Deft.

Amt. claimed, $ 20.65 ~~22.09~~ *with interest from* 4th day October 1937, *at* 7 *per cent. and costs.*

Judgment for ~~22.09~~, Plaintiff 1938

$ ~~14.70~~ 22.09. *and costs $* 14-70.

WITNESS FEES, Gen'l Code, Sec. 3012. NAMES	Plffs. Costs	Defts. Costs
16		

Page 372

A. J. Phipps

v

Bessie Ruth

Flemings

July 13-th 1935

Hauling and selling wheat

Tuesday 10 hr. $4.00 Labor.

Wednesday 3½ hrs.

R C Schuler

Sworn to and subscribed in my presence. The above statement is a true and correct account. In the action of A. J. Phipps against Besse and Rock Island

Homer Gamble J.P.

BEFORE JOHN C. MONTGOMERY,
JUSTICE OF THE PEACE,
DOVER TOWNSHIP, UNION
COUNTY, OHIO.

THE BAILEY COMPANY

PLAINTIFF

No. 322

-vs-

E.C. CODY

DEFENDANT

BILL OF PARTICULARS.

The Bailey Company

Plaintiff

-vs-

E.C. Cody

Defendant

BEFORE JOHN MONTGOMERY, JUSTICE OF THE PEACE, DOVER TOWNSHIP, UNION COUNTY, OHIO.

BILL OF PARTICULARS.

The plaintiff is a corporation incorporated under the laws of the State of Ohio, with its office and place of business in the City of Cleveland, Ohio.

There is due the plaintiff from the defendant, E.C. Cody, the sum of Seventy-nine and 14/100 Dollars with interest thereon from the 6" day of September, 1915, at the rate of 6 per cent, for goods sold and delivered to the defendant. An itemized statement of said account is hereto attached and marked "Exhibit A" and made a part hereof.

Wherefore the plaintiff asks judgment against the defendant in the sum of Seventy-nine and 14/100 Dollars with interest thereon from the 6" day of September 1915, at the rate of 6 per cent., and for the costs of this action.

THE BAILEY COMPANY

BY John H Willis

ITS ATTORNEY.

STATE OF OHIO,

UNION COUNTY, SS:

John H. Willis being sworn says that the plaintiff is a corporation incorporated under the laws of the State of Ohio, and that he is the attorney of the plaintiff duly authorized herein, that the plaintiff is a non-resident of this county, and that the facts stated in the above pleading are as affiant believes true.

John H Willis

Sworn to before me and subscribed in my presence this 7 day of Sept-

BILLS ARE DUE AND PAYABLE ON OR BEFORE THE 10TH OF MONTH FOLLOWING PURCHASE
ALL CLAIMS MUST BE REPORTED PROMPTLY AFTER RECEIPT OF BILL

THE BAILEY COMPANY

ONTARIO AND PROSPECT

CLEVELAND

* E. C. Cody, *

Dover,

Gen S-465 * O. *

MONTH OF May 1915

	BALANCE	DEBIT	CREDIT	
1914				
4 11	3 Bls. Sugar	43 39		
	700 Lbs Sugar	30 45		
		73 84		73 84

"Exhibit A."

No Trading Stamps Issued Unless Paid When Due

ember, 1915.

Ernest S. Bourn

Notary Public.

New Dover D. Aug 12, 1893

We the, undersigned. Jointly and severally agree to confess Judgement on a certain Note calling for $125.00 One Hundred & Twenty Five Dollars dated March 5, 1890. due the 25th day of Nov. 1890. calling for 7% interest after Maturity. made payable to Morgan Savage. with a credit of $19.00, Dec 22nd 1893

Nancy Whetsel
Harvey Whetsel

Paris Whetsel

126
7
882
73
873 8.14
880 12.22
2.7 22

125.73
1
106.73
7
7.4711
6 ½ | 7.47
1 ½ | 3 73
15 ½ | 6 2
5 ½ | 3 1
3 | 1
19.70
106 73
126.43

THE STATE OF OHIO, } **DOVER TOWNSHIP.** **IN JUSTICE'S COURT,**
UNION COUNTY, SS. } *Before* C. D. Rogers *Justice of the Peace.*

J. L. Nickelson — Plaintiff.
No. 276 AGAINST
Charles. Willcox — Defendant.
Amount Claimed, $

T. B Benton — Att'y for Plaintiff.
Att'y for Defdt.

Forcible Detention
January 31. 1894
The said J. L. Nickelson filed his complaint against Charles Willcox as follows

To C D Rogers a justice of the peace in and for the Township of Dover in the County of Union, The undersigned J L Nickelson a resident of the county of union state of Ohio doth hereby make his complaint to you against one Charles Wilcox for this, That the said Charles Wilcox did on or about the 1st day of January A D. 1894 unlawfully and forcibly and with strong hand detain and hath ever since, and doth still unlawfully detain from the possession of the undersigned the following premises situated in the Township of Dover in the county of union and state of Ohio and described as follows to wit being the house and barn situated on the W B Dawson farm in said Township and County. The undersigned at the time of said entry and ever since hath had the right to the possession of said premises On the 27th day of Jan, A D 1894 the undersigned served upon the said Charles Wilcox as required by law notice in writing to leave said premises The undersigned asks process and restitution, Dated this 31st day of Jan, A D 1894

J L Nickelson

January 31, 1894
Issued Summons on the above complaint for appearance and trial. and returnable February 5th 1894 at 2 Oclock P M and delivered same to A. W. Griffith Con

C. D. Rogers J.P

Feb 3rd 1894 Summons returned endorsed as follows. Rec'd this 30th Jan 31, 1894 and Jan 31, 1894 Served the same on defendant by leaving certified copy thereof with him
A. W. Griffith Con
Feb 5th 1894 2. P.M. Parties appeared. The Defendant demanded a jury trial and a continuance until Feb 12, 1894. Issued upon a venire and delivered same to A. W. Griffith Con for the following named Jurors T. Black John Edwards Wm Brown James Rittenhouse Jesse Meyers and W. H Goodless and set the time for trial February 12, 1894. 1:30 P M

C. D. Rogers J.P

JUSTICE'S FEES.	Plff. Costs.	Def. Costs.	Judgment, $
Filing Bill,	05		
Summons,	25		
Filing same,	05		
Satisfaction,	20		
Record,	60		
Swearing 2 Witnesses,	10		
Dismission, venire for jury		40	
Affidavit and Filing,	45		
Undertaking and Filing,	45		
Order of Attachment and Filing,	45		
Subpœna 1 Witnesses,	25		
Filing same,	5		
Judgment,	40		
Continuance,		20	
~~Dismission~~, Trial	1 00		
Stay Bond,			
Appeal Bond,	2 95		
Transcript,			
Certificate,			

CONSTABLE'S FEES.

On Summons, 25 cts copy 25 mileage 40	90	
Subpœnas, Jury & mileage	2 05	
Attendance,	1 00	
Order Attachment, Rec'd pay Feb 8/90		
Increase Costs, A. W. Griffith		

The defendant came, and by ..... his surety, resident of the County, approved by me as good and sufficient surety, caused an undertaking for the stay of execution, to be entered hereon, which follows:

In pursuance of the statute in such case made and provided, I, ... as surety for the stay of execution on the above judgment of ..... against .....

do hereby promise and undertake to pay the amount of said judgment, interest and costs, and the costs that may accrue.

Taken by and signed and acknowledged before me, and surety approved, this ..... day of ..... A D. 187.....

J. L. Nickelson
No. AGAINST
Charles. Wil
Amount Claimed, $

JUSTICE'S FEES.	Plff. Costs
Filing Bill,	05
Summons,	
Filing same,	05
Satisfaction,	20
Record,	
Swearing Witnesses,	
Dismission,	
Affidavit and Filing,	45
Undertaking and Filing,	45
Order of Attachment and Filing,	45
Subpœna Witnesses,	
Filing same,	
Judgment,	
Continuance,	
Dismission,	
Stay Bond,	
Appeal Bond,	
Transcript,	
Certificate,	

CONSTABLE'S FEES.

On Summons,	
Subpœnas,	
Attendance,	
Order Attachment,	
Increase Costs,	

The defendant came, and by ..... his surety, resident of the County, approved by me as good and sufficient surety, caused an undertaking for the stay of execution, to be entered hereon, which follows:

In pursuance of the statute in such case made and provided, I, ... as surety for the stay of execution on the above judgment of ..... against .....

do hereby promise and undertake to pay the amount of said judgment, interest and costs, and the costs that may accrue.

Taken by and signed and acknowledged before me, and surety approved, this ..... day of ..... A D. 187.....

STICE'S COURT,
... Justice of the Peace.

Detention
31, 1894
Nickelson
int against
as follows

the peace in
er in the county
ed J L Nickelson
Union State of
e, complaint to
Wilcox for this,
ox did on or
ry A D. 1894
and with strong
r force and
lain from the
med the following
Township of Dover
d State of Ohio
being the house
e W B Dawson
d County
time of said
oth said the
said premises
1894 the undersigned
lle Wilcox as
in writing to
undersigned
tion, Dated this

L Nickelson

ove complaint
and returnable
Oclock P M
F. W. Griffitheon

D. Rogers J.P

turned endorsed
31, 1894 and
e of defendant
with him
W. Griffitheon
subpoenaed. The
tified and a
94. Defendant
ered himself to
oning named
ands Wm Brown
s and W. H
or trial

D. Rogers J.P

THE STATE OF OHIO, } DOVER TOWNSHIP. IN JUSTICE'S COURT,
UNION COUNTY, SS. } Before J. D. Rogers Justice of the Peace.

J. L. Nickelson — Plaintiff.
No. AGAINST
Charles Wilcox — Defendant.
Amount Claimed, $

T. B. Benton — Att'y for Plaintiff.
Att'y for Defdt.

JUSTICE'S FEES.	Plff. Costs.	Def. Costs.
Filing Bill,	05	
Summons,		
Filing same,	05	
Satisfaction,	20	
Record,		
Swearing Witnesses,		
Dismission,		
Affidavit and Filing,	45	
Undertaking and Filing,	45	
Order of Attachment and Filing,	45	
Subpœna Witnesses,		
Filing same,		
Judgment,		
Continuance,		
Dismission,		
Stay Bond,		
Appeal Bond,		
Transcript,		
Certificate,		

CONSTABLE'S FEES.

On Summons,	
Subpœnas,	
Attendance,	
Order Attachment,	
Increase Costs,	

Judgment, $

Continued

Feb 5th 1894

Issued Subpoena for 4 Jurors & Witness and delivered same to the Plff

W. D. Rogers J.P.

February 12, 1894 The venire returned served the attachment & Jurors personally & W. Griffitheon 12.30 Oclock and one hour thereafter the Defendant failed to appear. The Jury was called they being all present the case was called the complaint was laid before the Jury by the Atty for Plff. J. L. Nickelson and Ed Nickelson. Both Plff & Deft gave testimony on behalf of the Plff. The case was then given to the Jury. Their verdict is as follows,

We the Jury do find that the Defendant is guilty in the manner and form as the Plaintiff hath in his complaint set forth and that the same and the matter stated are true

Signed
W. M. Brown
Foreman

It is therefore considered by the Court that the said Plaintiff have restitution of the premises mentioned and described in his complaint and recover of the said defendant the costs herein taxed at $7.30

J. D. Rogers J.P.

Feb 12, 1894 Recd of J. L. Nickelson $4.00 to apply on costs in this case

J. D. Rogers J.P.

The defendant came, and by ..... his surety, resident of the County, approved by me as good and sufficient surety, caused an undertaking for the stay of execution, to be entered hereon, which follows:

In pursuance of the statute in such case made and provided, I, ... as surety for the stay of execution on the above judgment of ..... against ..... do hereby promise and undertake to pay the amount of said judgment, interest and costs, and the costs that may accrue.

Taken by and signed and acknowledged before me, and surety approved, this ..... day of ..... A D. 187....

305

THE STATE OF OHIO, UNION COUNTY, SS. } **DOVER TOWNSHIP.** **IN JUSTICE'S COURT,**

Before L B White *Justice of the Peace.*

The A G Kirby Co — *Plaintiff.* — *Att'y for Plaintiff.*

No. 277 *AGAINST*

George Sullivan — *Defendant.* — *Att'y for Defdt.*

Amount Claimed, $ 13.05

Judgment, $ 13.05

July 2nd 1894
Civil Action
Brought on Account

Oct 11th 1892

George Sullivan Dr

To The A G Kirby Co —
To Merchandise — 11.96
Interest from Dec 11th 1892 at 6% 1.09
13.05

Verified by Affidavit.

July 2nd 1894
The Defendant came and voluntarily confessed Judgment — It is therefore Ordered by me that the Plaintiff recover from the Defendant the Amount of $11.96 with 6% Interest and Costs attached

July 14th 1894. Issued Execution and delivered the same to Marshal Meyers Const

July 14th 1894. Execution returned: Return thereon The within named George Sullivan has no personal property whereon I can collect any part of the amount of this execution
Signed Marshal Meyers Const

July 25th 1894: Plaintiff took a transcript of the above case —
L B White J. P.

July 25th 1894. Received of the Plaintiff the costs of the above named case
L B White

JUSTICE'S FEES.	Plff Costs.	Def. Costs.
Filing Bill,	05	
Summons,		
Filing same,		
Satisfaction,	20	
Record,'	20	
Swearing Witnesses,		
Dismission,		
Affidavit and Filing,	45	
Undertaking and Filing,	45	
Order of Attachment and Filing,	45	
Subpœna Witnesses,		
Filing same,		
Judgment,	40	
Continuance,		
Dismission,		
Stay Bond,		
Appeal Bond,		
Transcript,	85	
Certificate,	25	
Execution	40	

CONSTABLE'S FEES.

On Summons,	
Subpœnas,	
Attendance,	
Order Attachment,	
Increase Costs,	
Execution	40
Mileage 3 miles	30

Received the above fees
Richard Meyers Const

187

The defendant came, and by ..... his surety, resident of the County, approved by me as good and sufficient surety, caused an undertaking for the stay of execution, to be entered hereon, which follows:

In pursuance of the statute in such case made and provided, I, ... as surety for the stay of execution on the above judgment of ..... against ..... do hereby promise and undertake to pay the amount of said judgment, interest and costs, and the costs that may accrue.

Taken by and signed and acknowledged before me, and surety approved, this ..... day of ..... A D. 187

THE STATE OF O UNION COUNTY, SS

Jennie Hogle

No. 288 *AGAINST*

Rufus Hogle

Amount Claimed, $ 22,40

JUSTICE'S FEES.	Plff. Costs.
Filing Bill,	05
Summons,	25
Filing same,	05
Satisfaction,	20
Record,'	15
Swearing 2 Witnesses,	10
Dismission,	
Affidavit and Filing,	45
Undertaking and Filing,	45
Order of Attachment and Filing,	45
Subpœna Witnesses,	
Filing same,	
Judgment,	40
Continuance,	
Dismission,	
Stay Bond,	
Appeal Bond,	
Transcript,	
Certificate,	

CONSTABLE'S FEES.

On Summons,	25
Subpœnas,	
Attendance,	
Order Attachment,	
Increase Costs,	
Mileage	45
Copy	25

Received the above fees
Richard Meyers Const

187

The defendant came, and by ..... his surety, resident of the County, approved by me as good and sufficient surety, caused an undertaking for the stay of execution, to be entered hereon, which follows:

In pursuance of the statute in such case made and provided, I, ... as surety for the stay of execution on the above judgment of ..... against ..... do hereby promise and undertake to pay the amount of said judgment, interest and costs, and the costs that may accrue.

Taken by and signed and acknowledged before me, and surety approved, this ..... day of ..... A D. 187

TICE'S COURT,
Justice of the Peace.

8 94
ction
ecount

8 92
Dr

15.96
1 02
13.95

ame and
nt — it is
the Plaintiff
the Amount
nd Costs

n and
Moyers Const

Return thereon
dwain has no
an collect any
execution
d Moyers Const

transcript-

ble J. P.

ntiff the costs

hite

THE STATE OF OHIO, } DOVER TOWNSHIP. IN JUSTICE'S COURT,
UNION COUNTY, SS. } Before L B White Justice of the Peace.

Jennie Fogle — Plaintiff. — Jos Kennedy — Att'y for Plaintiff.

No. 288 AGAINST
Rufus Fogle — Defendant. — Thos Benton — Att'y for Defdt.

Amount Claimed, $ 22,40

JUSTICE'S FEES.	Plff. Costs.	Def. Costs.
Filing Bill,	05 5	
Summons,	25	
Filing same,	05 5	
Satisfaction,	20	
Record,	15	
Swearing 2 Witnesses,	10	
Dismission,		
Affidavit and Filing,	45	
Undertaking and Filing,	45	
Order of Attachment and Filing,	45	
Subpœna Witnesses,		
Filing same,		
Judgment,	40	
Continuance,		
Dismission,		
Stay Bond,		
Appeal Bond,		
Transcript,		
Certificate,		
CONSTABLE'S FEES.		
On Summons,	25	
Subpœnas,		
Attendance,		
Order Attachment,		
Increase Costs,		
Mileage	45	
Copy	25	
Received the above Fees		

Judgment, $

Aug 6" 1894
Civil Action
Bill of Particulars

Plaintiff claims Judgement against said Rufus Fogle for Twenty Dollars ballance due & Corn due and unpaid 1,$20,00
Interest for two years 2,40
$22,40

August 6" 1894; Issued Summons of that date returnable August 11" 1894. at 3 oclock P M and delivered to Michael Myers Constable

August 11" 1894. 2 oclock P M Summons returned Served the same on the 7" day of Aug 1894 by leaving Copy with Defendant-

Aug 11" 1894. 3 oclock P M. Parties appeared tribe had. Benj Fresvater sworn and examined as witness for the Plaintiff and Allen Fogle sworn and examined as witness for the Defendant-

It is thereupon and on said day considered by me that the said Jennie Fogle recover of the said Rufus Fogle Twenty Dollars and Two Dollars & Forty cents Interest and Costs amounting to $ 1,2C. herein taxed as follows, Justice, Bill of Particulars 5cts Summons. 25cts. Swearing two witnesses 10cts. Judgement 40cts Docket entry 15cts amounting 95cts
Constable Serving Summons 25cts Mileage 45cts copy 25cts amounting to 95cts

Aug 18" 1894: Received from the Plaintiff Twenty Two 40/100 Dollars and Two Dollars costs in the above action
L B White
J. P.

Aug 1894: Received of L B White J. P. $22,40 Judgement in full against Rufus Fogle
Jennie Fogle

Michael Myers Const-

187
his surety, resident of the County, approved by me as good and sufficient surety, caused an undertaking for the stay of execution, to be entered hereon, which follows:
In pursuance of the statute in such case made and provided, I, as surety for the stay of execution on the above judgment of against do hereby promise and undertake to pay the amount of said judgment, interest and costs, and the costs that may accrue.
Taken by and signed and acknowledged before me, and surety approved, this day of A. D. 187

207

THE STATE OF OHIO, } **DOVER TOWNSHIP.** **IN JUSTICE'S COURT,**

UNION COUNTY, SS. } *Before* L B White *Justice of the Peace.*

John R Taylor — Plaintiff. — Att'y for Plaintiff.

No. 289 AGAINST

B F Boudre — Defendant. — Att'y for Defdt.

Amount Claimed, $ 42 03

Civil Action
On Note
vs

Sept 28" 1892
Six Months after date we or either of us promise to pay to the Order of Geo Gregg $42 40/100 Dollars for value recd with 8 per cent interest after maturity

Signed Benj F Boudre
Lebria Boudre
Sureties

JUSTICE'S FEES.	Plff Costs.		Def. Costs.	
Filing Bill,	05	5		
Summons,		25		
Filing same,	05			
Satisfaction,	20	20		
Record,		15		
Swearing Witnesses,				
Dismission,		20		
Affidavit and Filing,	45			
Undertaking and Filing,	45			
Order of Attachment and Filing,	45			
Subpœna Witnesses,				
Filing same,				
Judgment,				
Continuance,				
Dismission,				
Stay Bond,				
Appeal Bond,				
Transcript,				
Certificate,				
CONSTABLE'S FEES.				
On Summons,			25	
Subpœnas,				
Attendance,				
Order Attachment,				
Increase Costs,				
Mileage			40	
Copy			25	
Received the above Fees				
Oct 1st 1894				
Michael Myers				

Sept 15" 1894 Issued Summons of that date Returnable Sept 20" 1894 at 10 o'clock A M and delivered to Michael Myers Constable

Sept 20" 1894 10 o'clock A M. Summons returned. Served the same on the 15" day of Sept 1894 by leaving Copy with the Defendant. Fee Issued 25 cts Mileage 40 cts Copy 25 cts

Signed Michael Myers Const

Sept 20" 1894: 10 o'clock A M. The defendant came and confessed judgement, it is therefore ordered by me that the Plaintiff recover from the defendant the amount of $42 03 with 8 per cent interest and costs attached

Oct 6" 1894 The defendant gave a Mortgage on a Horse as surety for the stay of Execution in the above action which was satisfactory to the Plaintiff

Oct 6" 1894 Received of the Defendant B F Boudre $1 25 the amount of costs in the above action to date

L B White J P

April 6" 1897. The above judgment settled in full and costs

L B White J P

April 6" 1897: Received of L B White J P the above judgement $42 03

J. R. Taylor

The defendant came, and by ..... his surety, resident of the County, approved by me as good and sufficient surety, caused an undertaking for the stay of execution, to be entered hereon, which follows:

In pursuance of the statute in such case made and provided, I, ... as surety for the stay of execution on the above judgment of ..... against ..... do hereby promise and undertake to pay the amount of said judgment, interest and costs, and the costs that may accrue.

Taken by and signed and acknowledged before me, and surety approved, this ..... day of ..... A D. 187 .....

Bene Feb 20" 1895

THE STATE OF O

UNION COUNTY, SS

S R Berger

No. 290 AGAINST

A J Thompson

Amount Claimed, $ 42.69

JUSTICE'S FEES.	Plff. Costs.	
Filing Bill,	05	5
Summons,		25
Filing same,	05	5
Satisfaction,	20	20
Record,		15
Swearing Witnesses,		
Dismission,		
Affidavit and Filing,	45	
Undertaking and Filing,	45	
Order of Attachment and Filing,	45	
Subpœna Witnesses,		
Filing same,		
Judgment,		
Continuance, Execution		40
Dismission,		
Stay Bond,		
Appeal Bond,		
Transcript,		30
Certificate,		25
		1.65
CONSTABLE'S FEES.		
On Summons,		25
Subpœnas, Copy		25
Attendance,		
Order Attachment,		
Increase Costs,		
Execution Issued		40
Mileage		20
		1 10
Received the above fees		
187		
Michael		

The defendant came, and by ..... his surety, resident of the County, approved by me as good and sufficient surety, caused an undertaking for the stay of execution, to be entered hereon, which follows:

In pursuance of the statute in such case made and provided, I, ... as surety for the stay of execution on the above judgment of ..... against ..... do hereby promise and undertake to pay the amount of said judgment, interest and costs, and the costs that may accrue.

Taken by and signed and acknowledged before me, and surety approved, this ..... day of ..... A D. 187 .....

TICE'S COURT,
Justice of the Peace.

ein
te
Sept 28" 1892
ter date we
romise to pay
o Gregg
or valid claims
maturity

f Bowdre
Bowdre
Wolfsies

mons of that
at 10 o'clock
hael Meyers

he. Summons
on the 15th
g Copy with
25 cts Mileage

e Myers Const

. The defendant
r it is therefore
ntiff recover
mount of
and costs

e Mortgage
of Execution
es satisfactory

dant B F Bowdre
ts in the
L B White J P
s settled
ite J P
B White J P
03
er

THE STATE OF OHIO, } **DOVER TOWNSHIP.** **IN JUSTICE'S COURT,**
UNION COUNTY, SS. } *Before* L B White *Justice of the Peace.*

S R Berger — Plaintiff. — Att'y for Plaintiff.

No. 290 AGAINST

A J Thompson — Defendant. — Att'y for Defdt.

Amount Claimed, $ 42.69

JUSTICE'S FEES.	Plff. Costs.	Def. Costs.	Judgment, $
Filing Bill,	05	5	
Summons,		25	
Filing same,	05	5	
Satisfaction,	20	20	
Record,		15	
Swearing Witnesses,			
Dismission,			
Affidavit and Filing,	45		
Undertaking and Filing,	45		
Order of Attachment and Filing,	45		
Subpœna Witnesses,			
Filing same,			
Judgment,			
Continuance, Execution		40	
Dismission,			
Stay Bond,			
Appeal Bond,			
Transcript,		30	
Certificate,		25	
		1.65	
CONSTABLE'S FEES.			
On Summons,		25	
Subpœnas, Copy		25	
Attendance,			
Order Attachment,			
Increase Costs,			
Execution Issued		40	
Mileage		20	
		1 10	

Received the above fees
Michael Meyers

187

his surety, residen
for the stay of exe

the above judgment o
d costs, and the cost

his su

The defendant came, and by ..... his surety, residing in ..... and acknowledged himself as surety for the stay of execution on the above judgment of the County, approved by me as good and sufficient surety, caused an undertaking for the stay of execution, to be entered hereon, which follows:

In pursuance of the statute in such case made and provided, I, ... as surety for the stay of execution on the above judgment of ..... against ..... do hereby promise and undertake to pay the amount of said judgment, interest and costs, and the costs that may accrue.

Taken by and signed and acknowledged before me, and surety approved, this ..... day of ..... A D. 187

Civil Action
On Note: Viz

Feb 20" 1892
Nine months after date I promise to pay to the Order of Elsner Gamble Thirty Four Dollars and fifty cents with Six per cent interest after due
Value received A J Thompson
S R Berger

Nov 6" 1894; Issued Summons of that date Returnable Nov 12" 1894 at 10 o'clock A M and delivered to Michal Meyers Constable

Nov 12" 1894; 10 o'clock A M, Summons Returned; Served the same on the 6" day of November 1894 by leaving a copy with the Defendant. Fees: Service 25 cts Copy 25 cts.
Signed Michael Meyers Const.

Nov 12" 1894; 10 o'clock A M; The defendant failed to appear then or One hour thereafter but made default.
Judgment by default for plaintiff on his bill of Particulars against the Defendant hereby rendered for $42 69/100 dollars and plaintiffs Costs taxed at $ 1 25/100 dollars

Nov 15" 1894; Issued Execution and delivered the same to Michael Meyers Constable

Nov 18" 1894; Received this writ
The within named A J Thompson has no personal property whereof I can collect any part of the amount of this Execution
Michael Meyers
Constable
Fees Service 40 cts Mileage 20 cts

Nov 24" 1894; Plaintiff took a transcript of the above action
L B White J P

Dec 14" 1894; Received the costs in full in the above action
L B White J P

309

THE STATE OF OHIO, } DOVER TOWNSHIP. IN JUSTICE'S COURT,
UNION COUNTY, SS. } Before L B White Justice of the Peace.

Wm Otte — Plaintiff. — Att'y for Plaintiff.

No. 291 AGAINST

Charles Croy — Defendant. — Att'y for Defdt.

Amount Claimed, $ 3.33

Jan 23" 1895
Civil Action
Bringhurst Account

JUSTICE'S FEES.	Plff Costs.	Def. Costs.
Filing Bill,	05 5"	
Summons,	25"	
Filing same,	05 5"	
Satisfaction,	20 20	
Record,		
Swearing Witnesses,		
Dismission,		
Affidavit and Filing,	45 25"	
Undertaking and Filing,	45	
Order of Attachment and Filing,	45 40	
Subpœna Witnesses,		
Filing same,		
Judgment,		
Continuance,		
Dismission,		
Stay Bond,		
Appeal Bond,		
Transcript,		
Certificate,		
CONSTABLE'S FEES.		
On Summons,	25"	
Subpœnas,		
Attendance,		
Order Attachment,		
Increase Costs,		
Copy	25"	
Mileage	40	

Judgment, $ 3.33/100

April 15" 1893
Charles Croy Dr
To Wm Otte. ballance on acct $3,00
Interest 33
$3,33

Verified by affidavit

Jan 23" 1895" Issued Summons of that date Returnable Jan" 28" 1895" at 10" o clock A M.. and delivered to Michael Meyers Constable

Jan 28" 1895" 10 o'clock A M.. Summons returned, Served the same on the 23 day of Jan 1895" by leaving Copy with the defendant, Fees Service .25" cts Mileage .20 cts Copy, .20" cts

Signed Michael Meyers

Jan 28" 1895" 10 o'clock A M. Defendant came and confessed Judgment it is therefor ordered by me that the Plaintiff recover from the Defendant the amount of $3.00 with 6 per cent interest and Costs attached

Feb 8" 1895" Issued Execution and delivered same to Michael Meyers.

Feb 8" 1895" Defendant came and paid the above Judgment and costs in said action in full.

L B White J. P.

Received the above fees
Michael Meyers

Marysville O Feb 8 1895

Received from L B White J. P.
Three 33/100 Dollars
The above Judgement against
Chas Croy in full.
$ 3.33 Wm Otte by Tice

187
his surety, resident
The defendant came, and by
of the County, approved by me as good and sufficient surety, caused an undertaking for the stay of execution, to be entered hereon, which follows:
In pursuance of the statute in such case made and provided, I,
as surety for the stay of execution on the above judgment of
against
do hereby promise and undertake to pay the amount of said judgment, interest and costs, and the costs that may accrue.
Taken by and signed and acknowledged before me, and surety approved, this
day of A D. 187

THE STATE OF
UNION COUNTY,

Amanda Brum
No. 292 AGAINST
James Rittenho

Amount Claimed, $ 3.00

JUSTICE'S FEES.	Plff. Cos
Filing Bill, 2 Bills	05
Summons,	2
Filing same,	05
Satisfaction,	20
Record,	
Swearing Witnesses,	
Dismission,	
Affidavit and Filing,	45
Undertaking and Filing,	45
Order of Attachment and Filing,	45
Subpœna Witnesses,	
Filing same,	
Judgment,	
Continuance,	
Dismission,	
Stay Bond,	
Appeal Bond,	
Transcript,	
Certificate,	
CONSTABLE'S FEES.	
On Summons,	2
Subpœnas,	
Attendance,	
Order Attachment,	
Increase Costs,	
Replevin	1

writ & Replevin

Received the above Fees
Michael M

187
his surety, resident
The defendant came, and by
of the County, approved by me as good and sufficient surety, caused an undertaking for the stay of execution, to be entered hereon, which follows:
In pursuance of the statute in such case made and provided, I,
as surety for the stay of execution on the above judgment of
against
do hereby promise and undertake to pay the amount of said judgment, interest and costs, and the costs that may accrue.
Taken by and signed and acknowledged before me, and surety approved, this
day of A D. 187

STICE'S COURT,

... Justice of the Peace.

'895-

elion

Account-

it 15" 1893

Dr

ect $3,00

33

$3,33

mons of that date

t 10 o clock

Michael

Summons

on the 23 day

with the

5 cts Mileage 20 cts

l Myers

Defendant

gement it is

the Plaintiff

ed the amount

ers and

and delivered

e and paid

osts in said

B White J. P.

		1895
		J. P.
		Dollars
		against
		ty Ten

THE STATE OF OHIO, } DOVER TOWNSHIP. IN JUSTICE'S COURT,

UNION COUNTY, SS. } Before L B White Justice of the Peace.

Amanda Freemond Plaintiff.

No. 292 AGAINST

James Rittenhouse Defendant.

Amount Claimed, $ 3,00

Att'y for Plaintiff.

Cameron & Cameron Att'y for Defdt.

JUSTICE'S FEES.	Plff. Costs.	Def. Costs.
Filing Bill, 2 Pcs	05 10	
Summons,	25	
Filing same,	05	
Satisfaction,	20	
Record,		
Swearing Witnesses,		
Dismission,		
Affidavit and Filing,	45	
Undertaking and Filing, writ of Replevin	45	40
Order of Attachment and Filing,	45	
Subpœna Witnesses,		
Filing same,		
Judgment,		
Continuance,		
Dismission,		
Stay Bond,		
Appeal Bond,		
Transcript,		
Certificate,		
CONSTABLE'S FEES.		
On Summons,	25	
Subpœnas,		
Attendance,		
Order Attachment,		
Increase Costs,		
Replevin	40	

Recived the above Fees

Michael Myers

The defendant came, and by ..... *his surety, resident of the County, approved by me as good and sufficient surety, caused an undertaking for the stay of execution, to be entered hereon, which follows:*

In pursuance of the statute in such case made and provided, I, ... *as surety for the stay of execution on the above judgment of* ..... *against* ..... *do hereby promise and undertake to pay the amount of said judgment, interest and costs, and the costs that may accrue.*

Taken by and signed and acknowledged before me, and surety approved, this ..... *day of* ..... *A. D. 187*

February 19th 1895-

Civil Action brought on case of Replevin viz

Affedavit of Plaintiff on file in my office calling for One large Roan Cow about five years old with horns turned inwards towards one another and having been fresh for about five weeks, and also one Steer Calf about five weeks old a Roan in Color both Cow and Calf being of the Breed known as Shorthorn

February 19th 1895-

Issued writ of Replevin for the property above named and on the Affidavit and also a Summons for James Rittenhouse to appear before me February 22nd 1895 at 9 o'clock A M and delivered the same to Michael Myers Constable

L B White J. P.

Received this writ on the 19th day of February 1895- and on the 19th day of February A D 1895- I replevined one Roan Cow the goods and chattels within described.

Signed Michael Myers Con

Feb 20th 1895- The parties in the action above named met and compromised the matter themselves. I therefore dismissed the action by the Defendant paying the accrued costs

L B White J P

Feb 20th 1895- Received of the Defendant James Rittenhouse the costs in full in the said action

L B White J P

Feb 20th 1895- Received satisfaction in the above action

Mrs Amanda Fry

Amanda Freeman

By. N Freemond

THE STATE OF OHIO, } DOVER TOWNSHIP. IN JUSTICE'S COURT,
UNION COUNTY, SS. } Before L B White Justice of the Peace.

John H Hush — Plaintiff. — Att'y for Plaintiff.

No. 293 AGAINST

H & G Thompson — Defendant. — Att'y for Defdt.

Amount Claimed, $ 25.00

JUSTICE'S FEES.	Plff. Costs.	Def. Costs.
Filing Bill,	05	
Summons,	25	
Filing same,	05	
Satisfaction, Garnishee & Jdgt	20	
Record,	100	
Swearing Witnesses,		
Dismission,		
Affidavit and Filing,	45	
Undertaking and Filing,	45	
Order of Attachment and Filing,	45	
Subpœna Witnesses,		
Filing same,		
Judgment,	140	
Continuance,		
Dismission,		
Stay Bond,		
Appeal Bond,		
Transcript,		
Certificate,		
CONSTABLE'S FEES.		
On Summons,	25	
Subpœnas,		
Attendance,	25	
Order Attachment,		
Increase Costs,		
Mileage	20	
Notice to Garnishee	50	
Received the above Fees		

Judgment, $

In attachment

June 6" 1895. The Plaintiff filed his bill of Particulars as follows: H & G Thompson To John H Hush Dr. To Money Lent and advanced to the said H & G Thompson

Also filed his affidavit - establishing That the said H & G Thompson had left the County of his residence to avoid the Service of a Summons

The Plaintiff asked Summons and an order of attachment and entered into the following undertaking. The Defendans being a Non-Resident an undertaking was not required

Issued Summons and order of attachment Returnable on the 10" day of June A D 1895 Const made return as follows I could not find the Defts H & G Thompson Fees 70 cts Signed Michael Myers Const

June 7" 1895 - Issued notice to garnishee to appear on the 18 day of June 1895 - at 6 o clock P M.

June 8" 1895 - Notice to garnishee returned indorsed as follows:
I could not come at the property alleged to be in possession of W A Charles the Garnishee and June 8" 1895 - I Served on said W A Charles a copy of this order and a written notice that he appear and answer &c. a copy of which notice is hereunto annexed
Fees Service 25 cts Copy 25 cts

Signed Michael Myers Const

It appearing that the Summons has not and can not be duly served on the Deft in this County this Cause is Continued until July 20" 1895. for publication of Notice

June 10" 1895 - 6 o clock P M. The Garnishee appeard and was examined under oath and examination reduced to writing Signed and feild I do find from the said examination that at the time of the service of the order of attachment on said W A Charles he was indebted to the said Defendant H & G Thompson on Promissory Note due in about 6 Months on interest from date of Note and costs Received the said Judgment in full

J. H. Hush

187 ..... his surety, resident of the County, approved by me as good and sufficient surety, caused an undertaking for the stay of execution, to be entered hereon, which follows:

In pursuance of the statute in such case made and provided, I, ... as surety for the stay of execution on the above judgment of against ..... do hereby promise and undertake to pay the amount of said judgment, interest and costs, and the costs that may accrue.

Taken by and signed and acknowledged before me, and surety approved, this ..... day of ..... A. D. 187 .....

THE STATE OF

UNION COUNTY,

S L Irwin

No. 294 AGAINST

H & W Sell
L W Sell

Amount Claimed, $ 21.00

JUSTICE'S FEES.	Plff. Co
Filing Bill,	05
Summons,	
Filing same,	05
Satisfaction,	20
Record,	
Swearing Witnesses,	
Dismission,	
Affidavit and Filing,	45
Undertaking and Filing,	45
Order of Attachment and Filing,	45
Subpœna Witnesses,	
Filing same,	
Judgment,	
Continuance,	
Dismission,	
Stay Bond,	
Appeal Bond,	
Transcript,	
Certificate,	
CONSTABLE'S FEES.	
On Summons,	
Subpœnas,	
Attendance,	
Order Attachment,	
Increase Costs,	
Extention Sum	
Mileage	
Received the above F	

187 ..... his surety, resident of the County, approved by me as good and sufficient surety, caused an undertaking for the stay of execution, to be entered hereon, which follows:

In pursuance of the statute in such case made and provided, I, ... as surety for the stay of execution on the above judgment of against ..... do hereby promise and undertake to pay the amount of said judgment, interest and costs, and the costs that may accrue.

Taken by and signed and acknowledged before me, and surety approved, this ..... day of ..... A. D. 187 .....

STICE'S COURT,

Justice of the Peace.

ssment

e Plaintiffs
e of Particulars
& Thompson
2nd day of Nov 1895 to Money
nced to the
hon
establishing
n had left
to avoid the

ons and an
entered into
The Defendans
undertaking

der of attachment
of June A D 1895
ld not find the
Michael Myers Const
to garnishee
ne 1895 -

rnishee returned

property alleged
Charlie the
95 - I Served
copy of this
nco / that - he
a copy of which
ed
to

hael Myers Const

mons has not
d on the Deft
is Continued
publication

16. The Garnishee
rnished under
n reduced
d filed
and examination
to service of
rn. said
ndebted to the
ompson on
bout 6 Months
to and Costs
rnishment on
H. Nash

THE STATE OF OHIO, UNION COUNTY, SS.

DOVER TOWNSHIP. IN JUSTICE'S COURT,

Before L B White Justice of the Peace.

S L Irwin — Plaintiff. — Att'y for Plaintiff.

No. 294 AGAINST

H W Sell
L V Sell. — Defendant. — Att'y for Defdt.

Amount Claimed, $ 21.00

JUSTICE'S FEES.	Plff. Costs.	Def. Costs.
Filing Bill,	05	5
Summons,		
Filing same,	05	1
Satisfaction,	20	
Record,		65
Swearing Witnesses,		
Dismission,		
Affidavit and Filing,	45	
Undertaking and Filing,	45	
Order of Attachment and Filing,	45	
Subpœna Witnesses,		
Filing same,		
Judgment,		40
Continuance,		
Dismission,		
Stay Bond,		
Appeal Bond,		
Transcript,		
Certificate,		1

CONSTABLE'S FEES.

On Summons,	
Subpœnas,	
Attendance,	
Order Attachment,	
Increase Costs,	
Execution Issued	25
Mileage	20
Received the above Fees	

Judgment, $ 21.28/100

Civil Action
on Note
Maysville O Apr 19 98

On the 20th day of Sept 1895 I or we or either of us promise to pay S L Irwin or bearer Twenty One Dollars Value received with Eight per cent Interest after date

Signed H W Sell
L V Sell

1895
Nov 18th Defendant came and confessed Judgment it is therefore ordered by me that the Plaintiff recover from the Defendants the amount of $21.00 and 28 cents Interest and costs attached $1.00

Nov 20th 1895. Issued Execution and delivered the same to Michael Meyers Const.

Nov 20th 1895. Defendant came and paid the above Judgment and Costs in full in said Action

L B White
J P

No. Dec 1st 1895

Received of L B White J P.

Twenty One 28/100 Dollars.

the Judgment in full against H. W. Sell and L V Sell

S L Irwin

The defendant came, and by ..... his surety, resident of the County, approved by me as good and sufficient surety, caused an undertaking for the stay of execution, to be entered hereon, which follows:

In pursuance of the statute in such case made and provided, I, ... as surety for the stay of execution on the above judgment of ..... against ..... do hereby promise and undertake to pay the amount of said judgment, interest and costs, and the costs that may accrue.

Taken by and signed and acknowledged before me, and surety approved, this ..... day of ..... A D. 187 .....

313

THE STATE OF OHIO, } **DOVER TOWNSHIP,** **IN JUSTICE'S COURT,**

UNION COUNTY, SS. } *Before* L B White *Justice of the Peace.*

Washington Savings Bank — Plaintiff. — Att'y for Plaintiff.

No. 295 AGAINST

M L Meyers.
J H Meyers — Defendant. — Att'y for Defdt.

Amount Claimed, $ 52 87

Judgment, $ 54. 95

Mar 16" 1896. Civil
Action on Note

April 1" 1895
Six Months after Date we promise to pay to the Order of W R Parsons Fifty Dollars, Value received with interest at 6 per cent per annum
M. L. Meyers
James H Meyers

JUSTICE'S FEES.	Plff. Costs.		Def. Costs.	
Filing Bill,	05	5		
Summons,				
Filing same,	05			
Satisfaction,	20	20		
Record,		20		
Swearing Witnesses,				
Dismission,				
Affidavit and Filing,	45			
Undertaking and Filing,	45	45		
Order of Attachment and Filing,	45			
Subpœna Witnesses,				
Filing same,				
Judgment,		40		
Continuance,				
Dismission,				
Stay Bond,				
Appeal Bond,				
Transcript,				
Certificate,				

CONSTABLE'S FEES.

On Summons,	
Subpœnas,	
Attendance,	
Order Attachment,	
Increase Costs,	

Mar 16" 1896: The parties appeared and said M. L Meyers & James H Meyers waived process entered their appearance herein and confessed That they are indebted to the said Worthington Savings Bank in the sum of $52.87 principal and interest, and requests That Judgment be entered on said Confession and for costs.

Thereupon it is on said 16" day of March considered by me that the said Worthington Savings Bank recover of the said M L Meyers & James H Meyers said sum of Fifty Two and Eighty-Seven Cents. And Costs herein taxed at $1.30

L B White J P

Mar 27" 1896: Received of M L Meyers $1.30 the above Fees —
L B White J P

Nov 17" 1896: Received the above Judgment in full.
L B White J P

No. Maynard O. Nov 5/ 1896

Received of L B White J P.

Fifty Four & 95/100 Dollars,

in full of Claim against

M L & James Meyers for Worthington

$ 54 95/100 C. J. Thompson

March 27" 1896

The defendant came, and by M. L. Meyers his surety, resident of the County, approved by me as good and sufficient surety, caused an undertaking for the stay of execution, to be entered hereon, which follows:

In pursuance of the statute in such case made and provided, I, M. L. Meyers as surety for the stay of execution on the above judgment of Worthington Sav Bank against M. L. Meyers & J. H. Meyers do hereby promise and undertake to pay the amount of said judgment, interest and costs, and the costs that may accrue.

Taken by and signed and acknowledged before me, and surety approved, this 27" day of March A. D. 1896

L B White J P

Stay of Execution expires Nov 16" 1896

THE STATE OF O

UNION COUNTY, SS

The Singer Manufac
Co

No. 296 AGAINST

Don Parr
and Konrad Parr

Amount Claimed, $ 36 50

JUSTICE'S FEES.	Plff. Costs.	
Filing Bill,	05	5
Summons,		25
Filing same,	05	5
Satisfaction,	20	
Record,		
Swearing Witnesses,		
Dismission,		
Affidavit and Filing,	45	
Undertaking and Filing,	45	45
Order of Attachment and Filing,	45	
Subpœna Witnesses,		
Filing same,		
Judgment,		40
Continuance,		
Dismission,		
Stay Bond, Recognizance		40
Appeal Bond,		
Transcript,		
Certificate,		

CONSTABLE'S FEES.

On Summons,	25
Subpœnas,	
Attendance,	
Order Attachment,	
Increase Costs,	
Mileage	50
Copy	25

Received the above Fees

April 1" 1896

The defendant came, and by Konrad Parr his surety, resident of the County, approved by me as good and sufficient surety, caused an undertaking for the stay of execution, to be entered hereon, which follows:

In pursuance of the statute in such case made and provided, I, Konrad Parr as surety for the stay of execution on the above judgment of The Singer Manufg Co against Don Parr & Konrad Parr do hereby promise and undertake to pay the amount of said judgment, interest and costs, and the costs that may accrue.

Taken by and signed and acknowledged before me, and surety approved, this 1" day of April A. D. 1896

L B White J P

TICE'S COURT,
Justice of the Peace.

Civil

April 1" 1895
ale we promise
W R Parsons
ue received
per cent per Annum
S. Meyers
ues H Meyers

ered and
Meyers waived
nce hereof
indebted
vings Bank
pal and
Judgment
sum and

said 16" day
that the
nk recover
ues H Meyers
Eighty Seven
ed at $1130

White J P
ues $1130 the
hite J P

ve Judgment
B White J P

April 21 189 6

Dollars,
100
ount
Washington
unty

THE STATE OF OHIO, } DOVER TOWNSHIP. IN JUSTICE'S COURT,
UNION COUNTY, SS. } Before L B White Justice of the Peace.

The Singer Manufacturing Co — Plaintiff. — Att'y for Plaintiff.

No. 296 AGAINST
Dore Pfarr
and Konrad Pfarr — Defendant. — Att'y for Defdt.

Amount Claimed, $36 50 — Judgment, $36 48/100

JUSTICE'S FEES.	Plff. Costs.	Def. Costs.
Filing Bill,	05 3	
Summons,	25	
Filing same,	05 5	
Satisfaction,	20	
Record,		
Swearing Witnesses,		
Dismission,		
Affidavit and Filing,	45	
Undertaking and Filing,	45 45	
Order of Attachment and Filing,	45	
Subpœna Witnesses,		
Filing same,		
Judgment,	40	
Continuance,		
Dismission,		
Stay Bond, Recognizance	40	
Appeal Bond,		
Transcript,		
Certificate,		

CONSTABLE'S FEES.

On Summons,	25
Subpœnas,	
Attendance,	
Order Attachment,	
Increase Costs,	
Mileage	50
Copy	25

Received the above Fees

April 21 1896

The defendant came, and by Thacker Pfarr his surety, resident of the County, approved by me as good and sufficient surety, caused an undertaking for the stay of execution, to be entered hereon, which follows:

In pursuance of the statute in such case made and provided, I, Thacker Pfarr as surety for the stay of execution on the above judgment of The Singer Manufacturing Co against Dore Pfarr & Konrad Pfarr do hereby promise and undertake to pay the amount of said judgment, interest and costs, and the costs that may accrue.

Taken by and signed and acknowledged before me, and surety approved, this 21 day of April A D. 1896

L B White J P

Bill of Particulars of Plaintiff
Before L B White J P
The plaintiff claims Judgment for the sum of $36 50/100 with interest from the 21st day of March 1896 on a promisory Note made by the defendants to the Plaintiffs which is in substance as follows

Delaware O
March 21" 1895

One year after date we promise to pay to the order of The Singer Manufacturing Company Thirty Six and 50/100 Dollars
Payable at Delaware County Bank Value received with 6 per cent interest from Maturity

Signed Dore Pfarr
Konrad Pfarr

April 15" 1896. Issued Summons of this date returnable April 22" 1896 at 10 o'clock A.M. and delivered same to Melchner Meyers Constable

L B White J P

o'clock A.M. Summons returned
April 15" 1896 and served
15" day of April by Copy
Mileage 50 Copy 25 cts
Melchner Meyers Const

clock A.M. The Defendants
Dore Pfarr & Konrad Pfarr
entered their appearance
fessed that they are indebted
Manufacturing Co in the
principal and interest
Judgment be entered in
and for costs.
on said 22 day of April
me that the said Singer
recover of the said Defs
the said sum of $36 168/100
taxed at $2 60/100

Received $7 00
5 00
Judgment and costs
L B White J P

Received of L. B. White J. P. March 21 1896
Thirty-seven 50/100 Dollars
in full of Judgment & execution
vs. Dore & Dora Pfarr
$37 50/100
L. B. White J. P.
THE FOGGLES SALE CO. COLUMBUS, OHIO.

THE STATE OF OHIO, } DOVER TOWNSHIP. IN JUSTICE'S COURT,
UNION COUNTY, SS. } Before L B White Justice of the Peace.

The Singer Manufacturing Co — Plaintiff. — Att'y for Plaintiff.

No. 296 AGAINST

Dore Pfarr and Konrad Pfarr — Defendant. — Att'y for Defdt.

Amount Claimed, $36.50

Judgment, $36.68/100

JUSTICE'S FEES.	Plff. Costs.	Def. Costs.
Filing Bill,	05	5
Summons,		25
Filing same,	05	5
Satisfaction,	20	
Record,		
Swearing Witnesses,		
Dismission,		
Affidavit and Filing,	45	
Undertaking and Filing,	45	45
Order of Attachment and Filing,	45	
Subpœna Witnesses,		
Filing same,		
Judgment,		40
Continuance,		
Dismission,		
Stay Bond, Recognizance		40
Appea		
Trans		
Certifi		
00		
On Su		
Subpo		
Atten		
Order		
Increa		

Bill of Particulars of Plaintiff
Before L B White J P
The plaintiff claims Judgment for the sum of $36.50/100 with interest from the 21st day of March 1896 on a promissory Note made by the defendants to the Plaintiffs which is in substance as follows

Delaware O
March 21st 1896

One year after date we promise to pay to the order of The Singer Manufacturing Company Thirty Six and 50/100 Dollars Payable at Delaware County Bank - Value Received with 6 per cent interest from Maturity

Signed Dore Pfarr
Konrad Pfarr

April 15th 1896. Issued Summons of this date Returnable April 22nd 1896 at 10 o'clock A.M. and delivered same to Meichael Meyers Constable

L B White J P

April 22nd 1896. 10 o'clock A.M. Summons Returned Returned this writ April 15th 1896 and served the same on the 15th day of April by Copy Fees: Service 25 cts Mileage 50 cts Copy 25 cts

Signed Meichael Meyers Const

April 22nd 1896: 10 o'clock A.M. The Defendants appeared and said Dore Pfarr Konrad Pfarr waived process entered their appearance herein and confessed that they are indebted to the said Singer Manufacturing Co in the sum of $36.68/100 principal and interest and requests that Judgment be entered on said confession and for costs.

Thereupon it is on said 22 day of April considered by me that the said Singer Manufacturing Co recover of the said Dore Pfarr & Konrad Pfarr said sum of $36.68/100 and costs herein taxed at $2.60/100

Aug 29th 1896. Received $1.00
Sept 14 " " 5.00
Received the above Judgement and costs in full

L B White J P

315

THE STATE OF OHIO, } **DOVER TOWNSHIP.** **IN JUSTICE'S COURT,**

UNION COUNTY, SS. } *Before* ..... *Justice of the Peace.*

No. *AGAINST* **Plaintiff.** **Att'y for Plaintiff.**

Defendant. **Att'y for Defdt.**

Amount Claimed, $

JUSTICE'S FEES.	Plff. Costs.	Def. Costs.	Judgment, $
Filing Bill,	03		
Summons,			
Filing same,	05		
Satisfaction,	20		
Record,			
Swearing Witnesses,			
Dismission,			
Affidavit and Filing,	45		
Undertaking and Filing,	45		
Order of Attachment and Filing,	45		
Subpœna Witnesses,			
Filing same,			
Judgment,			
Continuance,			
Dismission,			
Stay Bond,			
Appeal Bond,			
Transcript,			
Certificate,			
CONSTABLE'S FEES.			
On Summons,			
Subpœnas,			
Attendance,			
Order Attachment,			
Increase Costs,			

..... 187.....

The defendant came, and by ..... *his surety, resident of the County, approved by me as good and sufficient surety, caused an undertaking for the stay of execution, to be entered hereon, which follows:*

In pursuance of the statute in such case made and provided, I, ...

..... *as surety for the stay of execution on the above judgment of*

..... *against* .....

do hereby promise and undertake to pay the amount of said judgment, interest and costs, and the costs that may accrue.

Taken by and signed and acknowledged before me, and surety approved, this .....

day of ..... *A. D. 187*.....

THE STATE OF O

UNION COUNTY, S

Chas S Chapman
Jno E Griffith Administrator
Estate of Albert S Chapman

No. 297 *AGAINST*

Benjamin F Bowdle

Amount Claimed, $ 69, 27

JUSTICE'S FEES.	Plff. Costs.	
Filing Bill,	05	5
Summons,		25
Filing same,	05	5
Satisfaction,	20	20
Record,		5
Swearing Witnesses,		
Dismission,		
Affidavit and Filing,	45	
Undertaking and Filing,	45	
Order of Attachment and Filing,	45	
Subpœna Witnesses,		
Filing same,		
Judgment,		40
Continuance,		
Dismission,		
Stay Bond,		
Appeal Bond,		
Transcript,		
Certificate,		
CONSTABLE'S FEES.		
On Summons,		25
Subpœnas,		
Attendance,		
Order Attachment,		
Increase Costs,		
Mileage		5
Copy		2

..... 187.....

The defendant came, and by ..... *his surety, resident of the County, approved by me as good and sufficient surety, caused an undertaking for the stay of execution, to be entered hereon, which follows:*

In pursuance of the statute in such case made and provided, I, ...

..... *as surety for the stay of execution on the above judgment of*

..... *against* .....

do hereby promise and undertake to pay the amount of said judgment, interest and costs, and the costs that may accrue.

Taken by and signed and acknowledged before me, and surety approved, this .....

day of ..... *A. D. 187*.....

TICE'S COURT,
Justice of the Peace.

THE STATE OF OHIO, *UNION COUNTY, SS.*

DOVER TOWNSHIP. *Before* L B White *Justice of the Peace.*

IN JUSTICE'S COURT,

Chas S Chapman and Jno E Griffith Administrators of the Estate of Albert S Chapman deceased **Plaintiff.**

No. 297 **AGAINST**

Benjamin F Bowdle **Defendant.**

Amount Claimed, $ 59 27

Att'y for Plaintiff.

Att'y for Defdt.

JUSTICE'S FEES.	Plff. Costs.	Def. Costs.
Filing Bill,	05 5	
Summons,	25	
Filing same,	05 5	
Satisfaction,	20 20	
Record,	5	
Swearing Witnesses,		
Dismission,		
Affidavit and Filing,	45	
Undertaking and Filing,	45	
Order of Attachment and Filing,	45	
Subpœna Witnesses,		
Filing same,		
Judgment,	40	
Continuance,		
Dismission,		
Stay Bond,		
Appeal Bond,		
Transcript,		
Certificate,		
CONSTABLE'S FEES.		
On Summons,	25	
Subpœnas,		
Attendance,		
Order Attachment,		
Increase Costs,		
Mileage	80	
Copy	05	

Judgment, $ 59 27

June 8" 1896. Civil Action on Note.
$63 35/100 Marysville Ohio May 22 1893
One day after date for value received we or either of us as principal debtors promise to pay Fleck & Chapman or order Sixty three & 35/100 Dollars at Marysville Ohio with 8 per cent interest after date and 8 per cent after dec.
Signed Benjamin F Bowdle

June 8" 1896. Issued Summons of that date returnable June 13" 1896 at 4 oclock P M and delivered same to Michael Meyers Constable
L B White J P

June 13" 1896: 4 oclock P M. Summons returned Recived this writ June 9" 1896. and served the same on the 9" day of June 1896 by copy
Signed Michael Meyers
Constable

June 13" 1896: 4 oclock P M: The Defendant appeared and said Benjamin F Bowdle waived process and entered his appearance herein and confessed that he was indebted to the Estate of A S Chapman deceased in the sum of $59 27/100 principal and interest and requests that Judgement be entered on said Confession and Costs Thereupon it is on said 13" day of June Considered by me that the said Charles S Chapman and Jno E Griffith Administrators of the Estate of A S Chapman Deceased recover of the said Benjamin F Bowdle said sum of $59.27 and costs herein taxed at $2 00/100

Execution withheld by Consent of Plaintiffs

Sept 18" 1897. Received $1 00 on the within Fees =
L B White J P

Sept 26" 1898 Received the costs in full of the above action
L B White J P

187

The defendant came, and by ..... *his surety, resident of the County, approved by me as good and sufficient surety, caused an undertaking for the stay of execution, to be entered hereon, which follows:*

In pursuance of the statute in such case made and provided, I, ... *as surety for the stay of execution on the above judgment of* ..... *against* ..... *do hereby promise and undertake to pay the amount of said judgment, interest and costs, and the costs that may accrue.*

Taken by and signed and acknowledged before me, and surety approved, this ..... *day of* ..... *A D. 187*

Marquette, O. Sept 26/98

Rec'd of L. B. White J.P. Clear
in full U. S. B. F. Gordon
Griffith & Chipman
Attys

317

THE STATE OF OHIO, } **DOVER TOWNSHIP,** **IN JUSTICE'S COURT,**

UNION COUNTY, SS. } *Before* L B White *Justice of the Peace.*

Robinson Curry Co — Plaintiff. — Att'y for Plaintiff.

No. 298 AGAINST

Phineas Bell — Defendant. — Att'y for Defdt.

Amount Claimed, $ 17,68

JUSTICE'S FEES.	Plff. Costs.		Def. Costs.	
Filing Bill,	05	5		
Summons,		25		
Filing same,	05	5		
Satisfaction,	20			
Record,				
Swearing Witnesses,				
Dismission,				
Affidavit and Filing,	45			
Undertaking and Filing,	45			
Order of Attachment and Filing,	45			
Subpœna Witnesses,				
Filing same,				
Judgment,		40		
Continuance,				
Dismission,				
Stay Bond,				
Appeal Bond,				
Transcript,				
Certificate,				

CONSTABLE'S FEES.

On Summons,	
Subpœnas,	
Attendance,	
Order Attachment,	
Increase Costs,	

Judgment, $

Feb 2nd 1897
Civil Action
Brought on Account

Marysville O
Jan 23d 1897

Phineas Bell
In Acct with Robinson Curry Co.
Lumber Dealers.
To Lumber with Interest on account
to Oct 17th as per Bill sent at that
time $17.41
Interest since that time 27
$17,68

~~Feb 2nd 1897. Issued Summons of~~
~~that date returnable to Feb 8th 1897~~
~~and delivered to~~

Feb 2nd 1897. The Defr ~~came~~ appeared
and said Phineas Bell waived process
and entered his appearance herein and
confessed that he was indebted to the said
Robinson Curry Co in the sum of
$17.68 principle and interest and
request that Judgment be entered
thereon

Feb 2nd 1897. Received of Phineas Bell
the sum of $17,68 the amount of the
above claim in full and costs thereon

L B White J P

187

The defendant came, and by _____ his surety, resident of the County, approved by me as good and sufficient surety, caused an undertaking for the stay of execution, to be entered hereon, which follows:

In pursuance of the statute in such case made and provided, I, _____ as surety for the stay of execution on the above judgment of _____ against _____ do hereby promise and undertake to pay the amount of said judgment, interest and costs, and the costs that may accrue.

Taken by and signed and acknowledged before me, and surety approved, this _____ day of _____ A. D. 187_

THE STATE OF O

UNION COUNTY, SS

Richard Turne

No. 299 AGAINST

Lewis Johnson
George Johnson

Amount Claimed, $ 17 28

JUSTICE'S FEES.	Plff. Costs.	
Filing Bill,	05	5
Summons,		25
Filing same,	05	5
Satisfaction,	20	
Record,		
Swearing Witnesses,		
Dismission,		
Affidavit and Filing,	45	
Undertaking and Filing,	45	
Order of Attachment and Filing,	45	
Subpœna Witnesses,		
Filing same,		
Judgment,		40
Continuance,		
Dismission,		
Stay Bond,		
Appeal Bond,		
Transcript,		
Certificate,		

CONSTABLE'S FEES.

On Summons,		50
Subpœnas,	Mileage	50
Attendance,	Copy	50
Order Attachment,		
Increase Costs,		

Received the cost

187

The defendant came, and by _____ his surety, resident of the County, approved by me as good and sufficient surety, caused an undertaking for the stay of execution, to be entered hereon, which follows:

In pursuance of the statute in such case made and provided, I, _____ as surety for the stay of execution on the above judgment of _____ against _____ gment, interest and costs, and the costs

pproved, this _____

TICE'S COURT,
Justice of the Peace.

1897
ction
ccount

spults O
an 23d 1897

Curry Co.

t on account
ent at that
$17.41
27
$17.68

mmons of
Feb 8th 1897

appeared
ived process
Sureni and
ded to the said
sum of
ss and
entered

Thomas Bell
ount of the
nd costs Union

White J P

THE STATE OF OHIO, } DOVER TOWNSHIP. IN JUSTICE'S COURT,
UNION COUNTY, SS. } Before L B White Justice of the Peace.

Richard Turner — Plaintiff.
No. 299 AGAINST
Lewis Johnson
George Johnson
Amount Claimed, $ 17 80 — Defendant.

J McBrodrick — Att'y for Plaintiff.
Att'y for Defdt.

JUSTICE'S FEES.	Plff. Costs.	Def. Costs.
Filing Bill,	05	5
Summons,		25
Filing same,	05	5
Satisfaction,	20	
Record,		
Swearing Witnesses,		
Dismission,		
Affidavit and Filing,	45	
Undertaking and Filing,	45	
Order of Attachment and Filing,	45	
Subpœna Witnesses,		
Filing same,		
Judgment,		40
Continuance,		
Dismission,		
Stay Bond,		
Appeal Bond,		
Transcript,		
Certificate,		

CONSTABLE'S FEES.

On Summons,		50
Subpœnas,	Mileage	50
Attendance,	Copy	50
Order Attachment,		
Increase Costs,		

March 11th 1897
Civil Action Brought on Note

October 30 1896
Ten Days after date we promise to pay to the Order of Richard Turner Seventeen 45/100 Dollars at with 6 per cent interest from date signed
Due Nov 29 1896 Lewis Johnson
Interest to date 35 cts George Johnson

Mar 11th 1897 Issued Summons of that date Returnable March 16th 1897 at 10 o'clock A M and delivered to Michael Myers Constable
L B White J P

Mar 16th 1897. Summons returned Received this writ Mar 11th 1897 and Served the same on the 11th day of Mar 1897 by Copy
Signed Michael Myers Constable

Mar 16th 1897. 10 o'clock A M. The Defendants the said Lewis Johnson and George Johnson appeared and waived process and entered their appearance herein and confessed that they are indebted to the said Richard Turner in the Sum of $17.80 for principal and interest and requests that Judgement be entered on said Confession and for Costs.
Thereupon it is on said 16th day of March 1897 Considered by me That the said Richard Turner recover of the said Lewis Johnson and George Johnson said Sum of $17.80 and costs herein taxed at $2.25

March 26th 1897 Received on the within Judgment $12.00 L B White J P

April 10th 1897 Received on the within Judgement $5.80 L B White

Received Dec 1st 1897 Ten Cents in full of the Costs in said Case
L B White J P

The defendant came, and by ..... his surety, ...
of the County, approved by me as good and sufficient surety, caused an undertaking for the stay of execution, to be entered hereon, which follows:
In pursuance of the statute in such case made and provided, I, ... as surety for the stay of execution on the above judgment, interest and costs, and ..... against ..... 187.....

Maysville, O. April 12th 1897

Received of L. B. White, Justice of the Peace for Dover Tp. Union Co. O. — Seventeen 80/100 Dollars
In full of Judgment on his Docket of Richard Turner vs. Lewis Johnson et al.

J. Shu McBrodrick
Attorney for Plaintiff

$17.80

THE RUGGLES-GALE CO. COLUMBUS, OHIO.

319

THE STATE OF OHIO, } **DOVER TOWNSHIP.** **IN JUSTICE'S COURT,**

UNION COUNTY, SS. } *Before* L B White *Justice of the Peace.*

Benson Bowie — Plaintiff. — Att'y for Plaintiff.

No. 300 AGAINST

Mary Fuller — Defendant. — Att'y for Defdt.

Amount Claimed, $ 40.00

JUSTICE'S FEES.	Pltf. Costs.		Def. Costs.	
Filing Bill,	05	5		
Summons,		25		
Filing same,	05	5		
Satisfaction,	20	20		
Record,				
Swearing Witnesses,				
Dismission,				
Affidavit and Filing,	45	45		
Undertaking and Filing,	45			
Order of Attachment and Filing, Replevin	45	40		
Subpœna Witnesses,				
Filing same,				
Judgment,				
Continuance,				
Dismission,				
Stay Bond,				
Appeal Bond,				
Transcript,				
Certificate,				

CONSTABLE'S FEES.

On Summons,	25
Subpœnas, Mileage	20
Attendance, Copy	25
Order ~~Attachment~~, Replevin & Mileage	40
Increase Costs,	50

Judgment, $

In Replevin

May 20" 1897.

Affidavit filed and writ of Replevin issued and delivered to. Constable for the following property to wit- One Organ. Make not known which was purchased of Lewis Fuller Writ returnable May 20" 1897 at 4 o clock P Me. Fees 1

May 20" 1897 Writ returned endorsed Received this writ on the 20" day of May 1897 and on the 20" day of Mody A D 1897 I replevied One Organ the Goods and chattels within described, and I delivered the property to Benson Bowie Also on the same day served the defendant by Copy. Fees. Levie 65 = Copy 25 = delivery 80 Mileage 20¢ Signed L B Hoopes Const.

May 20" 1897 4 o clock P Me. The defendant ~~came~~ appeared. and Confessed that she had no legal claim to the above described property.

L B White J P

Received the Costs in full in the said action

L B White J P

THE STATE OF O

UNION COUNTY, SS

David Shuler

No. 301 AGAINST

D W Rittenhouse

Benjamin F Bowdr

Amount Claimed, $ 45 11 100

JUSTICE'S FEES.	Pltf. Costs.	
Filing Bill,	05	5
Summons,		50
Filing same,	05	5
Satisfaction,	20	
Record, adjournment		20
Swearing Witnesses,		
Dismission,		
Affidavit and Filing,	45	
Undertaking and Filing,	45	
Order of Attachment and Filing,	45	
Subpœna Witnesses,		
Filing same,		
Judgment,		40
Continuance,		120
Dismission,		
Stay Bond,		
Appeal Bond,		
Transcript,		
Certificate,		

CONSTABLE'S FEES.

On Summons,	50
Subpœnas, Copy	50
Attendance, Mileage	45
Order Attachment,	1.65
Increase Costs, Sept 18" 1897 Received the above Fees Chas Shuler	

Ca

187

The defendant came, and by ..... *his surety, resident of the County, approved by me as good and sufficient surety, caused an undertaking for the stay of execution, to be entered hereon, which follows:*

In pursuance of the statute in such case made and provided, I, ... *as surety for the stay of execution on the above judgment of* ..... *against* ..... *do hereby promise and undertake to pay the amount of said judgment, interest and costs, and the costs that may accrue.*

Taken by and signed and acknowledged before me, and surety approved, this ..... *day of* ..... *A D. 187*

187

The defendant came, and by ..... *his surety, resident of the County, approved by me as good and sufficient surety, caused an undertaking for the stay of execution, to be entered hereon, which follows:*

In pursuance of the statute in such case made and provided, I, ... *as surety for the stay of execution on the above judgment of* ..... *against* ..... *do hereby promise and undertake to pay the amount of said judgment, interest and costs, and the costs that may accrue.*

Taken by and signed and acknowledged before me, and surety approved, this ..... *day of* ..... *A D. 187*

…STICE'S COURT,
… Justice of the Peace.

…ver
…and writ-
…ed and
…onstable
…rty to wit-
…t for our
… of Lewis Fuller
…97 at 4 o'clock

… endorsed
…day of May
…dy A D 1897
… Goods and
…ted I delivered
…rit Also on
…defendant-
…pd 25 delivery 80
… Hoopes Const.

… The defendant
…ered That
… to the above

… White J P

… said action
… B White J P

THE STATE OF OHIO, } **DOVER TOWNSHIP.** **IN JUSTICE'S COURT,**
UNION COUNTY, SS. } *Before* L B White *Justice of the Peace.*

David Shuler — Plaintiff. — Att'y for Plaintiff.

No. 301 AGAINST
D W Rittenhouse
Benjamin F Bowdre — Defendant. — Att'y for Defdt.

Amount Claimed, $ 45 11/100

JUSTICE'S FEES.	Plff. Costs.	Def. Costs.	Judgment, $
Filing Bill,	05 5		
Summons,	50		
Filing same,	05 5		
Satisfaction,	20		
Record, adjournment	20		
Swearing Witnesses,			
Dismission,			
Affidavit and Filing,	45		
Undertaking and Filing,	45		
Order of Attachment and Filing,	45		
Subpœna Witnesses,			
Filing same,			
Judgment,	40		
Continuance,	120		
Dismission,			
Stay Bond,			
Appeal Bond,			
Transcript,			
Certificate,			

CONSTABLE'S FEES.

On Summons,	50	
Subpœnas, copy	50	
Attendance, Mileage	45	
Order Attachment,	1,65	
Increase Costs, Sept 18" 1899		

Received the above Fees
Chas Shuler
Constable

187

his surety, resid
The defendant came, and by ..... *his surety, resident*
of the County, approved by me as good and sufficient surety, caused an undertaking for the stay of ex-
ecution, to be entered hereon, which follows:
In pursuance of the statute in such case made and provided, I, ...
as surety for the stay of execution on the above judgment of
against .....
do hereby promise and undertake to pay the amount of said judgment, interest and costs, and the c
that may accrue.
Taken by and signed and acknowledged before me, and surety approved, this .....
day of ..... *A D. 187*

Civil Action
Brought on Note.

Dec 5" 1887

One year after date We promise to pay to the Order of Mrs Sarah Shuler Forty five 00/100 Dollars at New Dover O
Value received with Interest at 8 per cent per Annum
D W Rittenhouse
Signed Benja F Bowdre

Due Dec 5" 1888

Aug 23" 1897. Issued Summons of that date Returnable Aug 28" 1897 at 2 o'clock P M. and delivered to ~~to D Charley Shipley Const.~~
L B White J P

Aug 23" 1897 ~~Received this writ~~ Summons returned
Received this writ on Aug 23" 1897. and Served the Same on the 23" day of Aug 1897
Signed.
Charles Shuler

Aug 28" 1897. Parties appeared. On application of one of the defendants by oath adjourned trial to Sept 4" 1897 at 2 o'clock P M.

Sept 4" 1897. Parties appeared. ~~The defendants~~ And compromised by the defendant B F Bowdre agreeing to allow a Judgment entered against him for $35 00 by him giving a Note for the same. It is therefore Considered by me that the Plaintiff ~~recover of the~~ David Shuler recover of the defendants B F Bowdre said sum of $35 00 and costs herein taxed at $2.85
L B White J P
Sept 4" Received $1.65 of the above Costs
L B White

Sept 18" 1897: Received $1.20 amount in full of Costs in the above action
L B White J P

The undersigned makes oath that the facts Stated in his Bill of particulars herewith are true. And that there is justly due him the amount claimed therein

D. E. Liggett

Sworn to and Subscibed before me this 2nd day of April A. D. 1909

John Montgomery J P

Before John MontGomery ,a Jatice of Peace for Dover Township,

Union County,Ohio.

David E.Liggett,

Plaintiff.

VS

Bill of Particulars.

Charles Hannawalt

Defendant,

The plaintiff claims a jdgment against the defendant for the sum of $10.00 ,with interest at 6 per cent from the November 1st,1906, for services of horse during the year 1905,for mare bred by George Boyer,and which claim was assued by John Bown when mare sold to him and assumed by Charles Hannawalt by purchasing the said mare and that the said Charles Hanawalt is now indebted to the plaintiff in the sum of $10.00 for the colt nder the terms of the contract of the plaintiff with the owner of the mare when bred to his horse.

D E Liggett

F. A. THOMPSON,

MARYSVILLE, OHIO

Bill of particulars of Plaintiff

filed. December. 21–1909

Sep 20–1 set	8 new shoes. mend. wagon	$2.30
Oct 19– "	8 old " 2 box axlegrease	1 40
Dec 17–	2 links in chain	10
Jan 2–	2 " " "	10
" 7–	Grab Hook on chain	25
" 20–1 set	6 old + 2 new shoes bolt in wagon	1.00
Mar 6–	set 1 tire on buggie	50
" 29–	shar plow + Cutter	25
Apr 25–	" "	20
" 25–	" 2 old shoes	30
" 28–	" 6 " "	90
" 29.	sharpen plow	20
June 5–	" 2 old shoes	30
" 11–	" 2 new "	50
" 12.	1 " "	25
" 16–	shar 2 plow shovels	10
" 22	" 4 " "	20
sep 3 set	1 old shoe	15
Oct 4 "	8 new "	2.40
		12.00
Oct 14	cred by Corn	2.00
		10.00

321

THE STATE OF OHIO, } **DOVER TOWNSHIP.** **IN JUSTICE'S COURT,**

UNION COUNTY, SS. } *Before* L B White *Justice of the Peace.*

John Payne — **Plaintiff.** — Att'y for Plaintiff.

No. 302 AGAINST

J H Smar. H C Smar- R M Eagle — **Defendant.** — Att'y for Defdt.

Amount Claimed, $ 15.35

Judgment, $ 15.35

JUSTICE'S FEES.	Plff Costs.		Def. Costs.	
Filing Bill,	05	5		
Summons,		75		
Filing same,	05	5		
Satisfaction,	20			
Record,				
Swearing Witnesses,				
Dismission,				
Affidavit and Filing,	45			
Undertaking and Filing,	45			
Order of Attachment and Filing,	45			
Subpœna Witnesses,				
Filing same,				
Judgment,		40		
Continuance,		1 25		
Dismission,				
Stay Bond,				
Appeal Bond,				
Transcript,				
Certificate,				
CONSTABLE'S FEES.				
On Summons,		1 25		
Subpœnas,				
Attendance,				
Order Attachment,				
Increase Costs,				

June 1st 1898 Civil Action on Note

Jan 11th 1897

One year after date we promise to pay to the Order of S E Gamble Eighty Dollars after maturity 6 p/c Interest

J H Smar-
H C Smar-
R M Eagle

June 1st 1898. Issued Summons of this date, Returnable June 6th 1898 at 10 o'clock A M and delivered to C D Hoops Constable

L B White J P

June 1st 1898. Received this Summons and served the same on the 1st day of June 1898. And collected the Amount of Judgment and costs herein taxed at $2 45/100 Dollars

Signed C D Hoops
Constable

June 1st 1898. The defendant- H C. Smar J H Smar- & R M Eagle waived process and entered their appearance herein and Confessed that he was indebted to John Payne in the sum of $15-00 and 35-CS Cents on the same and Request that Judgment be entered therein

L B White J P

June 2d 1898. Received of L B White J.P. the amount of the above Judgement in full.

his
John × Payne
mark

Received the Costs in the said action in full

L B White J P

187

his surety, resident

of the County, approved by me as good and sufficient surety, caused an undertaking for the stay of execution, to be entered hereon, which follows:

In pursuance of the statute in such case made and provided, I,

as surety for the stay of execution on the above judgment of

against

do hereby promise and undertake to pay the amount of said judgment, interest and costs, and the costs that may accrue.

Taken by and signed and acknowledged before me, and surety approved, this

day of *A D. 187*

THE STATE OF O

UNION COUNTY, SS

John C Stoll

No. 303 AGAINST

George McGamble

Amount Claimed, $ 21.45

JUSTICE'S FEES.	Plff. Costs.	
Filing Bill,	05	5
Summons,		25
Filing same,	05	5
Satisfaction,	20	
Record,		
Swearing Witnesses,		
Dismission,		
Affidavit and Filing,	45	40
Undertaking and Filing,	45	
Order of Attachment and Filing,	45	4
Subpœna Witnesses,		
Filing same,		
Judgment,		40
Continuance,		
Dismission,		
Stay Bond,		
Appeal Bond,		
Transcript,		
Certificate,		
CONSTABLE'S FEES.		
On Summons, & Return	50	
Subpœnas,		
Attendance,		
Order Attachment,		
Increase Costs,		
Copy	25	
Mileage	20	

187

his surety, resident

of the County, approved by me as good and sufficient surety, caused an undertaking for the stay of execution, to be entered hereon, which follows:

In pursuance of the statute in such case made and provided, I,

as surety for the stay of execution on the above judgment of

against

do hereby promise and undertake to pay the amount of said judgment, interest and costs, and the costs that may accrue.

Taken by and signed and acknowledged before me, and surety approved, this

day of *A D. 187*

STICE'S COURT,
... Justice of the Peace.

... Civil Action
... 11th 1897
... vit Summons
... J S & Gamble
... plus maturity
... J H Smart-
... H C Smart-
... R McHogle

... ons of that
... 898 at 10 o'clock
... Hoops Constable
... J P

... Summons
... the 1st day
... ed the
... d costs
... eas

... Hoops
... Constable

... H C Smart
... d process
... herein
... es included
... of $15 cts
... same and
... ntered therein

... White J P

... L B White
... Judgement
... his
... Payne
... ass

... ture in full
... L B White J P

THE STATE OF OHIO, } DOVER TOWNSHIP. IN JUSTICE'S COURT,
UNION COUNTY, SS. } Before L B White Justice of the Peace.

John G Stoll — Plaintiff. — Att'y for Plaintiff.

No. 303 AGAINST
George McGamble — Defendant. — Att'y for Defdt.

Amount Claimed, $ 21 95

JUSTICE'S FEES.	Plff. Costs.	Def. Costs.
Filing Bill,	05 5	
Summons,	25	
Filing same,	05 5	
Satisfaction,	20	
Record,		
Swearing Witnesses,		
Dismission,		
Affidavit and Filing,	45 40	
Undertaking and Filing,	45	
Order of Attachment and Filing,	45 40	
Subpœna Witnesses,		
Filing same,		
Judgment,	40	
Continuance,		
Dismission,		
Stay Bond,		
Appeal Bond,		
Transcript,		
Certificate,		
CONSTABLE'S FEES.		
On Summons, & Return	50	
Subpœnas,		
Attendance,		
Order Attachment,		
Increase Costs,		
Copy	25	
Mileage	20	

Judgment, $

Sept 15th 1898
Civil Action
Brought on Account
for Labor

Sept 15th 1898
George Gamble Dr
John G Stoll Cr
To Labor at Black Spraying at different times
Work Oct 10th 1895 amounting to $ 30 50
On which there is credits at different times $ 8 55
Amount due $21.95
Verified by Affidavit

Sept 15th 1898 Issued Summons & that date
Returnable Sept 20th 1898 at 10 o'clock A M
and delivered to C D Hoops Constable
L B White J P

Sept 16th 1898 Summons returned
Received this writ Sept 16th 1898 and
Served the same Sept 16th 1898
Signed C D Hoops Const

Sept 20th 1898 10 o'clock A M. The
Defendant failed to appear at said time
Specified in the Summons, and for one
hour thereafter. It is thereupon and on
said day considered by me that the said
John Stoll recover of the said George
Gamble Twenty One dollars and Ninety five
Cents [21 95] debt and Two Dollars and
ten cents his costs herein taxed as follows
Justices Fees $1,15
Constables " 95
$2,10
L B White J P

Sept 29th 1898 Issued Execution and delivered
the same to C D Hoops Constable
Lewis B White J P

Sept 29 1898 Received this writ
By virtue of this writ levied upon the
personal property of the within named
George McGamble described in the
Schedule hereto annexed Marked A
Advertised and sold said property to
the person and for the sum named
in said Schedule
Made by said sale $43 00
Fee Costs retained $3,00
Judgment 21 95
Ballance 18 85
43,00

over

187
The defendant came, and by ..... his surety, resident
of the County, approved by me as good and sufficient surety, caused an undertaking for the stay of execution, to be entered hereon, which follows:
In pursuance of the statute in such case made and provided, I, ...
..... as surety for the stay of execution on the above judgment of
..... against .....
do hereby promise and undertake to pay the amount of said judgment, interest and costs, and the costs that may accrue.
Taken by and signed and acknowledged before me, and surety approved, this .....
day of ..... A D. 187

323

THE STATE OF OHIO, } **DOVER TOWNSHIP.** **IN JUSTICE'S COURT,**

UNION COUNTY, SS. } *Before* L B White *Justice of the Peace.*

John G Stout

No. 303 *AGAINST* *Plaintiff.* *Att'y for Plaintiff.*

George McGamble Continued

Defendant. *Att'y for Defdt.*

Amount Claimed, $

JUSTICE'S FEES.	Plff Costs.	Def. Costs.
Filing Bill,	05	
Summons,		
Filing same,	05	
Satisfaction,	20	
Record,		
Swearing Witnesses,		
Dismission,		
Affidavit and Filing,	45	
Undertaking and Filing,	45	
Order of Attachment and Filing,	45	
Subpœna Witnesses,		
Filing same,		
Judgment,		
Continuance,		
Dismission,		
Stay Bond,		
Appeal Bond,		
Transcript,		
Certificate,		

CONSTABLE'S FEES.

On Summons,	
Subpœnas,	
Attendance,	
Order Attachment,	
Increase Costs,	

Judgment, $

Schedule A

Schedule of Property levied upon &c by virtue of the Execution herewith & to me

Articles levied upon	Name of purchaser	Price sold
One Threshing Machine	John H Hush	
One Stacker	"	"
One Horse Engine	"	43.00

Received the amount of Judgment 21.95
" " Costs 3.00
$24.95

Balance was retained by consent of the defendant to be applied to an account held by the said John H Hush against the said Defendant George McGamble amounting to $15.05

L B White J P

Oct 24th 1895. Received of L B White J.P. the above judgment in full

187

his surety, resident

The defendant came, and by ..... *of the County, approved by me as good and sufficient surety, caused an undertaking for the stay of execution, to be entered hereon, which follows:*

In pursuance of the statute in such case made and provided, I, ... *as surety for the stay of execution on the above judgment of* ..... *against* .....

do hereby promise and undertake to pay the amount of said judgment, interest and costs, and the costs that may accrue.

Taken by and signed and acknowledged before me, and surety approved, this ..... *day of* ..... *A D. 187*

THE STATE OF O

UNION COUNTY, S

H A Thompson Adm of the Estate of Margu (deceased)

No. 304 *AGAINST*

Samuel E Gamble

Amount Claimed, $

JUSTICE'S FEES.	Plff. Costs.
Filing Bill,	05
Summons,	25
Filing same,	05
Satisfaction,	20
Record, Restitution issd	40
Swearing Witnesses,	
Dismission,	
Affidavit and Filing,	45
Undertaking and Filing,	45
Order of Attachment and Filing,	45
Subpœna Witnesses,	
Filing same,	
Judgment,	40
Continuance,	
Dismission,	
Stay Bond,	
Appeal Bond,	
Transcript,	
Certificate,	

CONSTABLE'S FEES.

On Summons,	25
Subpœnas, copy	25
Attendance, mileage	20
Order Attachment,	
Increase Costs,	

187

his surety, resident

The defendant came, and by ..... *of the County, approved by me as good and sufficient surety, caused an undertaking for the stay of execution, to be entered hereon, which follows:*

In pursuance of the statute in such case made and provided, I, ... *as surety for the stay of execution on the above judgment of* ..... *against* .....

do hereby promise and undertake to pay the amount of said judgment, interest and costs, and the costs that may accrue.

Taken by and signed and acknowledged before me, and surety approved, this ..... *day of* ..... *A D. 187*

STICE'S COURT,
Justice of the Peace.

THE STATE OF OHIO, } DOVER TOWNSHIP. IN JUSTICE'S COURT,
UNION COUNTY, SS. } Before Lewis B White Justice of the Peace.

G A Thompson Administratio
of the Estate of Margret Cody
(deceased)
No. 304 AGAINST Plaintiff. Att'y for Plaintiff.
Samuel E Gamble
Defendant. Att'y for Defdt.
Amount Claimed, $

JUSTICE'S FEES.	Plff. Costs.	Def. Costs.	Judgment, $
Filing Bill,	05	5	
Summons,		25	
Filing same,	05	5	
Satisfaction,	20		
Record, Restitution writ		40	
Swearing Witnesses,			
Dismission,			
Affidavit and Filing,	45		
Undertaking and Filing,	45		
Order of Attachment and Filing,	45		
Subpœna Witnesses,			
Filing same,			
Judgment,		40	
Continuance,			
Dismission,			
Stay Bond,			
Appeal Bond,			
Transcript,			
Certificate,			

CONSTABLE'S FEES.

On Summons,	25
Subpœnas, copy	25
Attendance, mileage	20
Order Attachment,	
Increase Costs,	

43.00

29.95
3.00
824.95

ment of the
ase account
ith against
e Gamble

ite J P

L B White
in full

187.....

his surety, resident

for the stay of exe-

above judgment of

costs, and the costs

The defendant came, and by .....
of the County, approved by me as good and sufficient surety, caused an undertaking
cution, to be entered hereon, which follows:
In pursuance of the statute in such case made and provided, I,
.....
as surety for the stay of execution on the above judgment of
.....
against
.....
do hereby promise and undertake to pay the amount of said judgment, interest and costs, and the costs
that may accrue.
Taken by and signed and acknowledged before me, and surety approved, this
day of .....
A. D. 187.....

Forcible Detention
October 17th 1898

The said G A Thompson Administrator
of the Estate of Margret Cody deceased
filed his Complaint against
Samuel E Gamble as follows

To L B White Justice of the Peace
of Dover township Union County Ohio
The undersigned G A Thompson Administrator
of the Estate of Margret Cody (deceased)
a resident of the village of Marysville
County of Union State of Ohio doth hereby
make his Complaint to you against the
Samuel E Gamble for this.
That the said
Samuel E Gamble hath ever since the
First day of September in the year 1898
and doth still unlawfully and forcibly
detain from the undersigned possession
of the following premises situated in the
village of New Dover in the said County
of Union and described as follows
to wit Lot Number Twenty Seven
(27) in said village of New Dover This

The said Samuel E Gamble entered
upon said premises as a tenant of the
undersigned, the lease therefor expired
at the time herein first-mentioned, and
from that time the said Samuel E Gamble
hath unlawfully and forcibly held over
his said term
On the 10th day of October A D 1898 the
undersigned duly served upon the said
Samuel E Gamble, as required by law
notice in writing, to leave said premises
The undersigned asks Process and
Restitution &c
Dated this 17th day of October A D 1898
Signed G A Thompson
Administrator

Oct 18th 1898: Issued Summons of this
date, Returnable Oct 22nd 1898 at 10
o'clock A M and delivered to C D Hoops
Constable
Lewis B White J P

Oct 22nd 1898: Summons returned
Received this writ Oct 18th 1898 and
Served the same on the 18th 1898 by Copy
Signed C D Hoops
Constable

Fees

325

THE STATE OF OHIO, } **DOVER TOWNSHIP.** **IN JUSTICE'S COURT,**

UNION COUNTY, SS. } *Before* L B White *Justice of the Peace.*

J A Thompson
Administratr

No. 305 **AGAINST** Plaintiff. Att'y for Plaintiff.

R & E Gamble

Continued

Defendant. Att'y for Defdt.

Amount Claimed, $

Oct 22nd 1898. 10 o'clock A M. The Defendant appeared and demanded a jury trial and a Continuance was taken until Oct 25th at 10 o'clock A M.

Oct 25th 1898. The Defendant ~~confessed~~ came and acknowledged himself guilty. It is therefore considered by me that the said plaintiff have Restitution of the premises mentioned and described in the said complaint and recover of said defendant the costs layed at 7 Dollars 85 Cents as follows

Justices Fees Summons 25
Filing Bill 5
" Summons 5
Writ of Restitution 40
Judgment 40
81 15

Constables Fees Service 25
Copy 25
Mileage 20
70

Oct 25th 1898. Issued writ of Restitution and delivered same to L D Hoops Constable
L B White J P

The Defendant gave possession of the property without service of the writ of Restitution
L B White J P

JUSTICE'S FEES.	Plff. Costs.	Def. Costs.	Judgment, $
Filing Bill,	05 5		
Summons,	25		
Filing same,	05 5		
Satisfaction,	20		
Writ of restitution Record,	40		
Swearing Witnesses,			
Dismission,			
Affidavit and Filing,	45		
Undertaking and Filing,	45		
Order of Attachment and Filing,	45		
Subpœna Witnesses,			
Filing same,			
Judgment,	40		
Continuance,			
Dismission,			
Stay Bond,			
Appeal Bond,			
Transcript,			
Certificate,			
CONSTABLE'S FEES.			
On Summons,	70		
Subpœnas,			
Attendance,			
Order Attachment,			
Increase Costs,			

The defendant came, and by ..... *his surety, resident of the County, approved by me as good and sufficient surety, caused an undertaking for the stay of execution, to be entered hereon, which follows:*

In pursuance of the statute in such case made and provided, I, ...
..... *as surety for the stay of execution on the above judgment of* .....
..... *against* .....
do hereby promise and undertake to pay the amount of said judgment, interest and costs, and the costs that may accrue.

Taken by and signed and acknowledged before me, and surety approved, this .....
day of ..... *A D. 187*....

THE STATE OF O

UNION COUNTY, S

Trustees of Astrandu
No 348 P of P

No. 305 **AGAINST**
Robert Gamble
John Gamble
Emma O Gamble
Amount Claimed, $ 45.02

JUSTICE'S FEES.	Plff. Costs.
Filing Bill,	05 5
Summons,	25
Filing same,	05 5
Satisfaction,	20 20
Record,	
Swearing Witnesses,	
Dismission,	
Affidavit and Filing,	45 40
Undertaking and Filing,	45
Order of Attachment and Filing,	45
Subpœna Witnesses,	
Filing same,	
Judgment,	40
Continuance,	
Dismission,	
Stay Bond,	40
Appeal Bond,	1 75
Transcript, Per cent	1 60
Certificate,	3 35
CONSTABLE'S FEES.	
On Summons,	2 60
Subpœnas,	
Attendance,	
Order Attachment,	
Increase Costs,	

The defendant came, and by J C Gamble *his surety, resident of the County, approved by me as good and sufficient surety, caused an undertaking for the stay of execution, to be entered hereon, which follows:*

In pursuance of the statute in such case made and provided, I, J C Gamble
as surety for the stay of execution on the above judgment of Trustees of Astrandu
against Robert Gamble John Gamble Emma O Gamble
do hereby promise and undertake to pay the amount of said judgment, interest and costs, and the costs that may accrue.

Taken by and signed and acknowledged before me, and surety approved, this J C Gamble
day of October A D. 1898 L B White J P

STICE'S COURT,
Justice of the Peace.

10 oclock A
efendant
demanded
ed a Continuan-
e Oct 28th at
16.

Defendant
id acknowledges
considered by
have Restitution
id deserted
recover of
ayed at 7 Dollars

estitution and
s Constable
B White J P
of the property
Restitution
B White J P

THE STATE OF OHIO, } DOVER TOWNSHIP. IN JUSTICE'S COURT,
UNION COUNTY, SS. } Before L B White Justice of the Peace.

Trustees of Ostrander Lodge No 348 K of P — Plaintiff. — Att'y for Plaintiff.

No. 305 AGAINST
Robert Gamble
John Gamble
Emma O Gamble — Defendant. — Att'y for Defdt.

Amount Claimed, $45.02

JUSTICE'S FEES.	Plff. Costs.	Def. Costs.
Filing Bill,	05 5	
Summons,	25	
Filing same,	05 5	
Satisfaction,	20 20	
Record,		
Swearing Witnesses,		
Dismission,		
Affidavit and Filing,	45 40	
Undertaking and Filing,	45	
Order of Attachment and Filing,	45	
Subpœna Witnesses,		
Filing same,		
Judgment,	40	
Continuance,		
Dismission,		
Stay Bond,	40	
Appeal Bond,	1 75	
Transcript, 5 Per Cent	1 60	
Certificate,	3 35	
CONSTABLE'S FEES.		
On Summons,	2 60	
Subpœnas,		
Attendance,		
Order Attachment,		
Increase Costs,		

November 5th 1898
L B White
his surety, resident
the stay of exe-
Gamble
and the costs
L B White J P

Oct 24th 1898
Civil Action Brought on note which is due and unpaid

$40 00 Ostrander Mch 31 1899
Five Months after Date we promise to pay to the order of Trustees of Ostrander Lodge No 348 K of P Forty Dollars at Scioto Savings Bank Value Received with interest at 8 per cent per annum
Signed Robert Gamble
John Gamble
Emma O Gamble

Interest to date $5 02

Oct 24th 1898 Issued Summons of this date to Returnable Oct 29th 1898 at 10 oclock A M and delivered to C D Hoopes Constable
L B White J P

Oct 29th 1898 Summons Returned
October 24th 1898 Received this writ and I served the same on the 25th day of October 1898 on the Defendants Robert Gamble, John Gamble and Emma O Gamble by Copy on the two first-named. Fees. Service 75 cts Copy 50 cts Mileage 1.35 total $2.60
Signed C D Hoopes Const

Oct 29th 1898. The Defendants Robert Gamble appeared and ~~confessed~~ Confessed That he is indebted to the said Trustees of Ostrander Lodge No 348 K of P in the sum of $45.02 and requests that Judgement be entered on said Confession and for costs Thereupon, It is on said 29th day of October Considered by me That the said Trustees of Ostrander Lodge No 348 K of P recover of the said Robert Gamble & his Sureties said Sum of $45.02 the costs herein taxed as follows: Justices Fees $3.10 Constable Fees: Service 75 cts Mileage $1.35 Copy 50 cts total 2.60
L B White J P

Feb 10th 1899. Received on the within Judgement: Twenty Seven Dollars ($27.00) L B White J P

May 1st 1899. Received on the Judgment Twenty Dollars ($20.01
L B White

May 1st 1899. Received of L B White J P $26.01 principal and interest on the above Judgment:
L C Fay Trustee

THE STATE OF OHIO, } DOVER TOWNSHIP. IN JUSTICE'S COURT,
UNION COUNTY, SS. } Before L B White Justice of the Peace.

William Thompson — Plaintiff.
No. 306 AGAINST
Mary L Johnson — Defendant.
Amount Claimed, $ 56 125

J McKennedy — Att'y for Plaintiff.
Att'y for Defdt.

JUSTICE'S FEES.	Pltf Costs.	Def. Costs.
Filing Bill,	05 5	
Summons, Paid	25	
Filing same,	05 5	
Satisfaction,	20	
Record,		
Swearing 9 Witnesses,	45	
Dismission, Trial	1 00	
Affidavit and Filing,	45 45	
Undertaking and Filing,	45	
Order of Attachment and Filing,	45	
Subpœna Witnesses,		
Filing same,		
Judgment,	40	
Continuance,		
Dismission,		
Stay Bond,		
Appeal Bond,		
Transcript,		
Certificate,		
CONSTABLE'S FEES.		
On Summons,	1 05	
Subpœnas,		
Attendance,		
Order Attachment,		
Increase Costs,		
9 Witness 50 cts each	4 50	
Mileage each 20 cts	1 80	

Judgment, $

February 7" 1899
Account for Labor
Mrs Mary L Johnson
In account
With William Thompson
for labor
Two Hundred and Twenty five (225) days at Twenty five cents per day $56 125
of which no part of the above has been paid. And there is now due the said William Thompson the amount of for $56 125 which he asks Judgment
Signed William Thompson
Verified by affidavit

February 7" 1899 Issued Summons of that date Returnable February 14" 1899 at 1 o'clock P M and delivered to C D. Hoopes Constable
L B White J P

Feb 9" 1899 Summons returned Received this writ Feb 8" 1899 and I Served the same on the 8" day of Feb 1899 on the defendant by leaving a copy of the same at her place of residence Fees Service 25 cts Mileage 55 cts Copy 25 cts Total $1 05
Signed C D Hoopes Constable

Feb 11" 1899. Issued Subpœna for Plaintiff Witness to wit: Conrad Pfarr Mrs Dorothea Pfarr, Byron Thomas and Miss Anna Pfarr, John Pfarr and Samuel Rogers Fees 50 cents

Feb 11" 1899. Issued Subpœna for Defendant Witness to wit: Benjamin Hudson C. S. Hildreth, Ora Hudson and Jennie Hildreth Fees 40 cents

Feb 14" 1899: Parties appeared at 1 o'clock P M Trial had: Conrad Pfarr, Dorothea Pfarr Anna Pfarr, John Pfarr and Samuel Rogers Sworn and Examined as witnesses for the Plaintiff and Benjamin Hudson, C. S. Hildreth, Ora Hudson and Jennie Hildreth Sworn and examined as witnesses for the Defendant. Judgment reserved until Feb 18" 1899. Whereupon it is on said 18" day of Feb. considered by me that the Plaintiff hath no cause of action for claim in the Premises and that the Defendant recover of the Plaintiff 9 Dollars and 70 cts his costs herein Expended as follows Filing bill 5 cts filing Summons 5 cts Swearing 9 Witnesses 45 cts Setting in trial $1 00 Affidavit and filing 45 cts Judgment 40 Constables Fees Service 25 Copy 25 Mileage 55 cts 9 Witnesses $4 50 Mileage each 20 cts $1 80
L B White J P

187
The defendant came, and by ..... his surety, resident of the County, approved by me as good and sufficient surety, caused an undertaking for the stay of execution, to be entered hereon, which follows:
In pursuance of the statute in such case made and provided, I, ... as surety for the stay of execution on the above judgment of ..... against ..... do hereby promise and undertake to pay the amount of said judgment, interest and costs, and the costs that may accrue.
Taken by and signed and acknowledged before me, and surety approved, this ..... day of ..... A D. 187

THE STATE OF O
UNION COUNTY, S
William Thompso
No. 306 AGAINST
Mary L Johnson
Amount Claimed, $ 56 125
JUSTICE'S FEES. Pltf. Costs.
Filing Bill, 05 5
Summons, 25
Filing same, 05 5
Satisfaction, 20
Record,
Swearing 9 Witnesses, 45
Dismission, Trial 1 00
Affidavit and Filing, 45 45
Undertaking and Filing, 45
Order of Attachment and Filing, 45
Subpœna Witnesses,
Filing same,
Judgment, 40
Continuance,
Dismission,
Stay Bond,
Appeal Bond,
Transcript,
Certificate,
CONSTABLE'S FEES. 1 05
On Summons,
Subpœnas,
Attendance,
Order Attachment,
Increase Costs,
9 Witness 50 cts each 4 50
Mileage each 20 1 80
187
The defendant came, and by ..... his surety, resident of the County, approved by me as good and sufficient surety, caused an undertaking for the stay of execution, to be entered hereon, which follows:
In pursuance of the statute in such case made and provided, I, ... as surety for the stay of execution on the above judgment of ..... against .....
do hereby promise and undertake to pay the amount of said judgment, interest and costs, and the costs that may accrue.
Taken by and signed and acknowledged before me, and surety approved, this ..... day of ..... A D. 187

STICE'S COURT,
Justice of the Peace.

1899
labor
hnson
Thompson
ped Twenty fiv
wenty five Cents
$56 125
bove has
now due the
the amount
asks Judgment
n Thompson

mons of that
4" 1899 at
d to b D.
White J P

and
9 and I
day of Feb 1899
ing a copy
residence
copy 25 cts
ops Constable

for Plaintiff
Pfarr Mrs
mas and
arr and

for Defendant
udson b S.
d Jennie

at 1 o'clock P M
nothea Pfarr
Samuel Rogers
esses for the
dson. b. S.
Jennie Holdreth
Dresser for
Holdreth until
on said 18" day
the Plaintiff saith
on the Premises
the Plaintiff
ein taxed as follows
ing 9 Witnesses 45 cts
45 cts Judgment 40
ge 05 cts. 9 subpoenas
White J P

THE STATE OF OHIO, } DOVER TOWNSHIP. IN JUSTICE'S COURT,
UNION COUNTY, SS. } Before L B White Justice of the Peace.

William Thompson — Plaintiff. — J McKennedy — Att'y for Plaintiff.

No. 306 AGAINST

Mary L Johnson — Defendant. — Porter & Porter — Att'y for Defdt.

Amount Claimed, $ 56 125

JUSTICE'S FEES.	Plff. Costs.	Def. Costs.
Filing Bill,	05	5
Summons,		25
Filing same,	05	5
Satisfaction,	20	
Record,		
Swearing 9 Witnesses,		45
Dismission, Trial	1	00
Affidavit and Filing,	45	45
Undertaking and Filing,	45	
Order of Attachment and Filing,	45	
Subpœna Witnesses,		
Filing same,		
Judgment,		40
Continuance,		
Dismission,		
Stay Bond,		
Appeal Bond,		
Transcript,		
Certificate,		
CONSTABLE'S FEES.	1	05
On Summons,		
Subpœnas,		
Attendance,		
Order Attachment,		
Increase Costs,		
9 Witness 50 cts each	4	50
Mileage Each 20	1	80

187.....
his surety, resident
day of ex-
judgment of
and the costs

The defendant came, and by ..... his surety, resident of the County, approved by me as good and sufficient surety, caused an undertaking for the stay of execution, to be entered hereon, which follows:

In pursuance of the statute in such case made and provided, I, ... as surety for the stay of execution on the above judgment of ..... against ..... do hereby promise and undertake to pay the amount of said judgment, interest and costs, and the costs that may accrue.

Taken by and signed and acknowledged before me, and surety approved, this ..... day of ..... A D. 187

February 7" 1899
Account for labor
Mrs Mary L Johnson
In account with William Thompson
for labor
Two Hundred and Twenty five (225) days at Twenty five cents per day $56 125
of which no part of the above has been paid. and there is now due the said William Thompson the amount of $56 125 of which he asks Judgement
Signed William Thompson
Verified by affidavit

February 7" 1899. Issued Summons of that date. Returnable February 14" 1899 at 1 o'clock P M. and delivered to C D Hoopes Constable
L B White J P

Feb 9" 1899 Summons Returned Received this writ February 8" 1899 and Served the same on the 8" day of February 1899 on the Defendant by leaving a Copy of the same at her place of Residence Fees. Service 25 cts Mileage 05 cts Copy 25 cts total $1 05
Signed C D Hoopes Constable

Feb 11" 1899 Issued Subpena for Plaintiffs witnesses to wit Conrad Pfarr Dorothea Pfarr. Byron Thomas and Mary Anna Pfarr & John Pfarr & Samuel Rogers Fees 50 cts

Feb 11" 1899 Issued Subpena for Defendants witnesses to wit; Benjamin Holdson L S Holdreth. Ora Hudson and Jennie Holdreth Fees 40 cts

February 14" 1899. Parties appeared at 1 o'clock P M. Defendant filed Sets Off a Bill of Particulars. Defendants Claim of Sets-Off in this action is as follows
For Meat drink. Washing Ironing Mending, Lodging. and other necessaries by this deponent found and furnished for the said William Thompson and at his Request from the first day of August 1897 to the first day of October 1898. ~~fifty Six weeks~~ Forty Six weeks at three dollars per week $168.00

By Cash. $0 00
Taken cutting brush 3.00
To Ballance due this defendant 160.00
The Defendant claims a Judgment accordingly. The defendant denies the claim of the Plaintiff and every part thereof
Signed Mary L Johnson

329

THE STATE OF OHIO, } **DOVER TOWNSHIP.** **IN JUSTICE'S COURT,**

UNION COUNTY, SS. } *Before* ..... *Justice of the Peace.*

No. *AGAINST* **Plaintiff.** **Att'y for Plaintiff.**

Defendant. **Att'y for Defdt.**

Amount Claimed, $

JUSTICE'S FEES.	Plff. Costs.	Def. Costs.
Filing Bill,	05	
Summons,		
Filing same,	05	
Satisfaction,	20	
Record,		
Swearing Witnesses,		
Dismission,		
Affidavit and Filing,	45	
Undertaking and Filing,	45	
Order of Attachment and Filing,	45	
Subpœna Witnesses,		
Filing same,		
Judgment,		
Continuance,		
Dismission,		
Stay Bond,		
Appeal Bond,		
Transcript,		
Certificate,		
CONSTABLE'S FEES.		
On Summons,		
Subpœnas,		
Attendance,		
Order Attachment,		
Increase Costs,		

Judgment, $

Trial had Conrad Pfau, Dorothea Pfau Anna Pfau, John Pfau and Samuel Rogers Sworn and Examined as witnesses for the Plaintiff and Benjamin Henderson & S Hildreth, Ora Henderson and Jennie Hildreth, Sworn and Examined as witnesses for the Defendant- Judgment withheld until 12 o'clock. noon February 18" 1899. Whereupon it is on said 18" day of February 1899: Considered by me that the Plaintiff hath no cause of action nor claim in the premises and that the Defendant Recover of the Plaintiff 10 dollars and 65 cents his costs herein Taxed as follows.-

Plaintiffs Costs -

Filing Bill	.05 cts
" Summons	.05 "
Summons Issued	
Swearing 5 Witnesses	.25 "
Witness Fees	2.50
Mileage each 20cts	1.00
	$3.85
Subpœnas 5 Witnesses	.45
	$4.30
Affidavit & filing	.45
	4.75

Constables Fees

Service	.25
Mileage	.55
Copy	.25
	$1.05

Defendants Costs

Filing Sets-Off	.05
Subpœnaing 4 Witnesses	.40
Swearing 4 "	.20
Witness Fees	2.00
Mileage each 20cts	.80
	3.45
Setting on trial	1.00
Judgment	.40
	$4.85

L B White J P

Received from the Defendant- on her costs $1.00

L B White- J P.

187.....

The defendant came, and by ..... his surety, resident of the County, approved by me as good and sufficient surety, caused an undertaking for the stay of execution, to be entered hereon, which follows:

In pursuance of the statute in such case made and provided, I, ...

..... as surety for the stay of execution on the above judgment of

..... against .....

do hereby promise and undertake to pay the amount of said judgment, interest and costs, and the costs that may accrue.

Taken by and signed and acknowledged before me, and surety approved, this .....

day of ..... A D. 187.....

THE STATE OF O

UNION COUNTY, S

Peter Mackan

No. 307 *AGAINST*

James Mackan

Amount Claimed, $ 12,00

JUSTICE'S FEES.	Plff. Costs.
Filing Bill,	05
Summons,	25
Filing same,	05
Satisfaction,	20
Record,'	
Swearing Witnesses,	
Dismission,	
Affidavit and Filing,	45
Undertaking and Filing,	45
Order of Attachment and Filing,	45
Subpœna Witnesses,	
Filing same,	
Judgment,	
Continuance,	
Dismission,	
Stay Bond,	
Appeal Bond,	
Transcript,	
Certificate,	
CONSTABLE'S FEES.	
On Summons,	2
Subpœnas, Mileage-	3
Attendance,	
Order Attachment,	
Increase Costs,	

187.....

..... his surety, resident of the County, approved by me as good and sufficient surety, caused an undertaking for the stay of execution, to be entered hereon, which follows:

In pursuance of the statute in such case made and provided, I, ...

..... as surety for the stay of execution on the above judgment of

..... against .....

do hereby promise and undertake to pay the amount of said judgment, interest and costs, and the costs that may accrue.

Taken by and signed and acknowledged before me, and surety approved, this .....

day of ..... A D. 187.....

STICE'S COURT,
Justice of the Peace.

Dorothea Ryan
Samuel Rogers
witnesses for
in Henderson
and Jennie
ined as
12 o'clock M.

day of February
the Plaintiff
on claim
the Defendant
land and 65 Cents
lows.

Defendants Costs
Writ-Off .05
subpoenas .40
" .20
Fees 2.00
each 20cts .80
3,45
trial 1.00
on .40
$4,85

Shute J P
$1,00
B White J P.

THE STATE OF OHIO, } DOVER TOWNSHIP. IN JUSTICE'S COURT,
UNION COUNTY, SS. } Before Lewis B White Justice of the Peace.

Peter Mackan

No. 307 AGAINST Plaintiff. Att'y for Plaintiff.

James Mackan

Amount Claimed, $ 12,00 Defendant. Att'y for Defdt.

JUSTICE'S FEES.	Plff. Costs.	Def. Costs.
Filing Bill,	05	05
Summons,		25
Filing same,	05	05
Satisfaction,	20	
Record,		
Swearing Witnesses,		
Dismission,		
Affidavit and Filing,	45	45
Undertaking and Filing,	45	
Order of Attachment and Filing,	45	
Subpœna Witnesses,		
Filing same,		
Judgment,		
Continuance,		
Dismission,		
Stay Bond,		
Appeal Bond,		
Transcript,		
Certificate,		
CONSTABLE'S FEES.		
On Summons,		25
Subpœnas, Mileage-		35
Attendance,		
Order Attachment,		
Increase Costs,		

April 17" 1899
Civil Action
Brought on Account

April 17" 1899
James Mackan Dr
To Peter Mackan
Dec 1898 To One Boar Hog $12,00
Verified by Affidavit

April 17" 1899 Issued Summons of this date
Returnable April 21" 1899 at 1 o'clock P.M.
and delivered to C D Hoops Constable
L B White J P

April 18" 1899. Summons returned
Received this writ and served the same
by reading the same on the 18" day of
April 1899 Fees. Service 25 Mileage 35 cts

April 18" 1899 The defendant came and
Confessed Judgment without trial and
paid the same.
L B White J P

April 18" 1899. Received the above Judgment
and costs in the above action in full.
L B White J P

May 5" 1899. Received of L B White J P
the above Judgment in full.
Peter Mackan

187

The defendant came, and by ..... his surety, resident of the County, approved by me as good and sufficient surety, caused an undertaking for the stay of execution, to be entered hereon, which follows:

In pursuance of the statute in such case made and provided, I, ... as surety for the stay of execution on the above judgment of ..... against ..... do hereby promise and undertake to pay the amount of said judgment, interest and costs, and the costs that may accrue.

Taken by and signed and acknowledged before me, and surety approved, this ..... day of ..... A D. 187

THE STATE OF OHIO, } DOVER TOWNSHIP. IN JUSTICE'S COURT,
UNION COUNTY, SS. } Before L B White Justice of the Peace.

G A Vigor

No. 308 AGAINST Plaintiff.
Lewis Andrews

Amount Claimed, $ 18,85 Defendant.

Att'y for Plaintiff.

Att'y for Defdt.

JUSTICE'S FEES.	Plff. Costs.		Def. Costs.	
Filing Bill,	05	5		
Summons,		25		
Filing same,	05	5		
Satisfaction,	20	20		
Record,				
Swearing Witnesses,				
Dismission,				
Affidavit and Filing,	45			
Undertaking and Filing,	45			
Order of Attachment and Filing,	45			
Subpœna Witnesses,				
Filing same,				
Judgment,		40		
Continuance,				
Dismission,				
Stay Bond,				
Appeal Bond,				
Transcript,				
Certificate,				

CONSTABLE'S FEES.

On Summons,	
Subpœnas,	
Attendance,	
Order Attachment,	
Increase Costs,	

Judgment, $

August 7" 1899
Civil action on Note
due and unpaid
$11.35 New Dover O
March 23" 1892
Six Months after date I promise
to pay to the ordr of G A Vigor a
bear Eleven 35/100 Dollars at
8 % interest. Value received
Signed Lewis Andrews

No 42

August 7" 1899. Issued Summons of that
date. Returnable August 12" 1899 at 10"
o clock A M. and delivered to C D Hoopes
Constable
L B White J P

Aug 12" 1899. Summons Returned
Received this writ Aug 7" 1899 and
I served the same on the 8" day of
Aug 1899 on the defendant Lewis
Andrews by Copy
Fees Service 25
Mileage. 20
Copy 25
70
Signed C D Hoopes
Constable

Aug 12" 1899. The defendant Lewis Andrews
came and Confessed that he is indebted
to the said Plaintiff G A Vigor in the
sum of $11 35/100 and interest to the amount
of $18 85, and requests that Judgement be
entered on said Confession and costs
Thereupon it is on said 12" day of Aug 1899
Considered by me that the said Plaintiff G A Vigor
recover of the said defendant Lewis Andrews
said Sum of $18 85 and costs herein taxed
at $ 1 65

L B White
J P

Aug 12" 1899. Received the above
Judgment and costs in full
L B White J P

Aug 12" 1899. Received the amount
of the claim above in full
G. A. Vigor

187

The defendant came, and by ..... his surety, resident of the County, approved by me as good and sufficient surety, caused an undertaking for the stay of execution, to be entered hereon, which follows:

In pursuance of the statute in such case made and provided, I, ... as surety for the stay of execution on the above judgment of ..... against .....

do hereby promise and undertake to pay the amount of said judgment, interest and costs, and the costs that may accrue.

Taken by and signed and acknowledged before me, and surety approved, this ..... day of ..... A D. 187.....

THE STATE OF O
UNION COUNTY, S

G A Vigor

No. 309 AGAINST
Julia M Meyers
Adam L Meyers

Amount Claimed, $38, 61

JUSTICE'S FEES.	Plff. Costs.	
Filing Bill,	05	
Summons,		
Filing same,	05	
Satisfaction,	20	20
Record,		
Swearing Witnesses,		
Dismission,		
Affidavit and Filing,	45	
Undertaking and Filing,	45	
Order of Attachment and Filing,	45	
Subpœna Witnesses,		
Filing same,		
Judgment,		40
Continuance,		
Dismission,		
Stay Bond,		
Appeal Bond,		
Transcript,		
Certificate,		

CONSTABLE'S FEES.

On Summons,	
Subpœnas,	
Attendance,	
Order Attachment,	
Increase Costs,	

187

The defendant came, and by ..... his surety, resident of the County, approved by me as good and sufficient surety, caused an undertaking for the stay of execution, to be entered hereon, which follows:

In pursuance of the statute in such case made and provided, I, ... as surety for the stay of execution on the above judgment of ..... against .....

do hereby promise and undertake to pay the amount of said judgment, interest and costs, and the costs that may accrue.

Taken by and signed and acknowledged before me, and surety approved, this ..... day of ..... A D. 187.....

TICE'S COURT,
Justice of the Peace.

-99
on Note
said
- Dover O
March 23" 1892
after date I promis
J A Bigor or
- Dollars at-
e received
Lewis Andrews

mmons of that-
" 1899 at 10"
to C D Hoopes
hite J P

ned
1899 and
8" day of
nt Lewis

e C D Hoopes
Constable
Lewis Andrews
as-he is indebted
Bigor in the
-to the amount
Judgement be
nd costs
day of Aug 1899
of Plaintiff J A Bigor
Lewis Andrews
s herein taxed

L B White
J P

above
White J P

amount
A. Bigor

THE STATE OF OHIO, } DOVER TOWNSHIP. IN JUSTICE'S COURT,
UNION COUNTY, SS. } Before L B White Justice of the Peace.

J A Bigor — Plaintiff. — Att'y for Plaintiff.

No. 309 AGAINST
Lillie Mc Meyers
Adam C Meyers — Defendant. — Att'y for Defdt.

Amount Claimed, $33 61

JUSTICE'S FEES.	Plff. Costs.		Def. Costs.	
Filing Bill,	05			
Summons,				
Filing same,	05			
Satisfaction,	20	20		
Record,				
Swearing Witnesses,				
Dismission,				
Affidavit and Filing,	45			
Undertaking and Filing,	45			
Order of Attachment and Filing,	45			
Subpœna Witnesses,				
Filing same,				
Judgment,		40		
Continuance,				
Dismission,				
Stay Bond,				
Appeal Bond,				
Transcript,				
Certificate,				

CONSTABLE'S FEES.

On Summons,	
Subpœnas,	
Attendance,	
Order Attachment,	
Increase Costs,	

December 28" 1899
Civil Action on Note
Due and unpaid
$ 26 00

New Dover O
March 28" 1892
Eighteen months after date I promis
to pay to the Order of J A Bigor or
bearer Twenty Six 00/100 Dollars
at 8% interest value received
Signed Lillie Mc Meyers
Adam C Meyers

upon which there is the following credit-
August 27" 1896 Credit- by Plff - $5.00/100

Dec 28" 1899. The parties appeared
and said defendants waived
process entered their appearance
herein and confessed that they are
indebted to said J A Bigor in the
sum of $33 61/100 Dollars and requests
that Judgment be entered on said
Confession and for Costs
Thereupon it is on said 28" day of
December, considered by me that-
the said J A Bigor recover of the said
Lillie Mc Meyers and Adam C Meyers
said sum of $33 61/100 Dollars and also
60 cents Costs herein taxed as follows
Judgment 40 cents. Satisfaction 20 cents

L B White J P

187

The defendant came, and by ..... his surety, resident of the County, approved by me as good and sufficient surety, caused an undertaking for the stay of execution, to be entered hereon, which follows:

In pursuance of the statute in such case made and provided, I, ... as surety for the stay of execution on the above judgment of ..... against ..... do hereby promise and undertake to pay the amount of said judgment, interest and costs, and the costs that may accrue.

Taken by and signed and acknowledged before me, and surety approved, this ..... day of ..... A D. 187

333

THE STATE OF OHIO, } **DOVER TOWNSHIP.** **IN JUSTICE'S COURT,**

UNION COUNTY, SS. } *Before* L B White *Justice of the Peace.*

D J Perkins — **Plaintiff.** — Att'y for Plaintiff.

No. 310 **AGAINST**

Memphis Mc Meyers — **Defendant.** — Att'y for Defdt.

Amount Claimed, $ 37 00

Civil action for Money Only
Account Verified
April 19" 1900
The said Plaintiff says there is due him from the said Defendant the sum of $37 00
1899 To pasture two Cows and Heifer from June to Dec 1899 at various times $12,00
To damage to Property "Horse & out Horses 15,00
Also Damage by Cows & Horses pasture 10,00
$37,00
for which amount with interest thereon at the rate of 6 per cent from the 1st day of Dec 1899 the Plaintiff ask Judgement
D J Perkins Plaintiff

April 19" 1900, Issued Summons of that date Returnable April 23" 1900 at 1 o'clock P.M. and delivered to James Snyder Constable
L B White, J. P.

April 23" 1900. Summons returned Received this writ April 19" 1900 Served the same on the 19" day of April 1900 on the Defendant Memphis Mc Meyers by copy Fees. Service 25 cts. Copy 25 cts Mileage
Signed James Snider Const

April 23" 1900. Plaintiff came and withdrew the above suit and paid up all the costs in the above action
L B White J P

JUSTICE'S FEES.	Plff. Costs.		Def. Costs.	
Filing Bill,	05	5		
Summons,		25		
Filing same,	05	5		
Satisfaction,	20			
Bill of particulars Record,		40		
Swearing Witnesses,				
Dismission,				
Affidavit and Filing,	45			
Undertaking and Filing,	45			
Order of Attachment and Filing,	45			
Subpœna Witnesses,				
Filing same,				
Judgment,				
Continuance,				
Dismission,				
Stay Bond,				
Appeal Bond,				
Transcript,				
Certificate,				

CONSTABLE'S FEES.	
On Summons,	
Subpœnas,	
Attendance,	
Order Attachment,	
Increase Costs,	

187

The defendant came, and by ____ *his surety, resident of the County, approved by me as good and sufficient surety, caused an undertaking for the stay of execution, to be entered hereon, which follows:*

In pursuance of the statute in such case made and provided, I, ____ *as surety for the stay of execution on the above judgment of against* ____

do hereby promise and undertake to pay the amount of said judgment, interest and costs, and the costs that may accrue.

Taken by and signed and acknowledged before me, and surety approved, this ____ *day of* ____ *A D. 187*

THE STATE OF O

UNION COUNTY, S

George Hannawalt

No. 311 **AGAINST**

D Mc Crippin

Amount Claimed, $ 9 [illegible]

JUSTICE'S FEES.	Plff. Costs.	
Filing Bill,	05	5
Summons,		25
Filing same,	05	5
Satisfaction,	20	20
Record,		20
Swearing Witnesses,		
Dismission,		
Affidavit and Filing,	45	45
Undertaking and Filing,	45	
Order of Attachment and Filing,	45	45
Subpœna Witnesses,		
Filing same,		
Judgment,		40
Continuance,		
Dismission,		
Stay Bond,		
Appeal Bond,		
Transcript,		
Certificate,		

CONSTABLE'S FEES.	
On Summons,	80
Subpœnas,	
Attendance,	
Order Attachment,	
Increase Costs,	20
	1 60

Received my costs in the action Carnes. H. Snyder

187

The defendant came, and by ____ *his surety, resident of the County, approved by me as good and sufficient surety, caused an undertaking for the stay of execution, to be entered hereon, which follows:*

In pursuance of the statute in such case made and provided, I, ____ *as surety for the stay of execution on the above judgment of against* ____

do hereby promise and undertake to pay the amount of said judgment, interest and costs, and the costs that may accrue.

Taken by and signed and acknowledged before me, and surety approved, this ____ *day of* ____ *A D. 187*

...TICE'S COURT,
... Justice of the Peace.

...r Money Only
...ified.
...19th 1900
...f days there is
... said Defendant
...
...Cows and Heifer
... various times
$12,00
...ows 15,00
...pasture 10,00
$37,00
...t thereon at the
... day of Dec
...
...ins Plaintiff

...s of that date
...o'clock P.M.
...er Constable
...to J. P.

...rned
...00 Served
...rit 1900 on this
...s by copy
...5 cts

... Snider
Const-
...e and
... and paid
...ue action

... White J P

THE STATE OF OHIO, } **DOVER TOWNSHIP.** **IN JUSTICE'S COURT,**
UNION COUNTY, SS. } *Before* L B White *Justice of the Peace.*

George Hanawalt — Plaintiff. — Att'y for Plaintiff.

No. 311 AGAINST

D McCrippin — Defendant. — Att'y for Defdt.

Amount Claimed, $ 9 24/100

JUSTICE'S FEES.	Plff. Costs.	Def. Costs.
Filing Bill,	05 5	
Summons,	25	
Filing same,	05 5	
Satisfaction,	20 20	
Record,	20	
Swearing Witnesses,		
Dismission,		
Affidavit and Filing,	45 45	
Undertaking and Filing,	45	
Order of Attachment and Filing,	45 45	
Subpœna Witnesses,		
Filing same,		
Judgment,	40	
Continuance,		
Dismission,		
Stay Bond,		
Appeal Bond,		
Transcript,		
Certificate,		
CONSTABLE'S FEES.		
On Summons,	85	
Subpœnas,		
Attendance,		
Order Attachment,		
Increase Costs,	75	
	160	

Judgment, $

June 14" 1900 Plaintiff filed his bill of particulars being various items of book account amounting to $7 48/100 and interest from May 15" 1896 at 6% amounting to $1 76/100 total $9 24/100 verified by Affidavit with 8 per cent after Judgment

June 14" 1900. Issued Summons of that date returnable June 18" 1900 at 10 o'clock A M and delivered to James Snider Constable

L B White J P

June 18" 1900. Summons returned Received this writ 14" day of June 1900. and I served the same on the 14" day of June 1900 on the defendant D McCrippin by copy Fees. Service .25 cts. Mileage .35 cts: Copy .25 cts total, .85 cts.

Signed J H Snyder Constable

June 18" 1900 10 o'clock A M. The Defendant failed to appear here or for one hour thereafter, but made default Judgement by default for plaintiff on his verified bill of particulars against the defendant hereby rendered for $9 24/100 dollars. and Plaintiffs costs taxed at $2 00/100 dollars

L B White J. P.

June 18" 1900. Issued execution and delivered the same to J H Snyder Constable

L B White J P

June 18" 1900 = Received this ~~writ~~ Execution The within-named D McCrippin has no personal property whereon to levy Fees Service 40 Mileage 35 cents James H Snyder Const.

Received my costs in the above action James H. Snyder

July 21" 1900 Received the costs in the above action in full.

L B White
J P

The defendant came, and by ..... *his surety, resident of the County, approved by me as good and sufficient surety, caused an undertaking for the stay of execution, to be entered hereon, which follows:*

In pursuance of the statute in such case made and provided, I, ... *as surety for the stay of execution on the above judgment of* ..... *against* ..... *do hereby promise and undertake to pay the amount of said judgment, interest and costs, and the costs that may accrue.*

Taken by and signed and acknowledged before me, and surety approved, this ..... *day of* ..... *A. D. 187*

No.

Civ. Doc. Page

Before J Edelblute

JUSTICE OF THE PEACE,

Dover Township,

Union County, O.

Edward Freshwater

vs. Plaintiff,

asa Gibson

Defendant.

SUMMONS.

Returnable July 6 1912

at 9 o'clock a M.

Amount for which Plaintiff will take judgment if Defendant fail to appear - - - $ 57.65

With interest at per cent. from

, 19

Justice's Fee, - - - - - - - $ .85

Constable's Fee, - - - - - - $

$

Returned and Filed

19

Justice of the Peace.

CERTIFICATE.

(To be signed only on the copy left with the defendant.)

I certify that the within and above is a true copy of the original writ, and of the indorsements thereon.

B. F. Hudson Constable.

Published by The Ruggles-Gale Co., Blank Book Manufacturers and Legal Blank Publishers, Columbus, Ohio.

RETURN.

(To be made only on the Original Writ.)

*Received this writ July 1 1912, and I served the same on the Defendant day of July 1 1912, on the defendant Asa Gibson by leaving a certified copy thereof, and of the indorsement thereon with**

Constable.

CONSTABLE'S FEES.

Service & Return	$ .25
Mileage, 30 Miles	30
Copy, - -	.25
Total - -	$ .80

* "With him or her, or them each personally," or "at his or her usual place of residence," or "with the President or Cashier, Secretary, Mayor, Agent, etc., of the defendant corporation," or otherwise, as the case may require, or say, if so, "the defendant not found in my jurisdiction."

11-8-6 Published by The Ruggles-Gale Co., Blank Book Manufacturers and Legal Blank Publishers, Columbus, Ohio.

SUMMONS.

Revised Statutes, Secs. 6175-6.

THE STATE OF OHIO, Union COUNTY, ss.

To any Constable of Dover Township in said County, Greeting:

You are Hereby Commanded *to summon* Asa Gibson

to appear before me, the undersigned, a Justice of the Peace, at my office in Dover *Township, on the* 5 *day of* July *A. D. 19*12, *at* 9 *o'clock* A *M., to answer the action of* Edward Freshwater Merchandise & Gracious

for the amount due on account is $8101 With credit of $2333 Bal due 5768

The Plaintiff asks a judgment for the amount indorsed hereon, and for costs and interest attached thereto

You will make due return of this writ on or before the 6th *day of* July *A. D. 19*12, *at* 9 *o'clock* A *M.*

WITNESS my hand, this 1st *day of* July *A. D. 19*12

J Edelblute

Justice of the Peace.

335

THE STATE OF OHIO, } **DOVER TOWNSHIP.** **IN JUSTICE'S COURT,**

UNION COUNTY, SS. } *Before* L B White *Justice of the Peace.*

L A Dossey — Plaintiff. — Att'y for Plaintiff.

No. 312 AGAINST

D Mc Crippin — Defendant. — Att'y for Defdt.

Amount Claimed, $ 23,82

JUSTICE'S FEES.	Plff. Costs.	Def. Costs.
Filing Bill,	05 5	
Summons,	25	
Filing same,	05 5	
Satisfaction,	20 20	
Record,	20	
Swearing Witnesses,		
Dismission,		
Affidavit and Filing,	45 5	
Undertaking and Filing,	45	
Order of Attachment and Filing,	45 45	
Subpœna Witnesses,		
Filing same,		
Judgment,	40	
Continuance,		
Dismission,		
Stay Bond,		
Appeal Bond,		
Transcript,		
Certificate,		

CONSTABLE'S FEES.	
On Summons,	85
Subpœnas,	
Attendance,	
Order Attachment,	
Increase Costs,	75
	$1 60

Judgment, $

June 14" 1900. Bill of particulars filed by Plaintiff (and verified by Affidavit) which is in substance as follows.

"The Plaintiff claims Judgment for the sum of $23 82/100 on a promissory note made by the defendant to the plaintiff which is in substance as follows

Attica O Feb 11" 1898

For value received I promise to pay L A Dossey or bearer Twenty One 7/100 Dollars Seventy cents ($21 82/100) One day after date with interest at 8 %

Signed D Mc Crippin

June 14" 1900. Issued Summons of this date returnable June 18" 1900 at 1 o'clock P M. and delivered to James Snyder Const

L B White J P

June 18" 1900. Summons Returned

Received this writ June 14" 1900. and I Served the same on the 14" day of June 1900 on the defendant D Mc Crippin by Copy

Fees. Service, 25 cts. Mileage, 35 cts. Copy, 25 cts

Total, 85 cts

Signed J H Snyder Constable

June 18" 1900 - 1 o'clock P. M. The defendant failed to appear then or for one hour thereafter, but made default—

Judgement for Plaintiff by default— on his verified bill of Particulars against the defendant— hereby rendered for $23 82/100 principal and interest

And Plaintiffs Costs taxed at $2 60/100

L B White J P

June 18" 1900. Issued execution and delivered the same to James H Snyder Constable

L B White J P

June 18" 1900 - Received this writ—

The within named D Mc Crippin has no personal property whereon to levy—

Fees Service 40 cts Mileage 35 cts

Signed James H Snyder

Received the costs in the above action in full

L B White J P

Received the above costs

James H Snyder

187

The defendant came, and by ..... his surety, resident of the County, approved by me as good and sufficient surety, caused an undertaking for the stay of execution, to be entered hereon, which follows:

In pursuance of the statute in such case made and provided, I, ... as surety for the stay of execution on the above judgment of ..... against .....

do hereby promise and undertake to pay the amount of said judgment, interest and costs, and the costs that may accrue.

Taken by and signed and acknowledged before me, and surety approved, this ..... day of ..... A D. 187

THE STATE OF O

UNION COUNTY, SS

Atta Gibson

No. 313 AGAINST

D. M. Crippin

Amount Claimed, $

JUSTICE'S FEES.	Plff. Costs.
Filing Bill,	05 5
Summons,	25
Filing same,	05 5
Satisfaction,	20 20
Record,	20
Swearing Witnesses,	
Dismission,	
Affidavit and Filing,	45 5
Undertaking and Filing,	45
Order of Attachment and Filing,	45
Subpœna Witnesses,	
Filing same,	
Judgment,	40
Continuance,	
Dismission,	
Stay Bond,	
Appeal Bond,	
Transcript,	
Certificate,	
Execution	25
CONSTABLE'S FEES.	1.45
On Summons,	
Subpœnas,	
Attendance,	
Order Attachment,	
Increase Costs,	

187

The defendant came, and by ..... his surety, resident of the County, approved by me as good and sufficient surety, caused an undertaking for the stay of execution, to be entered hereon, which follows:

In pursuance of the statute in such case made and provided, I, ... as surety for the stay of execution on the above judgment of ..... against .....

do hereby promise and undertake to pay the amount of said judgment, interest and costs, and the costs that may accrue.

Taken by and signed and acknowledged before me, and surety approved, this ..... day of ..... A D. 187

TICE'S COURT,
Justice of the Peace.

THE STATE OF OHIO, } DOVER TOWNSHIP. IN JUSTICE'S COURT,
UNION COUNTY, SS. } Before George Carpenter Justice of the Peace.

Asa Gibson Plaintiff. Att'y for Plaintiff.

No. 393 AGAINST
D. M. Crispin Defendant. Att'y for Defdt.

Amount Claimed, $

Filed February 28th 1902.

JUSTICE'S FEES.	Plff. Costs.	Def. Costs.	Judgment, $
Filing Bill,	05 5		
Summons,	25		
Filing same,	05 5		
Satisfaction,	20 20		
Record,	20		
Swearing Witnesses,			
Dismission,			
Affidavit and Filing,	45 15		
Undertaking and Filing,	45		
Order of Attachment and Filing,	45		
Subpœna Witnesses,			
Filing same,			
Judgment,	40		
Continuance,			
Dismission,			
Stay Bond,			
Appeal Bond,			
Transcript,			
Certificate,			
Execution	25		
CONSTABLE'S FEES.	1.45		
On Summons,			
Subpœnas,			
Attendance,			
Order Attachment,			
Increase Costs,			

Plaintiffs Bill of Particulars filed as per following.
The Due bill hereunto attached and marked Exhibit A. the Plaintiff asks judgment for above amount and costs of Suit.
Watkins & Sept. 28. 98
Due John Gibson the sum of $12.73 balance on Rent. D.M. Crispin

Exhibit A. Transpid from A. A. Westlake to Asa Gibson I herewith transfer the within & Asa Gibson without recourse on me. A. A. Westlake Administrator of John Gibson

The State of Ohio } 2. Asa Gibson being first duly sworn upon Union County S.S. } my oath, say that I am the sole legal and bona fide owner and holder of the certain Due Bill hereunto attached and marked Exhibit A. that said Due Bill now wholly due and Payable and that the same is just and correct and a valid and lawful claim against the said D.M. Crispin that no Payments have been made thereon and that there are no set offs, or counter claims against the same to this affants knowledge that there is justly due to the said Asa Gibson from the said D.M. Crispin the sum of $15.31 Dollars with Interest thereon from the 28 day of February A.D. 1902. for which the said Asa Gibson holds no security whatever Asa Gibson sworn & by said Asa Gibson before me and by him subscribed in my Presence this 27th day of February A.D. 1902 George Carpenter Justice of the Peace.

I issued a Summons on the above named D.M. Crispin this 3rd day of march 1902. at 9 o'clock and served the same day by Giving the Defendant D.M. Crispin a copy in Person and set Trial for Friday the 7th day of March 1902 at 9 o'clock A.M. George Carpenter J.P.

March 7th 1902 9 o'clock A.M. Trial called the Defendant failed to appear there or for or Either Thereafter but made default
Thereafter I rendered Judgement in favor of the Plaintiff for $15.31 with 6% from the 28th day Feb. 1902 & Costs taxed against the Defendant & the Crispin
March 7th 1902
I issued Execution & placed same in hands of the Constable
George Carpenter J.P.

over

187

I, ... his surety, resident of the County, approved by me as good and sufficient surety, caused an undertaking for the stay of execution, to be entered hereon, which follows:

In pursuance of the statute in such case made and provided, I, ... as surety for the stay of execution on the above judgment of ..... against ..... do hereby promise and undertake to pay the amount of said judgment, interest and costs, and the costs that may accrue.

Taken by and signed and acknowledged before me, and surety approved, this ..... day of ..... A. D. 187 .....

ons of that-
o at 1 o'clock
s Brooks Constable
White J P

ned
. and I Served
e 1900 on the
copy
to. Copy. 25 cts

e Constable

the defendans-
sworn

defaced on
us against-
d for $23 182/100
50/100
Yeats J P

and delivered
Constable
els J P
-
Crispin has no
ey -

& Snyder

actions in full
White J P

337 ½

THE STATE OF OHIO, } **DOVER TOWNSHIP.** **IN JUSTICE'S COURT,**

UNION COUNTY. SS. } *Before* ..... *Justice of the Peace.*

No. *AGAINST* Plaintiff. Att'y for Plaintiff.

Defendant. Att'y for Defdt.

Amount Claimed, $

JUSTICE'S FEES.	Plff. Costs.	Def. Costs.	Judgment, $
Filing Bill,	05		
Summons,			
Filing same,	05		
Satisfaction,	20		
Record,			
Swearing Witnesses,			
Dismission,			
Affidavit and Filing,	45		
Undertaking and Filing,	45		
Order of Attachment and Filing,	45		
Subpœna Witnesses,			
Filing same,			
Judgment,			
Continuance,			
Dismission,			
Stay Bond,			
Appeal Bond,			
Transcript,			
Certificate,			
CONSTABLE'S FEES.			
On Summons,			
Subpœnas,			
Attendance,			
Order Attachment,			
Increase Costs,			

December 14th 1905
issued Execution on the within
Judgement and delivered the
Same to Sam Hall Constable

Dec 14th 1905
Execution returned endorsed
as follows

187 .....

The defendant came, and by ..... *his surety, resident of the County, approved by me as good and sufficient surety, caused an undertaking for the stay of execution, to be entered hereon, which follows:*

In pursuance of the statute in such case made and provided, I, ...

..... *as surety for the stay of execution on the above judgment of*

..... *against* .....

do hereby promise and undertake to pay the amount of said judgment, interest and costs, and the costs that may accrue.

Taken by and signed and acknowledged before me, and surety approved, this .....

day of ..... *A. D. 187* .....

THE STATE OF O

UNION COUNTY. SS

James. C. McCra

No. 314 *AGAINST*

Jonas M. Vinning

Amount Claimed, $ 35.34

JUSTICE'S FEES.	Plff. Costs.
Filing Bill,	05
Summons,	
Filing same,	05
Satisfaction,	20
Record,	
Swearing Witnesses,	
Dismission,	
Affidavit and Filing,	45
Undertaking and Filing,	45
Order of Attachment and Filing,	45
Subpœna Witnesses,	
Filing same,	
Judgment,	
Continuance,	
Dismission,	
Stay Bond,	
Appeal Bond,	
Transcript,	
Certificate,	
CONSTABLE'S FEES.	
On Summons,	
Subpœnas,	
Attendance,	
Order Attachment,	
Increase Costs,	

187 .....

The defendant came, and by ..... *his surety, resident of the County, approved by me as good and sufficient surety, caused an undertaking for the stay of execution, to be entered hereon, which follows:*

In pursuance of the statute in such case made and provided, I, ...

..... *as surety for the stay of execution on the above judgment of*

..... *against* .....

do hereby promise and undertake to pay the amount of said judgment, interest and costs, and the costs that may accrue.

Taken by and signed and acknowledged before me, and surety approved, this .....

day of ..... *A. D. 187* .....

STICE'S COURT,
Justice of the Peace.

THE STATE OF OHIO, } DOVER TOWNSHIP. IN JUSTICE'S COURT,
UNION COUNTY, SS. } Before J. N. Jessup Justice of the Peace.

James. C. Mccray — Plaintiff. — Att'y for Plaintiff.

No. 314 AGAINST
Jonas M. Vinning — Defendant. — Att'y for Defdt.

Amount Claimed, $ 35. 34/00

JUSTICE'S FEES.	Plff. Costs.		Def. Costs.	
Filing Bill,	05	5		
Summons,		25		
Filing same,	05	05		
Satisfaction,	20			
Record,		25		
Swearing Witnesses,				
Dismission,				
Affidavit and Filing,	45			
Undertaking and Filing,	45			
Order of Attachment and Filing,	45			
Subpœna Witnesses,		5		
Filing same,		05		
Judgment,				
Continuance,				
Dismission,				
Stay Bond,				
Appeal Bond,				
Transcript,				
Certificate,				

CONSTABLE'S FEES.

On Summons,
Subpœnas,
Attendance,
Order Attachment,
Increase Costs,

Judgment, $

This suit Brought on three promissary Notes which Reads as follows

Before J. N. Jessup J.P. of Dover T. P. Union Co Ohio

James Mcraay vs J. N. Vinning

Plaintiffs Bill of Particulars. Plaintiff says there is a balance due him on three notes given the Plaintiff by the Defendent October 15th 1900 one for Eight months one for 14 months and one for 20 months after Date for the Sum of fifty Dollars Each upon all of which there has Been Payments leaving a balance due July 1st 1903 of thirty five Dollars & 34/00 for which said Plaintiff askes Judgment J. C. Mccrary by J. M. Kennedy his Att.

This 27th of July 1903
J. N. Jessup J. P.

July 27th 1903 I have this Day issued a Summons and delivered to the Constable to serve returnable July 30th 1903 at one oclock P. M
J. N. Jessup J. P.

July 29 1903 Summods returned received this writ July 27 1903 and served the same on July 27 1903 on the Denfendent J. N. Vinning by copy fees service 25 copy 25 total 50 Mileage 20 total 1.70

July 27 1903 issued Sup for Defendend on the within named C M Taylor C. D. Hoops B F Rowdrie
J. N. Jessup J. P.

July 30th This Day the Plamtiff appears and Dismissed the above entitled case at his cost and notes & mortgage turned over to the Defendent
J. N. Jessup J. P

cost paid in full

187

The defendant came, and by _____ his surety, resident of the County, approved by me as good and sufficient surety, caused an undertaking for the stay of execution, to be entered hereon, which follows:

In pursuance of the statute in such case made and provided, I, _____ as surety for the stay of execution on the above judgment of _____ against _____ do hereby promise and undertake to pay the amount of said judgment, interest and costs, and the costs that may accrue.

Taken by and signed and acknowledged before me, and surety approved, this _____ day of _____ A. D. 187

339

THE STATE OF OHIO, } **DOVER TOWNSHIP.** **IN JUSTICE'S COURT,**

UNION COUNTY, SS. } *Before* J. N. Jessup *Justice of the Peace.*

Edward Freshwaters

No. 315 *AGAINST* *Plaintiff.* *Att'y for Plaintiff.*

William Andrews

Amount Claimed, $ 31 84 *Defendant.* *Att'y for Defdt.*

JUSTICE'S FEES.	Plff. Costs.	Def. Costs.	Judgment, $
Filing Bill,	05		
Summons,			
Filing same,	05		
Satisfaction,	20		
Record,'			
Swearing Witnesses,			
Dismission,			
Affidavit and Filing,	45		
Undertaking and Filing,	45		
Order of Attachment and Filing,	45		
Subpœna Witnesses,			
Filing same,			
Judgment,			
Continuance,			
Dismission,			
Stay Bond,			
Appeal Bond,			
Transcript,			
Certificate,			

CONSTABLE'S FEES.

On Summons,	
Subpœnas,	
Attendance,	
Order Attachment,	
Increase Costs,	

New Dover Ohio
Sep 29. 1904

The said Plaintiff. Edward Freshwaters makes oath that the Claim in this action is on account for Groceries and Dry Goods and the said Edward Freshwaters also makes oath that the said Claim is just and that the said Plaintiff ought as he the said deponent believes to Recover thereon Thirty one Dollars & Eighty four cts he also makes oath that the said Defendent William Andrews Does owe said Plaintiff and that it is just and unPaid and the said Edward Freshwaters further makes oath and says that he has good reason to and does verily believe that William Andrews of and within said County of Union has property of the said Defendent William Andrews in his possession liable to be attached in this action to wit money due him from the T.&O.C. R.R. Co in hands of Paymaster at Toledo Ohio and affiant farther says that the Property sought and about to be attached in this action is not exempt from execution and is not the personal earnings of said Defendnos the personal earnings of his minor child or children for services rendered within three months Prior to the Commencement of this action of the Plaintiff

Sworn to and subscribed, by the said Edward Freshwaters before me this 29th Day of Sept 1904

_____ 187 _____

The defendant came, and by _____ *his surety, resident of the County, approved by me as good and sufficient surety, caused an undertaking for the stay of execution, to be entered hereon, which follows:*

In pursuance of the statute in such case made and provided, I, _____ *as surety for the stay of execution on the above judgment of against* _____ *do hereby promise and undertake to pay the amount of said judgment, interest and costs, and the costs that may accrue.*

Taken by and signed and acknowledged before me, and surety approved, this _____ *day of* _____ *A. D. 187* _____

THE STATE OF O

UNION COUNTY, S

C. O. Herd

No. *AGAINST*

Sarah F. Engle

Amount Claimed, $ 137. 33

JUSTICE'S FEES.	Plff. Costs.
Filing Bill,	05
Summons,	
Filing same,	05
Satisfaction,	20
Record,'	
Swearing Witnesses,	
Dismission,	
Affidavit and Filing,	45
Undertaking and Filing,	45
Order of Attachment and Filing,	45
Subpœna Witnesses,	
Filing same,	
Judgment,	
Continuance,	
Dismission,	
Stay Bond,	
Appeal Bond,	
Transcript,	
Certificate,	

CONSTABLE'S FEES.

On Summons,	
Subpœnas,	
Attendance,	
Order Attachment,	
Increase Costs,	

_____ 187 _____

The defendant came, and by _____ *his surety, resident of the County, approved by me as good and sufficient surety, caused an undertaking for the stay of execution, to be entered hereon, which follows:*

In pursuance of the statute in such case made and provided, I, _____ *as surety for the stay of execution on the above judgment of against* _____ *do hereby promise and undertake to pay the amount of said judgment, interest and costs, and the costs that may accrue.*

Taken by and signed and acknowledged before me, and surety approved, this _____ *day of* _____ *A. D. 187* _____

STICE'S COURT,
Justice of the Peace.

THE STATE OF OHIO, } DOVER TOWNSHIP. IN JUSTICE'S COURT,
UNION COUNTY, SS. } Before J. W. Jessup Justice of the Peace.

C. O. Herd — Plaintiff. — Att'y for Plaintiff.
No. AGAINST
Sarah F. Engle — Defendant. — Att'y for Defdt.

Amount Claimed, $ 157.50

JUSTICE'S FEES.	Plff. Costs.	Def. Costs.	Judgment, $
Filing Bill,	05		
Summons,			
Filing same,	05		
Satisfaction,	20		
Record,			
Swearing Witnesses,			
Dismission,			
Affidavit and Filing,	45		
Undertaking and Filing,	45		
Order of Attachment and Filing,	45		
Subpœna Witnesses,			
Filing same,			
Judgment,			
Continuance,			
Dismission,			
Stay Bond,			
Appeal Bond,			
Transcript,			
Certificate,			

CONSTABLE'S FEES.

On Summons,	
Subpœnas,	
Attendance,	
Order Attachment,	
Increase Costs,	

Affidavit for Attachment

State of Ohio Union Co

Charles. O. Herd being first duly Sworn Says: that he is the Plaintiff in the above entitled action.

that said Plaintiff has commenced an action against the defendent to recover of her the sum of one Hundred and fifty one Dollars. with interest from the 9th Day of June 1905. which amount the defendent is indebted to him for work and labor performed on the repair of a Barn and the removal of a set of granaries. according to a contract in writing. a copy of which is attached Marked Exhibit A.

and also for the sum of $6.50 which amount the Defendent is indebted to Plaintiff for setting 70 feet of Hay track in her Barn on her farm in Dover Township. said work and labor being done at the request of her duly authorized agent William Stiner.

that both of said claims are just and affiant believes he ought to recover from the said Plaintiff the sum of one hundred and fifty one $151.50 Dollars with interest from the 9th day of June 1905 on the first cause of action and the sum of Six and one half $6.50 Dollars on his second cause of action herein.

that said claims are for work and labor.

that the defendent is a non-resident of said union County Ohio.

that the Property sought to be attached in this action is not exempt from execution and affiant has good reason to believe and does believe that one William Stiner ~~and~~ of Dover township and also Duncan & Co has Property and credits of defendent. towit money due for the sale of hay which said Property is liable to be attached in this action and is not exempt from execution

Subscribed and Sworn to before me this 30th Day of September 1905

J. W. Jessup
J. P.

...187...
...his surety, resident
The defendant came, and by ...
of the County, approved by me as good and sufficient surety, caused an undertaking for the stay of execution, to be entered hereon, which follows:
In pursuance of the statute in such case made and provided, I,
...as surety for the stay of execution on the above judgment of
...against
do hereby promise and undertake to pay the amount of said judgment, interest and costs, and the costs that may accrue.
Taken by and signed and acknowledged before me, and surety approved, this
...day of ...A. D. 187...

...is
...9. 1904
...liff. Edward
...kes oath that
...is action is on
...ecries and
...d the said
...aters also makes
...d Claim is just-
... ought as he the
...over thereon
...four cts he also
...Defendent-
...ove said
...st and unPaid
...rivaters
... Says that
... and does
...ary Andrews
...nty of Union
... Defendent.
... possession
... this action
...om the J.P.O.E.
...naster at-
...that the
...nt to be
...r is not
...r and is not
...f said Defend.
...of his minor
...ices rendered
...r to the
...ection of the
...by the said
...fore me
...41

341

THE STATE OF OHIO, } **DOVER TOWNSHIP.** **IN JUSTICE'S COURT,**

UNION COUNTY, SS. } *Before* ..... *Justice of the Peace.*

C. O. Herd — Plaintiff. — Att'y for Plaintiff.

No. *AGAINST*

Sarah F. Gugle — Defendant. — Att'y for Defdt.

Amount Claimed, $

Oct 2nd 1905
issued attachment and summons for said Sarah F. Gugle to appear at my office in Dover. T.P. on the 21st Day of Oct at 1 oclock P. M. and delivered the same to Samuel Hall Constable.
J. P. Jessup J. P.

Oct 21st 1905
This action dismissed without Prejudice to a new action at the request of the Plaintiff

JUSTICE'S FEES.	Plff. Costs.	Def. Costs.	Judgment, $
Filing Bill,	05		
Summons,			
Filing same,	05		
Satisfaction,	20		
Record,'			
Swearing Witnesses,			
Dismission,			
Affidavit and Filing,	45		
Undertaking and Filing,	45		
Order of Attachment and Filing,	45		
Subpœna Witnesses,			
Filing same,			
Judgment,			
Continuance,			
Dismission,			
Stay Bond,			
Appeal Bond,			
Transcript,			
Certificate,			
CONSTABLE'S FEES.			
On Summons,			
Subpœnas,			
Attendance,			
Order Attachment,			
Increase Costs,			

187

The defendant came, and by ..... *his surety, resident of the County, approved by me as good and sufficient surety, caused an undertaking for the stay of execution, to be entered hereon, which follows:*

In pursuance of the statute in such case made and provided, I, ...
as surety for the stay of execution on the above judgment of
..... *against* .....
do hereby promise and undertake to pay the amount of said judgment, interest and costs, and the costs that may accrue.

Taken by and signed and acknowledged before me, and surety approved, this .....
day of ..... *A. D. 187* .....

THE STATE OF O

UNION COUNTY, S

No. *AGAINST*

Amount Claimed, $

JUSTICE'S FEES.	Plff. Costs.
Filing Bill,	05
Summons,	
Filing same,	05
Satisfaction,	20
Record,'	
Swearing Witnesses,	
Dismission,	
Affidavit and Filing,	45
Undertaking and Filing,	45
Order of Attachment and Filing,	45
Subpœna Witnesses,	
Filing same,	
Judgment,	
Continuance,	
Dismission,	
Stay Bond,	
Appeal Bond,	
Transcript,	
Certificate,	
CONSTABLE'S FEES.	
On Summons,	
Subpœnas,	
Attendance,	
Order Attachment,	
Increase Costs,	

187

The defendant came, and by ..... *his surety, resident of the County, approved by me as good and sufficient surety, caused an undertaking for the stay of execution, to be entered hereon, which follows:*

In pursuance of the statute in such case made and provided, I, ...
as surety for the stay of execution on the above judgment of
..... *against* .....
do hereby promise and undertake to pay the amount of said judgment, interest and costs, and the costs that may accrue.

Taken by and signed and acknowledged before me, and surety approved, this .....
day of ..... *A. D. 187* .....

STICE'S COURT,

Justice of the Peace.

1905

ent and
id Sarah K
at my office
the 21st Day
ck P. M.
the same to
Constable
t J. P.

on dismissed
action
intiff

THE STATE OF OHIO, } DOVER TOWNSHIP. IN JUSTICE'S COURT,

UNION COUNTY, SS. } Before ..... Justice of the Peace.

No. AGAINST Plaintiff. Att'y for Plaintiff.

Defendant. Att'y for Defdt.

Amount Claimed, $

JUSTICE'S FEES.	Plff. Costs.	Def. Costs.	Judgment, $
Filing Bill,	05		
Summons,			
Filing same,	05		
Satisfaction,	20		
Record,			
Swearing Witnesses,			
Dismission,			
Affidavit and Filing,	45		
Undertaking and Filing,	45		
Order of Attachment and Filing,	45		
Subpœna Witnesses,			
Filing same,			
Judgment,			
Continuance,			
Dismission,			
Stay Bond,			
Appeal Bond,			
Transcript,			
Certificate,			

CONSTABLE'S FEES.

On Summons,

Subpœnas,

Attendance,

Order Attachment,

Increase Costs,

187

his surety, resident

g for the stay of exe-

the above judgment of

nd costs, and the costs

The defendant came, and by ..... his s
of the County, approved by me as good and sufficient surety, caused an undertaking for t
cution, to be entered hereon, which follows:

In pursuance of the statute in such case made and provided, I, ...
as surety for the stay of execution on the abo
against .....
do hereby promise and undertake to pay the amount of said judgment, interest and costs
that may accrue.

Taken by and signed and acknowledged before me, and surety approved, this .....
day of ..... A. D. 187.....

343

THE STATE OF OHIO, } DOVER TOWNSHIP. IN JUSTICE'S COURT,
UNION COUNTY, SS. } Before J. W. Jessup Justice of the Peace.

C. O. Herd. Plaintiff. Att'y for Plaintiff.

No. 316 AGAINST

Sarah F. Gugle Defendant. Att'y for Defdt.

Amount Claimed, $157 50/100

JUSTICE'S FEES.	Plff. Costs.	Def. Costs.
Filing Bill,	05	
Summons,		
Filing same,	05	
Satisfaction,	20	
Record,'		
Swearing Witnesses,		
Dismission,		
Affidavit and Filing,	45	
Undertaking and Filing,	45	
Order of Attachment and Filing,	45	
Subpœna Witnesses,		
Filing same,		
Judgment,		
Continuance,		
Dismission,		
Stay Bond,		
Appeal Bond,		
Transcript,		
Certificate,		
CONSTABLE'S FEES.		
On Summons,		
Subpœnas,		
Attendance,		
Order Attachment,		
Increase Costs,		

Judgment, $

Civil action Brought on a written contract

Oct 21st 1905 the Plaintiff filed the folowing Bill of Particulars

now comes the Plaintiff and says for a first cause of action that the defendent is indebted to him for the repair of a Barn and the removal of a set of granaries upon a written contract which contract or a copy thereof is hereto attached and marked Exhibit A in the sum of one hundred and fifty one dollars with interest from the 9th Day of June 1905

Second cause of action

the Plaintiff says that the defendent is indebted to him in the sum of Six Dollars and fifty cts with interest from the 9th Day of June 1905 for the setting of 70 feet of hay track in the Barn of the Defendent at the request of her duly authorized agent William Stiner

wherefore the Plaintiff Prays that an order of attachment may issue against the goods of the Defendent because she is a non-resident of Union County. Ohio.

and that he may have a Judgment against her for the sum of $157 50/100 with interest from the 9th Day of June 1905.

the State of Ohio. union County. ss
Charles. O Herd being first duly Sworn deposes and Says that the facts stated and allegations made in the foregoing answer are true

187

The defendant came, and by ..... his surety, resident of the County, approved by me as good and sufficient surety, caused an undertaking for the stay of execution, to be entered hereon, which follows:

In pursuance of the statute in such case made and provided, I, ... as surety for the stay of execution on the above judgment of against ..... do hereby promise and undertake to pay the amount of said judgment, interest and costs, and the costs that may accrue.

Taken by and signed and acknowledged before me, and surety approved, this ..... day of ..... A D. 187

THE STATE OF O
UNION COUNTY, S

C. O. Herd

No. 316 AGAINST

Sarah F. Gugle

Amount Claimed, $

JUSTICE'S FEES. Plff. Costs.

Filing Bill, 05
Summons,
Filing same, 05
Satisfaction, 20
Record,'
Swearing Witnesses,
Dismission,
Affidavit and Filing, 45
Undertaking and Filing, 45
Order of Attachment and Filing, 45
Subpœna Witnesses,
Filing same,
Judgment,
Continuance,
Dismission,
Stay Bond,
Appeal Bond,
Transcript,
Certificate,

CONSTABLE'S FEES.

On Summons,
Subpœnas,
Attendance,
Order Attachment,
Increase Costs,

187

The defendant came, and by ..... his surety, resident of the County, approved by me as good and sufficient surety, caused an undertaking for the stay of execution, to be entered hereon, which follows:

In pursuance of the statute in such case made and provided, I, ... as surety for the stay of execution on the above judgment of against ..... do hereby promise and undertake to pay the amount of said judgment, interest and costs, and the costs that may accrue.

Taken by and signed and acknowledged before me, and surety approved, this ..... day of ..... A D. 187

STICE'S COURT,
Justice of the Peace.

Brought on
et

ed the folowing
lars

Plaintiff and
ause of action
ted to him for
e removal of
written
or a copy
nd marked
of one hundred
n. interest
05

n
that the
to him in the
ifty cts with
of June 1905
t of hay track
fendent at the
orized agent

Prays that
t may issue
the Defendent
s-resident

ave a Judgment
of $ 157 ⁷⁰/₁₀₀
he 9th Day.

nion County. ss

uly Sworn
the facts
ns made in
true

THE STATE OF OHIO, } DOVER TOWNSHIP. IN JUSTICE'S COURT,
UNION COUNTY, SS. } Before J. W. Jessup Justice of the Peace.

C. O. Herd — Plaintiff. — Att'y for Plaintiff.

No. 316 AGAINST

Sarah F. Fugle — Defendant. — Att'y for Defdt.

Amount Claimed, $

JUSTICE'S FEES.	Plff. Costs.	Def. Costs.
Filing Bill,	05	
Summons,		
Filing same,	05	
Satisfaction,	20	
Record,'		
Swearing Witnesses,		
Dismission,		
Affidavit and Filing,	45	
Undertaking and Filing,	45	
Order of Attachment and Filing,	45	
Subpœna Witnesses,		
Filing same,		
Judgment,		
Continuance,		
Dismission,		
Stay Bond,		
Appeal Bond,		
Transcript,		
Certificate,		

CONSTABLE'S FEES.

On Summons,	
Subpœnas,	
Attendance,	
Order Attachment,	
Increase Costs,	

Judgment, $

Oct 21st 1905

Attachment
Union Co. Dover Township
to Samuel Hall Constable
you are hereby commanded to attach and safely keep the goods chattels. Stocks or interest in Stocks. rights. credits. moneys and effects of the said defendent Sarah F Fugle. in your (Said) County not exempt by law from being applied to the payment of the Claim of the plaintiff C. O. Herd or so much thereof as will satisfy his claim for $157 ⁷⁰/₁₀₀ one hudred and fifty seven Dollars and seventy cts and $25 ⁰⁰/₁₀₀ twenty five Dollars the probable cost of this action
you will make due return of this order on the 25th day of october 1905
witness my hand this 21st day of October 1905
J. W. Jessup. J. P.

Summons
October 21st 1905
State of ohio
union Co ss
to Samuel Hall. Constable of Dover T. P.
you are commanded to Summon Sarah F Fugle to appear before me the undersined a Justice of the Peace at my office in Dover township on the 25th day of October A.D 1905 at 1 oclock P. M. to answer the action of C. O Herd for the amount due on Contract in writing. for work and labor on Barn and granaries and for work and labor setting hay fork
the Plaintiff askes a Judgment for the amount indorsed hereon and for costs
you will make due return of this writ on or before the 25th Day of October 1905 at 1 oclock P. M
witness my hand this 21st Day of October 1905
J. W. Jessup. J. P.

187

his surety, resident

The defendant came, and by _____
of the County, approved by me as good and sufficient surety, caused an undertaking for the stay of execution, to be entered hereon, which follows:

In pursuance of the statute in such case made and provided, I, _____ as surety for the stay of execution on the above judgment of _____ against _____ do hereby promise and undertake to pay the amount of said judgment, interest and costs, and the costs that may accrue.

Taken by and signed and acknowledged before me, and surety approved, this _____ day of _____ A. D. 187

THE STATE OF OHIO, } DOVER TOWNSHIP. IN JUSTICE'S COURT,
UNION COUNTY, SS. } Before J. M. Jessup Justice of the Peace.

C. O. Herd — Plaintiff. — Att'y for Plaintiff.

No. 316 AGAINST

Sarah . F. Gugle — Defendant. — Att'y for Defdt.

Amount Claimed, $ 157 50

JUSTICE'S FEES.	Plff. Costs.	Def. Costs.
Filing Bill,	05	
Summons,		
Filing same,	05	
Satisfaction,	20	
Record,		
Swearing Witnesses,		
Dismission,		
Affidavit and Filing,	45	
Undertaking and Filing,	45	
Order of Attachment and Filing,	45	
Subpœna Witnesses,		
Filing same,		
Judgment,		
Continuance,		
Dismission,		
Stay Bond,		
Appeal Bond,		
Transcript,		
Certificate,		

CONSTABLE'S FEES.

On Summons,	
Subpœnas,	
Attendance,	
Order Attachment,	
Increase Costs,	

Judgment, $

October 21st 1905
Affidavit for attachment

State of Ohio Union County ss

Charles O. Herd being first duly sworn says. that he is the plaintiff in the above entitled action

that said Plaintiff has commenced an action against the defendent to recover of her the sum of one hundred and fifty one dollars and fifty cents with interest from the 9th day of June 1905 which amount the defendent is indebted to him for work and labor performed on the repair of a Barn and the removal of a set of granaries according to a contract in writing a copy of which is attached marked exhibit A.

and also for the sum of $6 50/00 which amount the defendent is indebted to plaintiff for setting 70 feet of hay track in her Barn on her farm in Dover township. said work and labor being done at the request of her duly authorized agent William Stiner.

that both of said claims are just and affiant believes he ought to recover from the said defendent the sum of one hundred and fifty one dollars and ~~cts~~ with interest from the 9th day of June 1905 on the first cause of action and the sum of $6 50/00 six and one half dollars on his second cause of action herein.

the said claims are for and labor

that the defendent is a non-resident of said union county Ohio

that the property sought to be attached in this action is not exempt from execution

Subscribed and sworn to before me this 21st day of October 1905

J. M. Jessup. J. P.

187

The defendant came, and by ..... his surety, resident of the County, approved by me as good and sufficient surety, caused an undertaking for the stay of execution, to be entered hereon, which follows:

In pursuance of the statute in such case made and provided, I, ... as surety for the stay of execution on the above judgment of ..... against .....

do hereby promise and undertake to pay the amount of said judgment, interest and costs, and the costs that may accrue.

Taken by and signed and acknowledged before me, and surety approved, this ..... day of ..... A. D. 187.....

THE STATE OF O
UNION COUNTY, S
C. O. Herd
No. 316 AGAINST
Sarah . F. Gugle
Amount Claimed, $
JUSTICE'S FEES. Plff. Costs.
Filing Bill, 05
Summons,
Filing same, 05
Satisfaction, 20
Record,
Swearing Witnesses,
Dismission,
Affidavit and Filing, 45
Undertaking and Filing, 45
Order of Attachment and Filing, 45
Subpœna Witnesses,
Filing same,
Judgment,
Continuance,
Dismission,
Stay Bond,
Appeal Bond,
Transcript,
Certificate,
CONSTABLE'S FEES.
On Summons,
Subpœnas,
Attendance,
Order Attachment,
Increase Costs,
187
his surety, resident
of the County, approved by me as good and sufficient surety, caused an undertaking for the stay of execution, to be entered hereon, which follows:
In pursuance of the statute in such case made and provided, I, as surety for the stay of execution on the above judgment of against
do hereby promise and undertake to pay the amount of said judgment, interest and costs, and the costs that may accrue.
Taken by and signed and acknowledged before me, and surety approved, this
day of A. D. 187

STICE'S COURT,
Justice of the Peace.

1905
attachment
Union County ss
being first
that he is the
above entitled
mmenced an
nt to recover
ed and fifty one
interest from
h amount the
ion for work
repair of a
a set of
ntract in writing
marked
$6 50/00 which
ndebted to
feet of hay
farm in
and labor
st of her duly
n Stiner.
s are just and
to recover
the sum
ne dollars and
the 9th day of
cause of
$6 50/00 six and
second cause
are for and labor
n-resident of
sought to be
is not
to before
bes 1905
P.

THE STATE OF OHIO, } DOVER TOWNSHIP. IN JUSTICE'S COURT,
UNION COUNTY, SS. } Before J. M. Jessup Justice of the Peace.

C. O. Herd
No. 316 AGAINST Plaintiff. Att'y for Plaintiff.
Sarah . F. Gugle
Amount Claimed, $ Defendant. Att'y for Defdt.

JUSTICE'S FEES.	Plff. Costs.	Def. Costs.	Judgment, $
Filing Bill,	05		
Summons,			
Filing same,	05		
Satisfaction,	20		
Record,			
Swearing Witnesses,			
Dismission,			
Affidavit and Filing,	45		
Undertaking and Filing,	45		
Order of Attachment and Filing,	45		
Subpœna Witnesses,			
Filing same,			
Judgment,			
Continuance,			
Dismission,			
Stay Bond,			
Appeal Bond,			
Transcript,			
Certificate,			

CONSTABLE'S FEES.

On Summons,
Subpœnas,
Attendance,
Order Attachment,
Increase Costs,

187
his surety, resident of the County, approved by me as good and sufficient surety, caused an undertaking for the stay of execution, to be entered hereon, which follows:
In pursuance of the statute in such case made and provided, I, as surety for the stay of execution on the above judgment of against do hereby promise and undertake to pay the amount of said judgment, interest and costs, and the costs that may accrue.
Taken by and signed and acknowledged before me, and surety approved, this day of A. D. 187

October 21st 1905
Return
Received with this Oct 21st 1905
the defendent was not found
in my Jurisdiction
Sam Hall
Constable

October 21st 1905
I received this order
October 21st 1905 I went to the Place where
the defendents Property described in the
annexed inventory and appraisment was
found and there at 3 oclock. P.M of
said day in the presence and hearing of
Wm Zenord & John Stall two credible
Persons did declare that by virtue of
this order I attached said property at the
suit of C. O. Herd and did then and
there attach it and I then with
Wm Zenord and John Stall two
householders of the county of union
after administering to them an oath
truly to inventory and appraise said
property made a true inventory and
appraisment of said property. being all
that was attached
and said inventory and appraisment
signed by me and said householders
is annexed to and returned with
this order.
said Property was delivered to
Wm Stiner in whose possession it was
found he having given an undertaking
with sufficent syraties as required by
law herewith returned
Sam Hall
Constable
befor J. M Jessup J. P.

C. O. Herd
vs
Sarah. F. Gugle
defendent

Inventory and appraisment of Property attached in the above action by the undersigned Samuel Hall constable of said township made this 21st day of October 1905 upon actual view by said constable and Wm. Zenord and J. G. Stall two householders of said county. to wit

Description of Property	value
one Bay mare white hind feet	$ 100.00
one White horse	$ 75 00
one Red cow medium size	$ 35 00
one large Red cow	$ 35

Sam Hall constable

Wm Zenord
J. G. Stall appraisers

BEFORE J. EDDLEBUTE, JUSTICE OF THE PEACE, IN AND FOR DOVER TOWNSHIP, UNION COUNTY, OHIO.

Edward Freshwater,
Plaintiff,
against
Asa Gibson.
Defendant.

BILL OF PARTICULARS.

NO.

The said Edward Freshwater, the plaintiff herein, says the defendant is indebted to him the sum of Fifty Seven Dollars and Sixty Eight Cents, ($57.68), on an account for merchandise and groceries, furnised to the defendant at his special instance and request, a copy of which account, marked " EXHIBIT A", is hereto attached and made a part of this Bill of Particulars.

Where for the said plaintiff further says there are no credits on said bill except as shown on the same, and the defendant has not paid said sum of money, nor any part therof, although often requested so to do.

Whrerfor said plaintiff prays for judgement against said defendant for the sum of $57.68, to gether with interest from day of 24th of April A. D. 1911.

Total Amt of Dr 81,01
" Credits 23 33
$57.68 Bal due

J. M. L. Loudney
Plaintiff's Attorney.

STATE OF OHIO,) SS.
Union County)

Edward Freshwater being duly sworn, says that the statemsnts made in the foreg ing -Bill of Particulars are true as he verily believes.

Edward Freshwater

Sworn to by the said Ed. Freshwater before me this 1st day of July A. D. 1912.

E. J. Eddlebute
Edward Freshwater.
Justice of the Peace

347

THE STATE OF OHIO, UNION COUNTY, SS. **DOVER TOWNSHIP.** **IN JUSTICE'S COURT,**

Before J. M. Jessup Justice of the Peace.

C. O. Herd Plaintiff

No. 316 AGAINST Plaintiff. Att'y for Plaintiff.

Sarah F. Engle defendant

Defendant. Att'y for Defdt.

Amount Claimed, $ 157 50/00

JUSTICE'S FEES.	Plff. Costs.	Def. Costs.	Judgment, $
Filing Bill,	05		
Summons,			
Filing same,	05		
Satisfaction,	20		
Record,			
Swearing Witnesses,			
Dismission,			
Affidavit and Filing,	45		
Undertaking and Filing,	45		
Order of Attachment and Filing,	45		
Subpœna Witnesses,			
Filing same,			
Judgment,			
Continuance,			
Dismission,			
Stay Bond,			
Appeal Bond,			
Transcript,			
Certificate,			

CONSTABLE'S FEES.

On Summons,	Nov 11th 1905
Subpœnas,	my cost Paid
Attendance,	in full.
Order Attachment,	Sam Hall
Increase Costs,	Constable

October 21st 1905

undertaking
for Redelivery of Property

the following Property to wit one Bay horse white hind feet one Gray horse one medium red cow one large red cow having been attached in this action in the hands of William Stiner by Samuel Hall constable on an Order issued by said Justice, dated. Oct 21st. 1905. and now redelivered to him we bind ourselves to the plaintiff C. O. Herd in the sum of $490.00 double the appraised value of said Property. that the said Property or its appraised value in money shall be forthcoming to answer the judgement of the magistrate in this action

W. F. Stiner
Roy Stiner
Sam Hall

October 25th 1905 2 oclock P M.

It appearing from the return of the Summons herein that the same cannot be served in this county and that the defendent is a non-resident of Union county Ohio this case is continued untill the 6th day of December 1905 at 1 oclock. P. M for the purpose of securing service by publication

J. M. Jessup
Justice Peace

Nov 11th 1905
Settled by the Parties
and cost Paid in full
J M Jessup. J-P

The defendant came, and by ..... his surety, resident of the County, approved by me as good and sufficient surety, caused an undertaking for the stay of execution, to be entered hereon, which follows:

In pursuance of the statute in such case made and provided, I, ... as surety for the stay of execution on the above judgment against .....

do hereby promise and undertake to pay the amount of said judgment, interest and costs, and the costs that may accrue.

Taken by and signed and acknowledged before me, and surety approved, this ..... day of ..... A D. 187 .....

THE STATE OF O

UNION COUNTY, S

John Lowr

No. 317 AGAINST

N T Taylor

Amount Claimed, $

JUSTICE'S FEES.	Plff. Costs
Filing Bill,	05
Summons,	25
Filing same,	05
Satisfaction,	20
Record, 1000 words 452	150
Swearing 4 Witnesses,	45
Dismission,	
Affidavit and Filing,	45
Undertaking and Filing,	45
Order of Attachment and Filing,	45
Subpœna 10 Witnesses,	25
Filing same,	5
Judgment,	40
Continuance, 2	20
Dismission,	
Stay Bond,	
Appeal Bond,	
Transcript,	
Certificate,	
Trial fee	100
CONSTABLE'S FEES.	$4 10
On Summons, and return	40
Subpœnas,	
Attendance,	
Order Attachment,	
Increase Costs,	
Mileage J. Burks	30

The defendant came, and by ..... his surety, resident of the County, approved by me as good and sufficient surety, caused an undertaking for the stay of execution, to be entered hereon, which follows:

In pursuance of the statute in such case made and provided, I, ... as surety for the stay of execution on the above judgment against .....

do hereby promise and undertake to pay the amount of said judgment, interest and costs, and the costs that may accrue.

Taken by and signed and acknowledged before me, and surety approved, this ..... day of ..... A D. 187 .....

TICE'S COURT,
Justice of the Peace.

s
dertaking
of Property
perty to wit
ite hind feet
Gray horse
ed cow
d cow
this action
Stiner by
on an Order
ated. Oct 21st.
red to him
plaintiff
$ 490.00
lue of said
Property
money
swer the
ate in this
ner
iner
ll

k P M.
e return of
same
County
s a
County Ohio
till the
r 1 oclock. P.M
g service

e Peace

rties

y. J-P.

THE STATE OF OHIO, } DOVER TOWNSHIP. IN JUSTICE'S COURT,
UNION COUNTY, SS. } Before W In Brown Justice of the Peace.

John Lowe — Plaintiff.
No. 317 AGAINST
N & Taylor — Defendant.
Amount Claimed, $

A A Thompson — Att'y for Plaintiff.
McCrory & Cameron — Att'y for Defdt.

JUSTICE'S FEES.	Plff. Costs.	Def. Costs.
Filing Bill,	05	
Summons,	25	
Filing same,	05	
Satisfaction,	20	
Record, 1000 [illegible] 452	150	
Swearing 4 Witnesses,	45	
Dismission,		
Affidavit and Filing,	45	
Undertaking and Filing,	45	
Order of Attachment and Filing,	45	
Subpœna 10 Witnesses,	25	
Filing same,	05	
Judgment,	40	
Continuance,	20	
Dismission,		
Stay Bond,		
Appeal Bond,		
Transcript,		
Certificate,		
Total for CONSTABLE'S FEES.	$4 10	
On Summons, and return	40	
Subpœnas,		
Attendance,		
Order Attachment,		
Increase Costs,		
Mileage 3 miles	30	

187
his surety, resident
The defendant came, and by
of the County, approved by me as good and sufficient surety, caused an undertaking for the stay of execution, to be entered hereon, which follows:
In pursuance of the statute in such case made and provided, I,
as surety for the stay of execution on the above judgment of
against
do hereby promise and undertake to pay the amount of said judgment, interest and costs, and the costs that may accrue.
Taken by and signed and acknowledged before me, and surety approved, this
day of
A. D. 187

Aug 23 1907

Civil action Brought on Act Bill of Particulars

The plaintiff Claims a Judgment against the Defendant for The Sum of four & 97/100 dollors with Interest from July 17. 1907 for amount due Plaintiff for Timber sold by Defendant belonging to Plaintiff and said Defendant Jointly Plaintiff therefore asks Judgment for four dollars and 97/100 dollars & 74/100 and cost of Suit

John. Low

August 23 1907

Summons Issued for the Defendand to appear on the 30 day of Aug 1907 at 9 oclock A M and delivered Same to Silas Vangordens Constable

W In Brown J P

Summons Returned and Endorsed as follows

Received this writ Aug 23 1907 and I Served the Same on 26 day of Aug 1907 on defendant by giving a Certified Copy Thereof and of the endorsement There on

N & Taylor

Silas Vangordens Constable

Aug 30 1907

9 Oclock A M Parties to the above action present case called and the Defendant asked for a Jury and the the folling was selected By the parties to the above action Whitesides Th A Shuler Killian Berger John Hush Jr Lem James George Blumenshine and were Sworn for the Same and delivered to Silas Vandgordens, and Cast & Agreed to Sep. 3. 1907 1 Oclk P M

W In Brown J P

249

THE STATE OF OHIO, } DOVER TOWNSHIP. IN JUSTICE'S COURT,
UNION COUNTY, SS. } Before ..... Justice of the Peace.

John Low — Plaintiff. — Att'y for Plaintiff.

No. AGAINST

L F Taylor — Defendant. — Att'y for Defdt.

Amount Claimed, $

JUSTICE'S FEES.	Plff. Costs.	Def. Costs.	Judgment, $
Filing Bill,	05		
Summons,			
Filing same,	05		
Satisfaction,	20		
Record,			
Swearing Witnesses,			
Dismission,			
Affidavit and Filing,	45		
Undertaking and Filing,	45		
Order of Attachment and Filing,	45		
Subpœna Witnesses,			
Filing same,			
Judgment,			
Continuance,			
Dismission,			
Stay Bond,			
Appeal Bond,			
Transcript,			
Certificate,			

CONSTABLE'S FEES.

On Summons,	
Subpœnas,	
Attendance,	
Order Attachment,	
Increase Costs,	

Before Wm M Brown
Justice of the peace in and
for Dover Township Union
County O

John Low Plaintiff
vs
L F Taylor Defendant

Answer of L F Taylor

Now comes the Defendant and for
his answer to the plaintiffs Bill of
particulars says that he denies that he
is indebted to the plaintiff in the sum of
$4 24/100 for timber owned jointly by
plaintiff and defendant and denies that
he is indebted to the plaintiff in the sum
of $4 24/100 for any cause whatever

The defendant says that the defendant
did with the full knowledg and consent
of the plaintiff sell to one Yoder a certain
white Oak tree that stood on the line
between the lands of the plaintiff
and the defendant & the defendant owned
the lands that came upon three sids of the
tree and the plaintiff the lands that com-
menced on one fourth thereof the defendant
made the sale of said timber and collected
as full payment therefor the sum of $9 22/100 dollar
of this sum the defendant was entitled to
the one fourth or the sum of $2 42/100 The defend-
ant says that he did on the 5 day of Aug
and upon the same day he recieved the pay
for the same. go to the house of the Plaintiff
and there tender him the sum of $2 50/100 as
full payment of his one-fourth interest in
said timber The plaintiff accepted said
payment but made a demand for the
further payment of a sum that would equal
one half of the amount recivid for said timber
and when the same was refused the plaintiff
refused to recive said money but put the
back on seat of the Buggy in wich the
defendant was then riding Defendent
says that he has made full and legal
tender of the sum of $2.50 due plaintiff
and that he has ever since said date bee
ready and willing to pay the sum of $2.50
and now deposits the same with coart
to be paid the plaintiff Wherefore the
defendant prays that he ma go hence
without delay and recover his cost
herein

McCrory & Cameron
Attys

187.....

The defendant came, and by ..... his surety, resident of the County, approved by me as good and sufficient surety, caused an undertaking for the stay of execution, to be entered hereon, which follows:

In pursuance of the statute in such case made and provided, I, ...
as surety for the stay of execution on the above judgment of
against .....
do hereby promise and undertake to pay the amount of said judgment, interest and costs, and the costs that may accrue.

Taken by and signed and acknowledged before me, and surety approved, this ..... day of ..... A D. 187.....

THE STATE OF O
UNION COUNTY, S

Continued

No. AGAINST

Amount Claimed, $

JUSTICE'S FEES.	Plff. Costs.
Filing Bill,	05
Summons,	
Filing same,	05
Satisfaction,	20
Record,	
Swearing Witnesses,	
Dismission,	
Affidavit and Filing,	45
Undertaking and Filing,	45
Order of Attachment and Filing,	45
Subpœna Witnesses,	
Filing same,	
Judgment,	
Continuance,	
Dismission,	
Stay Bond,	
Appeal Bond,	
Transcript,	
Certificate,	

CONSTABLE'S FEES.

On Summons,	
Subpœnas,	
Attendance,	
Order Attachment,	
Increase Costs,	

187.....

The defendant came, and by ..... his surety, resident of the County, approved by me as good and sufficient surety, caused an undertaking for the stay of execution, to be entered hereon, which follows:

In pursuance of the statute in such case made and provided, I, ...
as surety for the stay of execution on the above judgment of
against .....
do hereby promise and undertake to pay the amount of said judgment, interest and costs, and the costs that may accrue.

Taken by and signed and acknowledged before me, and surety approved, this ..... day of ..... A D. 187.....

STICE'S COURT,
Justice of the Peace.

rown
in card
nship Union

laintiff
fendant
F Taylor

t and for
Bill of
ries that he
n the sum of
ntly by
dents that
t in the Sum
r

defendant
and consent
porter. a certain
the line
Plaintiff
fendant owned
ee sids of the
nds that com-
the Defendant
and collected
sum of $9.22 dollar
was Entitled to
2.47/100 The defend
day of Aug
reciet the pay
of the Plaintiff
ub of $2.50 as
th Interest in
cepted Said
and for the
at would Equal
for Said timber
, the plaintiff
y but put the
n with the
Defendent
ust legal
ur plaintiff
aid date bein
sum of $2.50
e with Coart
mfort the
this to hence
or his cost

B Cameron
Attys

THE STATE OF OHIO, } **DOVER TOWNSHIP.** **IN JUSTICE'S COURT,**
UNION COUNTY, SS. } *Before* O.T. O.M. Brown *Justice of the Peace.*

Sept 3

Continued

No. *AGAINST* Plaintiff. Att'y for Plaintiff.

Defendant. Att'y for Defdt.

Amount Claimed, $

JUSTICE'S FEES.	Plff. Costs.	Def. Costs.	Judgment, $
Filing Bill,	05		
Summons,			
Filing same,	05		
Satisfaction,	20		
Record,			
Swearing Witnesses,			
Dismission,			
Affidavit and Filing,	45		
Undertaking and Filing,	45		
Order of Attachment and Filing,	45		
Subpœna Witnesses,			
Filing same,			
Judgment,			
Continuance,			
Dismission,			
Stay Bond,			
Appeal Bond,			
Transcript,			
Certificate,			

CONSTABLE'S FEES.

On Summons,
Subpœnas,
Attendance,
Order Attachment,
Increase Costs,

I acknowledge service of the above undertaking this ____ *day of* ____ *187*
his surety

The defendant came, and by ____ *his surety, resident*
of the County, approved by me as good and sufficient surety, caused an undertaking for the stay of exe-
cution, to be entered hereon, which follows:
In pursuance of the statute in such case made and provided, I, ____
as surety for the stay of execution on the above judgment of
against ____
do hereby promise and undertake to pay the amount of said judgment, interest and costs, and the costs
that may accrue.
Taken by and signed and acknowledged before me, and surety approved, this ____
day of ____ *A D. 187*

Aug 27 1907
Subpoena Issued for Defendants
Vs Alie Yoder and Arther Gibson
and delivered Same to Constable S. Vangorden
O.T. O.M. Brown J.P

Aug 30 1907 Subpoena
Returned Endorsed as
follows Served the above Witnesses by copy
Silas Vangorden Const

Aug 30 1907
The Plaintiff ordered Subpoenas
for the follow John Ellis Elmer Lowe
Pride Brumfield Alfader Issued Subpoena
for the abov Witness and delivered Same
to Silas Vangorden Const
O.T. O.M. Brown J.P

Aug 30 1907
Subpoenas returned Endorsed
as follows Served Subpoenas by copy S.
Silas Vangorden Const

Sept 3 1907
The Plaintiff ordered
Subpoenas for Orat Sharp Asa Gibson
Frank Foster Issued Subpoenas for the
abov named Witness and delivered Same
to Silas Vangorden Const
O.T. O.M. Brown J.P

Sept 3 1907
Defendant ordered Subpoena
for Geo Gamble Issued Subpoena for
the abov named and delivered Same
to S. Vangorden Const
O.T. O.M. Brown J.P

Sept 3 1907
Subpoenas Returned
and Endorsed as follows Served all the
Witnesses by copy Silas Vangorden
Const

THE STATE OF OHIO, } DOVER TOWNSHIP. IN JUSTICE'S COURT,
UNION COUNTY, SS. } Before ..... Justice of the Peace.

Continued

No. AGAINST Plaintiff. Att'y for Plaintiff.

Defendant. Att'y for Defdt.

Amount Claimed, $

JUSTICE'S FEES.	Plff. Costs.	Def. Costs.
Filing Bill,	05	
Summons,		
Filing same,	05	
Satisfaction,	20	
Record,		
Swearing Witnesses,		
Dismission,		
Affidavit and Filing,	45	
Undertaking and Filing,	45	
Order of Attachment and Filing,	45	
Subpœna Witnesses,		
Filing same,		
Judgment,		
Continuance,		
Dismission,		
Stay Bond,		
Appeal Bond,		
Transcript,		
Certificate,		

CONSTABLE'S FEES.

On Summons,	
Subpœnas,	
Attendance,	
Order Attachment,	
Increase Costs,	

Judgment, $

September 3 1907

One oclock P.M. all parties to the above action present and case called and Jury Sworn and Witnesses Sworn and Examined Jury Instructed. and Jury Returned a Verdict as follows

We find for the Defendants

Therefore order Judgment against Plaintiff with Cost attached

John Bush Jr
Foreman

Attest — Cost

Plantiffs Witness

					10	
× Frank Sossy	Milage	1 — 10	cts	25	wit	25 —
× Prid Murphy		1 — 10 —	wit	25 —		60
John Ellis	"	"	"	"	"	35
× John Ellis	1 × 40	25	cost	25	"	90
× Elmer Low	1 × 10 =	25	—	25		60
× ~~Wat Sharp~~	1 × 10			~~25~~		~~45~~
× Asa Gibson	1	10		25		35
× A. Yoder	1	10		25		35
2 subpoenas.	1	10	25	25		B 350
Constables cost						60
						410

Defendants Witnesses 3 days

Alick Yoder	1	25	25	60
Arther Gibson		25	25	60
George Gamble	1	25	25	60
				5170

~~Defts witness~~ ~~Plaintiffs witness~~

Witness fees

A Yoder	2 days	Milage	.3.	130
Arther Gibson	2 day	"	" 2	~~180~~
Geo Gamble	1	—	1	115
				60
				B 3.05

Defendants Witnesses

Plantiffs Witnesses. fees

John Ellis	mile B	days 1		90
Frank Sossee	1	1		60
Pride Murphy			Paid	
Elmer Low	1	1		60
Wat Sharp	1	1		60
Asa Gibson	1	1		50
A Yoder.				
Jurors Fees				3.75
				B 6.95

187.....

The defendant came, and by ..... his surety, resident of the County, approved by me as good and sufficient surety, caused an undertaking for the stay of execution, to be entered hereon, which follows:

In pursuance of the statute in such case made and provided, I, ... as surety for the stay of execution on the above judgment of ..... against .....

do hereby promise and undertake to pay the amount of said judgment, interest and costs, and the costs that may accrue.

Taken by and signed and acknowledged before me, and surety approved, this ..... day of ..... A D. 187.....

THE STATE OF O
UNION COUNTY, S

Continued

No. AGAINST

Amount Claimed, $

JUSTICE'S FEES. Plff. Costs.

Filing Bill, 05
Summons,
Filing same, 05
Satisfaction, 20
Record,
Swearing Witnesses,
Dismission,
Affidavit and Filing, 45
Undertaking and Filing, 45
Order of Attachment and Filing, 45
Subpœna Witnesses,
Filing same,
Judgment,
Continuance,
Dismission,
Stay Bond,
Appeal Bond,
Transcript,
Certificate,

CONSTABLE'S FEES.

On Summons,
Subpœnas,
Attendance,
Order Attachment,
Increase Costs,

187.....

his surety, resident of the County, approved by me as good and sufficient surety, caused an undertaking for the stay of execution, to be entered hereon, which follows:

In pursuance of the statute in such case made and provided, I, ... as surety for the stay of execution on the above judgment of ..... against .....

do hereby promise and undertake to pay the amount of said judgment, interest and costs, and the costs that may accrue.

Taken by and signed and acknowledged before me, and surety approved, this ..... day of ..... A D. 187.....

STICE'S COURT,
Justice of the Peace.

THE STATE OF OHIO, } DOVER TOWNSHIP. IN JUSTICE'S COURT,
UNION COUNTY, SS. } Before ..... Justice of the Peace.

Continued

Dft

Dft Cred $2.50

No. AGAINST Plaintiff. Att'y for Plaintiff.

Defendant. Att'y for Defdt.

Amount Claimed, $

JUSTICE'S FEES.	Plff. Costs.	Def. Costs.	Judgment, $
Filing Bill,	05		
Summons,			
Filing same,	05		
Satisfaction,	20		
Record,'			
Swearing Witnesses,			
Dismission,			
Affidavit and Filing,	45		
Undertaking and Filing,	45		
Order of Attachment and Filing,	45		
Subpœna Witnesses,			
Filing same,			
Judgment,			
Continuance,			
Dismission,			
Stay Bond,			
Appeal Bond,			
Transcript,			
Certificate,			
CONSTABLE'S FEES.			
On Summons,			
Subpœnas,			
Attendance,			
Order Attachment,			
Increase Costs,			

Court fees.
Summons Jurors 100
Servis 6 copys 125
Bridge 95
Attending Tryal 100
Subpoena Witness Plaintiff 150
" " " " Defendant 170
String Sanons 1190
" " " " 70
1070

Jan 22. 1908

Issued Execution against John Lower for $19.65 and delivered same to Grover Shuler for collection
W. M. Barrow, J.P

Jan 25. 1908

Execution returned Endorsed as follows Received this writ on the 25 day of January 1908. & recieved to total amount $21.13 with Cost taxed there in $1.48

Grover Shuler
Constable

Jan 25 1908.

I ordered the constable to pay all witnesses and Silas Vangorder Cons. the fees and take their receipt for same

W. M. Barrow J.P

187

I ..... his surety, resident

The defendant came, and by ..... of the County, approved by me as good and sufficient surety, caused an undertaking for the stay of execution, to be entered hereon, which follows:

In pursuance of the statute in such case made and provided, I, ... as surety for the stay of execution on the above judgment of ..... against ..... do hereby promise and undertake to pay the amount of said judgment, interest and costs, and the costs that may accrue.

Taken by and signed and acknowledged before me, and surety approved, this ..... day of ..... A D. 187

to the above
and Jury
and Examined a Venire
Defendants
Justice
Foreman
Sum J.P.

10
cop 25 writ 25
60c
" " 35
25 90
25 60
35
26 35
26 35
25 $3.50
60
410

mt cop
26 60
25 60
25 60
5170
130
115
60
$3.05

70
60

Paid

60
60
50

3.75
$6.95

No.

Civ. Doc. Page

Before J Edelblute

JUSTICE OF THE PEACE,

Dover Township,

Knox County, O.

Edward Feathwater

vs. Plaintiff,

Charles Andrews

Defendant.

SUMMONS.

J E ann

Returnable Sept 20 1918

at 10 o'clock a M.

Amount for which Plaintiff will take judgment if Defendant fail to appear - - - - $ 57.20

With interest at 6 per cent. from

, 19

Justice's Fee, - - - - - - - $

Constable's Fee, - - - - - - $

$

Returned and Filed

J Ed 19

Justice of the Peace.

CERTIFICATE.

(To be signed only on the copy left with the defendant.)

I certify that the within and above is a true copy of the original writ, and of the indorsements thereon.

Constable.

THE COLUMBUS BLANK BOOK MFG. CO.,
(The Ruggles Gale Co.) Legal Blanks, Columbus, O.

RETURN.

(To be made only on the Original Writ.)

Received this writ Sept 16 1918, and I served the same on the 16 day of Sept 1918, on the defendant by leaving a certified copy thereof, and of the indorsement thereon with* Charles Andrews

CONSTABLE'S FEES.

Service & Return	$ 25 c
Mileage, 20 Miles	20
Copy, - -	25
Total -	$ 70

B. F. Hudson Constable.

* "With him or her, or them each personally," or "at his or her usual place of residence," or "with the President or Cashier, Secretary, Mayor, Agent, etc., of the defendant corporation," or otherwise, as the case may require, or say, if so, "the defendant not found in my jurisdiction."

7-16-8 Published by The Ruggles-Gale Co., Blank Book Manufacturers and Legal Blank Publishers, Columbus, Ohio.

SUMMONS.

Gen'l Code, Secs. 10235,-7

THE STATE OF OHIO, Union COUNTY, ss.

To any Constable of Dover Township in said County, Greeting:

You are Hereby Commanded *to summon* Charles andrews

to appear before me, the undersigned, a Justice of the Peace, at my office in Dover *Township, on the* 20 *day of* Sept *A. D. 19*18, *at* 10 *o'clock* A *M., to answer the action of* Edward Freshwater

for the amount due on Hessarius & Merchandise

Which is $58.20 Credit by Cash $100. Bal $57.20

The Plaintiff asks a judgment for the amount indorsed hereon, and for costs Will.

Intrest at 6 o/o

You will make due return of this writ on or before the 20th *day of* Sept *A. D. 19*18, *at* 10 *o'clock* A *M.*

WITNESS my hand, this 16th *day of* Sept *A. D. 19*18

J Edelblute

Justice of the Peace.

353

THE STATE OF OHIO, } **DOVER TOWNSHIP.** **IN JUSTICE'S COURT,**

UNION COUNTY, SS. } *Before* J Edelblute *Justice of the Peace.*

A C Myers — Plaintiff. — Att'y for Plaintiff.

No. 318 AGAINST

Jay Myers — Defendant. — Att'y for Defdt.

Amount Claimed, $ Hundred

JUSTICE'S FEES.	Plff Costs.	Def. Costs.	Judgment, $
Filing Bill,	05		
Summons,	25		
Filing same,	05		
Satisfaction,	20		
Record,'			
Swearing Witnesses,			
Dismission,			
Affidavit and Filing,	45		
Undertaking and Filing,	45		
Order of Attachment and Filing,	45		
Subpœna Witnesses,			
Filing same,			
Judgment,			
Continuance,			
Dismission,			
Stay Bond,			
Appeal Bond,			
Transcript,			
Certificate,			

CONSTABLE'S FEES.	
On Summons,	
Subpœnas,	
Attendance,	
Order Attachment,	
Increase Costs,	

March 29 — 1910
This suit Brought for the
Iron of 34 Bushels corn
December 1909

Which Reads as follows I let
Jay Myers have 34 Bushel corn
& and he agreed to pay it
back in 1909 I ask for the
corn or 64.72 in Money
A C Myers

I have this day issued a somon and
Delivered the same to the constable to
Serve Returnable apr 2nd 1910
at 10 oclock - a. M.
J. Edelblute J.P.

April 2nd 1910.

This day came the Plaintiff A. C. Myers
and the defendant Jay Myers. and settled
the above entitled Cause, by agreement, whereupon
the said defendant is to pay plaintiff the sum
of $64.00 the receipt thereof is hereby acknowledged
which is in full of all claims and demands
of whatsoever nature between said parties hereto to
date, which this is a receipt thereof. in full.

A C Myers
J Myers

April 2nd 1910

Received Costs in full — above case $1.50
Justice fee .75 cts

J Edelblute
Justice of the Peace

April 2nd 1910.

Received by fees in full. 75 Cents
John Pfarr.
Constable,

187

The defendant came, and by ..... *his surety, resident of the County, approved by me as good and sufficient surety, caused an undertaking for the stay of execution, to be entered hereon, which follows:*

In pursuance of the statute in such case made and provided, I, ... *as surety for the stay of execution on the above judgment of* ..... *against* .....

do hereby promise and undertake to pay the amount of said judgment, interest and costs, and the costs that may accrue.

Taken by and signed and acknowledged before me, and surety approved, this ..... *day of* ....., *A D. 187* .....

THE STATE OF O

UNION COUNTY, S

Edward Freshl

No. 319 AGAINST

Samuel Hall

Amount Claimed, $ 2105

JUSTICE'S FEES.	Plff. Costs.	
Filing Bill,	05	5
Summons,		25
Filing same,	05	6
Satisfaction,	20	
Record,'		20
Swearing Witnesses,		
Dismission,		
Affidavit and Filing,	45	
Undertaking and Filing,	45	
Order of Attachment and Filing,	45	
Subpœna Witnesses,		
Filing same,		
Judgment,		140
Continuance,		95
Dismission,		
Stay Bond,		
Appeal Bond,		
Transcript,		
Certificate,		

CONSTABLE'S FEES.		
On Summons,		25
Subpœnas,	Milag.	20
Attendance,	Copy	25
Order Attachment,		70
Increase Costs,		

187

The defendant came, and by ..... *his surety, resident of the County, approved by me as good and sufficient surety, caused an undertaking for the stay of execution, to be entered hereon, which follows:*

In pursuance of the statute in such case made and provided, I, ... *as surety for the stay of execution on the above judgment of* ..... *against* .....

do hereby promise and undertake to pay the amount of said judgment, interest and costs, and the costs that may accrue.

Taken by and signed and acknowledged before me, and surety approved, this ..... *day of* ....., *A D. 187* .....

STICE'S COURT,
Justice of the Peace.

THE STATE OF OHIO, } DOVER TOWNSHIP. IN JUSTICE'S COURT,
UNION COUNTY, SS. } Before J. Edelblute Justice of the Peace.

Edward Freshwater Plaintiff. Att'y for Plaintiff.

No. 319 AGAINST

Samuel Hall Defendant. Att'y for Defdt.

Amount Claimed, $ 2105

JUSTICE'S FEES.	Plff. Costs.		Def. Costs.		Judgment, $
Filing Bill,	05	5			
Summons,		25			
Filing same,	05	5			
Satisfaction,	20				
Record,		20			
Swearing Witnesses,					
Dismission,					
Affidavit and Filing,	45				
Undertaking and Filing,	45				
Order of Attachment and Filing,	45				
Subpœna Witnesses,					
Filing same,					
Judgment,		140			
Continuance,		95			
Dismission,					
Stay Bond,					
Appeal Bond,					
Transcript,					
Certificate,					
CONSTABLE'S FEES.					
On Summons,		25 cts			
Subpœnas, Milage		20			
Attendance, Copy		25			
Order Attachment,		70			
Increase Costs,					

187

his surety, resid

The defendant came, and by

of the County, approved by me as good and sufficient surety, caused an undertaking for the stay of ex-
ecution, to be entered hereon, which follows:

In pursuance of the statute in such case made and provided, I,

as surety for the stay of execution on the above judgment of

against

do hereby promise and undertake to pay the amount of said judgment, interest and costs, and the co
that may accrue.

Taken by and signed and acknowledged before me, and surety approved, this

day of A. D. 187

July 12 — 1910 Page 354
Civil docket
This suit Brought on an account for Groceries
Which Reads as Follows
Samuel Hall Dr To
Edward Freshwater for Mdse
Such as flour Meat coffe
Sugar

July 12th 1910 I have This day
day issued a Summons and delivered
the Same to the constable to Serve
Returnable July 20th 1910
at 1. O. clo Pk. P. M.
J. Edelblute J. P.

July 20th 1910 Summons returned
Endorsed Received this Writ July 12
1910 and I Served the Same on the 16 day
of July 1910 on the Defendant by Leaving a
Certified copy thereof and of the indorsement
Thereon With Samuel Hall Mil 20
Constable fee Servis and Return 25 cts
Milage 20 cts copy 25
total 70

John Pfarr constable

July 20th 1910 1 Oclock P. M.
Time Set for Trial and Defendant
Samuel Hall came not but Made
Default it is Therefor this day considered
and adjudged by Me That the Plaintiff
Edward Freshwater recover from the
Defendant Samuel Hall the Sum of
twenty one Dollars and five cents
$21.05 With Six Per cent Intrest and costs
attached Thereto J. Edelblute J. P.
July 20 1910 issued transcript
and filed the same J. Edelblute J. P.

Received Payment of the
Clerk of Union Co Court in full
of above Judgment
Edward Freshwater

355

THE STATE OF OHIO, } **DOVER TOWNSHIP.** **IN JUSTICE'S COURT,**

UNION COUNTY, SS. } *Before* J Edelblute *Justice of the Peace.*

Edw Freshwater — Plaintiff. — Att'y for Plaintiff.

No. *AGAINST*

Samuel Marks — Defendant. — Att'y for Defdt.

Amount Claimed, $ 50 93 — Judgment, $ 50 93

JUSTICE'S FEES.	Plff Costs.	Def. Costs.
Filing Bill,	05	05
Summons,		25
Filing same,	05	05
Satisfaction,	20	
Record,'		25
Swearing Witnesses,		
Dismission,		
Affidavit and Filing,	45	
Undertaking and Filing,	45	
Order of Attachment and Filing,	45	
Subpœna Witnesses,		
Filing same,		
Judgment,		
Continuance,		
Dismission,		
Stay Bond,		
Appeal Bond,		
Transcript,		
Certificate,		

CONSTABLE'S FEES.

On Summons,	Const Servis	25
Subpœnas,	Copy	25
Attendance,	Mil	20
Order Attachment,	Cost	20
Increase Costs,		

July 10 — 1911
This Suit Brought on an account for broceries for $50.93 cts for which there is due $25.59 To Edw Freshwater

I have this day issued a Summons and delivered the Same to the constable to Serve Returnable July 13 at 1 o'clock P. M.
J Edelblute J. P.

1911 10 o'clock P. M.

Received this Writ July 10 — 1911 and I Served the Same on the 10th day of July 1911 on The Defendant by leaving a certified copy Thereof and of the indorsements Thereon With Samuel Marks Servis 25 cts copy 25 cts Milage 20 cts total 70 cts
John Starr constable

40 July 13 — 1911 — 10. o'clock. P. M.
Trial called and Defendant appeared Not But Made default It Was this day considered and adjudged by me that the Plaintiff Ed. Fresh. Recover from Samel Marks the sum of $25.59 cts and costs taxed in. as Per margin
J. Edelblute. J. P.

25 July 13 1911 issued Execution and
20 Delivered the Same to John Starr
20 constable to Serve Returnable in thirty days J Edelblute. J.P.

August 13 — 1911 Execution Returned Endorsed no Property found
John Starr constable

187

The defendant came, and by ..... *his surety, resident of the County, approved by me as good and sufficient surety, caused an undertaking for the stay of execution, to be entered hereon, which follows:*

In pursuance of the statute in such case made and provided, I, ...
..... *as surety for the stay of execution on the above judgment of* .....
..... *against* .....
do hereby promise and undertake to pay the amount of said judgment, interest and costs, and the costs that may accrue.

Taken by and signed and acknowledged before me, and surety approved, this .....
day of ..... *A D. 187*

THE STATE OF OH

UNION COUNTY, SS.

Edw Freshwate — Pla

No. *AGAINST*

E a Amerine — Defe

Amount Claimed, $ 32.47

JUSTICE'S FEES.	Plff. Costs.	De
Filing Bill,	05	
Summons,		
Filing same,	05	
Satisfaction,	20	
Record,'		
Swearing Witnesses,		
Dismission,		
Affidavit and Filing,	45	
Undertaking and Filing,	45	
Order of Attachment and Filing,	45	
Subpœna Witnesses,		
Filing same,		
Judgment,		
Continuance, Execution		
Dismission,		
Stay Bond,		
Appeal Bond, -		Ed Fre
Transcript,		
Certificate,		

CONSTABLE'S FEES.

On Summons,		
Subpœnas,	Copy	
Attendance,	Milage	
Order Attachment,	costs	
Increase Costs,		

187

The defendant came, and by ..... *his surety, resident of the County, approved by me as good and sufficient surety, caused an undertaking for the stay of execution, to be entered hereon, which follows:*

In pursuance of the statute in such case made and provided, I, ...
..... *as surety for the stay of execution on the above judgment of* .....
..... *against* .....
do hereby promise and undertake to pay the amount of said judgment, interest and costs, and the costs that may accrue.

Taken by and signed and acknowledged before me, and surety approved, this .....
day of ..... *A D. 187*

CE'S COURT,
stice of the Peace.

Braught
r groceries
which thair
Edw Freshwater

ssued a
livered the
nstable to
July 13 at

Edelblute J. P.

1911 and
ay of July
a certified
nts thereon
mis 25 cts
70 cts

. P. M.

dant
and
d
laintiff, Ed. Freshw
the sum
is as

n and
Pfarr

Returned

le

THE STATE OF OHIO, } DOVER TOWNSHIP. IN JUSTICE'S COURT,
UNION COUNTY, SS. } Before J Edelblute Justice of the Peace.

Edw Freshwater Plaintiff. Att'y for Plaintiff.

No. AGAINST

E a amerine Defendant. Att'y for Defdt.

Amount Claimed, $ 32,47

JUSTICE'S FEES.	Plff. Costs.	Def. Costs.	Judgment, $
Filing Bill,	05		5
Summons,			25
Filing same,	05		5
Satisfaction,	20		
Record,			20
Swearing Witnesses,			
Dismission,			
Affidavit and Filing,	45		
Undertaking and Filing,	45		
Order of Attachment and Filing,	45		
Subpœna Witnesses,			
Filing same,			
Judgment,		40	
Continuance, Execution		40	
		135	
Dismission,			
Stay Bond,			
Appeal Bond,		Ed Freshwater	
Transcript,			
Certificate,			
CONSTABLE'S FEES.			
On Summons,		25	
Subpœnas, Copy		25	
Attendance, Milage		20	
Order Attachment, costs		20	
Increase Costs,		90	

July 10 - 1911
this Suit Braught
on an account for
Groceries
for which is due and
unpaid the amount
of thirty two Dollars and
forty seven cents
Edw Freshwater

I have this day issued a summons
and delivered the same to the
constable to serve Returnable
July 13 - 1911 at 11 oclock. P. M.
J Edelblute. J. P.
Recived this writ July 10 - 1911 and I served
the same on the Defendant by leaving a
certified copy thereof and of the indorsments
thereon with E a amerine
Servis 25 cts copy 25 cts Milage 20 cts total 70 cts
John Pfarr constable

July 13th 1911 - 11 O clock. P. M.
Trial caled and Defendant appeared not
but made default it was this day considered
and adjudged by me that the Plaintiff
Recover from the Defendant E a amerine
the Sum of 32.47 cts and costs taxed in
as per Margin J. Edelblute. J. P.

July 13 1911 issued Execution
and Delivered the same to John
Pfarr constable to Serve Returnable
in thirty days J Edelblute. J. P.
August 13 1911 Execution Returned
endorsed No Property found
John Pfarr constable
July 12 - 1912 credit for Polatoes $12.40

Received of E. A Amerine $
Ton of Potatoes @ 2 cts per bu 12.40
To apply on the above judgment.
Edw Freshwater

187.....

.....his surety, resident

The defendant came, and by .....
of the County, approved by me as good and sufficient surety, caused an undertaking for the stay of execution, to be entered hereon, which follows:

In pursuance of the statute in such case made and provided, I, ...
as surety for the stay of execution on the above judgment of .....
against .....
do hereby promise and undertake to pay the amount of said judgment, interest and costs, and the costs that may accrue.

Taken by and signed and acknowledged before me, and surety approved, this .....
day of .....
A. D. 187.....

357

THE STATE OF OHIO, } **DOVER TOWNSHIP.** **IN JUSTICE'S COURT,**

UNION COUNTY, SS. } *Before* ..... *Justice of the Peace.*

No. *AGAINST* **Plaintiff.** **Att'y for Plaintiff.**

Defendant. **Att'y for Defdt.**

Amount Claimed, $

JUSTICE'S FEES.	Plff Costs.	Def. Costs.	Judgment, $
Filing Bill,	05		
Summons,			
Filing same,	05		
Satisfaction,	20		
Record,'			
Swearing Witnesses,			
Dismission,			
Affidavit and Filing,	45		
Undertaking and Filing,	45		
Order of Attachment and Filing,	45		
Subpœna Witnesses,			
Filing same,			
Judgment,			
Continuance,			
Dismission,			
Stay Bond,			
Appeal Bond,			
Transcript,			
Certificate,			
CONSTABLE'S FEES.			
On Summons,			
Subpœnas,			
Attendance,			
Order Attachment,			
Increase Costs,			

187

The defendant came, and by ..... *his surety, resident of the County, approved by me as good and sufficient surety, caused an undertaking for the stay of execution, to be entered hereon, which follows:*

In pursuance of the statute in such case made and provided, I, ...

..... *as surety for the stay of execution on the above judgment of*

..... *against* .....

do hereby promise and undertake to pay the amount of said judgment, interest and costs, and the costs that may accrue.

Taken by and signed and acknowledged before me, and surety approved, this .....

day of ..... *A D. 187*

THE STATE OF OH

UNION COUNTY, SS.

Edward Truckwa

No. 320 *AGAINST*

as a Gibson

Amount Claimed, $ 8101

JUSTICE'S FEES.	Plff Costs.
Filing Bill,	.05
Summons,	.25
Filing same,	.05
Satisfaction,	20
Record,'	
Swearing Witnesses,	
Dismission,	
Affidavit and Filing,	45
Undertaking and Filing,	45
Order of Attachment and Filing,	45
Subpœna Witnesses,	
Filing same,	
Judgment,	1.40
Continuance,	
Dismission,	
Stay Bond,	
Appeal Bond,	
Transcript,	.75
Certificate,	.25
CONSTABLE'S FEES.	
On Summons,	.25
Copies " Subpœnas,	.25
Attendance,	
Order Attachment,	
Increase Costs,	
Milage	.30
	2.95

When Municipio mis Issued Costs Paid by Plaintiff -

187

The defendant came, and by ..... *his surety, resident of the County, approved by me as good and sufficient surety, caused an undertaking for the stay of execution, to be entered hereon, which follows:*

In pursuance of the statute in such case made and provided, I, ...

..... *as surety for the stay of execution on the above judgment of*

..... *against* .....

do hereby promise and undertake to pay the amount of said judgment, interest and costs, and the costs that may accrue.

Taken by and signed and acknowledged before me, and surety approved, this .....

day of ..... *A D. 187*

ICE'S COURT,
ustice of the Peace.

THE STATE OF OHIO, } DOVER TOWNSHIP. IN JUSTICE'S COURT,
UNION COUNTY, SS. } Before J Edelblute Justice of the Peace.

Edward Freshwater Plaintiff. Att'y for Plaintiff.
No. 320 AGAINST
Asa Gibson
Amount Claimed, $81.01 Defendant. Att'y for Defdt.

JUSTICE'S FEES.	Plff. Costs.	Def. Costs.	Judgment, $
Filing Bill,	.05		
Summons,	.25		
Filing same,	.05		
Satisfaction,	.20		
Record,			
Swearing Witnesses,			
Dismission,			
Affidavit and Filing,	.45		
Undertaking and Filing,	.45		
Order of Attachment and Filing,	.45		
Subpœna Witnesses,			
Filing same,			
Judgment,	.10		
Continuance,			
Dismission,			
Stay Bond,			
Appeal Bond,			
Transcript,	.75		
Certificate,	.25		
CONSTABLE'S FEES.			
On Summons,	.25		
Copy " Subpœnas,	.25		
Attendance,			
Order Attachment,			
Increase Costs,			
Milage	.30		
	$2.93		

Costs Paid by Plaintiff
When Transcript was Issued

187.....
his surety, resident.....

The defendant came, and by ..... as surety for the stay of execution on the above judgment of ..... against ..... of the County, approved by me as good and sufficient surety, caused an undertaking for the stay of execution, to be entered hereon, which follows:

In pursuance of the statute in such case made and provided, I, ... do hereby promise and undertake to pay the amount of said judgment, interest and costs, and the costs that may accrue.

Taken by and signed and acknowledged before me, and surety approved, this ..... day of ..... A D. 187.....

July 1st 1912
This Suit Brought on an account Which Reads as Follows
Bill of Particulars
The said Edward Freshwater the Plaintiff herein Says the defendant is indebted to him the sum of fifty Seven Dollars and Sixty Eight cents on an account for Merchandise and Labours furnished to the Defendant at his special instance and Request a copy of Which account Marked Exhibit A is here to attached and Made a Part of this Bill of Particulars
Where for the said Plaintiff further Says there are no credits on said Bill Except as shown on the same and the Defendant has not Paid Said Sum of Money nor any Part thereof although often requested so to do Wherefore Said Plaintiff Prays for judgement against said Defendant for the sum of $57.68 as aforesaid together With interest from the 25 day of apule 1911
total am of Dr $81.01 } John L Langdon
credits 23.33 } Plaintiff Att'y
Bal due 57.68 }

State of Ohio
Union Co S S
Edward Freshwater being duly sworn Says that the statements Made in the foregoing Bill of Particulars are True as he Verily Believes
Signed Edward Freshwater
Sworn to by the said Edward Freshwater before Me this 1st day of July A.D. 1912 J Edelblute J.P.

July 1st 1912 I Have This day issued a summons and delivered the the same to B F Hudson constable to Serve Ret July 6th 1912 at 9 o'clock a.M. J Edelblute J.P.

July 5th - 1912 Summons Ret Received this writ July 1st - 1912 and Served the same on the 1st day of July on the Defendant by leaving a certified Copy thereof and of the Bill of Particulars in document 5 thereon With asa Gibson
Services 25 cts
Mile 30
Copy 25
B F Hudson Const
J Edelblute J.P.

359

THE STATE OF OHIO, } **DOVER TOWNSHIP.** **IN JUSTICE'S COURT,**

UNION COUNTY, SS. } *Before* J Edelblute *Justice of the Peace.*

Edward Freshwater — Plaintiff. — Att'y for Plaintiff.

No. 321 *AGAINST*

Asa Gibson — Defendant. — Att'y for Defdt.

Amount Claimed, $ 8101

JUSTICE'S FEES.	Plff Costs.	Def. Costs.	Judgment, $
Filing Bill,	05		
Summons,	25		
Filing same,	05		
Satisfaction,	20		
Record,	30		
Swearing Witnesses,			
Dismission,			
Affidavit and Filing,	45		
Undertaking and Filing,	45		
Order of Attachment and Filing,	45		
Subpœna Witnesses,			
Filing same,			
Judgment,	40		
Continuance,			
Dismission,			
Stay Bond,			
Appeal Bond,			
Transcript,	75		
Certificate,			
CONSTABLE'S FEES.			
On Summons,			
Subpœnas,			
Attendance,			
Order Attachment,			
Increase Costs,			

July 5th 1912 9 O clock a.m and one hour thereafter Trial called and defendant came not but made Default it is therefore for considered and adjudged by me this day that the Plaintiff Edward Freshwater Recover from the Defendant Asa Gibson the sum of Fifty Seven Dollars & Sixty Eight cts With interest from April 25 1911 and costs taxed as Per Margin

J Edelblute J.P.

July 5 1912 I have this day issued a Transcript

J. Edelblute, J.P.

Sept. 20. 1912
Audited & date
E.H.G. Archer
State Examiner

187

The defendant came, and by ..... *his surety, resident of the County, approved by me as good and sufficient surety, caused an undertaking for the stay of execution, to be entered hereon, which follows:*

In pursuance of the statute in such case made and provided, I, ... *as surety for the stay of execution on the above judgment of* ..... *against* ..... *do hereby promise and undertake to pay the amount of said judgment, interest and costs, and the costs that may accrue.*

Taken by and signed and acknowledged before me, and surety approved, this ..... *day of* ..... *A D. 187*

THE STATE OF OH

UNION COUNTY, SS.

The Bailey Company — Pl

No. 32 *AGAINST*

E.A. Cody — Def

Amount Claimed, $ 79,14

JUSTICE'S FEES.	Plff. Costs.	D
Filing Bill,	05 05	
Summons,	25	
Filing same,	05 05	
Satisfaction,	20 30	
Record, Paid	65	
Swearing Witnesses,		
Dismission,		
Affidavit and Filing,	45	
Undertaking and Filing,	45	
Order of Attachment and Filing,	45	
Subpœna Witnesses,		
Filing same,		
Judgment,		
Continuance,		
Dismission,		
Stay Bond,		
Appeal Bond,		
Transcript,		
Certificate,		
CONSTABLE'S FEES.		
On Summons, Return Copy	50 Paid	
Subpœnas,		
Attendance,		
Order Attachment,		
Increase Costs,		

187

The defendant came, and by ..... *his surety, resident of the County, approved by me as good and sufficient surety, caused an undertaking for the stay of execution, to be entered hereon, which follows:*

In pursuance of the statute in such case made and provided, I, ... *as surety for the stay of execution on the above judgment of* ..... *against* ..... *do hereby promise and undertake to pay the amount of said judgment, interest and costs, and the costs that may accrue.*

Taken by and signed and acknowledged before me, and surety approved, this ..... *day of* ..... *A D. 187*

ICE'S COURT,
ustice of the Peace.

o clock a.m
rafter
defendant
reads
therefore
and
this day
d Ward —
from the
bron the 2nd
ty Eight ch
25 1911
rgin

irned

THE STATE OF OHIO, } DOVER TOWNSHIP. IN JUSTICE'S COURT,
UNION COUNTY, SS. } Before John C. Montgomery Justice of the Peace.

The Bailey Company — Plaintiff. — John. D. Willes — Att'y for Plaintiff.

No. 332 AGAINST

E. C. Cody — Defendant. — Att'y for Defdt.

Amount Claimed, $ 79.14

JUSTICE'S FEES.	Plff. Costs.	Def. Costs.
Filing Bill,	05 05	
Summons,	25	
Filing same,	05 05	
Satisfaction,	20 30	
Record, Paid	65	
Swearing Witnesses,		
Dismission,		
Affidavit and Filing,	45	
Undertaking and Filing,	45	
Order of Attachment and Filing,	45	
Subpœna Witnesses,		
Filing same,		
Judgment,		
Continuance,		
Dismission,		
Stay Bond,		
Appeal Bond,		
Transcript,		
Certificate,		

CONSTABLE'S FEES.

On Summons, Return Copy	Paid 50	
Subpœnas,		
Attendance,		
Order Attachment,		
Increase Costs,		

1916

February 23rd Plaintiff filed his Bill of particulars by John. D. Willes their attorney. As follows. The plaintiff is a corporation incorporated under the laws of the State of Ohio. with it office and place of business in the City of Cleveland Ohio

There is due the plaintiff from from the defendant E. C. Cody. the Sum of Seventy nine and 14 100 Dollars, with interest thereon from the 6th day of September. 1915. At the rate of 6 per cent. For goods Sold and delivered to the defendant. An itemized Statement of Said account is hereto attached and marked "Exhibit A" And made a part hereof.

Wherefore the plaintiff askes judgment against the defendant in the Sum of Seventy nine and 14 100 Dollars with interest thereon from the 6th of September 1916. at the rate of 6 per cent. And for the costs of this action.

Verified by affidavit. and Plaintiff costs secured

February 24 - 1916 Issued Summons of this date returnable February 29 - 1916 at 2 Oclock. P. M. and delivered to. John. Parr. Constable

February 28 - 1916 Ten Oclock A.M. Summons returned Received this writ February 24 - 1916 Served the Same on defendant personaly — Serves and return .25
Same day Copy .25
Paid 5-0

February 29 - 1916. This action dismissed

John. C. Montgomery J.P

187

his surety

The defendant came, and by ..... his surety, resident of the County, approved by me as good and sufficient surety, caused an undertaking for the stay of execution, to be entered hereon, which follows:

In pursuance of the statute in such case made and provided, I, ... as surety for the stay of execution on the above judgment against ..... do hereby promise and undertake to pay the amount of said judgment, interest and costs, and the costs that may accrue.

Taken by and signed and acknowledged before me, and surety approved, this ..... day of ..... A. D. 187

361

THE STATE OF OHIO, } **DOVER TOWNSHIP.** **IN JUSTICE'S COURT,**

UNION COUNTY, SS. } *Before* ..... *Justice of the Peace.*

No. *AGAINST* Plaintiff. Att'y for Plaintiff.

Defendant. Att'y for Defdt.

Amount Claimed, $

JUSTICE'S FEES.	Plff. Costs.	Def. Costs.	Judgment, $
Filing Bill,	05		
Summons,			
Filing same,	05		
Satisfaction,	20		
Record,			
Swearing Witnesses,			
Dismission,			
Affidavit and Filing,	45		
Undertaking and Filing,	45		
Order of Attachment and Filing,	45		
Subpœna Witnesses,			
Filing same,			
Judgment,			
Continuance,			
Dismission,			
Stay Bond,			
Appeal Bond,			
Transcript,			
Certificate,			

CONSTABLE'S FEES.

On Summons,

Subpœnas,

Attendance,

Order Attachment,

Increase Costs,

..... 187.....

The defendant came, and by ..... his surety, resident of the County, approved by me as good and sufficient surety, caused an undertaking for the stay of execution, to be entered hereon, which follows:

In pursuance of the statute in such case made and provided, I, ... as surety for the stay of execution on the above judgment of ..... against ..... do hereby promise and undertake to pay the amount of said judgment, interest and costs, and the costs that may accrue.

Taken by and signed and acknowledged before me, and surety approved, this ..... day of ..... A D. 187.....

THE STATE OF OH

UNION COUNTY, SS.

Edward Freshwat

No. *AGAINST*

Charles Andrews

Amount Claimed, $ 58.20

JUSTICE'S FEES.	Plff. Costs.
Filing Bill,	05
Summons,	
Filing same,	05
Satisfaction,	20
Record,	
Swearing Witnesses,	
Dismission,	
Affidavit and Filing,	45
Undertaking and Filing,	45
Order of Attachment and Filing,	45
Subpœna Witnesses,	
Filing same,	
Judgment,	
Continuance,	
Dismission,	
Stay Bond,	
Appeal Bond,	
Transcript,	
Certificate,	

CONSTABLE'S FEES.

On Summons,

Subpœnas, Mileage

Attendance, Copy

Order Attachment,

Increase Costs,

..... 187.....

The defendant came, and by ..... his surety, resident of the County, approved by me as good and sufficient surety, caused an undertaking for the stay of execution, to be entered hereon, which follows:

In pursuance of the statute in such case made and provided, I, ... as surety for the stay of execution on the above judgment of ..... against ..... do hereby promise and undertake to pay the amount of said judgment, interest and costs, and the costs that may accrue.

Taken by and signed and acknowledged before me, and surety approved, this ..... day of ..... A D. 187.....

ICE'S COURT,
ustice of the Peace.

THE STATE OF OHIO, } **DOVER TOWNSHIP.** **IN JUSTICE'S COURT,**
UNION COUNTY, SS. } *Before* J. Edelblute *Justice of the Peace.*

Edward Freshwater Plaintiff. | Att'y for Plaintiff.
No. *AGAINST*
Charles Andrews Defendant. | Att'y for Defdt.
Amount Claimed, $ 58.20

JUSTICE'S FEES.	Plff. Costs.	Def. Costs.	Judgment, $
Filing Bill,	05	25	
Summons,		25	
Filing same,	05	5	
Satisfaction,	20		
Record,		5	
Swearing Witnesses,			
Dismission,			
Affidavit and Filing,	45		
Undertaking and Filing,	45		
Order of Attachment and Filing,	45		
Subpœna Witnesses,			
Filing same,			
Judgment,		40	
Continuance,			
Dismission,			
Stay Bond,			
Appeal Bond,			
Transcript,			
Certificate,			
CONSTABLE'S FEES.			
On Summons,		25	
Subpœnas, Milage		20	
Attendance, Copy		25	
Order Attachment,			
Increase Costs,			

Sept 16 - 1918
This Suit Braught on an acount for Groceries & Merchandise & Nessuaries for Which There is due The Plaintiff on the same $58.20 Credit by cash $10 on Bal due $57.20 With 6 p.c. interest for 2 years 43 Month $7.20 Total $64.40 Being for Footware Clothing & Groceries date of Last credit Nov 14 - 1916
Total credits $11,00

Sept 16 - 1918 I have this day issued Summon on the Said Charles andrews and Delivered the same to the Constable to Serve Returnable Sept 20. 1918 at 10 o clock A M. J Edelblute justice of the Peace
Summon Returned, Received Sept 16 - 1918 and I Served the same on the 16 day of Sept 1918 on the Defendant by leaving a Certified copy thereof and of the indorsement thereon With Charles andrews
Servis 25 cts Milage 20 copy 25 total 70 cts
B F Hudson constable
J. Edelblute J.P.

Sept 20 - 1918
10 o clock A.M. and Defendant came not but Made Default and it Considered and adjudged by Me this day that the Defendant Edward Freshwater Recover from the Plaintiff Charls andrews the sum above stated $58.20 Principle and interest up to Sept 20 1918 and Costs attached thair to
J Edelblute justice of the Peace

187.....
his surety, resident of the County, approved by me as good and sufficient surety, caused an undertaking for the stay of execution, to be entered hereon, which follows:
In pursuance of the statute in such case made and provided, I,
as surety for the stay of execution on the above judgment
against
do hereby promise and undertake to pay the amount of said judgment, interest and costs, and the costs that may accrue.
Taken by and signed and acknowledged before me, and surety approved, this
day of *A. D. 187*

Floyd Cook

Dr. to Edw Tenbrooks

Apr 14-1913		$
	Shells	2.50
	Card	05
Nov 29-1913	Boots	4.25
		$ 6.80

Chas Andrews

Dr to Edw Tenbrooks

as follows;

		$
Amt of D/L June 2-1916		68.20
" " C " " 2 1916		10.00
		$ 58.20
Nov 14-1916	Cash	1.00
		$ 57.20

due

363

THE STATE OF OHIO, } **DOVER TOWNSHIP.** **IN JUSTICE'S COURT,**

UNION COUNTY, SS. } *Before* ..... *Justice of the Peace.*

No. *AGAINST* **Plaintiff.** **Att'y for Plaintiff.**

Defendant. **Att'y for Defdt.**

Amount Claimed, $

JUSTICE'S FEES.	Plff. Costs.	Def. Costs.	Judgment, $
Filing Bill,	05		
Summons,			
Filing same,	05		
Satisfaction,	20		
Record,			
Swearing Witnesses,			
Dismission,			
Affidavit and Filing,	45		
Undertaking and Filing,	45		
Order of Attachment and Filing,	45		
Subpœna Witnesses,			
Filing same,			
Judgment,			
Continuance,			
Dismission,			
Stay Bond,			
Appeal Bond,			
Transcript,			
Certificate,			
CONSTABLE'S FEES.			
On Summons,			
Subpœnas,			
Attendance,			
Order Attachment,			
Increase Costs,			

187.....

The defendant came, and by ..... *his surety, resident of the County, approved by me as good and sufficient surety, caused an undertaking for the stay of execution, to be entered hereon, which follows:*

In pursuance of the statute in such case made and provided, I, ...

..... *as surety for the stay of execution on the above judgment of*

..... *against* .....

do hereby promise and undertake to pay the amount of said judgment, interest and costs, and the costs that may accrue.

Taken by and signed and acknowledged before me, and surety approved, this .....

day of ..... *A D. 187*.....

THE STATE OF OI

UNION COUNTY, SS.

Walter M Otti

No. *AGAINST*

M. F. Randall

Amount Claimed, $ 31 35

JUSTICE'S FEES.	Plff. Costs.
Filing Bill,	05
Summons,	
Filing same,	05
Satisfaction,	20
Record,	
Swearing Witnesses,	
Dismission,	
Affidavit and Filing,	45
Undertaking and Filing,	45
Order of Attachment and Filing,	45
Subpœna Witnesses,	
Filing same,	
Judgment,	
Continuance,	
Dismission,	
Stay Bond,	
Appeal Bond,	
Transcript,	
Certificate,	
CONSTABLE'S FEES.	
On Summons,	
Subpœnas,	
Attendance,	
Order Attachment,	
Increase Costs,	

187.....

The defendant came, and by ..... *his surety, resident of the County, approved by me as good and sufficient surety, caused an undertaking for the stay of execution, to be entered hereon, which follows:*

In pursuance of the statute in such case made and provided, I, ...

..... *as surety for the stay of execution on the above judgment of*

..... *against* .....

do hereby promise and undertake to pay the amount of said judgment, interest and costs, and the costs that may accrue.

Taken by and signed and acknowledged before me, and surety approved, this .....

day of ..... *A D. 187*.....

ICE'S COURT,
ustice of the Peace.

THE STATE OF OHIO, } DOVER TOWNSHIP. IN JUSTICE'S COURT,
UNION COUNTY, SS. } Before J Edelblute Justice of the Peace.

Walter M Otis

No. AGAINST Plaintiff. Att'y for Plaintiff.
H. F. Randall

Amount Claimed, $ 31 35 Defendant. Att'y for Defdt.

JUSTICE'S FEES.	Plff. Costs.	Def. Costs.	Judgment, $
Filing Bill,	05	5	
Summons,		25	
Filing same,	05	10	
Satisfaction,	20	20	
Record,		5.	
Swearing Witnesses,			
Dismission,			
Affidavit and Filing,	45	45	
Undertaking and Filing,	45		
Order of Attachment and Filing,	45		
Subpœna Witnesses,			
Filing same,			
Judgment,			
Continuance,			
Dismission,			
Stay Bond,			
Appeal Bond,			
Transcript,			
Certificate,			

CONSTABLE'S FEES.

On Summons,			
Subpœnas,			
Attendance,			
Order Attachment,			
Increase Costs,			

in for Dover township
union co State of ohio

This Suit is Brought on
on account for clothing +
Necessaries Bill of Particulars
Which Reads as Follows
Feb 3 to Suit Tie collar Suf..
31,60 15 Pant 4 ~~Coats~~ suits
3 50 March 21 Pants collar 5 25
aug 20 overalls 2 00
May 24 by credit 15 00
Balance due 31 35
Feb 12 1920 The Plaintiff says this
is due him from said defendant
the sum of $31 35 as itemized
Statement here made a Part of
This Bill of Particulars Same for
clothing & Necessaries
for which amount With interest at
The Rate of 6 Per cent from the 20
day of August 1919 Plaintiff asks
Judgment and costs herein
I have this day issued Summons
and delivered the same to the
constable B. F Hudson to Serve Return
able Feb 14 1920 at 9 O clock a M
John L. Laughry Plaintiff
attorney J Edelblute. J. P.

Feb 16 This Suit Settled in full
and costs by check
J Edelblute

187.....

his surety, resident

for the stay of exe-

the above judgment of

d costs, and the costs

The defendant came, and by .....
of the County, approved by me as good and sufficient surety, caused an undertaking for the
cution, to be entered hereon, which follows:
In pursuance of the statute in such case made and provided, I, ...
..... *as surety for the stay of execution on the*
..... *against* .....
do hereby promise and undertake to pay the amount of said judgment, interest and costs,
that may accrue.
Taken by and signed and acknowledged before me, and surety approved, this .....
day of ..... *A. D. 187*

365

THE STATE OF OHIO, } DOVER TOWNSHIP. IN JUSTICE'S COURT,
UNION COUNTY, SS. } Before J Edelblute Justice of the Peace.

George Graham
No. AGAINST Plaintiff. Att'y for Plaintiff.
Charls Suby
Amount Claimed, $ Defendant. Att'y for Defdt.

JUSTICE'S FEES.	Plff. Costs.	Def. Costs.	Judgment, $
Filing Bill,	05		
Summons,			
Filing same, Justice fee	05		
Satisfaction,	20		
Record,	$3.20		
Swearing Witnesses,			
Dismission,			
Affidavit and Filing,	45		
Undertaking and Filing,	45		
Order of Attachment and Filing,	45		
Subpœna Witnesses,			
Filing same,			
Judgment,			
Continuance,			
Dismission, Costs Paid			
Stay Bond, by Plaintiff			
Appeal Bond,			
Transcript,			
Certificate,			

CONSTABLE'S FEES.

On Summons, Paid	
Subpœnas, by Plaintiff	
Attendance,	
Order Attachment,	
Increase Costs,	

March 17 – 1922
To J Edelblute a Justice of the Peace in and for the township of Dover county of Union State of Ohio
The undersigned George Graham a resident of the county of Union Ohio doth hereby Make his complaint to you against Chas Charls Suby for this That the said Charls Suby did on or about Nov 12 – 1921 did unlawfully and and forcibly and with a strong hand detain from the possession of the undersigned the following Premises Situated in the Township of Dover in the county of Union and discribed as follows House and barn situated Land bounded on the North by land occupied by Walter Kramer on the east by the highway on the South land occupied by Guido Robinson on the West by land occupied O M. Amerine & Hereby Issues Charls Suby written notice to vacate at once on March 17 1922
Signed George Graham

Sworen to and Subscribed before me This 17 day of March 1922
J Edelblute J.P.
March 17 – 1922 I have This day issued a Summon on the said Charls suby and delivered the same to the constable to Serve Returnable on March 20 1922 at 2 Oclock P M
J Edelblute J. P.
March 20 1922 2 Oclock P. M.
Parties appeard Trial Was called and Jurors Returned Received This Writ March 17 – 1922 and Served the same on this day on the within Named Charls Suby by leaving a copy With Said Subys Wife B F Hudson Constable
Constable cost Servis and Return $1.00
Mileage $2.30 Total $4.55
Trial called & witnesses Sworn
It is therefor considered by the Court That the said Plaintiff have Restitution of Premises Mentioned and discribed in his complaint
J Edelblute J P
March 27 – 1922
I have This day issued a writ of Restitution for the above case and delivered the same to B F Hudson constable to Serve
J Edelblute J.P.

187

The defendant came, and by ____ his surety, resident of the County, approved by me as good and sufficient surety, caused an undertaking for the stay of execution, to be entered hereon, which follows:
In pursuance of the statute in such case made and provided, I, ____ as surety for the stay of execution on the above judgment of ____ against ____ do hereby promise and undertake to pay the amount of said judgment, interest and costs, and the costs that may accrue.
Taken by and signed and acknowledged before me, and surety approved, this ____ day of ____ A D. 187

THE STATE OF O
UNION COUNTY, SS
No. AGAINST
Amount Claimed, $
JUSTICE'S FEES. Plff. Costs.
Filing Bill, 05
Summons,
Filing same, 05
Satisfaction, 20
Record,
Swearing Witnesses,
Dismission,
Affidavit and Filing, 45
Undertaking and Filing, 45
Order of Attachment and Filing, 45
Subpœna Witnesses,
Filing same,
Judgment,
Continuance,
Dismission,
Stay Bond,
Appeal Bond,
Transcript,
Certificate,
CONSTABLE'S FEES.
On Summons,
Subpœnas,
Attendance,
Order Attachment,
Increase Costs,
187
his surety, resident
The defendant came, and by
of the County, approved by me as good and sufficient surety, caused an undertaking for the stay of execution, to be entered hereon, which follows:
In pursuance of the statute in such case made and provided, I,
as surety for the stay of execution on the above judgment of
against
do hereby promise and undertake to pay the amount of said judgment, interest and costs, and the costs that may accrue.
Taken by and signed and acknowledged before me, and surety approved, this
day of A D. 187

TICE'S COURT,
Justice of the Peace.

2
ntice of the
The township
y of Union
George Graham
County of
his
ay against
That the
or about
ully and
strong
sion of
ng
e Township
Union
Hand and
ted
ed by
by the
acified
ed by land
hereby issues
vacate at

efore me

day issued
Charles Luby
to the constable
arch 20 th

ch P. M.
called and
this Writ
the same on the
Charles Luby
said Luby as
to
Return $1.00
tal $4.55
y fees
by Me
and Restitution
cribed

e writ of
case
20
Costs

THE STATE OF OHIO, } DOVER TOWNSHIP. IN JUSTICE'S COURT,
UNION COUNTY, SS. } Before ..... Justice of the Peace.

No. AGAINST Plaintiff. Att'y for Plaintiff.

Defendant. Att'y for Defdt.

Amount Claimed, $

JUSTICE'S FEES.	Plff. Costs.	Def. Costs.	Judgment, $
Filing Bill,	05		
Summons,			
Filing same,	05		
Satisfaction,	20		
Record,			
Swearing Witnesses,			
Dismission,			
Affidavit and Filing,	45		
Undertaking and Filing,	45		
Order of Attachment and Filing,	45		
Subpœna Witnesses,			
Filing same,			
Judgment,			
Continuance,			
Dismission,			
Stay Bond,			
Appeal Bond,			
Transcript,			
Certificate,			
CONSTABLE'S FEES.			
On Summons,			
Subpœnas,			
Attendance,			
Order Attachment,			
Increase Costs,			

April 7 - 1922
Writ of Restitution Returned Revived
This Writ March 24 1922
and Served the Same on the 27 of
March 1922 on the Said Charles
Luby and caused the same to
be Cate the Said Premises
B F Hudson and James Gamble
constables

Jr Edelblute J P

187

The defendant came, and by ..... his surety, resident of the County, approved by me as good and sufficient surety, caused an undertaking for the stay of execution, to be entered hereon, which follows:

In pursuance of the statute in such case made and provided, I, ... as surety for the stay of execution on the above judgment of ..... against ..... do hereby promise and undertake to pay the amount of said judgment, interest and costs, and the costs that may accrue.

Taken by and signed and acknowledged before me, and surety approved, this ..... day of ..... A D. 187

THE STATE OF OHIO, } **DOVER TOWNSHIP.** **IN JUSTICE'S COURT,**

UNION COUNTY, SS. } *Before* Jacob E. deBolt *Justice of the Peace.*

H. D. Huffman & Co. — Plaintiff.

No. *AGAINST*

Winters M. Bump — Defendant.

Amount Claimed, $

John L. Laughlin — Att'y for Plaintiff.

Att'y for Defdt.

Affidavit of Replevin

State of Ohio, Union County, Dover Township.

Before me the undersigned a Justice of the peace before me came August C Walrath a member of the Partnership of H D Huffman & Co duly sworn in and said county who being duly sworn deposes and says that he claims the following described Property to wit five Passenger automobile Made go overland Motor car Number 1411 96. That the H D Huffman & co is a Partnership composed of H D Huffman and august C Walrath that said august C Walrath a member of the firm of H D Huffman & co Plaintiff Says that said firm has a special ownership or interest in said automobile they having a lien upon the Property a chattle Mortgage given for Purchas money being duly filed With the county recorder and that they are entitled to the immediate Posession of said Property that Said Property is Wrongfully detaind by the defendant Winters M Bump that said Property was not Taken in Execution on any order or Judgement against Plaintiffs or for the Payment of any Tax fine or assessment assessed against ~~Plaintiff~~ firm and is not claimed by him under a title acquired Mediately by transfer from one from Whome such Property had been taken by such Execution order or Process or by virtue of an order of delivery issued in replevin under Chapter 11 Title 11 Part third of the General code of ohio or any other writ or fined Process issued against firms a chattle Mortgage Was given by R D Payne a resident of Madison co Ohio to H D Huffman & co and said R D Payne sold said automobile to Fred stall and said fred stall afterwards sold the same to Winters M Bump Without the consent or knowledge of said Plaintiff and said Winters M Bump is about to drive said car out of the state a certified copy of said Mortgage is hereto attached Marked Exhibit A and Made a Part thereof and the said R D Payne has left for Parts Unknown and the amount due on said Mortgage is $200 With interest from september 2nd 1922 Signed

August C. Walrath

sworn to before me and Signed in my Presence this 13th day of september A D 1922

J. E. deBolt, J.P.

JUSTICE'S FEES.	Plff. Costs.	Def. Costs.	Judgment, $
Filing Bill,	05		
Summons,			
Filing same,	05		
Satisfaction,	20		
Record,			
Swearing Witnesses,			
Dismission,			
Affidavit and Filing,	45		
Undertaking and Filing,	45		
Order of Attachment and Filing,	45		
Subpœna Witnesses,			
Filing same,			
Judgment,			
Continuance,			
Dismission,			
Stay Bond,			
Appeal Bond,			
Transcript,			
Certificate,			

CONSTABLE'S FEES.

On Summons,	
Subpœnas,	
Attendance,	
Order Attachment,	
Increase Costs,	

filed Sept. 13/22.

187.....

The defendant came, and by ..... *his surety, resident of the County, approved by me as good and sufficient surety, caused an undertaking for the stay of execution, to be entered hereon, which follows:*

In pursuance of the statute in such case made and provided, I, ... *as surety for the stay of execution on the above judgment of* ..... *against* ..... *do hereby promise and undertake to pay the amount of said judgment, interest and costs, and the costs that may accrue.*

Taken by and signed and acknowledged before me, and surety approved, this ..... *day of* ..... *A D. 187*

THE STATE OF O

UNION COUNTY, SS.

No. *AGAINST*

Amount Claimed, $

JUSTICE'S FEES.	Plff. Costs.
Filing Bill,	05
Summons,	
Filing same,	05
Satisfaction,	20
Record,	
Swearing Witnesses,	
Dismission,	
Affidavit and Filing,	45
Undertaking and Filing,	45
Order of Attachment and Filing,	45
Subpœna Witnesses,	
Filing same,	
Judgment,	
Continuance,	
Dismission,	
Stay Bond,	
Appeal Bond,	
Transcript,	
Certificate,	

CONSTABLE'S FEES. $ 4, 3

On Summons,	B. T. Hudson
Subpœnas,	Paid
Attendance,	
Order Attachment,	
Increase Costs,	

187.....

his surety, resident of the County, approved by me as good and sufficient surety, caused an undertaking for the stay of execution, to be entered hereon, which follows:

In pursuance of the statute in such case made and provided, I, ... *as surety for the stay of execution on the above judgment of* ..... *against* ..... *do hereby promise and undertake to pay the amount of said judgment, interest and costs, and the costs that may accrue.*

Taken by and signed and acknowledged before me, and surety approved, this ..... *day of* ..... *A D. 187*

TICE'S COURT,

Justice of the Peace.

Replevin
Dover Township
undersigned
for the cause
the a Member
H J Huffman & Co
duly Sworn
inty
ovent deposes
claims the
wit five
ourland
hat the
rship composed
rath
a member of
Plaintiff
ial ownership
they having a
Mortgage
duly filed
they are
or of said Goods
taind by the
said Property
my order or
on the Payment
assessed against
ned by him
by transfer
urty had been
der or Process
delivery issued
the Title to Said
his or any other
gainst him
R D Payne
Ohio to H J
e Payne Said
and said
the same to
ment or
and said Writes
ot carried
said Mortgage
bidit a and
said R D Payne
and the amount
With interest
and

ed in My
ber 19/22

THE STATE OF OHIO, } DOVER TOWNSHIP. IN JUSTICE'S COURT,
UNION COUNTY, SS. } Before J Edelblute Justice of the Peace.

No. AGAINST Plaintiff. Att'y for Plaintiff.

Defendant. Att'y for Defdt.

Amount Claimed, $

JUSTICE'S FEES.	Plff. Costs.	Def. Costs.	Judgment, $
Filing Bill,	05		
Summons,			
Filing same,	05		
Satisfaction,	20		
Record,'			
Swearing Witnesses,			
Dismission,			
Affidavit and Filing,	45		
Undertaking and Filing,	45		
Order of Attachment and Filing,	45		
Subpœna Witnesses,			
Filing same,			
Judgment,			
Continuance,			
Dismission,			
Stay Bond,			
Appeal Bond,			
Transcript,			
Certificate,			
CONSTABLE'S FEES.	$ 4,30		
On Summons,	B F Hudson		
Subpœnas,	Paid		
Attendance,			
Order Attachment,			
Increase Costs,			

I ..... 187 .....

his surety, resident

The defendant came, and by ..... his surety, resident
of the County, approved by me as good and sufficient surety, caused an undertaking for the stay of exe-
cution, to be entered hereon, which follows:

In pursuance of the statute in such case made and provided, I, ...
as surety for the stay of execution on the above judgment of
..... against .....
do hereby promise and undertake to pay the amount of said judgment, interest and costs, and the costs
that may accrue.

Taken by and signed and acknowledged before me, and surety approved, this .....
day of ..... A D. 187 .....

the State of Ohio Union Co
Dover township
you are hereby commanded to
Summon Winters M Bump to
appear before me the undersigned
a justice of the Peace in and for
the said county at My office in
said Township on the 19 day of
September 1 O clock P.M. 1922
to answer the action of H J Huffman & Co
Winters M Bump for Wrongfully detaining
the following discribed Property of the said
H J. Huffman & Co one Passenger automobile
Model 90 Overland Care Number 141196
you are further commanded immediately
To seize and take into your custody Where
ever they may be found in said county the goods
and chattel above Mentioned and deliver the
same at the time named above to the said
H J Huffman & Co Plaintiff Unless said
Winter M Bump Defendant shall give bond
as required by law When you shall Return
the same to said Winter M Bump Defendant
you Will Make due Return of this Writ on the
13 day of Sept 1922 Given Under My
hand This 13 day of September 1922
J Edelblute
I Thereafter issued a summons and Writ
of Replevin and delivered the same to
B F Hudson constable To serve on the 13
day of sept 1922 Returnable sept 19 - 1 P M
1922 J. Edelblute J.P.
Sept 19 1922 This day the Plaintiff
appeared in court by the attorney John F
Laughery and Moved that the case be
dismissed for the defendant Winter M Bump
having Settled Said chatle Mortgage With
costs $2 0 8.30 and Said case is ordered
dismissed and automobile Returned
to the Defendant
J. Edelblute J.P.

appraisers W E Kirby $ 40 $100
John Parr $ 40 $100

THE STATE OF OHIO, } **DOVER TOWNSHIP.** **IN JUSTICE'S COURT,**
UNION COUNTY, SS. } *Before* Homer Gamble *Justice of the Peace.*

Elmer Jones — Plaintiff.
No. 1 *AGAINST*
Bessie Fleming
Ruth Fleming & Co. — Defendant.
Amount Claimed, $ 22 00

Att'y for Plaintiff.

Att'y for Defdt.

JUSTICE'S FEES.	Plff Costs.	Def. Costs.
Filing Bill,	85	
Summons,		
Filing same,	10	
Satisfaction,	20	
Record,'		
Swearing Witnesses,		
Dismission,		
Affidavit and Filing,	80	
Undertaking and Filing,	45	
Order of Attachment and Filing,	$1 70	
Subpœna Witnesses,		
Filing same,		
Judgment,		
Continuance,		
Dismission,		
Stay Bond,		
Appeal Bond,		
Transcript,		
Certificate,		

Costs pd by the plaintiff

CONSTABLE'S FEES.

On Summons,	
Subpœnas,	
Attendance,	
Order Attachment,	
Increase Costs,	

" Bill of Particulars for ~~Lawyer~~ Damages
Affidavit
Elmer Jones being duly sworn says he is the plaintiff in the above action where in Bessie Fleming and Ruth Fleming are made Co. defendants.

Plaintiff claims ~~Rent~~ damages in the sum of $22 00 with intent at 6% from March 1 1937 - ~~until March 1 1938~~ Plaintiff says that the defendant did unlawfully deprive his family of exclusive right and use of rooms in a certain dwelling house owned by the defendant

Plaintiff claims he paid Cash rent for said premises for one year beginning March 1 - 1937 - and ending March 1 1938 - Contract being Oral ~~Exhibit~~ with the above named D.P.

Plaintiff says his home and rooms have been occupied by a part of the defendants House hold goods furnitur Piano, ect said defendant reserved one room; but failed to place the defendants goods there in Plaintiff under oath swears his person, and rights, have been ~~molested~~ deprived, of privileys, and free use of rooms, on account of the ~~different~~ defendants goods their in. And asks damages in the form of rent to the amount of $22 00 dollars with intent at 6% and the Costs to take effect herein

Plaintiff says the Claim is a just and honest one as he Daily believe.

Elmer Jones

Sworn to and subscribed before me, this 4th day of Feb. 1938 — 2.30 P.M.
Homer Gamble J.P.

Justice Done on the day stated.

Plaintiff ~~Defendant~~ claims a Judgment against the defendant for the sum of $22 00 with intent at 6% from March 1, 1937

Statement

March 1 - 1937 until March 1, 1938 12 months rent at $2 00 per month

March 1	until	April 1	——	$2 00
April 1	"	May 1	——	2 00
May 1	"	June 1	——	2 00
June 1	"	July 1	——	2 00
July 1	"	August 1	——	2 00
August 1	"	Sept 1	——	2 00
Sept 1	"	Oct 1	——	2 00
Oct 1	"	Nov 1	——	2 00
Nov 1	"	Dec 1	——	2 00
Dec 1	"	Jan 1	——	2 00
Jan 1	"	Feb 1	——	2 00
			Claim	$22 00

187

The defendant came, and by ..... *his surety, resident of the County, approved by me as good and sufficient surety, caused an undertaking for the stay of execution, to be entered hereon, which follows:*

In pursuance of the statute in such case made and provided, I, ... *as surety for the stay of execution on the above judgment of against* .....

do hereby promise and undertake to pay the amount of said judgment, interest and costs, and the costs that may accrue.

Taken by and signed and acknowledged before me, and surety approved, this ..... *day of* ..... *A. D. 187*

THE STATE OF O
UNION COUNTY, SS
Elmer Jones
No. AGAINST
Bessie Flemm
Ruth Fleming
Co-
Amount Claimed, $ 22 00
JUSTICE'S FEES. Plff. Costs.
Filing Bill, 05
Summons,
Filing same, 05
Satisfaction, 20
Record,'
Swearing Witnesses,
Dismission,
Affidavit and Filing, 45
Undertaking and Filing, 45
Order of Attachment and Filing, 45
Subpœna Witnesses,
Filing same,
Judgment,
Continuance,
Dismission,
Stay Bond,
Appeal Bond,
Transcript,
Certificate,
CONSTABLE'S FEES.
On Summons,
Subpœnas,
Attendance,
Order Attachment,
Increase Costs,
187
his surety, resident
The defendant came, and by
of the County, approved by me as good and sufficient surety, caused an undertaking for the stay of execution, to be entered hereon, which follows:
In pursuance of the statute in such case made and provided, I,
as surety for the stay of execution on the above judgment of
against
do hereby promise and undertake to pay the amount of said judgment, interest and costs, and the costs that may accrue.
Taken by and signed and acknowledged before me, and surety approved, this
day of
A D. 187

TICE'S COURT,
Justice of the Peace.

dare for Damage
idavit
ving duly
e fix the
d above action
ie Flemings and
are whole
damage
claims that in
d at 6% from
1935 Plaintiff
did unlawfully
in rights and
r dwelling house
be by paid
s. for one year
ill entry
ury on Feb 1st
J.P.
home and
ed by a part
d Sheriff's
d defendant
failed to
their in
to his person,
defend, &
d rooms, on
Endants prop
ages, in the
of $200
dollars and

Claim is
r he daily

Jones

before me,
s.—2.30 P.M.
mble J.P.
e.
gment against
of $22 dollars with
937

1, 1938 12 months

— $200
— 20.01
— 2.00
— 2.00
— 2.00
— 2.00
— 2.00
— 2.00
— 2.00
— 2.00
— 2.00
$22.00

THE STATE OF OHIO, } DOVER TOWNSHIP. IN JUSTICE'S COURT,
UNION COUNTY, SS. } Before Homer Gamble Justice of the Peace.

Continued from Page 369

Elmer Jones — Plaintiff. — Att'y for Plaintiff.

No. AGAINST

Bessie Flemings
Ruth Flemings
CO-

Amount Claimed, $ 2200 — Defendant. — Att'y for Defdt.

Judgment, $

JUSTICE'S FEES.	Plff. Costs.	Def. Costs.
Filing Bill,	05	
Summons,		
Filing same,	05	
Satisfaction,	20	
Record,		
Swearing Witnesses,		
Dismission,		
Affidavit and Filing,	45	
Undertaking and Filing,	45	
Order of Attachment and Filing,	45	
Subpœna Witnesses,		
Filing same,		
Judgment,		
Continuance,		
Dismission,		
Stay Bond,		
Appeal Bond,		
Transcript,		
Certificate,		

CONSTABLE'S FEES.

On Summons,	
Subpœnas,	
Attendance,	
Order Attachment,	
Increase Costs,	

187....

his surety, resident of the County, approved by me as good and sufficient surety, caused an undertaking for the stay of execution, to be entered hereon, which follows:

In pursuance of the statute in such case made and provided, I,
as surety for the stay of execution on the above judgment of
against
do hereby promise and undertake to pay the amount of said judgment, interest and costs, and the costs that may accrue.

Taken by and signed and acknowledged before me, and surety approved, this
day of A. D. 187

Feb. 4th - 1938.
I have this day notified the said, Bessie Fleming, by letter as to the action who therefore made proof when of I set my hand
Homer Gamble J.P.

Feb. 9 - 1938
In pursuance of Plaintiff's procure and to the satisfaction of the Justice, the Claim herein stated Has this day Feb. 9 - 1938 been settled, and the same discharged and dismissed on behalf of both parties and to the satisfaction of the Justice
Witness my hand this 9 day of Feb 1938
Homer Gamble J.P.

$11.70 of costs type of Plaintiff paid by the Plaintiff

Feb. 9 / 27 1938
Received of Homer Gamble Justice of the Peace in Dover twp. an order to take possession of two stands and one Extension table, (Kitchen) as full settlement of my claim against Bessie & Ruth Flemings to which one except and more that the action be dismissed
Signed — Mrs Elmer Jones
Signed in my presence this 9th day of Feb. 1938
Homer Gamble J.P.

civil docket 1102

Page 369

Elmer Jones

vs

Bessie Ruth Flemings

Feb, 9/27 19 38

Received of Homer Gamble Justice Peace
of Dorcas twp - and order to take possession of
2 stacks - and 1-K - Extension table as full
settlement of my claim against Bessie Fleming and
Ruth Fleming. To which I except, and move
~~that~~ to have the action be dismissed

Mrs. Elmer Jones

Civil Docket
No 2 -
Page 369

Claim adjusted
2 Stacks Feb 7 - 1938
and
told
1 Kitchen Extension
to be the property of Elmer
Jones. In claim against
Bessie & Ruth - Fleming
now pending - The said Elmer
Jones being paid in full
and expecting same.
Signed
Bessie Fleming
Feb 7-1938
Peter Fleming.

acknowledged in my presence
this 7 day of Feb. 1938
Homer Gamble J.P.
Civil Docket No 2
Page 369
in Union Co
Dover Twp.

"Bill of Particulars for int Feb. 14 1938 affidavit

Elmer Jones being duly sworn says he is the Plaintiff in the above action. Wherein Bessie Flemings and Ruth Flemings are made co defendants.

Plaintiff claims rent in the sum of $22.00 dollars. with the intent at 6% from March 1-1937

Plaintiff says that the defendant's did unlawfully deprive his family of exclusive right and use of rooms in a certain dwelling house - owned by the defendants'

Plaintiff Sworn he paid cash rent for said premises - for one year. beginning March 1-1937 and ending March 1-st 1938 a original contract being on file with the Justice of the Peace - hereinafter named.

Plaintiff says his home has been occupied by a part of the defendants Household goods, defendant removed one room - but failed to place defendants furniture therein. Plaintiff swears under oath that his person and others home has been molested, deprived of privileges, and free use of rooms on account of the defendants goods therein. And asks damages in the form of rent - to the amount of $22 as dollars with 6% intent and costs toward hereof.

The plaintiff says the above claim is a just and honest one as he verily believes. the bill of particulars being annexed and attached hereto

p 369 Civil Docket No 2

Elmer Jones

defendant

Sworn to before me this 14 day of Feb, - 1938

— Town Top, — Homer Gamble J. P.

Civil docket
P. 369 No 2

Feb 4 1938

account against Bessie Fleming

March 1st 1937 to April 1st 1937 1 months rent $2.00

April 1st 1937 to May 1st 1937 1 months rent $2.00

May 1st to June 1st 1937 months rent $2.00

June 1st to July 1st 1937 Months rent $2.00

July 1st to August 1st 1937 months rent $2.00

August 1st to September 1st 1937 months rent $2.00

September 1st to October 1st 1937 months rent $2.00

October 1st to November 1st 1937 months rent $2.00

November 1st to December 1st 1937 months rent $2.00

December 1st to January 1st 1938 months rent $2.00

January 1st to February 1st 1938 months rent $2.00

$22.00

Sworn to and subscribed before me this 4 day of Feb 1938

Homer Gamble J.P.
Justice of Peace & Ex Officio

Elmer Jones

(over)

This is to certify that
Elmer Jones shall settle for the
account attached hereto
① Chest of drawers; and the ② extension table,
to be the property of the above named
Elmer Jones - In proof whereof I set
my hand

Homer Gamble J.P.
Homer Twp.
— Union Co. —
Ohio

piano
cupboard
① Chest drawer
Kitchen cabinet
Heating stove
② table extension
table

I Bessie Fleming & Ruth
Fleming do this day give
and pay the above discribed
article One Chest of drawers and
one extension table to
satisfy the claim &
Elmer Jones against me
for rent in the action
and Costs taxed
herein to date.

Docketing 80¢
officiat 80
filing 20
$1.80 Costs

371

THE STATE OF OHIO, } **DOVER TOWNSHIP.** **IN JUSTICE'S COURT,**

UNION COUNTY, SS. } *Before* ~~Homer~~ Gamble *Justice of the Peace.*

Marriage

William D. Hobbard

No. ~~AGAINST~~ Plaintiff. Att'y for Plaintiff.

With

Clara Price

~~Amount Claimed, $~~ ~~Defendant.~~ Att'y for Defdt.

JUSTICE'S FEES.	Plff. Costs.	Def. Costs.	Judgment, $
Filing Bill,	05		
Summons,			
Filing same,	05		
Satisfaction,	20		
Record,			
Swearing Witnesses,			
Dismission,			
Affidavit and Filing,	45		
Undertaking and Filing,	45		
Order of Attachment and Filing,	45		
Subpœna Witnesses,			
Filing same,			
Judgment,			
Continuance,			
Dismission,			
Stay Bond,			
Appeal Bond,			
Transcript,			
Certificate,			

CONSTABLE'S FEES.

On Summons,	
Subpœnas,	
Attendance,	
Order Attachment,	
Increase Costs,	

This is to certify that on the thirtieth day of March in the year of 1938. I solomnized the marriage of William D. Hobbard with Clara Price

In proof Whereof I have hereunto subscribed my name Witness my hand this thirtieth day of March in A.D. 1938

Homer Gamble

Justice Peace - Dover twp.

Union Co.

State of Ohio

187

The defendant came, and by ..... *his surety, resident of the County, approved by me as good and sufficient surety, caused an undertaking for the stay of execution, to be entered hereon, which follows:*

In pursuance of the statute in such case made and provided, I, ... *as surety for the stay of execution on the above judgment of* ..... *against* ..... *do hereby promise and undertake to pay the amount of said judgment, interest and costs, and the costs that may accrue.*

Taken by and signed and acknowledged before me, and surety approved, this ..... *day of* ..... *A. D. 187*

THE STATE

UNION COU

a J. Phipp

No. AGAINST

Bessie V Ru

Amount Claimed, $ 22

JUSTICE'S FEES.	
Filing Bill,	
Summons,	
Filing same,	
Satisfaction,	
Record,	
Swearing Witnesses,	
Dismission,	
Affidavit and Filing,	
Undertaking and Filing,	
Order of Attachment and Filing,	
Subpœna Witnesses,	
Filing same,	
Judgment,	Trial $ 2
~~Continuance,~~	Judgmt
Dismission,	
~~Stay Bond,~~	Cost bill
Appeal Bond,	
Transcript,	$ 3.
Certificate,	

CONSTABLE'S FEES.

On Summons,	$
Subpœnas,	
Attendance,	13 miles 2
Order Attachment,	
Increase Costs,	
~~Total~~	$ 3,
hearing	1

187

The defendant came, and by ..... *his surety, resident of the County, approved by me as good and sufficient surety, caused an undertaking for the stay of execution, to be entered hereon, which follows:*

In pursuance of the statute in such case made and provided, I, ... *as surety for the stay of execution on the above judgment of* ..... *against* ..... *do hereby promise and undertake to pay the amount of said judgment, interest and costs, and the costs that may accrue.*

Taken by and signed and acknowledged before me, and surety approved, this ..... *day of* ..... *A. D. 187*

N JUSTICE'S COURT,
mble Justice of the Peace.

t in the
ock in the
ommized the
n S. Hobbard

hed of I have
d by name
ed this
March 19

Gamble
the Peace - for
Dover twp.
Union Co. O.
State of Ohio

THE STATE OF OHIO, } DOVER TOWNSHIP. IN JUSTICE'S COURT,
UNION COUNTY, SS. } Before Homer Gamble Justice of the Peace.

a J. Phipps — Plaintiff. — John W Daily — Att'y for Plaintiff.

No. AGAINST

Bessie & Ruth Flemings — Defendant. — Att'y for Defdt.

Amount Claimed, $ 22.09

JUSTICE'S FEES.	Plff. Costs.	Def. Costs.	Judgment, $
Filing Bill,	~~30~~		
Summons,	~~80~~		
Filing same,	05		
Satisfaction,	20		
Record,			
Swearing Witnesses,			
Dismission,			
Affidavit and Filing,	50		
Undertaking and Filing,	45		
Order of Attachment and Filing,	45		
Subpœna Witnesses,			
Filing same,			
Judgment, Trial	$2 00		
~~Continuance~~, Judgmt	50		
Dismission,			
~~Stay Bond~~, Cost bill	30		
Appeal Bond,			
Transcript,	$3.20		
Certificate,			
CONSTABLE'S FEES.			
On Summons,	~~$ 80~~		
Subpœnas,			
Attendance, 13 miles	2 30		
Order Attachment,			
Increase Costs,	$3,10		
~~Total~~			
hearing	1 50		
	4 60		
	3 20 & costs		
	$ 98	Ralph Shuler	

187

The defendant came, and by ..... his surety, resident of the County, approved by me as good and sufficient surety, caused an undertaking for the stay of execution, to be entered hereon, which follows:

In pursuance of the statute in such case made and provided, I, ... as surety for the stay of execution on the above judgment of ..... against ..... do hereby promise and undertake to pay the amount of said judgment, interest and costs, and the costs that may accrue.

Taken by and signed and acknowledged before me, and surety approved, this ..... day of ..... A D. 187

Bill Particulars

Now comes the Plaintiff and says the defendant Bessie and Ruth Flemings is indebted and owing to the plaintiff the sum of $20-65 with interest at 7% per annum from the 4th day of October 1937 on a promissory note, attached hereto and made a part hereof.

Wherefor plaintiff prays for Judgement against the defendant in the sum of $22-09 being the amount of principal and interest on said note up to the 5th day of July 1938 and Costs

John W. Daily attorney for the plaintiff

State of Ohio
Union Co.

On this the 5th day of July 1938 personally appeared Jas J. Phipps the plaintiff herein, and says the facts stated allegations made in the foregoing are true, as he verily believes.

Sworn to before me and subscribed in my presence. this 5th day of July 1938

John W Daily
Notary Public
attorney for the plaintiff

" I hereby certify the foregoing to be a true copy of the writ in stated action
Homer Gamble J.P.

I have this day issued summons and delivered same to the constable to serve returnable July 5th. at 7:30 PM on the said Bessie & Ruth Flemings
Homer Gamble J.P.

Union Co. Ohio July 5 - 1938
received this writ on the 5th day of July 1938 at 1 P.M. and I served the same on the 5th day of July 1938 on the said Bessie & Ruth Flemings
by delivering to each
Ralph Shuler
Constable

Constables Costs
Serving Summons ~~50~~ cents Mileage 13 miles $2.30 &
$1.20 &
attending hearing $1.50 &
~~Total~~

373

THE STATE OF OHIO, } **DOVER TOWNSHIP.** **IN JUSTICE'S COURT,**

UNION COUNTY, SS. } *Before* Homer Gamble *Justice of the Peace.*

A. J. Phipps — Plaintiff. — John W Daily — Att'y for Plaintiff.

No. *AGAINST*

Bessie & Ruth Flemings — Defendant. — Att'y for Defdt.

Amount Claimed, $ 22.09

JUSTICE'S FEES.	Plff Costs.	Def. Costs.
Filing Bill,	05	
Summons,		
Filing same,	05	
Satisfaction,	20	
Record,'		
Swearing Witnesses,		
Dismission,		
Affidavit and Filing,	45	
Undertaking and Filing,	45	
Order of Attachment and Filing,	45	
Subpœna Witnesses,		
Filing same,		
Judgment,		
Continuance,		
Dismission,		
Stay Bond,		
Appeal Bond,		
Transcript,		
Certificate,		

Edgar Shuler

Continued over page 372

CONSTABLE'S FEES.

On Summons,	
Subpœnas,	
Attendance,	
Order Attachment,	
Increase Costs,	

Total Costs

Total $16.70

Judgment, $

Continued from P. 372
Judgment Rendered

7 30 P.M. July 6th hearing called plaintiff & defendant came not but made default It is therefor considered and adjudged by me that the said A. J. Phipps recover from the said Bessie and Ruth Flemings the sum of $22.09 and the costs taxed herein.

July 6th.

I have this day issued an Edicution against the said Bessie & Ruth Flemings and delivered the same to Ralph Shuler Constable returnable in 30 days

⊗ goto opposit page marked ⊕.

July 13 - A.D. 1935

On this day at 2 30 P M: Judgment was satisfied in the above action in the sum of $22.09 and costs of $16.70 the said action being now dismissed, Being paid in full of Judgment rendered and costs

Homer Gamble J.P.

COGNOVIT NOTE.

$ 37.14 — 3-6 — 1935

Sixty — after date for value received,

We promise to pay to the order of A. J. Phipps

Thirty Seven Dollars and 14/100 — 37 14/100 DOLLARS

with Interest at the rate of 7 per cent per annum at

Paid balance $22.09

and We hereby authorize any Attorney at Law to appear in any Court of Record in the United States, after the above obligation becomes due and waive the issuing and service of process and confess a judgment against ____ in favor of the holder hereof, for the amount then appearing due, together with costs of suit, and thereupon to release all errors and waive all right of appeal.

Bessie Flemings Seal

No. Ruth Flemings Seal

13/7/1935

Due Homer Gamble J.P. Seal

The defendant came, and by ____ his surety, resident of the County, approved by me as good and sufficient surety, caused an undertaking for the stay of execution, to be entered hereon, which follows:

In pursuance of the statute in such case made and provided, I, ____ as surety for the stay of execution on the above judgment of against ____ do hereby promise and undertake to pay the amount of said judgment, interest and costs, and the costs that may accrue.

Taken by and signed and acknowledged before me, and surety approved, this ____ day of ____ A D. 187

THE STATE OF O

UNION COUNTY, SS

Continued fro

A. J. Phipp

No. *AGAINST*

Bessie & Ruth Flemings

Amount Claimed, $ 22.09

JUSTICE'S FEES.	Plff. Costs.
Filing Bill,	05
Summons,	
Filing same,	05
Satisfaction,	20
Record,'	
Swearing Witnesses,	
Dismission,	
Affidavit and Filing,	45
Undertaking and Filing,	45
Order of Attachment and Filing,	45
Subpœna Witnesses,	
Filing same,	
Judgment,	
Continuance,	
Dismission,	
Stay Bond,	
Appeal Bond,	
Transcript,	
Certificate,	

CONSTABLE'S FEES.

On Summons,	
Subpœnas,	
Attendance,	
Order Attachment,	
Increase Costs,	

187 ____ his surety, resident

The defendant came, and by ____ of the County, approved by me as good and sufficient surety, caused an undertaking for the stay of execution, to be entered hereon, which follows:

In pursuance of the statute in such case made and provided, I, ____ as surety for the stay of execution on the above judgment of against ____ do hereby promise and undertake to pay the amount of said judgment, interest and costs, and the costs that may accrue.

Taken by and signed and acknowledged before me, and surety approved, this ____ day of ____ A D. 187

TICE'S COURT,
Justice of the Peace.

$.372
Pendred
& th hearing
ndant cost
default
ustained
ued by me
a. J. Phipps
Bessie and
$22.09 and

ew Execution
Ruth Fleming
to Ralph
ble in 30 days

935

P M:
is hereby
in the
osts $18.70
order
Bill and
and costs
nble J. P.

3-6 1937
e for value received,
ths
37 14/100 DOLLARS
um per annum at
22.09
United States, after the above
inst in favor of
ease all errors and waive all
Fleming Seal
ning Seal
J. P. Seal

THE STATE OF OHIO, } DOVER TOWNSHIP. IN JUSTICE'S COURT,
UNION COUNTY, SS. } Before Homer Gamble Justice of the Peace.

Continued from page 373

A. J. Phipps — Plaintiff. — John W Daily — Att'y for Plaintiff.

No. AGAINST

Bessie & Ruth Fleming Jr — Defendant. — Att'y for Defdt.

Amount Claimed, $ 22.09

JUSTICE'S FEES.	Plff. Costs.	Def. Costs.	Judgment, $
Filing Bill,	05		
Summons,			
Filing same,	05		
Satisfaction,	20		
Record,			
Swearing Witnesses,			
Dismission,			
Affidavit and Filing,	45		
Undertaking and Filing,	45		
Order of Attachment and Filing,	45		
Subpœna Witnesses,			
Filing same,			
Judgment,			
Continuance,			
Dismission,			
Stay Bond,			
Appeal Bond,			
Transcript,			
Certificate,			
CONSTABLE'S FEES.			
On Summons,			
Subpœnas,			
Attendance,			
Order Attachment,			
Increase Costs,			

Received this writ on the 6th day of July 1938 at 8 o'clock P M. and by virtue thereof on the 8th day of July 1938 I levied on the personal property of the within named Bessie and Ruth Flemming Jr

R. E. Shuler
Constable

Mileage 13 miles @ 10¢ — $1.30
Execution & Levy — $2.30
Total $3.60

Moving & Handling wheat $4.00
E dyer Shuler

Sworn to and subscribed in my presence this 13 day of July A.D. 1938

In proof whereof I set my hand
Homer Gamble J. P.

The defendant came, and by _____ his surety, resident of the County, approved by me as good and sufficient surety, caused an undertaking for the stay of execution, to be entered hereon, which follows:

In pursuance of the statute in such case made and provided, I, _____ as surety for the stay of execution on the above judgment of _____ against _____ do hereby promise and undertake to pay the amount of said judgment, interest and costs, and the costs that may accrue.

Taken by and signed and acknowledged before me, and surety approved, this _____ day of _____ 187_____ A. D. 187_____

RECEIPT

No. July 14 1938

RECEIVED OF Homer Gamble

Twenty Two and 09/100 DOLLARS

FOR Judgment of A Phipps vs Fleming

AMOUNT ACCT. $
AMOUNT CREDIT $
BALANCE DUE $

John W. Dailey
BY

RECEIPT

No. July 14 1938

RECEIVED OF Homer Gamble

Five and 10/100 DOLLARS

FOR Return of Costs. Phipps Vs Fleming

AMOUNT ACCT. $
AMOUNT CREDIT $
BALANCE DUE $

John W. Dailey
BY

Arm & Hammer SODA

FOR COLIC IN HORSES AND CATTLE
USE ARM & HAMMER SODA.

"RECEIPT BOOK"
Containing Interesting Information,
MAILED ON APPLICATION TO

CHURCH & DWIGHT COMPANY,
NEW YORK.

A-6

Marysville, O., May 27th 1879.

Received of Jeff Richey J P

Thirty-six 60/100 Robt Gambler Dollars

In full (subject to correction)

$36.60

O M Scott

Jud.

O. M. Scott
Receipts

No. 2

Civil Doc. 2 Page 372

JUSTICE OF THE PEACE COURT,

Dover Township,

Union County, Ohio

A. J. Phipps
vs. Plaintiff

Bessie Ruth Flory
Defendant

SUMMONS

Returnable July 8/ 1935

at 7 30 o'clock P M.

Amount for which Plaintiff will take judgment if Defendant fail to appear - $

With interest at per cent. from

, 19

Justice's Fee - - - - - - - - - - - -	$ 5 20
Constable's Fee - - - - - - - - - - - -	$ 5 70
	$ 3 50
	5.20

I certify this to be a true copy of the original writ and of the indorsements thereon.

Constable.

THE COLUMBUS BLANK BOOK MFG. CO., COL., O.

RETURN

Gen'l Code, Secs. 2834, 6, 3038, 10237 to 45

Received this summons on the 5 day of July, 1935, at 1 o'clock P. M., and I served the same on the 5 day of July, 1935, on the said Bessie Ruth Flory by leaving a certified copy thereof, and of the indorsement thereon with *

CONSTABLE'S FEES	
Service and Return, Persons, each 80c	$ 50
Mileage, first mile, 50c - - - - - - -	
Additional miles, each 15c - -	20
Total - - - - - - - -	$

Edgar Shuler Constable

* "With him or her, or them each personally," or "at his or her usual place of residence," or "with the President or Cashier, Secretary, Mayor, Agent, etc., of the corporation," or otherwise as the case requires, or say, if so, "the party not found in my jurisdiction."

Case No 372
Docket No 2

10-34-3 THE COLUMBUS BLANK BOOK MFG. CO., COL., O. 2

SUMMONS

Gen'l Code, Secs. 10233, 5, 7

The State of Ohio, Union County, ss.

To Edgar Shuler Constable of Dover Township in said County, Greeting:

YOU ARE HEREBY COMMANDED to summon Bessie & Ruth Flenig Co, defendant, action J. a J. Phipps on a promissory note due the plaintiff

to appear before me, the undersigned, a Justice of the Peace, in my office in Dover Township, on the 5 day of July, 1935 at 1 30 o'clock P M., to answer the action of a. J. J P hipps, Sum of 22-09 being the amount of principal for the amount due on an intrest on signed note up to the 3 day of July 1935 and costs

The Plaintiff asks a judgment for the amount indorsed hereon, and for costs 22-09

You will make due return of this writ on or before the 5 th day of July 1935, at 7 30 o'clock P M.

WITNESS my hand, this 5 day of July 1935

Homer Gamble.

Justice of the Peace

July 12 - 1910

Statement of
Samuel Hall acct.
with Edw Fairbanks
for general mdse
such as food, meat.
coffee, sugar &c

Edw Fairbanks

July 10 - 1910

Statement of E A
Cumrine acct for
grocries. Balance
thirty two dollars & 47 ¢

E. A. Cumrine Thwater

July 10 — 1911

Statement of Sarber
acct. for groceries
Total Dr. $60.93
Total Cr 25.59

E. Smithwater

The State of Ohio, Union County,

Dover Township, ss.

I, Homer Gamble Justice of the Peace in and for said Township, hereby certify, that the within statement is a true and correct transcript from my Dockets of all fines assessed by me as such Justice, for the year ending January 1st, 19 38 and that a like statement is made and included in the above as to all causes in which fines were imposed prior to such year, which or a part thereof, have been collected within the year. The receipts of the County Treasurer for the payment of such fines as have been collected are herewith exhibited.

Given under my hand, this 31 day of Jan. 19 38

Homer Gamble
Justice of the Peace.

Annual Statement of Fines Assessed

By

Homer Gamble
Justice of the Peace,

Dover Township,

Union County, Ohio

For the year ending January 1st, 19....

Filed .... 19....

.....
County Auditor

By .....
Deputy

THE COLUMBUS BLANK BOOK MFG. CO., COL., O.

This Statement must be made and filed in the County Auditor's Office annually, on or before the **1st Day of February.** Fines collected by Justices of the Peace must be paid into the County General Fund within thirty days after collection. If a Justice fails to pay same, the Treasurer must bring suit therefor, with interest. The Court will add a penalty of ten per cent on the amount due (Sec. 13423-4,-5.) If no fines have been assessed or collected, state so in the body of the blank, sign and return it accordingly.

ANNUAL STATEMENT OF FINES ASSESSED

Made in conformity with Sec. 13423-5 of the General Code of Ohio

To the County Auditor of ..... **County, Ohio:**

NAMES OF PARTIES	Amount of Fines	Costs Thereon	Date When Fine Assessed			Whether Execution Has Been Issued and the Return Thereon if no Execution Has Been Issued, the Reason for Not Issuing It	If Paid, Date of County Treasurer's Receipt		
			Month	Day	Year		Month	Day	Year
No fines assessed						No fines assessed			

12-9-2. Published by THE RUGGLES-GALE CO., Blank Book Manufacturers and Legal Blank Publishers, Columbus, O.

SUBPOENA, CIVIL CASE.

Revised Statutes, Secs., 6536-5247.

THE STATE OF OHIO, Union County, ss. } Dover Township.

To .....

You are hereby commanded to appear before me, a Justice of the Peace of said Township at my office therein; on the ..... day of ..... A. D. 190..., at ..... o'clock ..... M., and there to give testimony in an action pending before me, wherein Graham is Plaintiff and ..... Defendant

* for foreabill dilension of Said

Hereof fail not under the penalty of the law.

Given under my hand, this ..... day of ..... A. D. 190...

J-Edelbert

Justice of the Peace.

*If the witness is required to bring with him any book, writing or other thing under his control, here add: "And to bring with you and produce at the time and place aforesaid, a certain" (describe it.)

88. 181,65