

**JUDGEMENT INDEX
REVERSE**

**No. 3
1878 - 1882**

Union County

**JUDGEMENT
INDEX
REVERSE**

**NO. 3
1878 - 1882**

**UNION
COUNTY**

**JUDGEMENT INDEX
REVERSE**

**No. 3
1878 - 1882**

Union County



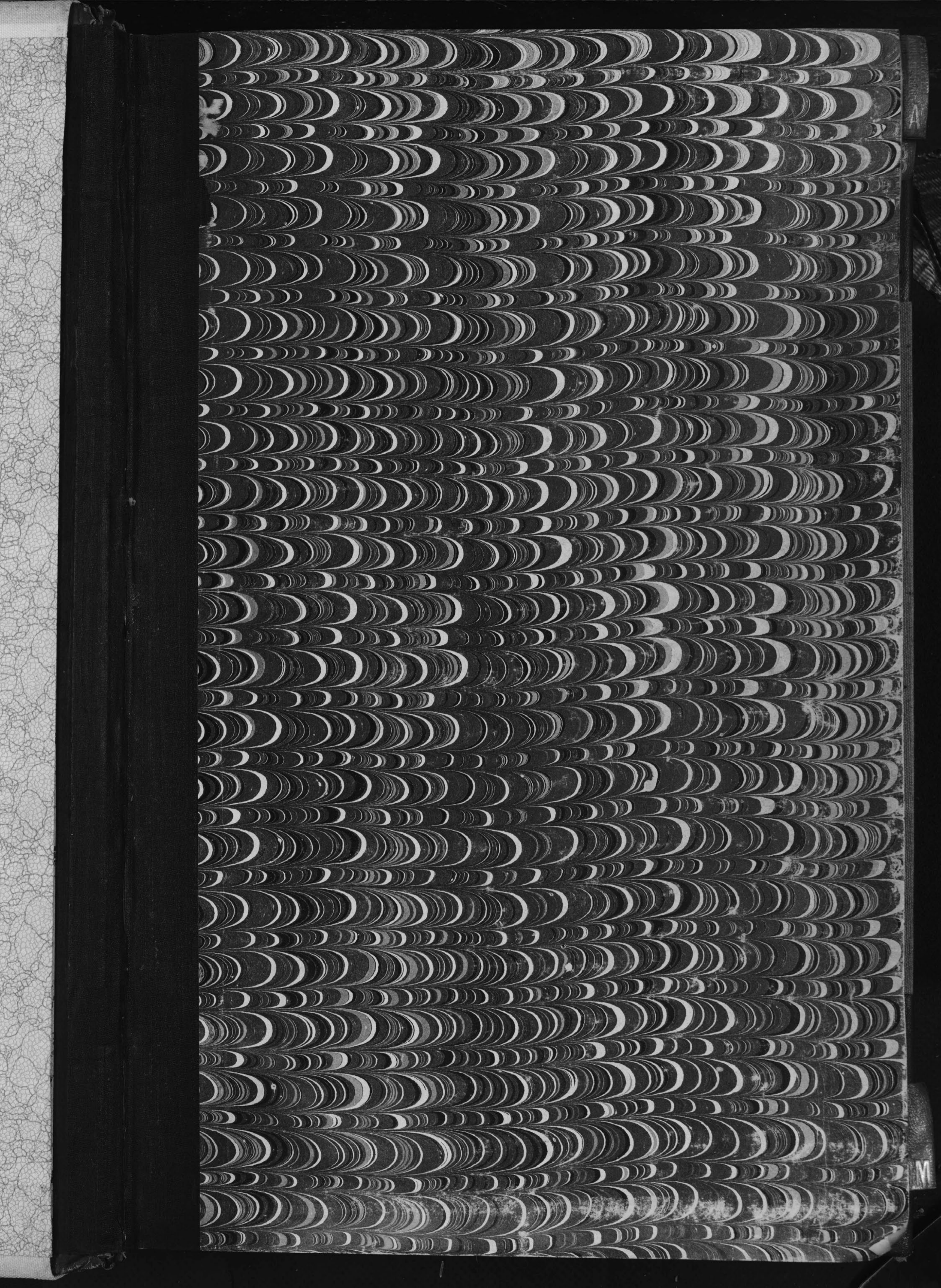

PATENTED MARCH 2 1874

JONES

INDEXED BOOK

FOR

GOVERNMENT, STATE, COUNTY,

AND CITY OFFICES,

Railroad Companies, Insurance Companies, Banks, Merchants, etc.

AND ALL GENERAL INDICES

EXPLANATION

The outer margin of this book is reserved for the names and addresses of the various companies, banks, merchants, etc., who may wish to be included in the index.

INDEX

GO

Railroad Com

The outer Margin
Names, a

Entered according to Act

Publis

PATENTED MARCH 2, 1875.

JONES' INDEXED BOOK,

—FOR—

GOVERNMENT, STATE, COUNTY,

AND CITY OFFICES,

Railroad Companies, Insurance Companies, Banks, Merchants, Mercantile Firms,

AND ALL GENERAL INDEXES.

EXPLANATION.

The outer Marginal Index represents the Initial Letter of the last Names of Individuals, Corporations, Firm Names, and Miscellaneous Matter. The Index at the top and bottom, to each letter of the Alphabet, represents the Initial Letter of first Names of Individuals.

Entered according to Act of Congress, in the Year 1875, by A. J. JONES and H. H. TINKER, in the Office of the Librarian of Congress, at Washington.

CINCINNATI:
WILSTACH, BALDWIN & CO.
Publishers of Legal Blanks and Record Books for Public Officers,
Blank Book Manufacturers, Printers and Lithographers,
Nos. 141 and 143 Race Street.

JUDGMENT INDEX-REVERSE.

Copyright, A. J. Jones, 1878.

NAME OF JUDGMENT DEBTOR.		NAME OF JUDGMENT CREDITOR.		Term of Judgment or Decree.		No. of Case on Docket.
Surname.	Christian Name.	Surname.	Christian Name.	Month.	Year.	
<i>McLadden</i>	<i>Hugh</i>	<i>Taylor</i>	<i>Cornelia</i>	<i>Sep</i>	<i>1881</i>	<i>3852</i>

COURT OF COMMON PLEAS.

JOURNAL.		FINAL RECORD.		NATURE OF SUIT.	NATURE AND AMOUNT OF JUDGMENT OR DECREE.		Exec'n Docket.		Date of Execution.			When Satisfied.		
Vol.	Page.	Vol.	Page.		Dollars.	Cts.	Vol.	No. Ex.	Month.	Day.	Year.	Month.	Day.	Year.
<i>12</i>	<i>226</i>	<i>19</i>	<i>581</i>	<i>on note</i>	<i>judgment</i>	<i>178</i>	<i>83</i>	<i>h</i>	<i>372</i>					

JUDGMENT INDEX-REVERSE.

Copyright, A. J. Jones, 1894.

NAME OF JUDGMENT DEBTOR.		NAME OF JUDGMENT CREDITOR.		Term of Judgment or Decree.		No. of Case on Docket.
Surname.	Christian Name.	Surname.	Christian Name.	Month.	Year.	
Miller	August J.	Shreevey	Eva L.	April	1881	3671
Miller	August J.	Same	"	"	"	3723
Mahaffey	J. L.	Ellis	David J.	"	"	3665
Marjo	John	State of Ohio	"	"	"	3799
McCallister	John	Breese	L. L.	"	"	3577
Mulvain	James	Wayne Agricultural Co	"	July	1882	3915

COURT OF COMMON PLEAS.

JOURNAL.		FINAL RECORD.		NATURE OF SUIT.	NATURE AND AMOUNT OF JUDGMENT OR DECREE.		Exec'n Docket.		Date of Execution.			When Satisfied.		
Vol.	Page.	Vol.	Page.		Dollars.	Cts.	Vol.	No. Ex.	Month.	Day.	Year.	Month.	Day.	Year.
12	171			Replevin			01	N	472					
"	172			"			01	"	472					
"	210	19	372	on Bond	90.00		"	"	5223					
"	194	18	332	Bastardy	200.		"	"	542					
"	52	Volstead		Replevin	14.25		"	"	552					
"	356			Note	129.55	00			28					

JUDGMENT INDEX--REVERSE.

Copyright, A. J. Jones, 1898.

NAME OF JUDGMENT DEBTOR.		NAME OF JUDGMENT CREDITOR.		Term of Judgment or Decree.		No. of Case on Docket.
Surname.	Christian Name.	Surname.	Christian Name.	Month.	Year.	
<i>Merine</i>	<i>Andrew et al</i>	<i>Fleck & Chapman</i>		<i>Sept</i>	<i>1878</i>	<i>3018</i>
<i>Ault</i>	<i>A. Co.</i>	<i>McWilliams</i>	<i>John</i>	<i>April</i>	<i>1879</i>	<i>3379</i>
<i>Andrew</i>	<i>Andrew et al.</i>	<i>Leeper</i>	<i>James</i>	<i>"</i>	<i>1878</i>	<i>2864</i>
<i>Same</i>	<i>"</i>	<i>Pullington Phellis & Woods</i>		<i>"</i>	<i>"</i>	<i>2927</i>

A B C D E F G H I J K L M N O P Q R S T U V W X Y Z

COURT OF COMMON PLEAS.

JOURNAL.		FINAL RECORD.		NATURE OF SUIT.	NATURE AND AMOUNT OF JUDGMENT OR DECREE.		Exec'n Docket.		Date of Execution.			When Satisfied.			File No.
Vol.	Page.	Vol.	Page.		Dollars.	Cts.	Vol.	No. Ex.	Month.	Day.	Year.	Month.	Day.	Year.	
<i>11</i>	<i>140</i>	<i>17</i>	<i>149</i>	<i>Summary entry</i>	<i>Judgt for Debt</i>	<i>195</i>	<i>14</i>	<i>Lo</i>	<i>548</i>					<i>Nov 9 1878</i>	<i>90</i>
<i>11</i>	<i>368</i>	<i>"</i>	<i>568</i>			<i>1459</i>	<i>20</i>	<i>m</i>	<i>382</i>						<i>89</i>
<i>11</i>	<i>47</i>	<i>16</i>	<i>581</i>	<i>On note</i>	<i>Judgt as Debt</i>	<i>201</i>	<i>28</i>	<i>Lo</i>	<i>2834</i>						
<i>11</i>	<i>89</i>	<i>"</i>	<i>537</i>	<i>Logarout</i>	<i>"</i>	<i>203</i>	<i>47</i>	<i>"</i>	<i>2878</i>	<i>Aug 2</i>	<i>1878</i>	<i>Nov 9</i>	<i>1878</i>		

JUDGMENT INDEX-REVERSE.

Copyright, A. J. Jones, 1898.

NAME OF JUDGMENT DEBTOR.		vs	NAME OF JUDGMENT CREDITOR.		Term of Judgment or Decree.		No. of Case on Docket.
Surname.	Christian Name.		Surname.	Christian Name.	Month.	Year.	
<i>Cultman</i>	<i>W & Co</i>		<i>Smart</i>	<i>John S.</i>	<i>April</i>	<i>1879</i>	<i>3248</i>
<i>Amos</i>	<i>Lucie</i>		<i>Brewster</i>	<i>Richard Chris</i>	<i>Sept</i>	<i>1881</i>	<i>1839</i>
<i>Amos</i>	<i>Wheat & Co. ad.</i>		<i>Leeper</i>	<i>James</i>	<i>April</i>	<i>1878</i>	<i>2864</i>
<i>Same</i>			<i>Fullington</i>	<i>Phillis & Woods</i>	"	"	<i>2937</i>

COURT OF COMMON PLEAS.

JOURNAL.		FINAL RECORD.		NATURE OF SUIT.	NATURE AND AMOUNT OF JUDGMENT OR DECREE.		Exec'n Docket.		Date of Execution.		When Satisfied.		File No.	
Vol.	Page.	Vol.	Page.		Dollars.	Cts.	Vol.	No. EX.	Month.	Day.	Year.	Month.		Day.
<i>11</i>	<i>403</i>	<i>18</i>	<i>21</i>	<i>On Contract</i>	<i>Judgt for cont</i>			<i>M 462</i>						
<i>12</i>	<i>253</i>			<i>Quit title</i>				<i>N 602</i>						
<i>11</i>	<i>47</i>	<i>16</i>	<i>581</i>	<i>On Note</i>	<i>Judgt vs Deft</i>	<i>201</i>	<i>28</i>	<i>L 2837</i>						<i>87</i>
<i>"</i>	<i>89</i>	<i>"</i>	<i>537</i>	<i>Logwood</i>	<i>" " "</i>	<i>203</i>	<i>47</i>	<i>" 2878</i>	<i>Aug 2 1878</i>	<i>Nov 9 1878</i>				<i>87</i>

A B C

C D E F G H I J K L M N O P Q R S T U V W X Y Z

JUDGMENT INDEX-REVERSE.

Copyright, A. J. JONES, 1878.

NAME OF JUDGMENT DEBTOR.			NAME OF JUDGMENT CREDITOR.		Term of Judgment or Decree.		No. of Case on Docket.
Surname.	Christian Name.		Surname.	Christian Name.	Month.	Year.	
Anderson	Daniel	vs	Caylor	Henry	Feb	1879	2816
Ayers	D. W. et al.	vs	Pullington	Phillip + Woods	"	1878	2809
Ayers	D. W.	"	Sundgrass	Delmore	April	"	2666
Anthony et al	Dora (Armstrong)	"	Bunning	Adair J. W.	Sept.	1880	3649

COURT OF COMMON PLEAS.

JOURNAL.		FINAL RECORD.		NATURE OF SUIT.	NATURE AND AMOUNT OF JUDGMENT OR DECREE.		Exec'n Docket.		Date of Execution.			When Satisfied.			
Vol.	Page.	Vol.	Page.		Dollars.	Cts.	Vol.	No. Ex.	Month.	Day.	Year.	Month.	Day.	Year.	
D. C. 11	398	2	455	Appeal		45	22	M	326						
"	248			Appeal		226	12	L	2763	Feb	7	1878	Feb	12	1878
"	98	17	35	Appeal		45	43	"	2918						
12	27	20	170	Foreclosure	Decree &c	1885	44	P	17						

File
Box
91
88

JUDGMENT INDEX-REVERSE.

Copyright, A. J. Jones, 1878.

NAME OF JUDGMENT DEBTOR.		NAME OF JUDGMENT CREDITOR.		Term of Judgment or Decree.		No. of Case on Docket.
Surname.	Christian Name.	Surname.	Christian Name.	Month.	Year.	
Amos	Ellen	Brewster	Richard et al	Dec	1881	1839
Allyn	Edw et al.	Krinsky	Geo. W. Hobbs	Feb	1881	3601
Ames	Ellsworth et al.	Fleck & Chapman		Feb	1878	2645
Adams	Emma et al.	Adams	Sussex	"	"	2428

COURT OF COMMON PLEAS.

JOURNAL.		FINAL RECORD.		NATURE OF SUIT.	NATURE AND AMOUNT OF JUDGMENT OR DECREE.		Exec'n Docket.		Date of Execution.			When Satisfied.		
Vol.	Page.	Vol.	Page.		Dollars.	Cts.	Vol.	No. Ex.	Month.	Day.	Year.	Month.	Day.	Year.
12	253			Quiet Title										
12	140, 19	19	606	Quasi										
10	5-19	16	294	On Account	26	30								
10	3-69	"	336	Quiet Title										

E F G H I J KL M NO PQ R S TUV W XYZ

A B C D E

JUDGMENT INDEX-REVERSE.

Copyright, A. J. Jones, 1878.

NAME OF JUDGMENT DEBTOR.		NAME OF JUDGMENT CREDITOR.		Term of Judgment or Decree.		No. of Case on Docket.
Surname.	Christian Name.	Surname.	Christian Name.	Month.	Year.	
<i>Alexander</i>	<i>Geo. B.</i>	<i>Quakam</i>	<i>Asciac.</i>	<i>Feb</i>	<i>1878</i>	<i>2436</i>

COURT OF COMMON PLEAS.

JOURNAL.		FINAL RECORD.		NATURE OF SUIT.	NATURE AND AMOUNT OF JUDGMENT OR DECREE.		Exec'n Docket.		Date of Execution.			When Satisfied.		
Vol.	Page.	Vol.	Page.		Dollars.	Cts.	Vol.	No. Ex.	Month.	Day.	Year.	Month.	Day.	Year.
<i>10</i>	<i>564</i>	<i>No</i>	<i>Rec.</i>	<i>Judgt for Costs</i>			<i>L</i>	<i>2735</i>						

G H I J KL M NO PQ R S TUV W XYZ

A B C D E F G

JUDGMENT INDEX-REVERSE.

Copyright, A. J. Jones, 1878.

NAME OF JUDGMENT DEBTOR.		NAME OF JUDGMENT CREDITOR.		Term of Judgment or Decree.		No. of Case on Docket.
Surname.	Christian Name.	Surname.	Christian Name.	Month.	Year.	
<i>Amrine</i>	<i>Hornysa</i>	<i>Propus</i>	<i>Bank</i>	<i>May</i>	<i>1880</i>	<i>3629</i>

COURT OF COMMON PLEAS.

JOURNAL.		FINAL RECORD.		NATURE OF SUIT.	NATURE AND AMOUNT OF JUDGMENT OR DECREE.		Exec'n Docket.		Date of Execution.			When Satisfied.			File No.
Vol.	Page.	Vol.	Page.		Dollars.	Cts.	Vol.	No. EX.	Month.	Day.	Year.	Month.	Day.	Year.	
<i>11</i>	<i>585</i>	<i>18</i>	<i>415</i>	<i>on note</i>	<i>Judgment</i>	<i>158</i>	<i>00</i>	<i>N</i>	<i>176</i>						<i>100</i>

H I J KL M NO P Q R S T U V W X Y Z

A B C D E F G H

JUDGMENT INDEX-REVERSE.

Copyright, A. J. Jones, 1878.

NAME OF JUDGMENT DEBTOR.		NAME OF JUDGMENT CREDITOR.		Term of Judgment or Decree.		No. of Case on Docket.
Surname.	Christian Name.	Surname.	Christian Name.	Month.	Year.	
Anderson	J. J. et al.	advs	The Peoples Bank	April	1878	2938
Archer	James	advs	Hills W. T.	Feb'y	1878	2578
Archer	James	advs	Burnstine + Boyer	Feb'y	1878	2580
Adams	James + John D.	advs	Adams Susan	Feb'y	1878	2428
Anderson	J. J. et al.	advs	Osborn, Satecamp + Co.	Feb'y	1878	2731
Anderson	J. J. et al.	advs	Bank of Richwood	Feb'y	1878	2792
Anderson	J. J. et al.	advs	Bank of Richwood	Feb'y	1878	2794
Anderson	J. J.	adv	Gardiner Asberry	Feb'y	1879	2937
Anderson	J. J.	-	Peoples Bank	-	-	3299
Same	- et al	-	Same	april	-	3383
Same	J. J.	-	Bank of Richwood	Sep	-	3479
Alexander	J. Smith	-	Morse George T et al ex	-	-	3432
Adams	John H. et al	-	Comer, Cummings + Co.	Oct	1879	3429
Alexander	G. Smith	adv	Morse et al. ex. re	May	1880	3430
Alexander	G. Smith	-	Crawton Stephen	-	-	3628
Armstrong et al	J.	-	Cummings Adam J. W	Sept	1880	3649

COURT OF COMMON PLEAS.

JOURNAL.		FINAL RECORD.		NATURE OF SUIT.	NATURE AND AMOUNT OF JUDGMENT OR DECREE.		Exec'n Docket.		Date of Execution.		When Satisfied.		File Book
Vol.	Page.	Vol.	Page.		Dollars.	Cts.	Vol.	No. Ex.	Month.	Day.	Year.	Month.	
11	89	16	545	Cognovit	Judgt vs Deft	309 00	L	2887	May 28	1878	July 15	1878	87
10	582	No	Rec		Dismissed								87
10	582	No	Rec		Dismissed								85
10	569	16	336	De Quillette	Decree for Pltff		L	2779	Nov 17	1881	Nov 26	1881	87
10	560	16	446	On Note	Judgt vs Deft	308 93	L	2743					
10	508	16	497	Cognovit	Judgt vs Deft	205 85	L	2697	Feb 4	1878	Apr 8	1878	
10	508	16	511	Cognovit	Judgt vs Deft	196 70	L	2699	Feb 4	1878	Apr 5	1878	
11	301	17	316	On Bond	Judgt	71 92	M	232	Feb 1 st	1879	April 17	1879	
-	314	-	513	Money only	-	340 45	-	238					91
-	402	"	567	-	-	351 50	-	476					
-	454	18	158	-	-	285 60	-	564					92
-	482	18	137	-	-	106 05	-	362					92
"	469	18	150	Money only	Judgt	112 85	T	26	Oct 23	1879	Dec 15	1879	93
"	590	18	416	"	"	262 89	"	206					100
12	11	19	558	Note + Mortgage	Decree	279 39	-	314					100
"	27	20	472	Foreclosure	Decree &c	1885 44	O	17					

JUDGMENT INDEX-REVERSE.

Copyright, A. J. JONES, 1878.

NAME OF JUDGMENT DEBTOR.		NAME OF JUDGMENT CREDITOR.		Term of Judgment or Decree.		No. of Case on Docket.
Surname.	Christian Name.	Surname.	Christian Name.	Month.	Year.	
<i>Apline</i>	<i>Lilly L.</i>	<i>ad. Fottin</i>	<i>Eluora et al.</i>	<i>June</i>	<i>188</i>	<i>3611</i>

COURT OF COMMON PLEAS.

JOURNAL.		FINAL RECORD.		NATURE OF SUIT.	NATURE AND AMOUNT OF JUDGMENT OR DECREE.		Exec'n Docket.		Date of Execution.			When Satisfied.		
Vol.	Page.	Vol.	Page.		Dollars.	Cts.	Vol.	No. EX.	Month.	Day.	Year.	Month.	Day.	Year.
<i>12</i>	<i>9</i>	<i>18</i>	<i>#89</i>	<i>Judgt for cost.</i>			<i>22</i>	<i>310</i>						

KL M NO PQ R S TUV W XYZ

A B C D E F G H I J KL

JUDGMENT INDEX-REVERSE.

Copyright, A. J. Jones, 1878.

NAME OF JUDGMENT DEBTOR.		NAME OF JUDGMENT CREDITOR.		Term of Judgment or Decree.		No. of Case on Docket.
Surname.	Christian Name.	Surname.	Christian Name.	Month.	Year.	
Aylmer	M. A. et al.	ad Lottin	Eluora et al.	June	1880	3611
Alden	Mattie	People's Bank		April	1881	3504
Adams	Mary et al.	ad Adams	Susan	Feb'y	1878	2428

COURT OF COMMON PLEAS.

JOURNAL.		FINAL RECORD.		NATURE OF SUIT.	NATURE AND AMOUNT OF JUDGMENT OR DECREE.		Exec'n Docket.		Date of Execution.			When Satisfied.		
Vol.	Page.	Vol.	Page.		Dollars.	Cts.	Vol.	No. Ex.	Month.	Day.	Year.	Month.	Day.	Year.
12	9	18	488	Judgt. for cost			72	310						
"	214			Equitable relief	1200	00	7	508						
10	569	16	326	To District Court			2	779	Nov	17	1881	Nov	26	1881

M NOPO R S TUV W XYZ

A B C D E F G H I J K L M

JUDGMENT INDEX-REVERSE.

Copyright, A. J. Jones, 1878.

NAME OF JUDGMENT DEBTOR.		NAME OF JUDGMENT CREDITOR.		Term of Judgment or Decree.		No. of Case on Docket.
Surname.	Christian Name.	Surname.	Christian Name.	Month.	Year.	

<i>Amerine</i>	<i>Nancy Adams</i>	<i>as</i>	<i>Andrew</i>	<i>Sept</i>	<i>1878</i>	<i>2967</i>
<i>Allyn</i>	<i>Belthale Adams</i>	<i>ad</i>	<i>Kinsley</i>	<i>Sept.</i>	<i>1881</i>	<i>3601</i>

COURT OF COMMON PLEAS.

JOURNAL.		FINAL RECORD.		NATURE OF SUIT.	NATURE AND AMOUNT OF JUDGMENT OR DECREE.	Exec'n Docket.		Date of Execution.			When Satisfied.		
Vol.	Page.	Vol.	Page.			Dollars.	Cts.	Vol.	No. Ex.	Month.	Day.	Year.	Month.

<i>11</i>	<i>138</i>			<i>Partition</i>	<i>Decree for Partition</i>	<i>80</i>	<i>604</i>							
<i>12</i>	<i>140</i>	<i>19</i>	<i>606</i>					<i>20</i>	<i>246</i>					

NOPO R S TUV W XYZ

A B C D E F G H I J K L M

JUDGMENT INDEX-REVERSE.

COURT OF COMMON PLEAS.

Copyright, A. J. Jones, 1896.

NAME OF JUDGMENT DEBTOR.		NAME OF JUDGMENT CREDITOR.		Term of Judgment or Decree.		No. of Case on Docket.
Surname.	Christian Name.	Surname.	Christian Name.	Month.	Year.	
Americine	Nancy Adams	Spencer	Mary West	Sep	1878	2967
Allyn	Petrick et al.	Amiey	Geo. H. Co.	May	1880	3601
"	"	Helsin	Oliver	"	"	"
Adams	P. Co.	Skullton	Ho R assigne	Sep	1881	3906
Allyn	P. et al.	and Farmers Bank of Union Co.		April	1878	2925

JOURNAL.		FINAL RECORD.		NATURE OF SUIT.	NATURE AND AMOUNT OF JUDGMENT OR DECREE.			Exec'n Docket.		Date of Execution.			When Satisfied.			File
Vol.	Page.	Vol.	Page.		Dollars.	Cts.	Vol.	No. Ex.	Month.	Day.	Year.	Month.	Day.	Year.		
11	138	17	141	Partition				2	6074						90	
12	604	19	606	Foreclosure	706.98		72	246			Apr 17	1897			Mortgages cancelled	
"	"	"	"	"	351.36		"	"								
12	264	19	568	Note	153.06		N	386							101	
11	55	16	531	Loganovit	578.00		L	2832			Feb 8	1881				

JUDGMENT INDEX-REVERSE.

Copyright, A. J. Jones, 1878.

NAME OF JUDGMENT DEBTOR.		NAME OF JUDGMENT CREDITOR.		Term of Judgment or Decree.		No. of Case on Docket.
Surname.	Christian Name.	Surname.	Christian Name.	Month.	Year.	
<i>Andrews</i>	<i>Paul A</i>	<i>Andrews</i>	<i>Edwin</i>	<i>April</i>	<i>1879</i>	<i>3311</i>

R S TUV W XYZ

COURT OF COMMON PLEAS.

JOURNAL.		FINAL RECORD.		NATURE OF SUIT.	NATURE AND AMOUNT OF JUDGMENT OR DECREE.		Exec'n Docket.		Date of Execution.			When Satisfied.		
Vol.	Page.	Vol.	Page.		Dollars.	Cts.	Vol.	No. EX.	Month.	Day.	Year.	Month.	Day.	Year.
<i>11</i>	<i>388</i>	<i>17</i>	<i>623</i>	<i>Divorce</i>			<i>11</i>	<i>120</i>						

File Box 93

A B C D E F G H I J KL M NO P Q R



JUDGMENT INDEX-REVERSE.

Copyright, A. J. Jones, 1878.

NAME OF JUDGMENT DEBTOR.		NAME OF JUDGMENT CREDITOR.		Term of Judgment or Decree.		No. of Case on Docket.
Surname.	Christian Name.	Surname.	Christian Name.	Month.	Year.	
Adams	Susan	ad Leno	John T	Sept	1878	2995
Asline	Sarah M	- Dotten	Elanora + small	June	1880	3611

COURT OF COMMON PLEAS.

JOURNAL.		FINAL RECORD.		NATURE OF SUIT.	NATURE AND AMOUNT OF JUDGMENT OR DECREE.		Exec'n Docket.		Date of Execution.			When Satisfied.			File
Vol.	Page.	Vol.	Page.		Dollars.	Cts.	Vol.	No. Ex.	Month.	Day.	Year.	Month.	Day.	Year.	
11	125	17	218	Money due	41 50	00	20	1884	Sept	20	1878	Nov	21	1878	89
12	9	18	489	- for cont -											100

TUV W XYZ

JUDGMENT INDEX-REVERSE.

COURT OF COMMON PLEAS.

Copyright, A. J. Jones, 1878.

NAME OF JUDGMENT DEBTOR.		NAME OF JUDGMENT CREDITOR.		Term of Judgment or Decree.		No. of Case on Docket.
Surname.	Christian Name.	Surname.	Christian Name.	Month.	Year.	
Armstrong	Thomas	vs Fanner	James et al	Sep	1874	2359
Alden	A.S.	Prople's Bank		April	1881	3304
Samuel	" "	Hagt	F. S.	May	"	3448
Samuel		Farmers Bank of Union Co. O.		Feb	1878	2729
Samuel		Prople's Bank		April	"	2939

JOURNAL.		FINAL RECORD.		NATURE OF SUIT.	NATURE AND AMOUNT OF JUDGMENT OR DECREE.		Exec'n Docket.		Date of Execution.			When Satisfied.			Free Recd.
Vol.	Page.	Vol.	Page.		Dollars.	Cts.	Vol.	No. Ex.	Month.	Day.	Year.	Month.	Day.	Year.	
11	105			action to set aside conveyance				M	36						
12	214			Equitability	493	90		M	508						183
"	213	24	315	" "					546						182
10	552			No Rec					2701						
11	89	16	542	Cognovit	1515	00		"	2886	July 9	1881	March 19	1883		

A B C KL M NO PQ R S TUV

JUDGMENT INDEX-REVERSE.

Copyright, A. J. Jones, 1878.

NAME OF JUDGMENT DEBTOR.		NAME OF JUDGMENT CREDITOR.		Term of Judgment or Decree.		No. of Case on Docket.
Surname.	Christian Name.	Surname.	Christian Name.	Month.	Year.	
Abraams	Wm	Farmer's Bank of Union Co		Feb	1877	3234
Adams	Wm et al.	Adams	Sussex	"	1878	2428

COURT OF COMMON PLEAS.

JOURNAL.		FINAL RECORD.		NATURE OF SUIT.	NATURE AND AMOUNT OF JUDGMENT OR DECREE.		Exec'n Docket.		Date of Execution.			When Satisfied.		
Vol.	Page.	Vol.	Page.		Dollars.	Cts.	Vol.	No. EX.	Month.	Day.	Year.	Month.	Day.	Year.
11	271			Review of Judgment - Plaintiff's Petition	276	10	270							
10	369	16	336	Re Quasi-Contract - Decree for Plaintiff			2779	Nov 17	1881		Nov 26	1881		

W XYZ

A B C KL M NO P Q R S TUV W

JUDGMENT INDEX-REVERSE.

Copyright A. J. Jones, 1878.

NAME OF JUDGMENT DEBTOR.		NAME OF JUDGMENT CREDITOR.		Term of Judgment or Decree.		No. of Case on Docket.
Surname.	Christian Name.	Surname.	Christian Name.	Month.	Year.	
Mayers	A. S.	W. B.				
Blake	A. J.	Woods	W. J. Adm'r	Sept	1878	3038
Blue	Adam	Huber Mfg Co		"	"	3091
Beck	A. B.	Heartman	A. J.	"	"	3022
Baty	A. E. et al	Armstrong	George	"	"	2670
Blair	Adams	Cornes	Joseph et al	Feb'y	1879	3196
Butler	A. B.	Mackling	George W	Sept	"	3450
Beal & Co	A. G. et al.	Conrad & Sheffer		Oct	"	3490
Reichter	Andrew	Little	Susan	Jan	1880	3342
Bronson	Alson	Grimm	Mannah A	"	"	3304
Blue	Adam et al.	Gray John	Adm'r	May	1880	3555
Baldwin	Thos.					
Butler	A. B. et al.	Bank of Richmond		Feb'y	1878	2785
Blymer	Abraham et al.	Harsh	Isabel	"	"	2797
Baker	A. H. et al.	Woods	W. J.	"	"	2742
Blake	A. J. et al.	Johnson Lindsey & Co.		"	"	2697
Britten	Ann	Ebberson	Angelina	April	"	2928
Bell	Alvin S. et al.	Robinson	Wm. H.	"	"	2903
Bank of Marysville et al		Cummings Adm'r		Jan	1882	3932

Baker, Sturgeon & Co. Elliott J. C. April 1878 2295

COURT OF COMMON PLEAS.

JOURNAL.		FINAL RECORD.		NATURE OF SUIT.	NATURE AND AMOUNT OF JUDGMENT OR DECREE.			Exec'n Docket.		Date of Execution.			When Satisfied.		
Vol.	Page.	Vol.	Page.		Dollars.	Cts.	Vol.	No. EX.	Month.	Day.	Year.	Month.	Day.	Year.	
11	141			Money Only	223	02	60	590							
11	110	17	220	"	302	17	"	574							
	140	17	108	"	114	25	20	30							
	106	18	183	Foreclosure	46	50	"	4							
	256	17	494	Money Only	228	00	20	328							
	462	18	250	Foreclosure	1566	69	"	594							
	480	18	153	Money only	193	40	4	44							
	510			Equitable Dist			"	120							
	540	18	368	Damages	450	00	"	138							
	583	18	424	Money	232	60	"	210							
10	511	16	502	Magnavit	220	60	60	2690	Feb. 14	1878	Feb. 23	1878	84		
10	523	16	282	"	520	00	"	2704					84		
10	527	17	32	Foreclosure	1153	16	"	2718							
11	18	16	434	Money Only	265	57	"	2810	Oct 12	1878					
	62	16	538	Magnavit	170	52	"	2835	May 14	1878					
	94	17	397	Foreclosure	704	40	"	2912					89		
12	299			"	789	84	19								

11 70 No Rec Settled

B C D E F G H I J K L M N O P Q R S T U V W X Y

JUDGMENT INDEX-REVERSE.

Copyright, A. J. Jones, 1878.

NAME OF JUDGMENT DEBTOR.		NAME OF JUDGMENT CREDITOR.		Term of Judgment or Decree.		No. of Case on Docket.
Surname.	Christian Name.	Surname.	Christian Name.	Month.	Year.	
Baldwin	Bridget et al.	Michigan Mutual Life Ins. Co.		May	1880	3249.

COURT OF COMMON PLEAS.

JOURNAL.		FINAL RECORD.		NATURE OF SUIT.	NATURE AND AMOUNT OF JUDGMENT OR DECREE.		Exec'n Docket.		Date of Execution.			When Satisfied.		
Vol.	Page.	Vol.	Page.		Dollars.	Cts.	Vol.	No. EX.	Month.	Day.	Year.	Month.	Day.	Year.
11	607	18	595	Mortgage Judgt Sale	1188	36	m	4	18					

A B

JUDGMENT INDEX-REVERSE.

Copyright, A. J. Jones, 1896.

NAME OF JUDGMENT DEBTOR.		NAME OF JUDGMENT CREDITOR.		Term of Judgment or Decree.		No. of Case on Docket.
Surname.	Christian Name.	Surname.	Christian Name.	Month.	Year.	
Barth	Charles et al	Warman	Nigel	Oct	1878	3080
Ballinger	Caleb E	Ballinger	Emeline	"	"	2968
Baldwin	Catharine et al	Blue	Maudie et al	Sep	"	2513
Baldwin	Charles et al	Howe Sewing	machine Co	Feb	"	2655
"	"	Armstrong	Geary	"	"	"
Brown	Catherine et al	Keauke	J. H	"	1879	3257
Barber	G. J.	Lawrence	Rosanna	"	"	3301
Burkham	Cobak	Watt	Clair D	"	"	2948
Brown	Catherine	Waltman	C & Co	"	"	3217
Barber	G. J. et al	Leeper	James et al	"	"	3064
Barth	Charles	Lawrence	M. C	April	"	3202
Butler	Oliver et al	Dickey	J. A	May	1880	3588
Bell	Charles L.	Brewster	Richard et al	Sep	1881	1839
Bell	Catherine et al	Shelto	William & Wife	Jan	1882	3933
Brown	Catherine	Waltman	C & Co	"	"	3896
Barth	Chas	Harrington	Henry	April	1878	2931
Barth	Christiana et al	Lawrence	M. W. Tinsley	"	"	2551

COURT OF COMMON PLEAS.

JOURNAL.		FINAL RECORD.		NATURE OF SUIT.	NATURE AND AMOUNT OF JUDGMENT OR DECREE.	Exec'n Docket.		Date of Execution.			When Satisfied.			File No.
Vol.	Page.	Vol.	Page.			Dollars.	Cts.	Vol.	No. Ex.	Month.	Day.	Year.	Month.	
11	188	17	204	Moneys only	Judgt for Plaintiff	260	50	201	64					90
11	197	17	147	Divorce	Decree & Judgt for P'ty	110	00	"	124					90
"	110			Partition	Judgt vs P'ty	600	"	"	10					85
10	572	17	289	Enclosure	Judgt & Sale ordered	52	00	16	166					85
"	"	"	"	Cross Petition	"	52	00	"	166					
11	311	17	464	Money	Decree & Sale ordered	102	40	90	284					
"	315	17	516	Moneys only	Judgt	214	52	"	236					91
"	216			Damages	Judgt for cost			"	162					
"	278	17	468	Moneys only	Judgt	361	25	"	318					
"	280			Impound	Judgt for cost			90	130					95
"	409	18	198	Enclosure	Judgt & Sale ordered	244	35	"	502					93
11	634			"	"	432	83	72	282					
12	253			quit-claim	"			90	602					
"	285	20	203	Partition	Decree			"	614					105
"	322			Notes	Judgt	825	87	90	624					
11	87	16	346	Longaroid	"	102	00	16	2889					
"	95			Enclosure	"			"	2914					

D E F G H I J K L M N O P Q R S T U V W

JUDGMENT INDEX—REVERSE.

Copyright, A. J. Jones, 1878.

NAME OF JUDGMENT DEBTOR.		NAME OF JUDGMENT CREDITOR.		Term of Judgment or Decree.		No. of Case on Docket.
Surname.	Christian Name.	Surname.	Christian Name.	Month.	Year.	
Beardsley	Daniel	Rev. Powell	Phill	Sept	1878	3052

COURT OF COMMON PLEAS.

JOURNAL.		FINAL RECORD.		NATURE OF SUIT.	NATURE AND AMOUNT OF JUDGMENT OR DECREE.		Exec'n Docket.		Date of Execution.			When Satisfied.		
Vol.	Page.	Vol.	Page.		Dollars.	Cts.	Vol.	No. Ex. Day.	Month.	Day.	Year.	Month.	Day.	Year.
11	117	17	73	Divorce	Decru	9	124							
				Money	352	25	124							

File 124 88

A B C D

JUDGMENT INDEX-REVERSE.

Copyright, A. J. Jones, 1898.

NAME OF JUDGMENT DEBTOR.		NAME OF JUDGMENT CREDITOR.		Term of Judgment or Decree.		No. of Case on Docket.
Surname.	Christian Name.	Surname.	Christian Name.	Month.	Year.	
Ballinger	Caleb E	Ballinger	Emeline	Oct	1878	2968
Brewster	Edward Wab	Robinson	Ann B.	May	1878	2833
Bell	Erno A Wab	Peoples Bank		Oct	"	3108
Bern	Ernie Jpr	Farrier	Robert A. A.			3067
Bell	Erno A	Bank of Richmond		Feb	1877	3291
Bell	Erno A	Bank of Richmond				3292
Rigler	Emily A. A.	Slarps	Abraham	April		3203
Bell	Erno A	Rose	M. A.	Sep		3400
Bern	Ellen	Gaston	Gas M.	April	1881	3341
Broom	Erno	Brewster	Richard et al	Sep		1839
Broom's heirs	Edwin et al	Sams		Feb	1878	1839
Bell	Erno et al.	Peoples Bank				2796
Bowers	E. et al.	Davis	A. E.			2667
Biddle	Ernie et al.	Biddle	Thomas	April		2813
Bern et al.	Ellen B.	Irwin	Jacob C.	Jan	1882	3961

COURT OF COMMON PLEAS.

JOURNAL.		FINAL RECORD.		NATURE OF SUIT.	NATURE AND AMOUNT OF JUDGMENT OR DECREE.		Exec'n Docket.		Date of Execution.			When Satisfied.			
Vol.	Page.	Vol.	Page.		Dollars.	Cts.	Vol.	No. Ex.	Month.	Day.	Year.	Month.	Day.	Year.	
11	197			Divorce	Decree Judgt ja	110	00	M	124						
11	143	17	187	Partition	Decree confirmed			L	352						
11	169	17	46	Money only	Judgt for Pltff	214	00	L	564			Mar	17	1879	
	161			Money only	Judgt for Deft	600		M	141						
	327	17	301	Money only	Judgt	804	40		242	Mar	7	1879	Apr	22	1879
	313		518	Money only	Judgt	720	25		240						
	370	18	102	Foreclosure	Decree & S	57	61	M	356						
	425			Note	Judgt	366	17		536	Oct	28	1879	Dec	15	1879
12	191	No Record		foreclosure	Judgt for cert				534						
	253			quit title					602						
12	253	282	170						602						
10	575	16	350						602						
10	523	16	518	Cognovit	Judgt as Deft	112	90	L	2714	Mar	12	1878	Apr	29	1878
	578		426	Money only		180	10		2773	May	14		Aug	14	
11	97		568	Partition	Decree for Pltff				2820						
12	347			Foreclosure	Decree & c	603	80	P	23						

File Book

87

93

84
89

A B C D E

JUDGMENT INDEX-REVERSE.

Copyright, A. J. Jones, 1898.

NAME OF JUDGMENT DEBTOR.		NAME OF JUDGMENT CREDITOR.		Term of Judgment or Decree.		No. of Case on Docket.
Surname.	Christian Name.	Surname.	Christian Name.	Month.	Year.	
Brown	J.W. et al	Farmer	Bank	Oct.	1878	3116
Bank	Farmer	Jewell	Johnston	April	1879	3075
Baldwin	Francis	Michigan Mutual Life Ins Co				3244
Same	Same	Hamilton	G. H.	May	1880	3553
Baldwin	Francis	Hamilton	J. H.	Jan'y	1881	3674
Brown	Felix	Brewster	Richard et al	Sept	1881	1839
Bank	Farmer	Sinclair	Ges. et al.	Feb'y	1878	2729
Baldwin	Francis et al.	Richmond Nat. Bank		"	"	2665
Same		Aultman & Taylor Co.		"	"	2805
Bank	Farmer	Wentz	L. O. et al.	April	"	2626

COURT OF COMMON PLEAS.

JOURNAL.		FINAL RECORD.		NATURE OF SUIT.	NATURE AND AMOUNT OF JUDGMENT OR DECREE.	Exec'n Docket.		Date of Execution.			When Satisfied.			File No.	
Vol.	Page.	Vol.	Page.			Dollars.	Cts.	Vol.	No. Ex.	Month.	Day.	Year.	Month.		Day.
11	171	17	79	Money Only	Judgt for P. et al	150	77	Le							88
	362			Replevin	Judgt for cost			M							
	383	18	595	Foreclosure	Judgt + Sale order	1188	36								96
11	600	19	191	"	" " "	967	12								100
17	93			No Record	" " "										
12	253			quit title	" " "										
10	552			No Record	Judgt for Cost										
	560	17	360	Foreclosure	Judgt as Deft	543	61								
	575	16	488	Replevin	" " "	114	50								
11	48			No Rec	Judgt for Cost										

F G H I J KL M NO PQ R S TUV W

A B C D E F

JUDGMENT INDEX-REVERSE.

Copyright, A. J. Jones, 1878.

NAME OF JUDGMENT DEBTOR.		NAME OF JUDGMENT CREDITOR.		Term of Judgment or Decree.		No. of Case on Docket.
Surname.	Christian Name.	Surname.	Christian Name.	Month.	Year.	
Beecher	Geo et al	adv	Kortelmann	Oct	1878	2975
Bishop	George et al.	adv	Kynear	May	1880	3349
Brown's heirs	George et al.	"	Burster	Feb	1878	1839
Bucher	George	"	Whidman	"	"	2429
Biddle	George et al.	"	Biddle	April	"	2813

COURT OF COMMON PLEAS.

JOURNAL.		FINAL RECORD.		NATURE OF SUIT.	NATURE AND AMOUNT OF JUDGMENT OR DECREE.	Exec'n Docket.		Date of Execution.			When Satisfied.			File Box	
Vol.	Page.	Vol.	Page.			Dollars.	Cts.	Vol.	No. Ex.	Month.	Day.	Year.	Month.		Day.
11	198	17	123	Partition	Ejectment - may 1877	268	88	M							90
11	588	18	582	Restraining order	Judge vs. City for eat			A							
12	253	267	110	Quit Note	Deed for Cliff			"							
10	575	16	350	Quit Note	Dismissed			L							85
10	513	No	Rec		Dismissed			L							
11	97	16	568	Partition	Deed for Cliff			"							

JUDGMENT INDEX-REVERSE.

Copyright, A. J. Jones, 1878.

NAME OF JUDGMENT DEBTOR.			NAME OF JUDGMENT CREDITOR.		Term of Judgment or Decree.		No. of Case on Docket.
Surname.	Christian Name.		Surname.	Christian Name.	Month.	Year.	
Bowen	H. Eals	ad	Hoop, Williams & Brown	Sept	1878	3032	
Bungardner	Harvey	ad	Smith Mary	Oct.	1879	3157	
Baxley	Harmon W.	"	Farmers Bank of W. Va.	Feb	1878	2747	
Baird	Henry et al.	"	Lawrence M. C. Rawster	April	"	2551	
Bailey	Harmon W.	"	Farmers Bank	Feb	"	2747	

COURT OF COMMON PLEAS.

JOURNAL.		FINAL RECORD.		NATURE OF SUIT.	NATURE AND AMOUNT OF JUDGMENT OR DECREE.	Exec'n Docket.				Date of Execution.			When Satisfied.			File No.
Vol.	Page.	Vol.	Page.			Dollars.	Cts.	Vol.	No. Ex.	Month.	Day.	Year.	Month.	Day.	Year.	
11	146	17	216	Mortgage	107	25	do	140								
11	483	18	384	Foreclosure	98	78	1/2	36								94
10	569	16	424	"	133	45	2	2759	Mar	5	1878	Apr	9	1878	85	
11	95			"				2914								
10	569	16	424	"	133	45	"	176								

A B C D E F G H

H I J KL M NO PQ R S TUV W

JUDGMENT INDEX-REVERSE.

Copyright, A. J. Jones, 1878.

NAME OF JUDGMENT DEBTOR.		NAME OF JUDGMENT CREDITOR.		Term of Judgment or Decree.		No. of Case on Docket.
Surname.	Christian Name.	Surname.	Christian Name.	Month.	Year.	
Baylor	L. E.	Mart-	George	May	1878	3440
Brown	Isabella et al.	Brown	John R.	April	1878	2676
Buston	J. D. et al.	Morse	Albert	May	1881	3805
Benedict	Julia C. et al.	Burgess	C. N. et al.	Sept.	1881	3844
Blue	J. M. et al.	Bliss	Adam Adam	Oct.	1878	
Barnes	John W. et al.	Peoples Bank		"	"	3107
Braver	John	Oliver	Ed Springer	"	"	3025
Bland	J. Le	Fallington	John et al.	"	"	3078
Barber	John W.	Leeper	James et al.	Feb.	1879	3064
Bailey	John P.	Doehum	Lo a	Sept.	"	2902
Boric	John P. et al.	Rice	Elizabeth et al.	"	"	3428
Barnes	John H.	Hamilton	Geo. B.	Oct.	"	3445
Bishop	McKendree	Bishop	Jannetted			3670
Blake	John H.	Woodie	Henry	Jan'y	1881	3730
Benedict	Julia A.	White	Geo. A.	"	1882	3862
Bailey	John P.	Flicks and Chapman		Feb'y	1878	2712
Beaver	John et al.	Bank of Richwood		"	"	2777
Barr	John et al.	Same		"	"	2778
Byrd	Geo. A. et al.	Oyokum	Geo. W.	"	"	2664
Browning	John et al.	Richmond Nat. Bank		"	"	2755
Barber	John	The State of Ohio		April	"	425
Biddle	Jessie M.	Biddle	Thomas	"	"	2813

COURT OF COMMON PLEAS.

JOURNAL.		FINAL RECORD.		NATURE OF SUIT.	NATURE AND AMOUNT OF JUDGMENT OR DECREE.		Exec'n Docket.		Date of Execution.			When Satisfied.		
Vol.	Page.	Vol.	Page.		Dollars.	Cts.	Vol.	No. Ex.	Month.	Day.	Year.	Month.	Day.	Year.
11	408	18	3	Mortgage	Judgment	150	44	M						
"	33	17	15	Partition	Decree for Plff			L						
12	181	--	--	Mortgage	Decree for	1240	00	P						
12	263	19	590	Partition				M						
11	189			Mortgage	Judgt for Plff	240	34	M						
11	168	17	95	"	"	156	41	L						
-	202	18	275	Foreclosure	Judgt & Sale ordered	1567	112	M						
-	189	17	338	"	"	976	00	-						
-	230			Appropriation	Judgt for cost			-						
-	439	18	210	An appraiser	"			M						
"	443	18	257	Partition	Decree & Sale ordered			"						
"	493			Foreclosure	"	506	60	L						
		19	318.					"						
12	140	19	278	Set aside Decree	Decree Judgt for cost			"						
12	313	20	228					"						
10	482	16	275	Quota	Judgt as Deft	112	50	L						
"	488	"	514	Appraisal	"	573	30	"	2670	Feb 5 1878	Apr 22 1878			
"	488	"	516	"	"	578	25	"	2671	"	"	"	"	
"	518	"	586	Foreclosure	"	174	00	"	2731					
"	558	16	435	Quota	"	268	17	"	2738					
11	56	2	159	Liquor to minors	Defendant's Fund	15	00	B						
11	97	16	568	Partition	Decree for Plff			L						

File 94

101

88

94

92

102

101

105

84

86

86

86

JUDGMENT INDEX-REVERSE.

Copyright, A. J. Jones, 1878.

NAME OF JUDGMENT DEBTOR.		NAME OF JUDGMENT CREDITOR.		Term of Judgment or Decree.		No. of Case on Docket.
Surname.	Christian Name.	Surname.	Christian Name.	Month.	Year.	
Brown	Lucy of et al	vs	Valley F admr &c	Feb	1878	2668
Burnside	L. M.	-	Burnside Sarah G	Oct	-	2991
Beets	L. M.	-	York Union Comet Band	May	1880	3008
Beets	L. M.	-	G. W. Ballard	"	"	3617
Broom	L. G.	-	Fry R. M	Sep	1881	3835
Brown	Lewis et al.	vs	Bank of Richmond	Feb	1878	2782
Brown	Lewis et al.	-	Davis A. E. et al	"	"	2667
Beets	L. M. et al.	-	Farmers Bank of Union Co.	April	"	2932

COURT OF COMMON PLEAS.

JOURNAL.		FINAL RECORD.		NATURE OF SUIT.	NATURE AND AMOUNT OF JUDGMENT OR DECREE.		Exec'n Docket.		Date of Execution.			When Satisfied.			File Box
Vol.	Page.	Vol.	Page.		Dollars.	Cts.	Vol.	No. Ex.	Month.	Day.	Year.	Month.	Day.	Year.	
10	563	17	222	Foreclosure	Judgt & Sale order	805	00	Lp	154					Apr 30 1878	85
11	208	18	381	Divorce & Alimony	- & Decree	100	00	M	146						88
11	592			Appeal	Judgt vs. City for sale			7.	218						99
"	620	19	100	Foreclosure	Decree & sale order	186	90	"	242						100
12	228	10	100	Appeal	Judgt for cont			"	394						
10	512	16	525	Magnavit	Judgt vs Deft	632	00	Lp	2687					Mar 28 1878	
"	578	"	426	Magnavit	" " "	180	10	"	2773					May 14 " Aug 14 1878	
11	91	"	534	Magnavit	" " "	101	44	"	2888						

JUDGMENT INDEX-REVERSE

Copyright, A. J. Jones, 1878.

NAME OF JUDGMENT DEBTOR.		NAME OF JUDGMENT CREDITOR.		Term of Judgment or Decree.		No. of Case on Docket.
Surname.	Christian Name.	Surname.	Christian Name.	Month.	Year.	
Blue	Michael	Amber Manfg Co		Sep	1878	3091
Blue	Mannah	Bank of North Lewisburg		Oct	-	3073
Blue	Michael	White	Richard	Feb	1879	2937
Same	Same	Comer	Joseph et al	-	-	3196
Same	Same et al.	Gray Jehu	Adms.	May	1880	3555
Bishop	McKendric	Bishop	Gannetti & S	April	1881	3670
Blue	Michael	State of Ohio		"	3741	3741
Bell	Marion et al	Brunster	Richards et al.	Feb	1878	1839
Beard	Mary Ann	Morton	J. J.	April	"	1997
Beaver	Michael et al.	Brown	John H.	"	"	2676

COURT OF COMMON PLEAS.

JOURNAL.		FINAL RECORD.		NATURE OF SUIT.	NATURE AND AMOUNT OF JUDGMENT OR DECREE.	Exec'n Docket.		Date of Execution.			When Satisfied.			File Box
Vol.	Page.	Vol.	Page.			Dollars.	Cts.	Vol.	No. Ex.	Month.	Day.	Year.	Month.	
11	110	17	220	Money only	Judgt for Plff	302	17	6						90
-	162	17	96			208	90	-						95
-	289				for con-			221		234				97
-	256	17	424		Judgt	228		221		328				100
..	583	18	424		Judgt	232	60	72		210				
12	204			Divorce	Decree for deft on compt					324				
11	¹²¹ 210	19	335	Peace warrant	Judgt for con-					520				1025
10	575	16	350	To Quil Vite	Decree for Plff					602				
11	30	No Rec			Settled									
"	33	17	15	Partitione	Decree for Plff			L		2683				

JUDGMENT INDEX-REVERSE.

Copyright, A. J. Jones, 1878.

NAME OF JUDGMENT DEBTOR.		NAME OF JUDGMENT CREDITOR.		Term of Judgment or Decree.		No. of Case on Docket.
Surname.	Christian Name.	Surname.	Christian Name.	Month.	Year.	
Bell	Nathan et al.	Brewster	Richard et al.	Feb	1878	1839
Benton	Orson	ad	State of Ohio	Jan	1880	3378
Barnes Baker	P. E. Phebe + Husbands	ad Piper	Union Bank Bank E. G. Adams	Feb May	1878 1880	3162 3465- 3464 3463 3462

COURT OF COMMON PLEAS.

JOURNAL.		FINAL RECORD.		NATURE OF SUIT.	NATURE AND AMOUNT OF JUDGMENT OR DECREE.		Exec'n Docket.		Date of Execution.			When Satisfied.		
Vol.	Page.	Vol.	Page.		Dollars.	Cts.	Vol.	No. Ex.	Month.	Day.	Year.	Month.	Day.	Year.
12	253	262	110	No Quia Ritte										
10	575	16	350	Quia Ritte										
11	658			on Praci Warrant - Jrdgt for cost										
11	263			Jury Only			218	38						
"	617	18	565	Damages										
"	"	"	569	"										
"	"	"	572	"										
"	"	"	562	"										

JUDGMENT INDEX-REVERSE.

Copyright, A. J. Jones, 1898.

NAME OF JUDGMENT DEBTOR.		NAME OF JUDGMENT CREDITOR.		Term of Judgment or Decree.		No. of Case on Docket.
Surname.	Christian Name.	Surname.	Christian Name.	Month.	Year.	
Bell	Nathaw et al. ex. Recusator	Richard	et al. ^{In District Court}	Sept.	1883	1839

Benton	Orson	ad Benton	Elice	Jan	1880	3343
Browning	O. D. et al.	Richmonds Nat. Bank		Feb	1878	2755

Brown's heirs	Peter et al	Bruster	Richard et al	Feb	1878	1839
---------------	-------------	---------	---------------	-----	------	------

COURT OF COMMON PLEAS.

JOURNAL.		FINAL RECORD.		NATURE OF SUIT.	NATURE AND AMOUNT OF JUDGMENT OR DECREE.	Exec'n Docket.		Date of Execution.			When Satisfied.			File	
Vol.	Page.	Vol.	Page.			Dollars.	Cts.	Vol.	No. Ex.	Month.	Day.	Year.	Month.		Day.
2	37	2	110	Equitable relief											859
12	253	21	1												

11	569															96
10	338	16	435	On Note	Judgt as Deft	100 00										

12	253	26	110	Quiet Title	Decree for Plff											
10	375	16	350													

JUDGMENT INDEX-REVERSE.

Copyright, A. J. Jones, 1898.

NAME OF JUDGMENT DEBTOR.		NAME OF JUDGMENT CREDITOR.		Term of Judgment or Decree.		No. of Case on Docket.
Surname.	Christian Name.	Surname.	Christian Name.	Month.	Year.	
Breaston	Robert W.	Chesney	J. W.	Sep	1877	3093
Bell	Robert	Brewster	Richard et al	"	1881	1839
Brown's heirs	R. L. et al.	Scud		Feb	1878	1839
Bault	R. W. et al.	Dean	Jacob	April	"	2699
Bellus	Rhodas et al.	Robinson	Wm H	"	"	2903

COURT OF COMMON PLEAS.

JOURNAL.		FINAL RECORD.		NATURE OF SUIT.	NATURE AND AMOUNT OF JUDGMENT OR DECREE.	Exec'n Docket.		Date of Execution.			When Satisfied.			File	
Vol.	Page.	Vol.	Page.			Dollars.	Cts.	Vol.	No. Ex.	Month.	Day.	Year.	Month.		Day.
11	417	262	110	Injunction	Order for cost			01	522						1204
12	253	16	350	Quit Title				11	602						92
12	253	16	110	"	Decree for Plff			"	602						
10	375	16	350	"	Decree for Plff			"	602						
11	32	"	478	Enclosure	Judgt vs Deft			L	2713						
"	303			"	"										
"	94	17	397	"	"	704	40	"	2912						

JUDGMENT INDEX-REVERSE.

Copyright, A. J. Jones, 1892.

NAME OF JUDGMENT DEBTOR.		NAME OF JUDGMENT CREDITOR.		Term of Judgment or Decree.		No. of Case on Docket.
Surname.	Christian Name.	Surname.	Christian Name.	Month.	Year.	
Beezer	Samuel & Rebecca et al	Ketchum	Georg C. Hays	Oct	1878	2573
Bailey	E Shannon et al	Blue	John A. Smith	"	"	2822
Burkington	Warrant	Clark	C. B.	"	"	2861
Blake	S. M. et al	Union County Bank		-	-	3104
Samu	same	same		-	-	3105
Bennett	Simmons & Margret	Bailey	Shannon	-	-	2833
Bennet	Samuel et al	Jewell	Johnston	April	1879	3075
Byrd	Sarah et al	Spokane	Geo. W.	Feb	1878	2664
Bruce	S. et al	Burgner & Son	Wm	"	"	2745
Blake	S. M. et al	Johnson Lindsey & Co.		"	"	2697
Biddle	Sarah Ellen et al	Biddle	Thomas	April	"	2813

COURT OF COMMON PLEAS.

JOURNAL.		FINAL RECORD.		NATURE OF SUIT.	NATURE AND AMOUNT OF JUDGMENT OR DECREE.		Exec'n Docket.		Date of Execution.		When Satisfied.		File No.	
Vol.	Page.	Vol.	Page.		Dollars.	Cts.	Vol.	No. Ex.	Month.	Day.	Year.	Month.		Day.
11	144			Partition	Execution & proc for Piff	100 00		20	116					
11	138	17	211	Money only	Proc for Piff	240 34			62	Oct 23	1878	Dec 2	1878	90
11	142			"	"	29 50			94			Feb 25	1879	89
-	167	17	57	-	-	1052 25		60	524					
-	164	17	36	-	-	368 25		-	522					
-	207	17	231	Trust title	Decree Proc for cost			20	144					90
-	362			Replevin	Proc for cost			-	390					95
10	318	16	586	Foreclosure	"	174 00		6	2731					
"	563	16	448	On Note	"	185 00			2736	Mar 2	1878	Nov 12	1878	
11	18	"	434	Money Only	"	265 37			2810	Oct 12	"			
"	97	"	568	Partition	Decree for Piff				2820					

JUDGMENT INDEX-REVERSE.

Copyright, A. J. Jones, 1898.

NAME OF JUDGMENT DEBTOR.		NAME OF JUDGMENT CREDITOR.		Term of Judgment or Decree.		No. of Case on Docket.
Surname.	Christian Name.	Surname.	Christian Name.	Month.	Year.	
Baldwin	Thomas et al	Farmers Bank		Sept	1878	3113
Brown	Thomas	Winn B & Co. Association		Sept	-	3084
Brown	T. M.	Wanke	J. H.	Feb	1879	3267
Brown	Thomas	Barnett	W. C.	-	-	2912
Baldwin	Thomas et al.	Herr	P. R.	May	1880	3632
Barrow	Thomas & Co	Mansfield Banking Co		Jan	1881	3652
Brown's heirs	Thomas et al.	Brewster	Richard et al.	Feb	1878	1839
Baldwin	Thomas et al.	Bank of Richmond		"	"	2783
Brown	T. O. Adm'r	Miller	J. W.	Sept	"	1216

COURT OF COMMON PLEAS.

JOURNAL.		FINAL RECORD.		NATURE OF SUIT.	NATURE AND AMOUNT OF JUDGMENT OR DECREE.		Exec'n Docket.		Date of Execution.			When Satisfied.		
Vol.	Page.	Vol.	Page.		Dollars.	Cts.	Vol.	No. Ex. Page	Month.	Day.	Year.	Month.	Day.	Year.
11	171	17	90	Money only	101	66	60	550				Nov	4	1879
-	192	-	-	Foreclosure	184	67	72							
-	311	17	464	Money only	102	40	-	284						
-	333	-	-	Appeal			-	362						
"	601	18	432	Money only	201	50	4	266						
"	107	19	250	"	1167	22	"	432						100
"	253	262	110	Quit title			"	602						
10	575	16	350	Quit title										
10	512	"	500	Coverture	592	75	2	2688	Mar	3	1879	Apr	8	1879
11	107	No Rec		Dismissed										87

JUDGMENT INDEX-REVERSE.

Copyright, A. J. Jones, 1878.

NAME OF JUDGMENT DEBTOR.		NAME OF JUDGMENT CREDITOR.		Term of Judgment or Decree.		No. of Case on Docket.
Surname.	Christian Name.	Surname.	Christian Name.	Month.	Year.	
Barth	William et al	Harriman	Wmgt	Oct	1878	3080
Same	Same et al	Farmers	Bank	"	"	3122
Same	Same et al	Emmerson	Exec	"	"	3113
Barnett	W. C. et al	Woods	W. M.	Sept.	1878	3172
Barnett	"	Robinson	J. W.	"	"	"
Brown	Wilson	Frank	J. H.	Feb	1879	3237
Bales	William et al	Cession	John Adm	"	"	2921
Brown	Wilson	Carlman	G & Co	"	"	3247
Baxter	W. C. et al	Farmers Bank		April	"	3229
Barnett	W. C.	Robinson	W. H.	Jan	1880	3072
Same	Same	Enterprise B & L Co		"	"	"
Same	Same	Eichemeyer	C.	"	"	"
Barnett	W. C.	Keys	B. H. et al.	May	1880	3359
Brown	Wilson et al.	Riddle	George	"	"	3513
Book	W. S.	Hoile	Sarah J.	"	"	3138
Bales	William W. et al	Hoelfrich	Wendell	Dec	"	3166
Black	William	Black	Margaret E.	"	"	3641
Bancroft	William	Bancroft	John	Jan	1881	3724
Bales	William W. et al	Manfield Banking Co		"	"	3657
Baxter	W. H.	Cheesey	Exec L.	April	"	3723
Bales	W. H.	Manfield Bankings		"	"	3656
Baxter	W. H.	Cheesey	T. Wet al	"	"	3726
Brown	Wilson	Pittman	G & Co	Jan	1882	3894
Brown's heirs	Williams et al. ad	Brewster	Richard	Feb	1878	1839
Brown	W. S. et al	Bank of Richmond		"	"	2782
Brown	W. M. et al.	Brown	John H.	April	"	2676
Baxter	W. H.	Webster	Orino et al.	"	"	2722

COURT OF COMMON PLEAS.

JOURNAL.		FINAL RECORD.		NATURE OF SUIT.	NATURE AND AMOUNT OF JUDGMENT OR DECREE.		Exec'n Docket.		Date of Execution.			When Satisfied.		
Vol.	Page.	Vol.	Page.		Dollars.	Cts.	Vol.	No. Ex. Recd.	Month.	Day.	Year.	Month.	Day.	Year.
11	188	17	204	Money only	Judgt for Plff	260	50	21	64					
11	173	17	87	"	"	206	66	20	534					88
"	"	17	70	"	"	141	10	"	5011					
"	184			Foreclosure	Judgt for Defendant	865	67	21	110					
"	159			Cross Petition	"	104	76	"	110					
"	311	17	464	Money only	Judgt	182	40	"	294					
"	220	18	268	Foreclosure	Decree & Sale of land	1523	94	"	158					91
"	278	17	468	Money only	Judgt	261	28	"	318					91
"	382	18	42	Foreclosure	" & Sale of land	1072	54	"	430					93
"	526			"	Judgt	580	10	"	110					
"	"			"	"	778	48	"	110					
"	"			"	"	279	40	"	110					
"	591	18	551	Foreclosure	Judgt	285	35	"	116					99
"	614			Replevin	Settled.			"	222					97
"	615			attachment	Judgt			"	298					
12	32	19	156	on note	Judgt	119	00	"	332					96
"	50	19	133	Divorce	Decree Judgt for cont			"	356					
"	731	19	226	"	"			"	398					100
"	107			on note	Judgt	1167	22	"	432					
"	171			Replevin	"			"	472					103
"	201	19	337	on note	"	2863	32	"	522					102
"	206	19	320	on appeal Bond	Dismissed at cost of Def			"	536					
"	322	20	152	on notes	Judgt	825	87	"	424					105
12	243	20	110	Quit Title	Decree for Plff			"	602					
10	375	16	350	Loganovist	Judgt for Deft	632	00	20	2687	Feb 28 1878				
11	33	17	15	Partition	Decree for Plff			"	2683					88
11	46	No	Rec		Judgt for Deft									

JUDGMENT INDEX-REVERSE.

Copyright, A. J. Jones, 1878.

NAME OF JUDGMENT DEBTOR.		NAME OF JUDGMENT CREDITOR.		Term of Judgment or Decree.		No. of Case on Docket.
Surname.	Christian Name.	Surname.	Christian Name.	Month.	Year.	
Baker	Zachariah et als	David	McClure et als	April	1881	3788

COURT OF COMMON PLEAS.

JOURNAL.		FINAL RECORD.		NATURE OF SUIT.	NATURE AND AMOUNT OF JUDGMENT OR DECREE.		Exec'n Docket.		Date of Execution.			When Satisfied.		
Vol.	Page.	Vol.	Page.		Dollars.	Cts.	Vol.	No. Ex.	Month.	Day.	Year.	Month.	Day.	Year.
12	210	20	66	Partition										

File 1304

102

JUDGMENT INDEX-REVERSE.

Copyright A. J. Jones, 1878.

NAME OF JUDGMENT DEBTOR.			NAME OF JUDGMENT CREDITOR.		Term of Judgment or Decree.		No. of Case on Docket.
Surname.	Christian Name.		Surname.	Christian Name.	Month.	Year.	
Cook	Allen H	vs	White	Sarah E	April	1879	2947
Cridler	A.	ad	Robinson	A. B	Jan'y	1880	3371
Cawler	Andrew	"	Lockhart	George	May	"	3469
Commissioners of Union County			Green	Charles	Jan'y	1881	3727
Same			Wolford	Wm H	April	"	3764
Same		add	Dillon	Job	Feb'y	1878	2709
Ware & Bowen		"	Davis	A. E.	"	"	2701
Commissioners of Madison Co. O.		vs	Taylor	Septica	"	"	
Commissioners of Union County		add	Sweeney	James et al.	"	"	2157
L. S. Co. & R. R. Co.		"	Rogers	Joseph C.	April	"	2599

Carpenter James S. et al add Dornnelly Maria A. April 1878 2818

COURT OF COMMON PLEAS.

JOURNAL.		FINAL RECORD.		NATURE OF SUIT.	NATURE AND AMOUNT OF JUDGMENT OR DECREE.			Exec'n Docket.		Date of Execution.			When Satisfied.			File No.
Vol.	Page.	Vol.	Page.		Dollars.	Cts.	Vol.	No. Ex.	Month.	Day.	Year.	Month.	Day.	Year.		
11	362			Damages				M								
"	525	19	332	on note												
"	588	18	436	Money	186	18		A								
12	146			Provision	115	04		"								100
"	209			"												100
10	519	No Rec		"												102
10	581	16	457	On Note	263	78		L								86
11	17	No Rec		Appeal	108	50		"			2776	March	1880	May 28 1880		86
"	40	"	"													
"	62	"	"													
				Settled												
11	43	16	535	Partition & Decree for Plff												

JUDGMENT INDEX-REVERSE.

Copyright, A. J. Jones, 1878.

NAME OF JUDGMENT DEBTOR.			NAME OF JUDGMENT CREDITOR.		Term of Judgment or Decree.		No. of Case on Docket.
Surname.	Christian Name.		Surname.	Christian Name.	Month.	Year.	
Baxter	Charles	adv	Andrew	Andrew	Feb'y	1877	3280
Cline	Caroline	adv	Cline	Charles	-	-	2089
Chapman	Caroline	adv	Woodburn	R. L. Camm	April	-	3320
Coxey	C. L.	-	Wyeth	P. J.	-	-	3350
Curry	Caroline	-	Curry	Caroline Mary	Jan'y	1880	3516
Coddy	Charles H.	adv	Sunder	G. M.	May	1880	3563
Baxter	Charles W.	-	Baxter	Rosannah et als	-	-	3163
Crosse	Charles et al.	adv	Bank of Richmond		Feb'y	1877	2790

Barr	D. F.	adv	Allen	E. F.	Feb'y	1879	3271
Camp	D. W.	-	Union County Bank		-	-	3162

COURT OF COMMON PLEAS.

JOURNAL.		FINAL RECORD.		NATURE OF SUIT.	NATURE AND AMOUNT OF JUDGMENT OR DECREE.		Exec'n Docket.		Date of Execution.			When Satisfied.			File No.	
Vol.	Page.	Vol.	Page.		Dollars.	Cts.	Vol.	No. Ex.	Month.	Day.	Year.	Month.	Day.	Year.		
11	271	17	494	Money only	Judgt	157 70		224						24	1877	95
-	222			Appeal	Judgt for cost			192								93
-	381	18	282	Foreclosure	Judgt & Sale	465 40		426								
-	352	17	633	Money only	Judgt	735 38		490								
-	572	18	329	Divorce	Decree	150 00		166								98
-	600			Damages	Judgt for cost			180								
12	10				"			318								
10	510	16	513	Warrant	Judgt as Deft	250 89		2695						July 9	1878	

11	237	17	510	Money only	Judgment	244 10		170								
-	243			"	Judgt	418 33		316								

JUDGMENT INDEX-REVERSE.

Copyright, A. J. Jones, 1878.

NAME OF JUDGMENT DEBTOR.			NAME OF JUDGMENT CREDITOR.		Term of Judgment or Decree.		No. of Case on Docket.
Surname.	Christian Name.		Surname.	Christian Name.	Month.	Year.	
Coopridge	Ellen et al.	adv	Mast	George	May	1880	3194
"	Elias "	"	"	"	"	"	"
Churchman	Edward S.	-	Rose	Jacob	"	"	3519
Churchman	Edward S.	"	Harnoth	George	Jan.	1881	3594
Cramer	Edward		State of Ohio				
Chase	E. W. et al.	adv	The Peoples Bank		April	1878	2940
Pollins	Emmery J. et al.	"	Biddle	Thomas	"	"	2813

COURT OF COMMON PLEAS.

JOURNAL.		FINAL RECORD.		NATURE OF SUIT.	NATURE AND AMOUNT OF JUDGMENT OR DECREE.	Exec'n Docket.		Date of Execution.		When Satisfied.		File Box		
Vol.	Page.	Vol.	Page.			Dollars.	Cts.	Vol.	No. Ex.	Month.	Day.		Year.	Month.
11	613			Foreclosure	Decree r sale oranda	309	17	2	4					99
"	630			"	judgt for cost-									97
12	230	20	9	Writ										101
11	88	16	543	Writ	Judgt as Diff-	138	90	2	2885	July 22	1878	Sept 2	1878	105
"	97	"	568	Partition etc	Decree for Plff									

JUDGMENT INDEX-REVERSE.

Copyright, A. J. Jones, 1875.

NAME OF JUDGMENT DEBTOR.		NAME OF JUDGMENT CREDITOR.		Term of Judgment or Decree.		No. of Case on Docket.
Surname.	Christian Name.	Surname.	Christian Name.	Month.	Year.	
Canan	G. W. et al	Phillips	John F	Feb	1877	3266
Canan	G. H. et al.	Bank of Richmond		May	1879	3476
Cooper	George	Robinson	A. B.	Oct	1880	3624
Cooper	George	Taylor	Cornelia A	Sept	1881	3852
Baldwell	George	Kennedy	A. D. et al			3848

Clark	Harlow	Clark	Huldah	Jan	1880	3505
Churchman	et al	Carriott	George	"	1881	3594

COURT OF COMMON PLEAS.

JOURNAL.		FINAL RECORD.		NATURE OF SUIT.	NATURE AND AMOUNT OF JUDGMENT OR DECREE.	Exec'n Docket.	Date of Execution.	When Satisfied.	File
Vol.	Page.	Vol.	Page.						
11	222	17	428	Mortgage	543 36 92 156				101
"	458	18	408	Coverture	1570 00 2 278				94
12	50			Foreclosure	Decree & Sale order	106 32 P 2			
"	226	19	581	on note	Judgment	428 83 N 592			101
"	275	19	572	"	"	2400 00 N 600			101

11	573	10	McCormac	Divorc	Dismissed	N 170			96
12	250	20	9			O 8			

JUDGMENT INDEX-REVERSE.

Copyright, A. J. Jones, 1898.

NAME OF JUDGMENT DEBTOR.		NAME OF JUDGMENT CREDITOR.		Term of Judgment or Decree.		No. of Case on Docket.
Surname.	Christian Name.	Surname.	Christian Name.	Month.	Year.	
Carmel	Asaiah	Robinson	John B	June	1880	3503
Collier	F. W. et al.	Robinson & Robinson		April	1878	2707
Clark	Asaiah et al.	Hamilton	W. C.	"	"	2485
Clark	John et al.	Carriott	Iso.	April	1878	2841
Carter	James	Henson	J. D.	April	1878	2079
Conrad	John W. et al.	Bonnett	Ralph et al.	Feb	1878	2425
Cove	John W. et al.	Bruster	Richard et al.	Feb	1878	1839
Chapman	J. N. et al.	McLaherty	James	Oct	1878	2646
Chapman	J. N. et al.	Peoples Bank		Oct	"	3106
Cheney	Jonathan et al.			"	"	"
Chamberlain	Joe et al.	Farmer Bank		"	"	3119
Carter	James	Ellis	Abner et al.	Sep	"	2337
Crawford	J. W.	Beatty	W. C.	Feb	1879	3077
Cain	James et al.	Fuck & Chapman		"	"	3173
Cummings	J. W.	Lary	Abel M	May	1880	3268
Cook	John A	Perry	Hugh J	Jan	1880	3314
Cutler	James	Hamilton	W. C.	Sept	1879	3250
Carter	James	Bank North Lewisburg		Jan	1880	3110
Carter	James	Wells	Rally	"	"	3363
Cummings	J. H. et al.	Epps	Sarah	May	1880	3390
Coats	John B. et al.	Morse	Geo. F. et al. et al.	"	"	3430
Chapman	Jason N	Sullington	Phillis & Woods	Sep	"	3704
Cheney	Jonathan	Same		"	"	3704
Colman	J. H.	Union County Bank		Jan	1881	3763
Cutler	James					
Colman	John H	Powell	L. E.	Jan	1881	3768
Columber	John W	Columber	Sarah B	"	"	3561
Cramer	John et al.	Bank of Richmond		Feb	1878	2784
Carothers	J. A. et al.	Kash	Caleb	"	"	2797
Carter	James	Bank of North Lewisburg		"	"	2804

COURT OF COMMON PLEAS.

JOURNAL.		FINAL RECORD.		NATURE OF SUIT.	NATURE AND AMOUNT OF JUDGMENT OR DECREE.	Exec'n Docket.	Date of Execution.	When Satisfied.	File No.
Vol.	Page.	Vol.	Page.						
12	4			Damages	Cost-				
11	53	19	449	Foreclosure	Judgt as Deft	53 00			
11	83		No Rec		Judgt for Costs			2894	Aug 3 1881
11	70	16	591	Attachment	Judgt as Deft	105 94			
11	31	17	21	Appeal	Judgt as Deft	139 00			
10	498	16	289	Foreclosure	Decree				
12	253	262	110						
10	575	16	350	Re Quiet Title	Decree for Plff				
11	176			Inventory	Judgt for Plff	619 25			
11	168	17	93	"	"	135 81			
"	"	"	"	"	"	135 81			
"	169	17	84	"	"	291 14			
"	103	19	486	"	"	59 00			
"	299	17	333	Foreclosure	Decree & sale ordered	78 75			
"	321			Cross Petition	"	339 20			
11	536-539			Damages	Judgt for cost				
"	502			Damages	Judgt for cost				
"	467	18	304	Money on ass	Judgt	195 80			
"	425			"	Judgt	3083 12			
"	567	18	330	Note	Judgt	1974 55			
"	589	18	575	Injunction	Judgt as Deft for cost				
"	590	18	416	Money	Judgt	262 89			
12	69	19	139	Cognovit	Judgt	260 27			
"	"	"	"	"	"	260 27			
"	119	19	245	"	Judgt	168 90			
12	138	19	247	Cognovit	Judgt	756 00			
"	97			Divorce	Decree " cost				
10	511	16	521	Cognovit	Judgt as Deft	212 85			
10	523	16	282	"	"	520 00			
10	564	16	491	"	"	3237 35			

JUDGMENT INDEX-REVERSE.

Copyright, A. J. Jones, 1878.

NAME OF JUDGMENT DEBTOR.		NAME OF JUDGMENT CREDITOR.		Term of Judgment or Decree.		No. of Case on Docket.
Surname.	Christian Name.	Surname.	Christian Name.	Month.	Year.	
<i>Boe</i>	<i>Mary et. als.</i>	<i>Incorporated Co. of Mary street</i>		<i>April</i>	<i>1878</i>	<i>2929</i>
<i>Coleman</i>	<i>Mary G.</i>	<i>Sowell</i>	<i>Thos G.</i>	<i>Jan'y</i>	<i>1881</i>	<i>3768</i>
<i>Chapman</i>	<i>Margaret</i>	<i>Brewster</i>	<i>Richard et. al.</i>	<i>Sept</i>	<i>"</i>	<i>1882</i>
<i>Conrad</i>	<i>Mary et. al.</i>	<i>Brownell</i>	<i>Ralph et. al.</i>	<i>Feby</i>	<i>1878</i>	<i>2425</i>
<i>Cramer</i>	<i>Leonard et. al.</i>	<i>Bank of Richmond</i>		<i>Feby</i>	<i>1878</i>	<i>2784</i>

COURT OF COMMON PLEAS.

JOURNAL.		FINAL RECORD.		NATURE OF SUIT.	NATURE AND AMOUNT OF JUDGMENT OR DECREE.		Exec'n Docket.		Date of Execution.			When Satisfied.			File No.
Vol.	Page.	Vol.	Page.		Dollars.	Cts.	Vol.	No. Ex.	Month.	Day.	Year.	Month.	Day.	Year.	
<i>11</i>	<i>84</i>	<i>18</i>	<i>403</i>	<i>appropriation of general property</i>											<i>89</i>
<i>12</i>	<i>138</i>			<i>Coignoit-</i>	<i>756 00</i>		<i>N</i>	<i>402</i>							
<i>"</i>	<i>253</i>			<i>Debit Little</i>			<i>"</i>	<i>402</i>							
<i>10</i>	<i>498</i>	<i>16</i>	<i>289</i>	<i>Proclosure</i>			<i>K</i>	<i>2516</i>							
<i>10</i>	<i>511</i>	<i>16</i>	<i>521</i>	<i>Loganovit Judgt as Deft</i>	<i>212 85-50</i>		<i>2689</i>		<i>Feb</i>	<i>14</i>	<i>1878</i>	<i>Feb</i>	<i>15</i>	<i>1878</i>	<i>86</i>

JUDGMENT INDEX-REVERSE.

Copyright, A. J. Jones, 1878.

NAME OF JUDGMENT DEBTOR.		NAME OF JUDGMENT CREDITOR.		Term of Judgment or Decree.		No. of Case on Docket.
Surname.	Christian Name.	Surname.	Christian Name.	Month.	Year.	
Case	Newton	Vansant	C. C. Stue	Sep	1880	3183
Same	(kins)	Burster	Richard	Feb'y	1878	1839

Chase	C. C.	adv	Stewart & Conklin	Apr	1879	3327
Same		"	Marysville B. & L. Association	"	1878	
Same		"	The Peoples Bank	"	"	2940

Case	Philip	ad	Emmerson	Sep	1878	2825
Case	Phil L.	"	McLain	May	1880	3420

COURT OF COMMON PLEAS.

JOURNAL.		FINAL RECORD.		NATURE OF SUIT.	NATURE AND AMOUNT OF JUDGMENT OR DECREE.		Exec'n Docket.		Date of Execution.			When Satisfied.			File No.
Vol.	Page.	Vol.	Page.		Dollars.	Cts.	Vol.	No. Ex.	Month.	Day.	Year.	Month.	Day.	Year.	
12	31			On Note											98
12	253	D.C.	2-710	Judgt for Cost											
10	575	16	350	De Quillette Decree for Pltff											

11	268	17	617	Money only			248	47							94
11	64			Rec											
11	88	16	543	Cognovit	Judgt as Debt		138	90							87

11	930	17	214	Money only	Judgt for Pltff		25	00							90
11	593			Damages	Judgt for Pltff for cost										97

JUDGMENT INDEX-REVERSE.

Copyright, A. J. Jones, 1878.

NAME OF JUDGMENT DEBTOR.		NAME OF JUDGMENT CREDITOR.		Term of Judgment or Decree.		No. of Case on Docket.
Surname.	Christian Name.	Surname.	Christian Name.	Month.	Year.	
Carter	Rosannah C et al	Carpenter	A. V.	Sept	1879	3401
Bonnell	R. D.	Village of Richwood		Jan	1882	3692
Clark	Richard et al	McCartott	Geo.	April	1878	2841
Carter	S. Co et al	Woods	W. J. adm	Sept	1878	3038
Carter	S. Co et al	Union County Bank		Oct	-	3104
Same	Same et al	-	-	-	-	3105
Carter	S. et al	-	-	-	-	-
Cartmell	Samuel	Stollings	Samuel et al	Sept	1879	3222
Croenstra	Stephen et al	Bentors	Orson et al	April	1881	3558
Campbell	S. et al.	Spring	Samuel	Feb	1878	2520
Carter + Co	S. et al.	Johnson, Lindsley + Co.		"	"	2697
Same	"	Ryan Johnson + Co.		"	"	2698

COURT OF COMMON PLEAS.

JOURNAL.		FINAL RECORD.		NATURE OF SUIT.	NATURE AND AMOUNT OF JUDGMENT OR DECREE.		Exec'n Docket.		Date of Execution.			When Satisfied.			File No.
Vol.	Page.	Vol.	Page.		Dollars.	Cts.	Vol.	No. Ex.	Month.	Day.	Year.	Month.	Day.	Year.	
11	416	18	35	Foreclosure	Decri & Sale ordered	249	41	N	2						93
12	230				Magt for cost			C	13						104
11	70	16	591	Attachment	Judgt as Deft	105-94	L	2845							
11	141	17	237	Money Only	judgt for Pltff	223	02	L	540						89
-	167	17	57	-	-	108	235	-	524						88
-	166	17	56	-	-	368	25	-	522						88
-	-	17	56	-	-	368	25	-	522						
11	449			on acct	Judgt for cost			N	46						
12	192			Equitable Relief	Dismissal & cost of Pltff			N	492						
10	551	16	418	Foreclosure	Judgt as Deft	177	32	R	2618						
11	18	"	434	Money Only	" " "	265	57	L	2810	Oct-12	1878				86
11	18	"	432	On Note	" " "	313	54	"	2811						

JUDGMENT INDEX-REVERSE

Copyright, A. J. Jones, 1878.

NAME OF JUDGMENT DEBTOR.		NAME OF JUDGMENT CREDITOR.		Term of Judgment or Decree.		No. of Case on Docket.
Surname.	Christian Name.	Surname.	Christian Name.	Month.	Year.	
Chesney	L. W. & wife	Bayler	W. H.	Feb	1879	2857
Chesney	V. W.	Bayler	W. H.	Sept	-	3337
Cox	Thomas W. et al.	Jenkins	Armitage	"	1881	3765
Cowgill	Thomas	Smuffin	W. W.	Jan	1882	3918
Cratty et al.	J. P.	Fisk	R. S.	"	"	2843
same		Riley	H. W.	June	1881	"
Dahill	J. R. et al.	vs. The State of Ohio		Feb	1878	2605

COURT OF COMMON PLEAS.

JOURNAL.		FINAL RECORD.		NATURE OF SUIT.	NATURE AND AMOUNT OF JUDGMENT OR DECREE.		Exec'n Docket.		Date of Execution.			When Satisfied.			File No.
Vol.	Page.	Vol.	Page.		Dollars.	Cts.	Vol.	No. Ex.	Month.	Day.	Year.	Month.	Day.	Year.	
11	318	78	454	Seclusion	Secru & state order	1525	38	00							91
-	447	78	291	on note	Judgt	1803	00	-							91
12	249	20	22	Partition	Decree										101
"	362			Injunction	Judgt										
"	293			"	"										
"	215			"	"										
10	582	16	452	Money Only	"	2077	61								

Pollock vs. Rachel ad. Field H. E. W. April 1878 2099

11 91 16 595 On Account Judgt vs Debt 59 83 L 2892 June 15 1878

JUDGMENT INDEX-REVERSE.

Copyright, A. J. Jones, 1878.

NAME OF JUDGMENT DEBTOR.			NAME OF JUDGMENT CREDITOR.		Term of Judgment or Decree.		No. of Case on Docket.
Surname.	Christian Name.		Surname.	Christian Name.	Month.	Year.	
Cassiday	William	aw	Bank of Michigan		Feb	1877	3290
Carr	W. M.	-	Allen	E. G.	-	-	3271
Carr	William W.	-	Beed	James A.	apl	-	3312
Coleman	William C.		Powell	J. E.	Jan	1881	3768
Chellis	William & Wife		Beed	Catherine et al	July	1882	3933
Carr	Wm C.	adv	Carr	Mary M.	April	1878	2518 2536

COURT OF COMMON PLEAS.

JOURNAL.		FINAL RECORD.		NATURE OF SUIT.	NATURE AND AMOUNT OF JUDGMENT OR DECREE.			Exec'n Docket.		Date of Execution.			When Satisfied.			File No.
Vol.	Page.	Vol.	Page.		Dollars.	Cts.	Vol.	No. Ex.	Month.	Day.	Year.	Month.	Day.	Year.		
11	297	17	502	Money and Interest	573	50	21	242								134
-	287	-	510	Money and Int	244	10	-	170								91
-	350			Mortgage	322	83	-	374			June 3 ^d	1879				93
12	138			Cognovit	756	00	4	402								
12	285			Partition				614								
11	44	16	583	Divorce				2883								89

JUDGMENT INDEX-REVERSE.

Copyright, A. J. Jones, 1878.

NAME OF JUDGMENT DEBTOR.		NAME OF JUDGMENT CREDITOR.		Term of Judgment or Decree.		No. of Case on Docket.
Surname.	Christian Name.	Surname.	Christian Name.	Month.	Year.	
Davis	Amos Halp	Hog, Williams & Brown		Sep	1878	3032
Davis	A. E.	Archer	J & A	"	"	2584
Dunn & Henderson		Fuller Warren & Co		Feb	1879	3218
Dunn		Thomas, Indler & Roge		"	"	3219
Diehl	A. G.	Adams	Susan	Mich	1880	36
Degood	A. B.	Hookins	A. C.	Sep	"	3683
Dunn & Anderson		Buford B. D. & Co		Apr	1881	3690
Degood	Almeda	Carpenter	A. T.	Jan	1882	3957
Dunn & Henderson		Buford B. D. & Co		"	"	3689
Degood	A. B.	Fullington, Phillips & Woods		"	"	3979
Dunn	Abraham Stalada	Case	Newton	April	1878	2749
Degood et al	Ally	Fleck & Chapman		Jan	1881	3709
Dunn & Johnson		McNeal	J. A.	April	1878	2723
Sevoe	B. G.	Bissell	Peter	Jan	1880	3523
Depp	Beverly	Evans	Benjamin W	Sep	"	3635

COURT OF COMMON PLEAS.

JOURNAL.		FINAL RECORD.		NATURE OF SUIT.	NATURE AND AMOUNT OF JUDGMENT OR DECREE.		Exec'n Docket.	Date of Execution.			When Satisfied.			
Vol.	Page.	Vol.	Page.		Dollars.	Cts.		Month.	Day.	Year.	Month.	Day.	Year.	
11	144	17	214	Mortgage	Judgt for Pltff	107	25	6	Sep	26	1878	Nov	21	1878
"	153			"	"	Cost	M	142						
"	244	17	470	"	Judgt	210	00	M	200					
10	589	17	469	"	"	127	80	"	198					
1	401	16	336	Debt with	Deere	Cost	6	212						
12	70	16	302	Appeal	Judgt for Cost			N	360					
"	174	19	302	on Note	Judgt	110	63	"	482					
"	300			"	Judgt	102	09	"	616					
"	295	20	139	"	"	121	75	"	618					
"	336			Account	"	113	04	"	15					
11	67	16	611	Appeal	"	16	60	L	2865					
12	87	19	421	Mechanics Lien	Judgt & Sale ordered	118	94	P	7					
11	65	No Rec			Judgt for Cost									
11	570			Indemn	Judgt	192	99	N	182					
12	44	19	270	Appeal	Judgt	31	30	"	320					

JUDGMENT INDEX-REVERSE.

Copyright, A. J. Jones, 1878.

NAME OF JUDGMENT DEBTOR.		NAME OF JUDGMENT CREDITOR.		Term of Judgment or Decree.		No. of Case on Docket.
Surname.	Christian Name.	Surname.	Christian Name.	Month.	Year.	
Davis	E. H.	Bank of Richmond		Feb'y	1879	3251
Dicks	F. M. et al.	L. Riley	Hiram N.	May	1881	2843
Davis	F. D. et al.	Morrow	Charles N.	Feb.	1878	2680
Davis	F. D. et al.	Farmers Bank.		April	"	2917
Same		Same		"	"	2932
Davidson	E. E. et al.	adv. Baumgardner	Wm. H.	Feb'y	1878	2753
Dalton	E. J. et al.	" Fullington	Phillis + Woods	"	"	2717
Dicks	F. M.	adv. Richmond Union B. & L. Association		April	1878	3005

COURT OF COMMON PLEAS.

JOURNAL.		FINAL RECORD.		NATURE OF SUIT.	NATURE AND AMOUNT OF JUDGMENT OR DECREE.		Exec'n Docket.		Date of Execution.			When Satisfied.			File No.
Vol.	Page.	Vol.	Page.		Dollars.	Cts.	Vol.	No. Ex.	Month.	Day.	Year.	Month.	Day.	Year.	
11	272	17	525	Money owing	Judgt	156	00	28	263						
12	215	19	489					2	436						1021
10	357	19	455					2	160						85
11	34	16	637	Bagasovik	Judgt-as Deft-	104	98	"	2815	May 3	1878				
"	91	"	534	"	"	101	44	"	2888						
11	1	16	318	Over to Decree for Pltff				2	2724						
"	11	"	467	Over to Decree for Pltff		767	37	"	2797						
11	99	No Rec		Settled											

JUDGMENT INDEX-REVERSE.

Copyright, A. J. Jones, 1878.

NAME OF JUDGMENT DEBTOR.		NAME OF JUDGMENT CREDITOR.		Term of Judgment or Decree.		No. of Case on Docket.
Surname.	Christian Name.	Surname.	Christian Name.	Month.	Year.	
Dorshine	Era et al	Painter	Jacob	Sep	1878	2639
Davis	Jesse	vs Bennett	Samuel J.	Oct	1878	2850
Dillon	J. S. et al	vs Peoples Bank		"	"	2973
Dillon	J. S. et al	" Farmers Bank		"	"	3115
Dunn	J. M. et al	" Siemens		Sep	"	3030
Same	"	" Myers, Osborne & Co		"	"	3060
Same	"	" Singer Mfg Co		Oct	"	3083
Dunfee	James et al	" P. G. & S. L. & K. Co		Feb	1879	2924
Dillon	J. S.	" Amrine	Andrew	"	"	3280
Dominican	James et al	" Barnes	P. E.	April	"	3380
Dunn	J. M.	" Norris & Bro		Sep	"	3419
Danforth	J. M.	" Gamble	James	Sep	"	3331
Doads	J. G.	" Snodgrass	Nelmore	Oct	1879	3470
Dennan	James	" Barnes	P. E.	Jan	1880	3561
Dunn	J. M.	" Wilkins	Beriali	"	"	3411
Same	same	" Peoples Bank	Peoples	May	1880	3496
Dillon	Job S.	" Hamilton	Geo B.	Jan	1882	3811
Same	"	" Fox	Joseph	Feb	1878	2227
Dunn	J. M.	" Mahaffey	James T.	"	"	2502
Dillon	J. S.	" Bault	R. M.	April	"	2549
Durbain	Jacob et al.	" Plains City Bank		"	"	2923
Duranian	James et al.	" Conrad & Sheffer		"	"	2896

COURT OF COMMON PLEAS.

JOURNAL.		FINAL RECORD.		NATURE OF SUIT.	NATURE AND AMOUNT OF JUDGMENT OR DECREE.		Exec'n Docket.		Date of Execution.			When Satisfied.		
Vol.	Page.	Vol.	Page.		Dollars.	Cts.	Vol.	No. EX.	Month.	Day.	Year.	Month.	Day.	Year.
11	121	17	208	Money	Judgt for Plff	173	00	6	1882	Sep 26	1878	Nov 18	1878	90
11	196			Damages	Judgt for Cost			M	74			Nov 14	1878	
11	167	17	99	Money andy	" for Plff	117	80	L	318					90
"	171	17	78	"	"	191	61	"	544					88
"	141	"	106	"	"	139	56	M	26			Feb 11	1879	90
"	142	17	107	"	"	163	71	"	28					90
"	212	17	255	"	"	451	71	"	152					90
"	308			Damages	"	Cost		"	274					
"	271	17	448	Money andy	Judgt	157	70	"	224					91
"	374	"	569	"	Judgt	129	04	"	388					
"	423	18	135	Money andy	Judgt	294	13	"	576					92
"	421	18	194	Note	Judgt	118	13	"	544					93
"	484	18	346	Foreclosure	Judgt & sale ordered	501	07	L	22			March 22	1880	94
"	538			on note	Judgt	146	60	"	104					
"	570	18	312	Foreclosure	" for cost			"	150					98
11	10													
12	263													
10	582	16	325	On Contract	Judgt vs Deft	110	00	L	2793					84
11	14			Replevin	Judgt for Plff			"	2801					86
11	41			No Rec	Settled									87
"	53	16	529	Dogarovit	Judgt vs Deft	1582	35	L	2831	Aug 4	1883	Aug 24	1883	89
"	74	"	576	On Note	" " "	61	00	"	2869					87

JUDGMENT INDEX-REVERSE.

Copyright, A. J. Jones, 1878.

NAME OF JUDGMENT DEBTOR.		NAME OF JUDGMENT CREDITOR.		Term of Judgment or Decree.		No. of Case on Docket.
Surname.	Christian Name.	Surname.	Christian Name.	Month.	Year.	
Damm	Lorenard & Valt	vs	Stimpflefeld	Feb	1879	2727
Same	"	vs	Phillips	Apr	"	2955
Dockum	L. A.	vs	Bailey	Sept	1879	2902
Derrison	Leroy d		Haines	Jan	1882	3888
Davidson	Lynetic J. et al	vs	Baumgartner	Feb	1878	2753
Dickison	Moses		Middleton	Jan	1881	3715
Decker	Matilda	vs	Richmond Nat Bank	Feb	1878	2755
Davis	Michael et al	vs	Piper	April	"	2898

COURT OF COMMON PLEAS.

JOURNAL.		FINAL RECORD.		NATURE OF SUIT.	NATURE AND AMOUNT OF JUDGMENT OR DECREE.			Exec'n Docket.		Date of Execution.		When Satisfied.			File No.
Vol.	Page.	Vol.	Page.		Dollars.	Cts.	Vol.	No. Ex.	Month.	Day.	Year.	Month.	Day.	Year.	
11	241	17	292	Ejectment	Decree										91
"	352				Case dismissed	602									
11	439	18	210	Money	Judgt	11	09								92
12	304	20	428	Foreclosure	Decree	51	33								
11	1	16	318	Deed	"										
12	103			no record	Judgt for cont-										
10	558	16	435	On Note	Judgt vs Debt	2	68	17							
11	91			"	"	4	40	73							

JUDGMENT INDEX-REVERSE.

Copyright, A. J. Jones, 1896.

NAME OF JUDGMENT DEBTOR.			NAME OF JUDGMENT CREDITOR.		Term of Judgment or Decree.		No. of Case on Docket.
Surname.	Christian Name.		Surname.	Christian Name.	Month.	Year.	
Dever	Nancy B	ad	Dever	Abraham	Oct	1878	307A
Degood	N. D.	"	Fleck & Chapman		Jan	1881	3709
Degood	N. D.	"	Carpenter	A. T.	"	1882	3957
Some		"	Fullington	Phellis & Worsell	"	1882	3979
Sauce		"	Bank of Richmond		Feb	1878	2780
Davis	Francisca et al.	adu	Whitney	A. J.	"	"	2748
Dillow	Nancy et al.	"	Judy	Michael et al.	April	"	2624
Daniel	C. H. et al.	adu	Hoare & Sons	Machinists	Sep	1878	269A
		"	Owenstrong	Geo	"	"	"
Damm	Peter	ad	Otto	F. H. M.	July	1879	3179
Douglass	Berry	"	Mar.	George	May	"	3310

COURT OF COMMON PLEAS.

JOURNAL.		FINAL RECORD.		NATURE OF SUIT.	NATURE AND AMOUNT OF JUDGMENT OR DECREE.			Exec'n Docket.	Date of Execution.			When Satisfied.			File
Vol.	Page.	Vol.	Page.		Dollars.	Cts.	Vol.		No. Ex. Page	Month.	Day.	Year.	Month.	Day.	
11	190	17	228	Money Cont	Judgt for Plff	393	59	M	84						89
12	87	19	421	Mechanics Lien	Judgt & Sale order	118	94	P	7						101
"	300	20	118.	Note	Judgt-	109	09	N	616						105
"	336	20	201	Note Cognant	Judgt-	113	04	O	15						
10	513	16	509	Appraisal	"	105	45	L	2685	Feb 14	1878	Feb 16	1878		86
"	547	"	430	Particulars	"	58	485	"	2715						
11	575	No	Rec	Set Aside Dec	Order for Deft			"	2874						85
11	106	18	188	Fouclonne	Judgt & Sale order	37	95	M	22						92
"	"	"	"	from Petition	"	37	95	"	22						
11	286			"	Judgt			M	226						95
"	408	18	3	Money only	"	150	44	"	510						

JUDGMENT INDEX-REVERSE.

Copyright, A. J. Jones, 1878.

NAME OF JUDGMENT DEBTOR.		NAME OF JUDGMENT CREDITOR.		Term of Judgment or Decree.		No. of Case on Docket.
Surname.	Christian Name.	Surname.	Christian Name.	Month.	Year.	
Davis	Thomas et al.	Whitney	A. J.	Feb	1878	2748
Davis	Thomas et al.	Parsons	Bank of Union Co.	April	"	2925
Dix	None	Bank of North Lewisburg		Feb	1878	2779

COURT OF COMMON PLEAS.

JOURNAL.		FINAL RECORD.		NATURE OF SUIT.	NATURE AND AMOUNT OF JUDGMENT OR DECREE.		Exec'n Docket.		Date of Execution.			When Satisfied.			File No.
Vol.	Page.	Vol.	Page.		Dollars.	Cts.	Vol.	No. Ex.	Month.	Day.	Year.	Month.	Day.	Year.	
10	347	16	431	Foreclosure Judgt as Deft	584	85	Le	2715							84
11	55	"	531	Logmort	578	00	"	2832	Feb	8	1881				
10	502	16	486	Logmort Judgt as Deft	150	35	Le	2682	Feb	11	1878				

JUDGMENT INDEX-REVERSE.

Copyright, A. J. Jones, 1878.

NAME OF JUDGMENT DEBTOR.		NAME OF JUDGMENT CREDITOR.		Term of Judgment or Decree.		No. of Case on Docket.
Surname.	Christian Name.	Surname.	Christian Name.	Month.	Year.	
Dines	William C.	Union Central	Life Insurance Co	Apr	1878	2480
Davis	W. H. et al	Lodwig	Elmer	"	"	3096
Davis	Washington et al	Bank of Richmond		Oct	"	3102
Dynes	W. C. et al	Stilling	Fred et al	Sept	"	3029
Davis	W. H. et al	Lozz	S. C.	Sept	"	2956
Same	Same	Marshall	A. M.	Oct	"	3070
Dawson	H. F. et al.	Keiser	Ananias	Dec	1879	3376
Denman	J. M.	Barnes	R. E.	Jan	1880	3361
Davis	Washington	Hamilton	J. W.	"	"	3352
Davis	Washington	Stahl	B. F.	Oct	"	3627
Davis	Wm. H. et al.	Mayer	Samuel	Feb	1878	2387
Same	"	Bank of Richmond		"	"	2793
Same	"	Mayer	Samuel	"	"	2387
Same	"	Bank of Richmond		"	"	2800
Dicker	Wm. S. et al.	Richmond Nat. Bank		"	"	2752
Davis	Wm. H. et al.	Hamilton	Geo. B.	"	"	2906 2609

COURT OF COMMON PLEAS.

JOURNAL.		FINAL RECORD.		NATURE OF SUIT.	NATURE AND AMOUNT OF JUDGMENT OR DECREE.		Exec'n Docket.	Date of Execution.			When Satisfied.			File No.	
Vol.	Page.	Vol.	Page.		Dollars.	Cts.		Month.	Day.	Year.	Month.	Day.	Year.		
11	148	17	205	Money order	184	05	26	588	Oct	27	1878	Dec	26	1878	90
11	147	17	71	"	230	50	"	142							88
	167	"	48	"	176	64	"	506							88
	186	18	497	Partition			"	90							88
	120	17	371	Foreclosure	718	68	"	14							88
	163	"	326	"	120	16	16	584							88
	463	18	115	"			72	580							93
	538	"	336	On note	146	60	"	104							
	567	19	502	Writ of Habeas	300	00	"	144							97
12	71	19	131	Note	382	50	"	328							96
10	480	No Rec													
	508	16	507	Engrovit	314	80	26	2698	July	15	1878	Sept	18	1880	87
	551	No Rec		Settled			"	2709	Nov	22	1878				86
	534	16	520	Engrovit	170	98	"	2730	Sept	5	"	Sept	18	1880	87
10	558	"	435	On note	268	17	"	2738							
11	87	17	30	"	611	00	"	2905							89

JUDGMENT INDEX-REVERSE.

Copyright, A. J. Jones, 1876.

NAME OF JUDGMENT DEBTOR.		NAME OF JUDGMENT CREDITOR.		Term of Judgment or Decree.		No. of Case on Docket.
Surname.	Christian Name.	Surname.	Christian Name.	Month.	Year.	
Orb	Anna & E. J. C.	Watson	David	June	1880	2599 2000 3124
Ebright	Amos et al.	Tossey	Philmon	April	1878	2649
England & Woodyearl	advs	Radebaugh	Rebecca	Apr	1878	
Enterprise Building & Loan Association	Morse		Albert E.	May	1881	3805
Same	"	advs	Woodburn Adm Samuel	Sept.	1881	3874

COURT OF COMMON PLEAS.

JOURNAL.		FINAL RECORD.		NATURE OF SUIT.	NATURE AND AMOUNT OF JUDGMENT OR DECREE.		Exec'n Docket.		Date of Execution.			When Satisfied.			File No.
Vol.	Page.	Vol.	Page.		Dollars.	Cts.	Vol.	No. EX.	Month.	Day.	Year.	Month.	Day.	Year.	
12	83			Money											99
11	49	16	615	Deed for Land											
				Transcript Judg'ts Deft	212	70									
12	181	--	--	Mortgage Decree &c	12	40	00								
"	251	20	103	Foreclosure Decree &c	418	21									

JUDGMENT INDEX-REVERSE.

Copyright A. J. Jones, 1898.

NAME OF JUDGMENT DEBTOR.		NAME OF JUDGMENT CREDITOR.		Term of Judgment or Decree.		No. of Case on Docket.
Surname.	Christian Name.	Surname.	Christian Name.	Month.	Year.	
Ellis	David J.	vs. Mahaffey	Alex. J. et al	May	1881	3665
Ell	Wm. W.	add Lusk	Jacob	Feb	1878	2684

COURT OF COMMON PLEAS.

JOURNAL.		FINAL RECORD.		NATURE OF SUIT.	NATURE AND AMOUNT OF JUDGMENT OR DECREE.	Exec'n Docket.		Date of Execution.			When Satisfied.			
Vol.	Page.	Vol.	Page.			Dollars.	Cts.	Vol.	No. Ex.	Month.	Day.	Year.	Month.	Day.
12	210	19	372	Bond	Judgment	\$90								
11	17	No Rec		"	"	4370								

JUDGMENT INDEX-REVERSE.

Copyright, A. J. Jones, 1898.

NAME OF JUDGMENT DEBTOR.		NAME OF JUDGMENT CREDITOR.		Term of Judgment or Decree.		No. of Case on Docket.
Surname.	Christian Name.	Surname.	Christian Name.	Month.	Year.	
<i>Edwards</i>	<i>George</i>	<i>ado Draper</i>	<i>Selina</i>	<i>Feb</i>	<i>1878</i>	<i>2595</i>
<i>Evans</i>	<i>Henry Hall</i>	<i>vs</i>	<i>Peoples Bank</i>	<i>Oct</i>	<i>1873</i>	<i>3108</i>

COURT OF COMMON PLEAS.

JOURNAL.		FINAL RECORD.		NATURE OF SUIT.	NATURE AND AMOUNT OF JUDGMENT OR DECREE.				Exec'n Docket.	Date of Execution.			When Satisfied.			File No.
Vol.	Page.	Vol.	Page.		Dollars.	Cts.	Vol.	No. EX.		Month.	Day.	Year.	Month.	Day.	Year.	
<i>10</i>	<i>382</i>	<i>No Rec</i>		<i>Dismissed</i>											<i>85</i>	
<i>11</i>	<i>262</i>	<i>17</i>	<i>46</i>	<i>Money only</i>	<i>Judges for Petors</i>	<i>314</i>	<i>00</i>	<i>No</i>	<i>364</i>							

JUDGMENT INDEX-REVERSE.

Copyright A. J. Jones, 1878.

NAME OF JUDGMENT DEBTOR.		NAME OF JUDGMENT CREDITOR.		Term of Judgment or Decree.		No. of Case on Docket.
Surname.	Christian Name.	Surname.	Christian Name.	Month.	Year.	
Elliott	John C.	vs Southwick	E. P. et al	Oct	1878	2856
Elliott	Jacob et al	vs Woodburn	P. L. adm	Sep	1878	2861
Same	-	- Spicer	Philip	"	"	"
Oppo	John	- Williams	A. L.	April	1879	2762
Ell	Jacob	" Fullington	Phillis & Woods	Sep	"	3437
Edwards	John	- Artman	et al	Jan	1880	3536
Elliott	John et al.	vs Russell Company		May	1880	3639
Elliott	J. O. et al.	" Baker Stanger & Co.		Feb	1878	2295

COURT OF COMMON PLEAS.

JOURNAL.		FINAL RECORD.		NATURE OF SUIT.	NATURE AND AMOUNT OF JUDGMENT OR DECREE.	Exec'n Docket.	Date of Execution.	When Satisfied.	File	
Vol.	Page.	Vol.	Page.							
11	187	17	138	Process Real Est.	Judgt for debt for cost					
11	144	17	150	Money & Sale	Judgt for Plff ^{Costs} _{Costs}	1200	20	Le	318	87
"	"	"	"	Writ Petition	Dismissed	26	61	"	"	
-	-	17	337	Appeal	Judgt	80	87	2m	378	94
"	464	19	50	Foreclosure	Judgt. & Sale ordered	870	84	"	606	92
"	512	18	329	on note	Judgt	570	20	N	108	
"	637	18	415	Equarid	"	255	54	"	290	
10	495	No Rec			Dismissed					

JUDGMENT INDEX-REVERSE.

Copyright, A. J. Jones, 1878.

NAME OF JUDGMENT DEBTOR.		NAME OF JUDGMENT CREDITOR.		Term of Judgment or Decree.		No. of Case on Docket.
Surname.	Christian Name.	Surname.	Christian Name.	Month.	Year.	
<i>Elliott</i>	<i>Mary E</i>	<i>aa Elliott</i>	<i>Asberry</i>	<i>Oct</i>	<i>1878</i>	<i>2831</i>
<i>Ellis</i>	<i>Margaret et al</i>	<i>" Tawn</i>	<i>Edward et al</i>	<i>Sep</i>	<i>1879</i>	<i>3365</i>
<i>Ell</i>	<i>Margaret et al</i>	<i>" Smuck</i>	<i>Jacob</i>	<i>Feby</i>	<i>1878</i>	<i>2684</i>
<i>Emmons</i>	<i>Lewis et al</i>	<i>ads Hudson Savings Bank</i>		<i>Feby</i>	<i>1878</i>	<i>2795</i>
<i>Ebright</i>	<i>Lydice et al</i>	<i>" Sossey</i>	<i>Philerson</i>	<i>April</i>	<i>"</i>	<i>2649</i>

COURT OF COMMON PLEAS.

JOURNAL.		FINAL RECORD.		NATURE OF SUIT.	NATURE AND AMOUNT OF JUDGMENT OR DECREE.		Exec'n Docket.		Date of Execution.			When Satisfied.			File No.
Vol.	Page.	Vol.	Page.		Dollars.	Cts.	Vol.	No. Ex.	Month.	Day.	Year.	Month.	Day.	Year.	
<i>11</i>	<i>206</i>	<i>17</i>	<i>616</i>	<i>Divorce</i>	<i>Secre</i>			<i>18</i>	<i>3-88</i>						<i>90</i>
<i>"</i>	<i>118</i>	<i>18</i>	<i>98</i>	<i>Partition</i>	<i>Secre & Sale ordered</i>			<i>M</i>	<i>592</i>						<i>93</i>
<i>"</i>	<i>17</i>	<i>No Rec</i>			<i>Judgt as Deft</i>	<i>43 70</i>	<i>L</i>	<i>2807</i>							
<i>10</i>	<i>321</i>	<i>16</i>	<i>278</i>	<i>Mogrowit</i>	<i>Judgt as Deft</i>	<i>102 19</i>	<i>L</i>	<i>2700</i>	<i>Feb 15 1878</i>	<i>Mch 16 1878</i>	<i>86</i>				
<i>11</i>	<i>49</i>	<i>"</i>	<i>615</i>	<i>Deed for Land</i>	<i>Decree for Pltff</i>			<i>"</i>	<i>2872</i>						

JUDGMENT INDEX-REVERSE.

Copyright A. J. Jones, 1878.

NAME OF JUDGMENT DEBTOR.		NAME OF JUDGMENT CREDITOR.		Term of Judgment or Decree.		No. of Case on Docket.
Surname.	Christian Name.	Surname.	Christian Name.	Month.	Year.	
<i>Errett</i>	<i>Samuel et al.</i>	<i>adv. Wallender</i>	<i>J. P.</i>	<i>April</i>	<i>1878</i>	<i>2918</i>

COURT OF COMMON PLEAS.

JOURNAL.		FINAL RECORD.		NATURE OF SUIT.	NATURE AND AMOUNT OF JUDGMENT OR DECREE.		Exec'n Docket.		Date of Execution.			When Satisfied.		
Vol.	Page.	Vol.	Page.		Dollars.	Cts.	Vol.	No. Ex.	Month.	Day.	Year.	Month.	Day.	Year.
<i>11</i>	<i>32</i>	<i>17</i>	<i>1</i>	<i>Dogwood's Judgt-as Deft</i>	<i>150</i>	<i>12</i>	<i>L 2881</i>	<i>May 2</i>	<i>1878</i>	<i>May 11</i>	<i>1878</i>			

JUDGMENT INDEX-REVERSE.

Copyright A. J. Jones, 1878.

NAME OF JUDGMENT DEBTOR.		NAME OF JUDGMENT CREDITOR.		Term of Judgment or Decree.		No. of Case on Docket.
Surname.	Christian Name.	Surname.	Christian Name.	Month.	Year.	
Edwards	Thomas	Antman	Co	Jan	1880	3538
Edwards	Thomas	Antman	Co	"	"	3536
Eakin	Thomas	Eakin	Nancy M	Sept	1881	3839

COURT OF COMMON PLEAS.

JOURNAL.		FINAL RECORD.		NATURE OF SUIT.	NATURE AND AMOUNT OF JUDGMENT OR DECREE.		Exec'n Docket.		Date of Execution.			When Satisfied.			File No.
Vol.	Page.	Vol.	Page.		Dollars.	Cts.	Vol.	No. Ex.	Month.	Day.	Year.	Month.	Day.	Year.	
11	370	19	348	on note	Judgment	270	30	N	110						98
	376	"	349	"	Inst	370	20	"	108						98
12	278	20	86	Divorce	Decree Judgt			N	612						101

WXYZ

JUDGMENT INDEX-REVERSE.

Copyright, A. J. Jones, 1898.

NAME OF JUDGMENT DEBTOR.		NAME OF JUDGMENT CREDITOR.		Term of Judgment or Decree.		No. of Case on Docket.
Surname.	Christian Name.	Surname.	Christian Name.	Month.	Year.	
<i>Epps</i>	<i>William Adams</i>	<i>Cummings</i>	<i>J. W. adm</i>	<i>Feb</i>	<i>1879</i>	<i>3189</i>
<i>Evans</i>	<i>Wm</i>	<i>Hill</i>	<i>J. S. Stab</i>	<i>Feb</i>	<i>1888</i>	<i>3457</i>
<i>Epps</i>	<i>W. W. et al.</i>	<i>Emb.</i>	<i>Randa E.</i>	<i>Feb</i>	<i>1878</i>	<i>2764</i>
<i>Ellsworth</i>	<i>Wm W.</i>	<i>Ellsworth</i>	<i>Mary E.</i>	<i>"</i>	<i>"</i>	<i>2523</i>

COURT OF COMMON PLEAS.

JOURNAL.		FINAL RECORD.		NATURE OF SUIT.	NATURE AND AMOUNT OF JUDGMENT OR DECREE.		Exec'n Docket.		Date of Execution.			When Satisfied.			File No.
Vol.	Page.	Vol.	Page.		Dollars.	Cts.	Vol.	No. Ex.	Month.	Day.	Year.	Month.	Day.	Year.	
<i>11</i>	<i>233</i>	<i>15</i>	<i>395</i>	<i>Foreclosure</i>	<i>decree & date ordered</i>	<i>260 25</i>	<i>00</i>	<i>1874</i>							<i>91</i>
<i>12</i>	<i>229</i>	<i>No Rec</i>			<i>Map for cost</i>			<i>11</i>	<i>582</i>						
<i>10</i>	<i>370</i>	<i>16</i>	<i>438</i>	<i>On Note</i>	<i>Judgt as Deft</i>	<i>148 65</i>	<i>10</i>	<i>2757</i>	<i>Feb</i>	<i>11</i>	<i>1878</i>				
<i>11</i>	<i>16</i>	<i>No Rec</i>		<i>Divorce</i>	<i>Dismissed</i>				<i>2805</i>						

JUDGMENT INDEX-REVERSE.

Copyright, A. J. Jones, 1898.

NAME OF JUDGMENT DEBTOR.			NAME OF JUDGMENT CREDITOR.			Term of Judgment or Decree.		No. of Case on Docket.
Surname.	Christian Name.		Surname.	Christian Name.	Month.	Year.		
Fish	C. E.	ad	Fish	James Sr.	Sep	1879	3408	
Fish	Cornelius	ad	Green	James	Oct	1879	2704	
Fax	Charles	"	Fax	Fancy	May	1880	2314	
Figley	Calvin		Bowen	Marshall Le Spt	Jan	1881	3746	
Flummg	Cynthia A.	adv	Flummg	John	Feb	1878	2560	

COURT OF COMMON PLEAS.

JOURNAL.		FINAL RECORD.		NATURE OF SUIT.	NATURE AND AMOUNT OF JUDGMENT OR DECREE.	Exec'n Docket.		Date of Execution.			When Satisfied.			File No.	
Vol.	Page.	Vol.	Page.			Dollars.	Cts.	Vol.	No. Ex.	Month.	Day.	Year.	Month.		Day.
11	445	18	140	Money	Judgt	139	33	M							92
11	474		Forec	"	Judgt or Deft for costs			L							92
11	610			Divorce	same			J							99
12	121	19	243	on note	Judgt-	138	37	N							100
10	506	16	284	Divorce	Decree for Plff			L							84

Ford	Daniel D	-	Chapman	C. S.	Sep	1879	3376
Ford	Daniel	"	Summing	J. W. Adm.	Sep.	1886	3649

11	416	18	57	Foreclosure	Decree & Sale ordered	1718	33	M							93
12	27	20	170	"	"	1885	144	P.							

JUDGMENT INDEX-REVERSE.

Copyright, A. J. Jones, 1878.

NAME OF JUDGMENT DEBTOR.		NAME OF JUDGMENT CREDITOR.		Term of Judgment or Decree.		No. of Case on Docket.
Surname.	Christian Name.	Surname.	Christian Name.	Month.	Year.	
<i>Soreman</i>	<i>Edward & Wife</i>	<i>Cahill</i>	<i>S. D.</i>	<i>Feb</i>	<i>1879</i>	<i>3228</i>
<i>Fogle</i>	<i>Eli et als</i>	<i>Fogle</i>	<i>Wife</i>	<i>May</i>	<i>1879</i>	<i>3139</i>
<i>Fish</i>	<i>Elizabeth</i>	<i>Fish</i>	<i>Caroline E.</i>	<i>Oct</i>	<i>"</i>	<i>3410</i>

COURT OF COMMON PLEAS.

JOURNAL.		FINAL RECORD.		NATURE OF SUIT.	NATURE AND AMOUNT OF JUDGMENT OR DECREE.		Exec'n Docket.		Date of Execution.			When Satisfied.			File No.
Vol.	Page.	Vol.	Page.		Dollars.	Cts.	Vol.	No. Ex.	Month.	Day.	Year.	Month.	Day.	Year.	
<i>11</i>	<i>273-18</i>	<i>449</i>		<i>Foreclosure</i>	<i>Decree & sale ordered</i>	<i>128 74</i>	<i>2m</i>	<i>324</i>							<i>91</i>
<i>"</i>	<i>109</i>	<i>18</i>	<i>82</i>	<i>Partition</i>	<i>Decree for Partition</i>			<i>514</i>							<i>93</i>
<i>"</i>	<i>478</i>	<i>18</i>	<i>128</i>	<i>Divorce</i>	<i>Decree & judgt for costs</i>			<i>48</i>							<i>95</i>

JUDGMENT INDEX-REVERSE.

Copyright, A. J. Jones, 1878.

NAME OF JUDGMENT DEBTOR.		NAME OF JUDGMENT CREDITOR.		Term of Judgment or Decree.		No. of Case on Docket.
Surname.	Christian Name.	Surname.	Christian Name.	Month.	Year.	
<i>Truman</i>	<i>Geo W</i>	vs <i>Willis</i>	<i>Henry et al</i>	<i>April</i>	<i>1879</i>	<i>3065</i>
<i>Bergeson</i>	<i>Heale</i>	vs <i>Holland</i>	<i>Geo et al</i>	<i>Sept</i>	<i>1878</i>	<i>2505</i>
<i>Finch</i>	<i>Heose et al</i>	- <i>Hirt</i>	<i>Matilda et al</i>	<i>April</i>	<i>1879</i>	<i>3170</i>
<i>Lot</i>	<i>Henry</i>	<i>Seigott</i>	<i>John et al</i>	<i>June</i>	<i>1882</i>	<i>3786</i>
<i>France et al</i>	<i>Warren P.</i>	vs <i>Woodburn</i>	<i>Adm Samuel</i>	<i>Sept.</i>	<i>1881</i>	<i>3874</i>

COURT OF COMMON PLEAS.

JOURNAL.		FINAL RECORD.		NATURE OF SUIT.	NATURE AND AMOUNT OF JUDGMENT OR DECREE.		Exec'n Docket.		Date of Execution.			When Satisfied.			File Book
Vol.	Page.	Vol.	Page.		Dollars.	Cts.	Vol.	No. Ex.	Month.	Day.	Year.	Month.	Day.	Year.	
<i>11</i>	<i>338</i>			<i>Commiss of Prisons</i>				<i>M</i>	<i>398</i>						
<i>11</i>	<i>122</i>			<i>Damages</i>	<i>Judgt vs Bluff</i>	<i>Cost</i>	<i>Lo 600</i>								
<i>-</i>	<i>393</i>	<i>2</i>	<i>58</i>	<i>See for bonds</i>		<i>Cost</i>	<i>M 264</i>								<i>93</i>
<i>12</i>	<i>363</i>						<i>0 2</i>								
<i>"</i>	<i>237</i>	<i>20</i>	<i>103</i>	<i>Foreclosure</i>	<i>Decree etc</i>	<i>418</i>	<i>21</i>	<i>P</i>	<i>16</i>						

JUDGMENT INDEX-REVERSE.

Copyright, A. J. Jones, 1898.

NAME OF JUDGMENT DEBTOR.		NAME OF JUDGMENT CREDITOR.		Term of Judgment or Decree.		No. of Case on Docket.
Surname.	Christian Name.	Surname.	Christian Name.	Month.	Year.	
Finley	J. Adam	Finley	Margaret	Feb	1879	2965
Hamming	Jehan	Moskin	Elizabeth			3259
Hullington	Janis & al.	Hawley	John & wife	Sept	1877	2378
Fredrick	John E. et al.	Dickey	J. A.	May	1880	3588
Finley	Jonas	Berven	Hannah & Ex	Jan	1881	3744
Foulke	Joseph E	Woodgrass	Catherine	Apr		3740
Ford	Jefferson	Bracoch	Thomas	Jan	1882	2003
Felkner	Jacob L. & al.	Ware	Michael	Feb	1878	2257
Farrow	Judith A.	McElderry	Margaret	April		2454
Figley	Jonas	Scum				2810

COURT OF COMMON PLEAS.

JOURNAL.		FINAL RECORD.		NATURE OF SUIT.	NATURE AND AMOUNT OF JUDGMENT OR DECREE.		Exec'n Docket.		Date of Execution.			When Satisfied.			File No.
Vol.	Page.	Vol.	Page.		Dollars.	Cts.	Vol.	No. Ex.	Month.	Day.	Year.	Month.	Day.	Year.	
11	258	17	481	Money Only	220	82	Vol	322							
-	334	17	489	Expenses			Vol	358							
10	392	17	301	Foreclosure	2863	75	Vol	408							
11	634	19	95	"	432	83	4	282							98
12	121			Note	138	89	"	430							
"	174			No Record			"	474							
"	353	20	212	On acct	838	72	6	26							105
10	516	16	405	"	87	34	10	2720							86
11	28			No Rec											
"	72			"											

JUDGMENT INDEX-REVERSE.

Copyright, A. J. Jones, 1898.

NAME OF JUDGMENT DEBTOR.		NAME OF JUDGMENT CREDITOR.		Term of Judgment or Decree.		No. of Case on Docket.
Surname.	Christian Name.	Surname.	Christian Name.	Month.	Year.	
Finley	Margaret	ad Finley	J. J. Adm	Oct	1879	3330
Foster	Morris et al.	ad Russell Company		May	1880	3639
Finley	Margaret	" Finley	Margaret E.	Apr.	1878	2232
Ford et al	Lucinda	ad Cummings	Adm. J. W.	Sept	1880	3649
Trance	Martin L.	ad Woodburn	Samuel B.	Sept.	1881	3874.

COURT OF COMMON PLEAS.

JOURNAL.		FINAL RECORD.		NATURE OF SUIT.	NATURE AND AMOUNT OF JUDGMENT OR DECREE.		Exec'n Docket.		Date of Execution.			When Satisfied.			File
Vol.	Page.	Vol.	Page.		Dollars.	Cts.	Vol.	No. Ex.	Month.	Day.	Year.	Month.	Day.	Year.	
11	490	18	211	Money only	Judgt. J. J. Finley adm	226	05	72	322						1304
"	637	18	415	Cognovit	Judgment	255	04	72	290						100
"	22	No Rec			Dismissed										72
12	27	20	170	Foreclosure	Decree &c	1885	44	9	17						
12	251	20	103	Foreclosure	Decree.	418	21	P	16.						101

JUDGMENT INDEX-REVERSE.

Copyright, A. J. Jones, 1898.

NAME OF JUDGMENT DEBTOR.		NAME OF JUDGMENT CREDITOR.		Term of Judgment or Decree.		No. of Case on Docket.
Surname.	Christian Name.	Surname.	Christian Name.	Month.	Year.	
<i>Fleming</i>	<i>Nathan et al</i>	<i>Coole</i>	<i>John A</i>	<i>Oct</i>	<i>1878</i>	<i>3035</i>
<i>Fleming</i>	<i>Nathie</i>	<i>Fleming</i>	<i>John M.</i>	<i>May</i>	<i>..</i>	<i>2838</i>

COURT OF COMMON PLEAS.

JOURNAL.		FINAL RECORD.		NATURE OF SUIT.	NATURE AND AMOUNT OF JUDGMENT OR DECREE.	Exec'n Docket.		Date of Execution.			When Satisfied.			File	
Vol.	Page.	Vol.	Page.			Dollars.	Cts.	Vol.	No. Ex.	Month.	Day.	Year.	Month.		Day.
<i>11</i>	<i>162</i>	<i>18</i>	<i>70</i>	<i>Foreclosure</i>	<i>Mortg & Sale</i>	<i>298</i>	<i>37</i>	<i>6</i>	<i>606</i>						<i>1304</i>
<i>-</i>	<i>79</i>	<i>17</i>	<i>311</i>	<i>Divorce</i>	<i>Decree for Puff</i>	<i>-</i>	<i>336</i>								<i>90</i> <i>89</i>

JUDGMENT INDEX-REVERSE.

Copyright, A. J. Jones, 1876.

NAME OF JUDGMENT DEBTOR.		NAME OF JUDGMENT CREDITOR.		Term of Judgment or Decree.		No. of Case on Docket.
Surname.	Christian Name.	Surname.	Christian Name.	Month.	Year.	
Farrar	Robt-Alex	Burns	Elizabeth	Oct	1878	3067
Fogle	Refas	State of Ohio		June	1880	3371
Ford	Rhoda	Ford	Louisa	June	1882	3859
Ferguson	Robt	Morse	Ray A.	April	1878	2619
Fry	S. Samantha	Morse	Albert E	May	1881	3805

COURT OF COMMON PLEAS.

JOURNAL.		FINAL RECORD.		NATURE OF SUIT.	NATURE AND AMOUNT OF JUDGMENT OR DECREE.		Exec'n Docket.		Date of Execution.			When Satisfied.			File No.	
Vol.	Page.	Vol.	Page.		Dollars.	Cts.	Vol.	No. Ex.	Month.	Day.	Year.	Month.	Day.	Year.		
11	161	17	129	Cont of Wife	Decree	1000-		M	140						90	
"	638			Peace Warrant				N	296						99	
12	340			On acct-				O	22						104	
11	30	10	100	Judgt vs Plff				L	2837	Dec	21	1878	Feb	22	1879	87
12	181			Mortgage	Decree	1240.00	P		17						103	

JUDGMENT INDEX-REVERSE.

Copyright, A. J. Jones, 1878.

NAME OF JUDGMENT DEBTOR.		NAME OF JUDGMENT CREDITOR.		Term of Judgment or Decree.		No. of Case on Docket.
Surname.	Christian Name.	Surname.	Christian Name.	Month.	Year.	
Fadley	L. P.	Techhimer	Frank & co	April	1879	3318
Forider	Thomas	Forider	Margaret	Oct.	"	3436
Freeman	L. P.	Gisset	Peter	Jan	1880	3523
Fox	Thomas	Fox	Sarah	"	"	3392
Fox	Thomas	Stultz	Reuben	Sept.	"	3433
Fadley	L. P. et al.	Bank of Richmond		July	1878	2782

COURT OF COMMON PLEAS.

JOURNAL.		FINAL RECORD.		NATURE OF SUIT.	NATURE AND AMOUNT OF JUDGMENT OR DECREE.		Exec'n Docket.		Date of Execution.			When Satisfied.			File No.
Vol.	Page.	Vol.	Page.		Dollars.	Cts.	Vol.	No. EX.	Month.	Day.	Year.	Month.	Day.	Year.	
11	341	17	535	Money	257	25	en	368	Apr	22	1879	Jun	4	1879	1304
"	443	18	125	Divorce & Alimony				4							92
"	570			Wch Lien											96
"	065	18	428	Divorce											98
12	35			Damages											98
10	512	16	525	Wagnonit	632	00	Lo	2687	Wch	28	1878				

JUDGMENT INDEX-REVERSE.

Copyright, A. J. Jones, 1898.

NAME OF JUDGMENT DEBTOR.		NAME OF JUDGMENT CREDITOR.		Term of Judgment or Decree.		No. of Case on Docket.
Surname.	Christian Name.	Surname.	Christian Name.	Month.	Year.	
Ferguson	W. A.	Ferguson	Mary E.	Feb	1879	3033
Felker	William A. & Calvin	Harriman	Winget-	Jan	1882	3770
Ford et al	W. M.	Cummings	Adair J. W.	Sept	1880	3649

COURT OF COMMON PLEAS.

JOURNAL.		FINAL RECORD.		NATURE OF SUIT.	NATURE AND AMOUNT OF JUDGMENT OR DECREE.		Exec'n Docket.		Date of Execution.			When Satisfied.			File No.
Vol.	Page.	Vol.	Page.		Dollars.	Cts.	Vol.	No. Ex.	Month.	Day.	Year.	Month.	Day.	Year.	
11	300	17	483	Divorce	Decree & Judgt	600	00	248				1779	1479	91	105
12	334			Damages	Judgt for cost			1							
"	27	21	472	Enclosure	Decree to	1885	44	P	17						

JUDGMENT INDEX-REVERSE.

Copyright, A. J. Jones, 1896.

NAME OF JUDGMENT DEBTOR.		NAME OF JUDGMENT CREDITOR.		Term of Judgment or Decree.		No. of Case on Docket.
Surname.	Christian Name.	Surname.	Christian Name.	Month.	Year.	
Gandy	Alexander et al	Heave Sewing Machine Co		Feb	1878	2671
Gandy	Alex et al	Armstrong	Geo			
Gander	John M.	Burdge	J. J.	Oct		2972
Ganderman	John	Carey	Charles K.	May	1880	3563
Gardner	John	Kilcox	Louisa T.	"	"	3421
Gardner	A. et al.	Bank of Richmond		Feb	1878	2777
Gardner	Same	Same		"	"	2778

COURT OF COMMON PLEAS.

JOURNAL.		FINAL RECORD.		NATURE OF SUIT.	NATURE AND AMOUNT OF JUDGMENT OR DECREE.		Exec'n Docket.		Date of Execution.			When Satisfied.			File
Vol.	Page.	Vol.	Page.		Dollars.	Cts.	Vol.	No. Ex.	Month.	Day.	Year.	Month.	Day.	Year.	
14	577	17	282	Wm & Sale	Wm & Sale ordered	46	88	26	1872						85
14				on Com petition	Wm & Sale ordered	46	88		1872						
11	186	17	276	Foreclosure	Wm & Sale	102	20	20	96						88
11	600			Damag to	Judgment is 1874 for				180						
11	597			"	"				184						
10	488	16	514	Wagnood	Judgt as Wdgt	573	30	26	70	Feb 5 1878	Apr 22 1878				
"	488	"	516	"	"	578	25	"	2671	"	"	"	"	"	"

JUDGMENT INDEX-REVERSE.

Copyright, A. J. Jones, 1898

NAME OF JUDGMENT DEBTOR.			NAME OF JUDGMENT CREDITOR.		Term of Judgment or Decree.		No. of Case on Docket.
Surname.	Christian Name.		Surname.	Christian Name.	Month.	Year.	
<i>Hubb</i>	<i>Benjamin d</i>	<i>as</i>	<i>Farmers Bank of Minn Co</i>	<i>Feb</i>	<i>1879</i>	<i>3293</i>	
<i>Hubb</i>	<i>Benj. et al</i>	<i>"</i>	<i>Pratt</i>	<i>"</i>	<i>1878</i>	<i>2718</i>	

COURT OF COMMON PLEAS.

JOURNAL.		FINAL RECORD.		NATURE OF SUIT.	NATURE AND AMOUNT OF JUDGMENT OR DECREE.		Exec'n Docket.		Date of Execution.			When Satisfied.		
Vol.	Page.	Vol.	Page.		Dollars.	Cts.	Vol.	No. Ex.	Month.	Day.	Year.	Month.	Day.	Year.
<i>11</i>	<i>244</i>	<i>17</i>	<i>509</i>	<i>Mortgage</i>	<i>Prayl-</i>	<i>208</i>	<i>36</i>	<i>m</i>	<i>218</i>					
<i>10</i>	<i>347</i>	<i>16</i>	<i>281</i>	<i>On Note</i>	<i>"</i>	<i>219</i>	<i>45</i>	<i>L</i>	<i>2716</i>	<i>Aug 21</i>	<i>1878</i>	<i>Dec 21</i>	<i>1878</i>	

JUDGMENT INDEX-REVERSE

Copyright, A. J. Jones, 1878.

NAME OF JUDGMENT DEBTOR.		NAME OF JUDGMENT CREDITOR.		Term of Judgment or Decree.		No. of Case on Docket.
Surname.	Christian Name.	Surname.	Christian Name.	Month.	Year.	
Gibson	Courtland	vs Cocoy	Thomas et al	Sep	1879	3306
Green	Charles	-	County Commissioner	July	1881	3727
Gill et al	Charles	advs	Hastings W ^m L.	Oct	1880	3668

COURT OF COMMON PLEAS.

JOURNAL.		FINAL RECORD.		NATURE OF SUIT.	NATURE AND AMOUNT OF JUDGMENT OR DECREE.		Exec'n Docket.		Date of Execution.			When Satisfied.			File No.
Vol.	Page.	Vol.	Page.		Dollars.	Cts.	Vol.	No. Ex.	Month.	Day.	Year.	Month.	Day.	Year.	
11	187			Partition				De	538						92
12	746	2	11	By order				N	486						
"	38	19	195	Foreclosure	Decree	40 Sale	638	97	P	1					

JUDGMENT INDEX-REVERSE.

Copyright, A. J. Jones, 1878.

NAME OF JUDGMENT DEBTOR.		NAME OF JUDGMENT CREDITOR.		Term of Judgment or Decree.		No. of Case on Docket.
Surname.	Christian Name.	Surname.	Christian Name.	Month.	Year.	
<i>Gill</i>	<i>Elija A. C.</i>	<i>Hastings</i>	<i>William C.</i>	<i>Sept.</i>	<i>1880</i>	<i>3668</i>
<i>Gill</i>	<i>Edwin</i>	<i>Same</i>	<i>"</i>	<i>"</i>	<i>"</i>	<i>"</i>

COURT OF COMMON PLEAS.

JOURNAL.		FINAL RECORD.		NATURE OF SUIT.	NATURE AND AMOUNT OF JUDGMENT OR DECREE.		Exec'n Docket.		Date of Execution.			When Satisfied.		
Vol.	Page.	Vol.	Page.		Dollars.	Cts.	Vol.	No. Ex.	Month.	Day.	Year.	Month.	Day.	Year.
<i>12</i>	<i>38</i>	<i>19</i>	<i>195</i>	<i>Foreclosure</i>	<i>Secur & Sale</i>	<i>638</i>	<i>97</i>	<i>P</i>	<i>1</i>					
<i>"</i>	<i>"</i>	<i>"</i>	<i>"</i>	<i>"</i>	<i>"</i>	<i>"</i>	<i>"</i>	<i>"</i>	<i>"</i>					

File 1304 96

F G H I J KL M NO P Q R S TUV W XYZ

JUDGMENT INDEX-REVERSE.

Copyright, A. J. Jones, 1898.

NAME OF JUDGMENT DEBTOR.		NAME OF JUDGMENT CREDITOR.		Term of Judgment or Decree.		No. of Case on Docket.
Surname.	Christian Name.	Surname.	Christian Name.	Month.	Year.	
Grossbacher	Friedrich Elias	Grossbacher	John	Feb.	1877	2132
Hawwood	F.	The Peoples Bank.		April	1878	

COURT OF COMMON PLEAS.

JOURNAL.		FINAL RECORD.		NATURE OF SUIT.	NATURE AND AMOUNT OF JUDGMENT OR DECREE.		Exec'n Docket.		Date of Execution.		When Satisfied.			File No.
Vol.	Page.	Vol.	Page.		Dollars.	Cts.	Vol.	No. EX.	Month.	Day.	Year.	Month.	Day.	
11	238	17	288	Partition			101	172						91
11	30	No	Rec											

A B C D E F

JUDGMENT INDEX-REVERSE.

Copyright, A. J. Jones, 1878.

NAME OF JUDGMENT DEBTOR.		NAME OF JUDGMENT CREDITOR.		Term of Judgment or Decree.		No. of Case on Docket.
Surname.	Christian Name.	Surname.	Christian Name.	Month.	Year.	
Brun	George E	Evans	John	Feb	1879	3052
Gardner	George	Gardner	Alvilda	Sep	1880	3647
Breen	George C	Breen	Mary A. E	Jan	1881	3711

COURT OF COMMON PLEAS.

JOURNAL.		FINAL RECORD.		NATURE OF SUIT.	NATURE AND AMOUNT OF JUDGMENT OR DECREE.		Exec'n Docket.		Date of Execution.			When Satisfied.			File Box
Vol.	Page.	Vol.	Page.		Dollars.	Cts.	Vol.	No. EX.	Month.	Day.	Year.	Month.	Day.	Year.	
11	311	17	150	Money only	108	40	21	280							91
12	119	19	129	Divorce			N	354							96
"	148			"			"	146							100

JUDGMENT INDEX-REVERSE.

Copyright, A. J. Jones, 1878.

NAME OF JUDGMENT DEBTOR.		NAME OF JUDGMENT CREDITOR.		Term of Judgment or Decree.		No. of Case on Docket.
Surname.	Christian Name.	Surname.	Christian Name.	Month.	Year.	
Goff	A. C.	Sharp	Abram	Oct	1879	3204
Green	Henry & Wm	Commissioner of Log		Jan	1882	3819
Gill et al	Henry	Hastings	Wm C.	Oct	1880	3668

COURT OF COMMON PLEAS.

JOURNAL.		FINAL RECORD.		NATURE OF SUIT.	NATURE AND AMOUNT OF JUDGMENT OR DECREE.		Exec'n Docket.		Date of Execution.			When Satisfied.		
Vol.	Page.	Vol.	Page.		Dollars.	Cts.	Vol.	No. EX.	Month.	Day.	Year.	Month.	Day.	Year.
11	176			Foreclosure	3779	44	N							
12	330			"			P							104
"	88	19	195	"	638	97	P							

JUDGMENT INDEX-REVERSE.

Copyright, A. J. Jones, 1878.

NAME OF JUDGMENT DEBTOR.		NAME OF JUDGMENT CREDITOR.		Term of Judgment or Decree.		No. of Case on Docket.
Surname.	Christian Name.	Surname.	Christian Name.	Month.	Year.	
Green	Isaac A. et al	Richwood Union Building & C.		Oct.	1878	2780
Gray	Isaac et al	Farmers Bank of Union Co		Feb	1879	3234
Grimmer	Isaac J. et al	Robinson & Robinson		April	-	3315
Gates	R. F.	McIntire	J. H. & Co.	Sep	"	3451
Gates	R. F.	Same	Same	Jan	1880	3300
Same	S. E. et al.	Lytle Co.		May	1880	3494
Grimmer	S. J.	Inodgrass	Eliza	Jan	1881	3675
Green	Geo. B.	Green	Mary A. G.	Jan	1881	3711
Gray	Isaac	Ford	Harriette	April	-	3794
Gates	Isaac P. et al.	Tullington	Jamie	Feb	1878	2770
Arakam	Isaac et al.	Alexander	Geo. B.	"	"	2436
Gill	Joshua et al	Beem	E. B.	Feb.	1878	2737
Garber	Jacob et al	Citizen Sav Bank of Union Co		Oct	1878	3094
Gill	J. H. et al	Cramer	Michael et al	"	"	2685
Guy	James	Cramer	Jacob	Feb	1879	2971
Green	James	Loespe	James et al	"	"	3064
Gill	J. S. et al	Evans	William	April	-	3313
Goodwin	John	Goodwin	Lydia F.	Oct	1879	3426
Cozzy	John C. et al.	Carson	Kannah	May	1880	3425
Gruder	John M.	Cordry	Charles K.	May	1880	3563
Boston	James W	Irwin	Jacob	Jan	1882	3961
Garber	J. E. et al.	Mitchell	A.	Feb	1878	2919
Green	James	Faulke	Rebecca et al.	"	"	2671
Grindell	John H. et al.	Robertson	Elias et al.	"	"	2178
Grant	Jonathan et al.	Bank of Richwood		"	"	2786
Green	John et al.	Robinson & Robinson		"	"	2707
Gill et al	Joshua B.	Hastings	Wm. B.	Oct	1880	3668

COURT OF COMMON PLEAS.

JOURNAL.		FINAL RECORD.		NATURE OF SUIT.	NATURE AND AMOUNT OF JUDGMENT OR DECREE.		Exec'n Docket.		Date of Execution.			When Satisfied.			File No.
Vol.	Page.	Vol.	Page.		Dollars.	Cts.	Vol.	No. Ex.	Month.	Day.	Year.	Month.	Day.	Year.	
11	175	17	171	Foreclosure	Judgt sale ordered	75	15	M	100						90
11	271	-	454	Review of Judgt	Dismissed	274	10	-	270						
-	377	19	531	Foreclosure	Sale ordered	241	50	-	442						94
"	487	18	157	Note	Judgt	626	00	N	8						93
-	573	Collectors	Dismissed	Dismissed				N	172						
"	614	18	444	Receiver	Report confirmed re				254						99
12	184	19	242	Note	Judgt	112	77	"	452						100
"	148	19	229	Divorce	Decree & Judgt			"	446						
"	180	19	309	Equitable Relief	"			"	496						1025
"	559	No Rec		Settled											
"	564	"	"	"	"			L	2735						86
10	553	19	456					L	114						86
11	145	17	54	Money only	Judgt for Plff	506	14	to	486						88
"	208			Foreclosure	Judgt & sale ordered	1098	70	-	134						
-	304			Damages	for cost			M	276						
-	230			Impunction	Judgt for cost			-	190						
-	383	19	364	Money	Judgt	1033	82	-	422						96
11	474	18	130	Divorce	Decree & Judgt for costs			N	18						92
11	595	18	447	Set aside vice	S. B. Woodson appointed			N	200						100
11	650	18	578					N	180						99
12	347			Foreclosure	Decree	603	80	O	23						104
-	-	-	-		Judgt as Deft			L	2819						
10	482	16	268	On Note	"	265	60	"	2681	Feb 16	1878				84
12	1799			Set Aside Dec	Decree for Plff			Dismissed	2799						86
"	511	16	493	Cognovit	Judgt as Deft	143	40	"	2691	Feb 3	1880				
11	63	19	449	Foreclosure	"	53	00	"	2843						
12	38	"	195	"	Decree for Sale	638	97	O	1						

I J KL M NO P Q R S TUV W XYZ

A B C D E F G H I J

JUDGMENT INDEX-REVERSE.

Copyright, A. J. Jones, 1878.

NAME OF JUDGMENT DEBTOR.		NAME OF JUDGMENT CREDITOR.		Term of Judgment or Decree.		No. of Case on Docket.
Surname.	Christian Name.	Surname.	Christian Name.	Month.	Year.	
Good	Levi J. et al.	Spain	Lawsor	Feb	1878	2807
Gould	Lindsay W. et al.	Brewster	Richard et al.	Feb	1878	1838
Green	Leonard	Orb	Anna E	Sept	1878	
Hoff	H. G.	Sharp	Abram	Oct	1879	3214
Horn	Lucy J.	Horn				
Gill et al.	Lucy J.	Hastings	Wm L.	Oct	1880	3468

COURT OF COMMON PLEAS.

JOURNAL.		FINAL RECORD.		NATURE OF SUIT.	NATURE AND AMOUNT OF JUDGMENT OR DECREE.		Exec'n Docket.		Date of Execution.			When Satisfied.			File Box
Vol.	Page.	Vol.	Page.		Dollars.	Cts.	Vol.	No. EX.	Month.	Day.	Year.	Month.	Day.	Year.	
10	580	16	490	Imprison	Judgt as Debt	420	67	L	2762	Apr	23	1878			
10	575	16	350	Quiet Title	Decree for Plff										
11	119	17	244	Money Only	Judgt for Plff	104	88		20	334					89
"	294	19	215	Foreclosure	Progt & Sale ordered	3779	44								94
12	38	19	195	Foreclosure	Decree for Sale	638	97								

JUDGMENT INDEX-REVERSE.

Copyright, A. J. Jones, 1898.

NAME OF JUDGMENT DEBTOR.		NAME OF JUDGMENT CREDITOR.		Term of Judgment or Decree.		No. of Case on Docket.
Surname.	Christian Name.	Surname.	Christian Name.	Month.	Year.	
<i>Gentles</i>	<i>O. H. et al.</i>	<i>Pratt</i>	<i>Mathewine</i>	<i>Feby</i>	<i>1878</i>	<i>2718</i>
<i>Goff</i>	<i>Oliver</i>	<i>ada Goff</i>	<i>Sherrill</i>	<i>"</i>	<i>"</i>	<i>2172</i>

COURT OF COMMON PLEAS.

JOURNAL.		FINAL RECORD.		NATURE OF SUIT.	NATURE AND AMOUNT OF JUDGMENT OR DECREE.		Exec'n Docket.		Date of Execution.			When Satisfied.		
Vol.	Page.	Vol.	Page.		Dollars.	Cts.	Vol.	No. Ex.	Month.	Day.	Year.	Month.	Day.	Year.
<i>10</i>	<i>547</i>	<i>16</i>	<i>281</i>	<i>On Note</i>	<i>Judg't as Debt</i>	<i>219</i>	<i>45</i>	<i>2716</i>	<i>Aug 21</i>	<i>1878</i>	<i>Dec 21</i>	<i>1878</i>	<i>84</i>	
<i>"</i>	<i>583</i>	<i>do</i>	<i>Rec</i>	<i>Dismissed</i>		<i>"</i>	<i>2769</i>						<i>85</i>	

File 134

JUDGMENT INDEX-REVERSE.

Copyright, A. J. Jones, 1896.

NAME OF JUDGMENT DEBTOR.		NAME OF JUDGMENT CREDITOR.		Term of Judgment or Decree.		No. of Case on Docket.
Surname.	Christian Name.	Surname.	Christian Name.	Month.	Year.	
Gamble	Robert	as Farmers Bank N. Co		Sept	1878	3152
Gibson	Robert	Wells	Orlando	Feb	1879	233A
Gamble	Robert	Gamble	Samuel	April	1881	3822

COURT OF COMMON PLEAS.

JOURNAL.		FINAL RECORD.		NATURE OF SUIT.	NATURE AND AMOUNT OF JUDGMENT OR DECREE.		Exec'n Docket.		Date of Execution.			When Satisfied.			File No.	
Vol.	Page.	Vol.	Page.		Dollars.	Cts.	Vol.	No. Ex.	Month.	Day.	Year.	Month.	Day.	Year.		
11	151	17	423	Foreclosure	Grant & Sale	313	00	10	572				April	20	1879	88
-	320			Mortgage	Grant	412	76	20	300							
12	166	19	306			104	11	11	468							

JUDGMENT INDEX-REVERSE.

Copyright, A. J. Jones, 1898.

NAME OF JUDGMENT DEBTOR.		NAME OF JUDGMENT CREDITOR.		Term of Judgment or Decree.		No. of Case on Docket.
Surname.	Christian Name.	Surname.	Christian Name.	Month.	Year.	
Cladden	Samuel	vs. Jordanbach	Daniel	Feb	1878	3127
Holloway	S. P. et al.	"	Village of Milford Credit. Ch.	Feb	"	2741
Grabant	Silas et al.	"	Mill Creek Christian Union Ch.	"	"	2638

COURT OF COMMON PLEAS.

JOURNAL.		FINAL RECORD.		NATURE OF SUIT.	NATURE AND AMOUNT OF JUDGMENT OR DECREE.		Exec'n Docket.		Date of Execution.			When Satisfied.			File No.
Vol.	Page.	Vol.	Page.		Dollars.	Cts.	Vol.	No. Ex.	Month.	Day.	Year.	Month.	Day.	Year.	
11	155	17	366	Foreclosure	1212 13	00	382								88
10	550	16	392	Appeal of Land	Decree for Plff &c		2790								86
11	5	no Rec		Judgt for Costs			2793								

JUDGMENT INDEX-REVERSE.

Copyright, A. J. Jones, 1878.

NAME OF JUDGMENT DEBTOR.		NAME OF JUDGMENT CREDITOR.		Term of Judgment or Decree.		No. of Case on Docket.
Surname.	Christian Name.	Surname.	Christian Name.	Month.	Year.	
Green	William	Green	Harriet E	Sep	1878	2762
Goldsmith	W. C.	Ryan, Johnson & Co		April	1879	3335
Same	same	Coart	George W	Jan	1880	3506
Stann	William	Stann	Lucy	Sep	1881	3738
Spadrey	Wm A. et al.	Bank of Richmond		Feb	1878	2786
Goldsbury	Wileb	Roney	James W.	"	"	2761

COURT OF COMMON PLEAS.

JOURNAL.		FINAL RECORD.		NATURE OF SUIT.	NATURE AND AMOUNT OF JUDGMENT OR DECREE.		Exec'n Docket.		Date of Execution.			When Satisfied.		
Vol.	Page.	Vol.	Page.		Dollars.	Cts.	Vol.	No. Ex.	Month.	Day.	Year.	Month.	Day.	Year.
11	154	17	258	Debt	Decree to Potts			11	148					
	377		615	Money Only	Judgt	470 77								
	511	18	286	Foreclosure	Wm & State of Ohio	450 00								
12	243	19	577	Debt	Decree									
10	511	16	493	Warrant	Judgt vs Deft	143 40					Feb 3	1880		
	583		464	Foreclosure	" " "	168 63								

JUDGMENT INDEX-REVERSE.

Copyright, A. J. Jones, 1878.

NAME OF JUDGMENT DEBTOR.		NAME OF JUDGMENT CREDITOR.		Term of Judgment or Decree.		No. of Case on Docket.
Surname.	Christian Name.	Surname.	Christian Name.	Month.	Year.	
Haines	A. H. et al	Thos. Williamson & Brown		Sep	1878	3032
Hoover	Adam et al	Farmers Bank				3049
Horsess	Abraham	Armstrong	George	Feb		2657
Horsess	L. A.	Bower	P. H.		1879	3298
Huntley	Antoine	Huntley	Emily J.			3141
Hickok	Allen	Hearsh	Calib	Sep		3483
Hizer	Andrew	Dawson	W. J. et al			3376
Hornbeck	Abraham	McHoy	J. J.	Jan	1880	3522
Humphrey	A.	Brek	C. M.		1880	3003
Haines	C. J.	Witt	Jeremias	May		3598
Haines	C. J. et al.	Drake	F. M.			3620
Harriman	Amos	Harriman	Rachel	Jan	1881	3677
Hutchinson	Francis C.	Hutchinson	Holmes A.	May	1881	3738
Hill	Anna	Farmers Bank		April	1878	3857
Harker	A. T. et al.	Fleck & Chapman		Feb		2712
Hill	Anna M. et al	Biddle	Thomas	April		2813
Hovos	Charles et al.	Farmers Bank		April	1878	2917
Hovos	Charles et al.	Windsfield Savings Bank		Feb	1878	2744
Huffman	A. H.	Fry	B. M.	Sep	1881	3835
Huffman	Sora et al	Alvina	Huffman	Apr	1881	3779
Horn et al	Edgar	Cranston Adam Peleg		Jan	1882	3955
Harvis	Ellen	vs Holland	George	Sep	1878	2528
Hornbeck	Eliza					
Hathway	E. P.	Reed	Maria L.	Sep	1879	3374
Hammend	E.	Hilton Banerft & Co			1880	1139
Healy	C. J.	Fleck & Chapman		Jan	1881	3709
Hoyt	F. S. Esq	Alvan	U. S.	Apr	1881	3443
Hoyt	F. S. et al	McCampbell	Samuel	Feb	1878	2229

COURT OF COMMON PLEAS.

JOURNAL.		FINAL RECORD.		NATURE OF SUIT.	NATURE AND AMOUNT OF JUDGMENT OR DECREE.		Exec'n Docket.		Date of Execution.			When Satisfied.			File	
Vol.	Page.	Vol.	Page.		Dollars.	Cts.	Vol.	No. Ex.	Month.	Day.	Year.	Month.	Day.	Year.		
11	146	17	216	Money only	Judgt for Plff	107	25	L	440	Sep	24	1878	Nov	21	1878	1204
	162	17	103			160	15		576							
14	572	17	267	Foreclosure	Judgt for Sale ordered	113	75		178							85
11	298			Money only	Judgt	427	70	M	260							
	298	17	187	Divorce	Decree for Plff & cost			M	209							91
	462			Note	Judgt	606	84		576							
	463	18	115	Quit title	Secu quity title Judgt for cost				580							
			384	on note	Judgt	154	69	A	76							98
	835			on note	Judgt for cost			N	96							97
	584	18	633	Foreclosure	Judgt & sale ordered	871	73	C.	204							100
	628	18	423	Money	Judgt.	316	93		280							100
12	137	19	225	Divorce	Decree				456							100
12	201	19	315	Divorce	Decree				310							102
11	117	19	445	Foreclosure				L	358							89
10	482	16	275	On Note	Judgt as Deft	112	30		2708							
11	97		568	Partition &c	Decree for Plff				2820							
11	34	16	637	On Note	Judgt as Deft	104	98	L	2815	May	3	1878				88
10	563	16	455	On Note	Judgt as Deft	311	00	L	2746	Aug	28	1879				
12	228			on Note	Appeal			N	524							
12	211	19	368	Divorce	Decree			N	518							102
12	315	20	235	Foreclosure	Decree &c	110	24	P	21							
11	122			Damages	Judgt as Plff for cost			L	546							
	440			Foreclosure	Judgt & sale ordered	1244	60	M	590							93
12	56	19	41	On Notes	Judgt	264	71	H.	385							96
	87		421	Mechanics Lien	Judgt & Sale ordered	118	94	P	7							
12	213	24	315	Equitable	Decree	1081	00	N	546							
10	498	16	440	Injunction	Decree for Plff			L	2770							84

JUDGMENT INDEX-REVERSE.

Copyright, A. J. Jones, 1878.

NAME OF JUDGMENT DEBTOR.		NAME OF JUDGMENT CREDITOR.		Term of Judgment or Decree.		No. of Case on Docket.
Surname.	Christian Name.	Surname.	Christian Name.	Month.	Year.	
Hamley	D. W.	Union County Bank		Feb	1879	3162
Hamilton	L. B. et al	Robinson	J. W.	April	-	3347
Holycross	George	Holycross	Sora	-	-	3144
Harriott	George B.	Sargent	Ann B et al	Jan	1882	3911
Hawley	H. et al.	Piper	Eli M. Adams	Feb	1878	2756
Harris et al	G. W.	Cranston Adm. Deleg		Jan	1882	3955
Hoskins	H. C.	Little	Samuel	Oct	1878	2149
Haines	Hudson et al.	Kelle	Diamond K.	May	1880	3466
Kill	Henry et al.	Russell & Company		"	"	3639
Hatcher	Henry et al	Hatcher	Elizabeth	Sep	1880	3633
Haines	Henry M.	Shaffer	Walter H.	"	"	1783
Hoskins	H. C.	Scott	Samuel et al	"	"	3619
Hamilton	H. C.	Butler	Gas et al	Jan	1881	3389
Hutchinson	Holmes	Cornell	Nancy J.	April	1881	3806
Hutchinson	Holmes A.	State of Ohio		"	"	3801
Haskell	John H.	Harriott	George	Jan	1882	3925
Hamilton	John	Hughes	Thos W.	April	1881	3798
Haines	Joseph B.	Johnson	Sarah M.	Jan	1881	3274
Houlston	J. S.	Clevinger	Sarah et al	Sep	1880	3650
Haines	J. B. et al.	Drake	F. M.	May	1880	3620
Haines	James D.	Washburn	Wainson	May	1880	3225
Henderson	J. A. et al.	Peoples Bank		May	1880	3496
Hamilton	James et al.	Russell	Joseph	Oct	1879	3485
Hoskins	J. W.	Harsh	Caleb	Sep	1879	3482
Henderson	J. A.	Norris Bro		Sep	1879	3419
Herd	James	Tox	Joseph	Feb	1879	3213
Holmes	Jackson C.	Sherwood	Andrew H.	April	1879	3195
Haines	Joshua B.	Witcher	R.	Feb	1879	3184
Haines	J. D. et al	Hoge, Williams & Brown		Sep	1878	3032
Herd	James et al	Farmers Bank		Oct	"	3115
Herd	James et al			Sep	"	3049
Henderson	J. A. et al	Dimer	C.	"	"	3030
Same	Same	Nyers, Osborn & Co		"	"	3061
Same	Same	Singer Mfg Co		"	"	3083
Same	Same	Wheeler & Wilson Mfg Co		Feb	1879	3167
Hoyde	John B.	Colver	Horace	"	"	3209
Henderson	John A.	Wheeler & Wilson Mfg Co		"	"	3260
Hoyde	John B.	Bates	D. F.	"	"	3208
Same	"	Arrine	Andrew	"	"	3180
Hainy	J. W.	North Lewisburgh		April	"	3382
Hainy et al	John	Cranston Adm. Deleg		Jan	1882	3955

COURT OF COMMON PLEAS.

JOURNAL.		FINAL RECORD.		NATURE OF SUIT.	NATURE AND AMOUNT OF JUDGMENT OR DECREE.		Exec'n Docket.		Date of Execution.			When Satisfied.			
Vol.	Page.	Vol.	Page.		Dollars.	Cts.	Vol.	No. Ex.	Month.	Day.	Year.	Month.	Day.	Year.	
11	268			Money only	213	33	21	316							
-	374	17	628	"	385	63	-	412							
-	352			Divorce				492							
12	323			Money				30							
10	539	16	428	Quitclaim	142	50	2	2739							
12	315	20	235	Foreclosure	110	24	0	21							
11	193			Money	27	52	18	536							
11	596	19	254	"				190							
11	637	18	415	Cognovit	255	54	"	290							
12	69	19	54	Dever	6	95	"	344							
"	76			Money				368							
"	67	19	156	Quit-Title				378							
"	100	2	39	"				386							
"	200	19	256	On Note	291	33	"	504							
"	208	19	331	Peace Warrant				528							
12	290	20	365	Partition				620							
12	186			Grant & Decree	120	00	"	500							
12	162			Grant for cost				452							
12	52			Appeal				346							
11	628	18	423	Money	316	93	7	280							
11	586	18	580	Damages				228							
11	609	18	437	Creation Bill				232							
11	468	18	160	Note	407	14	7	46				Nov 8	1879		
11	462			Note	606	84	21	576				Oct 27	1879		
11	423			Note	224	13	21	516							
11	338	18	1	Money only	141	58	24	240							
11	371	18	5	Quit Title				382							
11	365			Money only	30	00	21	364							
11	146	17	216	Money only	107	25	20	490				Sep 26	1878	Nov 21	1878
"	171			"	121	61	"	544							
"	139	17	103	"	160	16	"	576							
"	141	"	106	"	1395	66	24	26							
"	142	"	107	"	163	70	"	28							
"	212			"	157	71	"	152							
"	274	17	453	"	234	31	21	290							
"	247	"	471	"	139	36	"	194							
"	314	17	478	"	116	86	"	330							
"	278	"	472	"	141	10	"	314							
"	241			"	291	86	"	202							
"	401	17	563	"	205	35	2	480							
12	315	20	235	Foreclosure	110	24	0	21							

JUDGMENT INDEX-REVERSE.

Copyright, A. J. Jones, 1896.

NAME OF JUDGMENT DEBTOR.		NAME OF JUDGMENT CREDITOR.		Term of Judgment or Decree.		No. of Case on Docket.
Surname.	Christian Name.	Surname.	Christian Name.	Month.	Year.	
Hedges	L. A.	Proper Bank		Feb	1879	3299
Hartchison	Luther	Proper	Joseph	April	1879	3356
Karimaw	Lafayette et al.	Gray John	Adm ^r	May	1880	3555
Hedges	L. A.	Godman & Thornhill		Sept	"	3696
Hartley	Sydney et al.	Hartley	John J.	April	1881	3796
Hamilton	Lucinda	Hertzart	Howard	"	"	3798
Wolycross	Lewis et al.	Swann	Wm	Feb	1878	2566
Hedges	L. A. Adm ^r	Richmond Nat. Bank		"	"	2735
Hill	Levi et al.	Farmers Bank		"	"	2854
Hedges	L. A. et al.	The Peoples Bank		April	"	2938
Hildreth	Marcus	Swartz	Maggie	April	1879	3328
Hartman	Margret	Propp	John M	"	"	3375
Harrison	Margaret	Harrison	James	May	1880	3603
Hail	Melissa P	McFutrick	William et al	Sep	"	3453
Hill	M. W.	Fry	R. M	"	1881	3835
Hill	M. W. et al.	Peters	Mathew	Feb	1887	2915
Carpus et al	Mary R	Hastings	Wm L	Oct	1880	3668
Hill	Nancy et al	Jansons	N. M	May	1880	3579
Hill	A. B. et al	Biddle	Thomas	April	1878	2813
Holmes	O	Woods	W. J. Adm ^r	Sep	1878	2738
Hardman	Otho	Lane	Luther	"	1879	3472
Holmes	O. et al	Woods	W. J. Adm ^r	"	"	3369
Holmes	O	Fry	R. M	"	1881	3833
Hammond	O. L. & O	Piper	E. C	Jan	1882	3960
Ward	Rothe et al.	Woods	W. W.	Feb	1878	2443
Hunt	Ralph	Fort	Henry	April	1879	2491
Hill	Robert et al	French	Lucey et al	May	1882	3435
Hartchison	Samuel	Bellus	A. C	Oct	1878	2621
Hendley	Samuel	Granston	Prig adms	Jan	1882	3955

COURT OF COMMON PLEAS.

JOURNAL.		FINAL RECORD.		NATURE OF SUIT.	NATURE AND AMOUNT OF JUDGMENT OR DECREE.		Exec'n Docket.		Date of Execution.			When Satisfied.			File
Vol.	Page.	Vol.	Page.		Dollars.	Cts.	Vol.	No. Ex.	Month.	Day.	Year.	Month.	Day.	Year.	
11	374	17	573	Money only	Judgment	340 45	M	238							134
"	378	"	629	"	"	183 00	"	428							94
"	583	18	424	"	"	232 60	A	210							
12	33	19	128	On Note	Judgment	106 25	"	330							96
"	860	19	401	Partition	Decree		N	484							102
"	186			"	Judgt & Decree	120 00	"	520							
10	494			No Rec	Settled										85
10	558	16	435	On Note	Judgt as Deft	268 17	L	2738							
11	80	19	445	Foreclosure	"		"	358							
"	89	16	545	Loganovik	"	309 00	"	2887	May 28 1878	July 15 1878					
11	365	17	626	Money only	Judgment	351 15	M	370							93
"	349	"	540	Foreclosure	Decree & Sale order	656 00	"	376			Apr 12 1879				93
"	629	19	59	Partition	Decree		N	304							98
12	63	"	147	Possession of land	Judgt for cost		"	348							
"	228			No Record	Appeal		"	594							
11	29	16	636	Loganovik	Judgt as Deft	418 66	L	2814							
12	38	19	195	Foreclosure	Decree & Sale	638 97	P	1							
12	7			Partition	Decree		N	312							98
11	97	16	568	"	"		L	2820							
11	122			Money only	Judgt for Deft	Cost	L	342							90
"	436	18	154	"	"	614 20	M	672							92
"	481	19	545	Foreclosure	Judgt & Sale order	207 00	"	548							92
12	228			No Record	Appeal		N	394							
"	338			Foreclosure	Decree	282 50	P	22							104
10	527	17	32	Foreclosure	Judgt as Deft	1153 16	L	2718							
11	354			Money	Judgt	for cost	M	384							93
12	382	22	527	Ejectment	Decree & c.		N	463							
11	191			Appeal	Judgt for cost		M	78							90
12	315	20	225	Foreclosure	Decree		P	21							105

JUDGMENT INDEX-REVERSE.

Copyright, A. J. Jones, 1898.

NAME OF JUDGMENT DEBTOR.		NAME OF JUDGMENT CREDITOR.		Term of Judgment or Decree.		No. of Case on Docket.
Surname.	Christian Name.	Surname.	Christian Name.	Month.	Year.	
Hornbeck	Thomas	Carpenter	James	Sep	1880	3681
Wood	Thomas Jr. et al.	Woods	W. W.	Feb	1878	2743
Harriman	Winget et al.	Fullington Phellis & Woods		April	1878	2936
Hudson	Wm	adu Bennett	Ralph S.	April	1878	2886
Hazen	W. S. et al.	adu Mr. Campbell	Samuel	Feb	1878	2229
Harriman	Winget	Moore	George	June	1882	3767
Hopkins	William	Hopkins	Ely A.	Sep	1881	3838
Hazlett	William B.	Carpenter	Thos W.	April	1881	3798
Harriman	Winget et al.	adu Kerr	F. R.	May	1880	3632
Honiter	William E.	Bosner	Mathew.	Jan	1880	3475
Harrison	W. L.	Wall	J. H.	Sep	1879	3451
Harriman	Winget et al.	adu Claypole & Wilson		Sep	1878	3021
Harriman	Winget et al.	adu Farmers Bank Union Co		Oct	1878	3132
Harriman	Winget et al.	" Huber Mfg Co		Sep	1878	3091
Haines	William H. et al.	" Hoop. Williamson & Brown		"	"	3032
Hartelison	W. W. et al.	" Farmers Bank		Oct	"	3114
Harriman	Winget et al.	"	"	"	"	3118
Same	Same	"	"	"	"	3119
Same	Same	"	"	"	"	3113
Hoover	William et al.	"	"	Sep	"	3019
Harriman	Winget	" Cole & Wilson		Feb	1879	3187
Huston	William	" Carpenter	A. J.	"	"	3250
Harriman	Winget	" Barber	J. C.	April	"	3171
Haines	Wm	" mine until life ends		"	"	3129

COURT OF COMMON PLEAS.

JOURNAL.		FINAL RECORD.		NATURE OF SUIT.	NATURE AND AMOUNT OF JUDGMENT OR DECREE.		Exec'n Docket.		Date of Execution.			When Satisfied.			File Book
Vol.	Page.	Vol.	Page.		Dollars.	Cts.	Vol.	No. Ex.	Month.	Day.	Year.	Month.	Day.	Year.	
12	66	19	136	On note	Judgt	193	38	N	312						96
10	527	17	32	Foreclosure	"	113	16	L	2718						86
11	90	16	536	Cognovit	Judgt as Deft	35	8	L	2879						
11	57	16	609	Foreclosure	Judgt as Deft	35	05	L	2841						89
10	498	16	440	Adjunctive	Decree for Plff			L	2770						
12	341			Replevin	Jury			C	21						105
12	215	19	578	Divorce	Decree			N	574						101
12	186			Jury	Prayt & Decree	120	00	N	500						103
11	601	18	432	Money only	Judgment	201	50	L	266						
11	557			Equitable relief	Decree for Plff			N	134						97
11	461	18	141	Note	Judgt	111	28	N	574				Oct-24 1879		92
11	139	17	101	Money	Prayt for Plff	408	41	N	84				Jan 20 1879		
11	190	-	2383	Money only	Prayt for Plff	102	10	N	80						
11	110	17	220	"	"	302	17	L	574						90
11	144	17	216	Money only	Prayt "	107	25	L	190						90
"	171	17	79	"	"	150	77	"	582						
"	170	"	82	"	"	157	56	"	542						
"	192	"	89	"	"	261	42	"	548						
"	171	"		"	"	101	66	"	550						
"	139	17	103	"	"	160	15	"	576						90
"	234	17	322	"	"	418	04	N	198						
"	292	17	474	"	"	103	53	"	310						91
"	273			Attachment	for writ			"	434						
"	277			Foreclosure	Judgt	18	00	"	424						

JUDGMENT INDEX-REVERSE.

Copyright, A. J. Jones, 1878.

NAME OF JUDGMENT DEBTOR.		NAME OF JUDGMENT CREDITOR.		Term of Judgment or Decree.		No. of Case on Docket.
Surname.	Christian Name.	Surname.	Christian Name.	Month.	Year.	
<i>Harrison</i>	<i>Winget et al.</i>	<i>Bank of Richmond.</i>		<i>Feb</i>	<i>1878</i>	<i>2788</i>
<i>Hoover</i>	<i>Wet et al.</i>	<i>Mansfield Saving Bank</i>		<i>"</i>	<i>"</i>	<i>2744</i>

COURT OF COMMON PLEAS.

JOURNAL.		FINAL RECORD.		NATURE OF SUIT.	NATURE AND AMOUNT OF JUDGMENT OR DECREE.		Exec'n Docket.		Date of Execution.			When Satisfied.		
Vol.	Page.	Vol.	Page.		Dollars.	Cts.	Vol.	No. Ex.	Month.	Day.	Year.	Month.	Day.	Year.
<i>10</i>	<i>509</i>	<i>16</i>	<i>505</i>	<i>Unpaid Judgt as Debt</i>	<i>153</i>	<i>26</i>	<i>2693</i>	<i>Feb</i>	<i>14</i>	<i>1878</i>	<i>Oct</i>	<i>22</i>	<i>1878</i>	
<i>"</i>	<i>563</i>	<i>"</i>	<i>455</i>	<i>On Note</i>	<i>"</i>	<i>"</i>	<i>"</i>	<i>2746</i>	<i>Aug</i>	<i>28</i>	<i>1878</i>			

JUDGMENT INDEX-REVERSE.

Copyright, A. J. Jones, 1876.

NAME OF JUDGMENT DEBTOR.		NAME OF JUDGMENT CREDITOR.		Term of Judgment or Decree.		No. of Case on Docket.
Surname.	Christian Name.	Surname.	Christian Name.	Month.	Year.	
<i>Ingman</i>	<i>Elizabeth</i>	<i>as</i>	<i>Mim Building Loan A</i>	<i>Oct</i>	<i>1876</i>	

COURT OF COMMON PLEAS.

JOURNAL.		FINAL RECORD.		NATURE OF SUIT.	NATURE AND AMOUNT OF JUDGMENT OR DECREE.				Exec'n Docket.		Date of Execution.		When Satisfied.		
Vol.	Page.	Vol.	Page.		Dollars.	Cts.	Vol.	No. EX.	Month.	Day.	Year.	Month.	Day.	Year.	
<i>11</i>	<i>193</i>			<i>Foreclosure</i>	<i>Magt + Sale ordered</i>	<i>276</i>	<i>45</i>	<i>70</i>							

File 1304 84

JUDGMENT INDEX-REVERSE.

Copyright, A. J. Jones, 1878.

NAME OF JUDGMENT DEBTOR.		NAME OF JUDGMENT CREDITOR.		Term of Judgment or Decree.		No. of Case on Docket.
Surname.	Christian Name.	Surname.	Christian Name.	Month.	Year.	
James	John H. ^{W. H. H. H.}	Citizens Nat Bank of	Wabasha	Oct	1878	3126
James	John H.	"	"	"	"	3127
James	John H.	"	"	"	"	3128

COURT OF COMMON PLEAS.

JOURNAL.		FINAL RECORD.		NATURE OF SUIT.	NATURE AND AMOUNT OF JUDGMENT OR DECREE.		Exec'n Docket.		Date of Execution.		When Satisfied.			
Vol.	Page.	Vol.	Page.		Dollars.	Cts.	Vol.	No. Ex.	Month.	Day.	Year.	Month.	Day.	Year.
11	180			Money owing	251	16								
	179				3270	43								

JUDGMENT INDEX-REVERSE.

Copyright, A. J. Jones, 1878.

NAME OF JUDGMENT DEBTOR.		NAME OF JUDGMENT CREDITOR.		Term of Judgment or Decree.		No. of Case on Docket.
Surname.	Christian Name.	Surname.	Christian Name.	Month.	Year.	
Mary	Amayah et al	Farmers Bank		Oct	1878	3114
Mary	Am	Amrin	Andrew	Feb	1879	3184
Mary	A et al	Callender	E. J.	April	-	3381
Polkson	Addison	Long	Abraham	-	1881	3802
Judy	Amagiale	Rickey	Joseph R.	"	1878	2891

Johnson, Leindley & Co vs Leightner P. J. Feb 1879 3161

Joseph Benjamin Walks Isaac Sep 1880 3390

COURT OF COMMON PLEAS.

JOURNAL.		FINAL RECORD.		NATURE OF SUIT.	NATURE AND AMOUNT OF JUDGMENT OR DECREE.		Exec'n Docket.		Date of Execution.		When Satisfied.		File No.	
Vol.	Page.	Vol.	Page.		Dollars.	Cts.	Vol.	No. EX.	Month.	Day.	Year.	Month.		Day.
11	170	17	76	Temporary	Judgt for P.M.	130	85	Lo	536					88
11	240	17	465	-	-	194	35	On	204					
-	421	"	562	-	-	127	14	-	478					94
19	161	19	630	Foreclosure	Decree of Sale	583	49	D	12					
11	83	16	549	On Note	Judgt vs Deft	110	40	Lo	2900	Aug 12 1878	June 28 1879			89

11 316 attached Judgt for Court On 228

12 42 On Contract Judgment 141 00 N 350

JUDGMENT INDEX-REVERSE.

COURT OF COMMON PLEAS.

Copyright, A. J. Jones, 1896.

NAME OF JUDGMENT DEBTOR.		NAME OF JUDGMENT CREDITOR.		Term of Judgment or Decree.		No. of Case on Docket.
Surname.	Christian Name.	Surname.	Christian Name.	Month.	Year.	
Joseph	Catherine & husband	Riper	E. G. Adm	May	1880	3465
"	"	"	"	"	"	3464
"	"	"	"	"	"	3463
"	"	"	"	"	"	3462
Joseph	D. L.	Kimball	Hiram D	Jan	1881	3761
Joseph	D. L.	Kimball	Hiram D	Jan	1881	3761
Same		Remington Sewing Machine Co.		April	1878	2821
Same		Peoples Bank		"	"	2939
Jones et al	David	Jacob C.		Jan	1882	3901

JOURNAL.		FINAL RECORD.		NATURE OF SUIT.	NATURE AND AMOUNT OF JUDGMENT OR DECREE.		Exec'n Docket.		Date of Execution.			When Satisfied.		
Vol.	Page.	Vol.	Page.		Dollars.	Cts.	Vol.	No. Ex.	Month.	Day.	Year.	Month.	Day.	Year.
11	617	18	565	Damages										
"	"	"	569	"										
"	"	"	572	"										
"	"	"	562	"										
12	107			on note										
12	107	19	240	on note										
11	19	16	602	Money Only										
"	89	"	342	Cognovet										
12	347	--	--	Mortgage Decree etc										

File 100

89

JUDGMENT INDEX-REVERSE.

Copyright, A. J. Jones, 1895.

NAME OF JUDGMENT DEBTOR.		NAME OF JUDGMENT CREDITOR.		Term of Judgment or Decree.		No. of Case on Docket.
Surname.	Christian Name.	Surname.	Christian Name.	Month.	Year.	
<i>Jones</i>	<i>Edward D. et al</i>	<i>Inchman</i>	<i>Walt B. et</i>	<i>Feb</i>	<i>1878</i>	<i>2663</i>
<i>Jones</i>	<i>Edw D. et al</i>	<i>Jones</i>	<i>Edmond</i>	<i>Jan</i>	<i>1881</i>	<i>3621</i>
<i>Judd</i>	<i>Edw D. et al</i>	<i>Huttons & Taylor Co.</i>		<i>Feb</i>	<i>1878</i>	<i>2805</i>
<i>Jarvis</i>	<i>Emmanuel et al</i>	<i>Mill Creek Christian Union Church</i>		<i>"</i>	<i>"</i>	<i>2658</i>

COURT OF COMMON PLEAS.

JOURNAL.		FINAL RECORD.		NATURE OF SUIT.	NATURE AND AMOUNT OF JUDGMENT OR DECREE.		Exec'n Docket.		Date of Execution.			When Satisfied.		
Vol.	Page.	Vol.	Page.		Dollars.	Cts.	Vol.	No. Ex.	Month.	Day.	Year.	Month.	Day.	Year.
<i>10</i>	<i>565</i>	<i>17</i>	<i>360</i>	<i>Foreclosure</i>	<i>Walt & Sal ordered</i>	<i>542</i>	<i>61</i>	<i>20</i>	<i>148</i>					
<i>12</i>	<i>99</i>	<i>19</i>	<i>237</i>	<i>Divorce</i>	<i>Decree</i>			<i>11</i>	<i>108</i>					
<i>10</i>	<i>575</i>	<i>16</i>	<i>488</i>	<i>Agreement</i>	<i>Judgt for Wft</i>	<i>114</i>	<i>50</i>	<i>20</i>	<i>2774</i>	<i>July 28</i>	<i>1879</i>			
<i>11</i>	<i>5</i>	<i>Pro</i>	<i>Rec</i>		<i>Judgt for costs</i>				<i>2795</i>					

File
87
100
86
84

JUDGMENT INDEX-REVERSE.

Copyright, A. J. Jones, 1878.

NAME OF JUDGMENT DEBTOR.		NAME OF JUDGMENT CREDITOR.		Term of Judgment or Decree.		No. of Case on Docket.
Surname.	Christian Name.	Surname.	Christian Name.	Month.	Year.	
Johnson	Jeremiah	Fleck & Lehmann		Feb	1878	2645
Holly	John B. et al	Wager	F J	May	1878	2822
James	John H. et al	Citizens Natl Bank of Laban		Oct		3126
James	John H. et al					3127
Same	Same					3128
Gordon	James	Bank of Wickwood		Feb	1879	3292
Galliff	John et al	Blair	John	April		2474
James	John H.	Citizens Natl Bank of Laban				3256 3257
Gordon	James	Rose	M. A.	Apr		3400
Johnson	J. B.	Aultman	C & Co	Jan	1881	3752

COURT OF COMMON PLEAS.

JOURNAL.		FINAL RECORD.		NATURE OF SUIT.	NATURE AND AMOUNT OF JUDGMENT OR DECREE.		Exec'n Docket.		Date of Execution.			When Satisfied.		
Vol.	Page.	Vol.	Page.		Dollars.	Cts.	Vol.	No. Ex.	Month.	Day.	Year.	Month.	Day.	Year.
10	519	16	294	On Account Judgment Debt	26	50								
11	67	17	194	Particular Decree for Particular										
11	180	17	22	Money only Judgment for P. et al	287	16		498	Oct	11	1878	Nov	29	1878
	179	17	40		3270	53		500						
		17	38		1846	50		502						
	513		518	Money only Judgment	791	25		240						
	356			Possession of Real Estate Judgment				484						
11	407			Money only Judgment				570						
	408			Dismissed at P. et al's request										
	425	18	148	Notes Judgment	366	17		536						
12	132	19	249	" Judgment	244	12		392						

File 134

84
89
88
88
91
94
95
93
100

JUDGMENT INDEX-REVERSE.

Copyright, A. J. Jones, 1878.

NAME OF JUDGMENT DEBTOR.		NAME OF JUDGMENT CREDITOR.		Term of Judgment or Decree.		No. of Case on Docket.
Surname.	Christian Name.	Surname.	Christian Name.	Month.	Year.	
Judd	Lucy A. et al.	Richmond Nat. Bank.		Feby	1878	2665
Mary Spray Sam Jones Judy	Michael et al M. W. - Martin G M. W. et al.	Farmers Bank Aurine Anderson Callender E. J. Jones Laura Fritch Nipgen & Co.		Oct Feby April " Feby	1878 1879 - 1881 1878	3114 3188 3381 3809 2600

COURT OF COMMON PLEAS.

JOURNAL.		FINAL RECORD.		NATURE OF SUIT.	NATURE AND AMOUNT OF JUDGMENT OR DECREE.		Exec'n Docket.		Date of Execution.		When Satisfied.		File No.	
Vol.	Page.	Vol.	Page.		Dollars.	Cts.	Vol.	No. Ex.	Month.	Day.	Year.	Month.		Day.
10	560	17	260	Foreclosure Judgment as Deft	542	61								
11	170	17	76	Mortgage Judgment for Plff	131	88								
-	240	-	465	"	194	35								91
-	407	"	562	"	127	14								
12	204	19	290	Divorce Decree for Plff										102
10	554	16	310	Foreclosure Judgment as Deft	226	27								

JUDGMENT INDEX-REVERSE.

COURT OF COMMON PLEAS.

Copyright, A. J. Jones, 1875.

NAME OF JUDGMENT DEBTOR.		NAME OF JUDGMENT CREDITOR.		Term of Judgment or Decree.		No. of Case on Docket.
Surname.	Christian Name.	Surname.	Christian Name.	Month.	Year.	
Johnson	Sarah et al	Johnson	Mathew	Oct	1876	2970
Johnson	Rebecca	Long	Abraham	April	1881	3802
Johnson	Samuel et al	Johnson	Geo M et al	Oct	1878	2990
James	Solomon et al	Trusty &c		Sept	1880	3682
Judy	Sarah J et al	Fitch, Skipper & Co.		Feb	1878	2600
Judy	S. H. et al	Judy	Michael et al	"	"	2624
Johnson et al	Sarah	Johnson	Mathew	Sept	"	2970

JOURNAL.		FINAL RECORD.		NATURE OF SUIT.	NATURE AND AMOUNT OF JUDGMENT OR DECREE.		Exec'n Docket.		Date of Execution.		When Satisfied.			
Vol.	Page.	Vol.	Page.		Dollars.	Cts.	Vol.	No. Ex.	Month.	Day.	Year.	Month.	Day.	Year.
11	197	17	313	Partition	Sale ordered			M	120					
12	161	19	630	Foreclosure	Deed & Sale ordered	583	49	P	12					
11	203			Partition	Order for Deft	600		M	138					
12	80	19	85	Pet. to sell land	Sale ordered									
10	554	16	310	Foreclosure	Judgt as Deft	226	27	K	454					
11	65	Nov	Rec	Set Aside Deed	Judgt for Costs			L	2874					
"	123	17	343	Partition				M	120					

JUDGMENT INDEX-REVERSE.

Copyright, A. J. Jones, 1876.

NAME OF JUDGMENT DEBTOR.		NAME OF JUDGMENT CREDITOR.		Term of Judgment or Decree.		No. of Case on Docket.
Surname.	Christian Name.	Surname.	Christian Name.	Month.	Year.	
Johnson	J.P.	Aultman	Co & Co	Jan'y	1881	3752)
Jolly	Wriak state.	J. Smith	James S.	Sept	1881	3814

COURT OF COMMON PLEAS.

JOURNAL.		FINAL RECORD.		NATURE OF SUIT.	NATURE AND AMOUNT OF JUDGMENT OR DECREE.		Exec'n Docket.		Date of Execution.			When Satisfied.		
Vol.	Page.	Vol.	Page.		Dollars.	Cts.	Vol.	No. Ex.	Month.	Day.	Year.	Month.	Day.	Year.
12	132			on note	244	12	N	392						
"	253	19	583	Partition										

File
101

JUDGMENT INDEX-REVERSE.

Copyright, A. J. Jones, 1896.

NAME OF JUDGMENT DEBTOR.		NAME OF JUDGMENT CREDITOR.		Term of Judgment or Decree.		No. of Case on Docket.
Surname.	Christian Name.	Surname.	Christian Name.	Month.	Year.	
Jones	W. L. Hal	Linsley	Joseph B.	Sep	1878	2993
J. Truson	William C.	Johnson	Mary M.	Feb.	1878	2736
Same	Same	Johnson	Emily C.	May	1880	3573

COURT OF COMMON PLEAS.

JOURNAL.		FINAL RECORD.		NATURE OF SUIT.	NATURE AND AMOUNT OF JUDGMENT OR DECREE.		Exec'n Docket.		Date of Execution.			When Satisfied.			File
Vol.	Page.	Vol.	Page.		Dollars.	Cts.	Vol.	No. Ex.	Month.	Day.	Year.	Month.	Day.	Year.	
11	113	17	286	Foreclosure			537	13	M	38					90
"	11	18	374	Divorce											85
"	610	18	430	"					72		250				99

JUDGMENT INDEX-REVERSE

Copyright, A. J. Jones, 1878

NAME OF JUDGMENT DEBTOR.		NAME OF JUDGMENT CREDITOR.		Term of Judgment or Decree.		No. of Case on Docket.
Surname.	Christian Name.	Surname.	Christian Name.	Month.	Year.	
Knightlinger	Wiley	as Peoples Bank		Feb	1879	3300
Krieger	Anthony	James	Mary J.	"	1878	2355
Kubox	A. E. et al	Spicer	A. W. et al.	April	"	2900
Borges	B. W. et al	as Fullington	James et al	Oct	1874	3110
Leerr	P. B. et al	- Beatty	John	April	1879	3385
Leerr	P. B. et al	- Diall	J. G.	-	-	2102

COURT OF COMMON PLEAS.

JOURNAL.		FINAL RECORD.		NATURE OF SUIT.	NATURE AND AMOUNT OF JUDGMENT OR DECREE.		Exec'n Docket.		Date of Execution.			When Satisfied.			File No.
Vol.	Page.	Vol.	Page.		Dollars.	Cts.	Vol.	No. Ex.	Month.	Day.	Year.	Month.	Day.	Year.	
11	313-17	328		Money only	119	78	On	228	Dec 5	1877	April 22	1879			91
"	26	16	624	Provision for											85
"	52	No Rec		Injunction											
				Judgt for Costs											
11	185	17	231	Money only	102	66	On	108							
"	104			Foreclosure	110	35		1156							July 22 1879
"	344			Mon				1158							

JUDGMENT INDEX-REVERSE.

Copyright, A. J. Jones, 1878.

NAME OF JUDGMENT DEBTOR.		NAME OF JUDGMENT CREDITOR.		Term of Judgment or Decree.		No. of Case on Docket.
Surname.	Christian Name.	Surname.	Christian Name.	Month.	Year.	
<i>Hockley</i>	<i>George et al</i>	<i>vs Piper</i>	<i>Eli M. Adams</i>	<i>April</i>	<i>1878</i>	<i>2898</i>
<i>Barnes</i>	<i>Am</i>	<i>vs</i>	<i>Walker</i>	<i>July</i>	<i>1879</i>	<i>3517</i>
<i>Winkler</i>	<i>Hannah et al</i>	<i>vs</i>	<i>Wheeler</i>	<i>Sep</i>	<i>"</i>	<i>3361</i>
<i>Winkler</i>	<i>Hannah "</i>	<i>vs</i>	<i>Gates</i>	<i>"</i>	<i>"</i>	<i>"</i>
<i>Living</i>	<i>Henry J</i>	<i>vs</i>	<i>Jewell</i>	<i>Jan</i>	<i>1880</i>	<i>3669</i>
<i>Living</i>	<i>Henry J</i>	<i>vs</i>	<i>McDoy</i>	<i>Jan</i>	<i>1881</i>	<i>3742</i>

COURT OF COMMON PLEAS.

JOURNAL.		FINAL RECORD.		NATURE OF SUIT.	NATURE AND AMOUNT OF JUDGMENT OR DECREE.		Exec'n Docket.		Date of Execution.			When Satisfied.			File No.	
Vol.	Page.	Vol.	Page.		Dollars.	Cts.	Vol.	No. Ex.	Month.	Day.	Year.	Month.	Day.	Year.		
<i>11</i>	<i>91</i>	<i>16</i>	<i>552</i>	<i>On Note</i>	<i>Judgt as Debt</i>	<i>440</i>	<i>73</i>	<i>L</i>	<i>29</i>	<i>July</i>	<i>17</i>	<i>1880</i>	<i>Dec</i>	<i>7</i>	<i>1880</i>	<i>89</i>
<i>11</i>	<i>236</i>			<i>Damages</i>	<i>Judgt for cost</i>			<i>M</i>	<i>144</i>							
<i>"</i>	<i>435</i>	<i>19</i>	<i>169</i>	<i>Foreclosure</i>	<i>Judgt & Sale ordered</i>	<i>1144</i>	<i>00</i>	<i>"</i>	<i>588</i>							<i>94</i>
<i>"</i>	<i>"</i>			<i>on cross pt</i>	<i>Judgt</i>	<i>1226</i>		<i>"</i>	<i>588</i>							
<i>12</i>	<i>36</i>	<i>19</i>	<i>137</i>	<i>on note</i>	<i>Judgt</i>	<i>312</i>	<i>50</i>	<i>"</i>	<i>376</i>							<i>96</i>
<i>"</i>	<i>102</i>	<i>20</i>	<i>98</i>	<i>Foreclosure</i>	<i>Judgt & sale ordered</i>	<i>420</i>	<i>62</i>	<i>P</i>	<i>10</i>							<i>100</i>

GH IJ KLM NOPO RS TUV WXYZ

AB CD EF GH

JUDGMENT INDEX-REVERSE.

Copyright, A. J. Jones, 1898.

NAME OF JUDGMENT DEBTOR.		NAME OF JUDGMENT CREDITOR.		Term of Judgment or Decree.		No. of Case on Docket.
Surname.	Christian Name.	Surname.	Christian Name.	Month.	Year.	
King	J. B.	Anderson	W. D. at arm	Feb	1879	3172
King	Joseph	-	-	-	-	-
Hoeller	Jacob W.	Braham	Robert	sep	"	3456
Kennedy	J. M.	Wells	Amos W.	"	1880	3631
Kennedy et al	J. M.	Union Building	L. Association	April	1878	2398

COURT OF COMMON PLEAS.

JOURNAL.		FINAL RECORD.		NATURE OF SUIT.	NATURE AND AMOUNT OF JUDGMENT OR DECREE.		Exec'n Docket.		Date of Execution.			When Satisfied.			File Book
Vol.	Page.	Vol.	Page.		Dollars.	Cts.	Vol.	No. Ex.	Month.	Day.	Year.	Month.	Day.	Year.	
11	205	17	491	Money Debt	222	50	M	292							91
"	-	17	491	-	-	-	-	292							
"	461	19	543	Foreclosure	352	56	"	598							94
12	48	No Record	Creditors Bill	Judgt. + Sale Ordered			"	362							
11	24	19	282	Foreclosure	258	30	L	294							89

JUDGMENT INDEX-REVERSE.

Copyright, A. J. Jones, 1878.

NAME OF JUDGMENT DEBTOR.		NAME OF JUDGMENT CREDITOR.		Term of Judgment or Decree.		No. of Case on Docket.
Surname.	Christian Name.	Surname.	Christian Name.	Month.	Year.	
<i>Count</i>	<i>Marion</i>	<i>vs</i>	<i>Sharp</i>	<i>April</i>	<i>1879</i>	<i>2115</i>
<i>Kozart</i>	<i>Marcus L</i>		<i>Kozart</i>	<i>Jan</i>	<i>1881</i>	<i>3743</i>

COURT OF COMMON PLEAS.

JOURNAL.		FINAL RECORD.		NATURE OF SUIT.	NATURE AND AMOUNT OF JUDGMENT OR DECREE.		Exec'n Docket.		Date of Execution.			When Satisfied.		
Vol.	Page.	Vol.	Page.		Dollars.	Cts.	Vol.	No. Ex.	Month.	Day.	Year.	Month.	Day.	Year.
<i>11</i>	<i>216</i>			<i>Appeal</i>	<i>75.00</i>	<i>m</i>	<i>336</i>							
<i>12</i>	<i>133-19</i>	<i>230</i>		<i>Divorce</i>			<i>N</i>	<i>400</i>						<i>100</i>

File 1304

JUDGMENT INDEX-REVERSE.

Copyright, A. J. Jones, 1898.

NAME OF JUDGMENT DEBTOR.		NAME OF JUDGMENT CREDITOR.		Term of Judgment or Decree.		No. of Case on Docket.
Surname.	Christian Name.	Surname.	Christian Name.	Month.	Year.	
Knightlinger	Saney	Fitch, Wippen & Co		Jan	1880	2786
Sam	"	Wood	Benjamin	"	1880	2641
Keing	Patrick	Keing	John	April	1879	3303
Kerr	P. B.	Keating	John	May	-	3385
Kerr	P. R.	Wright	St. M. St. also	Jan	1882	3466

COURT OF COMMON PLEAS.

JOURNAL.		FINAL RECORD.		NATURE OF SUIT.	NATURE AND AMOUNT OF JUDGMENT OR DECREE.		Exec'n Docket.		Date of Execution.			When Satisfied.			File
Vol.	Page.	Vol.	Page.		Dollars.	Cts.	Vol.	No. Ex.	Month.	Day.	Year.	Month.	Day.	Year.	
11	501				91	16									
"	503				129	26									
11	396	17	330	Partition											102
-	404	-	611	Foreclosure											
12	331			Writ											

JUDGMENT INDEX-REVERSE

Copyright, A. J. Jones, 1878

NAME OF JUDGMENT DEBTOR.		NAME OF JUDGMENT CREDITOR.		Term of Judgment or Decree.		No. of Case on Docket.
Surname.	Christian Name.	Surname.	Christian Name.	Month.	Year.	
Keilberry	J. J. Wals	Lamb	Henry	July	1881	3702
Reparée	Thomas W.	Mackin	Philip P.	Feb	1878	2363
Kane	Thomas	Kane	Francis	"	"	2574

COURT OF COMMON PLEAS.

JOURNAL.		FINAL RECORD.		NATURE OF SUIT.	NATURE AND AMOUNT OF JUDGMENT OR DECREE.		Exec'n Docket.		Date of Execution.			When Satisfied.			File
Vol.	Page.	Vol.	Page.		Dollars.	Cts.	Vol.	No. EX.	Month.	Day.	Year.	Month.	Day.	Year.	
12	115	19	275												
10	404	2	489	Final decree											
10	578			Divorce											
11	16	No Rec		Dismissed											

JUDGMENT INDEX-REVERSE.

Copyright, A. J. Jones, 1898.

NAME OF JUDGMENT DEBTOR.			NAME OF JUDGMENT CREDITOR.		Term of Judgment or Decree.		No. of Case on Docket.
Surname.	Christian Name.		Surname.	Christian Name.	Month.	Year.	
<i>Nightlinger</i>	<i>William</i>	<i>ad</i>	<i>Fitch</i>	<i>Wipger & Co</i>	<i>Jan</i>	<i>1880</i>	<i>2784</i>
<i>Sams</i>	<i>Sam</i>		<i>Wood</i>	<i>Benjamin</i>	<i>"</i>	<i>1880</i>	<i>2641</i>
<i>Hoile</i>	<i>William W.</i>		<i>Hurston</i>	<i>John L.</i>	<i>April</i>	<i>1881</i>	<i>2781</i>
<i>Nightlinger</i>	<i>William et al</i>		<i>Long & Roth</i>		<i>Feb</i>	<i>1878</i>	<i>2670</i>
<i>Hoile</i>	<i>W. W. et al.</i>	<i>adu</i>	<i>Bank of Richmond</i>		<i>"</i>	<i>"</i>	<i>2791</i>

COURT OF COMMON PLEAS.

JOURNAL.		FINAL RECORD.		NATURE OF SUIT.	NATURE AND AMOUNT OF JUDGMENT OR DECREE.		Exec'n Docket.		Date of Execution.			When Satisfied.			File
Vol.	Page.	Vol.	Page.		Dollars.	Cts.	Vol.	No. Ex.	Month.	Day.	Year.	Month.	Day.	Year.	
<i>11</i>	<i>501</i>	<i>19</i>	<i>507</i>		<i>Judgt & Sale ordered</i>	<i>91</i>	<i>16</i>	<i>N</i>	<i>66</i>						<i>97</i>
<i>"</i>	<i>503</i>	<i>19</i>	<i>511</i>		<i>Judgt</i>	<i>129</i>	<i>26</i>	<i>"</i>	<i>80</i>						<i>97</i>
<i>12</i>	<i>189</i>	<i>20</i>	<i>30</i>	<i>Foreclosure</i>	<i>Decree</i>	<i>248</i>	<i>97</i>	<i>P</i>	<i>13</i>						<i>102</i>
<i>10</i>	<i>482</i>	<i>16</i>	<i>267</i>	<i>On Sale</i>	<i>Judgt 105 Deft</i>	<i>241</i>	<i>70</i>	<i>L</i>	<i>2677</i>	<i>Apr 16 1878</i>	<i>May 20 1878</i>	<i>86</i>			
<i>"</i>	<i>509</i>	<i>"</i>	<i>276</i>	<i>On Sale</i>	<i>" " "</i>	<i>138</i>	<i>98</i>	<i>"</i>	<i>2696</i>	<i>Feb 14</i>	<i>" Apr 13</i>	<i>"</i>			

WXYZ

JUDGMENT INDEX-REVERSE.

Copyright, A. J. Jones, 1875.

NAME OF JUDGMENT DEBTOR.		NAME OF JUDGMENT CREDITOR.		Term of Judgment or Decree.		No. of Case on Docket.
Surname.	Christian Name.	Surname.	Christian Name.	Month.	Year.	
Learj	Abel M	vs	Cummings	Q. Madm et al	Oct 1878	3066
Leister	Allen et al	vs	People Bank		April 1879	3383
Leister	Allen		Elliott	D. F.	Jan'y 1881	3549
Leswis	Abraham		Piper	E. G.	April "	3688
Leister	Allen	vs	Bank of Richwood		Feb'y 1878	2787
Same		"	Same		" "	2785

COURT OF COMMON PLEAS.

JOURNAL.		FINAL RECORD.		NATURE OF SUIT.	NATURE AND AMOUNT OF JUDGMENT OR DECREE.		Exec'n Docket.		Date of Execution.			When Satisfied.			File Box
Vol.	Page.	Vol.	Page.		Dollars.	Cts.	Vol.	No. Ex. Case	Month.	Day.	Year.	Month.	Day.	Year.	
11	140			Money due			M	82							
"	402	17	567					354 50							94
12	144	19	261	Appeal				79 50	N	1140					100
"	170			Supremacy											
10	510	16	523	Cognovit				236 20	L	2692	Apr 3 1879	May 21 1879			86
"	511	"	502	"				220 60	"	2690	Feb 14 1878	Feb 23 1878			

B C D E F G H I J K L M N O P Q R S T U V W X Y Z

JUDGMENT INDEX-REVERSE

Copyright, A. J. Jones, 1878.

NAME OF JUDGMENT DEBTOR.		NAME OF JUDGMENT CREDITOR.		Term of Judgment or Decree.		No. of Case on Docket.
Surname.	Christian Name.	Surname.	Christian Name.	Month.	Year.	
<i>Lansdown</i>	<i>Duck et al.</i>	<i>vs Brewster</i>	<i>Richard et al.</i>	<i>Feb</i>	<i>1878</i>	<i>1839</i>

COURT OF COMMON PLEAS.

JOURNAL.		FINAL RECORD.		NATURE OF SUIT.	NATURE AND AMOUNT OF JUDGMENT OR DECREE.		Exec'n Docket.		Date of Execution.			When Satisfied.		
Vol.	Page.	Vol.	Page.		Dollars.	Cts.	Vol.	No. Ex.	Month.	Day.	Year.	Month.	Day.	Year.
<i>12</i>	<i>253</i>	<i>D. 62-110</i>		<i>No Quiet Title</i>										
<i>10</i>	<i>575</i>	<i>16</i>	<i>350</i>	<i>Decree for Plff</i>										

A A B

JUDGMENT INDEX-REVERSE

Copyright, A. J. Jones, 1898

NAME OF JUDGMENT DEBTOR.		NAME OF JUDGMENT CREDITOR.		Term of Judgment or Decree.		No. of Case on Docket.
Surname.	Christian Name.	Surname.	Christian Name.	Month.	Year.	
Looney Leake	Charles A Charles et al.	Looney Brewer	Martha W. John M.	April	1881	3773
				"	1878	2676

C D E F G H I J K L M N O P Q R S T U V W X Y Z

COURT OF COMMON PLEAS.

JOURNAL.		FINAL RECORD.		NATURE OF SUIT.	NATURE AND AMOUNT OF JUDGMENT OR DECREE.		Exec'n Docket.		Date of Execution.		When Satisfied.		File No.	
Vol.	Page.	Vol.	Page.		Dollars.	Cts.	Vol.	No. Ex.	Month.	Day.	Year.	Month.		Day.
72	158	19	292	Suma										102
11	23	17	15	Partition &c										102
				Decree										
				Decree for Pluff										

A A B C

JUDGMENT INDEX-REVERSE.

Copyright, A. J. Jones, 1876

NAME OF JUDGMENT DEBTOR.		NAME OF JUDGMENT CREDITOR.		Term of Judgment or Decree.		No. of Case on Docket.
Surname.	Christian Name.	Surname.	Christian Name.	Month.	Year.	
Laurie	D. R. 2nd D.	adu Polbray + Woods		Feb	1878	2802
Lake	Deborah H et al	" Brown	John H.	April	"	2676
Logan	David et al.	" Webb	Isaac	"	"	2845
Litzenburg	D. W.	" Chesley	Alonzo	"	"	2873

D E F G H I J KL M NO P Q R S TUV W XYZ

COURT OF COMMON PLEAS.

JOURNAL.		FINAL RECORD.		NATURE OF SUIT.	NATURE AND AMOUNT OF JUDGMENT OR DECREE.		Exec'n Docket.		Date of Execution.			When Satisfied.			
Vol.	Page.	Vol.	Page.		Dollars.	Cts.	Vol.	No. EX.	Month.	Day.	Year.	Month.	Day.	Year.	
10	561	16	484	Cognovit	Judgt as Deft	1284	07	L	2723	Feb	25	1878			
11	33	17	15	Partitions	Decree for Plff			"	2683						
"	82	16	550	On Note	Judgt as Deft	306	60	"	2903	Nov	21	1878	Jan	21	1879
"	86	No	Rec		Settled										

A B C D

JUDGMENT INDEX-REVERSE.

Copyright, A. J. Jones, 1893.

NAME OF JUDGMENT DEBTOR.		NAME OF JUDGMENT CREDITOR.		Term of Judgment or Decree.		No. of Case on Docket.
Surname.	Christian Name.	Surname.	Christian Name.	Month.	Year.	
<i>Lister</i>	<i>Elijah A. Lister</i>	<i>Davis</i>	<i>July 3</i>	<i>Oct</i>	<i>1878</i>	<i>2932</i>
<i>Same</i>	<i>"</i>	<i>People Bank</i>		<i>April</i>	<i>1879</i>	<i>3883</i>

COURT OF COMMON PLEAS.

E F G H I J K L M N O P Q R S T U V W X Y Z

JOURNAL.		FINAL RECORD.		NATURE OF SUIT.	NATURE AND AMOUNT OF JUDGMENT OR DECREE.		Exec'n Docket.		Date of Execution.			When Satisfied.		
Vol.	Page.	Vol.	Page.		Dollars.	Cts.	Vol.	No. Ex.	Month.	Day.	Year.	Month.	Day.	Year.
<i>11</i>	<i>212</i>	<i>17</i>	<i>228</i>	<i>Money</i>	<i>633</i>	<i>05</i>	<i>2</i>	<i>150</i>						
<i>102</i>	<i>11</i>	<i>567</i>		<i>"</i>	<i>354</i>	<i>50</i>	<i>1</i>	<i>426</i>						

*File
Box
90*

A B C D E

JUDGMENT INDEX-REVERSE.

Copyright, A. J. Jones, 1878.

NAME OF JUDGMENT DEBTOR.		NAME OF JUDGMENT CREDITOR.		Term of Judgment or Decree.		No. of Case on Docket.
Surname.	Christian Name.	Surname.	Christian Name.	Month.	Year.	
Lockwood	French & al.	Lockwood	Oliver & al.	May	1878	2716
"	French	Coon, Moore & Co		"	1880	3514
Same	French et al.	Lockwood	Oliver et al.	"	1880	2716

COURT OF COMMON PLEAS.

JOURNAL.		FINAL RECORD.		NATURE OF SUIT.	NATURE AND AMOUNT OF JUDGMENT OR DECREE.		Exec'n Docket.		Date of Execution.			When Satisfied.			File No.
Vol.	Page.	Vol.	Page.		Dollars.	Cts.	Vol.	No. Ex.	Month.	Day.	Year.	Month.	Day.	Year.	
11	38	17	310	Prohibition	Decree			2	372						97
11	618			Replevin	Judgment	491 65		2	214						99
"	618			Injunction	Judgt to Disfr for cat			2	372						99

JUDGMENT INDEX-REVERSE.

Copyright, A. J. Jones, 1926.

NAME OF JUDGMENT DEBTOR.		NAME OF JUDGMENT CREDITOR.		Term of Judgment or Decree.		No. of Case on Docket.
Surname.	Christian Name.	Surname.	Christian Name.	Month.	Year.	

COURT OF COMMON PLEAS.

JOURNAL.		FINAL RECORD.		NATURE OF SUIT.	NATURE AND AMOUNT OF JUDGMENT OR DECREE.	Exec'n Docket.		Date of Execution.			When Satisfied.		
Vol.	Page.	Vol.	Page.			Dollars.	Cts.	Vol.	No. Ex.	Month.	Day.	Year.	Month.

I G H I J K L M N O P Q R S T U V W X Y Z

A B C D E F G



JUDGMENT INDEX-REVERSE.

Copyright, A. J. Jones, 1895.

NAME OF JUDGMENT DEBTOR.		NAME OF JUDGMENT CREDITOR.		Term of Judgment or Decree.		No. of Case on Docket.
Surname.	Christian Name.	Surname.	Christian Name.	Month.	Year.	
<i>Loggett</i>	<i>H. H.</i>	<i>Carpenter</i>	<i>A. T.</i>	<i>Jan'y</i>	<i>1882</i>	<i>3957</i>

COURT OF COMMON PLEAS.

H I J KL M NO P Q R S TUV W XYZ

JOURNAL.		FINAL RECORD.		NATURE OF SUIT.	NATURE AND AMOUNT OF JUDGMENT OR DECREE.				Exec'n Docket.			Date of Execution.			When Satisfied.		
Vol.	Page.	Vol.	Page.		Dollars.	Cts.	Vol.	No. Ex.	Month.	Day.	Year.	Month.	Day.	Year.			
<i>12</i>	<i>300</i>			<i>Note</i>	<i>109</i>	<i>09</i>	<i>N</i>	<i>666</i>									

A B C D E F G H



JUDGMENT INDEX-REVERSE.

Copyright, A. J. Jones, 1898.

NAME OF JUDGMENT DEBTOR.		NAME OF JUDGMENT CREDITOR.		Term of Judgment or Decree.		No. of Case on Docket.
Surname.	Christian Name.	Surname.	Christian Name.	Month.	Year.	
Leister	Isaac J	Poss	Joseph	Sept	1879	3398
Leonard	Jacob et al.	Bank of North Lewisburg		April	1878	2086
Lust	John W + John	Greenfield + Son E.		April	1878	2916
Lynn	J. P. et al.	Peters	Mathew	April	1878	2915
Layton	John et al.	Erasterday	Maury et al.	April	1878	2832
Landon	John et al.	Osborne, Satecamp + Co.		Feb	1878	2731
Landon	John	Phelps	W. H. John	Oct	1878	2844
Lusch	Jacob	Lusch	Margaretta B	Sept	1878	2667
Leonard	Jacob et al.	Painter	Jacob	"	"	2639
Lorber	James et al.	Dickinson	J. L.	Oct	"	3015
Lorrey	J. T. et al.	Moore	Arms	Feb	1879	3243
Lroy	J. T.	Baker	Edna A	"	"	3263
Landon	John	Osborne, Satecamp + Co		"	"	3086
Lorrey	J. T. et al.	Keeler	Sophronia	April	"	3237
Leifer	James	Quinn	John F.	Oct	1879	3468
Leiser	John	Keiser	W. M. Co	May	1880	3574
Lnox	J. T. et al.	Bank of Richmond		Sept	1879	3476
Logsdon	John A	Wall	J. H.	"	1880	3652
Lamb	John	Evans	Benj	Jan	1881	3585
Lush	Jacob	Lush	Margaretta B	Jan	1881	3169
Lorber	J. D.	Osborne	J. M. Co	April	"	3724
Liggett	John et al.	Fullington	Willis + Moore	Jan	1882	3979
Liggett	John et al.	Fox	Henry	Jan	1882	3786

COURT OF COMMON PLEAS.

JOURNAL.		FINAL RECORD.		NATURE OF SUIT.	NATURE AND AMOUNT OF JUDGMENT OR DECREE.	Exec'n Docket.		Date of Execution.			When Satisfied.			
Vol.	Page.	Vol.	Page.			Dollars.	Cts.	Vol.	No. Ex.	Month.	Day.	Year.	Month.	Day.
11	421	18	333	Foreclosure	Deceit & Sale ordered	270	33	M	600					
11	33	17	12	On Note	Judgt as Deft	201	06	L	2822	July 13	1878			
11	29	17	2	On Note	Judgt as Deft	112	80	L	2812	May 1	1878	May 14	1878	88
11	29	16	636	On Note	Judgt as Deft	418	66	L	2814					87
11	25	16	620	Final Note	Decree for Plff			L	2828					
10	860	16	446	On Note	Judgt as Deft	308	93	L	2743					
11	183			Money only	Judgt for Plff	207	00	M	114					89
11	122	19	209	Money & Sale	Judgt	215	00	L	472					
11	121	17	208	Money only	"	173	40	"	482	Sept 20	1878	Nov 18	1878	
	166	17	304	Foreclosure	Money & Sale ordered	335	45	M	114					88
	215		505	Money	Money	238	14	"	1574					
	514	17	458	"	"	308	00	"	382					
				"	"	235	60	M	308					
	402	17	637	"	"	273	74	"	472					
	483	18	215	Foreclosure	Money & Sale ordered	643	01	"	38					93
	631	18	513	Account	Judgt	967	78	"	276					100
	458	18	408	Cognovit	"	1570	00	"	278					
12	51	No Record		Appeal	Judgt for Court			"	352					
	144	19	273	"	"			"	460					
	144	19	238	Divorce	Decree & Judgt			"	442					109
	157	19	287	On Bond	Judgt	302	34	"	488					102
	336			Cognovit	"	113	04	"	15					
12	363	20	165	Jr	Judgment for Court			"	2					105

JUDGMENT INDEX-REVERSE.

Copyright, A. J. Jones, 1878.

NAME OF JUDGMENT DEBTOR.		NAME OF JUDGMENT CREDITOR.		Term of Judgment or Decree.		No. of Case on Docket.
Surname.	Christian Name.	Surname.	Christian Name.	Month.	Year.	
Loarne	Leroy & Co	Walker	George	Sep	1878	2642

KL M NO PQ R S TUV W XYZ

COURT OF COMMON PLEAS.

JOURNAL.		FINAL RECORD.		NATURE OF SUIT.	NATURE AND AMOUNT OF JUDGMENT OR DECREE.		Exec'n Docket.	Date of Execution.			When Satisfied.			
Vol.	Page.	Vol.	Page.		Dollars.	Cts.		Vol.	No. Ex.	Month.	Day.	Year.	Month.	Day.
11	137			Foreclosure Mgmt + Sale	79	50	M	2						

A B C D E F G H I J

[Redacted]

JUDGMENT INDEX-REVERSE.

COURT OF COMMON PLEAS.

Copyright, A. J. Jones, 1878.

NAME OF JUDGMENT DEBTOR.		NAME OF JUDGMENT CREDITOR.		Term of Judgment or Decree.		No. of Case on Docket.
Surname.	Christian Name.	Surname.	Christian Name.	Month.	Year.	
Larne	Leroy et al	Warner	George	Sep	1878	2642
Lepinger	Lewis et al	Second Nat. Bank	Hamilton O.	Feb	"	2760
Lingren	Lewis et al	Webb	Francis	April	"	2845

JOURNAL.		FINAL RECORD.		NATURE OF SUIT.	NATURE AND AMOUNT OF JUDGMENT OR DECREE.		Exec'n Docket.		Date of Execution.			When Satisfied.		
Vol.	Page.	Vol.	Page.		Dollars.	Cts.	Vol.	No. Ex.	Month.	Day.	Year.	Month.	Day.	Year.
11	137	17	431	Foreclosure	79	50	M	2						
10	533	16	285	On Note	310	25	L	2712	June	15	1878			
11	82	"	550	"	306	60	"	2903	Nov	21	"	June	21	1879

File 1308 88

JUDGMENT INDEX-REVERSE.

Copyright, A. J. Jones, 1878.

NAME OF JUDGMENT DEBTOR.		NAME OF JUDGMENT CREDITOR.		Term of Judgment or Decree.		No. of Case on Docket.
Surname.	Christian Name.	Surname.	Christian Name.	Month.	Year.	
Lingret	Matthew et al	Carboscio	John R. Adams	April	1879	3132
Lusch	Margaret B. et al	Kouuty	Mary J	May	-	3261
Lusch	Margaret B	Fullington, Phillis & Worde	M. M.	Sept	-	3437
Lingret	Matthew	Kardy	M. M.	May	1880	3484
Lyon	M. D.	Kew	C. R.	"	"	3581
Lingret	Matthew	Kaines	Caleb	"	"	3560
Lusch	Margaretta	Lusch	Jacob	Jan	1881	3169
Lawrence	M. G.	Woodgrass	Elija	"	"	3675
Lingret	Matthew	Campbell	Sylvester	Feb	1878	2418
Lynch	"	Kennedy	John W	"	"	2457
Lawrence	M. W. et al.	The Peoples Bank	"	"	"	2808
Lusch	Margaret B.	Lusch	Jacob	"	"	2684
Bandou et al	M. B.	Bank of Richmond	"	Jan	1881	3748

COURT OF COMMON PLEAS.

JOURNAL.		FINAL RECORD.		NATURE OF SUIT.	NATURE AND AMOUNT OF JUDGMENT OR DECREE.		Exec'n Docket.		Date of Execution.			When Satisfied.			File No.
Vol.	Page.	Vol.	Page.		Dollars.	Cts.	Vol.	No. Ex.	Month.	Day.	Year.	Month.	Day.	Year.	
11	366	2	44	Foreclosure	Decree & Sale ordered	322	80	M	380						96
"	410	17	635	obscure	Judgt	926	84	"	504						94
"	454			Foreclosure	Judgt & Sale ordered	870	84	"	606						
"	615			Appeal	Judgt vs. def. for cost			"	226						99
"	619	18	608	"	" " Petty " "			"	248						100
12	4			"	" " "			"	316						99
"	144			Divorce	Decree for Petty			"	442						
"	136			Note	Judgt	112	77	"	452						
10	414				Dismissed			"	2782						85
"	514				Settled			"	2721	May 27 1879	July 12 1879				
11	4	16	495	Magnavit	Judgt vs. Deft	406	22	"	2765	"	7 1878				
11	17			No Rec	" " "	43	70	"	2807						
12	131			Mortgage	Judgt & Sale ordered	186.	88	"	9						

JUDGMENT INDEX-REVERSE.

Copyright, A. J. Jones, 1878.

NAME OF JUDGMENT DEBTOR.		NAME OF JUDGMENT CREDITOR.		Term of Judgment or Decree.		No. of Case on Docket.
Surname.	Christian Name.	Surname.	Christian Name.	Month.	Year.	
Lochwood	Oliver state	Lochwood	Angeline	April	1879	3239

COURT OF COMMON PLEAS.

JOURNAL.		FINAL RECORD.		NATURE OF SUIT.	NATURE AND AMOUNT OF JUDGMENT OR DECREE.				Exec'n Docket.			Date of Execution.			When Satisfied.			File No.
Vol.	Page.	Vol.	Page.		Dollars.	Cts.	Vol.	No. EX.	Month.	Day.	Year.	Month.	Day.	Year.	Month.	Day.	Year.	
11	358			Equitable Dist. ^{Mount} Decree Sale ^{accrued}	285.00													99

JUDGMENT INDEX-REVERSE.

Copyright, A. J. Jones, 1898.

NAME OF JUDGMENT DEBTOR.		NAME OF JUDGMENT CREDITOR.		Term of Judgment or Decree.		No. of Case on Docket.
Surname.	Christian Name.	Surname.	Christian Name.	Month.	Year.	
Long	Samuel et al	Long	Mary	April	1879	2836
Little	Susan	Brightler	Andrew	Jan	1880	3342
Leander	S. M.	Bank of Richwood		Jan	1881	3748

COURT OF COMMON PLEAS.

JOURNAL.		FINAL RECORD.		NATURE OF SUIT.	NATURE AND AMOUNT OF JUDGMENT OR DECREE.				Exec'n Docket.			Date of Execution.			When Satisfied.			File No.
Vol.	Page.	Vol.	Page.		Dollars.	Cts.	Vol.	No. Ex.	Month.	Day.	Year.	Month.	Day.	Year.	Month.	Day.	Year.	
11	406	17	571	Divorce			100	00	100	338								94
-	570			Equitable Relief						120								99
12	258			Mortgage			186	88	P.	9								103

JUDGMENT INDEX-REVERSE.

Copyright, A. J. Jones, 1898.

NAME OF JUDGMENT DEBTOR.		NAME OF JUDGMENT CREDITOR.		Term of Judgment or Decree.		No. of Case on Docket.
Surname.	Christian Name.	Surname.	Christian Name.	Month.	Year.	
Liggett	Vernerton	The Peoples Bank		Sept	1889	3233
Liggett	Scamptown et al.	and Pullington Phellis & Woods		Feb	1898	2717
Sidney	"	Concurings Admr J. W.		Jan	1882	3932

COURT OF COMMON PLEAS.

JOURNAL.		FINAL RECORD.		NATURE OF SUIT.	NATURE AND AMOUNT OF JUDGMENT OR DECREE.		Exec'n Docket.		Date of Execution.			When Satisfied.		
Vol.	Page.	Vol.	Page.		Dollars.	Cts.	Vol.	No. Ex.	Month.	Day.	Year.	Month.	Day.	Year.
11	138			asincome										
11	11	16	467	Proclama										
12	299	--	--	" "										

JUDGMENT INDEX-REVERSE.

COURT OF COMMON PLEAS.

Copyright, A. J. Jones, 1878.

NAME OF JUDGMENT DEBTOR.		NAME OF JUDGMENT CREDITOR.		Term of Judgment or Decree.		No. of Case on Docket.
Surname.	Christian Name.	Surname.	Christian Name.	Month.	Year.	
Lorrey	W. H. Et al	Bank	Nichwood	Oct.	1878	3099
Same	Same Et al	"	"	"	"	3100
Same	Same	Union County Bank		Feb	1879	3297
Same	Same	Bower	P. H.	"	"	3298
Same	Same	Ettinger & Arnold		"	"	3302
Same	Same	Benedict	J. H. & Co	"	"	3283
same	Et al	Fechheimer	Finke	April	"	3318
"	"	Same		"	"	3317
same	W. H.	Fechheimer	Frank & Co	Sept	"	3417
same	same	Same		Jan	1880	3521
Same	"	Union County Bank		April	1878	2926
Same	"	Mary, Holdersmith & Co.		"	"	2933

JOURNAL.		FINAL RECORD.		NATURE OF SUIT.	NATURE AND AMOUNT OF JUDGMENT OR DECREE.		Exec'n Docket.		Date of Execution.			When Satisfied.			File No.
Vol.	Page.	Vol.	Page.		Dollars.	Cts.	Vol.	No. Ex.	Month.	Day.	Year.	Month.	Day.	Year.	
11	173	17	32	Money only	126	70	10	332							
11	164	17	30	"	320	33	"	312							
-	297	17	504	"	360	15	24	236							
-	298	"	530	"	427	70	"	260							
-	313	17	438	Money	326	12	"	244							
-	279	"	512	"	165	99	"	258							
-	341	17	535	"	257	20	"	368							94
-	342	17	533	"	257	20	"	366							
-	444			Money	530	04	"	552							
-	502	18	341	Note	544	05	"	42							
"	55	16	532	Loganovis	630	35	25	2833	May 11 1878	July 10 1878					
"	90	"	533	"	103	07	"	2890	June 11	"	"	23	"		

JUDGMENT INDEX-REVERSE.

Copyright, A. J. Jones, 1895.

NAME OF JUDGMENT DEBTOR.		NAME OF JUDGMENT CREDITOR.		Term of Judgment or Decree.		No. of Case on Docket.
Surname.	Christian Name.	Surname.	Christian Name.	Month.	Year.	
McFarland	A. H. et al	Richwood	Union B & A	Sep	1878	2979
McGinnis	Loays et al F. A. M.	Cramer	Michael	Feb	1879	3228
Mowry	A. D. et al	Piper	E. G. Adam	-	-	3221
McGinnis	Carmel Loays et al	Committee	G. B.	-	-	2930
Miller	Andrew B.	McCrachin	John McD	-	-	3277
Same	same	Daviss	Peter	-	-	3278
Same	same	Miller	H. B.	-	-	3279
Same	-	Widole	A. et al	-	-	3282
Mowry	Abraham	Union B & A		April	1879	3216
Mitchel	Belinda	Graham	Robert	Feb	1879	3127
Moodie	Andrew	Boylan	A	Sep	-	3371
Mowry	Andrew D	The Peoples Bank		-	-	3333
Moore	Adolphus H.	Honor Moore	Hugh E	Jan	1880	3564
McFarland	A. H.	Robertson	Wm	-	-	3272
Marysville	Butter & Spoke Factory	Angman	L. W.	Feb	1878	2529
Mulvaine	C. et al	Fullington	James et al	Oct	1878	3111
Merritt	C. D. et al	Farmer Bank		-	-	3118
Margaret	A. et al	Citizen Nat Bank		-	-	3094
Moore	Cyrus	Union County Bank		Feb	1879	3097
Mulvaine	C.	Korider	Henry	-	-	3176
Mulvaine	Cornelius	Fisher	Joseph	April	1881	3557
Merritt	C. D. et al	Merritt	Louisa	Sept	1881	3316
Moore	C. D. et al	Doster	George J.	Jan	1882	3977
McArthur	Allen et al	Schotz	Wm et al	Feb	1878	2651
Mowry	A. D. et al	Fullington Phillis & Woods		-	-	2717
Meyers	A. E.	Strickler	L. A.	-	-	2683
Moore	Alfred W. et al	Hammond	Mary A. et al	-	-	2143
Merritt	C. D. et al	Fullington Phillis & Woods		April	-	2936
McGinnis	Loays et al F. A. M.	Starnitz	Cyrus	April	-	2868
Mulford	David	Southard	John et al	April	1879	3153
Mummy	David & Isaac	State of Ohio		Jan	1880	3582
Mulford	David	Wool	Melissa P	Sept	1880	3453
Mulford	David et al	Beuster	Richard et al	Feb	1878	1839
Mitchell	David et al	Flick & Chapman		-	-	2712
McPeck	Daniel et al	Farmer Bank Union Co.		April	-	2860
Miller et al	B. W.	Levor	John W.	Feb	1879	2914
Mitchel	Elijah	Doekem	Marion	-	-	
McMullen	E. W. et al	Fullington Phillis & Woods		Feb	1878	2717
Miller	Ellis	State of Ohio		May	1890	806
Mowry et al	Andrew	Cummings Adm. J. W.		Jan	1882	3982
McMullen	Fannie et al	Fullington Phillis & Woods		Feb	1878	2717
McCombs	Francis et al.	McCombs	Joseph	May	1880	3540
Melching	Frederick	Sherwood	Adam	Feb	1879	2260

COURT OF COMMON PLEAS.

JOURNAL.		FINAL RECORD.		NATURE OF SUIT.	NATURE AND AMOUNT OF JUDGMENT OR DECREE.		Exec'n Docket.		Date of Execution.			When Satisfied.			File
Vol.	Page.	Vol.	Page.		Dollars.	Cts.	Vol.	No. Ex.	Month.	Day.	Year.	Month.	Day.	Year.	
11	128	19	497	Foreclosure	Judgt & Sale	30	80	M	50						89
"	322			Money	Judgt	219	85	M	272						95
"	824	19	528	Foreclosure	Decree & Sale	148	75		276						91
"	344	19	434	Money & other	Judgt & Sale	107	14		344						91
"	257	17	449		Judgt	274	18		308						
"	259	17	519			275	18		208						
"	257	17	522			1350	90		212						
"	276	17	523			165	18		214						
"	406	19	442	Foreclosure	Decree & Sale	115	00	M	488						96
11	344	19	280	Foreclosure	Decree & Sale	184	00	M	312						97
"	437	18	180	Appeal	Judgt for cost				578						92
"	438			Money only	Judgt	234	97		560						
"	563	19	225	Amicable Partition	Partition Confirmed			N	126						
					Cost			N	162						
10	562	16	322	On Account	Judgt as Deft	135	65	L	2751						84
11	184	17	230	Money only	Judgt for Plff	166	99	M	106						
"	170	17	82	"	"	157	56	L	342						88
"	145	17	54	"	"	505	44		486						
"	297	17	504	"	Judgt	360	15	M	256	Oct 10 1879	Dec 15 1879				
"	280	17	456	"	Judgt	247	00		180						
12	170	Vol. 16	222	Warrant	Depletion			N	530						
"	271	19	575	Divorce	Decree				578						101
"	354	20	120	Coignat	Judgt	325	56	O	8						104
10	516			Equitable Relief	Decree for Plff			L	2722	June 15 1878	Aug 15 1878				87
11	11	16	467	Foreclosure	Judgt as Deft	767	37	L	2797						86
"	13	No Recd		Dismissed					2798						86
"	39	16	626	Possession	Decree for Deft				2909						89
"	90	"	536	Coignat	Judgt as Deft	358	25		2879						
11	61	16	585	On Note	Judgt as Deft	420	84	L	2838	June 20 1878					
11	255	1	400	Quit title	Decree & Judgt for cost			M	456						96
"	438			Prac Warrant				N	296						97
12	63	19	147	Possession	Judgt for cost				348						
10	575	16	350	Quit title	Decree for Plff				602						
10	482	16	275	On Note	Judgt as Deft	112	50	L	2708						
11	67	17	439	Foreclosure	"	670	44		2860						89
11	288			Money	Diss at Plff Cost										
					Same as				626						104
11	11	16	467	Foreclosure	Judgt as Deft	767	37	L	2797						
15	377	3	143	Murder	Penalty of Death			N	806						
12	297			Foreclosure	Decree	789	84	O	19						
11	11	16	467	Foreclosure	Judgt as Deft	767	37	L	2797						
11	612	18	526	Partition	Partition Confirmed			L	268						99
11	214			Attachment	Judgt for cost			M	174						94

JUDGMENT INDEX-REVERSE.

Copyright, A. J. Jones, 1878.

NAME OF JUDGMENT DEBTOR.		NAME OF JUDGMENT CREDITOR.		Term of Judgment or Decree.		No. of Case on Docket.
Surname.	Christian Name.	Surname.	Christian Name.	Month.	Year.	
Miller	J. B. et al	Phelps	W. S. & Co	Oct	1878	2811A
McCallister	John	Bank of Richwood		Feb	1879	3291
McCallister	John	same				3292
Miller	Justin J.	Smith	A. S. Son	Oct.	1879	3415
Mulvain	James	McCamy	Richard H.	"	"	2958
Miller	Justin J.	Stricklin	Saml	Jan	1880	3499+
Maritt	G. W. et al	Blue	Adam adam	Oct	1878	2524
Morse	G. F. et al	Parris	P. N. adam	Sep	"	3069
Moore	John et al.	Graut	Margaret	May	1880	3348
McHray	James W	Milligan	William	Jan	1881	3719
Moore	George W	Moore	Hugh &	Jan	1880	3364
Moore	Hugh & et al	Hugh Moore	Hugh &	Jan	1880	3364
Moore	John	Keer	P. Ray	Jan	1880	3459
Myers	Henry et al	Farmers Bank		Oct	1878	3116
Myers	Benny	Fullington, Phillips & Woods		Feb	1879	3285
McFadden	Carison	McFadden	Julia S.	Oct	1879	3191
McCracken	Isaac W	McCracken	J. C.	Sep	1879	3442
Moore	John	Moore	Martha	Sep	1879	3322
Miller	J. J.	Cliphant	Christopher	Sep	1879	3328
Miller	J. J.	Cliphant	Gilford	Sep	1879	3329
Miller	J. J. et al	Wells	Orlando	April	1879	3137
Moxley	John W et al	McLeod	J. R.	April	1879	3352
McHray	Robert	Amrine	Andrew	Feb	1879	3180
McCallister	John et al	Fryman	John	April	"	3023
McCracken	J. W. et al	Carters	S & Co	"	"	3236
Moffitt	J. C.	Moffitt	R. J. &	"	"	3235
Mulvain	James	Amrine	Andrew	"	"	3323
Moore	John et al	Fechimer	Fenhu & Co.	April	1879	3317
Mulvain	James	Mashill	John	Feb	1879	3200
Mulvain	J. B.	Robison	J. W.	"	"	"
Miller	J. J.	Colson, Salcamp & Co		Feb	1879	3086
Miller	J. J.	Stancy	Matilda	Feb	1879	2478
McNeal	James D	Grubbs	W. A.	Feb	1879	2607
Mulvain	James	Ericer	Henry	Feb	1879	3174
McLarn	John	Coe	Philip Le	Feb	1879	2622
McLarn	James C	Jones	Thomas	Feb	1879	2764
Mulvain	James	Bank of Richwood		Feb	1879	3290
Mulvain	James	McCamy	J. C.	Oct	1878	2952
Some	" et al	Fullington	James et al	"	"	3111
Miller	Justin J.	Goff	Henry C	Sep	"	2772
Wood	James D et al	Parris	P. N. adam	"	"	3069
McHray	J. C. et al	Conrad & Shepper		"	"	3045
"	G. F.	"	"	"	"	"
McCracken	J. W. et al	Rogers, Keiper & Engle		Oct	"	2960
Mulvain	James et al	Farmers Bank	Wm. C. &	Feb	1878	2284
McLarn	James	Breston	John H	"	"	3067

COURT OF COMMON PLEAS.

JOURNAL.		FINAL RECORD.		NATURE OF SUIT.	NATURE AND AMOUNT OF JUDGMENT OR DECREE.		Exec'n Docket.		Date of Execution.			When Satisfied.	File No.	
Vol.	Page.	Vol.	Page.		Dollars.	Cts.	Vol.	No. Ex.	Month.	Day.	Year.			Month.
11	183			Money only	Judgt for P'tff	207 00		221	114					
"	317	17	501	"	Judgt-	804 40		"	242					91
"	313	"	518	"	"	790 25		"	240					
11	488	18	164	In Replevin	Judgt for costs				34					93
"	487			Damages	" for 1500 deft	150 00			50					92
"	551	No Record		Replevin	Judgt for costs				132					96qq
11	188			Money only	Judgt for P'tff	240 34		221	42					
11	153	17	248	"	"	117 90		26	580			Nov 7 1878		
"	633	18	505	Quit Title	Decree & Judgt for cost			72	284					100
12	103	No Record			Judgt for cost-				416					
"	563	18	225	Amicable Partition	Partition Confirmed				126					98
11	563	"	"	Amicable Partition	Partition Confirmed				126					
11	523			Appeal	Judgt				124					
11	171	17	74	Money only	Judgt for P'tff	152 77		40	532					
11	297	"	515	"	Judgt	162 50		221	2674					91
11	481	18	195	Divorce	Decree and Judgt for cost.				12					93
11	455	19	464	Foreclosure & Marshal Lien	Judgt & Sale ordered	408 18		221	578					93
11	438	18	177	Divorce	Decree and Judgt for cost				556					95
11	431	18	223	Replevin	Judgt for cost				328					92
11	432	18	222	Replevin	Judgt for cost				530					92
11	367								414					94
11	427	18	8	Foreclosure	Judgt & Sale ordered	138 75		221	428			Aug 20 1879		94
11	241	2	460	Money only	Judgt	291 86		221	202					
11	404			"	"	146 85		"	100					96
11	389	19	537	Arch Lien	Judgt & Sale	45 95		"	452					94
"	397	17	632	Divorce	Decree for P'tff				424					94
"	376	17	431	Money	Judgt	183 60		"	440					94
11	342	17	533	Money	Judgt	257 20		221	366			May 24 1879	May 24 1879	
11	245	18	12	Marshal Lien	"	254 97		221	184					91
"	"	"	"	on Cross Petition	"	133 04		"	"					
11	293			Money only	Judgt	235 60		221	308					
11	305			Replevin	Judgt for cost-				330					
11	281	17	229	Money only	Judgt	232 52		221	346					95
11	235	"	456	Money only	Judgt	297 05		221	180					91
11	263	No Record		Damages	Dismissed at P'tff cost				220					
11	254	"	323	Money only	Judgt	42 15		221	266					91
11	297	"	502	Money only	Judgt	513 82		221	262					91
11	199	17	162	Money only	Judgt for P'tff	45 00		221	118			Oct 29 1878	Jan 11 1879	90
11	184	17	230	"	"	166 99		"	106					90
11	182			Replevin	"	Cost		26	602					90
11	155	17	218	Money only	"	117 90		"	580			Nov 7 1878		89
11	138	17	245	Money only	"	102 75		26	526			Oct 5 1878		89
"	"	"	"	"	"	"		"	"			"	"	"
11	158	19	486	Foreclosure	Judgt & Sale ordered	230 79		221	8					88
11	271	17	454	Money only	Judgt-Revised	270 10		221	270					91
11	312			"	Judgt	142 22		"	284					88

Continued under 3-m.

JUDGMENT INDEX-REVERSE

Copyright, A. J. Jones, 1878.

NAME OF JUDGMENT DEBTOR.		NAME OF JUDGMENT CREDITOR.		Term of Judgment or Decree.		No. of Case on Docket.
Surname.	Christian Name.	Surname.	Christian Name.	Month.	Year.	
McKiv	Philip	ad. Brown	Dora	May	1880	3522
Mills	Martha C. et al.	ad. Barnes	P. E.	Sep	1880	2994
McMillen	Margaret W.	ad. Long	Abraham	April	1881	3802
McIntyre	Mary L. et al.	ad. Barber	John K.	"	1878	2676
McMannamitto	Quassa et al.	" Graham	Isaac H. et al.	"	"	2863
McAdow	Maguitta et al.	" Farmers Bank		Sept	"	2858
Mills	Nathans	x Pickett	J. B. et al.	Jan	1880	3332
Melvin's heir	Nancy et al.	ad. Brewster	Richard et al.	Feb	1878	1839
Mess	A. C.	vs Bellus	Alvin	Oct	1878	2414
Meyers	C. S. et al.	ad Robinson & Robinson		April	1878	2707
Marriott	C.	vs Fry	B. M.	Sep	1881	3835
McPeck	Orned et al.	ad Farmers Bank of Union Co.		April	1878	2860
Mays	Peter	" State of Ohio		May	1872	613
Morse	Rebecca et al.	ad Hammond	Mary A. et al.	April	1878	2142
Moffitt	Ralph A. et al.	ad Peoples Bank		Oct	1878	3129
McLem	Robert	- Gates	J. F.	July	1879	3238
McAllister	H. J.	- Hamilton	H. C.	Oct	1879	3240
McLroy	Robert	- Peoples Bank		Jan	1882	3975
Mutz	Sarah M. et al.	ad. Brown	John K.	April	1878	2676
Meyers	Samuel et al.	ad. Fleck & Chapman		Feb	1878	2775
McLroy	S. S.	Peoples Bank		Jan	1882	3975
McE Croy	Stirling	Harris	Joseph M.	Sep	1881	3638
Morse	P. M. et al.	ad Harris	W. A. et al.	Sep	1878	3069
Munch	Sarah J. et al.	- Moffitt	William	-	-	3042
McAlpin	S. M.	- Prester	John H.	Feb	1879	3057
Meyers	Samuel	- Dunn & Henderson		-	-	3120
McLroy	S. S. & Robert	- Amine	Andrew	-	-	3180
McAllister	Samuel	- Southard	D. T. G.	April	-	3338
Miler	Samuel	- Madcot	Isaac	-	-	2839

COURT OF COMMON PLEAS.

JOURNAL.		FINAL RECORD.		NATURE OF SUIT.	NATURE AND AMOUNT OF JUDGMENT OR DECREE.			Exec'n Docket.		Date of Execution.			When Satisfied.			File
Vol.	Page.	Vol.	Page.		Dollars.	Cts.	Vol.	No. Ex.	Month.	Day.	Year.	Month.	Day.	Year.		
11	594	18	419	Attachment	Judgt	150	00	4.	208						100	
11	119	17	476	Foreclosure	Judgt & Sale	127	34	4.	528						88	
12	961	19	630			583	49	P.	12							
11	22	17	15	Partition	Decree for Plaintiff											
"	47	16	630	Foreclosure	Judgt as Deft	163	65	"	2842							
"	152	17	443	"	"	1044	83	"	2859							
"	302				Dismissed											
12	293	16	350	Quiet Title	Decree for Plaintiff			"	602							
11	185	15	474	Money	Judgt for cost			12	484							
11	53	19	449					2	332						87	
12	228	30	300	Appeal	Judgt for cost			N	594							
11	67	17	439	Foreclosure	Judgt as Deft	670	44	L	2860							
2	407	2	333	Burglary	Sent to Ohio Genl 5 yrs			6.	81							
11	39	16	626	Possession	Decree for Deft			L	2909							
11	145	17	59	Money only	Judgt for Plaintiff	112	70	M	38							
-	278	-	472			101	00	M	34				April 9 1879			
"	467	18	304	Money	Judgt	195	30	N	48							
12	313	20	137	Coquit		112	70	"	622							
11	33	17	15	Partition	Decree for Plaintiff			L	2683							
10	481	16	269	Coquit	Judgt as Deft	136	40	L	2675	Feb 16 1878	May 16 1878					
12	313			Coquit	Judgt	112	70	"	622						105	
12	258	1		Coquit	Judgt	504	30	N	610						101	
11	155	17	128	Money only	Judgt for Plaintiff	117	40	L	580			Nov 7 th 1878				
-	178	18	255	Foreclosure	Judgt & Sale ordered	209	56	M	104						88	
-	312	17	487	Money only	Judgt	142	02	-	254			March 4 1879			91	
-	284	17	463			112	44	-	182						91	
-	241	17	467	Money only		281	94	-	202			April 2 1879			91	
-	322	"	601	Foreclosure	Judgt & Sale	1800	78	-	470						94	
-	397								468							

JUDGMENT INDEX-REVERSE.

Copyright, A. J. Jones, 1876.

NAME OF JUDGMENT DEBTOR.		NAME OF JUDGMENT CREDITOR.		Term of Judgment or Decree.		No. of Case on Docket.
Surname.	Christian Name.	Surname.	Christian Name.	Month.	Year.	
Moffitt	Thos A et al	Peoples Bank		Oct.	1878	3121
Moore	Thos A et al	Richwood U.B.S.A		Sep.	-	3107
Mapes	Thomas et al	Woodburn	P.L. Adams & c	Feb.	1879	3257
McLeary	Thomas	Gates	P.F.	-	-	3238
Moffitt	Thomas	Wright	P.J.	april	-	3350
Moore	William H. et al	Coos	Mary E.	Oct.	1879	3387
Moffitt	Thomas	Robertson	Olas	Sep	1880	2823
Moffitt	Thomas	Grindle	J. West et al	"	"	2803
Moore	Thomas H.	Fry	R. M.	"	1881	3335
Moffitt	Thomas et al.	Robertson	Mary H.	Feb.	1878	2178
Same	advs	Farmers Bank of Union Co.		"	"	2925
M. Adair	Thomas J. et al.	Same		April	"	2858
Miller et al.	Thomas W.	Lenox	John F.	Feb	1879	2914

Miller	W. H. et al	Farmers Bank.		Oct	1878	3119
Martindell	Wm M.	Martindell	Melissa J.	Feb	"	2477
Moffitt	W. H.	Farmers Bank		April	"	2853
McAndree	Wm et al.	Hamilton	H. C.	"	"	2485

COURT OF COMMON PLEAS.

JOURNAL.		FINAL RECORD.		NATURE OF SUIT.	NATURE AND AMOUNT OF JUDGMENT OR DECREE.		Exec'n Docket.		Date of Execution.			When Satisfied.			File No.
Vol.	Page.	Vol.	Page.		Dollars.	Cts.	Vol.	No. Ex.	Month.	Day.	Year.	Month.	Day.	Year.	
11	169	17	48	Money only	Judgt for Pltff	378	13	26	560						88
-	126	18	487	Foreclosure	Judgt & sale	176	54	71	52						88
-	312	19	524	"	Judgt & sale orance	143	76	-	284						91
-	278	18	472	Money only	Judgt	101	00	-	314						91
-	332	-	633	"	"	725	38	-	420						
"	468	18	64	Partition	"				M. 596						
12	78	19	57	"	Judgt for cost				N. 364						
"	"	"	"	"	"				" 364						97
"	228	18	100	Appeal	"				" 394						
10	499	"	"	Set Aside Bond	Decree for Pltff				L. 2799						
11	55	16	531	Appropriat	Judgt as Deft	578	00	"	2832	Feb 8	1881				88
"	68	17	443	Foreclosure	"	1044	83	"	2859						89
11	288	-	-	Money	Wiss. at Pltff Court										

11	169	17	84	Money only	Judgt for Pltff	291	00	26	510						Nov 11 1878	88
10	573			"	Judgt as Deft	35	00	"	2768	Jan 14	1878					
11	50	No Rec		"	Settled											
11	83	"	"	"	Judgt as Pltff				L. 2894	Aug 3	1881					

JUDGMENT INDEX-REVERSE.

Copyright, A. J. Jones, 1898.

NAME OF JUDGMENT DEBTOR.		NAME OF JUDGMENT CREDITOR.		Term of Judgment or Decree.		No. of Case on Docket.
Surname.	Christian Name.	Surname.	Christian Name.	Month.	Year.	
* Myers	John H. et al.	vs. Heck & Chapman		Feb'y	1878	2775
Whitcomb	James et al.	vs. Duds	Abraham	"	"	2575
W. C. Cune	John et al.	" Duds	Abraham	"	"	2575
W. Cracker	J. W. et al.	" Bank of Richmond		"	"	2792
Same		" Same		"	"	2791
W. Allister	John et al.	" Peoples Bank		"	"	2796
Miller	J. J. et al.	" O'Connor	John	"	"	2615
Miller	J. J.	" Deaper	Selina	"	"	2594
W. Allister	John et al.	" W. Allister	Wassius	April	"	2400
Same		" Macklin	Geo. W.	"	"	2396
W. Antyke	James et al.	" Brown	John K.	"	"	2676
Metz	James et al.	" Same		"	"	2676
W. Donald	John et al.	" Kennedy	J. M.	"	"	2881
W. Cronick	J. E.	" Miller	Wm.	"	"	2768
W. McCusmith	James et al.	" Graham	Isaac W. et al.	"	"	2863
Miller	J. J.	" Wherney	Eric L.	"	"	2637
McGahay	James	" Hize	Reuben	"	"	708
W. Hroy	J. W. et al.	" Graham	Robert	"	"	2815
Moffitt	James et al.	" Hamman	John	"	"	2763
W. Miller et al.	J. J.	" Leroy	John F.	Feb	1879	2914
W. Mayo	Jesse	" State of Ohio		May	1882	613

COURT OF COMMON PLEAS.

JOURNAL.		FINAL RECORD.		NATURE OF SUIT.	NATURE AND AMOUNT OF JUDGMENT OR DECREE.		Exec'n Docket.		Date of Execution.			When Satisfied.			File No.
Vol.	Page.	Vol.	Page.		Dollars.	Cts.	Vol.	No. Ex.	Month.	Day.	Year.	Month.	Day.	Year.	
10	481	16	269	Coverture	Judgt as Deft	136	40	L	2675	Feb 16	1878	May 16	1878		
"	497	"	273	Coverture	" " "	424	15	"	2711	" 22	"	Apr 8	"		
"	497	"	273	"	" " "	424	15	"	2711	"	"	"	"		
"	508	"	497	Coverture	" " "	205	85	"	2697	" 14	"	"	"	87	
"	509	"	276	"	" " "	138	98	"	2696	"	"	"	13	86	
"	523	"	318	"	" " "	112	90	"	2714	Mar 12	"	"	29	87	
"	581			Equitable Relief	" " "			"	2785	June 15	"	Feb 11	1880		
"	582			No Rec	Dismissed										
11	24	"	"	"	"									88	
"	31	"	"	"	Settled										
"	33	17	15	Partition	Decree for Pltff			L	2683						
"	33	"	15	"	" " "			"	2683						
"	41			No Rec	Settled										
"	46	"	"	"	"										
"	47	16	630	Foreclosure	Judgt as Deft	163	65	L	2842					88	
"	50			No Rec	" " "										
"	66	"	"	"	Dismissed										
"	78	16	560	Money	Ady Judgt as Deft	87	00	L	2855	Aug 2	1878	Oct 1	1878		
"	82			No Rec	Judgt for costs										
11	288	-	-	Money	Dis. at Plf Cost										
12	407	2	333	Burglary	Repts to Ohio Cir. 18 mos.			C	81						

JUDGMENT INDEX-REVERSE.

Copyright, A. J. Jones, 1898.

NAME OF JUDGMENT DEBTOR.		NAME OF JUDGMENT CREDITOR.		Term of Judgment or Decree.		No. of Case on Docket.
Surname.	Christian Name.	Surname.	Christian Name.	Month.	Year.	
Howell	Chas. et al.	Brewster	Richard et al.	Feb	1878	1829
Howell	Eli et al	Robinson	Joseph W	Sep	1878	2888
Noland	Eli et al	Brewster	Richard et al	"	1881	1839
Howell	Eli et al	Pratt	Catharine	Feb	1878	2718
Newman	F.	Tuller Buggy Co		May	1881	3805
Melching	F.M. et al.	Whelpley	Hyman	Feb	1878	2767

COURT OF COMMON PLEAS.

JOURNAL.		FINAL RECORD.		NATURE OF SUIT.	NATURE AND AMOUNT OF JUDGMENT OR DECREE.		Exec'n Docket.		Date of Execution.		When Satisfied.		File No.	
Vol.	Page.	Vol.	Page.		Dollars.	Cts.	Vol.	No. Ex.	Month.	Day.	Year.	Month.		Day.
12	253	9	62-110	Quit Title	Decree for Plff									
10	575	16	350											
11	178	17	380	Foreclosure	Quit + sale order	202	20	M	102					Feb 25 1878 88
12	253			Quit title										N 002
10	547	16	281	On Note	Judgt as Deft	219	45	L	2716	Aug 21 1878	Dec 21 1878			
12	181	--	--	Mortgage	Decree &c	1240	00	P	17					
10	537	16	334	On Account	Judgt as Deft	30	56	L	2748					

JUDGMENT INDEX-REVERSE.

COURT OF COMMON PLEAS.

Copyright, A. J. Jones, 1898.

NAME OF JUDGMENT DEBTOR.		NAME OF JUDGMENT CREDITOR.		Term of Judgment or Decree.		No. of Case on Docket.	
Surname.	Christian Name.	Surname.	Christian Name.	Month.	Year.		
Niles	Henry J et al	as	Citizen Natl Bank of Urbana	Oct	1878	3127	
same	same					3128	
same				April	1879	3256 3257	
Newhouse	John M et al.	vs	Erb	Anna E	Feb	1878	2764
Newhouse	J. O. et al.	vs	Bank of Richwood		Feb	1878	2780
Newhouse	J. M. et al.	vs	Bank of Richwood		Oct	1878	3101
Neville	J. G.	vs	Wall	J. H.	April	1879	3142
Newhouse	John W		Philan	John C et al.	same		3204
Newhouse	J. Mc	vs	Hearsh	Caleb			3282
Newhouse	J. E		same				3282
Newhouse	J. M		Richwood N. B. & Co				3339
Newhouse	J. M		Godman, Thornhill & Co				3339
Newlove	John		Peoples Bank		May	1880	3627
Newlove	Karrison Co		Newlove	Elizabeth A	Apr	1881	3753

JOURNAL.		FINAL RECORD.		NATURE OF SUIT.	NATURE AND AMOUNT OF JUDGMENT OR DECREE.		Exec'n Docket.		Date of Execution.			When Satisfied.			File Box
Vol.	Page.	Vol.	Page.		Dollars.	Cts.	Vol.	No. Ex.	Month.	Day.	Year.	Month.	Day.	Year.	
11	172	17	40	Money only Judgt for Plff	3270	93	Lo	500							
"	179	17	38	"	1800	00	"	502							
11	407 405			Injunction dismissed at Plff's cost			M	520							
10	570	16	438	On Note Judgt as Deft	148	63	Lo	2757	Feb	11	1878				
10	513	16	509	Recognit Judgt as Deft	105	45	Lo	2685	Feb	14	1878	Feb	16	1878	
11	164	17	66	Money only Judgt for Plff	128	00	Lo	508							88
	392			On Contract	607			448							
	446	18	144	Money only Judgt	646	10	"	572							92
	442	18	172	"	606	54	"	576							92
	462			"	606	54	"	576							
	450	18	358	Foreclosure Judgt & Sale ordered	151	70	N	4							92
	422	"	"	on cross pt	707	84	"	4							
	385	18	413	on note Judgt	158	00	N	176							
12	275	19	596	Divorce Decree & Judgt	250	00	"	604							101

JUDGMENT INDEX-REVERSE.

Copyright, A. J. Jones, 1878.

NAME OF JUDGMENT DEBTOR.		NAME OF JUDGMENT CREDITOR.		Term of Judgment or Decree.		No. of Case on Docket.
Surname.	Christian Name.	Surname.	Christian Name.	Month.	Year.	
Noland	Lillie	Brewster	Richard et al	Sept	1881	1839
Nonemaker	Mary et al	Nonemaker	Samuel et al	Oct	1878	3010
Northouse	M. B. et al	Bank of Richmond		-	-	3101
Norvell et al	Mary, J.	Johnson	Mathew	Sept	"	2,970
"	Mathew	"	"	"	"	"
Noland	Nettie	Brewster	Richard et al	Sept	1881	1839
Noland	Stephen	Brewster	Richard et al	Sept	1881	1839
Neal	Samuel	Blair	Mary et al	Feb	1878	2592

COURT OF COMMON PLEAS.

JOURNAL.		FINAL RECORD.		NATURE OF SUIT.	NATURE AND AMOUNT OF JUDGMENT OR DECREE.		Exec'n Docket.		Date of Execution.			When Satisfied.			File No.
Vol.	Page.	Vol.	Page.		Dollars.	Cts.	Vol.	No. Ex.	Month.	Day.	Year.	Month.	Day.	Year.	
12	253			quit-tittle											120
11	195	17	134	Partition											90
-	141	17	66	Money only	128	00									
11	123		343	Partition											
12	253			quit-tittle											
12	253			quit-tittle											
10	574			"											

JUDGMENT INDEX-REVERSE.

Copyright, A. J. Jones, 1878.

NAME OF JUDGMENT DEBTOR.		NAME OF JUDGMENT CREDITOR.		Term of Judgment or Decree.		No. of Case on Docket.
Surname.	Christian Name.	Surname.	Christian Name.	Month.	Year.	
<i>Sproull</i>	<i>Wm. et al</i>	<i>Geo Brewster</i>	<i>Richard</i>	<i>Feb</i>	<i>1878 1839</i>	

COURT OF COMMON PLEAS.

JOURNAL.		FINAL RECORD.		NATURE OF SUIT.	NATURE AND AMOUNT OF JUDGMENT OR DECREE.		Exec'n Docket.		Date of Execution.			When Satisfied.		
Vol.	Page.	Vol.	Page.		Dollars.	Cts.	Vol.	No. Ex.	Month.	Day.	Year.	Month.	Day.	Year.
<i>12-253</i>	<i>B.C. 2-110</i>	<i>10-575</i>	<i>16-350</i>	<i>Quit Witte Decree for Plff</i>										

No. 602

JUDGMENT INDEX-REVERSE.

Copyright, A. J. Jones, 1878.

NAME OF JUDGMENT DEBTOR.		NAME OF JUDGMENT CREDITOR.		Term of Judgment or Decree.		No. of Case on Docket.
Surname.	Christian Name.	Surname.	Christian Name.	Month.	Year.	
Cliphart	Christopher	Peoples Bank		Oct	1878	3107
Same	Same	Callender	E. D.	Sept	-	3134
Same	Same	Farmers Bank of Minn Co		Feb	1879	3293
Same	Same	Poling	Silvan A.	Feb	-	3175

COURT OF COMMON PLEAS.

JOURNAL.		FINAL RECORD.		NATURE OF SUIT.	NATURE AND AMOUNT OF JUDGMENT OR DECREE.		Exec'n Docket.		Date of Execution.			When Satisfied.			File No.
Vol.	Page.	Vol.	Page.		Dollars.	Cts.	Vol.	No. Ex. Page.	Month.	Day.	Year.	Month.	Day.	Year.	
11	168	17	95	Money only	156	11	Le	362							90
-	177	17	402	Foreclosure	200	-	M	60							88
-	286	17	507	Money only	208	36	-	218							
-	217	17	513	Foreclosure	260	11	-	164				April 30	1879		91

JUDGMENT INDEX-REVERSE.

Copyright, A. J. Jones, 1898.

NAME OF JUDGMENT DEBTOR.		NAME OF JUDGMENT CREDITOR.		Term of Judgment or Decree.		No. of Case on Docket.
Surname.	Christian Name.	Surname.	Christian Name.	Month.	Year.	
<i>Wheeler</i>	<i>Frank</i>	<i>as</i>	<i>Farmers Bank of Min Co</i>	<i>Feb</i>	<i>1879</i>	<i>3293</i>
<i>Oglesby</i>	<i>Francis M</i>	<i>-</i>	<i>Flobb's et al</i>	<i>May</i>	<i>1880</i>	<i>3177</i>

COURT OF COMMON PLEAS.

JOURNAL.		FINAL RECORD.		NATURE OF SUIT.	NATURE AND AMOUNT OF JUDGMENT OR DECREE.			Exec'n Docket.		Date of Execution.			When Satisfied.		
Vol.	Page.	Vol.	Page.		Dollars.	Cts.	Vol.	No. Ex.	Month.	Day.	Year.	Month.	Day.	Year.	
<i>11</i>	<i>296</i>	<i>17</i>	<i>509</i>	<i>Money Debt</i>	<i>203</i>	<i>36</i>	<i>00</i>	<i>218</i>							
<i>"</i>	<i>420</i>			<i>Equitable Relief</i>				<i>300</i>							

File Book

91

JUDGMENT INDEX-REVERSE.

Copyright, A. J. Jones, 1878.

NAME OF JUDGMENT DEBTOR.		NAME OF JUDGMENT CREDITOR.		Term of Judgment or Decree.		No. of Case on Docket.
Surname.	Christian Name.	Surname.	Christian Name.	Month.	Year.	
Osborne	George W	Osborne	Mary	Jan	1882	3929

COURT OF COMMON PLEAS.

JOURNAL.		FINAL RECORD.		NATURE OF SUIT.	NATURE AND AMOUNT OF JUDGMENT OR DECREE.		Exec'n Docket.		Date of Execution.			When Satisfied.		
Vol.	Page.	Vol.	Page.		Dollars.	Cts.	Vol.	No. Ex.	Month.	Day.	Year.	Month.	Day.	Year.
12	312	20	150	Divorce										

File 105

JUDGMENT INDEX-REVERSE.

Copyright, A. J. Jones, 1878.

NAME OF JUDGMENT DEBTOR.		NAME OF JUDGMENT CREDITOR.		Term of Judgment or Decree.		No. of Case on Docket.
Surname.	Christian Name.	Surname.	Christian Name.	Month.	Year.	
Ora hood	John et al	Bank of Orchard		Oct	1878	3102
Starrell	John et al	Hammings	John et al	Sep	1879	2754
Owen	John et al	Goldice	Leonard	Jan	1882	3755

COURT OF COMMON PLEAS.

JOURNAL.		FINAL RECORD.		NATURE OF SUIT.	NATURE AND AMOUNT OF JUDGMENT OR DECREE.		Exec'n Docket.		Date of Execution.			When Satisfied.			File Box
Vol.	Page.	Vol.	Page.		Dollars.	Cts.	Vol.	No. Ex.	Month.	Day.	Year.	Month.	Day.	Year.	
11	117	17	68	Money order	178	64									
	122			Note											
12	340			Receipt	1.00	00									

JUDGMENT INDEX-REVERSE.

Copyright, A. J. Jones, 1876.

NAME OF JUDGMENT DEBTOR.		NAME OF JUDGMENT CREDITOR.		Term of Judgment or Decree.		No. of Case on Docket.
Surname.	Christian Name.	Surname.	Christian Name.	Month.	Year.	
Ohio Farmers	Mrs Company	Robinson	A. B.	Jan	1880	3309

COURT OF COMMON PLEAS.

JOURNAL.		FINAL RECORD.		NATURE OF SUIT.	NATURE AND AMOUNT OF JUDGMENT OR DECREE.		Exec'n Docket.		Date of Execution.			When Satisfied.			File
Vol.	Page.	Vol.	Page.		Dollars.	Cts.	Vol.	No. Ex.	Month.	Day.	Year.	Month.	Day.	Year.	
14	526	No Record	On Bond			N	94							96	

JUDGMENT INDEX-REVERSE.

Copyright, A. J. Jones, 1875.

NAME OF JUDGMENT DEBTOR.		NAME OF JUDGMENT CREDITOR.		Term of Judgment or Decree.		No. of Case on Docket.
Surname.	Christian Name.	Surname.	Christian Name.	Month.	Year.	
Powell	D. E. + T. W.	and Farmers Bank of Union Co.		April	1878	2922

COURT OF COMMON PLEAS.

JOURNAL.		FINAL RECORD.		NATURE OF SUIT.	NATURE AND AMOUNT OF JUDGMENT OR DECREE.		Exec'n Docket.		Date of Execution.			When Satisfied.		
Vol.	Page.	Vol.	Page.		Dollars.	Cts.	Vol.	No. EX.	Month.	Day.	Year.	Month.	Day.	Year.
11	49	16	341	Original Judgment Debt	905	42	2	2830						

JUDGMENT INDEX-REVERSE.

Copyright, A. J. Jones, 1895.

NAME OF JUDGMENT DEBTOR.		NAME OF JUDGMENT CREDITOR.		Term of Judgment or Decree.		No. of Case on Docket.
Surname.	Christian Name.	Surname.	Christian Name.	Month.	Year.	
Pittsburgh & St. Louis Ry Co		Robinson	Davis M	April	1881	3717
Peoples Bank et al		ad Cummings	Admr	Jan	1882	3932
Parish	Anthony	Thomas	Samuel J.	Feb	1878	2362
Parriot	A. et al.	Altman & Taylor	Co.	"	"	2805
Parmiter	Ann Elizabeth	Brown	John H.	April	"	2776
Parmiter	Alouzo et al.	Same		"	"	2676
Phillis	Clarinda M.	Jewell	J. A.	Apr	1880	3669
Parmiter	Clarinda M.	Brown	John H.	April	1878	2676
Parsons	D. F. et al	Waltz	Bell O	Feb	1879	2941
Parson	D. F.	Same		Jan	1882	3902
Paley	David P.	Donnelly	Marion A.	April	1878	2818
Potts	Murcan	Co Farmers Bank Union Co.	O	Feb	1879	2983
Powers	Edward	ad McCreary	J. A. et al.	Apr	1879	3362
Piper	Eli G. et al.	ad Joseph	Catharine et al.	May	1880	3462
Same	Same	"	Same	"	"	3463
Same	Same	"	Same	"	"	3464
Same	Same	"	Same	"	"	3465
Same	Same	ad Gabriel	J. & Sarah			2610
Same	Same	Howkins	Victoria L.	Jan	1882	3632
Powers	Edward et al. ad	Whitpley	Kyleas	Feb	1878	2767
Piper	E. H. Adams	"	Gabriel	April	"	2635
Same	"	"	Peris	"	"	2713
Papfeleton	E. F.	"	Ayers	"	"	2146

COURT OF COMMON PLEAS.

JOURNAL.		FINAL RECORD.		NATURE OF SUIT.	NATURE AND AMOUNT OF JUDGMENT OR DECREE.			Exec'n Docket.		Date of Execution.			When Satisfied.			File No.
Vol.	Page.	Vol.	Page.		Dollars.	Cts.	Vol.	No. Ex.	Month.	Day.	Year.	Month.	Day.	Year.		
12	212	19	394	Damages	Judgt	145 00	N	336							102	
12	299	--	--	Foreclosure	Decree &c	789 84	O	19								
10	318	No Rec		Attachment	Settled										86	
"	375	16	488	Improvis	Judgt as Deft	114 50	"	2774			July 28	1879				
11	33	17	15	Partition	Decree for Plff											
"	33	"	"	Partition &c	"											
12	36	19	137	on indorsement	Judgt	512 50	N	376								
11	33	17	15	Partition	Decree for Plff											
11	225			Prizees	Judgt for cost											
12	331														104	
11	43	16	555	Partition &c	Decree for Plff											
11	289			Money	Judgt as Plff for Cost										95	
11	449	18	631	Foreclosure	Decree & sale ordered	215 88	N	6							94	
"	617	18	662	Damages re	Judgt as Plff for cost										98	
"	"	18	672	"	Same										99	
"	"	18	669	"	Same										99	
"	"	18	665	"	Same										99	
"	"	"	"	"	Same										103	
12	340	No Rec														
10	357	16	334	On Account	Judgt as Deft	30 56	L	2748							86	
11	40	No Rec			Deft off the Docket											
"	68	"	"		Judgt for Costs										87	
"	82	16	599	Money	Only Judgt as Deft	75 00	"	2895			Jan 25	1884			89	

JUDGMENT INDEX-REVERSE.

Copyright, A. J. Jones, 1878.

NAME OF JUDGMENT DEBTOR.		NAME OF JUDGMENT CREDITOR.		Term of Judgment or Decree.		No. of Case on Docket.
Surname.	Christian Name.	Surname.	Christian Name.	Month.	Year.	
Pringle	H. H. et al	Bank	Richardson	Oct	1878	3180
Same	Same	Same	Same	"	"	3181
Same	Same	Bower	P. H.	Feb	1879	3298
Same	Same	Union County Bank		"	"	3297
Same	Same	Ettinger & Arnold		"	"	3302
Same	Same	Benedict J	A. H. & Co	"	"	3283
"	"	Fickheimer, Frenkle & Co		Sept	"	3417
Potts	Geo W et al	Vanderson	Geo M et al	Oct	1878	2950
Pringle	H. H. et al	Fickheimer Frenkle & Co		April	1879	3317
Same	Same	Same		"	"	3318
Perry	H. H. et al	Wynneque	P. G.	Sept	"	2812
Pringle	H. H. et al	Bauer et al.	P. H.	Oct	1879	3373
Same	H. H. et al.	Fickheimer, Frenkle & Co.		"	1879	3422
Same	Same	Union Building & Savings Association		"	1879	Same
Same	Same	Fickheimer Frenkle & Co		Jan	1880	3321
Poling	Geo W	Poling	Sarah J	"	"	3439
Same	Same	Wolford	Elizabeth	"	"	3330
Pringle	H. H. et al	May Goldsmith & Co.		April	1878	2933
Pringle	H. H. et al	Union Co. Bank		April	1878	2926
Powell	Henry et al.	Russell & Co.		May	1880	3639
Patch	Karman et al.	The Peoples Bank		"	"	3638
Patch	Karman et al.	Same		"	"	"
Powell	Henry et al.	Bank of Richmond		Feb	1878	2794
Same	Same	Same		"	"	2790
Piper	Karman et al	Gabriel	James	"	"	1250
Pice	Karman et al.	Mill Creek Christian Union Church		"	"	2658
Parsons	Karman et al.	Brown	John K.	April	"	2676
Parsonwood	John et al	Farmers Bank		Sept	1878	3050
Pape	James R.	Wheeler & Wilson Mfg Co		Feb	1879	3167
Same	Same	Same		Feb	"	3260
Pice	John	Pice	Alta	April	"	3262
Parsonwood	John	Osborne, Sateamp & Co		"	"	3316
Piers	James	Turner	A. J.	Jan	1880	3327
Preston	John et al	Trench	Lency & et al	Sept	1880	3452
Powell	Joseph et al.	Bank of Richmond		Feb	1878	2794
Same	Same	Same		"	"	2790
Parriott	J. N. et al.	Antlman & Taylor Co.		"	"	2805
Phillips	J. W. et al	Callender	J. B.	"	"	2918
Porter	John L. et al.	Whitney	Emmett	April	"	2920
Palmer	James B. et al.	Donnelly	Marion A.	"	"	2818
Parthemer et al	Joseph	Parmer	Bank	Oct	1880	3658

COURT OF COMMON PLEAS.

JOURNAL.		FINAL RECORD.		NATURE OF SUIT.	NATURE AND AMOUNT OF JUDGMENT OR DECREE.		Exec'n Docket.	Date of Execution.	When Satisfied.	File		
Vol.	Page.	Vol.	Page.		Dollars.	Cts.					Month.	Day.
11	164	17	50	Money only	Judgt for Plff	320	33	to	572			88
"	173	"	52	"	"	126	70	"	532			88
"	298	"	530	"	"	127	70	to	260			91
"	"	17	504	Money	"	360	15	"	256			91
"	313	17	495	"	Judgt	326	12	"	244			91
"	279	"	512	"	Judgt	145	99	to	258			91
"	449	18	151	Money	Judgt	530	00	"	332			92
"	203	"	"	Appropriation	Judgt for Def	Cost	M		138			
11	347	17	533	Money	Judgt	257	20	"	364			
"	341	"	535	"	"	257	20	"	368			93
"	406	"	"	Appeal	" for cost	"	"	"	494			96
11	487	2	1	Priority of Lien	"	"	"	"	40			93
11	491	18	470	Foreclosure	Judgt	435	75	"	24			94
11	492	"	"	"	Judgt and sale order	102	92	"	24			
11	502	18	341	Note	Judgt	544	15	"	72	Jan 7 1880	Jan 10 1880	97
"	519	18	323	Divorce	Decree & Judgt	200	00	"	92			98
"	571	18	535	on Mortgage	Judgt & Sale order	173	33	"	154			98
11	90	16	533	Logwood	Judgt as Deft	103	07	to	2890	June 11 1878	July 23 1878	87
11	55	16	532	Logwood	Judgt as Deft	630	35	to	2833	May 11 1878	July 10 1878	88
11	637	18	415	Cognovit	Judgt	255	54	"	290			
"	"	18	410	"	"	528	03	"	288			100
"	"	18	410	"	"	528	03	"	"			
10	508	16	511	"	"	196	70	to	2699	Feb 14 1878	Apr 5 1878	86
"	510	"	513	"	"	250	89	"	2695	July 9 "		
"	565	No Rec	"	Partition	Decree for Deft	"	"	"	2800			85
11	5	"	"	"	Judgt for Costs	"	"	"	2795			
"	33	17	15	Partition	Decree for Plff	"	"	"	2683			
11	110	17	98	Money only	Judgt for Plff	167	00	to	574	Oct 24 1878	Nov 18 1878	91
"	244	"	453	"	Judgt	234	31	to	290			91
"	314	17	475	"	"	116	86	"	330			
"	378	17	618	Divorce	Decree for Deft	"	"	"	332			94
"	353	17	427	Money	Judgt	117	59	"	482	May 31 1879	July 10 "	
"	516	18	351	Note	Judgt	155	16	"	88	Feb 17 1880	March 23 1880	97
12	79	23	403	Ejectment	Decree Judgt for cost	"	"	"	374			
10	508	16	511	Logwood	Judgt as Deft	196	70	to	2699	Feb 14 1878	Apr 5 1878	
"	510	"	513	"	"	250	89	"	2695	July 9 "		87
"	575	"	488	"	"	114	50	"	2774	" 28 1879		
11	32	17	1	"	"	150	12	"	2881	May 2 1878	May 11 1878	
"	39	16	528	"	"	575	80	"	2824			
"	43	"	555	Partition &c	Decree for Plff	"	"	"	2844			89
12	72	"	"	Eq. Relief	Decree for sale	374	47	"	3			

JUDGMENT INDEX-REVERSE.

Copyright, A. J. Jones, 1898.

NAME OF JUDGMENT DEBTOR.		NAME OF JUDGMENT CREDITOR.		Term of Judgment or Decree.		No. of Case on Docket.
Surname.	Christian Name.	Surname.	Christian Name.	Month.	Year.	
Price	Lewis et al	Blue	Adam Adam	Oct	1878	2824
Pooler	L. G.	Poster	J. G.	May	1880	3206
Peacock	Lewis G.	Westlake	Josiah	Oct	"	3663
Perry	Lewis et al.	Shimmaman	Wm. W.	Feb	1878	2473
Patel + Son	L. G.	Gourad + Sheffer	"	"	"	2679
Pooler	L. G.	Bright + Crosby	"	"	"	"
Same	"	Balustine + Bayer	"	April	"	2897
Patel	Lewis et al.	Analcan	Robt.	"	"	2815
Pooler	L. G.	DeKanter Medicine Co St. Louis Mo	"	"	"	"
Same	"	English Miller + Co.	"	"	"	"
Perry	Mary + Stephen	Lavage	Morgan	Oct	1878	3025
Bennington	Mary	Benton	Olson	Jan	1881	3739
Peters	M. E.	Peters	Selestine	"	"	3602
Bennington	Mary	Benton	Olson	April	"	3728
Priest	Arnold	Wiley	John	April	1878	2878
Peacock	Ransom	Hompson	Moses	Jan	1880	2728
Peacock	Ransom	Westlake	Josiah	Oct	1880	3663

Perry H. J. acm Wiggins P. G. April

Price Simpson Eastman Cynthia A Sep 1881 3841
 Same Richmond Bank Bank Feb 1878 2665
 Price Sampson et al Aultman + Taylor Co " " 2805

COURT OF COMMON PLEAS.

JOURNAL.		FINAL RECORD.		NATURE OF SUIT.	NATURE AND AMOUNT OF JUDGMENT OR DECREE.		Exec'n Docket.		Date of Execution.			When Satisfied.			File No.	
Vol.	Page.	Vol.	Page.		Dollars.	Cts.	Vol.	No. Ex. Page	Month.	Day.	Year.	Month.	Day.	Year.		
11	185			Mary Cary	Judgt for Puff	240	34	M	62						98	
12	12			Foreclosure	Decree			N	322						96	
12	76	20	54	"	Decree	449	00	P	11						87	
10	429	16	438	"	"	85	00	K	2637						84	
"	497	"	279	On Note	Judgt vs Diff	161	69	L	2702	Mar	5	1878			89	
-	-	-	-	Decree	"	47	00	"	2748						87	
11	62	16	608	On Note	"	179	80	"	2838	Apr	2	1879			87	
"	78	"	560	On Note	"	87	00	"	2835	Aug	"	1878	Oct	1	1878	87
-	-	-	-	Decree	"	58	25	"	2907							
-	-	-	-	"	"	103	92	"	2910	July	10	1878				
11	165			Foreclosure	Judgt + Sale	213	15	M	32							
12	121	No Record		Damages	Judgt for cost			N	388						103	
"	122	"	"	Swore	"			"	454						102	
"	119	18	328	Sonny	"			"	458							
11	93	No Rec			Settled											
11	534	18	299	On acct	Judgt	157	89	N	100						98	
12	76	20	54	Foreclosure	Decree	449	00	P	11							

12 250 19 588. Dignitability Grant 736 93 N 588 101
 10 560 17 360 Foreclosure " 542 61 L 2744
 " 575 16 488 Mortgage " 114 50 " 2774 July 28 1879

JUDGMENT INDEX-REVERSE.

Copyright, A. J. Jones, 1878.

NAME OF JUDGMENT DEBTOR.		NAME OF JUDGMENT CREDITOR.		Term of Judgment or Decree.		No. of Case on Docket.
Surname.	Christian Name.	Surname.	Christian Name.	Month.	Year.	
Leasure	William	vs	Patrick	Sept	1878	2944
Leasure	William	vs	Forest	"	"	2945
Phelps	Dr. J. J. Sears	vs	Shipley	Oct	1878	2844
Posto	Wm. H.		Caldwell	April	1881	3831
Piper	Wm. W. et al.	vs	Gabriel	Feb	1878	1250
Pratt	W. H.	vs	Wiley	April	"	2879
Palin	Wm. M. et al.	"	Donnelly	"	"	2818
Prober	J. L.	vs	Bearstine + Boyer	April	1878	2897
Prober	J. L.	vs	Myers	Jan	1880	2954

COURT OF COMMON PLEAS.

JOURNAL.		FINAL RECORD.		NATURE OF SUIT.	NATURE AND AMOUNT OF JUDGMENT OR DECREE.		Exec'n Docket.		Date of Execution.			When Satisfied.		
Vol.	Page.	Vol.	Page.		Dollars.	Cts.	Vol.	No. Ex.	Month.	Day.	Year.	Month.	Day.	Year.
11	132			Appeal	Cost		L							
11	132			"	"		"							
11	183	17	180	Inventory	Cost	207.00	M							
12	201			"	"	108.25	M							
18	665			Partition	Decree for Draft		L							
11	31			"	Settled									
11	43	16	55-5	Partition &c	Decree		L							
11	62	16	608	Order	Cost	179.80	L							
11	585	19	65	& ruling	Cost		L							

JUDGMENT INDEX-REVERSE.

Copyright, A. J. Jones, 1876.

NAME OF JUDGMENT DEBTOR.		NAME OF JUDGMENT CREDITOR.		Term of Judgment or Decree.		No. of Case on Docket.
Surname.	Christian Name.	Surname.	Christian Name.	Month.	Year.	
<i>Prest</i>	<i>W. H.</i>	<i>ada Wiley</i>	<i>Jones</i>	<i>April</i>	<i>1878</i>	<i>2879</i>

COURT OF COMMON PLEAS.

JOURNAL.		FINAL RECORD.		NATURE OF SUIT.	NATURE AND AMOUNT OF JUDGMENT OR DECREE.		Exec'n Docket.		Date of Execution.			When Satisfied.		
Vol.	Page.	Vol.	Page.		Dollars.	Cts.	Vol.	No. Ex.	Month.	Day.	Year.	Month.	Day.	Year.
<i>11</i>	<i>51</i>	<i>No</i>	<i>Rec</i>	<i>Settled</i>										

JUDGMENT INDEX-REVERSE.

Copyright, A. J. Jones, 1878.

NAME OF JUDGMENT DEBTOR.		NAME OF JUDGMENT CREDITOR.		Term of Judgment or Decree.		No. of Case on Docket.
Surname.	Christian Name.	Surname.	Christian Name.	Month.	Year.	
<i>Piper</i>	<i>Eli G. Adams et al.</i>	<i>Baker</i>	<i>Phoebe et al.</i>	<i>May</i>	<i>1877</i>	<i>2067</i>

COURT OF COMMON PLEAS.

JOURNAL.		FINAL RECORD.		NATURE OF SUIT.	NATURE AND AMOUNT OF JUDGMENT OR DECREE.		Exec'n Docket.		Date of Execution.			When Satisfied.		
Vol.	Page.	Vol.	Page.		Dollars.	Cts.	Vol.	No. Ex.	Month.	Day.	Year.	Month.	Day.	Year.
<i>10</i>	<i>355</i>	<i>18</i>	<i>625</i>	<i>Judgt.</i>			<i>A.</i>	<i>314</i>						

JUDGMENT INDEX-REVERSE.

Copyright, A. J. Jones, 1898.

NAME OF JUDGMENT DEBTOR.		NAME OF JUDGMENT CREDITOR.		Term of Judgment or Decree.		No. of Case on Docket.
Surname.	Christian Name.	Surname.	Christian Name.	Month.	Year.	
Richardson	A. J.	Farmers Bank		Oct	1879	3117
Sam	Sam	Reeder	A. J.	Feb	1879	3209
Robinson	A. B.	Farmers Bank		Sept	1880	3658
Raymond & Petithory		Spearman	Richard et al	Sept	"	
Reed	Adelia & Husband	Piper	E. G. Admr	May	"	3463
"	"	"	"	"	"	3464
"	"	"	"	"	"	3463
"	"	"	"	"	"	3462

Rinehart-Ballard & Co. Bannigartner W. H. Feby 1878 2753

A B C D E F G H I J K L M N O P Q R S T U V W X Y Z

COURT OF COMMON PLEAS.

JOURNAL.		FINAL RECORD.		NATURE OF SUIT.	NATURE AND AMOUNT OF JUDGMENT OR DECREE.		Exec'n Docket.		Date of Execution.			When Satisfied.			File No.
Vol.	Page.	Vol.	Page.		Dollars.	Cts.	Vol.	No. Ex.	Month.	Day.	Year.	Month.	Day.	Year.	
11	170	17	81	Money only	104	65	Lo	538							88
11	247	17	171	"	139	26	On	194				June 30	1879		
12	72			Equitable Relief	574	47	P	3							
"	24			Mechanics Lien				334							
11	617	18	566	Damages											
"	"		569	"											
"	"		572	"											
"	"		562	"											

11 1 16 318 Diverse Decree for Plff Lo 2924

JUDGMENT INDEX-REVERSE.

Copyright, A. J. Jones, 1878.

NAME OF JUDGMENT DEBTOR.		NAME OF JUDGMENT CREDITOR.		Term of Judgment or Decree.		No. of Case on Docket.
Surname.	Christian Name.	Surname.	Christian Name.	Month.	Year.	
Rodgers	Benjamin	Gamble	Sammuel	April	1881	3822

COURT OF COMMON PLEAS.

JOURNAL.		FINAL RECORD.		NATURE OF SUIT.	NATURE AND AMOUNT OF JUDGMENT OR DECREE.		Exec'n Docket.		Date of Execution.		When Satisfied.			File Bal.	
Vol.	Page.	Vol.	Page.		Dollars.	Cts.	Vol.	No. Ex.	Month.	Day.	Year.	Month.	Day.		Year.
12	166	19	306.	Note	Judgment	104	11	N	468						102

JUDGMENT INDEX-REVERSE.

Copyright, A. J. Jones, 1898.

NAME OF JUDGMENT DEBTOR.		NAME OF JUDGMENT CREDITOR.		Term of Judgment or Decree.		No. of Case on Docket.
Surname.	Christian Name.	Surname.	Christian Name.	Month.	Year.	
Randall	Charles	vs Barnes	P. E.	April	1879	3303
Rodgers	Clark D	Rodgers	J. S.	Jan	1881	3733
Robbins	Co Ho	Altman	V. & Co	Sept	-	3775-

C D E F G H I J K L M N O P Q R S T U V W X Y Z

COURT OF COMMON PLEAS.

JOURNAL.		FINAL RECORD.		NATURE OF SUIT.	NATURE AND AMOUNT OF JUDGMENT OR DECREE.		Exec'n Docket.		Date of Execution.			When Satisfied.			File No.
Vol.	Page.	Vol.	Page.		Dollars.	Cts.	Vol.	No. Ex.	Month.	Day.	Year.	Month.	Day.	Year.	
11	364	2-	387	Attachment	-	Dismissed at cost of Plaintiff			De	196					94
12	134	19	165	Petition Down		Decree			N	396					100
"	153	20	34	For closure			388.60	P		11					103

A B C

JUDGMENT INDEX-REVERSE.

Copyright, A. J. Jones, 1878.

NAME OF JUDGMENT DEBTOR.		NAME OF JUDGMENT CREDITOR.		Term of Judgment or Decree.		No. of Case on Docket.
Surname.	Christian Name.	Surname.	Christian Name.	Month.	Year.	
Nice	Elias	Leathway	E. P.	Sept	1879	3384
Robertson	Elias	Robertson	Mary K.	Feb	1878	2178
Rogers	Elow	Harrison	M L	Sept	1881	3787
Richards	Elizabeth et al ad	Lacey	Philemon	April	1878	2649

COURT OF COMMON PLEAS.

JOURNAL.		FINAL RECORD.		NATURE OF SUIT.	NATURE AND AMOUNT OF JUDGMENT OR DECREE.		Exec'n Docket.		Date of Execution.			When Satisfied.			File No.
Vol.	Page.	Vol.	Page.		Dollars.	Cts.	Vol.	No. EX.	Month.	Day.	Year.	Month.	Day.	Year.	
11	436	18	120	Replevin			353	88	11	5	10				98
10	499	No Rec		Sol Audit Dnd					L						101
12	209	No Rec		Appeal					N						
11	49	16	615	Deed for Land					L						

JUDGMENT INDEX-REVERSE.

Copyright, A. J. Jones, 1898.

NAME OF JUDGMENT DEBTOR.		NAME OF JUDGMENT CREDITOR.		Term of Judgment or Decree.		No. of Case on Docket.
Surname.	Christian Name.	Surname.	Christian Name.	Month.	Year.	

COURT OF COMMON PLEAS.

JOURNAL.		FINAL RECORD.		NATURE OF SUIT.	NATURE AND AMOUNT OF JUDGMENT OR DECREE.		Exec'n Docket.		Date of Execution.		When Satisfied.		
Vol.	Page.	Vol.	Page.		Dollars.	Cts.	Vol.	No. Ex.	Month.	Day.	Year.	Month.	Day.

F G H I J K L M N O P Q R S T U V W X Y Z

A B C D E F

JUDGMENT INDEX-REVERSE.

Copyright, A. J. Jones, 1898.

NAME OF JUDGMENT DEBTOR.		NAME OF JUDGMENT CREDITOR.		Term of Judgment or Decree.		No. of Case on Docket.
Surname.	Christian Name.	Surname.	Christian Name.	Month.	Year.	
<i>Robinson</i>	<i>George B</i>	<i>Robinson</i>	<i>Phibe</i>	<i>Jan</i>	<i>1882</i>	<i>3943</i>
<i>Robinson</i>	<i>G. S.</i>	<i>Moore</i>	<i>Cyrus</i>	<i>"</i>	<i>"</i>	<i>3767</i>
<i>Robinson</i>	<i>G. S. et al.</i>	<i>Starr & Smith</i>	<i>Execs.</i>	<i>Feb</i>	<i>1878</i>	<i>2719</i>

COURT OF COMMON PLEAS.

JOURNAL.		FINAL RECORD.		NATURE OF SUIT.	NATURE AND AMOUNT OF JUDGMENT OR DECREE.		Exec'n Docket.		Date of Execution.			When Satisfied.			File Copy
Vol.	Page.	Vol.	Page.		Dollars.	Cts.	Vol.	No. Ex.	Month.	Day.	Year.	Month.	Day.	Year.	
<i>12</i>	<i>316</i>	<i>20</i>	<i>232</i>	<i>Deceit</i>	<i>Inst</i>			<i>N</i>	<i>632</i>						<i>183</i>
<i>"</i>	<i>341</i>			<i>Replevin</i>	<i>"</i>			<i>6</i>	<i>21</i>						
<i>10</i>	<i>523</i>	<i>16</i>	<i>287</i>	<i>On Notes</i>	<i>"</i>	<i>108</i>	<i>82</i>	<i>20</i>	<i>2719</i>	<i>Feb</i>	<i>22</i>	<i>1878</i>	<i>Dec</i>	<i>27</i>	<i>1879</i>

JUDGMENT INDEX-REVERSE.

Copyright, A. J. Jones, 1898.

NAME OF JUDGMENT DEBTOR.		NAME OF JUDGMENT CREDITOR.		Term of Judgment or Decree.		No. of Case on Docket.
Surname.	Christian Name.	Surname.	Christian Name.	Month.	Year.	
Roney	Hiram	Farmers Bank		Sept.	1880	3658
Reed	Hiram et al.	Farmers Bank		April	1878	2859
Roney et al.	Hiram	Aultman & Co. Co.		"	1881	3775

COURT OF COMMON PLEAS.

JOURNAL.		FINAL RECORD.		NATURE OF SUIT.	NATURE AND AMOUNT OF JUDGMENT OR DECREE.		Exec'n Docket.	Date of Execution.	When Satisfied.	File					
Vol.	Page.	Vol.	Page.		Dollars.	Cts.					Vol.	No. EX.	Month.	Day.	Year.
12	72			Equitable relief	Decree & sale order	574	47	P	3						77
11	60	16	565	Replevin	Judgt as Deft-	924	88	L	2839						89
12	155	20	37	"	Decree re	358	60	P	11						

JUDGMENT INDEX-REVERSE.

Copyright, A. J. Jones, 1878.

NAME OF JUDGMENT DEBTOR.		NAME OF JUDGMENT CREDITOR.		Term of Judgment or Decree.		No. of Case on Docket.
Surname.	Christian Name.	Surname.	Christian Name.	Month.	Year.	
Robinson	John	ad Schoby	Auldick	Oct	1878	2564
Rogers	Joseph C	- Sellers	G. L.	Dec	-	3290
Ruilen	Justina D	- Chapman	A. S. & Co	act	-	2830
Redman	Jane et al	- Hows Sewing	Machinbo	Feb	-	2692
-	-	- Armstrong	George	-	-	-
same	-	- Brathy	John	May	1879	-
Radabaugh	J. D.	- McIntire	John T. & Co	Sept	-	3419
Russell	Joseph	- Russell	Martha A.	Oct	1879	3486
Robinson	John B	- Bartwell	Sarah	June	1880	3803
Richey	J. M. et al.	ad Erb	Anna E.	Feb	1878	2764
Robinson	Joseph et al.	" Woods	W. W.	"	"	2735
Rogers	Joseph M. Edward	" Baumgartner	W. H.	"	"	2758
Rogers	John T. et al.	" Dean	Jacob	April	"	2699
Richards	John M. et al.	" Torrey	Philemon	"	"	2649
Rogers	Joseph S.	" McWarty	James	"	"	2675
Robinson	Joseph & Franmette	" Woods	W. W.	"	"	2735
Richcreek	James	" Smith Gidding & Co.		"	"	2165 2166
Robinson et al	J. W.	" W. M. King		Jan	1882	3938

COURT OF COMMON PLEAS.

JOURNAL.		FINAL RECORD.		NATURE OF SUIT.	NATURE AND AMOUNT OF JUDGMENT OR DECREE.		Exec'n Docket.		Date of Execution.		When Satisfied.		File Ref.	
Vol.	Page.	Vol.	Page.		Dollars.	Cts.	Vol.	No. Ex.	Month.	Day.	Year.	Month.		Day.
11	191			Money Only	5	60	M	68						
-	120	17	113		117	46	Lo	520						88
"	157			Specific Performance	100	-	M	12			March 25	1879		89
10	571	17	274	Foreclosure	38	35	Lo	166						87
-	-	"	"	Writ Petition	28	35	-	146						94
11	420	18	161	Note	376	15	M	534						92
"	482			Divorce & Alimony			L	28						93
12	4			Damages			"	302						99
10	570	16	438	On Note	148	65	L	2757			March 11	1878		86
"	72						"	2848						85
10	583			Foreclosure	370	50	"	2848						
11	1	16	318	Divorce &c			L	2724						
"	32	"	478	Foreclosure	259	18	"	2713						89
"	49	"	615	Deed for Land			"	2872						
"	69	No Rec												
"	72	"	"	Foreclosure	370	50	L	2848						
"	76	"	"	Injunction			"	2852						
12	282	20	379	Foreclosure	340	65	P	18						

KL M NO P Q R S TUV W XY Z

JUDGMENT INDEX-REVERSE.

Copyright, A. J. Jones, 1878.

NAME OF JUDGMENT DEBTOR.		NAME OF JUDGMENT CREDITOR.		Term of Judgment or Decree.		No. of Case on Docket.
Surname.	Christian Name.	Surname.	Christian Name.	Month.	Year.	
<i>Roseberry</i>	<i>Levi</i>	<i>ad</i>	<i>Allen</i>	<i>E. S.</i>	<i>Feb</i>	<i>1879 3271</i>

COURT OF COMMON PLEAS.

JOURNAL.		FINAL RECORD.		NATURE OF SUIT.	NATURE AND AMOUNT OF JUDGMENT OR DECREE.		Exec'n Docket.		Date of Execution.			When Satisfied.		
Vol.	Page.	Vol.	Page.		Dollars.	Cts.	Vol.	No. Ex.	Month.	Day.	Year.	Month.	Day.	Year.
<i>11</i>	<i>237</i>			<i>Money Lent</i>	<i>244 10</i>	<i>00</i>	<i>M</i>	<i>17</i>						

A B C D E F G H I J K L



JUDGMENT INDEX-REVERSE.

Copyright, A. J. Jones, 1898.

NAME OF JUDGMENT DEBTOR.		NAME OF JUDGMENT CREDITOR.		Term of Judgment or Decree.		No. of Case on Docket.
Surname.	Christian Name.	Surname.	Christian Name.	Month.	Year.	
Rice	M. P.	Rice	Harriett	April	1877	2314
Rice	M. P.	"	More	May	1880	3528
Robertson	Mary K.	Robertson	Elias	Sep	"	2177
Roberts	Mary A et al	Clark	Albert	March	1878	2677
Reed	Mary S.	Oversdorf	Charles	Feb	1878	2640
Rogers	Margaret et al	"	Jacob	April	"	2699
Rice	M. et al	"	Philmore	"	"	2649

COURT OF COMMON PLEAS.

JOURNAL.		FINAL RECORD.		NATURE OF SUIT.	NATURE AND AMOUNT OF JUDGMENT OR DECREE.		Exec'n Docket.		Date of Execution.			When Satisfied.		
Vol.	Page.	Vol.	Page.		Dollars.	Cts.	Vol.	No. Ex.	Month.	Day.	Year.	Month.	Day.	Year.
10	368	17	232	Partition										
11	583			Money										
12	78	19	159											
11	3	19	159	Foreclosure			488	73	2					
10	487	16	472	"			1043	96	"					
11	32	"	478	"										
"	49	"	615	Deed for Land										

File Box
90
86
87

JUDGMENT INDEX-REVERSE.

Copyright, A. J. Jones, 1878.

NAME OF JUDGMENT DEBTOR.		NAME OF JUDGMENT CREDITOR.		Term of Judgment or Decree.		No. of Case on Docket.
Surname.	Christian Name.	Surname.	Christian Name.	Month.	Year.	
Reed	Olford H.	Lore	Robert F.	January	1881	2708

COURT OF COMMON PLEAS.

JOURNAL.		FINAL RECORD.		NATURE OF SUIT.	NATURE AND AMOUNT OF JUDGMENT OR DECREE.				Exec'n Docket.		Date of Execution.			When Satisfied.		
Vol.	Page.	Vol.	Page.		Dollars.	Cts.	Vol.	No. Ex.	Month.	Day.	Year.	Month.	Day.	Year.		
12	104			Warrant for cost-												

JUDGMENT INDEX-REVERSE.

Copyright, A. J. Jones, 1878.

NAME OF JUDGMENT DEBTOR.		NAME OF JUDGMENT CREDITOR.		Term of Judgment or Decree.		No. of Case on Docket.
Surname.	Christian Name.	Surname.	Christian Name.	Month.	Year.	
Rossey et al	Rilla G	adv	Farmers Bank	Oct	1880	3658

COURT OF COMMON PLEAS.

JOURNAL.		FINAL RECORD.		NATURE OF SUIT.	NATURE AND AMOUNT OF JUDGMENT OR DECREE.		Exec'n Docket.		Date of Execution.			When Satisfied.		
Vol.	Page.	Vol.	Page.		Dollars.	Cts.	Vol.	No. Ex.	Month.	Day.	Year.	Month.	Day.	Year.
12	72	--	--	Eq. Relief Decree & Sale ordered	574	47	P	3						

JUDGMENT INDEX-REVERSE.

Copyright, A. J. Jones, 1878.

NAME OF JUDGMENT DEBTOR.		NAME OF JUDGMENT CREDITOR.		Term of Judgment or Decree.		No. of Case on Docket.
Surname.	Christian Name.	Surname.	Christian Name.	Month.	Year.	
Pearce	Saml ^{sr}	Bell	Henry et al	Jan	1880	3325
Barford	Samuel	Robinson	A. B.	Oct	"	3624
Rogers	Sydney et al	Quans	Wiley	Feb	1878	2655
Robinson	S. B.	Commissioner	A. Co. &	Jan	1882	3868
Rogers	Scott	Baldwin	Wm by &c	Feb	1878	2360
Robinson	S. B. et al	Pullington	Phillips & Woods	"	"	2809
Rice	Sarah et al.	Torrey	Philemon	April	"	2649
Rudd	Sarah et al.	Lawrence Bank	"	"	"	2859

COURT OF COMMON PLEAS.

JOURNAL.		FINAL RECORD.		NATURE OF SUIT.	NATURE AND AMOUNT OF JUDGMENT OR DECREE.		Exec'n Docket.		Date of Execution.			When Satisfied.		
Vol.	Page.	Vol.	Page.		Dollars.	Cts.	Vol.	No. Ex.	Month.	Day.	Year.	Month.	Day.	Year.
11	515			on appeal										
12	50	19	561	Foreclosure	106	39								
11	2	20	436											
12	330													
10	584													
11	2	16	527	Warrant										
"	49	"	615	Direct for Land										
"	60	"	565	Foreclosure										

File 1204
99
96
86
85
84

JUDGMENT INDEX-REVERSE.

Copyright, A. J. Jones, 1898.

NAME OF JUDGMENT DEBTOR.		NAME OF JUDGMENT CREDITOR.		Term of Judgment or Decree.		No. of Case on Docket.
Surname.	Christian Name.	Surname.	Christian Name.	Month.	Year.	
Pichter	William	Fallington	John & Co	Oct	1878	3009
Robinson	William	Gardner	Asberry	Feb	1879	2957
Reed	William S	Dickelmann	Joseph L	Sep	-	3399
Robertson	William	McFarland	A. B. et al	May	1880	3272
Ruland	W. R.	Bruce & Mt Co		Sep	1880	3699
Reid	W. P. et al.	Farmers Bank of Union Co.		April	1878	2922

COURT OF COMMON PLEAS.

JOURNAL.		FINAL RECORD.		NATURE OF SUIT.	NATURE AND AMOUNT OF JUDGMENT OR DECREE.				Exec'n Docket.			Date of Execution.			When Satisfied.			Fee Col.
Vol.	Page.	Vol.	Page.		Dollars.	Cts.	Vol.	No. Ex.	Month.	Day.	Year.	Month.	Day.	Year.				
11	157	17	353-	Foreclosure	4769	16	M	148									90	
"	301	17	316	On Official Bond	71	92	"	232				April	17	1879			91	
"	445	18	146	Re cover Mortgage				366									92	
11	397	18	492														100	
12	44			On Cosignit	603	33	N	326										
11	49	16	341	"	905	42	L	2830										

JUDGMENT INDEX-REVERSE.

Copyright, A. J. Jones, 1898.

NAME OF JUDGMENT DEBTOR.		NAME OF JUDGMENT CREDITOR.		Term of Judgment or Decree.		No. of Case on Docket.
Surname.	Christian Name.	Surname.	Christian Name.	Month.	Year.	
Smith	A. J.	Wollam	James	Feb	1879	2927
Shreer	S. W.	Dunn & Anderson		"	1879	3190
Shrewood	Adam					
Spicer	A. M.	Smith	L. W.	Feb	1879	2921
Snodgrass	Alexander	Leamy	S. D. et al	Sep	1878	2871
Smith	A. L. & Co	Hecaley	Saphirice	April	1879	3254
Sabine	Anna et al.	Richwood U. 13 & S. R.		June	1880	3161
Smith	Anne	State of Ohio		Sep	"	3661
Seyewagen	Augustus & Co	Harriott	George	Jan	1881	3594
South	A. L.	Aultman	G. & Co	April	"	3777
South	A. L.	Aultman	G. & Co	"	"	3786
South	Alfred	same	same	"	"	3777
South	Alfred			"	"	3796
Stirling	A. James et al.	Daugherty	Samuel M. et al	Jan	1881	2571
Sailor	Samuel et al.	Savage	Morgan	Sept.	1878	3028
State of Ohio		Wilcox	W. A.	"	1881	3845
Same		Curry	Ordine	"	1881	3757
Sargeant	Ann B. et al.	Taylor	Henry B.	Sep	"	3817
Stickney	Amos P.	Stickney	Elmer	Feb	1878	2044
Stricklin	Amelia et al.	Flick & Chapman		"	"	2710
Stewart	Alexander et al.	Sittle	Samuel	"	"	2359
Schull	Atha et al.	Robinson	James W.	"	"	2652
Stewart	Alexander et al.	Russell	Joseph	"	"	2522
Stanton	Amos et al.	Brown	John H.	April	"	2676
Stanton	Amos	Stanton	Lucy Ann	"	"	2084
Smith	A. L. Jr.	Trask	J. D.	"	"	2890
Spicer	A. M. et al.	Smith	L. W. et al.	"	"	2900
Snodgrass	Alexander	Kennedy	A. W. et al. Ex.	"	"	2870
Stier	A. et al.	Case	Newton	"	"	2749
Schofield	Amanda	Schofield	Thomas	"	"	2848
Smith	Andrew et al.	Fay	D. C.	"	"	2909
Sergeant	Ann B. et al.	Harriott	George	Jan	1881	3594
Smith	B. W.	Finley	J. J. et al.	Feb	1878	2303
Sudworth	B. R. et al.	Crab	Michael	"	"	2774
Sweeney et al.	Augustus	Fuller Buggy Co		May	1881	3805
Stout et al.	Alfred	Johnson	Mathew	Sept	1878	2970

Stokes & Son vs Kaufman J. April 1878 2336

AB CD EF GH IJ KLM NOPO

COURT OF COMMON PLEAS.

JOURNAL.		FINAL RECORD.		NATURE OF SUIT.	NATURE AND AMOUNT OF JUDGMENT OR DECREE.		Exec'n Docket.		Date of Execution.			When Satisfied.		
Vol.	Page.	Vol.	Page.		Dollars.	Cts.	Vol.	No. Ex.	Month.	Day.	Year.	Month.	Day.	Year.
11	250	17	314	on note	Payment	19	33	M	278					
11	234			Money only	Pract	117	44	"	142					
11	217			Injunction	Pract for cost			L	392					
11	397	2	462	Money only	Pract	692	50	M	352					
"	402	17	637			273	44	"	472					
12	1	18	585	Mortgage	Judgt & Sale	407	56	M	294					
"	64				Pract for cost			N	370					
"	178			Mortgage	Decree	3550	83	P	8					
"	157	19	313	note	Pract	177	00	M	466					182
"	157	19	299	"	"	384	22	"	464					182
"	157	19	313	"	"	177	00	"	466					
"	139	19	299	"	"	384	22	"	464					
12	123	19	381	Note	Final Order Sale			X	344					101
11	165	19	510					M	32					
								N	566					
									568					
								P	15					
12	257	20	340	Foreclosure	Decree			L	2678					86
10	480	No Rec			Dismissed									
10	485	"	"	Foreclosure	Judgt as Deft	117	80	"	2705					
"	502	"	"	"	"	179	80	"	2783					
"	504	16	632	Foreclosure	"	353	71	"	2706					
"	549	No Rec		"	"									85
11	33	17	15	Partitions	Decree for Plff			L	2683					
"	37			Divorce	"	225	00	"	2821	May 6 1878	March 30 1880			85
"	51				Settled									
"	52			Injunction	Judgt for Costs			L	2875					
"	58	16	582	On Note	Judgt as Deft	119	00	"	2840					89
"	67	"	611	Appeal	"	76	60	"	2865					
"	77	"	579	Divorce	Decree for Plff			"	2853					89
"	97	17	164	Money Only	Judgt as Deft	158	18	"	2915					
12	250	20	9					P	8					
10	586	No Rec			Settled at Plff's Cost									
11	8	"	"	Foreclosure	Judgt as Deft	385	43	L	2777					
12	181	--	--	"	Decree to	1240	00	P	17					
11	123	17	373	Partitions				M	120					

11 66 No Rec Settled

AB

JUDGMENT INDEX-REVERSE.

Copyright, A. J. Jones, 1898.

NAME OF JUDGMENT DEBTOR.		NAME OF JUDGMENT CREDITOR.		Term of Judgment or Decree.		No. of Case on Docket.
Surname.	Christian Name.	Surname.	Christian Name.	Month.	Year.	
Scott	Charles et al	as Leuch	Margaret	Sep	1878	3038
Senclair	Chas W et al	- Fullington	James	Oct	-	3001
Serran	C. J.	- Eaton	Isaac T	Feb	1879	3237
Sidle	C. D.	- Amrine	James	Jan	1880	3483
Sidle	C. D.	- Cole	P. R. assignee	-	-	3136
South	C. S.	- Antman	Co & Co	April	1881	3776
South	C. S.	- Antman	Co & Co	"	"	3777
Stiner	W. M. et al.	as Spain	Lawson	Feb	1878	2807
Snyder	Daniel et al.	Easterday	Nancy et al.	Feb	1878	2832
Stanton	Delia J. et al.	Brown	John H.	April	"	2676

COURT OF COMMON PLEAS.

JOURNAL.		FINAL RECORD.		NATURE OF SUIT.	NATURE AND AMOUNT OF JUDGMENT OR DECREE.		Exec'n Docket.		Date of Execution.			When Satisfied.			Free Box
Vol.	Page.	Vol.	Page.		Dollars.	Cts.	Vol.	No. Ex.	Month.	Day.	Year.	Month.	Day.	Year.	
11	139	17	247	Money only	115	80	L	570	Feb	15	1879	June	23	1879	89
-	201	17	127	Partition			M	152							90
-	334	17	462	Mortgage	120	98	-	356				Feb	24	1879	91
-	307			Appeal			N	84							92
-				Equitable Relief			N	113							96
12	159	19	299	Order	384	22	"	464							
"	157	19	313	"	177	-	"	466							
10	580	16	490	Warrant	420	67	L	2762	Apr	23	1878				86
11	25	16	620	Quit-Rent			L	2828							
"	33	17	15	Partition			"	2683							

JUDGMENT INDEX-REVERSE.

Copyright, A. J. Jones, 1878.

NAME OF JUDGMENT DEBTOR.		NAME OF JUDGMENT CREDITOR.		Term of Judgment or Decree.		No. of Case on Docket.
Surname.	Christian Name.	Surname.	Christian Name.	Month.	Year.	
Shipley	M. M.	Shipley	Effie E.	Oct	1878	2647
Schertler	E. J. et al	Emmerson	Eva	-	-	3103
Derigna	Ercle	Bennett	Samuel et al	Jan	1880	3493
Jewinson	Ed. O.	Derwell	George	Sept.	"	3586
Sharp	Dwaine	Edoons	William	Jan	1882	3948
Stanton	Ernest et al.	Brown	John H.	April	1878	2676
Smith	Edward et al.	Powers	John	"	"	2874
Schuch	Elizabeth et al.	Mitchell	John H.	"	"	2644

COURT OF COMMON PLEAS.

JOURNAL.		FINAL RECORD.		NATURE OF SUIT.	NATURE AND AMOUNT OF JUDGMENT OR DECREE.		Exec'n Docket.		Date of Execution.			When Satisfied.			File Box
Vol.	Page.	Vol.	Page.		Dollars.	Cts.	Vol.	No. Ex.	Month.	Day.	Year.	Month.	Day.	Year.	
11	182			Money only											88
	165	17	70												88
	558			Damages											96
12	74	19	87	to suit &c											96
	208	20	394	Parti											104
11	33	17	15	Petitions &c											
	92		36	Parti											
	95		578												

Smith	F. C. et al	Horse Sewing Machine Co		Feb	1878	2693
		Armstrong Co				
Speckman	Ellis et al	Marysville Bldg Association		May	1880	2882
Smith	F. H.	Smith	Olive	Dec	1881	3857
Sager	Fredrick J	McEair	Alex et al	"	"	3201

10	571	17	270	Mortgage											86
				cross Petition											
11	606	18	609	Foreclosure											
12	215	19	574	Divorce											101
12	222	19	574	Money											

JUDGMENT INDEX-REVERSE.

Copyright, A. J. Jones, 1888.

NAME OF JUDGMENT DEBTOR.		NAME OF JUDGMENT CREDITOR.		Term of Judgment or Decree.		No. of Case on Docket.
Surname.	Christian Name.	Surname.	Christian Name.	Month.	Year.	
Shipley	Geo. E. et al	Phillips et al	W. V. et al	Oct	1878	2844
Shipley	Geo. E. et al	Osborn et al	et al	Feb	1879	3084
Sinclair	George	Kennedy	A. V. et al. exec	Sep	"	3394
Swell	George	Stevenson	Edw. C.	Sep	1880	3586
Spurr	George W.	Stevens	W. H.	Feb	1878	2703
Sinclair	George et al	Farmers Bank of Union Co. C.		"	"	2729
Same	"	Piper	Eli H. Adm.	"	"	2752
Smith	George	Low	Melvin W.	"	"	2413
Snyder	George W.	Easterday	Nancy et al.	"	"	2832
Sinclair	George et al.	Wilber	Geo.	April	"	2862

COURT OF COMMON PLEAS.

JOURNAL.		FINAL RECORD.		NATURE OF SUIT.	NATURE AND AMOUNT OF JUDGMENT OR DECREE.		Exec'n Docket.		Date of Execution.			When Satisfied.			File
Vol.	Page.	Vol.	Page.		Dollars.	Cts.	Vol.	No. Ex.	Month.	Day.	Year.	Month.	Day.	Year.	
11	183	17	153	Money	Judgt for Pltff	207	00	20	114						88
"	293	"	486	"	Judgt	233	60	"	308						91
"	420	18	163	Note	Judgt	1022	96	"	532						92
12	74	19	87	Equitable Relief	Secre Judgt	47	75	P	6.						84
10	479	16	271	Money Only	Judgt as Deft	440	27	L	2676						84
"	552	No	Rec	"	Judgt for Costs			"	2701						86
"	560	16	445	On Note	Judgt as Deft	412	61	"	2742	March	22	1880			84
11	15	No	Rec	"	Dismissed										86
"	25	16	620	Quiet Title	Decree for Pltff			L	2828						87
"	45	"	606	On Note	Judgt as Deft	143	99	"	2825						89

Speakman	Hayes et al	Fullington	James et al	Oct	1878	3110
Starnat	H. C. et al	Thos. Williamson & Brown		Sep	"	3082
Habit	Heglas	Piper	E. G. Adm	"	"	3062
Smith	H. C. et al	Armstrong	George	"	1878	2688
Speakman	Hayes et al	Union Building & Loan Association		Oct	"	3088
Sabine	Heglas et al	Moore	Cyrus et al	Feb	1879	3265
Sabine	"	Phillips	John F.	"	"	3266
Sabine	Heglas et al	Richmond	W. B. et al	"	"	3561
Same	same	Phillips	John F.	"	"	3266
Sam	same	Moore	Cyrus F. Adm	"	"	3265
Sam	same	Woods	W. W.	"	"	3273
Sam	same	Baker	Elija A.	"	"	3268
Sam	Heglas	Stevens	D. S. Adm.	Oct	1879	3458
Same	same	Hamilton	H. C.	"	"	3240
Shaw	Harrison et al	Heiggin	Nancy et al	May	1880	3593
Speakman	Hayes et al	Marysville Bld Association		May	1880	2882
Sabine	Heglas	Leong	Abraham	April	1881	3802
Snell	Henry et al.	Bank of Richmond		Feb	1878	2781
Smith	Hannah et al.	Powers	John	April	"	2874

11	185	17	231	Money only	Judgt for Plaintiff	102	66	20	108						90
"	146	17	216	"	"	107	25	L	490	Apr 24	1878	Nov 21	1878		90
"	152	17	109	"	"	549	54	20	18			Aug 27	1879		89
"	104	19	485	Foreclosure	Judgt & Sale ordered	52	"	"	4						89
"	192	"	"	"	"	194	76	"	76						89
11	255	17	505	Money	Judgt	958	14	20	154						91
"	222	17	498	"	"	543	36	"	154						91
"	325	18	585	Foreclosure	Decree & Sale ordered	407	64	"	294						91
"	222	"	"	Money only	Judgt	543	36	"	154						91
"	215	"	"	"	"	958	14	"	154						91
"	245	17	507	"	"	1008	10	"	188						91
"	314	17	458	"	"	823	40	"	352						91
"	476	18	181	Foreclosure	Decree & order of sale	127	50	"	16						92
"	467	18	304	Money	Judgt	195	50	"	98						99
"	619	18	540	Partition	Decree			"	280						100
17	608	18	609	Foreclosure	Judgt & Sale	186	41	L	368						88
12	161	19	630	"	Decree	583	49	P	12						88
10	513	16	504	Enguovit	Judgt as Deft	369	40	L	2686	Apr 13	1879				88
11	92	17	36	Foreclosure	"	110	15	"	2891						88

JUDGMENT INDEX-REVERSE.

Copyright, A. J. Jones, 1898.

NAME OF JUDGMENT DEBTOR.		NAME OF JUDGMENT CREDITOR.		Term of Judgment or Decree.		No. of Case on Docket.
Surname.	Christian Name.	Surname.	Christian Name.	Month.	Year.	
Higley	Isaac J	James Bank		Oct	1878	3123
Black	Israel	James		"	1880	3658
St. John	John	Curranings Admr. J. W.		Jan	1882	3932
Mooney	Amos et al	U. S. Commissioner		Oct	1883	2157
Smith	Joseph H. et al	Pay	D. C.	April	1878	2909
Spicer	Julius et al.	Smith	L. W. et al.	April	1878	2900
Spain	Job. et al.	Spain	W. W.	April	1878	2880
Southard	J. W. et al.	Loyte & Co.		April	1878	2905
Scott	John H. et al.	Whitney	Everett	April	1878	2920
Snyder	John A. W. et al.	Excise	Seaney et al.	April	1878	2832
Scott	J. W. et al.	Hultman & Taylor Co.		Feb	1878	2805
Severe	J. W. et al.	Quorum	W. W.	Feb	1878	2664
Scott	J. W. et al.	Bank of Richmond		Feb	1878	2789
Schull	John W. et al.	Robinson	James W.	Feb	1878	2652
Sanders	J. M. et al.	Long & Rath		Feb	1878	2670
Shuman	James W.	Shuman	Mary	Feb	1878	2118
Smith	James S	Jolly	Wial	Sep	1881	3811
Smyth	Joseph et al	James Bank		Oct	1878	3122
Stewart	John W	James Bank		Oct	1878	3121
Southard	John W. et al			Sep		3050
Same	same			Oct		3120
Scott	J. W. et al	Claypole & Wilson		Sep		3021
Stewart	John et al	Richett	Harmon R.			2998
Scott	J. W.	Lee & Wilson		Feb	1879	3187
Sabin	John F	Woods	W. W.			3273
Sellers	John	Field	James W.			3113
Simon	James	Gates	J. F.			3237
Southard	J. W.	Osborn Satchamp		April		3316
Schurck	Jacot	Mitchel	John G.	May	1878	3611
Sevorn	John et al	Williams	Berry et al	Sep	1879	609
Small	Jacob et al	Maryville B. & L. Association		Feb	1878	2764
Shirk	Jacobanna	Shirk	Isaac	May	1880	3547
Swan	John et al.	Hilson	Sp et al.	"	"	3533
Scott	John H. et al.	Pleasant Valley B. & L. Association		"	"	3006
Scott J. H.	et al.	Kerr	P. R.	"	"	3632
Severe	J. H. et al.	Tucker	Geo. B.	"	"	2622
Southard	John de	Bowen	Hannah L. et al	Jan	1881	3216
Stuart	John J	Caldwell	John	April		3831
Scott	J. W. et al.	Bank of Richmond		Feb	1878	2783

COURT OF COMMON PLEAS.

JOURNAL.		FINAL RECORD.		NATURE OF SUIT.	NATURE AND AMOUNT OF JUDGMENT OR DECREE.		Exec'n Docket.		Date of Execution.			When Satisfied.			File
Vol.	Page.	Vol.	Page.		Dollars.	Cts.	Vol.	No. Ex. Page	Month.	Day.	Year.	Month.	Day.	Year.	
11	172	17	63	Money Only	Judgt for Plff	127 91	No	558							134
12	72			Equitable Relief	Decree & Sale ordered	574 17	P	3							
12	299			Foreclosure	Decree &c	789 84	P	19							
13	57			Injunction	Quasi for est		No	1601							
11	97	17	164	Money Only	Judgt as Deft	148 18	No	2915							
11	52	No	Rec	Injunction	Judgt for Costs		No	2875							
11	51	No	Rec		Settled										
11	47	No	Rec		Settled										
11	39	16	528	Warrant	Judgt as Deft	575 80	No	2824							
11	25	16	620	Quiet Title	Decree for Plff		No	2828							
10	575	16	488	Warrant	Judgt as Deft	114 50	No	2774	July 28	1879					
10	518	No	Rec	Foreclosure	Judgt as Deft	174 00	No	2731							
10	510	16	498	Warrant	Judgt as Deft	336 50	No	2694	Apr 11	1879					
10	504	16	632	Foreclosure	Judgt as Deft	253 71	No	2706							88
10	482	16	267	Con Note	Judgt as Deft	241 70	No	2677	Apr 16	1878	May 20	1878			
10	210	16	192	Divorce	Decree for Plff		No	526							
12	253	19	583	Quiet Title	Decree		No	526							
11	173			Money Only	Quasi for Plff	206 66	No	354							
"	172	17	96	"	"	713 34	"	314	Apr 20	1878	Apr 20	1878			88
"	"	"	98	"	"	657 00	"	571	Oct 24	1878	Nov 18	1878			90
"	143	17	61	"	"	232 94	No	66	"	"	Apr 27	1879			
"	"	17	101	"	"	408 54	"	31	"	"	Jan 20	1879			
"	202	17	330	Partition	Sale ordered		"	136							88
11	234	17	322	Money Only	Quasi	413 06	"	178							
"	245	"	507	"	"	1008 10	"	188							
"	320	19	538	Mechanics Lien	Decree & Judgt	30 40	"	336							91
"	334	17	462	Money Only	Quasi	120 98	"	356			Mar 24	1879			
"	393	"	627	"	"	117 59	"	482	May 31	1879	May 10	1879			94
"	466	"	578	Foreclosure	Quasi & Sale ordered	101 39	No	466							
"	422	No	Rec	Recovery of Bond	Quasi for est		No	62							10
10	561	18	231	Foreclosure	Decree & Sale ordered	127 85	No	1122							
11	600	18	427	Divorce	Decree		No	188							99
"	598	"	518	Quiet Title	Decree quieting title		"	202							100
"	585	19	19	Foreclosure	Decree & Sale ordered	82 34	"	240							99
"	601	18	482	Money Only	Judgment	201 50	"	266							100
"	633	"	"	"	"	167 57	"	286							99
12	121	"	"	"	"	138 59	"	480							
"	201	19	304	"	"	108 25	"	190							102
10	512	16	500	Warrant	"	592 75	No	2658	Mar 3	1879	Apr 8	1879			

JUDGMENT INDEX-REVERSE.

Copyright, A. J. Jones, 1898.

NAME OF JUDGMENT DEBTOR.		NAME OF JUDGMENT CREDITOR.		Term of Judgment or Decree.		No. of Case on Docket.
Surname.	Christian Name.	Surname.	Christian Name.	Month.	Year.	
Tricklin	L.	Seannan	Richard	May	1880	3537
Sabin	Louise et al.	Gill	Joshua S.	Oct.	1878	2685
Southard	Leah et al.	Farmas Bank		Apr	1878	3050

COURT OF COMMON PLEAS.

JOURNAL.		FINAL RECORD.		NATURE OF SUIT.	NATURE AND AMOUNT OF JUDGMENT OR DECREE.	Exec'n Docket.		Date of Execution.			When Satisfied.			
Vol.	Page.	Vol.	Page.			Dollars.	Cts.	Vol.	No. Ex.	Month.	Day.	Year.	Month.	Day.
11	615	No record		Creditors Bill Jaugh. vs. def. for cash										
12	175	19	424	Decree Order of Sale										
7	440			Inventory and Report for Deft	657	00								

JUDGMENT INDEX-REVERSE.

Copyright, A. J. Jones, 1878

NAME OF JUDGMENT DEBTOR.		NAME OF JUDGMENT CREDITOR.		Term of Judgment or Decree.		No. of Case on Docket.
Surname.	Christian Name.	Surname.	Christian Name.	Month.	Year.	
Southard	Le H. et al	advs	Farmers Bank	Oct	1878	3123
Same	do same	-	-	Sep	-	3050
Same	-	-	Same	Oct	-	3120
Salgiber	Louis	-	Salgiber Amanda	Feb	1879	2974
Southard	Le H.	-	Osborne, Saltcamp & Co	Apr	-	3316
Stricklin	Le	-	Spearman Richard	Apr	1880	3337
Stricklin	Le H. et al.	-	Fleck & Chapman	Feb	1878	2710
Schotz	Sydney et al.	-	Kennedy John H.	"	"	2407
Strick	Le H. et al.	-	Bank of Richmond	"	"	2527
Solungers	Louis et al.	-	Second Nat Bank, Hamilton Co.	"	"	2760
Smith	Lynnman E. et al.	-	Pinehart Ballard & Co.	"	"	2660
Smith	Le E. et al.	-	Baumgartner W. H.	"	"	2753
Stanton	Lucey E. et al.	-	Brown John H.	April	"	2676
Smith	Le H. et al.	-	Spicer A. M. et al.	"	"	2900
St John	Michael	-	Summings J. W. Adair.	Jan	1882	3932
Spicer	Matthie et al.	ads	Smith Le H. et al.	April	1878	2900
Sturdy	Matilda	ads	Pierce John W.	April	1878	1928
Shaliff	Michael et al.	ads	Lusch Jacob	Feb	1878	2684
Shipley	M. M.	vs	Shipley Geo E. et al.	Sep	1878	2609
Shipley	M. M. et al.	adv	Philps M. H. et al.	Oct	"	2844
Sleepers	M. M.	-	Osborn, Saltcamp & Co	Feb	1879	3084
Shaliff	M. et al.	-	County Mary J.	April	-	3261
St John	Michael	-	Peoples Bank	Sep	-	3333
Sanders	Mary W. et al.	ad.	Robinson James W.	May	1880	3687
Smith	Mary et al.	-	Pinehart Ballard & Co.	Feb	1878	2660
Same	-	-	Baumgartner W. H.	"	"	2753
Shipley	M. M.	-	Krause J. H. et al.	"	"	2467
Strick et al.	Mary	-	Johnson Mathew	Sept	1878	2970

COURT OF COMMON PLEAS.

JOURNAL.		FINAL RECORD.		NATURE OF SUIT.	NATURE AND AMOUNT OF JUDGMENT OR DECREE.	Exec'n Docket.		Date of Execution.			When Satisfied.			
Vol.	Page.	Vol.	Page.			Dollars.	Cts.	Vol.	No. Ex.	Month.	Day.	Year.	Month.	Day.
11	172	17	63	Money Only	Judgt for Plff	127	91	Le	55	8				
-	120	-	-	-	-	670	00	-	57	4	Oct 24	1878	Dec 18	1878
-	153	17	61	-	-	292	91	M	66		Apr 28	-	Apr 27	-
-	301	-	532	Divorce	Decree for Plff			M	338					
-	393	-	427	Money	Judgt	117	59	-	482		May 21	1879	July 10	1879
"	615	No Record		Creditor's Bill	Judgt for cost			N	252					
10	485	"	"	Foreclosure	Judgt as Deft	117	80	L	2705					
"	514	"	"		Settled			"	2721		May 27	1879	July 12	1879
"	517	16	304	Equitable Relief	Judgt as Deft			K	2349		Dec 20	1877	Feb 8	1878
"	535	"	285	Deed	Deed	310	25	L	2712		June 15	1878		
"	561	17	437	Foreclosure	"	395	55	"	2745					
11	1	16	318	Deed etc	Decree for Plff			"	2724					
"	33	17	15	Partition	"			"	2683					
"	52	No Rec		Amjunction	Judgt for Costs			"	2875					
12	299	-	-	Foreclosure	Decree etc	789	84	P	19					
11	52	No Rec		Amjunction	Judgt for Costs			L	2875					
11	35	17	25	Replevin	Judgt as Plff	29	00	L	2884					
11	17	No Rec			Judgt as Deft	43	90	L	2807					
11	143	17	167	Money only	Judgt for cost			M	130					
11	133	"	"	"	Judgt for Plff			"	114					
-	293	"	"	Money	Judgt	235	60	M	328					
-	410	17	635	Amjunction	Decree	926	84	-	504					
-	438	18	207	Money only	"	254	97	-	560					
"	609	19	174	Foreclosure	Judgt & sale order	877	50	L	238					
10	561	17	437	"	Judgt as Deft	1595	55	L	2745					
11	1	16	318	Deed etc	Decree for Plff			"	2724					
"	16	No Rec		Partition	Judgt for Costs			"	2804					
"	123	17	373	Partition	"			M	120					

File 1304

88

91

97

85

85

84

95

104

87

87

92

100

86

JUDGMENT INDEX-REVERSE.

Copyright, A. J. Jones, 1898.

NAME OF JUDGMENT DEBTOR.		NAME OF JUDGMENT CREDITOR.		Term of Judgment or Decree.		No. of Case on Docket.
Surname.	Christian Name.	Surname.	Christian Name.	Month.	Year.	
Scott	Morton et al	as Busch	Margaret	Sep	1878	3058
Smith	Swanson	Keaynes	Mary E	Jan	1882	3874
Scott	Spotton et al	as Jane	Asaac	Feb	1878	2765
Simpson	Oliver et al	as Jane	Isaac	May	1880	3607
Scott	O. M. et al	" Whitney	Errett	April	1878	2920
Spain	Paschal et al	as Peoples Bank		Oct	1878	3207
Schlegel	Paul	- Fullington	Phillis & Woods	Sep	-	3095
Stetson	Patrick	- Lawrence	Rosanna	Feb	1879	3301
Sherman	Perry admr	Ramsay	Jesse	Jan	1880	3449
Schlegel	Peter et al	as Second Nat. Bank	Hamilton O.	Feb	1878	2760
Schlegel	Paul et al	" O'Connor	John	"	"	2615

COURT OF COMMON PLEAS.

JOURNAL.		FINAL RECORD.		NATURE OF SUIT.	NATURE AND AMOUNT OF JUDGMENT OR DECREE.		Exec'n Docket.	Date of Execution.	When Satisfied.	File				
Vol.	Page.	Vol.	Page.		Dollars.	Cts.					Vol.	No. Ex.	Month.	Day.
11	139	17	247	Money Cont	Judgt for Plff	115	80	L	570	Mar 15	1878	June 26	1878	86
12	306	20	122	For closure	-				0					
10	353	16	443	On Note	Judgt as Debt	179	66	L	2749					
11	602	19	178	For closure	Judgt & sale ordered	663	00	N.	236					100
"	39	16	528	Regrout	Judgt as Debt	575	80	L	2824					89
11	108	17	95	Money Cont	Judgt for Plff	136	11	L	302					88
-	144	17	74	-	-	1419	60	-	488					
-	313	-	516	-	-	214	52	on	286			Jan 30	1880	98
-	536	18	312	On acct	Judgt	900	00	L	106					84
10	535	16	285	On Note	"	310	25	L	2712	June 15	1878			
"	381	"	"	Right of Property	Verdict for Plff				2785	June 11	1878	Feb 11	1880	86

JUDGMENT INDEX-REVERSE.

Copyright, A. J. Jones, 1898.

NAME OF JUDGMENT DEBTOR.		NAME OF JUDGMENT CREDITOR.		Term of Judgment or Decree.		No. of Case on Docket.
Surname.	Christian Name.	Surname.	Christian Name.	Month.	Year.	
Moderass	Thomas by his Trust	Walker	George et al	Sep	1874	2876
Smith	S. W. et al	Webster	Sarah A et al	-	1879	3363
Schofield	Thomas	Schofield	Emma	Jan	1881	3361

COURT OF COMMON PLEAS.

JOURNAL.		FINAL RECORD.		NATURE OF SUIT.	NATURE AND AMOUNT OF JUDGMENT OR DECREE.		Exec'n Docket.		Date of Execution.			When Satisfied.			File No.
Vol.	Page.	Vol.	Page.		Dollars.	Cts.	Vol.	No. EX.	Month.	Day.	Year.	Month.	Day.	Year.	
11	136			Partitive	6000		M	40							130
11	216	18	50	Foreclosure	267.00			512							93
12	118	19	233	Divorce			N	410							100

JUDGMENT INDEX-REVERSE.

Copyright, A. J. Jones, 1876

NAME OF JUDGMENT DEBTOR.		NAME OF JUDGMENT CREDITOR.		Term of Judgment or Decree.		No. of Case on Docket.
Surname.	Christian Name.	Surname.	Christian Name.	Month.	Year.	
Storms	W. A. et al	Smith	W. M.	Feb	1877	3053-3210
same			J. M.			
Stag	W. A.	Parthemer	Elizabeth	Apr		3020
Storms	W. A.	Weyeth	R. J.			3350
Sick	W. A.	Cole	R. D. Squire	Jan	1880	3156
Stillings	William	Cole	J. B. Squire	Apr		3625
Sewell	William et al	Sewell	George		1881	3843
Smith	William	Keerly	William	Jan	1882	3666
Smith	William	Reese	Edw. J.			3667
Snuffin	Nathaniel et al	Swingill	Thomas	Jun		3918
Schott	William et al	Koussady	John et al.	Feb	1878	2407
Storms	W. A. et al.	The State of Ohio				2605
Smith	Wesley P. F.	Banning et al	W. H.			2753

COURT OF COMMON PLEAS.

JOURNAL.		FINAL RECORD.		NATURE OF SUIT.	NATURE AND AMOUNT OF JUDGMENT OR DECREE.		Exec'n Docket.		Date of Execution.			When Satisfied.			File No.
Vol.	Page.	Vol.	Page.		Dollars.	Cts.	Vol.	No. Ex.	Month.	Day.	Year.	Month.	Day.	Year.	
11	319	18	89	Foreclosure	Decree & Sale order	1354	60	m	354						91
				On Cross pet		511	66								
	284		389	Extension deed	Decree + Cost of def			m	416						96
	392	17	633	Money only	Judgt	735	38		420						93
	524			Equitable relief	Judgt for cost			N	118						
12	50			Chattel Mortgage	Judgt for cost			N	338						
	238	20	91	Partition	Decree				580						101
	350			Recovery Real estate	Judgt for cost			Q	3-						104
	350			"	"			"	6-						105
12	362	20	193		Judgt for Cost			Q	25						103
10	314				Settled			Q	2721	May 27 1879	July 12 1879				87
10	582	16	452	Money Only	Judgt vs Deft	2077	61		2772						
11	1		318	Deuce etc.	Decree for Plff				2724						84

JUDGMENT INDEX-REVERSE.

Copyright, A. J. Jones, 1878.

NAME OF JUDGMENT DEBTOR.			NAME OF JUDGMENT CREDITOR.		Term of Judgment or Decree.		No. of Case on Docket.
Surname.	Christian Name.		Surname.	Christian Name.	Month.	Year.	
<i>Hallman</i>	<i>W. R.</i>	<i>as</i>	<i>Main County Bank</i>		<i>May</i>	<i>1880</i>	<i>3630</i>

COURT OF COMMON PLEAS.

JOURNAL.		FINAL RECORD.		NATURE OF SUIT.	NATURE AND AMOUNT OF JUDGMENT OR DECREE.			Exec'n Docket.		Date of Execution.			When Satisfied.		
Vol.	Page.	Vol.	Page.		Dollars.	Cts.	Vol.	No. EX.	Month.	Day.	Year.	Month.	Day.	Year.	
<i>11</i>	<i>387</i>			<i>On note</i>	<i>107</i>	<i>02</i>	<i>N</i>	<i>178</i>							

JUDGMENT INDEX-REVERSE

Copyright, A. J. Jones, 1898.

NAME OF JUDGMENT DEBTOR.		NAME OF JUDGMENT CREDITOR.		Term of Judgment or Decree.		No. of Case on Docket.
Surname.	Christian Name.	Surname.	Christian Name.	Month.	Year.	
Hallman	Agnes et al	Hallman	Emily L	Oct	1878	2004
Hunt	A et al	People Bank				2973
Hompson	Andrew J	Hompson	Alice	May	1880	34384 34380
Torrey	Carson, Almat Alvia	Torrey	Philomora	April	1878	2649
Turner	B. S.	Whelpley	J. B.	Feb	1878	2742
Turner	Edmund et al	Chapman	E. S.	May	1880	3596
Hompson	Woodelia et al	Richwood Union Bldg		Sept	1878	2982
Hallman	G. H. et al	Callender	E. S.	April	1879	3334
Suts	David	Hudson	Elizabeth	April	1878	2849
Torrey	Elizabeth et al	Torrey	Philomora	April	1878	2649
Taylor	Frank	Pooler	L. C.	Feb	1879	2620
Touquet	Fielder	Touquet	Chartha	July	1881	3644
Torrey	Flavius et al	Torrey	Philomora	April	1878	2649

COURT OF COMMON PLEAS.

JOURNAL.		FINAL RECORD.		NATURE OF SUIT.	NATURE AND AMOUNT OF JUDGMENT OR DECREE.		Exec'n Docket.		Date of Execution.			When Satisfied.			File No.
Vol.	Page.	Vol.	Page.		Dollars.	Cts.	Vol.	No. Ex.	Month.	Day.	Year.	Month.	Day.	Year.	
11	20	17	197	Divorce	Decree for Plff, Judgment for cost			M							90
	167	17	99	Mary et al	Pract	117	80	L							99
12	4		No Record	Divorce	Judgt for cost			N							
11	49	16	615	Deed for Land	Decree for Plff			L							
11	15		No Rec		Settled										
11	583			Foreclosure	Dismissed & cost paid			R							97
11	133	18	619	Foreclosure	Pract & Sale	60	16	M							88
	374	18	110			1219	10								Nov 7 1879 93
11	42		No Rec		Settled			L							
11	49	16	615	Deed for Land	Decree for Plff			L							89
11	287		No Record on Contract		Judgt for cost			M							95
12	105			Divorce				N							
11	49	16	615	Deed for Land	Decree for Plff			L							

JUDGMENT INDEX-REVERSE.

Copyright, A. J. Jones, 1898.

NAME OF JUDGMENT DEBTOR.		NAME OF JUDGMENT CREDITOR.		Term of Judgment or Decree.		No. of Case on Docket.
Surname.	Christian Name.	Surname.	Christian Name.	Month.	Year.	
Sample	George	Merritt	Chas. D.	Feb	1879	2901
Same	George	Cameron and Benton		Sept	"	3326
Same	Daac	Sam		"	"	"
Tricker	George B	Richwood Union B & A		Jan	1880	3359
Tricker	G. B.	Robertson	Wm			3272
Toby	George R	J. M. Oldroyd	Elizabeth	Sept	1881	3346
Talbot	George	Brewster	Richard et al	"	1881	1839
Thomas	George	Thomas	Alice	Jan	1882	3244
Taylor	Hiram & Nancy	Pleasant	Rachel	Jan	1882	3836
Torrey	John & Jefferson	Torrey	Philomena	April	1878	2649
Taylor	John et al.	Eastclay	Nancy et al	April	1878	2832
Taylor	J. E. et al.	Mitchell	A.	Feb	1878	2919
Talbot's heirs	Junius et al.	Brewster	Richard et al.	Feb	1878	1839
Sample	Joseph et al.	Farmers Bank		Oct	1878	3122
Taylor	Jesse et al.	"	"	"	"	3112
Vimmon	J. W. Hall	"	"	"	"	3129
Lyimble	John	"	"	"	"	"
Taylor	J. E. et al.	Citizens Natl Bank		"	"	3094
Tricker	John M et al	Richwood Union B & A		Feb	1879	2757
Taylor	Jesse	Bank of Richwood		"	"	3281
Taylor	Jesse	Lanum W. H.		Feb	"	3207
Tricker	Geo B et al	Richwood U. B & A		"	1878	2758
Taylor	Jesse	Lanum W. H.		April	1879	3346
Torrance	J. B.	Logler, Barlow & Co		Sept	"	3480
Thackery	James et al	Styer	Joseph S	"	"	3414
Tanner	James	Squire & Horner		April	1881	3760
Tanner	John	"	"	"	"	"
Taylor	Jesse	Touquet	Michael	"	1878	2669

COURT OF COMMON PLEAS.

JOURNAL.		FINAL RECORD.		NATURE OF SUIT.	NATURE AND AMOUNT OF JUDGMENT OR DECREE.		Exec'n Docket.		Date of Execution.			When Satisfied.			File
Vol.	Page.	Vol.	Page.		Dollars.	Cts.	Vol.	No. Ex.	Month.	Day.	Year.	Month.	Day.	Year.	
11	253	17	317	Damage	Judgment	260	33	m							134
"	129			Equitable Relief	Judgt for cost										92
"				"	"			m							
"	396	19	515	Int & Mortgage	Judgt & Sale ordered	71	92	m							97
					Cost										
12	252	19	623	Partition	Decree										101
"	253			Quit-Title	"										
"	342	20	220	Divorce	"			@							105
12	310	20	237	Damage	Judgt for cost			N							105
11	49	16	615	Deed for Land	Decree for Pltff			L							
11	25	16	620	Quit Title	Decree for Pltff			L							
12	253	20	170	Quit Title	Judgt as Deft			L							
10	575	16	350	Quit Title	Decree for Pltff			N							
11	173	17	87	Money Only	Judgt for Pltff	206	66	L							90
"	172	17	89	"	"	241	42	"							
"	185	17	59	"	"	102	40	m							88
"	"	"	"	"	"	102	40	m							
"	145	17	54	"	"	505	24	L							
"	326	19	344	Foreclosure	Decree & Sale ordered	248	97	m							91
"	272	17	525	Money Only	Judgment	136	00								91
"	289	17	480	Money Only	"	141	24								91
10	559	17	252	Foreclosure	Decree & Sale ordered	88	16	L							87
11	378	"	609	Marshes & Co	Decree & Sale	141	24	m							93
"	188	18	156	Money only	Judgt	309	34	"							93
"	426	18	73	Partition	Decree & Sale ordered			"							93
12	166	20	142	Int & Mortgage	Judgt & Decree	299	35	N							102
"	"	"	"	"	"	299	35	"							
11	52			Transcript	Settled										

JUDGMENT INDEX-REVERSE.

Copyright, A. J. Jones, 1878.

NAME OF JUDGMENT DEBTOR.		NAME OF JUDGMENT CREDITOR.		Term of Judgment or Decree.		No. of Case on Docket.
Surname.	Christian Name.	Surname.	Christian Name.	Month.	Year.	
Thompson	Louisa	Robinson	Wm H	April	1879	3257
Thompson	Louisa	Robinson	Wm H	Jan	1880	3072
Thompson	Louisa	Enterprise B. L. A.		"	1880	"
Thompson	Louisa	Scroggins	Levi	Jan	"	3531
"	"	Thompson	L. C.	"	"	"
Thompson	Louisa	Wise	Samuel	May	1880	3600
Torrey	Lucy et al.	Torrey	Philomena	April	1878	2649
Thurman	Mary A	vs Hammer	Font et al	April	1879	2093
Torrey	Mary et al.	Torrey	Philomena	"	1878	2649
Turner	Mary J.	adv Kruger	Anthony et al	"	"	2355
Turner	Mary	Turner	Samuel	Sept	1880	2837
Tompson	Noah et al	vs Birchwood Minn Building & S. A. Co		Sept	1878	2981
Same	same	Same	Same	May	1880	2982
Trumble	R. W.	McHroy	L. S.	Jan	1880	3502
Taylor	S.	adv M. Donald	John	April	1878	2806
Turner	Samuel	adv Richey	Joseph H.	April	1878	2889
Torrey	Solon et al	adv Torrey	Philomena	April	1878	2649
Taylor	Susan	Brewster	Richard et al	Sept	1881	1885
Turner	Serena	Spire	W. Homer	April	1881	3760
Turner	Samuel	Turner	Mary et al	Sept	1880	2837

COURT OF COMMON PLEAS.

JOURNAL.		FINAL RECORD.		NATURE OF SUIT.	NATURE AND AMOUNT OF JUDGMENT OR DECREE.		Exec'n Docket.		Date of Execution.			When Satisfied.			File No.
Vol.	Page.	Vol.	Page.		Dollars.	Cts.	Vol.	No. Ex.	Month.	Day.	Year.	Month.	Day.	Year.	
11	376	18	1	Money Only	Judgt	557	67	M	110						94
"	526			Foreclosure	Judgt	580	00	"	110						
"	521			"	Judgt	778	48	"	100						
"	522	18	551	Mortgage	Judgt & Sale ordered	391	44	"	116						97
"	523			"	"	391	44	"	116						
"	603	19	89	"	"	919	97	"	234						98
"	49	16	615	Deed for Land	"			"	2872						
11	311	No Recd		Error	Judgt for cost			M	106						
"	49	16	615	Deed for Land	Decree for Plff			L	2872						
"	356	"	624	Spouse	"			"	2893						
12	266	20	40	"	"			R	320						99
11	133	17	267	Foreclosure	Judgt & Sale	65	57	M	54				Nov 5	1878	90
11	133	18	619	"	"	60	06	M	56						
11	504			On note	Judgt & Sale	154	79	N	76						
11	85	No Recd			Dismissed			L	2902						88
11	83	16	534	Money Only	Judgt as Deft	1239	79	L	2956						
11	49	16	615	Deed for Land	Decree for Plff			L	2872						
12	253			Quit-Title	Decree			N	607						
12	146			Writ & Mortgage	Judgt & Decree	299	35	N	470						
12	10	20	40	"	Judgt for cost			N	320						

JUDGMENT INDEX-REVERSE

Copyright, A. J. Jones, 1898.

NAME OF JUDGMENT DEBTOR.		NAME OF JUDGMENT CREDITOR.		Term of Judgment or Decree.		No. of Case on Docket.
Surname.	Christian Name.	Surname.	Christian Name.	Month.	Year.	
Taylor	G. C. Stals	Citizen Natl Bank		Sep	1878	
Fallman	Thos W	Marin County Bank		May	1880	3630
Fallman	W. B.	Marin County Bank		May	1880	3630
Titus	W. H. H	Bank of Richmond		Oct	1876	3098
same	same et al	Gibson	Robert	April	1879	2674
Taylor	W. H.	Brewster	Richard et al	Sep	1881	1839
Titus	W. H. H. et al	Burgner + Son	Wm	Feb	1878	2745
same	"	Fallington	Phillis + Woods	April	"	2934

COURT OF COMMON PLEAS.

JOURNAL.		FINAL RECORD.		NATURE OF SUIT.	NATURE AND AMOUNT OF JUDGMENT OR DECREE.		Exec'n Docket.		Date of Execution.		When Satisfied.		File Ref	
Vol.	Page.	Vol.	Page.		Dollars.	Cts.	Vol.	No. Ex.	Month.	Day.	Year.	Month.		Day.
11	587	18	411	Note										99
11	387	18	411	Note										
11	164	17	64	Mortgage										88
-	356	-	536	Replevin										
12	253			Quit Title										
10	563	16	448	On Sale										
11	90	"	547	Warrant										87

JUDGMENT INDEX-REVERSE.

Copyright, A. J. Jones, 1878.

NAME OF JUDGMENT DEBTOR.		NAME OF JUDGMENT CREDITOR.		Term of Judgment or Decree.		No. of Case on Docket.
Surname.	Christian Name.	Surname.	Christian Name.	Month.	Year.	
<i>Union Co</i>	<i>Commissioners of</i>	<i>Carr</i>	<i>John C</i>	<i>Oct</i>	<i>1878</i>	<i>3040</i>

COURT OF COMMON PLEAS.

JOURNAL.		FINAL RECORD.		NATURE OF SUIT.	NATURE AND AMOUNT OF JUDGMENT OR DECREE.		Exec'n Docket.		Date of Execution.			When Satisfied.		
Vol.	Page.	Vol.	Page.		Dollars.	Cts.	Vol.	No. Ex. Page	Month.	Day.	Year.	Month.	Day.	Year.
<i>11</i>	<i>182</i>			<i>Supplication</i>	<i>Decree & Judgment for Plaintiff</i>	<i>600</i>	<i>00</i>	<i>22</i>	<i>88</i>					

JUDGMENT INDEX-REVERSE.

Copyright, A. J. Jones, 1898.

NAME OF JUDGMENT DEBTOR.		NAME OF JUDGMENT CREDITOR.		Term of Judgment or Decree.		No. of Case on Docket.
Surname.	Christian Name.	Surname.	Christian Name.	Month.	Year.	
Village of Maryville		Hornbeck	Eliza et al	Nov	1877	3226
Same		Southard	J. M.		1880	3492+70
Village of Guilford Center		Halloway	S. P. et al.	Feb	1878	2741
Same		W.C. & A.R.R. Co.				2740
Same		Hawwood	Rauch et al			2739
Village of Maryville		Partridge	R. L. et al.			2798
Same		Sager	F. J. et al.			2799

COURT OF COMMON PLEAS.

JOURNAL.		FINAL RECORD.		NATURE OF SUIT.	NATURE AND AMOUNT OF JUDGMENT OR DECREE.		Exec'n Docket.		Date of Execution.			When Satisfied.			File No.			
Vol.	Page.	Vol.	Page.		Dollars.	Cts.	Vol.	No. Ex.	Month.	Day.	Year.	Month.	Day.	Year.				
11	337	17	408	appropriate private papers	Decree	4	May	1975	00	Vol	364							
11	580	17	401	-2	483	Appropriation	Secrecy			Vol	174							98
10	530	16	392	Apprs. of Land	"	"	"	"	"	Vol	2790							
"	564	"	386	"	"	"	"	"	"	"	2791							
"	565	"	381	"	"	"	"	"	"	"	2789							
"	566	"	402	"	"	"	"	"	"	"	2788							
"	567	"	397	"	"	"	"	"	"	"	2789							

JUDGMENT INDEX-REVERSE.

Copyright, A. J. Jones, 1876.

NAME OF JUDGMENT DEBTOR.		NAME OF JUDGMENT CREDITOR.		Term of Judgment or Decree.		No. of Case on Docket.
Surname.	Christian Name.	Surname.	Christian Name.	Month.	Year.	

COURT OF COMMON PLEAS.

JOURNAL.		FINAL RECORD.		NATURE OF SUIT.	NATURE AND AMOUNT OF JUDGMENT OR DECREE.		Exec'n Docket.		Date of Execution.			When Satisfied.		
Vol.	Page.	Vol.	Page.		Dollars.	Cts.	Vol.	No. Ex.	Month.	Day.	Year.	Month.	Day.	Year.

F G H IJ KL M NO PQ R S TUV W

A B C D E F

JUDGMENT INDEX-REVERSE.

Copyright, A. J. Jones, 1878.

NAME OF JUDGMENT DEBTOR.		NAME OF JUDGMENT CREDITOR.		Term of Judgment or Decree.		No. of Case on Docket.
Surname.	Christian Name.	Surname.	Christian Name.	Month.	Year.	
Vance	John et al	McCombs	Joseph et al	Jan	1881	3673
Daughn	J. H. et al	Horn	P. B.	Sept	1878	215-3

COURT OF COMMON PLEAS.

IJ KL M NO PQ R S TUV W

JOURNAL.		FINAL RECORD.		NATURE OF SUIT.	NATURE AND AMOUNT OF JUDGMENT OR DECREE.		Exec'n Docket.		Date of Execution.			When Satisfied.		
Vol.	Page.	Vol.	Page.		Dollars.	Cts.	Vol.	No. EX.	Month.	Day.	Year.	Month.	Day.	Year.
12	111			Equitable Relief			n	128						
11	104	do	Rec	Pract for cost Settled										

File 103

A B C D E F G H I J

S TUV W

JUDGMENT INDEX-REVERSE.

Copyright, A. J. Jones, 1898.

NAME OF JUDGMENT DEBTOR.		NAME OF JUDGMENT CREDITOR.		Term of Judgment or Decree.		No. of Case on Docket.
Surname.	Christian Name.	Surname.	Christian Name.	Month.	Year.	
Bangorden	Silas	Bangorden	Stosmer	June	1881	3691

COURT OF COMMON PLEAS.

JOURNAL.		FINAL RECORD.		NATURE OF SUIT.	NATURE AND AMOUNT OF JUDGMENT OR DECREE.	Exec'n Docket.		Date of Execution.			When Satisfied.			
Vol.	Page.	Vol.	Page.			Dollars.	Cts.	Vol.	No. Ex.	Month.	Day.	Year.	Month.	Day.
12	220	19	363	Divorce	Decree & Judgment for cost-			N	538					

File 134 180

G H IJ KL M NO PQ R S

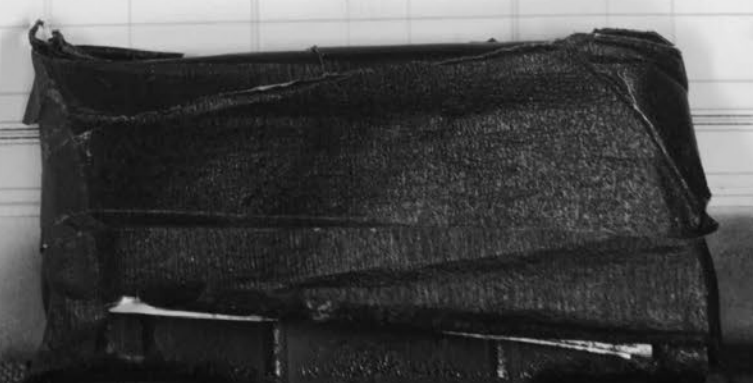

JUDGMENT INDEX-REVERSE.

Copyright, A. J. Jones, 1878.

NAME OF JUDGMENT DEBTOR.		NAME OF JUDGMENT CREDITOR.		Term of Judgment or Decree.		No. of Case on Docket.
Surname.	Christian Name.	Surname.	Christian Name.	Month.	Year.	
Walter	A	at Peoples Bank		Oct	1878	3109
Watson	and Miller	McCrarchin	John McD	Feb	1879	3277
Same		Vaness	Peter			3278
Same		Miller	H. B.			3279
Same		Widdell	A. J. et al			3282
Wallace	Albert M	Wallace	Martha J	April		3151
Weaver	Aaron	Leane	Leather	Sept		3472
Woodworth	A. A. et al.	Est	Ann E. Executive	May	1880	3604
Wallace	Albert et al	Robinson	J. W.			3612
Witter	Albert	Leane	Leather			3479
Woodworth	A. A.	W. B. & J. R. & Co		Jan	1881	3546
Williams	Benj H	Piper	E. G. adm	Oct	1880	3664
Williams	B. H.	Kennedy	A. D. et al Exr	Sept	1879	3394
Watson	Erwin et al.	Piper	E. G. Admr.	Oct		3461
Williams	Benj H	Kezney	Admr	Oct	1880	3664
Wilson	Charles et al.	Costis	Paul	Oct	1879	3481
Woodworth	Arthur A	Osborne	D. M. & Co	April	1881	3774
Williams	A. L.	Crarry	W. H. et al			3745
Watson	Benjamin	Piper	E. G. adm			3688
Watson	John et al	Robinson	Arnold D	Jan.	1880	3512
Wilson	Benjamin	Cole	P. B.		1882	3980
Ward	D. et al	Blum	Adam adm	Oct	1878	2824
White	D. A. et al	McCarthy	James			2646
White	D. R. et al	Peoples Bank				3106
Same	Same et al	Peoples Bank				3122
Same		Emmerson	Eva			3103
Nation	David et al.	Est	Anna E. Exr	May	1880	3604
White	D. R.	Fullington	Phillip & Wood	Sept		3704
Watson	David	Kernway	A. D.		1881	3849
Woodworth	A. A.					
Whitcomb	D. F. et al.	Wm. Pherson	Kearrilt	Feb	1878	2479
Wright	A. D. et al.	Peoples Bank				2796
Wright	A. D. et al.	Adams	Susan			2428
Harold	Eli et al	Hill	Morris W	Feb	1879	3282
Wells	Elisha et al	Gibson	Robert	April		2674
Kard	Eli et al.	Cash	J. V.	May	1880	3493
Wells	Elizabeth	Finey	Hubert D	Sept	1881	3883
Williams	E. W. et al	Donald & Sheffer		Feb	1878	2679
Wilcox	A. J. & Chas	Bulter	J. & M.	April		2814
Williams	B. H. et al.	Walker	Geo.			2862
Watson	David et al.	The Peoples Bank		Feb	1878	2808
Same		Wm. Cornell	James Assignee	April		2895
Same		The Peoples Bank				2939
Wells	E.	Miller	J. J.	April	1878	2658
Watson	David	Est	Chas E et al.			
Wood & Co		Woods & Dolbear		April	1878	2750
Whitman et al	George B.	Woodburn	Admr Samuel B.	Sept.	1881	3874

COURT OF COMMON PLEAS.

JOURNAL.		FINAL RECORD.		NATURE OF SUIT.	NATURE AND AMOUNT OF JUDGMENT OR DECREE.		Exec'n Docket.		Date of Execution.			When Satisfied.			File No.	
Vol.	Page.	Vol.	Page.		Dollars.	Cts.	Vol.	No. Ex.	Month.	Day.	Year.	Month.	Day.	Year.		
11	165	17	45	Money by	Judgt for Plff	122	54	To	366	Oct	23	1878	Nov	25	1878	88
	257	17	199		Judgt	274	18	To	208							91
			519			275	18		210							91
			522			1852	50		212							
			523			165	18		216							
	352				Judgt for cost			To	508							
	436				Judgt	614	20		572							
	612	18	433			1100	00	To	270							99
	608	18	435			104	50		272							100
	625			Damages	Judgt for cost			To	300							
12	48	No Recd						To	444							
12	75	19	199	Marshals	Judgt	365	98	To	8-							96
11	420			Note	Judgt	1022	96	To	532							
	488	18	142			1442	00	To	10							92
12	77	19	199	Forfeiture	Decree & sale ordered	1936	48	To	8-							
11	481	18	173	Forfeiture	Judgt and sale ordered	147	36	To	14							93
12	157	19	287	Ant Bond	Judgt	302	84		188							
	206								330							
	171	No Recd		Forfeiture					348							103
11	11	19	504	Forfeiture				To	114							
12	357	20	218	Note	Judgt	141	84	To	27							105
11	188			Money by	Judgt for Plff	242	31	To	62							
11	174					649	25		92							
11	165	17	93			135	81	To	556							
	173	17	87			205	66		554							
	165	17	70			141	10		371							
	612	18	433			1100	00	To	270							
12	69			Warrant	Judgt	260	27		358							
	235	19	566	Note	Judgment	1007	57		384							98
		19	566			1007	57		384							
10	479	No Rec			Dismissed			To	2685							86
	523	16	518	Warrant	Judgt as Deft	112	90		2714	Mar	12	1878	Apr	29	1878	
	669	16	336	Quiet Title	Decree for Plff				2779	Nov	17	1881	Nov	26	1881	
11	308			Foreclosure	Decree & Sale ordered	210	08	To	282							
	386	17	534	Appeal	Judgt	73	30		400							
	583			Enjoinment	Settled & cost paid			To	196							99
12	236	19	580	on acct	Judgt	135	29		382							
10	497	16	279	On Note	Judgt as Deft	161	69	To	2702	Mar	3	1878				
11	21	16	604			194	93		2818	May	27	1878	June	20	1878	89
	45	16	606			143	99		2825							
11	4	16	495	Warrant	Judgt as Deft	406	22	To	2765	May	7	1878				
	83		574	On Note		155	15		2899	Oct	22		Feb	3	1879	89
	89		542	Warrant		1515	00		2886	July	9	1881	Feb	19	1883	
11	44	No Rec			Judgt for Costs			To	2868							87
	100															
11	81	No Rec		On Appeal	Judgt for Costs			To	2896							85
12	251	20	103	Foreclosure	Decree & Sale ordered	418	21	To	16							

JUDGMENT INDEX-REVERSE.

Copyright, A. J. Jones, 1878.

NAME OF JUDGMENT DEBTOR.		NAME OF JUDGMENT CREDITOR.		Term of Judgment or Decree.		No. of Case on Docket.
Surname.	Christian Name.	Surname.	Christian Name.	Month.	Year.	
Weaver	George et al	Plaintiff	Bank	Oct	1878	3123
Winch	Geo W	Bk North	Lomburg	April	1879	3382
Wolf	Geo M et al	Lusaty	Mary S	May	-	3261
Wrygand	George	Lernard	Jacob	Sept	-	3327
Welch	George	Conkright	W. H. Adam	Jan	1880	3536
Welch	George	Conkright	W. H. Adam	Jan	"	3537
Northington	George Co	Cross	George P.	-	-	3529
Welch	George	Conkright	W. H. Adam	Sept	"	3584
Winters	George	Here	P. R	Jan	1881	3680
Wolf	Geo. M. et al	Lensch	Jacob	Feb	1878	2684
Wells	W. G.	The Incorporated	Village of Vincennes	April	"	2946
Ware	Howard B	Ware	Mary J	Jan	1880	3678
Wood	Carry et al	Mulford	David	May	1880	3592
Wheeler	Henry	Lewis	J. H.	"	"	3562
Washburn	Kearton	Kaines	James S	Jan	1881	3698
Wright	H. M.	Fry	B. M.	Sept	1881	3835
Walls	Horace	Proper	Bank	Jan	1882	3975
Westlake	Estab	Pracock	Sam W.	"	"	3927
White	Geo A	Benedict	Julia A	Jan	1882	3862
Wells	James M	Robinson	J. W.	Jan	1882	3938
Wollam	Horace	Evans	John	Feb	1879	3051
Wallace	Isaac	Wallace	Amy Bell	"	"	3134
Welsh	Geo M	Winget	W. M.	Jan	1882	3938
Williams	James	Williams	America v	May	1880	3320
Wells	J. S.	Altmore	Lot Co	April	1881	3812
Williams	James	Winn	Central Life Ins Co	April	1881	3718
Wilcox	J. W.	Ettinger & Arnold	"	April	1881	3735
Williams	John W	Spence	E. M. & Co	Sept	1880	3699
Wheeler	Geo B. et al	Wells	Samuel H.	May	1880	3386
Wanner	John	Robinson	A. B.	Jan	1880	3512
Wanner	John	Robinson	A. B.	Jan	1880	3511
Williams	John et al	Farmers Bank	W. G. C.	Oct	1878	3132
White	J. A. et al	McGahay	James	"	"	2616
Woodburn	John et al	Lock	Wm Chapman	Sept	"	3048
Weaver	John	Plaintiff	Bank	Oct	-	3125
Winters	James et al	Farmers Bank	"	-	-	3123
Same	Same	Same	"	-	-	3120
Wilson	James wife	Northington	Geo & Co	Feb	1879	3182
Watson	James	McBracken	James M. D.	"	-	3077
Same	Same	Damp	Peter	"	-	3278
Same	Same	Miller	H. R.	"	-	3279
Same	Same	Biddle	A. et al	"	-	3282
Williams	James	Williams	America	Sept	"	3313
Wood	J. G.	Morse	Geo et al et	"	-	3432
Wells	John et	Carpenter	A. J.	Oct	-	3487
Williams	James	Turner	A S	Jan	1880	3527

COURT OF COMMON PLEAS.

JOURNAL.		FINAL RECORD.		NATURE OF SUIT.	NATURE AND AMOUNT OF JUDGMENT OR DECREE.		Exec'n Docket.	Date of Execution.			When Satisfied.	File Box
Vol.	Page.	Vol.	Page.		Dollars.	Cts.		Month.	Day.	Year.		
11	173	17	92	Money only	189	00	Lo	534				
-	401	"	543	"	705	35	on	480				91
-	410	17	635	On the return Bond	926	84	-	504				
-	441			Damages			-	520				
"	513	18	343	Note	2279	07	N	74				
"	514	"	344	"	484	25	N	90				97
-	546	"	371	Bond			-	102				98
12	44						-	380				97
"	123	19	279				-	390				100
11	17	No Rec		Judgt vs Debt	48	70	Lo	2807				
"	86	"	"	Appellate Judgt for costs			"	2920	Sept 7	1878		
11	545	18	339	Divorce			N	168				98
11	597			Foreclosure			N	192				97
"	603			On appeal			"	264				99
12	115	No Rec		Damages			"	424				
"	338	"	"	appeal			"	374				101
"	313			Co-mort	112	70	"	422				
"	322	"	"	Partition			O	16				104
12	315						N	630				
12	282			Foreclosure	400	57	P	18				
"	311	17	490	Money only	108	90	m	250				
11	261	18	325	Divorce	320	-	-	222				
12	282	20	377	Foreclosure	340	05	P	18				105
12	18	20	88	Divorce			m	200				100
12	207	19	297	On Note	388	10	N	326				102
12	168	19	377	Money only	78	04	N	486				103
12	166	19	307	Acct	1020	48	N	478				102
12	14			On Note	603	33	N	326				
11	593	18	545	Equitable relief			N	216				99
11	513	19	504	Wid's Mortgage	330	50	N	114				97
11	525	18	332	On Note	186	18	N	112				98
11	190	17	233	Money only	112	10	m	90				90
11	176			"	649	25	"	92				
11	140	17	149	"	195	14	Lo	578				Nov 9 1878
11	173	17	92	"	189	00	Lo	534				
"	172	17	63	"	127	91	-	558				88
-	183	"	41	"	292	94	m	66				Apr 27 1879
-	272	19	527				-	320				91
-	257			Decree & Sale order	89	98	m	320				
-	257			Judgt	274	18	-	208				
-	257			"	275	18	-	210				
-	257			"	1850	90	-	212				91
-	276			"	165	80	-	216				
-	440			Judgt	50	00	m	550				92
-	452			Money	106	05	-	562				
-	495	18	219	Foreclosure	136	71	N	58				92
-	514	"	357	Note	153	16	"	88				Nov 23 1880

JUDGMENT INDEX-REVERSE.

Copyright, A. J. Jones, 1895.

NAME OF JUDGMENT DEBTOR.		NAME OF JUDGMENT CREDITOR.	Term of Judgment or Decree.		No. of Case on Docket.	
Surname.	Christian Name.		Month.	Year.		
Webster	L	Loerr	P. R.	Sept	1878	2521
Wentz	L G	McLean	John	April	1877	3053
Wicks	Louisa T. Stals.	Laid	Samuel D	May	1880	3610
Williams	L. A.	Bruce	E. M & Co	Sept	"	3699
Webster	Lewis	Parsons	Sarah L	Jan	1881	3703
White	Richard et al	Baker	Mary J.	Jan.	1882	3075
Wannegar	Peter	Bishop	George et al			3439
Wright	P. J.	Moffitt	Thos et al	Sept	1880	3580
Walker	Solomon	Leroy	J. T et	Jan	1882	3367
Same	Same	Barnes & Leroy				3368
Kallau	Martha et al.	Robinson	J. W.	May	1880	3612
Wrothmeier	N	Shopley	Oram & Co	Sept	1881	3897
Wells	Orlando	Tintin	Robert D	Sept	1881	3883
Warner	Stephen et al	Yeokum	Geo H.	Feb.	1878	2662
Walker	S	Leroy	J T & Sons	Jan	1882	3366
Wilkinson	Richard et al	Wilkinson	Charles	April	1881	3808
White	Nancy.	White	Albert & B	Sept	1879	3389
Wrothmeier	N. P.	Delcover	W H	April	1881	3820
Walker	L	Same	Same	Jan	"	"
Maerx	L. et al.	Bank of Richwood		Sept	1879	3476
Wells	A. W.	Wells	dally	Jan	1880	3568
Wells	A. W. et al	Wells	dally	Jan	1880	3568
Wells	Orlando	Dothard	J. L.	Oct	1880	3335
Wells	Orlando & Elizabeth	Bank of Archdeacon & L		Oct	1879	3324
Same	Same	Benjamin Grant		"	"	"
Wright	R. W.	Techheimer	Frank & Co	Sept	1879	3417
White	R. H. et al	Peoples Bank		Oct.	1878	3108
White	R. H.	Smith	William	Feb	1879	3276
White	R. H.	Bank of Richwood				3291
White	R. H.	Peoples Bank				3300
Welch	Robert	Cole	P. B.		1879	3149
Walker	S.	Techheimer & Co		Jan	1880	3521
Walker	S	Bank of Richwood		Sept	1879	3478
Wells	Orlando	Gibson	Robert	Feb	1879	2439
Wells	Orlando	Gibson	Robert	Feb	1879	2445
Wells	Orlando	Gibson	Robert	Feb	1879	2364
Wells	O. W. & Co	Olliott	John	Oct	1878	2108
Wells	Orlando	Gibson	Robert	Feb	1879	2495
Wannegar	Peter	Robinson	J. W.	April	"	3347
Wannegar	Peter	Shattuck	Michael	Sept	1878	2963
Same	Peter	Bishop	George	Feb	1879	3014
Walker	S	Peoples Bank				3299
Walker	O. W. et al	Bank of Richwood		Oct	1878	3100
Ward	Annannah	Hill	Morris W	Feb	1879	3282
Wright	Samuel	Lawrence	William	"	1879	3275
Walker	Sal	Bardner	Arberry		1879	2457

COURT OF COMMON PLEAS.

JOURNAL.		FINAL RECORD.		NATURE OF SUIT.	NATURE AND AMOUNT OF JUDGMENT OR DECREE.	Exec'n Docket.	Date of Execution.	When Satisfied.	File No.
Vol.	Page.	Vol.	Page.						
11	109			Appeal	Judgt for debt	Cost	Lo	578	90
-	385			Money only	Judgt for cost		W	438	96
"	626	18	481	Partition	Decree		A.	274	180
12	44	19	134	Cognovit	Judgt	603 33	"	326	96
"	91	19	267	Equitable Relief	Judgt for cost		"	422	180
12	334	20	180				K	98	105
				Pyrometer		Cost	N	144	
12	78				Judgt for cost		N	372	
"	334						O	12	
"	334						O	11	
11	608	18	455	Money	Judgment	104 50	N	272	
12	241	19	570	"	"	118 25	"	590	101
12	256	19	580	On acct	Judgt	135 29	N	582	101
11	14	22	378				L	244	86
12	334						O	10	104
12	188	20	1	Partition	Decree		N	532	102
11	442	18	132	Divorce & Alimony	Dismissed as to Divorce Decree for Alimony Plff to pay cost		On	558	92
12	738	19	301	on note	Judgt	659 16	N	480	102
"	"	19	301	"	"	659 16	N	480	
11	458	18	408	Cognovit	Judgt	1370 00	A.	278	
"	567	18	240	on note	Judgt	494 55	N	146	
"	567	"	240	on note	Judgt	494 53	N	146	98
11	528	"	353	on note	Judgt	203 63	N	122	98
11	490	18	547	Foreclosure	Judgt & sale order	1817 14	A.	42	94
"	"	"	"	Cost & exec pnt.	"	3358 00	A.	42	
11	449			Money only	Judgt	530 00	On	552	
11	169	17	45	Money only	Judgt for Plff	311 00	do	344	March 21 1879 88
-	250	"	527	Money only	Judgt	338 47	On	250	Oct 6 1879 Dec 15 - 91
-	317	17	501			804 40	-	242	March 7 1879 April 22 1879
-	315	"	528			119 45	-	228	" 3 " " 22 -
-	324	17	493	Notes Judgt		102 00	-	334	
11	502	18	341	Note	Judgt	544 15	N	72	Jan 7 1882 March 9 1880
-	454			Money	Judgt	285 60	On	504	
11	323			Appeal	Judgt for cost		On	302	95
11	322			Supervisor	Judgt	66 78	On	304	94
11	322			Reflexion	Judgt	349 68	On	304	95
11	104			Money	Judgt for debt	Cost	J	268	
11	236			Provision	Judgt for cost		On	174	
"	376	17	425	Money	Judgt	385 68	-	412	93
11	146	17	105	Money	Judgt for Plff	52 25	On	20	Oct 25 1878 Dec 2 1878
11	300	"	328	Money	Judgt	55 00	On	244	91
"	314	17	513	same		340 45	On	238	
11	164	17	50	Money only	Judgt for Plff	320 33	do	312	
11	208	"	603	Foreclosure	Decree & Sale order	212 00	On	242	91
-	251	17	521	Money only	Judgt	266 77	"	230	Sept 8 1879 91
-	301			on Bond	Judgt	71 92	-	232	April 17 1879

JUDGMENT INDEX-REVERSE.

COURT OF COMMON PLEAS.

Copyright, A. J. Jones, 1898.

NAME OF JUDGMENT DEBTOR.		NAME OF JUDGMENT CREDITOR.		Term of Judgment or Decree.		No. of Case on Docket.
Surname.	Christian Name.	Surname.	Christian Name.	Month.	Year.	
Hood	Madhus	More Geo. F. et al.	Ens re.	May	1880	3430
Wilcox	Thomas W.	Wilcox	Ada	April	1881	3785
* Wolf's heirs	Sarah et al.	Amster	Richard et al.	Feb	1878	1839
Williams	S. E. et al.	Peoples Bank		"	"	2719
Williams	Stephen et al.	Union Central Life Ins. Co.		"	"	2499
Wolford	Sarah J. et al.	Wolford	Adam	"	"	2638
Winto	Sarah E.	Wright	J. A.	April	"	2150
Williams	Stephen et al.	Bank of North Lewisburg		"	"	2086
Walshauer	Samuel et al.	Bank	J. W. Trustee	"	"	2935-
Walker	S. et al.	The Peoples Bank		"	"	2938
Waddle et al.	Samuel	Cummings Admr. J. W.		Sept	1880	3649
Warrer	William et al.	Plain City Bank		Oct	1878	3125
Wood	W. C.	Piper	Co. G. Admr	Sept	"	2892
Winters	W. J.	Holmes	Harvey	Jan	1880	2951
Wilson	William et al.	Doran	John et al.	May	"	3333
Walke	William	State of Ohio		May	1881	3687
Wilcox	William	Wilcox	Ada	"	"	3693
Wilcox	William	Wilcox	Ada	April	"	3785
Wilcox	William	State of Ohio		"	"	3766
Woods	W. W.	Hibson	Robert	Sept	1881	3377
Williams	Wm. et al.	Kennedy	John W.	Feb	1878	2407
Woods	W. W.	Finley	R. D.	"	"	2435-
Sams		Miller	Justus J.	April	"	2654

JOURNAL.		FINAL RECORD.		NATURE OF SUIT.	NATURE AND AMOUNT OF JUDGMENT OR DECREE.				Date of Execution.	When Satisfied.	File
Vol.	Page.	Vol.	Page.		Dollars.	Cts.	Vol.	No. Ex.			
11	590	18	416	Money	Judgt	262 89	4	206			103
12	178			on Bond	Judgt	277 06	"	494			
12	253	262	110	Quit Title	Decree for Plff						
10	575	16	350	On Note	Judgt as Dft	108 82	L	2719	Feb 22 1878	Dec 27 1879	84
"	524	No Rec			Dismissed						
11	7	16	340	Partition &c	Decree for Plff						84
"	21	17	22	On Note	Judgt as Dft	280 68	K	2630			89
"	33	"	12	"	"	201 06	L	2822	July 13 1878		
"	88	16	605-	Logwood	"	169 70	"	2877			
"	89	"	545-	"	"	309 00	"	2887	May 28 1878	July 15 1878	
12	27	20	170	Foreclosure	Decree &c	1855 44	O	17			
11	173	17	92	Money only	Judgt for Plff	189 10	L	524			90
"	142	"	110	"	"	99 89	M	24		Sept 23 1878	90
"	504	18	322	Appeal	Judgt	63 16	N	78			98
"	598			Equitable	Decree for Plff						
12	131			Restoray	Judgt for cost-						103
"	113	19	271	Replevin	Judgt	202 50	"	414			100
"	178	19	311	on Bond	"	277 06	"	494			102
"	199	19	334	Peace Warrant	"	200 00	"	544.			102
12	253	19	603	on Bond	Judgt	50 00	"	608			101
10	514	No Rec			Settled						
11	15	"	"	Replevin	"						87
11	1	"	"	"	"						87

over 88

JUDGMENT INDEX-REVERSE.

Copyright, A. J. Jones, 1898.

NAME OF JUDGMENT DEBTOR.		NAME OF JUDGMENT CREDITOR.		Term of Judgment or Decree.		No. of Case on Docket.
Surname.	Christian Name.	Surname.	Christian Name.	Month.	Year.	
<i>Mitch et al</i>	<i>Emma</i>	<i>adv Winget</i>	<i>W M</i>	<i>Jan</i>	<i>1882</i>	<i>3939</i>

COURT OF COMMON PLEAS.

JOURNAL.		FINAL RECORD.		NATURE OF SUIT.	NATURE AND AMOUNT OF JUDGMENT OR DECREE.		Exec'n Docket.		Date of Execution.			When Satisfied.		
Vol.	Page.	Vol.	Page.		Dollars.	Cts.	Vol.	No. Ex.	Month.	Day.	Year.	Month.	Day.	Year.
<i>12</i>	<i>282</i>	<i>20</i>	<i>377</i>	<i>Foreclosure decree &c</i>	<i>340</i>	<i>05</i>	<i>P</i>	<i>18</i>						

JUDGMENT INDEX-REVERSE.

Copyright, A. J. Jones, 1898.

NAME OF JUDGMENT DEBTOR.		NAME OF JUDGMENT CREDITOR.		Term of Judgment or Decree.		No. of Case on Docket.
Surname.	Christian Name.	Surname.	Christian Name.	Month.	Year.	
<i>John</i>	<i>Geir Baud</i>	<i>ad.</i>	<i>Beebe</i>	<i>L.M.</i>	<i>May 1880</i>	<i>3008</i>

COURT OF COMMON PLEAS.

JOURNAL.		FINAL RECORD.		NATURE OF SUIT.	NATURE AND AMOUNT OF JUDGMENT OR DECREE.		Exec'n Docket.		Date of Execution.			When Satisfied.		
Vol.	Page.	Vol.	Page.		Dollars.	Cts.	Vol.	No. Ex.	Month.	Day.	Year.	Month.	Day.	Year.
<i>11</i>	<i>592</i>			<i>appeal Judge vs. cert</i>			<i>4.</i>	<i>218</i>						

JUDGMENT INDEX-REVERSE.

Copyright, A. J. Jones, 1878.

NAME OF JUDGMENT DEBTOR.		NAME OF JUDGMENT CREDITOR.		Term of Judgment or Decree.		No. of Case on Docket.
Surname.	Christian Name.	Surname.	Christian Name.	Month.	Year.	
<i>Spackman</i>	<i>George W.</i>	<i>vs. Seave</i>	<i>J. W. et al.</i>	<i>Feb</i>	<i>1878</i>	<i>2471</i>
<i>Young</i>	<i>J. W.</i>	<i>McCrory</i>	<i>James</i>	<i>April</i>	<i>1881</i>	<i>3732</i>
<i>Young</i>	<i>H. et al.</i>	<i>vs. Hancock</i>	<i>J. H. Denton</i>	<i>April</i>	<i>1878</i>	<i>2935-2835</i>

COURT OF COMMON PLEAS.

JOURNAL.		FINAL RECORD.		NATURE OF SUIT.	NATURE AND AMOUNT OF JUDGMENT OR DECREE.	Exec'n Docket.	Date of Execution.	When Satisfied.	File No.
Vol.	Page.	Vol.	Page.						
<i>10</i>	<i>521</i>	<i>16</i>	<i>296</i>	<i>Replevin</i>	<i>Judgt-as-Plff</i>	<i>400 00</i>	<i>L 2725-</i>		<i>84</i>
<i>11</i>	<i>88</i>	<i>16</i>	<i>605</i>	<i>Replevin</i>	<i>Judgt-as-Deft</i>	<i>169 70</i>	<i>L 2817</i>		<i>89</i>
<i>12</i>	<i>174</i>			<i>Replevin</i>	<i>Judgt-as-Deft</i>	<i>N 176</i>			<i>103</i>

TUVWXYZ

JUDGMENT INDEX-REVERSE.

Copyright, A. J. Jones, 1878.

NAME OF JUDGMENT DEBTOR.		NAME OF JUDGMENT CREDITOR.		Term of Judgment or Decree.		No. of Case on Docket.
Surname.	Christian Name.	Surname.	Christian Name.	Month.	Year.	
Yorkins	William	Yorkins	Climenta	Jan	1882	3908

COURT OF COMMON PLEAS.

JOURNAL.		FINAL RECORD.		NATURE OF SUIT.	NATURE AND AMOUNT OF JUDGMENT OR DECREE.			Exec'n Docket.	Date of Execution.			When Satisfied.			File No.
Vol.	Page.	Vol.	Page.		Dollars.	Cts.	Vol. No. EX.		Month.	Day.	Year.	Month.	Day.	Year.	
12	324	20	158	Divorce Decree Judgt-	400	00	N 434								105

MNOPQRS

TUVWXYZ

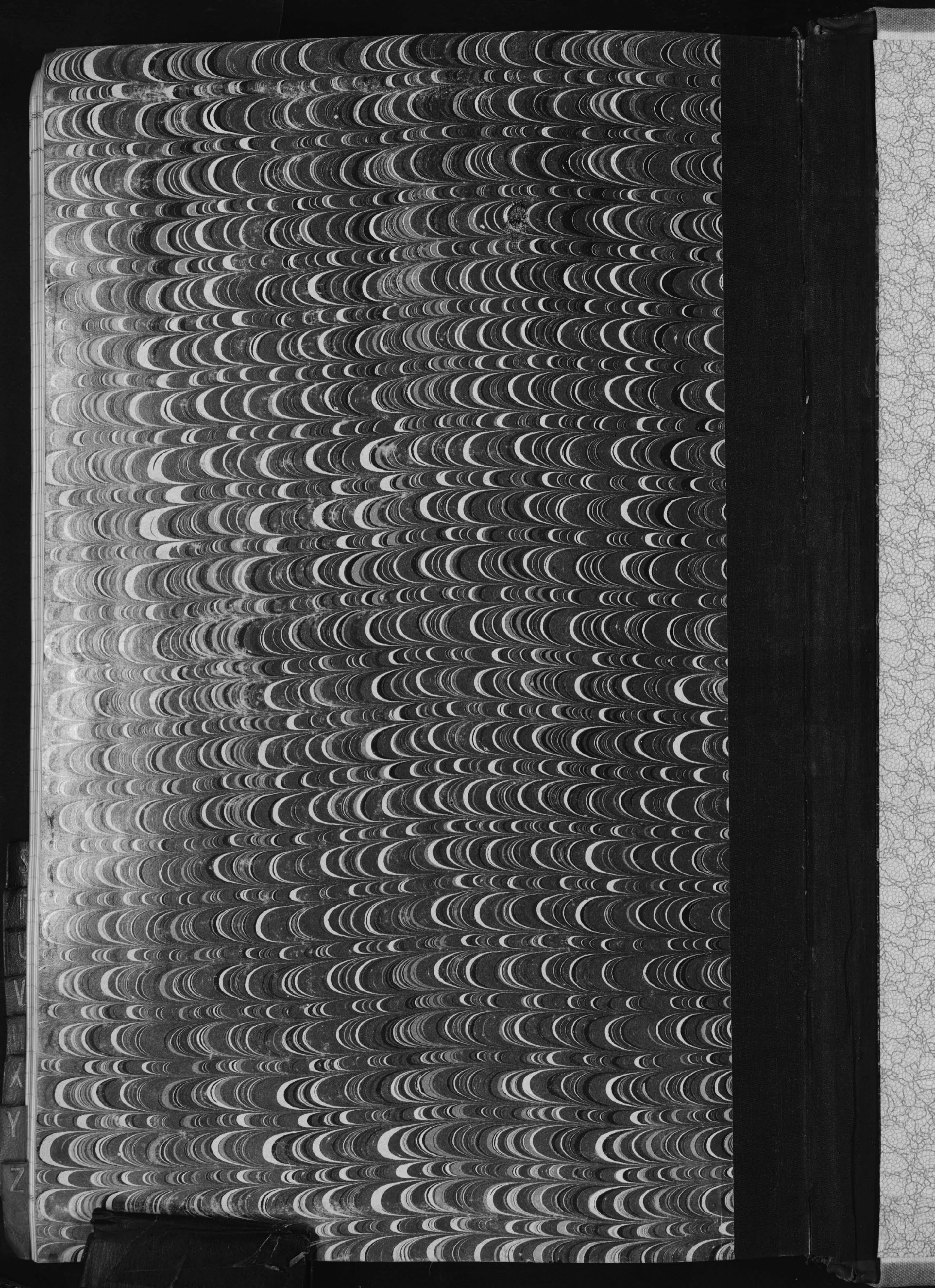



JUDGEMENT INDEX

REVERSE

No. 3

1878 - 1882

Union County