

**DIRECT  
JUDGMENT  
INDEX  
NO. 8.  
UNION  
COUNTY**

**JUDGMENT  
INDEX  
DIRECT**

**No. 8.**

**UNION  
COUNTY**

**DIRECT  
JUDGMENT  
INDEX  
NO. 8.  
UNION  
COUNTY**



No. **H** 2013

**The Johnson & Watson  
Company** DAYTON, Ohio



*BLANK BOOK MAKERS  
and Legal Blank Publishers*

P. S. We have a Copy of the Ruling and Binding of this Book.  
Should you at any time wish to Duplicate it, send us the LET-  
TERING YOU WANT ON BACK OF BOOK, and your order  
will receive prompt attention.







This Book Opened June - 1936.

Beryl Morris.  
Clerk of Court.



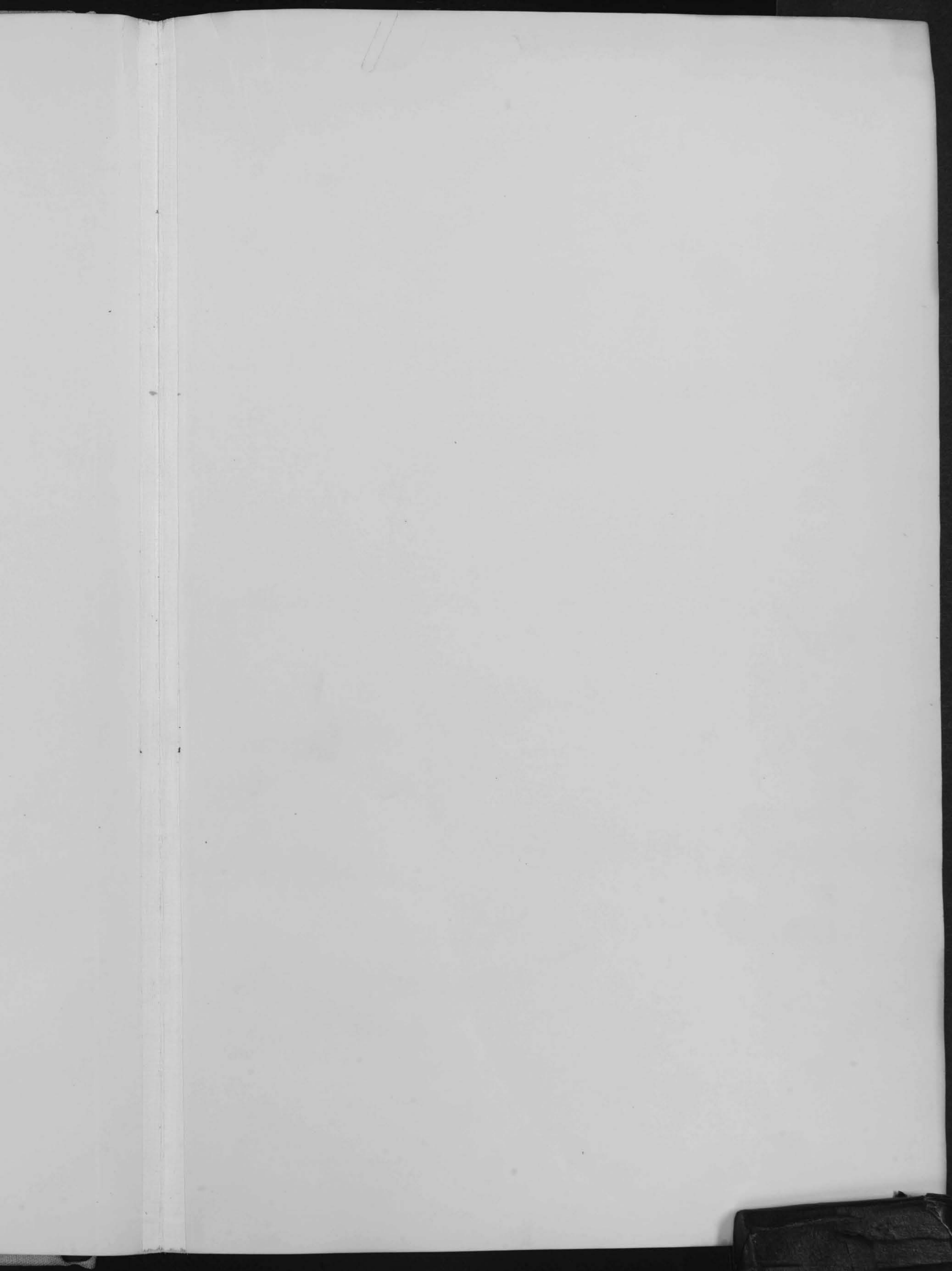







# COURT OF COMMON PLEAS.

JOURNAL		FINAL RECORD		NATURE OF SUIT	NATURE AND AMOUNT OF JUDGMENT OR DECREE			Execution Dec.		Date of Execution			WHEN SATISFIED			FILE BOX
Vol.	Page	Vol.	Page		Dollars	Cts.	Vol.	No. Es.	Month	Day	Year	Month	Day	Year		
															1	
															2	
															3	
															4	
															5	
															6	
															7	
															8	
															9	
															10	
															11	
															12	
															13	
															14	
															15	
															16	
															17	
															18	
															19	
															20	
															21	
															22	
															23	
															24	
															25	
															26	
															27	
															28	
															29	
															30	
															31	
															32	
															33	
															34	
															35	
															36	
															37	
															38	
															39	
															40	
															41	
															42	
															43	
															44	
															45	
															46	

A  
B  
C  
D







JUDGMENT INDEX--DIRECT

No. of Case on Docket	NAME OF JUDGMENT CREDITOR		NAME OF JUDGMENT DEBTOR		Term of Judgment or Decree	
	Surname	Christian Name	Surname	Christian Name	Month	Year
1	Almendinger	C. E. adm.	Almendinger	John Henry, et al.	May	1936 14120
2	Atkinson	Cephas	Fosnow	C. W. et al	Sept	1938 14761
3	Atkinson	Cephas	Gordon	Harriett et al	Sept	1938 14741
4	Atkinson	C. F.	Smith	J. and Merton	Jan	1940 14984
5	Constely	C. E. d/b/a Constely, Jan, et al.	Gordon	Olney	May	1942 15394
6	Aldridge	Claribel	Aldridge	Joseph E.	Sept	1942 15421
7						
8						
9						
10						
11						
12						
13						
14						
15						
16						
17						
18						
19						
20						
21						
22						
23						
24						
25	Armstrong	Decima	Armstrong	Leonard	May	1936 14042
26	Anderson	H. P. (Receiver)	Graham	Robert Hawthorn, et al.	Jan.	1936 13641
27	"	"	McCoy	L. J.	May	1931 12993
28	"	"	Perry	R. P. and Rose	Sept.	1931 13194
29	"	"	Evans	Claude L. et al	Sept.	1932 13384
30	"	"	Petty	E. H. et al		13466
31	"	"	Conrad	Joseph F.	1934	13525
32	Arthur	Conathy Patrick	Arthur	George Albert	Sept.	1937 14533
33	Anderson	H. P. (Receiver)	McCoy	L. J.	Jan	1931 12993
34	Anderson	H. P. (Rec.)	Petty	E. H. et al	Jan	1938 13466
35	Andrews	Alwight	Andrews	Lona	Sept.	1945 15721
36						
37						
38						
39						
40						
41						
42						
43						
44						
45						
46						

COURT OF COMMON PLEAS.

JOURNAL		FINAL RECORD		NATURE OF SUIT	NATURE AND AMOUNT OF JUDGMENT OR DECREE		Execution Doc.		Date of Execution			WHEN SATISFIED			FILE BOX
Vol.	Page	Vol.	Page		Dollars	Cts.	Vol.	No. Ex.	Month	Day	Year	Month	Day	Year	
32	485	65	609	Sale of Real Estate to pay debts								9	16	36	413
33	578	69	94	Cognovit Judgment	381	70	40	219	12	12	38				439
33	574	69	146	Foreclosure of notes.	2815.	45									438
34	195	70	159	Cognovit Judgment.	538.	60	40	239	1	24	40				448
34	586	71	481	Judgment	838	00						1	12	43	465
34	571	71	402	Divorce - Dismissed											466
7															
8															
9															
10															
11															
12															
13															
14															
15															
16															
17															
18															
19															
20															
21															
22															
23															
24															
25	32	453	65	541	Divorce Decree							5	23	36	410
26	32	364	65	471	Foreclosure, Judg. + Sale	3849.	08								394
27	30				Cognovit										368
28	30	530	-	-	Judg. + Release	542.	60	39	244			11	30	36	376
29	31	483	66	91	Creditors Bill.	460.	69								384
30					Creditors Bill	2070.	51								387
31	31	420	-	-	money	2192.	22					9	14	34	390
32	33	320	67	298	Divorce Decree							9	29	37	430
33	30	322	67	236	Judgment	5159.	86	39	196						368
34	33	442	-	-	Creditors Bill - Dismissed							4	1	38	387
35	30	223	72	219	Divorce - Decree							12	27	45	478
36															
37															
38															
39															
40															
41															
42															
43															
44															
45															
46															



JUDGMENT INDEX--DIRECT

COURT OF COMMON PLEAS.

NAME OF JUDGMENT CREDITOR		vs	NAME OF JUDGMENT DEBTOR		Term of Judgment or Decree		No. of Case on Docket
Surname	Christian Name		Surname	Christian Name	Month	Year	
1	Arnold	Edith	Arnold	Hevight	Jan	1938	14633
2	Anderson	Eva L.	Mortimore	Harry C. et al	Sept	1936	14162
3	Andrews	Emma C. adm.	Vance	Wilbur, et al	Jan	1939	14831
4	Andrews	Emma C. adm.	Robinson	Senabel A. et al	Jan	1939	14830
5	Andrews	(adm.) Emma C.	Thomas	Barrett E.	Jan	1940	14936
6	Andrews	Edgar R.	Andrews	Alice et al.	Jan	1941	15148
7	Adelshagen	Edgar F. et al	Treese	Matt H. et al	Sept.	1941	15200
8	Allinck	Emma	Allinck	Kobb.	May	1945	15708
9	Adams	EVERETT	Adams	Birdie	Sept.	1947	16105
10	Adams	EVERETT	Schindewolf	FRANK, dba, eto.	May	1947	15984
11	Adams	Everett	Adams	Birdie	Jan.	1948	16045
12							
13							
14							
15							
16							
17							
18							
19							
20							
21							
22	Alexander	Franklyn	Alexander	Rosie Lee	Jan.	1946	15806
23							
24							
25							
26							
27							
28							
29							
30							
31							
32							
33							
34							
35							
36							
37							
38							
39							
40							
41							
42							
43							
44							
45							
46							

JOURNAL		FINAL RECORD		NATURE OF SUIT	NATURE AND AMOUNT OF JUDGMENT OR DECREE		Execution Doc.		Date of Execution			WHEN SATISFIED			FILE BOX	
Vol.	Page	Vol.	Page		Dollars	Cts.	Vol.	No. Ex.	Month	Day	Year	Month	Day	Year		
33	454	68	40	Divorce - Decree								4	11	38	434	1
32	545	66	227	Partition Real Estate								1	14	37	415	2
34	45	69	246	To Complete Contract								2	28	39	442	3
34	54	69	520	To Sell Real Estate								4	24	39	442	4
34	223	-	-	Money	1036.41							3	16	40	446	5
34	206	71	141	Partition of real estate								4	9	41	454	6
34	486	-	-	Temporary & permanent injunctions (Taken to District Court)											460	7
35	164	-	-	Divorce - Decree								7	12	45	478	8
35	418	73	123	Divorce - Decree								11	13	47	494	9
35	362	-	-	Action for Money \$624.00 - Settled and dismissed								6	2	47	489	10
35	460	-	-	Divorce Dismissed								4	6	48	491	11
																12
																13
																14
																15
																16
																17
																18
																19
																20
																21
																22
																23
																24
																25
																26
																27
																28
																29
																30
																31
																32
																33
																34
																35
																36
																37
																38
																39
																40
																41
																42
																43
																44
																45
																46











DAYTON BLANK BOOK & PRINTING CO.

# JUDGMENT INDEX==DIRECT

	NAME OF JUDGMENT CREDITOR		NAME OF JUDGMENT DEBTOR		Term of Judgment or Decree		No. of Case on Docket
	Surname	Christian Name	Surname	Christian Name	Month	Year	
1		J					
2							
3							
4							
5							
6							
7							
8							
9							
10							
11							
12							
13							
14							
15							
16							
17							
18							
19							
20							
21							
22							
23							
24							
25							
26							
27							
28							
29							
30							
31							
32							
33							
34							
35							
36							
37							
38							
39							
40							
41							
42							
43							
44							
45							
46							

# COURT OF COMMON PLEAS.

JOURNAL		FINAL RECORD		NATURE OF SUIT	NATURE AND AMOUNT OF JUDGMENT OR DECREE		Execution Doc.		Date of Execution			WHEN SATISFIED			FILE BOX
Vol.	Page	Vol.	Page		Dollars	Cts.	Vol.	No. Ex.	Month	Day	Year	Month	Day	Year	
															1
															2
															3
															4
															5
															6
															7
															8
															9
															10
															11
															12
															13
															14
															15
															16
															17
															18
															19
															20
															21
															22
															23
															24
															25
															26
															27
															28
															29
															30
															31
															32
															33
															34
															35
															36
															37
															38
															39
															40
															41
															42
															43
															44
															45
															46







JUDGMENT INDEX--DIRECT

COURT OF COMMON PLEAS.

NAME OF JUDGMENT CREDITOR		NAME OF JUDGMENT DEBTOR		Term of Judgment or Decree		No. of Case on Docket
Surname	Christian Name	Surname	Christian Name	Month	Year	
1	Anderson	Nancy m	Gill	Jan	1937	14216
2	Whefeld,	W. (Partner)	Alstep, Hazel, et al.	Jan	1939	14789
11	Adkins	O.L.	Ward Pearl	Jan	1942	15323
23	Armstrong	Paul	Armstrong Betty	May	1938	14707
24	ARMINE, Paul -	Clifton L. Caryl, Gdn. of	ARMINE, MAX, et al.	MAY	1945	15693
25	ARMINE, Phyllis -	Clifton L. Caryl, Gdn. of	ARMINE, MAX, et al.	MAY	1945	15693

JOURNAL		FINAL RECORD		NATURE OF SUIT	NATURE AND AMOUNT OF JUDGMENT OR DECREE		Execution Doc.		Date of Execution			WHEN SATISFIED			FILE BOX
Vol.	Page	Vol.	Page		Dollars	Cts.	Vol.	No. Ex.	Month	Day	Year	Month	Day	Year	
32	585	66	260	Foreclosure, Judg. Sale	1,391	50									417
34	6	-	-	Cognovit Judgment, et al.	131	64	40	225	1	21	39	1	26	39	440
34	356	71	354	Performance of Contract								8	4	42	461
33	533	-	-	Divorce, Dissolved								8	17	38	437
35	157	72	263	FORFEITURE OF LIFE ESTATE								5	28	45	477
35	157	72	263	FORFEITURE OF LIFE ESTATE								5	28	45	477



JUDGMENT INDEX--DIRECT

COURT OF COMMON PLEAS.

NAME OF JUDGMENT CREDITOR		NAME OF JUDGMENT DEBTOR		Term of Judgment or Decree		No. of Case on Docket
Surname	Christian Name	Surname	Christian Name	Month	Year	
Alberts	Ruth B.	Alberts	Lewis L.	Jan.	1938	14576
Allen, Robt. F.	Edna	Beaver,	W.H.	Sept	1942	15416
Allen, Robt. F.	Edna	Beaver,	W. Shirley Eunice	Sept	1942	15417
Asmans	Robert M.	Asman,	Lottie Mae	Jan.	1946	15868
Adams,	Roy	Adams,	Elsie	Sept.	1946	15774
ASMAN	Robert M.	ASMAN	Lottie MAE	MAY	1947	15936

JOURNAL		FINAL RECORD		NATURE OF SUIT	NATURE AND AMOUNT OF JUDGMENT OR DECREE		Execution Doc.		Date of Execution			WHEN SATISFIED			FILE BOX
Vol.	Page	Vol.	Page		Dollars	Cts.	Vol.	No. Ex.	Month	Day	Year	Month	Day	Year	
33	380	67	601	Divorce	Decree							1	15	38	432
34	377	71	518	Cognovit Judgment		4545	74								466
35	8	71	530	Judgment - sale of real estate		5,928	42	Rendered				5	7	43	466
35	269	-	-	Divorce - Dismissed											484
35	317	72	345	DIVORCE - DECREE								1	4	47	488
35	391	-	-	Divorce - Dismissed								8	28	47	487

S







DAYTON BLANK BOOK & PRINTING CO.

# JUDGMENT INDEX==DIRECT

# COURT OF COMMON PLEAS.

No.	NAME OF JUDGMENT CREDITOR		NAME OF JUDGMENT DEBTOR		Term of Judgment or Decree		No. of Case on Docket
	Surname	Christian Name	Surname	Christian Name	Month	Year	
1		W					
2							
3							
4							
5							
6							
7							
8							
9							
10							
11							
12							
13							
14							
15							
16							
17							
18							
19							
20							
21							
22							
23							
24							
25							
26							
27							
28							
29							
30							
31							
32							
33							
34							
35							
36							
37							
38							
39							
40							
41							
42							
43							
44							
45							
46							

JOURNAL		FINAL RECORD		NATURE OF SUIT	NATURE AND AMOUNT OF JUDGMENT OR DECREE		Execution Doc.		Date of Execution			WHEN SATISFIED			FILE BOX
Vol.	Page	Vol.	Page		Dollars	Cts.	Vol.	No. Ex.	Month	Day	Year	Month	Day	Year	
															1
															2
															3
															4
															5
															6
															7
															8
															9
															10
															11
															12
															13
															14
															15
															16
															17
															18
															19
															20
															21
															22
															23
															24
															25
															26
															27
															28
															29
															30
															31
															32
															33
															34
															35
															36
															37
															38
															39
															40
															41
															42
															43
															44
															45
															46



# JUDGMENT INDEX==DIRECT

No. of Case on Docket	NAME OF JUDGMENT CREDITOR		NAME OF JUDGMENT DEBTOR		Term of Judgment or Decree	
	Surname	Christian Name	Surname	Christian Name	Month	Year
1		W				
2						
3						
4						
5						
6						
7						
8						
9						
10						
11						
12						
13						
14						
15						
16						
17						
18						
19						
20						
21						
22						
23						
24						
25						
26		X				
27						
28						
29						
30						
31						
32						
33						
34		Y				
35						
36						
37						
38						
39						
40		Z				
41						
42						
43						
44						
45						
46						

# COURT OF COMMON PLEAS.

JOURNAL		FINAL RECORD		NATURE OF SUIT	NATURE AND AMOUNT OF JUDGMENT OR DECREE		Execution Doc.			Date of Execution			WHEN SATISFIED			FILE BOX
Vol.	Page	Vol.	Page		Dollars	Cts.	Vol.	No. Ex.	Month	Day	Year	Month	Day	Year		
																1
																2
																3
																4
																5
																6
																7
																8
																9
																10
																11
																12
																13
																14
																15
																16
																17
																18
																19
																20
																21
																22
																23
																24
																25
																26
																27
																28
																29
																30
																31
																32
																33
																34
																35
																36
																37
																38
																39
																40
																41
																42
																43
																44
																45
																46







# JUDGMENT INDEX--DIRECT

CORPORATIONS, FIRM NAMES, ETC. CREDITOR		NAME OF JUDGMENT DEBTOR		Term of Judgment or Decree		No. of Case on Docket
Surname	Christian Name	Surname	Christian Name	Month	Year	
1						
2						
3						
4						
5						
6						
7						
8						
9						
10						
11						
12						
13						
14						
15						
16						
17						
18						
19						
20						
21						
22						
23						
24						
25						
26						
27						
28						
29						
30						
31						
32						
33						
34						
35						
36						
37						
38						
39						
40						
41						
42						
43						
44						
45						
46						

# COURT OF COMMON PLEAS.

JOURNAL		FINAL RECORD		NATURE OF SUIT	NATURE AND AMOUNT OF JUDGMENT OR DECREE		Execution Dec.		Date of Execution			WHEN SATISFIED			FILL BOX
Vol.	Page	Vol.	Page		Dollars	Cts.	Vol.	No. Ex.	Month	Day	Year	Month	Day	Year	
															1
															2
															3
															4
															5
															6
															7
															8
															9
															10
															11
															12
															13
															14
															15
															16
															17
															18
															19
															20
															21
															22
															23
															24
															25
															26
															27
															28
															29
															30
															31
															32
															33
															34
															35
															36
															37
															38
															39
															40
															41
															42
															43
															44
															45
															46







# JUDGMENT INDEX--DIRECT

NAME OF JUDGMENT CREDITOR		NAME OF JUDGMENT DEBTOR		Term of Judgment or Decree		No. of Case on Docket
Surname	Christian Name	Surname	Christian Name	Month	Year	
Braun	A. F.	McAllister	R. J. et al	May	1940	15049
Baker	B. E.	Wickerson	Clarence	May	1937	14294
Baker	B. E.	McIntire	Elle	May	1938	14661
Baker	B. E.	Wickerson	Clarence, et al.	Sept.	1938	14559
Baker	B. E.	Wittor	Minnie et al.	Jan	1941	15134
Baker	B. E.	Koff	Francis	Sept	1942	15405
Boggs	Bertha	Boggs	Hoy	Jan	1943	15442
Bill	BURTON S.	Bill	LOTTIE JACKSON	JAN.	1947	16006

# COURT OF COMMON PLEAS.

JOURNAL		FINAL RECORD		NATURE OF SUIT	NATURE AND AMOUNT OF JUDGMENT OR DECREE		Execution Dec.			Date of Execution			WHEN SATISFIED			FILE BOX
Vol.	Page	Vol.	Page		Dollars	Cts.	Vol.	No. Ex.	Month	Day	Year	Month	Day	Year		
34	273	-	-	Cognovit Judgment	252.00							2	15	41	450	
33	232	67	310	Money Verdict	100.00							7	22	37	420	
33	512	-	-	money allowed	68.76										435	
33	540	69	37	Marshall Lien Sale	134.58							9	22	38	431	
34	466	71	128	For partition of real estate								10	10	41	454	
34	574	71	489	From J.P. Court - Money	17.51							11	21	42	466	
35	1	71	590	Divorce - Decree								3	29	43	467	
35	347	73	64	DIVORCE - DECREE								3	29	47	490	



# JUDGMENT INDEX--DIRECT

NAME OF JUDGMENT CREDITOR		vs	NAME OF JUDGMENT DEBTOR		Term of Judgment or Decree		No. of Case on Docket
Surname	Christian Name		Surname	Christian Name	Month	Year	
1	Bice	Carl	Bean	H. C.	Jan.	1936	4023
2	Brown	Cleo	Brown	Harry K.	May	1936	13999
3	Bausinger,	Carl	Board Co. com. of Union Co.		May	1938	14229
4	Brake,	Clifton V.	Nestle's Milk Products Inc.		Jan	1937	4098
5	Barnes,	Charles W.	Epps,	Everett	Jan	1937	14296
6	Barley,	Claud	Bailey	Clara, et al	Sept.	1938	14701
7	Barnes,	Clifton B	Jayler,	Victor E.	Sept	1935	13939
8	Brighton	Carl	Brighton	Betty	May	1941	15183
9	Bird,	Cora	Bird,	Herbert	Sept.	1945	15929
10	Burb	CHARLES W. ETAL	ENSMINGER	Stanley	JAN.	1947	16025
11	Blair,	Clyde H.	LAMSON,	BLAIR E.	May	1947	15987
12	Boggs	Charles	Boggs, Exec. etc.	Leace	Jan.	1948	16135
13	Beery	Charles C.	Beery	Lean S.	May	1948	16258
14							
15							
16							
17							
18							
19							
20							
21							
22							
23							
24							
25							
26							
27							
28							
29							
30							
31							
32							
33							
34							
35							
36							
37							
38							
39							
40							
41							
42							
43							
44							
45							
46							

# COURT OF COMMON PLEAS.

JOURNAL		FINAL RECORD		NATURE OF SUIT	NATURE AND AMOUNT OF JUDGMENT OR DECREE		Execution Dec.	Date of Execution	WHEN SATISFIED	FILE BOX			
Vol.	Page	Vol.	Page		Dollars	Cts.					Vol.	No. Ex.	Month
32	377	-	-	Action for money.	1000	00			2	4	36	409	1
32	465	65	530	Divorce Decree					6	20	36	408	2
33	523	-	-	money dismissed	1123	40			8	4	38	418	3
32	597	68	396	Appeal Dismissed								412	4
33	51	68	403	Money. Verdict for defn	200	00	40189	10	22	37		420	5
33	549	69	53	Partition freehold			Sale.		12	8	38	437	6
32	317	-	-	money	330.	00	Dismissed		10	15	35	406	7
34	521	71	250	Divorce - Decree					3	23	42	455	8
35	286	-	-	Divorce - Dismissed								487	9
35	346	-	-	Action for Money \$345.00 - Dismissed					4	7	47	490	10
35	367	-	-	Action for Recovery of money \$3000.00 - Dismissed					6	12	47	489	11
35	489	-	-	Action for money \$220.00 - Settled & Dismissed					2	21	48	495	12
35	507	73	401	Divorce Decree to Plf. - Insd Reg. & Extern. Quality.					9	4	48	500	13
14													
15													
16													
17													
18													
19													
20													
21													
22													
23													
24													
25													
26													
27													
28													
29													
30													
31													
32													
33													
34													
35													
36													
37													
38													
39													
40													
41													
42													
43													
44													
45													
46													



# JUDGMENT INDEX--DIRECT

NAME OF JUDGMENT CREDITOR		NAME OF JUDGMENT DEBTOR		Term of Judgment or Decree		No. of Case on Docket
Surname	Christian Name	Surname	Christian Name	Month	Year	
Boyd	Dora M	Boyd	Carney P.	May	1935	13882
Belville	Donna Lucas	Belville,	Burl	Sept	1939	14902
Baldrige	D.R. (H/W)	Clarr,	Anthony	Jan	1940	14775
Beggs	Loris (minor)	Beggs	Lloyd J	Sept	1940	14784
Brightler	D.E.	Louless	Chas. R.	Sept.	1938	14769
BALLINGER,	Donald	BALLINGER	Ethel MAE	Sept.	1946	15950
BATTLES	Dorothy et al	Nestles Milk Co.		JAN.	1948	15982
B						

# COURT OF COMMON PLEAS.

JOURNAL		FINAL RECORD		NATURE OF SUIT	NATURE AND AMOUNT OF JUDGMENT OR DECREE		Execution Doc.	Date of Execution			WHEN SATISFIED			FILE BOX		
Vol.	Page	Vol.	Page		Dollars	Cts.		Vol.	No. Ex.	Month	Day	Year	Month		Day	Year
32	233			Divorce	Dismissed							5	18	35	424	1
34	141	69	544	Divorce	Decree							9	25	39	445	2
34	244	-	-	Appeal	Dismissed							5	1	40	439	3
34	329	-	-	Divorce	Dismissed							11	8	40	440	4
-	-	-	-	Judgment		1000 00	-	-	-	-	-				439	5
35	297	72	341	Divorce - fees								11	7	46	489	6
35	451	-	-	Action for money - \$291.00 3/4 Int. - Settled 3/4 dismissed								3	8	48	489	7



JUDGMENT INDEX--DIRECT

COURT OF COMMON PLEAS.

NAME OF JUDGMENT CREDITOR		vs	NAME OF JUDGMENT DEBTOR		Term of Judgment or Decree		No. of Case on Docket
Surname	Christian Name		Surname	Christian Name	Month	Year	
Butler	Ernest C.		Butler	La Verne	Sept.	1936	14181
Bosart	Ellis V.		Bosart	Grover C. et al	Jan.	1937	14250
Bushong	E. J.		Bushong	Jessie, et al	Jan	1938	14599
Ballock	E. J.		Aetna Life Ins. Co.		Jan	1932	12938
Bechtel	E. H. exec.		Tallman, B.A. et al		May	1935	13912
Bishop	Elizabeth		Bishop	William, et al	May	1938	14688
Beckley	Ethel		Beckley	Alfred	Jan.	1939	14774
Bird	E. C.		Board of Sup. Trustees	Union	May	1938	14655
Blumenschein	Emanuel		Thompson	Woodrow, et al	May	1939	14874
Blumenschein	Emanuel		Rusch	Ernest C. et al	May	1932	13253
Brake	Ernie		Laurey	Homer, et al	Sept	1937	14332
Bump	Eldon		Rosa	H. L. Shuff et al	Sept	1939	14974
Black	Edna B.		Black	Robert W.	May	1941	15236
Beard	Elmore		Fackle	Robert et al	Sept	1940	15103
Beard	Elmore		Mosely	Dwight et al	May	1941	15214
Borch, Edwin R. executor	Edna B.		Robb	Lillian	Sept	1941	15275
Black	Edna B.		Black	Robert W.	Sept	1941	15272
Bumgarner	E. B.		Deris	Joe	May	1943	15471
Barry	Esther		Grider	Alpha, et al	Sept	1943	15519
Ballinger	Ethel M.		Ballinger	Ronald	Jan.	1946	15707
Baker	E. Elizabeth		Baker	Geo	May	1946	15878
Butcher	Eloise		Butcher	Raymond	Sept.	1946	15934
BECKER	ESTHER J.		HENDERSON	JAMES W.	MAY	1946	15886
BROWN,	ELIZABETH J.		DUER,	JOHN C. ETAL	SEPT.	1947	16129
BARNHART,	ESTHER		CHAMBERLAIN,	CLYDE	SEPT.	1947	16108
Blumenschein	Emanuel		The Maccabees of Detroit, Mich.		May	1947	15582

JOURNAL		FINAL RECORD		NATURE OF SUIT	NATURE AND AMOUNT OF JUDGMENT OR DECREE		Execution Dec.		Date of Execution			WHEN SATISFIED			FILE BOX
Vol.	Page	Vol.	Page		Dollars	Cts.	Vol.	No. Ex.	Month	Day	Year	Month	Day	Year	
32	576	66	63	Divorce								11	9	1936	46
33	17	66	291	Partition of real estate								3	3	1937	418
33	427	66	32	Partition of real estate								3	21	1938	432
31	28	-	-	Money, dismissed	140.00										366
32	259	68	152	Cognovit Judgment	204.01										405
33	529	-	-	Cancellation of deeds											436
34	15	69	36	Divorce - Decree								1	28	39	439
33	492	69	425	Money, allowed	354.21							5	18	39	435
34	83	-	-	Cognovit judg.	200.00		40	230	6	6	39				443
31	76	-	-	To Marshall Linn.								5	16	32	379
33	285	-	-	Partition etc.								9	3	37	422
34	284	71	70	Restraint Order - Temporary Injunction								7	22	41	448
34	457	-	-	Divorce - Dismissed											452
34	423	71	171	Judgment - costs	450.00		40	277	6	24	41	6	10	41	453
34	485	-	-	To declare chattel mortgage, voidable								12	13	41	457
34	485	-	-	Judgment	494.00										459
34	482	71	210	Divorce - Decree								12	6	42	459
35	70-84	72	24	Judgment	73.01							6	26	44	468
35	108	-	-	Partition - Dismissed								11	6	44	470
35	216	-	-	Divorce - Dismissed								2	5	46	481
35	244	-	-	Divorce - Dismissed											485
35	301	-	-	Divorce - Dismissed								11	23	46	487
35	266	72	509	Action for recovery of money \$7500.00	5000.00							7	30	46	485
35	429	-	-	Action for Money \$10,244.00 - Dismissed								12	19	47	495
35	434	-	-	Action for Money \$5000.00 - Settled and Dismissed								2	2	48	494
35	361	73	301	" " " \$5,678.74 - Judgment \$4896.00 for Ref. Appraised								5	23	47	493



# JUDGMENT INDEX--DIRECT

NAME OF JUDGMENT CREDITOR		NAME OF JUDGMENT DEBTOR		Term of Judgment or Decree		No. of Case on Docket
Surname	Christian Name	Surname	Christian Name	Month	Year	
1	Bevis	Fred R.	vs. Bevis Robert Franklin, et al	Sept.	1935	13960
2	Black,	Fred (Junior)	Urban, Benjamin, et al	Jan	1937	14266
3	Batdorf,	Frank C.	Urban, Benjamin, et al	Jan	1931	14267
4	Batdorf, Junior	Frank C.	Urban, Benjamin, et al	Jan	1931	14243
5	Bennfield,	Gene	Bennfield, Cassie	Sept.	1945	15774
6	Barry,	Frances	Barry, Walter	Jan.	1946	15863
7	BARRY,	FRANCES M.	BARRY, Walter Randolph	JAN.	1947	16026

# COURT OF COMMON PLEAS.

JOURNAL		FINAL RECORD		NATURE OF SUIT	NATURE AND AMOUNT OF JUDGMENT OR DECREE		Execution Doc.		Date of Execution			WHEN SATISFIED			FILE BOX
Vol.	Page	Vol.	Page		Dollars	Cts.	Vol.	No. Ex.	Month	Day	Year	Month	Day	Year	
32	286	65	257	Partition of Real Estate								10	14	35	407
33	7	68	11	Cognovit Judgment	480.00		40	166	2	4	37				419
33	7	68	343	Cognovit Judgment	285.65		40	170	2	2	37				419
32	587	70	298	Cognovit Judgment	865.61		43	161	1	6	37				418
35	199	72	249	Divorce - Decree											12845 480
35	314	-	-	Divorce - Dismissed											123046 483
35	352	73	73	DIVORCE - DECREE											42647 491







# JUDGMENT INDEX==DIRECT

NAME OF JUDGMENT CREDITOR		NAME OF JUDGMENT DEBTOR		Term of Judgment or Decree		No. of Case on Docket
Surname	Christian Name	Surname	Christian Name	Month	Year	
Baker	Helen	Baker	Yuba A.	Jan	1940	14986
Bates	Hurligh H.	Johnson	Walter	Jan	1940	14882
Bailey	Harbert H.	Carter	J A	Sept	1939	14957
Belville	Homer	"	Metal Polisher, Local No. 108 et al.	May	1940	15053
Butler	Howard	"	Metal Polisher, Local No. 109 et al.	May	1940	15053
Barger	Harry	"	Pennsylvania Railroad Co.	Sept	1940	15102
Brooks	H. D.	"	Greenfield B. Co.	Jan.	1944	15564
Baldwin	Hugh A. (DR)	"	WALKE FRANK	JAN.	1946	15782
Bode	HOMER H.	"	CARROL GRADY	JAN.	1946	15864

# COURT OF COMMON PLEAS.

JOURNAL		FINAL RECORD		NATURE OF SUIT	NATURE AND AMOUNT OF JUDGMENT OR DECREE		Execution Dec.		Date of Execution			WHEN SATISFIED			FILE BOX
Vol.	Page	Vol.	Page		Dollars	Cts.	Vol.	No. Ex.	Month	Day	Year	Month	Day	Year	
34	246	70	132	Divorce decree					5	3	40	5	3	40	448
34	206	-	-	Damages, settled	10824	00						2	8	40	444
34	167	70	61	Cognovit judgment	300	26	40	237	11	16	39				447
34	281	-	-	Supjunction - settled								7	15	40	451
34	281	-	-	Supjunction - settled								7	15	40	451
34	380	71	234	Damages	8,990	00						3	7	42	453
35	74	-	-	Judgment								9	20	44	472
35	212	72	408	Action on Acct. \$100.00								1	26	46	481
35	236	-	-	Action for Conversion - Settled	18000							5	3	46	484







# JUDGMENT INDEX--DIRECT

	NAME OF JUDGMENT CREDITOR		NAME OF JUDGMENT DEBTOR		Term of Judgment or Decree		No. of Case on Docket
	Surname	Christian Name	Surname	Christian Name	Month	Year	
1		J					
2							
3							
4							
5							
6							
7							
8							
9							
10							
11							
12							
13							
14							
15							
16							
17							
18							
19							
20							
21							
22							
23							
24							
25							
26							
27							
28							
29							
30							
31							
32							
33							
34							
35							
36							
37							
38							
39							
40							
41							
42							
43							
44							
45							
46							

# COURT OF COMMON PLEAS.

JOURNAL		FINAL RECORD		NATURE OF SUIT	NATURE AND AMOUNT OF JUDGMENT OR DECREE		Execution Dec.		Date of Execution			WHEN SATISFIED			FILE BOX
Vol.	Page	Vol.	Page		Dollars	Cts.	Vol.	No. Ex.	Month	Day	Year	Month	Day	Year	
															1
															2
															3
															4
															5
															6
															7
															8
															9
															10
															11
															12
															13
															14
															15
															16
															17
															18
															19
															20
															21
															22
															23
															24
															25
															26
															27
															28
															29
															30
															31
															32
															33
															34
															35
															36
															37
															38
															39
															40
															41
															42
															43
															44
															45
															46



# JUDGMENT INDEX==DIRECT

	NAME OF JUDGMENT CREDITOR		NAME OF JUDGMENT DEBTOR		Term of Judgment or Decree		No. of Case on Docket
	Surname	Christian Name	Surname	Christian Name	Month	Year	
1							
2							
3							
4							
5							
6							
7							
8							
9							
10							
11							
12							
13							
14							
15							
16							
17							
18							
19							
20							
21							
22							
23							
24							
25							
26							
27							
28							
29							
30							
31							
32							
33							
34							
35							
36							
37							
38							
39							
40							
41							
42							
43							
44							
45							
46							

# COURT OF COMMON PLEAS.

JOURNAL		FINAL RECORD		NATURE OF SUIT	NATURE AND AMOUNT OF JUDGMENT OR DECREE		Execution Doc.			Date of Execution			WHEN SATISFIED			FILE BOX
Vol.	Page	Vol.	Page		Dollars	Cts.	Vol.	No. Ex.	Month	Day	Year	Month	Day	Year		
																1
																2
																3
																4
																5
																6
																7
																8
																9
																10
																11
																12
																13
																14
																15
																16
																17
																18
																19
																20
																21
																22
																23
																24
																25
																26
																27
																28
																29
																30
																31
																32
																33
																34
																35
																36
																37
																38
																39
																40
																41
																42
																43
																44
																45
																46



# JUDGMENT INDEX==DIRECT

NAME OF JUDGMENT CREDITOR		NAME OF JUDGMENT DEBTOR		Term of Judgment or Decree		No. of Case on Docket
Surname	Christian Name	Surname	Christian Name	Month	Year	
1	<i>Bessy</i>	<i>Julia</i>	<i>Wm. G. Adams, Trustee Co.</i>			
2						
3						
4						
5						
6						
7						
8						
9						
10						
11						
12						
13						
14						
15						
16						
17						
18						
19						
20						
21						
22						
23						
24						
25						
26						
27						
28						
29						
30						
31						
32						
33						
34						
35						
36						
37						
38						
39						
40						
41						
42						
43						
44						
45						
46						

KL M NOPQ R S TUV W XYZ CORP. & FIRM

# COURT OF COMMON PLEAS.

JOURNAL		FINAL RECORD		NATURE OF SUIT	NATURE AND AMOUNT OF JUDGMENT OR DECREE		Execution Doc.		Date of Execution			WHEN SATISFIED			FILE BOX
Vol.	Page	Vol.	Page		Dollars	Cts.	Vol.	No. Ex.	Month	Day	Year	Month	Day	Year	
															1
															2
															3
															4
															5
															6
															7
															8
															9
															10
															11
															12
															13
															14
															15
															16
															17
															18
															19
															20
															21
															22
															23
															24
															25
															26
															27
															28
															29
															30
															31
															32
															33
															34
															35
															36
															37
															38
															39
															40
															41
															42
															43
															44
															45
															46

ABCDEFGHIJ



JUDGMENT INDEX==DIRECT

COURT OF COMMON PLEAS.

NAME OF JUDGMENT CREDITOR		NAME OF JUDGMENT DEBTOR		Term of Judgment or Decree		No. of Case on Docket
Surname	Christian Name	Surname	Christian Name	Month	Year	
Bump	Kathleen E.	Northwestern Life Ins. Co.		May	1935	13834
Blumenschein	Katie	Burns, L. Kay. et al		Sept.	1935	13943
Barger	Kathryn	Barger, Harry W.		May	1939	14861
Baker, (minor)	Kenneth	Baker, Joan		Sept.	1946	15996
BURKEPIE, (MINOR)	KATHRYN E.	BURKEPIE AINSWORTH G.		Sept.	1946	15747
Baughin	Lydia M.	Thompson Ella May Exec.		May	1935	13847
Boerger	Lydia K. Ell	Boerger Charles		Sept.	1935	13922
Bushong	L. E.	Wellwood W. E.		May	1936	14051
Busler	Lewis S.	Busler, Beanie Smith		May	1937	14507
Brubaker,	Lucile	Brubaker Samuel W.		Sept.	1936	14201
Blumenschein,	Lillian M.	Blumenschein Casper H.		Jan	1938	14572
Blumenschein,	Lillian M.	Blumenschein Casper		May	1938	14643
Baker,	Lizzie L.	Kaufman, Abe		May	1938	14700
Baker,	Bessie	Needle, Paul		May	1938	14697
Butler,	Leo	Butler, Virginia		Sept	1940	15062
Bolen	Leslie	Bolen Arthur		May	1941	15240
Brooks	Lillian et al	Elliott Wm. S.		Sept	1941	15264
Birk	June	Blumenschein, Catherine et al		Sept	1941	15282
Brown	Lynn	Brown Lucretia		Jan	1943	15460
Blake	Lloyd L	Watkins Emmett C		Sept	1942	15427
Beard	Leah	Priest, Carol, et al		May	1944	15518
BAKER	LEO	BAKER Elizabeth		Sept	1947	16086
Bany.	Lloyd Kenneth	Bany Jane Amanda		Sept.	1947	16142

JOURNAL		FINAL RECORD		NATURE OF SUIT	NATURE AND AMOUNT OF JUDGMENT OR DECREE		Execution Doc.		Date of Execution			WHEN SATISFIED			FILE BOX
Vol.	Page	Vol.	Page		Dollars	Cts.	Vol.	No. Ex.	Month	Day	Year	Month	Day	Year	
32	266	68	410	Declaratory Judgment										402	
32	317	68	446	To Revive a Judgment	1594.	86	40	130	10	17	35			406	
34	91	69	537	Divorce - <del>Dismissed</del>								6	20	39	443
35	344	-	-	Divorce - <del>Dismissed</del>								4	28	47	489
35	306	73	26	Divorce - <del>Dismissed</del>								12	14	46	487
32	237	-	-	money settled	1600	00						7	23	35	402
32	291	65	361	Divorce Decree								9	13	35	405
32	477	-	-	Cognovit Judgment	140	00	40	148	3	5	36	7	29	36	411
33	257	66	399	Divorce Decree								8	19	1937	429
33	61	-	-	Infraction - Dismissed											417
33	425	-	-	Divorce - Dismissed								3	9	38	431
33	484	68	247	Divorce Decree								5	28	38	434
33	509	-	-	Cognovit Judgment	172	68	40	205	7	18	38				436
33	505	-	-	Cognovit Judgment	150	08	40	208	7	11	38				436
34	318	70	393	Divorce Decree								10	2	40	451
34	459	71	122	Divorce - Ann. Petition - Decree								9	27	41	458
34	508	-	-	Judgment	5000	00						2	9	42	459
34	509	71	220	Partition of real estate Election to take								2	10	42	460
35	3	71	575	Divorce - Decree								4	8	43	468
35	63	-	-	Attachment Dismissed								3	15	44	467
35	82	72	105	Partition - Sale								6	12	44	470
35	413	73	110	Divorce - Decree - Separation agreement conditioned awarded \$2500.00								11	1	47	493
35	423	73	143	Divorce - Decree - Award of custody of child								11	29	47	495



JUDGMENT INDEX==DIRECT

COURT OF COMMON PLEAS.

NAME OF JUDGMENT CREDITOR		vs	NAME OF JUDGMENT DEBTOR		Term of Judgment or Decree		No. of Case on Docket
Surname	Christian Name		Surname	Christian Name	Month	Year	
1	Bennett	May	Bennett	Ed.	Sept.	1936	14171
2	Burris	Mary E.	de Wolf,	Harlow C. et al.	Sept.	1936	14014
3	Bausinger	Mary Anna	Board of C. Com. of Union Co.		May	1938	4228
4	Bodey	Mrs. (Juster)	Urban,	Benjamin et al.	Jan	1937	14266
5	Bell	Mildred	Gordon,	Paul E. et al.	Sept.	1933	13591
6	Brehm	Mathian	Kausch,	William N.	May	1935	13906
7	Breunt	Martha N.	Orchard,	Fred + John	May	1935	13928
8	Braun,	Myrtle E.	Braun,	Ray et al.	May	1942	16372
9	Bizlow	Mary J.	Bizlow	Donald E.	Sept.	1943	15210
10	Butcher	Marilyn	Butcher	Raymond	May	1944	15584
11	Brooker	Mary	Brooker	Arthur	Sept	1944	15646
12	BAKER,	MORLEY	BAKER	LAVONE	Sept.	1946	15934
13	BOERGER	MABEL OWENS	BOERGER	LUTHER	Sept.	1947	16081
14	BROWN	MARY E.	BROWN	LAWRENCE H.	MAY	1947	16019
15							
16							
17							
18							
19							
20							
21							
22							
23							
24							
25							
26							
27							
28							
29							
30							
31							
32							
33							
34							
35							
36							
37							
38							
39							
40							
41							
42							
43							
44							
45							
46							

JOURNAL		FINAL RECORD		NATURE OF SUIT	NATURE AND AMOUNT OF JUDGMENT OR DECREE		Execution Dec.		Date of Execution			WHEN SATISFIED			FILE BOX
Vol.	Page	Vol.	Page		Dollars	Cts.	Vol.	No. Ex.	Month	Day	Year	Month	Day	Year	
32	565	66	87	Divorce								12	8	1936	415-1
32	533	66	67	Partition of Real Estate											409-2
33	523	-	-	Damages Dismissed	50,000.00							8	4	38	418-3
33	7	68	11	Cognovit Judgment	480.00		40	166	2	4	37				419-4
31	508	68	434	Money Judgment	128.75		40	63	12	5	33				392-5
32	251	68	441	Restraining Order								6	22	35	405-6
32	273	68	442	Cognovit											406-7
34	542	-	-	Cognovit Judgment	425.66		40	135	8	16	35				406-7
35	45	-	-	Divorce - Dismissed	2795.38		-	-	-	-	-	6	9	42	463-8
35	102	72	63	Divorce Decree								10	14	44	473-10
31	111	-	-	Divorce Dismissed								10	21	44	475-11
35	283	73	17	Divorce - Decree								10	7	46	487-12
35	399	73	107	Divorce - Decree								9	20	47	493-13
35	376	-	-	Divorce - Dismissed								7	3	47	490-14
															15
															16
															17
															18
															19
															20
															21
															22
															23
															24
															25
															26
															27
															28
															29
															30
															31
															32
															33
															34
															35
															36
															37
															38
															39
															40
															41
															42
															43
															44
															45
															46







# JUDGMENT INDEX==DIRECT

NAME OF JUDGMENT CREDITOR		NAME OF JUDGMENT DEBTOR		Term of Judgment or Decree		No. of Case on Docket
Surname	Christian Name	Surname	Christian Name	Month	Year	
Belt	Rolla	Bullock,	Charles, et al	Jan	1938	4624
Banks (Trust)	Russell S.	Reed,	Anna, et al	Jan	1940	4978
Burdick,	R. G.	Bryan,	Harvey J. et al.	Sept	1941	15258
Berger	Ralph (Chapter)	Schwartzkopf	John (Marshall)	Sept.	1935	14004
BUTCHER	RAYMOND	BUTCHER	ELOISE	Sept.	1946	15755
BERANEK	Rudolph	Williams	STEVEN	MAY	1947	16096

# COURT OF COMMON PLEAS.

JOURNAL		FINAL RECORD		NATURE OF SUIT	NATURE AND AMOUNT OF JUDGMENT OR DECREE		Execution Doc.	Date of Execution			WHEN SATISFIED			FILE BOX
Vol.	Page	Vol.	Page		Dollars	Cts.		Vol.	No. Ex.	Month	Day	Year	Month	
33	446	68	92	To Enforce Lien - Sale							6	18	38	433
34	243	70	180	To Construct Writ.										447
34	779	-	-	For Injunction, <sup>accounting &amp; damages</sup> injunction allowed	500	00	Settled				11	26	41	459
34	526	-	-	Injunction										409
35	301	73	31	Divorce - Decree							11	23	46	488
35	388	-	-	Attachment \$275.00 - Dismissed							8	6	47	493



JUDGMENT INDEX--DIRECT

COURT OF COMMON PLEAS.

NAME OF JUDGMENT CREDITOR		NAME OF JUDGMENT DEBTOR		Term of Judgment or Decree		No. of Case on Docket
Surname	Christian Name	Surname	Christian Name	Month	Year	
1	Brueerd,	Selma V.	vs Brueerd,	Charles	Sept.	1945-15-725
2	BRUBAKER	SAMUEL W.	" BRUBAKER	ADDIE E.	MAY	1946 15814
3	BRUBAKER	SAMUEL W.	" BRUBAKER	ADDIE E et al	Sept.	1946 15815

JOURNAL		FINAL RECORD		NATURE OF SUIT	NATURE AND AMOUNT OF JUDGMENT OR DECREE		Execution Doc.		Date of Execution			WHEN SATISFIED			FILE BOX
Vol.	Page	Vol.	Page		Dollars	Cts.	Vol.	No. Ex.	Month	Day	Year	Month	Day	Year	
25	172	-	-	Divorce - Dissolved								8	24	46	481
35	272	72	466	Return for money \$27,750.00 - Dismissed by the Court								8	10	46	482
35	275	72	480	Contest Will of Lucille Brubaker - Dismissed for want of jurisdiction								10	28	46	482











# JUDGMENT INDEX==DIRECT

# COURT OF COMMON PLEAS.

	NAME OF JUDGMENT CREDITOR		NAME OF JUDGMENT DEBTOR		Term of Judgment or Decree		No. of Case on Docket
	Surname	Christian Name	Surname	Christian Name	Month	Year	
1		W					
2							
3							
4							
5							
6							
7							
8							
9							
10							
11							
12							
13							
14							
15							
16							
17							
18							
19							
20							
21							
22							
23							
24							
25							
26							
27							
28							
29							
30							
31							
32							
33							
34							
35							
36							
37							
38							
39							
40							
41							
42							
43							
44							
45							
46							

JOURNAL		FINAL RECORD		NATURE OF SUIT	NATURE AND AMOUNT OF JUDGMENT OR DECREE		Execution Dec.			Date of Execution			WHEN SATISFIED			FILE BOX
Vol.	Page	Vol.	Page		Dollars	Cts.	Vol.	No. Ex.	Month	Day	Year	Month	Day	Year		
																1
																2
																3
																4
																5
																6
																7
																8
																9
																10
																11
																12
																13
																14
																15
																16
																17
																18
																19
																20
																21
																22
																23
																24
																25
																26
																27
																28
																29
																30
																31
																32
																33
																34
																35
																36
																37
																38
																39
																40
																41
																42
																43
																44
																45
																46



# JUDGMENT INDEX==DIRECT

# COURT OF COMMON PLEAS.

No. of Case on Docket	NAME OF JUDGMENT CREDITOR		NAME OF JUDGMENT DEBTOR		Term of Judgment or Decree	
	Surname	Christian Name	Surname	Christian Name	Month	Year
1		W				
2						
3						
4						
5						
6						
7						
8						
9						
10						
11						
12						
13						
14						
15						
16						
17						
18						
19						
20						
21						
22						
23						
24						
25						
26		X				
27						
28						
29						
30						
31						
32						
33						
34		Y				
35						
36						
37						
38						
39						
40		Z				
41						
42						
43						
44						
45						
46						

JOURNAL		FINAL RECORD		NATURE OF SUIT	NATURE AND AMOUNT OF JUDGMENT OR DECREE			Execution Doc.			Date of Execution			WHEN SATISFIED			FILE BOX
Vol.	Page	Vol.	Page		Dollars	Cts.	Vol.	No. Ex.	Month	Day	Year	Month	Day	Year			
																	1
																	2
																	3
																	4
																	5
																	6
																	7
																	8
																	9
																	10
																	11
																	12
																	13
																	14
																	15
																	16
																	17
																	18
																	19
																	20
																	21
																	22
																	23
																	24
																	25
																	26
																	27
																	28
																	29
																	30
																	31
																	32
																	33
																	34
																	35
																	36
																	37
																	38
																	39
																	40
																	41
																	42
																	43
																	44
																	45
																	46



# JUDGMENT INDEX==DIRECT

CORPORATIONS, FIRM NAMES, ETC. CREDITOR		NAME OF JUDGMENT DEBTOR		Term of Judgment or Decree		No. of Case on Docket
Surname	Christian Name	Surname	Christian Name	Month	Year	
The Buckeye State Bldg. & Loan		Freese	Flora et al	May	1935	13741
"	"	Rarey	Herbert C. et al	Sept.	1935	13961
Bellefontaine Nat. Bank	"	Leach & Pittman, et al		Jan.	1936	14079
Board of Trustees, Liberty Twp.	"	McCully, Carroll, W.P. et al		May	1936	13675
Bellefontaine Nat. Bank	"	Jacobs, R. W. et al		Sept.	1937	14586
Bartley Co. R.A. (corp)	"	Taylor, Harry W. et al		Jan	1933	13251
Ballinger Funeral Home (Wm. Ballinger)	"	Talman, Paul et al		Jan	1942	15349

# COURT OF COMMON PLEAS.

JOURNAL		FINAL RECORD		NATURE OF SUIT	NATURE AND AMOUNT OF JUDGMENT OR DECREE		Execution Doc.		Date of Execution			WHEN SATISFIED			FILE BOX
Vol.	Page	Vol.	Page		Dollars	Cts.	Vol.	No. Ex.	Month	Day	Year	Month	Day	Year	
32	203	65	205	Foreclosure Judg. Dismissed	3383	50						6	26	35	398
32	344	66	53	Foreclosure Judgment	1895	90						10	27	36	407
32	436	66	180	Cognovit Judgment	1824.	12	40	147	5	2	36				412
32	442	-	-	Foreclosure, Dismissed											395
33	369	68	71	Cognovit Judgment	371	38	40	191	12	17	37				432
31	292	68	429	Equitable Relief - Dismissed								1	28	33	379
34	649	71	343	Money	368	19						6	30	42	462



A  
B

DAYTON BLANK BOOK & PRINTING CO.

# JUDGMENT INDEX==DIRECT

CORPORATIONS, FIRM NAMES, ETC. CREDITOR		NAME OF JUDGMENT DEBTOR		Term of Judgment or Decree		No. of Case on Docket
Surname	Christian Name	Surname	Christian Name	Month	Year	
1						
2						
3						
4						
5						
6						
7						
8						
9						
10						
11						
12						
13						
14						
15						
16						
17						
18						
19						
20						
21						
22						
23						
24						
25						
26						
27						
28						
29						
30						
31						
32						
33						
34						
35						
36						
37						
38						
39						
40						
41						
42						
43						
44						
45						
46						

# COURT OF COMMON PLEAS.

JOURNAL		FINAL RECORD		NATURE OF SUIT	NATURE AND AMOUNT OF JUDGMENT OR DECREE		Execution Doc.		Date of Execution			WHEN SATISFIED			FILE BOX
Vol.	Page	Vol.	Page		Dollars	Cts.	Vol.	No. Ex.	Month	Day	Year	Month	Day	Year	
															1
															2
															3
															4
															5
															6
															7
															8
															9
															10
															11
															12
															13
															14
															15
															16
															17
															18
															19
															20
															21
															22
															23
															24
															25
															26
															27
															28
															29
															30
															31
															32
															33
															34
															35
															36
															37
															38
															39
															40
															41
															42
															43
															44
															45
															46

B  
C  
D







# JUDGMENT INDEX==DIRECT

# COURT OF COMMON PLEAS.

NAME OF JUDGMENT CREDITOR		vs	NAME OF JUDGMENT DEBTOR		Term of Judgment or Decree		No. of Case on Docket
Surname	Christian Name		Surname	Christian Name	Month	Year	
Cook	Ada		Cameron (adm)	Richard L.	May	1934	13664
Corbin	Alice		Corbin	Herschel	Jan.	1937	14251
Culp,	Anna Scott		Culp	Oscar	Jan	1938	14517
Cramer,	Arby		Cramer,	Marquette	May	1939	14846
Cushman,	Abby		Cushman,	J.M.	Sept	1938	14722
Clark	Aerie		Fowler	Walter	Jan	1941	15175
Charles	Ada		Charles	Elmer	May	1944	15191
Collier	Alice Leadd		Collier	Kenneth Wm.	Sept.	1945	15256
Callaway	Andrew J.		Callaway	Edith et al.	Jan.	1945	15656
CONRAD (MINOR)	Allen by E.T. CONRAD		Hull,	CHARLES SYLVESTER	MAY	1947	15160
CONRAD (MINOR)	Allen by E.T. CONRAD		Hull,	CHARLES SYLVESTER	MAY	1947	15161

JOURNAL		FINAL RECORD		NATURE OF SUIT	NATURE AND AMOUNT OF JUDGMENT OR DECREE		Execution Doc.		Date of Execution			WHEN SATISFIED			FILE BOX	
Vol.	Page	Vol.	Page		Dollars	Cts.	Vol.	No. Ex.	Month	Day	Year	Month	Day	Year		
31	52	-	-	Money Judgment, Verdict	1244	95						4	25	35	395	1
33	37	-	-	Divorce								3	22	37	419	2
33	377	67	609	Divorce								1	7	38	429	3
34	97	69	239	Divorce								6	27	39	442	4
33	538	-	-	Alimony, Restraining order etc.								3	28	40	437	5
34	409	-	-	Restraining Order - permanent injunction - Dismissed											451	6
34	567			Divorce - Dismissed											456	7
35	144			Divorce - Decree								11	19	45	480	8
35	144	72	404	Partition of Real Property - Partition								4	5	45	476	9
35	375	-	-	Action for Money \$5000.00 - Dismissed								7	1	47	455	10
35	375	-	-	Action for Money \$325.00 - Dismissed								7	1	47	455	11







JUDGMENT INDEX==DIRECT

NAME OF JUDGMENT CREDITOR		NAME OF JUDGMENT DEBTOR		Term of Judgment or Decree		No. of Case on Docket
Surname	Christian Name	Surname	Christian Name	Month	Year	
1	Coleman	Carl	Pfeiffer, Henry J.	Jan	1936	13938
2	Caryl, Guard,	Clifton L.	Scheiderer, Jacob, et al	Jan.	1938	14575
3	Caryl, Guard,	Clifton L.	Scheiderer, Jacob	Sept.	1937	13383
4	Caryl, Guard	Clifton L.	Scheiderer, Jacob, et al	May	1938	14590
5	Carr,	Carr	Miller, J. W. et al.	Jan	1939	12919
6	Cline	Christina	Glisa, John	May	1940	14999
7	Caryl, (Guard,	Clifton L.	Scheiderer, Jacob, et al	May	1938	13944
8	Caryl,	Clifton L.	Shearer, Otway B.	Jan.	1939	14756
9	Caryl,	Clifton L.	Shearer, Otway B.	Jan	1939	14835
10	Coleman	Carl L.	Wilson, George W.	Jan	1941	15153
11	Criverton	Cora	Criverton, John F.	May	1941	15251
12	Coleman	Carl L.	Hilman, Geo. H.	Jan.	1942	10388
13	Cavis,	Clara	Cavis, Frank	Jan	1945	10609
14	Caryl,	Clifton	Hoffmanns, Alfred	May	1945	10700
15	Caryl,	Clifton L., Gdn.	AMRINE, MAX, et al	May	1945	15673

COURT OF COMMON PLEAS.

JOURNAL		FINAL RECORD		NATURE OF SUIT	NATURE AND AMOUNT OF JUDGMENT OR DECREE		Execution Doc.		Date of Execution			WHEN SATISFIED			FILE BOX
Vol.	Page	Vol.	Page		Dollars	Cts.	Vol.	No. Ex.	Month	Day	Year	Month	Day	Year	
32	373	68	459	Damage - Verdict for \$ 385.00										406	1
33	439	68	554	Appeal dismissed, appealed dismissed										431	2
				Probate Court	69	103	Application for Exemption		1	72	4	1	38	-72-	3
33	525	69	190	Exclusion of Judg. Lic. - 6000, 68										432	4
33	577	69	400	Partition & Receivables, Sale							5	22	39	365	5
34	290	70	236	Denial, Decree							8	3	40	448	6
33	484	-	-	To Review an account dismissed										406	7
				See app. docket money			650.00		Satisfied		4	3	39	439	8
34	41	-	-	Cognovit Judgment			543.12		Released on app. docket		4	3	39	442	9
34	385	-	-	Cognovit Judgment			320.04							454	10
34	473	71	106	Divorce Decree							11	4	41	459	11
34	529	71	310	Cognovit Judgment			266.00		41 30	7-25-42				463	12
35	138	72	40	Divorce Decree							3	3	1946	476	13
35	313	-	-	Action for Personal Service - Dismissed							12	28	46	479	14
35	157	72	263	Action FOR FORFEITURE OF LIFE Est.							5	28	45	477	15



# JUDGMENT INDEX==DIRECT

No.	NAME OF JUDGMENT CREDITOR		vs	NAME OF JUDGMENT DEBTOR		Term of Judgment or Decree		No. of Case on Docket
	Surname	Christian Name		Surname	Christian Name	Month	Year	
1	Carmean	Don J. Co.		Marysville Commercial Bank	Sept.	1935	13904	
2	Coble	Dorothy Smith	"	Shaw, Harry H. et. al.	May	1940	15077	
3								
4								
5								
6								
7								
8								
9								
10								
11								
12								
13								
14								
15								
16								
17								
18								
19								
20								
21								
22								
23								
24								
25								
26								
27								
28								
29								
30								
31								
32								
33								
34								
35								
36								
37								
38								
39								
40								
41								
42								
43								
44								
45								
46								

# COURT OF COMMON PLEAS.

JOURNAL		FINAL RECORD		NATURE OF SUIT	NATURE AND AMOUNT OF JUDGMENT OR DECREE		Execution Dec.		Date of Execution			WHEN SATISFIED			FILE BOX	
Vol.	Page	Vol.	Page		Dollars	Cts.	Vol.	No. Ex.	Month	Day	Year	Month	Day	Year		
32	353	-	-	Action for money. Dismissed	5000.	00						12	31	35	405	1
34	356	71	1	Partition of real estate								1	6	41	452	2
																3
																4
																5
																6
																7
																8
																9
																10
																11
																12
																13
																14
																15
																16
																17
																18
																19
																20
																21
																22
																23
																24
																25
																26
																27
																28
																29
																30
																31
																32
																33
																34
																35
																36
																37
																38
																39
																40
																41
																42
																43
																44
																45
																46



# JUDGMENT INDEX--DIRECT

# COURT OF COMMON PLEAS.

NAME OF JUDGMENT CREDITOR		vs	NAME OF JUDGMENT DEBTOR		Term of Judgment or Decree		No. of Case on Docket
Surname	Christian Name		Surname	Christian Name	Month	Year	
1	Collier	Ethel	Collier	Charles	Jan.	1936	13999
2	Coyle	Ethel Marie	Coyle,	Samuel S.	Jan.	1937	14285
3	Cleman	Eugene	"	James	May	1941	15235
4	Coe	C. M.	"	Amrina	May	1934	13752
5	Cross	Elias Howell	"	Fox.	Jan	1942	15327
6	Conrad, Edgar d/bk	Edgar	"	Snodgrass, Wm R.	Sept	1942	15410
7	Cramer	Effie	"	Cramer	May	1946	15899
8	Call	ERNA	"	Call	Sept.	1947	16064
9	CONWAY	EUGENE E.	"	THE CLEVELAND, COLUMBUS & CINCINNATI HIGHWAY, INC.	JAN.	1948	15576
10	CONRAD, ET. NEXT FRIEND OF ALLEN CONRAD		"	Hull,	MAY	1947	15160
11	CONRAD, ET., NEXT FRIEND OF ALLEN CONRAD		"	Hull,	MAY	1947	15161
12	COX,	F. A.	"	REED	SEPT.	1947	16159
13	Croiston	Ella H.	"	Croiston et al.	Sept.	1947	16151
14							
15							
16							
17							
18							
19							
20							
21							
22							
23							
24							
25							
26							
27							
28							
29							
30							
31							
32							
33							
34							
35							
36							
37							
38							
39							
40							
41							
42							
43							
44							
45							
46							

JOURNAL		FINAL RECORD		NATURE OF SUIT	NATURE AND AMOUNT OF JUDGMENT OR DECREE		Execution Doc.			Date of Execution			WHEN SATISFIED			FILE BOX
Vol.	Page	Vol.	Page		Dollars	Cts.	Vol.	No. Ex.	Month	Day	Year	Month	Day	Year		
32	368	65	352	Divorce								1	18	36	408	1
33	54	66	112	"								4	21	37	420	2
34	448	-	-	Money	450.00							8	29	41	458	3
34	459	-	-	Complaint to Keep the Peace											399	4
34	561	71	374	Money								9	21	42	462	5
34	597	71	491	Judgment								3	14	43	466	6
35	253	-	-	Divorce - Dismissed											485	7
35	406	73	100	Divorce - Decree								10	3	47	492	8
35	446	-	-	Action for money \$50.00								2	20	48	492	9
35	375	-	-	Action for money \$5000.00								7	1	47	455	10
35	395	-	-	Action for money \$325.00								7	1	47	455	11
35	425	-	-	Action for money \$162.23 & Int.								12	4	47	496	12
35	416	73	228	Partition of Real Estate - \$5875.00 - Election to take								11	6	47	496	13
																14
																15
																16
																17
																18
																19
																20
																21
																22
																23
																24
																25
																26
																27
																28
																29
																30
																31
																32
																33
																34
																35
																36
																37
																38
																39
																40
																41
																42
																43
																44
																45
																46







JUDGMENT INDEX==DIRECT

COURT OF COMMON PLEAS.

No.	NAME OF JUDGMENT CREDITOR		NAME OF JUDGMENT DEBTOR		Term of Judgment or Decree		No. of Case on Docket
	Surname	Christian Name	Surname	Christian Name	Month	Year	
1	Castle	Grace E.	Castle,	Winfield S.	Sept.	1936	14128
2	Carroll,	Grace	Willauer,	Oliver	Sept	1939	14916
3	Cole,	Heldis E.	Cole,	Riley J.	Sept	1939	14703
4	Clow, Thos.	L. L.	Harkhaven,	Wm., et al	Sept	1931	13092
5	Conway	Grace	Conway	Eugene	May	1944	15613
6	CRIDER,	Gilbert/Maxwell, AMINOR	CRIDER, IRENE,	A MINOR by etc.	SEPT.	1947	15969

JOURNAL		FINAL RECORD		NATURE OF SUIT	NATURE AND AMOUNT OF JUDGMENT OR DECREE		Execution Doc.		Date of Execution			WHEN SATISFIED			FILE BOX
Vol.	Page	Vol.	Page		Dollars	Cts.	Vol.	No. Ex.	Month	Day	Year	Month	Day	Year	
32	559	66	85	Divorce								11	30	36	414
34	58	-	-	Appeal			219	00			10-26-37	10	26	37	445
34	127	-	-	Divorce, alimony								9	18	39	437
34	525	-	-	Testate Judgment	\$122	57									372
35	119	72	78	Divorce Decree								9	21	44	374
35	311	73	49	DIVORCE - DECREE								12	27	46	488



# JUDGMENT INDEX==DIRECT

# COURT OF COMMON PLEAS.

No. of Case on Docket	NAME OF JUDGMENT CREDITOR		NAME OF JUDGMENT DEBTOR		Term of Judgment or Decree	
	Surname	Christian Name	Surname	Christian Name	Month	Year
14834	Conklin	Howard	Johnson	Charles C. et al	Jan	1939
15149	Conklin	Henry	New York Central R.R. Co.		May	1947
15210	Carmean	Nattie	Kennedy	Will	May	1947
15717	CREVISTON	HELEN R.	CREVISTON	Scott	Sept.	1946
16000	CAMERON	Harold	VANATTA	MARIE ETAL	JAN.	1947

JOURNAL		FINAL RECORD		NATURE OF SUIT	NATURE AND AMOUNT OF JUDGMENT OR DECREE		Execution Doc.			Date of Execution			WHEN SATISFIED			FILE BOX	
Vol.	Page	Vol.	Page		Dollars	Cts.	Vol.	No. Ex.	Month	Day	Year	Month	Day	Year			
34	55	-	-	Money foreclosure etc.	181	12									442	1	
34	420	-	-	Money Judgment	1875	57					6	7	41		454	2	
34	428	-	-	Commut Judgment	1751	69	70	280	7	30	41	7	31	41	457	3	
35	276	73	1	Divorce - Decree											9 1 '46	486	4
35	338	-	-	Action for partition of real estate - dismissed											3 3 '47	487	5



# JUDGMENT INDEX==DIRECT

# COURT OF COMMON PLEAS.

NAME OF JUDGMENT CREDITOR		NAME OF JUDGMENT DEBTOR		Term of Judgment or Decree		No. of Case on Docket
Surname	Christian Name	Surname	Christian Name	Month	Year	
1	Guggill	Ira E.	Guggill, Edna M.	Sept	1942	15439
2	Connolly,	None	Connolly, Clarence	May	1943	15502
3	Gury	Frank L.	Gury, John G.	Sept.	1948	16239
4						
5						
6						
7						
8						
9						
10						
11						
12						
13						
14						
15						
16						
17	Clapsaddle	John E.	Clapsaddle, Lesta, et al	May	1936	13895
18	Conrad, Inge	Jesse F. et al	Reyay, Marion et al	Jan	1938	13909
19	Case,	Jane M. Hospital	Wright, Nettie	May	1937	14316
20	Clark	J. H.	Bright, C. M. & Julia	Jan	1942	15342
21	Clarridge,	Grace	Clarridge, Doyle	Sept	1943	15516
22	Coon, Jr.	Jesse	Coon, Pauline	Jan	1946	15672
23	Collins					
24	CLARRIDGE	JANICE	CLARRIDGE, Doyle	SEPT.	1947	16126
25	Copeland	Jessie P.	Copeland, Ray L.	Sept.	1948	16287
26	Clark	J. H.	Trively et al, Maria W.	Sept.	1948	16298
27						
28						
29						
30						
31						
32						
33						
34						
35						
36						
37						
38						
39						
40						
41						
42						
43						
44						
45						
46						

JOURNAL		FINAL RECORD		NATURE OF SUIT	NATURE AND AMOUNT OF JUDGMENT OR DECREE	Execution Doc.		Date of Execution			WHEN SATISFIED			FILE BOX		
Vol.	Page	Vol.	Page			Dollars	Cts.	Vol.	No. Ex.	Month	Day	Year	Month		Day	Year
37	592	71	566	Divorce	Decree							2	11	43	467	1
35	41	71	591	Divorce	Decree							10	14	43	470	2
35	521	73	418	Divorce	Decree to Plaintiff - Gross Neg. & Cruelty.							10	11	48	499	3
32	442	65	464	Cancellation of deed, etc.	Directed							5	12	36	404	17
33	414	-	-	Money, Unclaimed								2	17	38	405	18
33	94	68	256	Money Judgment	111 .01	40	183	5	24	37					421	19
34	522	-	-	Cognovit Judgment	105.86	41	22	3	27	42					462	20
35	49	-	-	Divorce - Dismissed											470	21
35	157	72	122	Divorce - Decree								5	9	45	476	22
35	416	73	130	Divorce - Decree								11	4	47	495	24
35	519	73	410	Divorce - Decree to Plaintiff - Gross Neg. & Cruelty.								10	8	48	501	25
35	572	73	381	Cognovit Judgment.								9	23	48	501	26



# JUDGMENT INDEX==DIRECT

No. of Case on Docket	NAME OF JUDGMENT CREDITOR		NAME OF JUDGMENT DEBTOR		Term of Judgment or Decree	
	Surname	Christian Name	Surname	Christian Name	Month	Year
1		J				
2						
3						
4						
5						
6						
7						
8						
9						
10						
11						
12						
13						
14						
15						
16						
17						
18						
19						
20						
21						
22						
23						
24						
25						
26						
27						
28						
29						
30						
31						
32						
33						
34						
35						
36						
37						
38						
39						
40						
41						
42						
43						
44						
45						
46						

# COURT OF COMMON PLEAS.

JOURNAL		FINAL RECORD		NATURE OF SUIT	NATURE AND AMOUNT OF JUDGMENT OR DECREE			Execution Doc.			Date of Execution			WHEN SATISFIED			FILE BOX
Vol.	Page	Vol.	Page		Dollars	Cts.	Vol.	No. Ex.	Month	Day	Year	Month	Day	Year			
																	1
																	2
																	3
																	4
																	5
																	6
																	7
																	8
																	9
																	10
																	11
																	12
																	13
																	14
																	15
																	16
																	17
																	18
																	19
																	20
																	21
																	22
																	23
																	24
																	25
																	26
																	27
																	28
																	29
																	30
																	31
																	32
																	33
																	34
																	35
																	36
																	37
																	38
																	39
																	40
																	41
																	42
																	43
																	44
																	45
																	46







JUDGMENT INDEX==DIRECT

No. of Case on Docket	NAME OF JUDGMENT CREDITOR		NAME OF JUDGMENT DEBTOR		Term of Judgment or Decree	
	Surname	Christian Name	Surname	Christian Name	Month	Year
1		J				
2						
3						
4						
5						
6						
7						
8						
9						
10						
11						
12						
13						
14						
15						
16						
17						
18						
19						
20						
21						
22						
23						
24						
25						
26						
27						
28						
29						
30						
31						
32						
33						
34						
35						
36						
37						
38						
39						
40						
41						
42						
43						
44						
45						
46						

COURT OF COMMON PLEAS.

JOURNAL		FINAL RECORD		NATURE OF SUIT	NATURE AND AMOUNT OF JUDGMENT OR DECREE		Execution Doc.		Date of Execution			WHEN SATISFIED			FILE BOX
Vol.	Page	Vol.	Page		Dollars	Cts.	Vol.	No. Ex.	Month	Day	Year	Month	Day	Year	
															1
															2
															3
															4
															5
															6
															7
															8
															9
															10
															11
															12
															13
															14
															15
															16
															17
															18
															19
															20
															21
															22
															23
															24
															25
															26
															27
															28
															29
															30
															31
															32
															33
															34
															35
															36
															37
															38
															39
															40
															41
															42
															43
															44
															45
															46







JUDGMENT INDEX==DIRECT

NAME OF JUDGMENT CREDITOR		vs	NAME OF JUDGMENT DEBTOR		Term of Judgment or Decree		No. of Case on Docket
Surname	Christian Name		Surname	Christian Name	Month	Year	
1	Cahill	Margaret	Romine	G.B. et al	Jan	1935	13864
2	Cahill	Margaret	Romine	G.B. et al	May	1935	13865
3	Casey	Marie E.	Lane	George E. et al	May	1935	13885
4	Courter	Marie Kathleen	Courter	Argus R	Sept.	1935	13924
5	Cantwell,	Marie	Burns	Clement	May	1936	14028
6	Cross	Mabel J.	Fox,	Ralph, adm.	Sept	1941	15291
7	Coshul	Madeline R.	Coshul	Donald E.	Jan	1941	15183
8	Converse	Marcella	Converse	Smith	May	1942	15352
9	Cook,	Marion A.	Cook,	Norothy	May	1944	15897
10	Brothers,	Myrtle	McTittick,	Clark	May	1944	15895
11	CORXLEY	MINNIE	CORXLEY	Roy	SEPT.	1946	15973
12	CAMERON	MARGORIE	CAMERON	Harold	MAY	1947	16062
13	CODER	MILDRED L.	CODER	loyd L.	SEPT.	1947	16083
14							
15							
16							
17							
18							
19							
20							
21							
22							
23							
24							
25							
26							
27							
28							
29							
30							
31							
32							
33							
34							
35							
36							
37							
38							
39							
40							
41							
42							
43							
44							
45							
46							

COURT OF COMMON PLEAS.

JOURNAL		FINAL RECORD		NATURE OF SUIT	NATURE AND AMOUNT OF JUDGMENT OR DECREE		Execution Doc.		Date of Execution			WHEN SATISFIED			FILE BOX	
Vol.	Page	Vol.	Page		Dollars	Cts.	Vol.	No. Ex.	Month	Day	Year	Month	Day	Year		
32	208			Cognovit Judg. <sup>settled</sup> dismissed	500.	00	40	110	4	6	35	7	6	35	403	1
32	208	-	-	Creditors Bill <sup>settled</sup>	500	00						7	6	35	413	2
32	235	65	149	Cognovit Judg.	212	33	40	114	6	21	35				404	3
32	299	65	316	Divorce Decree								9	26	35	405	4
32	451	-	-	judgment <sup>settled</sup>	10,000	00						5	23	36	410	5
34	512	-	-	Money	1,000	00									460	6
34	483	-	-	Divorce Decree											454	7
24	562	71	363	Divorce Decree								9	29	42	465	8
35	265	72	287	Divorce - Decree								7	30	46	485	9
35	265			Action for Damages - Dismissed								7	26	46	480	10
35	309	72	559	Divorce - Decree								12	20	46	488	11
35	381	73	98	Divorce - Decree								17	19	47	492	12
35	207	73	109	Divorce - Decree								10	11	47	493	13
14																14
15																15
16																16
17																17
18																18
19																19
20																20
21																21
22																22
23																23
24																24
25																25
26																26
27																27
28																28
29																29
30																30
31																31
32																32
33																33
34																34
35																35
36																36
37																37
38																38
39																39
40																40
41																41
42																42
43																43
44																44
45																45
46																46







JUDGMENT INDEX--DIRECT

COURT OF COMMON PLEAS.

NAME OF JUDGMENT CREDITOR		vs	NAME OF JUDGMENT DEBTOR		Term of Judgment or Decree		No. of Case on Docket
Surname	Christian Name		Surname	Christian Name	Month	Year	
1	Campbell	Rosa W	Hooley	Worley + Grace	Sept	1935	13958
2	Clark	Robin	Evans,	Naguard	Sept.	1934	13738
3	Cross, Ruth	Randell	Cross,	L. S.	May	1940	14853
4	Cox, Ruth	(g minor)	Cox	William	Jan	1940	14993
5	Covey,	Rosa D.	Meyer,	Richard H.	Jan	1938	14325
6	Coleman	Ralph J.	Hile	James	Sept	1940	15098
7	Coleman	Ralph J.	Hile	James	Sept	1940	15099
8	Cron	R. W. J.	Page	Henry et al	Jan	1941	15155
9	Connolly	Roscoe	Schneider	H. C.	May	1941	15226
10	Collier,	Robert M.	Collier,	Norothy E.	Jan	1946	15786
11	Chandler, Adm.	Robert J.	Penhallow	Clarence A.	Jan.	1948	16165
12	Connolly,	Roscoe P.	Connolly,	Sarah Margaret	Sept.	1948.	16257
13							
14							
15							
16							
17							
18							
19							
20							
21							
22							
23							
24							
25							
26							
27							
28							
29							
30							
31							
32							
33							
34							
35							
36							
37							
38							
39							
40							
41							
42							
43							
44							
45							
46							

JOURNAL		FINAL RECORD		NATURE OF SUIT	NATURE AND AMOUNT OF JUDGMENT OR DECREE		Execution Doc.			Date of Execution			WHEN SATISFIED			FILE BOX		
Vol.	Page	Vol.	Page		Dollars	Cts.	Vol.	No. Ex.	Month	Day	Year	Month	Day	Year				
32	292	65	269	Cognovit	Judg. settled.	100 00	40	124	9	16	35	9	19	35	407	1		
32	110	66	99	Bestardy,	Guilty - Cash Settlement.										398	2		
34	259	-	-	money		1141.75						5	25	40	443	3		
34	225	70	143	Divorce,	Decree							3	25	40	448	4		
33	420	-	-	money.		10000.00						3	2	38	421	5		
34	371	-	-	money		500 00									452	6		
34	395	-	-	Judgment		450.00						3	19	41	452	7		
34	407	71	119	Judgment		241.00		40	271	4	9	1941	4	9	41	455	8	
-	-	-	-	Cognovit judgment		421.88		40	286	7	28	41			458	9		
35	206	72	257	Divorce - Decree											14	46	481	10
35	459	-	-	Action for Wrongful death	\$5,000.00 - Settled & Dismissed							4	8	40	496	11		
35	521	73	379	Divorce Decree to Plt. - Gross Neglect.								10	11	48	500	12		
13																	13	
14																		14
15																		15
16																		16
17																		17
18																		18
19																		19
20																		20
21																		21
22																		22
23																		23
24																		24
25																		25
26																		26
27																		27
28																		28
29																		29
30																		30
31																		31
32																		32
33																		33
34																		34
35																		35
36																		36
37																		37
38																		38
39																		39
40																		40
41																		41
42																		42
43																		43
44																		44
45																		45
46																		46











# JUDGMENT INDEX--DIRECT

# COURT OF COMMON PLEAS.

NAME OF JUDGMENT CREDITOR		NAME OF JUDGMENT DEBTOR		Term of Judgment or Decree		No. of Case on Docket
Surname	Christian Name	Surname	Christian Name	Month	Year	
1	Clark	Walter	vs Clark	Yaldie	Jan. 1935	13844
2	Crottinger	William N.	" Crottinger	Chester, et al	Jan 1936	14145
3	Chain	William Guy	" Chain	Robert, et al	Sept. 1937	14528
4	Chain	Wm. Guy	" Chain	Robert	Sept. 1937	14529
5	Collier	W. E.	" Thompson	Carroll, et al	May 1937	14264
6	Cameron	Wm. R. adm.	" Scheppele	Adolph W.	Sept. 1938	14723
7	Cameron	Wm. R. adm.	" Brooks	Paul H. et al	Jan 1940	14985
8	Coder, Jr.	William Harry	" Conrad + Sons	William, et al	May 1940	14966
9	Cody	W. F.	" Cody	John + Elizabeth	Sept 1942	15411
10	Cutshaw	H. H.	" Union Co. Rural Elec. Co.	et al	Sept. 1945	15666
11	Coleman	Wm. L. Edw. P. & Evans	" GINGRICH	J. S. et al	JAN. 1946	15690
12	Conner	H. H.	" Moore et al.	Leila	May 1947	16050

JOURNAL		FINAL RECORD		NATURE OF SUIT	NATURE AND AMOUNT OF JUDGMENT OR DECREE		Execution Doc.		Date of Execution			WHEN SATISFIED			FILE BOX
Vol.	Page	Vol.	Page		Dollars	Cts.	Vol.	No. Ex.	Month	Day	Year	Month	Day	Year	
32	205	65	141	Divorce Decree								4	1	35	402
32	552	66	206	Partition of Real Estate											414
33	304	-	-	Partition etc. - Dismissed								9	13	37	430
33	324	-	-	Partition, Receiver etc - Dismissed								9	13	37	430
33	190	68	448	Damages, Judgment	50.00		I	59							419
33	554	69	97	Foreclosure Judgment	\$2844.54							12	1	38	437
34	236	70	93	Foreclosure of money	10213.64							5	24	40	448
34	266	-	-	money, Dismissed	50,000.00							6	10	40	447
34	564	71	613	Cognovit Judgment	755.54										466
35	204	-	-	Judgment - Dismissed											476
35	222	72	377	Action for Money + costs	2,500.00							2	25	46	477
35	382	73	202	Partition of Real Estate - Sale								7	22	47	491



# JUDGMENT INDEX--DIRECT

# COURT OF COMMON PLEAS.

No. of Case on Docket	NAME OF JUDGMENT CREDITOR		NAME OF JUDGMENT DEBTOR		Term of Judgment or Decree	
	Surname	Christian Name	Surname	Christian Name	Month	Year
1	W					
2						
3						
4						
5						
6						
7						
8						
9						
10						
11						
12						
13						
14						
15						
16						
17						
18						
19						
20						
21						
22						
23						
24						
25						
26						
27						
28						
29						
30						
31						
32						
33						
34						
35						
36						
37						
38						
39						
40						
41						
42						
43						
44						
45						
46						

JOURNAL		FINAL RECORD		NATURE OF SUIT	NATURE AND AMOUNT OF JUDGMENT OR DECREE		Execution Doc.		Date of Execution			WHEN SATISFIED			FILE BOX
Vol.	Page	Vol.	Page		Dollars	Cts.	Vol.	No. Ex.	Month	Day	Year	Month	Day	Year	
															1
															2
															3
															4
															5
															6
															7
															8
															9
															10
															11
															12
															13
															14
															15
															16
															17
															18
															19
															20
															21
															22
															23
															24
															25
															26
															27
															28
															29
															30
															31
															32
															33
															34
															35
															36
															37
															38
															39
															40
															41
															42
															43
															44
															45
															46



# JUDGMENT INDEX==DIRECT

# COURT OF COMMON PLEAS.

No. of Case on Docket	NAME OF JUDGMENT CREDITOR		NAME OF JUDGMENT DEBTOR		Term of Judgment or Decree	
	Surname	Christian Name	Surname	Christian Name	Month	Year
1		W				
2						
3						
4						
5						
6						
7						
8						
9						
10						
11						
12						
13						
14						
15						
16						
17						
18						
19						
20						
21						
22						
23						
24						
25						
26		X				
27						
28						
29						
30						
31						
32						
33						
34		Y				
35						
36						
37						
38						
39						
40		Z				
41						
42						
43						
44						
45						
46						

JOURNAL		FINAL RECORD		NATURE OF SUIT	NATURE AND AMOUNT OF JUDGMENT OR DECREE		Execution Dec.		Date of Execution			WHEN SATISFIED			FILE BOX
Vol.	Page	Vol.	Page		Dollars	Cts.	Vol.	No. Ex.	Month	Day	Year	Month	Day	Year	
															1
															2
															3
															4
															5
															6
															7
															8
															9
															10
															11
															12
															13
															14
															15
															16
															17
															18
															19
															20
															21
															22
															23
															24
															25
															26
															27
															28
															29
															30
															31
															32
															33
															34
															35
															36
															37
															38
															39
															40
															41
															42
															43
															44
															45
															46



JUDGMENT INDEX--DIRECT

COURT OF COMMON PLEAS.

CORPORATIONS, FIRM NAMES, ETC. CREDITOR		NAME OF JUDGMENT DEBTOR		Term of Judgment or Decree		No. of Case on Docket
Surname	Christian Name	Surname	Christian Name	Month	Year	
The Citizens Home Savings Co.		Ilea - et al.	Patrick	Jan	1935	13155
"		Robinson et al	Benjamin L.	Jan	1935	13597
The Columbus Mutual Life Ins. Co.		Patch, et al	D.W.	Sept.	1934	13746
"		Reeder et al	George C.	May	1935	13877
The Citizens Home & Savings Co.		Elliott, Robert	Allen	Sept.	1935	13940
"		Burns, Mildred,	et al.	Sept.	1935	13948
Carhart Fred L.		Smith	Hutton S.	Sept.	1935	14006
Citizens Home & Savings Co.		Regier	Lucile, et al	May	1935	13930
"		Morgan	H. F. et al	May	1936	13412
Carmean, Hon. W. Company		Marysville Commercial Bk.		May	1935	13831
Citizens Home & Savings Co.		Wellmer	H. C. et al.	Jan.	1936	13974
Citizens Home & Savings Co.		Wilkinson, Carrie,	et al	Jan.	1937	13768
"		Jackson,	James W. et al	Jan	1937	14060
"		Waterman,	Arthur, et al	May	1936	13589
Central Assurance Co.		Burson, W.M. & Evan, J. Q.		Jan.	1937	14211
Columbus Coal & Lumber Co.		Wamack	A. F.	Jan	1938	14523
Citizens Fed. S. & L. Ass'n.		Thompson, Carroll.	et al	Sept.	1937	14539
"		Epps,	Carl D. et al	Jan	1938	14600
Columbus Mutual Life Ins. Co.		Green,	W. H. et al	Jan	1938	14003
Citizens Home & Sav. Co.		Smith, Amy G.	et al	Jan	1934	13656
"		Osburn,	Charles O.	Jan.	1939	14092
Citizens Fed. S. & L. Ass'n.		Anderson, Julia E.	et al	Jan	1938	14622
"		Merrett,	Earl F. et al	Jan	1938	14637
Congregational Christian Church		Strawther, James.	et al	Sept	1937	14551
Citizens Home & Savings Co.		Strawther,	William	Sept.	1935	13952
Citizens Fed. Savings & Loan Ass'n.		Rorres,	Alex et al.	May	1941	15154
Citizens Fed. Savings & Loan Ass'n.		Secord,	Lowell et al.	Jan	1941	15155
Col. Mutual Life Insurance Co.		Orger	Alfred et al.	May	1938	14695
Clayborne Township Bd. of Trustees		Anderson	M. S. et al	May	1931	13006
Citizens Federal Savings		Cook,	Laura E. et al.	Sept	1942	15414
Colonial Finance Co.		Johnson,	Alv	Jan	1943	15464
Colonial Finance Co.		Bringle,	W. Peck	Sept.	1943	15531
Citizens Fed. Savings & Loan Ass'n.		Beaman, Lynn E. & Kathryn M.		May	1944	15576
Citizens Fed. Sav. & Loan Ass'n.		Allinder,	Veldert, et al	May	1945	15704
"		Bea	Don et al.	May	1945	16185

JOURNAL		FINAL RECORD		NATURE OF SUIT	NATURE AND AMOUNT OF JUDGMENT OR DECREE		Execution Dec.			Date of Execution			WHEN SATISFIED			FILE
Vol.	Page	Vol.	Page		Dollars	Cts.	Vol.	No. Ex.	Month	Day	Year	Month	Day	Year	BOX	
32	143	65	121	Foreclosure	Judg - sale	235	66								399	1
32	170	65	133	"	"	1022	28								392	2
32	146	65	155	"	"	2676	39								400	3
32	248	65	248	"	dismissed	2500.									404	4
32	289	-	-	"	"	314	89								406	5
32	318	65	294	"	sale	1107	66								406	6
32	347	-	-	Judgment - Consolidated with 13710		1125	00								409	7
32	277	-	-	Foreclosure	Dismissed	645	90								406	8
32	437	-	-	"	"	2671	69								385	9
32	237	65	405	Money	Settled - verdict	10,922	26	40	136	12	24	35			405	10
32	363	65	425	Foreclosure, Judg. & Sale		3067.	80								407	11
33	63	-	-	Foreclosure - Dismissed											399	12
33	63	66	156	Foreclosure, Judg. - Sale											411	13
32	460	-	-	Foreclosure	Dismissed										392	14
33	49	-	-	Money - dismissed		136	80								417	15
33	416	-	-	Money - settled		110.	17								429	16
33	331	67	319	Money, Foreclosure, Sale		2308	80								430	17
33	405	-	-	"	"										432	18
33	445	-	-	"	"	18691.	46								409	19
31	575	67	323	Foreclosure											395	20
34	2	-	-	Foreclosure - Dismissed		3504.	68								412	21
33	429	68	49	Foreclosure, Judgment, Sale											433	22
33	458	68	266	Foreclosure, Judg. Sale											394	23
33	367	69	111	Injunction granted, dismissed											431	24
32	325	-	-	Foreclosure, Judgment	settled	162.	26								407	25
34	438	71	78	Money foreclosure of mortgage, and		701	70								455	26
34	443	-	-	Judgment - Foreclosure - Sale		2777	10								455	27
33	601	-	-	Request judgment		342	90	40	202						438	28
34	424	-	-	Judgment		2959	15								369	29
35	4	71	514	Foreclosure of mortgage - sale											466	30
35	71	557		Against judgment		176	00								468	31
35	117	72	36	Judgment		75	71								471	32
35	76	-	-	Mortgage foreclosure	Dismissed										473	33
35	160	-	-	Action for Money, Foreclosure of Mort. and Sale of \$4500.00											477	34
35	479	73	223	Action for Money & Foreclosure of Mort. and Sale of \$4500.00											497	35

See next page

See next page



# JUDGMENT INDEX==DIRECT

# COURT OF COMMON PLEAS.

CORPORATIONS, FIRM NAMES, ETC. CREDITOR		NAME OF JUDGMENT DEBTOR		Term of Judgment or Decree		No. of Case on Docket
Surname	Christian Name	Surname	Christian Name	Month	Year	
1						
2						
3						
4						
5						
6						
7						
8						
9						
10						
11						
12						
13						
14						
15						
16						
17						
18						
19						
20						
21						
22						
23						
24						
25						
26						
27						
28						
29						
30						
31						
32						
33						
34						
35						
36						
37						
38						
39						
40						
41						
42						
43						
44						
45						
46						

JOURNAL		FINAL RECORD		NATURE OF SUIT	NATURE AND AMOUNT OF JUDGMENT OR DECREE		Execution Doc.		Date of Execution			WHEN SATISFIED			FILE BOX
Vol.	Page	Vol.	Page		Dollars	Cts.	Vol.	No. Ex.	Month	Day	Year	Month	Day	Year	
															1
															2
															3
															4
															5
															6
															7
															8
															9
															10
															11
															12
															13
															14
															15
															16
															17
															18
															19
															20
															21
															22
															23
															24
															25
															26
															27
															28
															29
															30
															31
															32
															33
															34
															35
															36
															37
															38
															39
															40
															41
															42
															43
															44
															45
															46

*See next page*

*See next page*



# JUDGMENT INDEX--DIRECT

CORPORATIONS, FIRM NAMES, ETC. CREDITOR		NAME OF JUDGMENT DEBTOR		Term of Judgment or Decree		No. of Case on Docket
Surname	Christian Name	Surname	Christian Name	Month	Year	
1	Columbus Prod. Credit Assn.	Johnston	Nassif E.	Sept.	1936	14101
2	"	Somerlot	Adam	Jan	1936	14066
3	Citizens Home & Savings Co.	Schalip,	Mora, et al	May	1936	14037
4	"	Jereu,	Archie L.	May	1936	14043
5	"	Gray,	James & Flora Mae	May	1936	14086
6	"	Batr,	Sam, et al.	Sept	1936	14112
7	Citizens Fed. Savings & Loan Assn.	Marshall,	Lester R et al	Jan	1938	14564
8	Conrad, Wm. J. & Sons	Collins,	L. N.	Sept.	1937	14565
9	Columbus Mutual Life Ins. Co.	Welaun	F. M.	Sept	1937	14585
10	"	Thompson	Russell	Sept.	1936	14160
11	Commercial Savings Bank	Zeigler,	Elna Pearl et al	Jan.	1934	13448
12	Citizens Fed. S. & L. Assn.	Habvey,	Mrs. James et al	May	1938	14676
13	"	Pemberton,	Harry E. et al	May	1938	14712
14	"	Temple	L. Elsie	May	1938	14705
15	"	Cole,	Goldie E. et al	Sept.	1938	14711
16	"	Lockwood,	Everett et al	Jan	1939	14753
17	"	Miller,	Floyd et al.	May	1939	14899
18	"	Cashell,	Cora E	May	1939	14900
19	"	Griffin-	Lana B. et al.	May	1939	14919
20	Citizens Fed. S. & L. Assn.	Penyerdy,	Homer L.	Sept	1939	14950
21	Columbus Mutual Life	Melan,	Aurice & Kathleen	Sept	1939	14955
22	County Commissioners of Minn.	McCoy,	L. J. et al	May	1931	13000
23	Columbus Production Credit Assn.	Pemberton	Harry E. et al.	Sept	1939	14933
24	Citizens Fed. Savings & Loan Assn.	Pemberton	Harry E. et al.	May	1940	15018
25	Citizens Fed. Savings & Loan Assn.	Huggins,	Willie et al.	May	1940	15022
26	Citizens Fed. Savings & Loan Assn.	Hessler,	Lawrence T. et al	May	1940	15029
27	Citizens Fed. Savings & Loan Assn.	Long,	John H. et al.	May	1940	15030
28	Citizens Fed. Savings & Loan Assn.	Vane Winkler,	Paul B. et al	May	1940	15026
29	Citizens Fed. Savings & Loan Assn.	Comstock,	Emma T. et al.	May	1940	15060
30	Citizens Fed. Savings & Loan Assn.	Montgomery	C.E. et al.	May	1940	15072
31	Citizens Fed. Savings & Loan Assn.	Young,	Richard et al	May	1940	15073
32	Citizens Fed. Savings & Loan Assn.	Douglas,	Isidore Lester	Jan	1941	15170
33	Columbus Mutual Life Ins. Co.	Thompson	Harry	Sept	1939	14971
34	Citizens Federal Savings & Loan Assn.	McNaughton	Virgil et al	May	1941	15239
35	Citizens Fed. Savings & Loan Assn.	Hart,	Frank & Madge	Sept	1941	15281
36	Citizens Fed. Savings & Loan Assn.	Hudson,	Lula et al	Jan	1942	15308
37	Citizens Fed. Savings & Loan Assn.	Pag,	Ray & Ruth et al	Sept	1941	15277
38	Commercial Motor Freight Lines	Kaerner,	J. D.	Sept	1941	15290
39	Citizens Fed. Savings & Loan Assn.	Shaver,	Bertha	Jan	1942	15335
40	Citizens Fed. Savings & Loan Assn.	Tracy,	Blanche et al	May	1942	15363
41	Citizens Fed. Savings & Loan Assn.	Hart,	Frank L. et al.	Jan	1942	15362
42	Case J. I. Co	Skaggs	R. B.	Sept	1940	15115
43	Citizens Fed. Savings & Loan Assn.	Leiser,	J. W. et al.	May	1943	15494
44	Citizens Fed. Savings & Loan Assn.	Bright	Lucille, et al	Sept.	1943	15513
45	Citizens Fed. Savings & Loan Assn.	Phinney,	M. B., O. H., Lloyd Winter	Jan.	1944	15555
46	Citizens Fed. Savings & Loan Assn.	Allender	Velden A, et al	Jan.	1944	15536

# COURT OF COMMON PLEAS.

JOURNAL		FINAL RECORD		NATURE OF SUIT	NATURE AND AMOUNT OF JUDGMENT OR DECREE		Execution Doc.	Date of Execution			WHEN SATISFIED			FI	
Vol.	Page	Vol.	Page		Dollars	Cts.		Vol.	No. Ex.	Month	Day	Year	Month		Day
32	521	-	-	Money	Settled & Dismissed	369 00						9	21	36	413
32	425	65	484	money	"	638 00						4	15	36	411
32	444	56	14	Foreclosure.	Judg. sale	722 59									410
32	444	65	581	"	"	3355 78									410
32	476	66	44	"	"	1918 00									412
32	502	66	186	money, Foreclosure		251 33						11	12	1936	413
33	376	-	-	Foreclosure.	Judg. sale										431
33	345	-	-	Cognovit	released.										431
33	370	-	-	Cognovit		303.75	40	194	12	16	37				432
32	522	68	457	Cognovit Judgment		169.11									415
31	538	68	464	Cognovit Judgment		995.44	40	68	1	24	34				394
33	510	69	12	Foreclosure Judgment	sale	534 99						9	6	38	436
33	536	-	-	Foreclosure mtdy.	Dismissed	1853 57						9	1	38	437
33	536	68	228	Foreclosure mtdy.	Dismissed	54.75						8	31	38	437
33	551	69	212	Foreclosure mtdy.		2499 34						11	16	38	437
34	4	69	202	Foreclosure mtdy.	sale							1	26	39	439
34	122	-	-	Foreclosure of mtdy.		604.32						8	22	39	444
34	122	-	-	Foreclosure of mtdy.		369.13						8	22	39	444
34	125	-	-	money, Foreclosure,		1249 70						9	1	39	445
34	178	-	-	Foreclosure		1018 80									446
34	163	-	-	Cognovit Judgment		176 10	40		11	8	39				447
34	424	-	-	Money		2,058.33						6	12	41	368
34	340	70	546	Recovery of books & chattels - Damages		36340						12	6	40	445
34	233	70	271	Money		1707 00						7	12	40	449
34	274	70	205	Money - Foreclosure of mortgage		1340 68						6	28	40	450
34	281	70	281	Judgment Foreclosure of mortgage		770 18						15	40		450
34	257	-	-	Judgment Foreclosure of mortgage		1827 27									450
34	293	-	-	Judgment - foreclosure - sale		1972 03						8	21	40	450
34	327	-	-	Money Foreclosure		1939 25						11	5	40	451
34	319	-	-	Money - Foreclosure mortgage		2953 24						10	9	40	451
34	294	-	-	Money - Foreclosure		537 12						8	21	40	451
34	407	-	-	Judgment - foreclosure - sale		447 64						4	24	41	455
34	177	-	-	Cognovit Judgment		114 93	40	247	12	14	39	3	14	41	447
34	498	-	-	Money - Foreclosure of mortgage		1941 91									458
34	499	-	-	Judgment - Foreclosure - sale		1,126 73									460
34	502	-	-	Money Foreclosure - relief		861 64						1	22	42	461
34	511	71	242	Money - Foreclosure of mortgage		772 88						2	16	42	461
34	570	71	249	Damages - amt claimed		181 09						3	18	42	461
34	522	-	-	Judgment - foreclosure - sale		618 77						3	26	42	462
34	532	-	-	Judgment - foreclosure - sale		578 26									463
34	538	-	-	Judgment, Foreclosure - sale		1740 82									463
34	572	-	-	Money Foreclosure		764 79									453
35	29	-	-	Money Foreclosure		4445 72						8	9	43	469
35	47	-	-	Mortgage Foreclosure		404 14						12	27	43	470
35	68	-	-	Action for Money - Foreclosure of Mortgage								4	8	44	472
35	69	-	-	Action for Money - Foreclosure of Mortgage								4	12	44	472







# JUDGMENT INDEX==DIRECT

NAME OF JUDGMENT CREDITOR		NAME OF JUDGMENT DEBTOR		Term of Judgment or Decree		No. of Case on Docket
Surname	Christian Name	Surname	Christian Name	Month	Year	
1	Lodd	Cora Marie	Lodd Theodore	Jan	1937	14199
2	Dunn	Charles H. et al.	Dunn, Anne Holman	May	1939	14866
3	Dye	Claire E.	Dye Helen H.	Jan	1941	15177
4	Siehl	Chas. F.	O'Brien Marget al.	Jan	1942	15336
5	Donavan	Chas	Donavan Bessie	Sept	1943	15525
6	Dixon	Charles O.	Fleming John Robt.	May	1943	15481
7	Douglas	Cleo. J.	Douglas Chas. W.	Jan	1947	16029
8	Dixon	Chas. Lloyd	Dixon (a minor) Betty Jane	Jan	1948	16203
9	Low	Paul	Low Walter	Sept.	1947	15980
10	Savie	Crystal	Savie Victor	Sept.	1948	16314
11						
12						
13						
14						
15						
16						
17						
18						
19						
20						
21						
22						
23						
24						
25	Mill	Dorothy E	Mill Joseph C.	Sept.	1939	14937
26	Levin	Elwight Herbert	Bishop Danny	May	1938	14007
27	Navis	Alta	Navis Emil	Jan.	1946	15679
28	DRUMM (MINOR)	DONNA MARIE	ROBERT EUGENE	Sept.	1947	16150
29	Low (minor)	Dalton	Walter	Sept.	1947	15999
30						
31						
32						
33						
34						
35						
36						
37						
38						
39						
40						
41						
42						
43						
44						
45						
46						

# COURT OF COMMON PLEAS.

JOURNAL		FINAL RECORD		NATURE OF SUIT	NATURE AND AMOUNT OF JUDGMENT OR DECREE		Execution Doc.		Date of Execution			WHEN SATISFIED			FILE BOX
Vol.	Page	Vol.	Page		Dollars	Cts.	Vol.	No. Ex.	Month	Day	Year	Month	Day	Year	
33	36	-	-	Divorce dismissed								3	20	47	416
34	69	70	411	Partition of Real Estate								5	16	39	449
34	82	-	-	Writ of Habeas Corpus			granted					12	8	41	456
34	83	91	317	Petition in Partition								5	26	42	463
35	59	72	11	Divorce Decree								1	29	48	470
35	49	-	-	Judgment Dismissed								1	12	44	469
35	344	-	-	Divorce - Dismissed								4	3	47	491
35	467	73	327	Divorce Decree to Pth. Fraud								5	1	48	498
35	421	-	-	Action for Money \$20,000.00 - Dismissed by agreement								11	18	47	489
35	527	-	-	Divorce - Dismissed.								10	26	48	502
34	175	70	243	Divorce, Decree								12	2	39	446
33	473	70	401	money judgment 150.00											409
35	147	72	120	Divorce Decree								4	28	45	477
35	434	-	-	Divorce - Dismissed								12	30	47	495
35	421	73	273	Action for Money \$50,000.00 - Verdict for Plaintiff \$3,500.00								11	18	47	489







JUDGMENT INDEX==DIRECT

COURT OF COMMON PLEAS.

NAME OF JUDGMENT CREDITOR		NAME OF JUDGMENT DEBTOR		Term of Judgment or Decree		No. of Case on Docket	
Surname	Christian Name	Surname	Christian Name	Month	Year		
1	Davis	Glen	Davis	Marie	Jan	1938	14593
2	Dennis	George	Dennis	Lillian	Jan	1940	14963
3	Davis	Gail, et al	Natton,	E. W.	May	1935	13879
4	Doster,	Gail L.	Case,	Harward	Sept	1936	14025
5	Dillon	George	Dillon,	Yula Maxine	Sept	1943	15512
6	Dillion	Geo. W.	Dillion	Yula M.	May	1945	15706
7	Dilsaver	Genevieve M.	Dilsaver	Naton	Sept.	1945	15135
8	Daniels,	Geo.	Daniels,	Mildred	Sept.	1945	15616
9	Donohoe,	Goddie	Donohoe,	Francis	May	1944	15887
10	Dilsaver	GENEVIE M.	Dilsaver	Fallon	SEPT.	1945	15431
11	Fitch	Geo. B.	Erie Packhead Co.		Sept.	1948	16290
12							
13							
14							
15							
16							
17							
18							
19	Dever	Harold	Seaman	Kathryn, et al	Sept.	1937	14563
20	Davis	Harvey S.	Davis,	Clara, et al	Jan	1938	14636
21	Decker	Helena	Decker	Leon	Jan	1939	14818
22	Davis,	Harvey S.	Van Oss,	Linus et al	Jan	1931	15064
23	Fell	Hubert	Bd. of Ed. of York Local Schools		Jan.	1948	16181
24							
25							
26							
27							
28							
29							
30							
31							
32							
33							
34							
35							
36							
37							
38							
39							
40							
41							
42							
43							
44							
45							
46							

JOURNAL		FINAL RECORD		NATURE OF SUIT	NATURE AND AMOUNT OF JUDGMENT OR DECREE	Execution Doc.		Date of Execution			WHEN SATISFIED			FILE BOX			
Vol.	Page	Vol.	Page			Dollars	Cts.	Vol.	No. Ex.	Month	Day	Year	Month		Day	Year	
33	434	68	30	Divorce	Decree							3	19	38	432	1	
34	193	70	67	Divorce	Decree							1	22	40	447	2	
32	258	-	-	To Perfect a Title deed.	Dismissed							6	6	35	404	3	
32	557	-	-	money,	Dismissed	3000.00						11	27	36	409	4	
36	37	-	-	Divorce -	Dismissed										470	5	
35	164	-	-	Divorce -	Dismissed										478	6	
35	183	72	209	Divorce -	Decree							10	1	45	479	7	
35	180	72	213	Divorce -	Decree							10	1	45	474	8	
35	243	-	-	Divorce -	Dismissed							5	18	46	485	9	
35	454			Action for temporary & permanent alimony.	500 pw week.							10	5	45	467	10	
35	522			Action for Damages \$280.00 - Petition Dismissed								10	13	48	501	11	
12																	12
13																	13
14																	14
15																	15
16																	16
17																	17
18																	18
19	33	359	67	271	Partition real estate							12	14	37	431	19	
20	33	435	68	36	Partition real estate - Election							3	28	38	434	20	
21	34	48	69	198	Divorce Decree							3	24	39	441	21	
22	34	374	-	-	Appeal Dismissed							1	31	41	451	22	
23	35	443	73	450	Action for Injunction & Equitable Relief. Petition Dismissed							2	16	48	497	23	
24																	24
25																	25
26																	26
27																	27
28																	28
29																	29
30																	30
31																	31
32																	32
33																	33
34																	34
35																	35
36																	36
37																	37
38																	38
39																	39
40																	40
41																	41
42																	42
43																	43
44																	44
45																	45
46																	46



JUDGMENT INDEX--DIRECT

COURT OF COMMON PLEAS.

NAME OF JUDGMENT CREDITOR		NAME OF JUDGMENT DEBTOR		Term of Judgment or Decree		No. of Case on Docket
Surname	Christian Name	Surname	Christian Name	Month	Year	
1	Curban	Ivan Wilson	vs Curban, Frances Marie.	Jan.	1941	14964
2	DeHood	Madelle	" DeHood, Claude Catal	Jan	1946	15778
3						
4						
5						
6						
7						
8						
9						
10						
11						
12						
13						
14						
15						
16						
17	Herio	Joe	vs Johnson, Laurence	Sept	1935	13962
18	Dungan	John H.	" Dungan, George N.	May	1938	4684
19	Earth	J. W. (Sr.)	" Butler, Ernest H. et al	Sept	1938	14729
20	"	"	" Huffman, W. H. et al	Sept	1938	14729
21	"	"	" Huffman, W. H. et al	Sept	1938	14828
22	Davis	J. L. (Dr.)	" Longbrake, Byron	Sept	1940	14925
23	Denine,	Guanita	" Wian, Marguerite et al	Jan.	1941	15147
24	Dittus,	Henry	" P. N. Round Olive Myers.	Jan.	1941	15136
25	Dodge,	Marj	" Dodge, Ethel	Sept	1942	15433
26	Dickey	Janet	" Dickey, Gilbert	May	1943	15445
27	DRISCOLL	John C.	" HERRMAN, Ruth N., et al	Sept.	1946	15758
28	CHARRIDGE	JANICE	" CHARRIDGE, POYLE	Sept.	1947	16126
29	DRUMM, Joseph E., ADMR. EMER. EUGENE DRUMM		" MOONEY, WALTER C.	JAN.	1948	16046
30						
31						
32						
33						
34						
35						
36						
37						
38						
39						
40						
41						
42						
43						
44						
45						
46						

JOURNAL		FINAL RECORD		NATURE OF SUIT	NATURE AND AMOUNT OF JUDGMENT OR DECREE		Execution Doc.		Date of Execution			WHEN SATISFIED			FILE BOX
Vol.	Page	Vol.	Page		Dollars	Cts.	Vol.	No. Ex.	Month	Day	Year	Month	Day	Year	
34	362	-	-	Divorce - dismissed								1	17	41	447
35	206	72	336	Partition - Sale								1	4	46	451
32	297	-	-	accounting Receivership - dismissed											407
33	510	69	90	Partition of real estate - election								10	15	38	436
33	541	-	-	Cognovit Judgment	296	56	40	217	12	7	38	12	15	38	438
33	541	69	41	Cognovit Judgment	264	37	40	214	9	27	38	12	6	38	438
33	541	69	43	Cognovit Judgment	768	37	40	213	7	27	38	12	6	38	438
34	341	-	-	appeal - dismissed								12	9	40	445
34	412	71	65	Partition of real estate - Sale								5	5	41	454
34	861	-	-	Cognovit judgment	893	77	HD	263	1	14	41				464
34	695	71	64	Divorce - Decree								8	23	43	467
35	34	72	29	Divorce - Decree								9	17	43	469
35	275	72	417	Partition of Real Estate - Sale 400.00								9	13	46	480
35	416	73	130	Divorce - Decree								11	4	47	495
35	452	-	-	Action for Money \$168.00 - dismissed								3	12	48	491



# JUDGMENT INDEX==DIRECT

# COURT OF COMMON PLEAS.

	NAME OF JUDGMENT CREDITOR		NAME OF JUDGMENT DEBTOR		Term of Judgment or Decree		No. of Case on Docket
	Surname	Christian Name	Surname	Christian Name	Month	Year	
1		J					
2							
3							
4							
5							
6							
7							
8							
9							
10							
11							
12							
13							
14							
15							
16							
17							
18							
19							
20							
21							
22							
23							
24							
25							
26							
27							
28							
29							
30							
31							
32							
33							
34							
35							
36							
37							
38							
39							
40							
41							
42							
43							
44							
45							
46							

JOURNAL		FINAL RECORD		NATURE OF SUIT	NATURE AND AMOUNT OF JUDGMENT OR DECREE		Execution Doc.		Date of Execution			WHEN SATISFIED			FILE BOX
Vol.	Page	Vol.	Page		Dollars	Cts.	Vol.	No. Ex.	Month	Day	Year	Month	Day	Year	
															1
															2
															3
															4
															5
															6
															7
															8
															9
															10
															11
															12
															13
															14
															15
															16
															17
															18
															19
															20
															21
															22
															23
															24
															25
															26
															27
															28
															29
															30
															31
															32
															33
															34
															35
															36
															37
															38
															39
															40
															41
															42
															43
															44
															45
															46



# JUDGMENT INDEX==DIRECT

# COURT OF COMMON PLEAS.

NAME OF JUDGMENT CREDITOR		NAME OF JUDGMENT DEBTOR		Term of Judgment or Decree		No. of Case on Docket
Surname	Christian Name	Surname	Christian Name	Month	Year	
	K					
Daum	Leonard	Daum	Florence	Sept.	1935	13931
DeLoach	L. F.	Cloese	E.E.	Best.	1936	14118
Dodge	Lucille	Dodge	James	Sept.	1938	14692
Davis	Lesta	Davis	J. Dan	May	1939	14868
Dolan	Lawrence	Brill	William	May	1939	14883
Dorr	Luan	Dorr	Harry	Jan	1939	14792
Leckie	Lillian	Zimmer	Effie	Jan	1940	15168
Daum	Leonard J.	Sydney	William H. Justice	May	1942	15369
Hayton	Louise	Hayton	Wm. R.	Sept.	1945	15726
DECKER,	Louis F.	TURNER	Ralph C. et al	Sept.	1947	16085
Daniels	Mildred	Daniels	George	Jan	1938	14598
Herr	Melvin C.	Ellist	W.E.	May	1940	14926
Davis	Maurice	Davis	Mary	Jan	1942	15888
Daum	Margaret	Daum	George P	Jan	1943	15054
Davis	Mabel	Davis	Schell	May	1944	15575
Dunlap	Margaret S.	Dunlap	S. Arthur	Sept.	1945	15763
Davis	Maudie	Davis	Mary	Sept.	1945	15668
Driscoll	Mary A.	Driscoll	Joe. F.	Jan.	1946	15880
DAVIS,	MAGGIE	DAVIS,	HENRY	JAN.	1947	16007
Driscoll,	MARY KATHERINE	Driscoll	JAMES F.	JAN.	1947	15996
DE NUNE	MARY JO	DE NUNE	MARION B.	SEPT.	1947	16120
Histedich	Mary Alice	Histedich	Lowell Elmer	Jan.	1948	16152

JOURNAL		FINAL RECORD		NATURE OF SUIT	NATURE AND AMOUNT OF JUDGMENT OR DECREE		Execution Dec.			Date of Execution			WHEN SATISFIED			FILE BOX	
Vol.	Page	Vol.	Page		Dollars	Cts.	Vol.	No. Ex.	Month	Day	Year	Month	Day	Year	Month	Day	Year
32	304	65	368	Divorce										10	3	35	406
32	528	63	323	Injunction										10	9	36	413
33	552	-	-	Divorce										10	7	38	436
34	104	69	243	Divorce										7	8	39	443
34	113	-	-	Money - Dismissed	1500	00								8	1	39	444
34	412	71	115	Divorce										5	10	41	440
34	485	-	-	Judgment	1645	00											455
34	556	71	440	Judgment with interest	117	00			6	1	42			9	3	42	463
35	178	72	211	Divorce - Decree										9	24	45	479
35	428	-	-	Action for Money - Dismissed										12	13	47	493
33	433	-	-	Divorce										3	18	38	432
34	265	-	-	Money Judgment	200	00								7	9	40	446
34	590	71	300	Divorce										5	0	42	462
35	36	72	23	Divorce										10	4	43	468
35	83	-	-	Divorce										6	19	44	473
35	192	-	-	Divorce - Dismissed										11	15	45	480
35	179	-	-	Divorce - Dismissed										9	27	45	476
35	296	-	-	Divorce - Dismissed										11	1	46	485
35	342	73	66	DIVORCE - DECREE										3	15	47	490
35	325	73	39	DIVORCE - DECREE										1	27	47	489
35	425	73	126	DIVORCE - DECREE										12	3	47	494
35	440	73	138	Divorce - Decree - Separation Agreement - Support of Children - Custody										1	26	48	496



JUDGMENT INDEX==DIRECT

COURT OF COMMON PLEAS.

NAME OF JUDGMENT CREDITOR		NAME OF JUDGMENT DEBTOR		Term of Judgment or Decree		No. of Case on Docket
Surname	Christian Name	Surname	Christian Name	Month	Year	
1 Davis	N. E.	vs Leller,	O. E.	May	1939	14879
2 Davis	N. E. et al	vs Orr Wilbur et al		May	1946	15920
3 Davis	Noah	" DAUM	Bud	MAY	1947	16094
4						
5						
6						
7						
8						
9						
10						
11 Desbennett	Olen M	vs Thrall,	Richard C. exec.	Jan	1939	14734
12 Desbennett	Olen M.	" Thrall,	Richard C. exec.	Jan	1939	14767
13						
14						
15						
16						
17						
18						
19						
20						
21						
22						
23 Doudne,	Pearl	" Doudne,	Earnest	May	1943	15476
24 Drum,	Paul	" Drum,	Betty Lou	Jan	1946	15884
25 Dildine	PAUL	" VERTNER	VICTOR ET AL ETC.	MAY	1947	16056
26						
27						
28						
29						
30						
31						
32						
33						
34						
35						
36						
37						
38						
39						
40						
41						
42						
43						
44						
45						
46						

JOURNAL		FINAL RECORD		NATURE OF SUIT	NATURE AND AMOUNT OF JUDGMENT OR DECREE		Execution Doc.		Date of Execution			WHEN SATISFIED			FILE BOX
Vol.	Page	Vol.	Page		Dollars	Cts.	Vol.	No. Ex.	Month	Day	Year	Month	Day	Year	
34	122	-	-	Damages Dismissed	1005	00						8	19	39	444
35	269	-	-	Damages Dismissed								8	5	46	486
35	387	-	-	Action for Money \$500.00 Dismissed								8	16	47	493
34	26	69	226	Appeal	account money	60.00						8	29	39	438
34	26	69	230		account money	60.00						8	29	39	439
35	30	71	582	Divorce - Decree								8	11	43	469
35	235	-	-	Divorce - Dismissed								-	-	-	482
35	392	-	-	Action for Money \$277.00 - Dismissed								9	2	47	492











# JUDGMENT INDEX==DIRECT

# COURT OF COMMON PLEAS.

NAME OF JUDGMENT CREDITOR		NAME OF JUDGMENT DEBTOR		Term of Judgment or Decree		No. of Case on Docket
Surname	Christian Name	Surname	Christian Name	Month	Year	
1	Hearth	W. J. (Trustee)	Eleyet	Harold O.	Jan. 1937	14265
2	"	"	Bell	M. N.	"	14258
3	"	"	Davis	N. J.	"	14261
4	Hettner,	Willis E.	Brehm,	Fred et al	Jan 1939	14762
5	Currett,	Wacker	Roberts,	Matt	Sept. 1934	14898
6	Daum,	Walter	Industrial Com. of Ohio		Jan. 1940	14980
7	Daniels,	H. H.	Nant,	Frank L. et al.	Jan. 1942	15966
8	Davis,	Halton N.	Davis,	Eva et al.	Jan. 1942	15918
9						
10						
11						
12						
13						
14						
15						
16						
17						
18						
19						
20						
21						
22						
23						
24						
25						
26						
27						
28						
29						
30						
31						
32						
33						
34						
35						
36						
37						
38						
39						
40						
41						
42						
43						
44						
45						
46						

JOURNAL		FINAL RECORD		NATURE OF SUIT	NATURE AND AMOUNT OF JUDGMENT OR DECREE		Execution Doc.			Date of Execution			WHEN SATISFIED			FILE BOX
Vol.	Page	Vol.	Page		Dollars	Cts.	Vol.	No. Ex.	Month	Day	Year	Month	Day	Year		
33	7	-	-	Cognovit Judgment.	300	01	40	173	2	2	37				419	1
33	4	-	-	"	974.	23	40	168	1	27	37	7	19	1937	419	2
33	5	66	306	"	195.	13	40	167	1	29	37	2	3	"	419	3
34	32	-	-	Foreclosure.	2994.	02						2	14	39	439	4
34	336	70	494	Money, Damages	1305.	50						12	30	40	444	5
34	233	-	-	appeal, dismissed								4	2	40	448	6
34	535	71	302	Cognovit Judgment	712.	11	41	28	4	25	42	5	7	42	463	7
34	541	71	330	Partition in real estate								7	18	42	461	8
9																9
10																10
11																11
12																12
13																13
14																14
15																15
16																16
17																17
18																18
19																19
20																20
21																21
22																22
23																23
24																24
25																25
26																26
27																27
28																28
29																29
30																30
31																31
32																32
33																33
34																34
35																35
36																36
37																37
38																38
39																39
40																40
41																41
42																42
43																43
44																44
45																45
46																46







# JUDGMENT INDEX==DIRECT

CORPORATIONS, FIRM NAMES, ETC. CREDITOR		NAME OF JUDGMENT DEBTOR		Term of Judgment or Decree		No. of Case on Docket
Surname	Christian Name	Surname	Christian Name	Month	Year	
1	Department of Highways,	vs	Union Co Agricultural Society	Jan	1937	14034
2	Department of Highways	"	Jessup Frank	Jan	1936	14035
3	Department of Highways	"	Turner, Mary C.	Jan.	1936	14036
4	Honey, W. C. & Co. Inc.	"	Chance F. W.	May	1942	15393
5	Diamond Alkali Co.	"	Robinson, Bernard	MAY	1945	15610
6	Division of Aid for Aged, Dept. of Public Welfare, Ohio	"	Middleworth HENES, ETAL	JAN.	1945	15683
7						
8						
9						
10						
11						
12						
13						
14						
15						
16						
17						
18						
19						
20						
21						
22						
23						
24						
25						
26						
27						
28						
29						
30						
31						
32						
33						
34						
35						
36						
37						
38						
39						
40						
41						
42						
43						
44						
45						
46						

CORP. & FIRMS

# COURT OF COMMON PLEAS.

JOURNAL		FINAL RECORD		NATURE OF SUIT	NATURE AND AMOUNT OF JUDGMENT OR DECREE		Execution Doc.		Date of Execution			WHEN SATISFIED			FILE BOX	
Vol.	Page	Vol.	Page		Dollars	Cts.	Vol.	No. Ex.	Month	Day	Year	Month	Day	Year		
33	58	70	357	appropriation Easement								4	24	37	410	1
32	418	70	355	appropriation Easement								4	9	36	410	2
32	408	70	351	Appropriation Easement	875	10						3	25	36	410	3
35	12	-	-	Judgment with interest	179	19									465	4
35	454	-	-	Action for Damages	305	69						8	27	'45	474	5
35	454	-	-	Foreclosure of Mortgage on Real Estate								4	23	'45	477	6
																7
																8
																9
																10
																11
																12
																13
																14
																15
																16
																17
																18
																19
																20
																21
																22
																23
																24
																25
																26
																27
																28
																29
																30
																31
																32
																33
																34
																35
																36
																37
																38
																39
																40
																41
																42
																43
																44
																45
																46











### JUDGMENT INDEX--DIRECT

No. of Case on Docket	NAME OF JUDGMENT CREDITOR		NAME OF JUDGMENT DEBTOR		Term of Judgment or Decree	
	Surname	Christian Name	Surname	Christian Name	Month	Year
14910	Eastgate	Claribel	Eastgate	Robert B.	Sept.	1939
15053	Caddy	C. W.	" Metal Colchey	Local No. 109 et al.	May	1940
15378	Evans	Dana M.	" Evans,	Elsie Pallme	May	1942

### COURT OF COMMON PLEAS.

JOURNAL		FINAL RECORD		NATURE OF SUIT	NATURE AND AMOUNT OF JUDGMENT OR DECREE		Execution Doc.		Date of Execution			WHEN SATISFIED			FILE BOX
Vol.	Page	Vol.	Page		Dollars	Cts.	Vol.	No. Ex.	Month	Day	Year	Month	Day	Year	
34	129	-	-	Divorce dismissed								9	19	39	445
34	281	-	-	Injunction - settled											15 40 451
34	578	71	443	Divorce - Equitable relief								11	30	42	460











# JUDGMENT INDEX==DIRECT

# COURT OF COMMON PLEAS.

NAME OF JUDGMENT CREDITOR		vs	NAME OF JUDGMENT DEBTOR		Term of Judgment or Decree		No. of Case on Docket
Surname	Christian Name		Surname	Christian Name	Month	Year	
Edison	Irving		Naum	Gerhart	May	1937	14239
Emmert	Irene		Reilly	Marguerite (Capt)	Sept	1939	14749
Eachus	Ida Pearl		Eachus	Ralph E.	Sept	1940	15100
Chricht	Ira O.		Chricht	Mary	Sept	1941	15297
Ell	IRENE		TRENOR	CHARLES F. ETAL	Sept	1947	16155
Emmert	John C.	vs	Emmert	Irene	Sept	1938	14710
Cherkart	Josephine		Cherkart	Arnold	May	1940	15059
Chricht	James		Metal Polishers Local No. 109 et al		May	1940	15053
Emmert	Johns et al		Rice, Chester et al		Sept	1940	15084
Emmert	John C.		Emmert	Irene	Sept	1942	15408
Chricht	James M.		Chricht	Cosa	Sept	1945	15716
Eipich	John V.		The Huntington Nat'l Bk.	(Exec. of Estate of Chas. D. Webb, Decd.)	MAY	1947	16057

JOURNAL		FINAL RECORD		NATURE OF SUIT	NATURE AND AMOUNT OF JUDGMENT OR DECREE		Execution Doc.			Date of Execution			WHEN SATISFIED			FILE BOX
Vol.	Page	Vol.	Page		Dollars	Cts.	Vol.	No. Ex.	Month	Day	Year	Month	Day	Year		
33	75	-	-	Replevin - Dismissed											418	
34	164	69	567	Habeas Corpus - granted							11	9	39		446	
34	212	-	-	Divorce - Dismissed											452	
34	524	71	825	Partition in Real Estate							8	6	42		460	
35	418	-	-	Forfeiture Judgment / Injunction - Dismissed							11	12	47		496	
33	552	69	35	Divorce - Decree							10	6	38		437	
34	320	70	448	Divorce - Decree							7	24	40		451	
34	281	-	-	Injunction - settled - dismissed							7	14	40		451	
34	313	71	14	Habeas Corpus - Overruled											452	
34	571	71	387	Divorce - Decree							11	13	42		466	
34	174	72	197	Divorce - Decree							9	4	45		478	
35	388	-	-	Action for Money \$21000 et Int. - Dismissed							8	9	47		492	







# JUDGMENT INDEX==DIRECT

# COURT OF COMMON PLEAS.

NAME OF JUDGMENT CREDITOR		NAME OF JUDGMENT DEBTOR		Term of Judgment or Decree		No. of Case on Docket
Surname	Christian Name	Surname	Christian Name	Month	Year	
	K					
EVANS	LESTER Edward	EVANS,	MAURICE etal	JAN.	1947	15991
Eldridge (mina)	Lila Lee	" Lewis.	Robert.	Sept.	1948	16324
Edwards	Mary	vs Edwards	Charles	May	1936	14039

JOURNAL		FINAL RECORD		NATURE OF SUIT	NATURE AND AMOUNT OF JUDGMENT OR DECREE		Execution Doc.			Date of Execution			WHEN SATISFIED			FILE BOX
Vol.	Page	Vol.	Page		Dollars	Cts.	Vol.	No. Ex.	Month	Day	Year	Month	Day	Year		
35	328	72	525	Partition of Real Estate - Election												
35	528	-	-	Amendment dismissed at Plaintiff's Costs.												
32	439	65	538	Reversal												



JUDGMENT INDEX==DIRECT

COURT OF COMMON PLEAS.

NAME OF JUDGMENT CREDITOR		NAME OF JUDGMENT DEBTOR		Term of Judgment or Decree		No. of Case on Docket
Surname	Christian Name	Surname	Christian Name	Month	Year	
N						
Elliott	Orrie S.	vs. Zigler	Lee E.	Jan.	1944	15569
Elliott	Pearl J.	vs. Elliott	Bertha May	Sept.	1938	14736
EVANS,	PEARLE F.	" EVANS,	DALE EDGAR	MAY	1947	16087
Swin	Pauline J.	" Swin	Chester B.	Sept.	1948	16262
Emck	P. H.	" Willis	John	Sept.	1948	16288
Q						

JOURNAL		FINAL RECORD		NATURE OF SUIT	NATURE AND AMOUNT OF JUDGMENT OR DECREE			Execution Doc.			Date of Execution			WHEN SATISFIED			FILE BOX
Vol.	Page	Vol.	Page		Dollars	Cts.	Vol.	No. Ex.	Month	Day	Year	Month	Day	Year			
35	74	-	-	Money Judgment	Dismissed			5	16	44	4	72					
33	590	69	34	Divorce, Decree				12	17	38	4	38					
35	379	-	-	DIVORCE, Dismissed				7	17	1947	4	93					
35	513	73	402	Spence Decree to Plff. - Good Neglect and Cruelty.				9	23	48	5	00					
35	505			Cognovit Judgment Paid.				10	7	48	5	01					



JUDGMENT INDEX==DIRECT

COURT OF COMMON PLEAS.

NAME OF JUDGMENT CREDITOR		NAME OF JUDGMENT DEBTOR		Term of Judgment or Decree		No. of Case on Docket
Surname	Christian Name	Surname	Christian Name	Month	Year	
1	Opps	Ruby Rebecca	vs Opps, Sewey	May	1937	14117
2	Opps	Ruby Rebecca	vs Opps, Faye	May	1940	15041
3	Chelbinger	Rosina	vs Stefenling, Paul et al	May	1940	15074
4	Elliott	Roscoe C.	vs Elliott, Sara E.	May	1945	15675
5	Elfrink	Ruby Luene	vs Elfrink, Rudolph	May	1946	15737
6	EVANS, Ruth - Mrs. L. COLMANN, Son of		vs J.S. GINGRICH	JAN.	1946	15690
7						
8						
9						
10						
11						
12						
13						
14						
15						
16						
17						
18						
19						
20						
21						
22						
23						
24						
25						
26						
27						
28						
29						
30						
31						
32						
33						
34						
35						
36						
37						
38						
39						
40						
41						
42						
43						
44						
45						
46						

S

JOURNAL		FINAL RECORD		NATURE OF SUIT	NATURE AND AMOUNT OF JUDGMENT OR DECREE		Execution Doc.		Date of Execution			WHEN SATISFIED			FILE BOX	
Vol.	Page	Vol.	Page		Dollars	Cts.	Vol.	No. Ex.	Month	Day	Year	Month	Day	Year		
33	252	67	600	Divorce Decree								6	1	37	413	1
34	264	-	-	Cognovit Judgment	242	15	40	257	6	7	40	8	26	40	451	2
34	317	71	275	Judgment	920	00	40	256	11	9	40	10	2	40	451	3
35	159	72	156	Divorce								6	7	45	477	4
35	313	-	-	Divorce -								12	28	46	478	5
35	322	72	379	Action for damages - \$2500.00	1600	00						2	25	46	477	6
7																7
8																8
9																9
10																10
11																11
12																12
13																13
14																14
15																15
16																16
17																17
18																18
19																19
20																20
21																21
22																22
23																23
24																24
25																25
26																26
27																27
28																28
29																29
30																30
31																31
32																32
33																33
34																34
35																35
36																36
37																37
38																38
39																39
40																40
41																41
42																42
43																43
44																44
45																45
46																46











# JUDGMENT INDEX==DIRECT

No. of Case on Docket	NAME OF JUDGMENT CREDITOR		NAME OF JUDGMENT DEBTOR		Term of Judgment or Decree	
	Surname	Christian Name	Surname	Christian Name	Month	Year
1		W				
2						
3						
4						
5						
6						
7						
8						
9						
10						
11						
12						
13						
14						
15						
16						
17						
18						
19						
20						
21						
22						
23						
24						
25						
26		X				
27						
28						
29						
30						
31						
32						
33						
34		Y				
35						
36						
37						
38						
39						
40		Z				
41						
42						
43						
44						
45						
46						

# COURT OF COMMON PLEAS.

JOURNAL		FINAL RECORD		NATURE OF SUIT	NATURE AND AMOUNT OF JUDGMENT OR DECREE		Execution Doc.		Date of Execution			WHEN SATISFIED			FILE BOX
Vol.	Page	Vol.	Page		Dollars	Cts.	Vol.	No. Ex.	Month	Day	Year	Month	Day	Year	
															1
															2
															3
															4
															5
															6
															7
															8
															9
															10
															11
															12
															13
															14
															15
															16
															17
															18
															19
															20
															21
															22
															23
															24
															25
															26
															27
															28
															29
															30
															31
															32
															33
															34
															35
															36
															37
															38
															39
															40
															41
															42
															43
															44
															45
															46

E  
F  
G  
H  
I















JUDGMENT INDEX==DIRECT

NAME OF JUDGMENT CREDITOR		NAME OF JUDGMENT DEBTOR		Term of Judgment or Decree		No. of Case on Docket	
Surname	Christian Name	Surname	Christian Name	Month	Year		
1	Feree	C. L. (Trustee)	vs Eleyet	Narold Q.	Jan	1937	14265
2	"	"	vs Bell	M. N.	"	"	14258
3	"	"	vs Davis	H. G.	"	"	14261
4	"	"	vs Davis	Home et al	"	"	14262
5	"	"	vs Butler	Ernest C. et al	Sept	1938	14729
6	"	"	vs Neffman	W. N. et al	Sept	1938	14727
7	"	"	vs Neffman	W. N. et al	Sept	1938	14728
8	Fausnaugh, Chas. Wm.	"	vs Fausnaugh, Ruth V.	"	Sept.	1945	15625
9	FAUSNAUGH	CHARLES W., ETAL	vs NEWMAN	Dorothy	Jan.	1947	15900
10							
11							
12							
13							
14							
15							
16							
17							
18							
19							
20							
21							
22							
23							
24							
25	Francis	Dean H.	vs Howard	Elijah D.	Jan	1938	14556
26	Fryman	D. H.	vs Phinney	Mrs. W. B. et al	Sept	1940	15126
27							
28							
29							
30							
31							
32							
33							
34							
35							
36							
37							
38							
39							
40							
41							
42							
43							
44							
45							
46							

COURT OF COMMON PLEAS.

JOURNAL		FINAL RECORD		NATURE OF SUIT	NATURE AND AMOUNT OF JUDGMENT OR DECREE		Execution Doc.		Date of Execution			WHEN SATISFIED			FILE BOX	
Vol.	Page	Vol.	Page		Dollars	Cts.	Vol.	No. Ex.	Month	Day	Year	Month	Day	Year		
33	7	-	-	Cognovit Judgment	300	01	40	173	2	2	37				419	1
33	4	-	-	"	974	23	40	168	1	27	"	7	19	1937	419	2
33	5	66	326	"	195	13	40	167	1	29	"	2	3	"	419	3
33	8	-	-	Foreclosure Dismissed											419	4
33	541	-	-	Cognovit Judgment	296	56	40	217	12	7	38	12	15	38	438	5
33	541	69	47	Cognovit Judgment	264	37	40	214	9	27	38	12	6	38	438	6
33	541	69	43	Cognovit Judgment	768	37	40	213	9	27	38	12	6	38	438	7
35	179	-	-	Divorce - Dismissed								9	27	45	445	8
35	334	-	-	Action for Money \$30,000.00 - Dismissed								2	19	47	485	9
																10
																11
																12
																13
																14
																15
																16
																17
																18
																19
																20
																21
																22
																23
																24
33	415	-	-	Money Dismissed	1000	00									431	25
34	583	-	-	Foreclosure of mechanics lien	66	04									454	26
																27
																28
																29
																30
																31
																32
																33
																34
																35
																36
																37
																38
																39
																40
																41
																42
																43
																44
																45
																46















# JUDGMENT INDEX==DIRECT

No. of Case on Docket	NAME OF JUDGMENT CREDITOR		NAME OF JUDGMENT DEBTOR		Term of Judgment or Decree	
	Surname	Christian Name	Surname	Christian Name	Month	Year
1		J				
2						
3						
4						
5						
6						
7						
8						
9						
10						
11						
12						
13						
14						
15						
16						
17						
18						
19						
20						
21						
22						
23						
24						
25						
26						
27						
28						
29						
30						
31						
32						
33						
34						
35						
36						
37						
38						
39						
40						
41						
42						
43						
44						
45						
46						

# COURT OF COMMON PLEAS.

JOURNAL		FINAL RECORD		NATURE OF SUIT	NATURE AND AMOUNT OF JUDGMENT OR DECREE		Execution Doc.		Date of Execution			WHEN SATISFIED			FILE BOX
Vol.	Page	Vol.	Page		Dollars	Cts.	Vol.	No. Ex.	Month	Day	Year	Month	Day	Year	
															1
															2
															3
															4
															5
															6
															7
															8
															9
															10
															11
															12
															13
															14
															15
															16
															17
															18
															19
															20
															21
															22
															23
															24
															25
															26
															27
															28
															29
															30
															31
															32
															33
															34
															35
															36
															37
															38
															39
															40
															41
															42
															43
															44
															45
															46



JUDGMENT INDEX==DIRECT

COURT OF COMMON PLEAS.

NAME OF JUDGMENT CREDITOR		NAME OF JUDGMENT DEBTOR		Term of Judgment or Decree		No. of Case on Docket
Surname	Christian Name	Surname	Christian Name	Month	Year	
	K					
Finch	Lucille	vs Finch	Clarence	May 1936	14070	
Fox	Lela	" Fox	John	Sept. 1936	14053	
J. Landt	L. J.	" Patterson	H. C.	Jan 1940	15008	
Foster	L. L.	" Elliott	Hm. L.	Sept. 1941	15262	
Foster	L. L.	" Elliott	Hm. L.	Sept. 1941	15268	
FOX	Lela	" Fox	John	May 1944	15580	
FINCH,	Lucille	" AMERINE	KENNETH	Sept. 1947	16162	
Fairbanks	Louise M.	" Bd. of Ed. of Union	Equal Schools etc.	Jan. 1948	16206	
Fernell	Mary B.	vs Ferrell	David Louis	May 1936	14102	
Fof. Inote	M. H. et al	" Cayay	Marion et al	Jan. 1938	13909	
Fravel,	M. E.	" New York Central	Railroad	Sept. 1938	14717	
Fetter,	Mary Virginia	" Wolfes	Raymond C	Sept. 1937	14334	
Harry,	Mignon J.	" Harry,	Carlton V.	Jan. 1945	15677	

JOURNAL		FINAL RECORD		NATURE OF SUIT	NATURE AND AMOUNT OF JUDGMENT OR DECREE		Execution Dec.			Date of Execution			WHEN SATISFIED			FILE BOX
Vol.	Page	Vol.	Page		Dollars	Cts.	Vol.	No. Ex.	Month	Day	Year	Month	Day	Year		
32	496	65	549	Divorce	Decree			8	8	36	8	8	36	411		
32	529	67	337	Divorce	Decree						10	10	36	411		
34	232	-	-	Cognovit Judgment	Settled	363	12	40	249	4	2	40		449		
34	506	-	-	Accounting	all property						2	9	42	459		
34	506	-	-	Judgment		2000 00					2	9	42	459		
35	85	72	59	Divorce	Decree						8	7	44	473		
35	426	-	-	Action for money	\$1000.00						12	11	47	496		
35	461	73	254	Action to enjoin	issuance and sale of Bonds.						4	14	48	498		
32	493	65	567	Divorce	Decree						8	7	1936	413		
33	714	-	-	Money	Dismissed	962 78					2	17	1938	405		
33	567	-	-	Money	Dismissed	2500.00					10	29	1938	437		
33	304	-	-	Money	Damage	25000.00					9	13	37	422		
35	150	72	127	Divorce	Decree						5	8	45	477		















# JUDGMENT INDEX==DIRECT

# COURT OF COMMON PLEAS.

No. of Case on Docket	NAME OF JUDGMENT CREDITOR		NAME OF JUDGMENT DEBTOR		Term of Judgment or Decree	
	Surname	Christian Name	Surname	Christian Name	Month	Year
15899	Fawn	William A.	Chappelle	Arnton W.	Jan.	1948
2						
3						
4						
5						
6						
7						
8						
9						
10						
11						
12						
13						
14						
15						
16						
17						
18						
19						
20						
21						
22						
23						
24						
25						
26						
27						
28						
29						
30						
31						
32						
33						
34						
35						
36						
37						
38						
39						
40						
41						
42						
43						
44						
45						
46						

JOURNAL		FINAL RECORD		NATURE OF SUIT	NATURE AND AMOUNT OF JUDGMENT OR DECREE			Execution Doc.			Date of Execution			WHEN SATISFIED			FILE BOX		
Vol.	Page	Vol.	Page		Dollars	Cts.	Vol.	No. Ex.	Month	Day	Year	Month	Day	Year					
35	470	-	-	Action on Cognovit Note \$300 <sup>00</sup> - Judgment paid											5	8	48	485	1
																			2
																			3
																			4
																			5
																			6
																			7
																			8
																			9
																			10
																			11
																			12
																			13
																			14
																			15
																			16
																			17
																			18
																			19
																			20
																			21
																			22
																			23
																			24
																			25
																			26
																			27
																			28
																			29
																			30
																			31
																			32
																			33
																			34
																			35
																			36
																			37
																			38
																			39
																			40
																			41
																			42
																			43
																			44
																			45
																			46



# JUDGMENT INDEX==DIRECT

	NAME OF JUDGMENT CREDITOR		NAME OF JUDGMENT DEBTOR		Term of Judgment or Decree		No. of Case on Docket
	Surname	Christian Name	Surname	Christian Name	Month	Year	
1		W					
2							
3							
4							
5							
6							
7							
8							
9							
10							
11							
12							
13							
14							
15							
16							
17							
18							
19							
20							
21							
22							
23							
24							
25							
26		X					
27							
28							
29							
30							
31							
32							
33							
34		Y					
35							
36							
37							
38							
39							
40		Z					
41							
42							
43							
44							
45							
46							

# COURT OF COMMON PLEAS.

JOURNAL		FINAL RECORD		NATURE OF SUIT	NATURE AND AMOUNT OF JUDGMENT OR DECREE		Execution Doc.		Date of Execution			WHEN SATISFIED			FILE BOX
Vol.	Page	Vol.	Page		Dollars	Cts.	Vol.	No. Ex.	Month	Day	Year	Month	Day	Year	
															1
															2
															3
															4
															5
															6
															7
															8
															9
															10
															11
															12
															13
															14
															15
															16
															17
															18
															19
															20
															21
															22
															23
															24
															25
															26
															27
															28
															29
															30
															31
															32
															33
															34
															35
															36
															37
															38
															39
															40
															41
															42
															43
															44
															45
															46



















JUDGMENT INDEX==DIRECT

NAME OF JUDGMENT CREDITOR		vs	NAME OF JUDGMENT DEBTOR		Term of Judgment or Decree		No. of Case on Docket
Surname	Christian Name		Surname	Christian Name	Month	Year	
Giles	Ermel Mable		Giles	Alexander E.	May	1935	13783
Goff	Edna		Wear	John	Sept.	1937	14569
Gabriel	Eva		Gabriel	Glen E.	Jan.	1939	14913
Gabriel	Eva		Gabriel	Glen E.	Jan.	1939	14821
Krubbs	Emma		Krubbs	Paul	Sept	1937	14935
Goff	Edna		Industrial Commission Ohio		Jan	1939	14719
Griffiths	Evan D.		Griffiths	Charles E.	May	1938	14580
Gibson	Eloise C.		Gibson	Robert H.	May	1945	15686
Greenbaum,	Edith		Adm. Bd. F. Adm. etc et al		Jan.	1948	16159
Gregg	Ferne		Gregg	James	Sept.	1938	14742
Greenfield	Florence		Greenfield	Edward	May	1939	14862
Gabriel	Adm. Fred		Southard,	Harry G. et al	Sept	1938	14690
Gibson,	Frank		Michigan	Silo Co.	May	1941	15242
George	F. N.		Trees,	C. M.	Jan	1942	15850
Horton	F. D.		Taylor,	Otto et al.	May	1942	15377
Horton	F. D.		Taylor,	Otto, et al.	May	1942	15380
Greenfield,	Florence		Greenfield,	Edward	Sept.	1943	15504

COURT OF COMMON PLEAS.

JOURNAL		FINAL RECORD		NATURE OF SUIT	NATURE AND AMOUNT OF JUDGMENT OR DECREE		Execution Doc.		Date of Execution			WHEN SATISFIED			FILE BOX
Vol.	Page	Vol.	Page		Dollars	Cts.	Vol.	No. Ex.	Month	Day	Year	Month	Day	Year	
32	222	65	199	Divorce	Decree							7	3	35	433
33	375	-	-	money	Settled	100 00									431
34	9	-	-	Divorce	Dismissed							1	23	29	439
34	47	69	229	Divorce	Decree							3	23	39	441
34	172	69	558	Divorce	Decree							11	22	39	446
34	35	-	-	Judgment & State Insurance Participation	Dismissed							2	24	39	437
33	535	70	437	Declaratory Judgment and Accounting											432
35	156	72	159	Divorce	Decree							6	7	45	477
35	465	-	-	Action for money \$2,010.00	Settled & Dismissed							4	26	48	496
33	599	69	31	Divorce	Decree							12	31	38	438
34	84	-	-	Divorce	Dismissed							6	6	39	443
33	572	70	29	Wetmore	Heirship of Mr. Blue, Decedent.										436
34	507	-	-	Judgment	120 67										458
34	524	71	323	Cognovit Judgment	1253.79		41-23		4-8-42						462
-	-	-	-	Transcript from U.S. Court - Bank account					6 9 42						465
35	3	-	-	Marshall tax on real estate											465
35	10	72	69	Divorce	Decree										499



JUDGMENT INDEX==DIRECT

NAME OF JUDGMENT CREDITOR		NAME OF JUDGMENT DEBTOR		Term of Judgment or Decree		No. of Case on Docket
Surname	Christian Name	Surname	Christian Name	Month	Year	
Green	Gertrude	Green,	Ezra A.	Sept.	1940	15292
Kray,	Lerald D. B. Kray	Elbridge,	Elliott et al.	May	1943	15387
Kray,	Lerald D. B. Kray Co.	Elbridge,	Elliott et al.	Jan	1943	15341
Hurlin House,	Grace	Hurlin House,	Mervyn	Sept.	1945	15687
Kray (Kray Hay Co.)	W. H.	Haum	et al Leonard	May	1948	16213
Griffin	Hazel Irene	Griffin	Mervin A.	Jan.	1937	13605
Graham,	Harry L.	Mohler,	Ilo Marie et al.	May	1937	14320
Gardner	Helen	Gardner,	Harold W.	Sept.	1939	14881
GUGEL	HERBERT	GUGEL	MARY	Sept.	1947	16122
GRAHAM	HARRY L.	Mohler	Ilo MARIE et al	JAN.	1947	15988

COURT OF COMMON PLEAS.

JOURNAL		FINAL RECORD		NATURE OF SUIT	NATURE AND AMOUNT OF JUDGMENT OR DECREE		Execution Doc.		Date of Execution			WHEN SATISFIED			FILE BOX
Vol.	Page	Vol.	Page		Dollars	Cts.	Vol.	No. Ex.	Month	Day	Year	Month	Day	Year	
34	327	70	452	Divorce Decree								11	9	40	452
35	25	-	-	Appointment of receiver & equitable relief - Dismissed											465
34	560	71	431	Money		477	91					9	17	42	462
35	164	72	181	Divorce - Decree								10	6	45	477
35	475	73	338	Action on Acct. - Judgment rendered								5	11	48	478
32	594	66	126	Divorce Decree								1	7	1937	383
33	134	66	380	To Quiet Title								6	2	1937	421
34	133	69	506	Divorce Decree								9	20	39	444
35	415	73	128	Divorce - Decree								11	1	47	494
35	330	72	532	Partition of Real Estate - Decree								2	5	47	489







# JUDGMENT INDEX==DIRECT

No. of Case on Docket	NAME OF JUDGMENT CREDITOR		NAME OF JUDGMENT DEBTOR		Term of Judgment or Decree	
	Surname	Christian Name	Surname	Christian Name	Month	Year
1		J				
2						
3						
4						
5						
6						
7						
8						
9						
10						
11						
12						
13						
14						
15						
16						
17						
18						
19						
20						
21						
22						
23						
24						
25						
26						
27						
28						
29						
30						
31						
32						
33						
34						
35						
36						
37						
38						
39						
40						
41						
42						
43						
44						
45						
46						

# COURT OF COMMON PLEAS.

JOURNAL		FINAL RECORD		NATURE OF SUIT	NATURE AND AMOUNT OF JUDGMENT OR DECREE		Execution Doc.			Date of Execution			WHEN SATISFIED			FILE BOX
Vol.	Page	Vol.	Page		Dollars	Cts.	Vol.	No. Ex.	Month	Day	Year	Month	Day	Year		
																1
																2
																3
																4
																5
																6
																7
																8
																9
																10
																11
																12
																13
																14
																15
																16
																17
																18
																19
																20
																21
																22
																23
																24
																25
																26
																27
																28
																29
																30
																31
																32
																33
																34
																35
																36
																37
																38
																39
																40
																41
																42
																43
																44
																45
																46







JUDGMENT INDEX==DIRECT

COURT OF COMMON PLEAS.

NAME OF JUDGMENT CREDITOR		NAME OF JUDGMENT DEBTOR		Term of Judgment or Decree		No. of Case on Docket
Surname	Christian Name	Surname	Christian Name	Month	Year	
Gabriel	Nellie	Gabriel	Glen E.	Sept.	1940	15101
Goff	Oscar D	Goff	Mary D	Sept	1944	15654
Gibson	Paul J.	Gibson	Ellamal	Sept.	1938	14706

JOURNAL		FINAL RECORD		NATURE OF SUIT	NATURE AND AMOUNT OF JUDGMENT OR DECREE		Execution Dec.			Date of Execution			WHEN SATISFIED			FILE BOX
Vol.	Page	Vol.	Page		Dollars	Cts.	Vol.	No. Ex.	Month	Day	Year	Month	Day	Year		
34	348	70	451	Divorce	Decree						12	21	40	453		
35	115	-	-	Divorce	Dismissed						12	13	44	476		
33	551	69	33	Divorce	Decree						10	4	38	437		

Q



JUDGMENT INDEX==DIRECT

COURT OF COMMON PLEAS.

NAME OF JUDGMENT CREDITOR		vs	NAME OF JUDGMENT DEBTOR		Term of Judgment or Decree		No. of Case on Docket
Surname	Christian Name		Surname	Christian Name	Month	Year	
1	Grubb	Roberta Maxine	Grubb, Roy David	May	1938	4676	
2	Graham	R. C.	Stephenson, Cal & Mary	May	1941	15795	
3	Graumann	Richard	Graumann, Wilts L.	May	1946	15387	
4	Gibson	Robert H.	Gibson, Eloise C.	May	1946	15776	
5	Godwin	Ralph E.	Godwin Ruth E.	Jan.	1948	16169	
6							
7							
8							
9							
10							
11							
12							
13							
14							
15							
16							
17							
18							
19							
20							
21							
22		S					
23							
24							
25							
26							
27							
28							
29							
30							
31							
32							
33							
34							
35							
36							
37							
38							
39							
40							
41							
42							
43							
44							
45							
46							

JOURNAL		FINAL RECORD		NATURE OF SUIT	NATURE AND AMOUNT OF JUDGMENT OR DECREE		Execution Doc.		Date of Execution			WHEN SATISFIED			FILE BOX	
Vol.	Page	Vol.	Page		Dollars	Cts.	Vol.	No. Ex.	Month	Day	Year	Month	Day	Year		
33	504	68	165	Divorce	Decree							7	5	38	436	1
34	421	-	-	Cognovit Judgment		139.17									456	2
35	368	-	-	Divorce - Dismissed											473	3
35	273	-	-	Partition - Dismissed											481	4
35	441	73	169	Divorce - Decree to Deft. - Loss of right - children awarded Deft. etc.								2	1	48	496	5
6																6
7																7
8																8
9																9
10																10
11																11
12																12
13																13
14																14
15																15
16																16
17																17
18																18
19																19
20																20
21																21
22																22
23																23
24																24
25																25
26																26
27																27
28																28
29																29
30																30
31																31
32																32
33																33
34																34
35																35
36																36
37																37
38																38
39																39
40																40
41																41
42																42
43																43
44																44
45																45
46																46



JUDGMENT INDEX==DIRECT

COURT OF COMMON PLEAS.

NAME OF JUDGMENT CREDITOR		NAME OF JUDGMENT DEBTOR		Term of Judgment or Decree		No. of Case on Docket	
Surname	Christian Name	Surname	Christian Name	Month	Year		
1	Gregory	Thomas J.	vs. Gregory,	Nola Ethel	Jan.	1937	14295
2	Gray	Theresa	Gray,	Gerald	May	1938	14683
3							
4							
5							
6							
7							
8							
9							
10							
11							
12							
13							
14							
15							
16							
17							
18							
19							
20							
21							
22							
23							
24							
25							
26							
27							
28							
29							
30							
31							
32							
33							
34							
35							
36							
37							
38	Graham	Virgil E.	vs. Graham	Ruth	May	1937	14315
39	Gra,	Virginia M.	Gra,	Victor	Sept.	1945	15663
40							
41							
42							
43							
44							
45							
46							

JOURNAL		FINAL RECORD		NATURE OF SUIT	NATURE AND AMOUNT OF JUDGMENT OR DECREE		Execution Dec.			Date of Execution			WHEN SATISFIED			FILE BOX			
Vol.	Page	Vol.	Page		Dollars	Cts.	Vol.	No. Ex.	Month	Day	Year	Month	Day	Year					
33	40	-	-	Divorce	Dismissed										3	29	37	420	1
33	514	68	100	Divorce	Decree										7	23	38	436	2
																			3
																			4
																			5
																			6
																			7
																			8
																			9
																			10
																			11
																			12
																			13
																			14
																			15
																			16
																			17
																			18
																			19
																			20
																			21
																			22
																			23
																			24
																			25
																			26
																			27
																			28
																			29
																			30
																			31
																			32
																			33
																			34
																			35
																			36
																			37
																			38
																			39
																			40
																			41
																			42
																			43
																			44
																			45
																			46

U



JUDGMENT INDEX==DIRECT

COURT OF COMMON PLEAS.

NAME OF JUDGMENT CREDITOR		NAME OF JUDGMENT DEBTOR		Term of Judgment or Decree		No. of Case on Docket
Surname	Christian Name	Surname	Christian Name	Month	Year	
1	Goshorn	William D. Rea	vs. Neil William	Jan	1935	13861
2	"	"	"	Jan.	1935	13862
3	"	"	"	Jan.	1935	13875
4	"	"	"	Jan.	1935	13876
5	"	"	"	May	1936	14027
6	Goff	Wm. W.	Collins, Lydia O.	May	1937	14574
7	Griffith	William	Griffith Harling	May	1940	15011
8	Galloway	Walter	Galloway, Clarice	Jan.	1947	16032
9	GALLOWAY	Walter J.	Galloway, Clarice	May	1947	16034
10						
11						
12						
13						
14						
15						
16						
17						
18						
19						
20						
21						
22						
23						
24						
25						
26						
27						
28						
29						
30						
31						
32						
33						
34						
35						
36						
37						
38						
39						
40						
41						
42						
43						
44						
45						
46						

JOURNAL		FINAL RECORD		NATURE OF SUIT	NATURE AND AMOUNT OF JUDGMENT OR DECREE		Execution Dec.		Date of Execution			WHEN SATISFIED			FILE BOX		
Vol.	Page	Vol.	Page		Dollars	Cts.	Vol.	No. Ex.	Month	Day	Year	Month	Day	Year			
32	207	-	-	Cognovit	Judg. settled	631	21	40	115	4	3	35	7	17	35	403	1
32	207	-	-	"	Judgment	359	58	40	160	4	5	35				403	2
32	220	-	-	"	Judgment.	148	74	40	162	4	25	36				403	3
32	220	-	-	"	Judgment	247	58	40	163	1	6	37				404	4
32	456	-	-	Foreclose	Judg. Fin.	2944	.10									410	5
33	500	68	233	Partition	J Real estate								7	11	38	431	6
34	265	70	119	Divorce	Decree								6	6	40	419	7
35	336	-	-	Divorce	Dismissed								2	27	47	490	8
35	358	73	77	DIVORCE	DECREE								5	17	1947	491	9
10																	10
11																	11
12																	12
13																	13
14																	14
15																	15
16																	16
17																	17
18																	18
19																	19
20																	20
21																	21
22																	22
23																	23
24																	24
25																	25
26																	26
27																	27
28																	28
29																	29
30																	30
31																	31
32																	32
33																	33
34																	34
35																	35
36																	36
37																	37
38																	38
39																	39
40																	40
41																	41
42																	42
43																	43
44																	44
45																	45
46																	46



# JUDGMENT INDEX==DIRECT

No. of Case on Docket	NAME OF JUDGMENT CREDITOR		NAME OF JUDGMENT DEBTOR		Term of Judgment or Decree	
	Surname	Christian Name	Surname	Christian Name	Month	Year
1		W				
2						
3						
4						
5						
6						
7						
8						
9						
10						
11						
12						
13						
14						
15						
16						
17						
18						
19						
20						
21						
22						
23						
24						
25						
26		X				
27						
28						
29						
30						
31						
32						
33						
34		Y				
35						
36						
37						
38						
39						
40		Z				
41						
42						
43						
44						
45						
46						

# COURT OF COMMON PLEAS.

JOURNAL		FINAL RECORD		NATURE OF SUIT	NATURE AND AMOUNT OF JUDGMENT OR DECREE		Execution Doc.		Date of Execution			WHEN SATISFIED			FILE BOX
Vol.	Page	Vol.	Page		Dollars	Cts.	Vol.	No. Ex.	Month	Day	Year	Month	Day	Year	
															1
															2
															3
															4
															5
															6
															7
															8
															9
															10
															11
															12
															13
															14
															15
															16
															17
															18
															19
															20
															21
															22
															23
															24
															25
															26
															27
															28
															29
															30
															31
															32
															33
															34
															35
															36
															37
															38
															39
															40
															41
															42
															43
															44
															45
															46



# JUDGMENT INDEX--DIRECT

# COURT OF COMMON PLEAS.

CORPORATIONS, FIRM NAMES, ETC. CREDITOR		NAME OF JUDGMENT DEBTOR		Term of Judgment or Decree		No. of Case on Docket
Surname	Christian Name	Surname	Christian Name	Month	Year	
1	General Exchange Ins. Co. Cooperators	Beightler	Etto.	Jan	1936	14008
2	Globe Indemnity Co. a corp.	Van Etten,	Scott, etal	May	1938	14303
3	General Sash Corp.	Coleman,	Harold, etal	May	1939	14889
4	Goodyear Tire & Rubber Co.	Arthur,	George E. (Jr)	Feb	1938	14582
5	General Motor Acct. Corp.	Taylor,	Helen E. etal	Jan	1937	14215
6	General Finance Corp.	Austin,	Chester	Jan	1943	15448
7	Goodyear Tire & Rubber Co.	Lamb	Fred	Sept	1944	15651

JOURNAL		FINAL RECORD		NATURE OF SUIT	NATURE AND AMOUNT OF JUDGMENT OR DECREE		Execution Doc.		Date of Execution			WHEN SATISFIED			FILE BOX
Vol.	Page	Vol.	Page		Dollars	Cts.	Vol.	No. Ex.	Month	Day	Year	Month	Day	Year	
32	412	-	-	Money	Damage, Verdict	100	36							409	1
33	534	-	-	Prosecution	Dismissed						8	26	38	421	2
34	109	-	-	Money	Dismissed	462	20				7	21	39	444	3
33	394	70	374	Money	Judgment	652	84	40	197	1	28	38		432	4
33	29	-	-	Replevin	Dismissed						3	11	37	417	5
35	21	71	546	Judgment		155	38				6	22	43	467	6
35	120	-	-	Money	Dismissed						12	20	44	476	7



# JUDGMENT INDEX--DIRECT

CORPORATIONS, FIRM NAMES, ETC. CREDITOR		NAME OF JUDGMENT DEBTOR		Term of Judgment or Decree		No. of Case on Docket
Surname	Christian Name	Surname	Christian Name	Month	Year	
1						
2						
3						
4						
5						
6						
7						
8						
9						
10						
11						
12						
13						
14						
15						
16						
17						
18						
19						
20						
21						
22						
23						
24						
25						
26						
27						
28						
29						
30						
31						
32						
33						
34						
35						
36						
37						
38						
39						
40						
41						
42						
43						
44						
45						
46						

# COURT OF COMMON PLEAS.

JOURNAL		FINAL RECORD		NATURE OF SUIT	NATURE AND AMOUNT OF JUDGMENT OR DECREE		Execution Dec.		Date of Execution			WHEN SATISFIED			FILE BOX
Vol.	Page	Vol.	Page		Dollars	Cts.	Vol.	No. Ex.	Month	Day	Year	Month	Day	Year	
															1
															2
															3
															4
															5
															6
															7
															8
															9
															10
															11
															12
															13
															14
															15
															16
															17
															18
															19
															20
															21
															22
															23
															24
															25
															26
															27
															28
															29
															30
															31
															32
															33
															34
															35
															36
															37
															38
															39
															40
															41
															42
															43
															44
															45
															46



JUDGMENT INDEX--DIRECT

NAME OF JUDGMENT CREDITOR		NAME OF JUDGMENT DEBTOR		Term of Judgment or Decree		No. of Case on Docket
Surname	Christian Name	Surname	Christian Name	Month	Year	
1	Hammond	Albert	Mayberry, J. R. et al	Jan.	1939	14597
2	Wentz	Addie E.	Green, Stella E.E.	Sept.	1939	14944
3	Harris	Annie	Henders, E. W.	Sept.	1936	14151
4	Hopper	Anna	Davis, J. P. et al	Sept	1944	15269
	Hoffman	Alfred	Hoffman, Elizabeth	Jan	1942	15360
	Hanby	Annabel	Hanby, Samuel L.	May	1943	15510
	Hanby	Annabel	Hanby, Samuel F	Sept	1943	15507
	Hazel	Storance	Hazel, Charles	May	1946	15524
	Harris	Annabelle	Harris, Vestal et al	Jan.	1945	15667
	Harris	Annabelle	KEIFER, BERNICE ETAL	JAN.	1946	15792

COURT OF COMMON PLEAS.

JOURNAL		FINAL RECORD		NATURE OF SUIT	NATURE AND AMOUNT OF JUDGMENT OR DECREE		Execution Doc.		Date of Execution			WHEN SATISFIED			FILE BOX				
Vol.	Page	Vol.	Page		Dollars	Cts.	Vol.	No. Ex.	Month	Day	Year	Month	Day	Year					
34	3	68	546	Foreclosure, Judg. Sale								1	16	39	432	1			
34	171	70	125	Partition of Real Estate - election								1	10	40	446	2			
32	520	-	-	money judgment. 500.00								9	19	36	415	3			
34	465	-	-	Cognovit Judgment	103.47		41	14	12	17	41				455	4			
34	582	-	-	Divorce											463	5			
35	35	71	590	Divorce - Dismissed											469	6			
35	58	72	35	Divorce - Dismissed Decree											115	41	470	7	
35	200	72	276	Divorce - Decree											63	46	482	8	
35	147	-	-	Partition - Dismissed											4	26	45	476	9
35	214	-	-	Action for Money \$213 <sup>50</sup> - Dismissed											131	46	481	10	



JUDGMENT INDEX==DIRECT

COURT OF COMMON PLEAS.

NAME OF JUDGMENT CREDITOR		NAME OF JUDGMENT DEBTOR		Term of Judgment or Decree		No. of Case on Docket
Surname	Christian Name	Surname	Christian Name	Month	Year	
1						
2						
3						
4						
5						
6						
7						
8						
9						
10						
11						
12						
13						
14						
15						
16						
17						
18						
19						
20						
21						
22						
23	Howard	Blanch	vs Howard	Albert,	et al Jan.	1937 14245
24						
25						
26						
27						
28						
29						
30						
31						
32						
33						
34						
35						
36						
37						
38						
39						
40						
41						
42						
43						
44						
45						
46						

JOURNAL		FINAL RECORD		NATURE OF SUIT	NATURE AND AMOUNT OF JUDGMENT OR DECREE		Execution Doc.		Date of Execution			WHEN SATISFIED			FILE BOX
Vol.	Page	Vol.	Page		Dollars	Cts.	Vol.	No. Ex.	Month	Day	Year	Month	Day	Year	
															1
															2
															3
															4
															5
															6
															7
															8
															9
															10
															11
															12
															13
															14
															15
															16
															17
															18
															19
															20
															21
															22
	33	25	66	119	Partition of Real Estab. Sold by Election to take										418 23
															24
															25
															26
															27
															28
															29
															30
															31
															32
															33
															34
															35
															36
															37
															38
															39
															40
															41
															42
															43
															44
															45
															46

F  
G  
H

H  
I  
J



JUDGMENT INDEX--DIRECT

NAME OF JUDGMENT CREDITOR		NAME OF JUDGMENT DEBTOR		Term of Judgment or Decree		No. of Case on Docket
Surname	Christian Name	Surname	Christian Name	Month	Year	
1	Herd	Charles O.	Herd	Homer H. et al.	Sept.	1935 13973
2	Harrison	Carl	Holt	Milton	Jan	1936 13703
3	Henderer, Charles N.	"	Sturgeon, Eldon	et al.	May	1935 13872
4	Haas, Carl R.	"	Lucas, Cecil L.	et al.	Sept	1938 4685
5	Harrison, Carl	"	Howard, Cone, Jr.		May	1934 13694
6	Herritt, Clayton E.	"	Black, Howard C.	et al.	Sept.	1935 13911
7	Hose, (adm) C.A.	"	Parker, Earl E.		Sept	1939 14968
8	Herritt, Cecile	"	Herritt, Paul		Sept	1940 15114
9	Hunter, Clara	"	Fulk, William S.		May	1940 15119
10	Hanawalt, Chas.	"	Reppert, Asa		Jan.	1941 15167
11	Haas, Carl R.	"	Davis, Lawrence F.		Jan.	1942 15825
12	Henthorne, C.O.	"	Industrial Comm. of Ohio		May	1942 15379
13	Hamilton, C.J.	"	Herd, Joe		MAY	1947 15859
14	Holloway, Charles E.	"	Holloway, John H.	et al.	MAY	1947 16031
15	Hamilton, C.J.	"	MURDOCK, J.L.		JAN.	1947 15830
16	Hodge, Charles M.	"	Hodge (Estate of) Lenna		Sept.	1947 16040

COURT OF COMMON PLEAS.

JOURNAL		FINAL RECORD		NATURE OF SUIT	NATURE AND AMOUNT OF JUDGMENT OR DECREE		Execution Dec.			Date of Execution			WHEN SATISFIED			FILE BOX
Vol.	Page	Vol.	Page		Dollars	Cts.	Vol.	No. Ex.	Month	Day	Year	Month	Day	Year		
32	340	-	-	Partition of real estate - dismissed								11	25	35	407	
32	356	66	128	Damages	10,000.00										397	
32	280	68	476	Damages - dismissed	20,000.00										403	
33	566	-	-	Foreclosure - dismissed											436	
32	59	69	1	Appeal - appeal dismissed											396	
32	345	69	139	Testate will, dismissed								12	6	35	405	
34	177	70	173	Cognovit judgment	1140.00	40		12	13	39					447	
34	373	70	485	Divorce Decree								2	1	40	753	
34	332	70	581	Partition of real estate								10	7	41	449	
34	394	-	-	Cognovit judgment	172.31	40		2	9	41					455	
34	527	-	-	Accounting, injunction, equitable judgment											461	
34	348	-	-	Dismissed											465	
35	377	-	-	Petition for Money \$132.70 -	110.00							7	9	47	484	
35	361	72	545	Partition of Real Estate - Sale								5	26	47	491	
35	336	72	502	Action for Money - Judgment Plaintiff \$1,110.00 and Int								2	24	47	483	
35	425	-	-	Petition for Judgment \$1500.00 and Costs - Dismissed								12	2	47	491	



JUDGMENT INDEX==DIRECT

NAME OF JUDGMENT CREDITOR		NAME OF JUDGMENT DEBTOR		Term of Judgment or Decree		No. of Case on Docket
Surname	Christian Name	Surname	Christian Name	Month	Year	
1	Nickok	Dennis	vs Beacon Mutual Ind. Co, Col. O.	Sept.	1935	13913
2	Hughes	Malore	" Hughes Cyrus	May	1938	14694
3	Holt	Dorzilla J.	" Holt Charles L.	Jan	1942	15347
4	Hamilton	Dale E.	" Hamilton, Rosa	Jan.	1946	15827
5						
6						
7						
8						
9						
10						
11						
12						
13						
14						
15						
16						
17						
18						
19						
20						
21						
22						
23						
24						
25						
26						
27						
28						
29						
30						
31						
32						
33						
34						
35						
36						
37						
38						
39						
40						
41						
42						
43						
44						
45						
46						

COURT OF COMMON PLEAS.

JOURNAL		FINAL RECORD		NATURE OF SUIT	NATURE AND AMOUNT OF JUDGMENT OR DECREE		Execution Doc.		Date of Execution			WHEN SATISFIED			FILE BOX	
Vol.	Page	Vol.	Page		Dollars	Cts.	Vol.	No. Ex.	Month	Day	Year	Month	Day	Year		
32	330	--	--	Money Verdict for	350.00									405	1	
33	525	68	217	Divorce decree								8	6	38	436	2
35	50	--	--	Divorce											462	3
35	235	72	303	Divorce - Decree								4	23	46	483	4
5																5
6																6
7																7
8																8
9																9
10																10
11																11
12																12
13																13
14																14
15																15
16																16
17																17
18																18
19																19
20																20
21																21
22																22
23																23
24																24
25																25
26																26
27																27
28																28
29																29
30																30
31																31
32																32
33																33
34																34
35																35
36																36
37																37
38																38
39																39
40																40
41																41
42																42
43																43
44																44
45																45
46																46



JUDGMENT INDEX--DIRECT

COURT OF COMMON PLEAS.

NAME OF JUDGMENT CREDITOR		vs	NAME OF JUDGMENT DEBTOR		Term of Judgment or Decree		No. of Case on Docket
Surname	Christian Name		Surname	Christian Name	Month	Year	
Harding	Ella Mae		Harding	Raymond	May	1935	13858
Holycross	Edgar (Treas)		Tax Collector	"Transfer"			
Harper	Esther M.		Harper	Charles	May	1937	14792
Hayer	Edith J.		Croan	Mata Lewis	Jan	1941	15086
Harmerle	Carl		Shaw	Harrison	Sept	1940	15720
Holycross	Edgar (Treas)		Hurd	Charles et al	Jan	1939	14816
Holycross	Edgar (Treasurer)		Sanders	J.A.	Jan	1942	15312
Holycross	Edgar (Treasurer)		Quays	Hilkaub et al	Jan	1942	15317
Hollar	Ethel		Hollar	Angus	May	1944	15606
Haughlin	Eunice Marie		Haughlin	Leo J.	Jan	1946	15819
Haughlin	Eunice Marie		Haughlin	Leo J.	May	1946	15848
Hoffman	Elizabeth		Hoffman	Alfred	May	1946	15877
Houch	Elizabeth		Houch	Albert	Jan	1942	15307
HARTMAN	E.P.		Bd. of County Commissioners of Union County, O.		Sept.	1947	15807
HOOPES	Ella S.		AMRINE, (MINOR)	Phyllis etc et al	Sept.	1946	15913
HATTON	E.H.		Cody	WALTER	Sept.	1945	15752
Holycross (Treas)	Edgar A.		Unknown Name	Naren Pae et al.	Sept.	1948	16260

JOURNAL		FINAL RECORD		NATURE OF SUIT	NATURE AND AMOUNT OF JUDGMENT OR DECREE		Execution Doc.		Date of Execution			WHEN SATISFIED			FILE BOX
Vol.	Page	Vol.	Page		Dollars	Cts.	Vol.	No. Ex.	Month	Day	Year	Month	Day	Year	
32	227	-	-	Divorce	Dismissed							5	8	35	403
34	83	69	472	Divorce	Decree							6	3	37	440
34	387	-	-	Judgment	Dismissed	15,204.	23					3	6	41	452
34	373	71	43	Appointment of receiver	- Dissolving of partnership							1	31	41	453
34	489	-	-	Court make an order to sell	Dismissed										441
-	-	-	-	Foreclosure of delinquent tax property	Settled							2	20	42	461
34	588	-	-	Delinquent Tax suit & Foreclosure	Settled							6	4	42	461
35	90	72	76	Divorce	Decree							9	9	44	474
35	222	-	-	Divorce	Dismissed							2	23	46	482
35	240	72	322	Divorce	Decree							5	11	46	483
35	204	72	310	Divorce	Decree							6	25	46	485
35	313	-	-	Divorce	Decree							12	28	46	460
35	395	-	-	Action for Money \$15,000	Dismissed							9	8	47	482
35	275	72	434	Partition of Real Estate	Election							9	16	46	486
35	185	-	-	Dissolution of Partnership								10	10	45	480
35	524	73	366	Action for Taxes	Sale of Real Estate							10	18	48	500



JUDGMENT INDEX==DIRECT

NAME OF JUDGMENT CREDITOR		vs	NAME OF JUDGMENT DEBTOR		Term of Judgment or Decree		No. of Case on Docket
Surname	Christian Name		Surname	Christian Name	Month	Year	
Holder	Florence		Rausch, Sheriff	William	Sept.	1936	14221
Henderson	F. D.		Schmidt, Alfred	et al	Sept	1932	13346
Hauk	Fred C.		Rubeck	Joseph	Jan	1941	15150
Nawrah,	Mr. F. H.		Graham,	C. C.	Jan.	1942	15328
Hornbeck	Francis W.		Hornbeck,	Beatrice V.	Jan.	1947	16032
HAYES	FERMAN		HAYES	GLENOLA	Sept.	1947	16089
Huff	Francis		Huff	Cludy	Jan.	1948	16156

COURT OF COMMON PLEAS.

JOURNAL		FINAL RECORD		NATURE OF SUIT	NATURE AND AMOUNT OF JUDGMENT OR DECREE		Execution Doc.		Date of Execution			WHEN SATISFIED			FILE BOX
Vol.	Page	Vol.	Page		Dollars	Cts.	Vol.	No. Ex.	Month	Day	Year	Month	Day	Year	
32	574	66	265	Injunction (permanent)										1	417
31	155	-	-	Receiver etc. appointed, Sale & distribution										4	2038
34	383	-	-	Cognate Judgment	186	28	40	266	2	17	41	3	3	41	454
34	598	-	-	Judgment	190	00						6	4	42	462
35	354	73	75	DIVORCE - DECREE								5	3	47	491
35	435	73	115	Divorce - Decree								1	5	48	493
35	450	73	165	Divorce - Decree								3	6	48	496







JUDGMENT INDEX==DIRECT

NAME OF JUDGMENT CREDITOR		NAME OF JUDGMENT DEBTOR		Term of Judgment or Decree		No. of Case on Docket
Surname	Christian Name	Surname	Christian Name	Month	Year	
1	Nerd	H. G.	Thompson P.J. et al	Sept.	1935	13971
2	Hughes	Hettie	Hughes Cecile	May	1936	14069
3	Hammes	Helen (minor)	Kagay J. S.	Sept.	1937	14302
4	Haines	Helen	Harney John	Jan	1938	14650
5	Herford	Helen	Herford Maurice	Jan	1938	14638
6	Halycross	Henry	Industrial Commission Ohio	Sept.	1940	14658
7	Hudson	Harry	Hudson Elizabeth	May	1940	15856
8	Hays T.	Harry	Crown Motor Service	Jan	1941	15145
9	Hays J.	Harry	Crown Motor Service	Jan	1941	15191
10	Holloway	Norman H.	Pierce Wilham	May	1941	15205
11	Hans	Mary Braun	Shaw Annie Braun et al	Jan	1941	15164
12	Hinderer	Howard L.	Hinderer Emmabelle	Jan	1944	15536
13	Hall	Harold	Hall Cecil	May	1944	15586
14	Homsher,	Helen	Homsher, John L.	Sept.	1945	15704
15	HATHAWAY	HARRY	Riley FRANK	Sept.	1945	15746

COURT OF COMMON PLEAS.

JOURNAL		FINAL RECORD		NATURE OF SUIT	NATURE AND AMOUNT OF JUDGMENT OR DECREE		Execution Doc.		Date of Execution			WHEN SATISFIED			FILE BOX	
Vol.	Page	Vol.	Page		Dollars	Cts.	Vol.	No. Ex.	Month	Day	Year	Month	Day	Year		
32	302	-	-	Cognovit Judgment-Dismissed	1225	33						11	21	35	407	1
32	448	65	527	Divorce								5	19	36	411	2
33	351	67	343	Damage Verdict-no damages	2500.00							11	15	37	421	3
33	434	-	-	Bastardy								3	19	38	434	4
33	457	68	42	Divorce								4	16	38	434	5
34	484	-	-	appeal											435	6
34	380	90	248	Divorce								9	9	40	451	7
34	387	-	-	judgment								3	19	41	454	8
34	387	-	-	Judgment								3	19	41	454	9
34	486	-	-	Judgment												10
34	526	-	-	Judgment & Foreclosure	1630.00										455	11
35	69	72	19	Divorce								4	15	44	471	12
35	118	72	65	Divorce								9	8	44	473	13
35	184	72	206	Divorce								10	9	45	479	14
35	187	-	-	Action for Conversion of Personal Property & Damages								10	17	45	479	15







# JUDGMENT INDEX==DIRECT

NAME OF JUDGMENT CREDITOR		NAME OF JUDGMENT DEBTOR		Term of Judgment or Decree		No. of Case on Docket
Surname	Christian Name	Surname	Christian Name	Month	Year	
1						
2						
3						
4						
5						
6						
7						
8						
9						
10						
11						
12						
13						
14						
15						
16						
17						
18						
19						
20						
21						
22						
23						
24						
25						
26						
27						
28						
29						
30						
31						
32						
33						
34						
35						
36						
37						
38						
39						
40						
41						
42						
43						
44						
45						
46						

# COURT OF COMMON PLEAS.

JOURNAL		FINAL RECORD		NATURE OF SUIT	NATURE AND AMOUNT OF JUDGMENT OR DECREE			Execution Dec.			Date of Execution			WHEN SATISFIED			FILE BOX	
Vol.	Page	Vol.	Page		Dollars	Cts.	Vol.	No. Ex.	Month	Day	Year	Month	Day	Year	Month	Day		Year
																		1
																		2
																		3
																		4
																		5
																		6
																		7
																		8
																		9
																		10
																		11
																		12
																		13
																		14
																		15
																		16
																		17
																		18
																		19
																		20
																		21
																		22
																		23
																		24
																		25
																		26
																		27
																		28
																		29
																		30
																		31
																		32
																		33
																		34
																		35
																		36
																		37
																		38
																		39
																		40
																		41
																		42
																		43
																		44
																		45
																		46



# JUDGMENT INDEX==DIRECT

NAME OF JUDGMENT CREDITOR		NAME OF JUDGMENT DEBTOR		Term of Judgment or Decree		No. of Case on Docket
Surname	Christian Name	Surname	Christian Name	Month	Year	
1						
2						
3						
4						
5						
6						
7						
8						
9						
10						
11						
12						
13						
14						
15						
16						
17						
18						
19						
20						
21						
22						
23						
24						
25						
26						
27						
28						
29						
30						
31						
32						
33						
34						
35						
36						
37						
38						
39						
40						
41						
42						
43						
44						
45						
46						

# COURT OF COMMON PLEAS.

JOURNAL		FINAL RECORD		NATURE OF SUIT	NATURE AND AMOUNT OF JUDGMENT OR DECREE		Execution Dec.		Date of Execution			WHEN SATISFIED			FILE BOX
Vol.	Page	Vol.	Page		Dollars	Cts.	Vol.	No. Ex.	Month	Day	Year	Month	Day	Year	
															1
															2
															3
															4
															5
															6
															7
															8
															9
															10
															11
															12
															13
															14
															15
															16
															17
															18
															19
															20
															21
															22
															23
															24
															25
															26
															27
															28
															29
															30
															31
															32
															33
															34
															35
															36
															37
															38
															39
															40
															41
															42
															43
															44
															45
															46



# JUDGMENT INDEX==DIRECT

1	NAME OF JUDGMENT CREDITOR		NAME OF JUDGMENT DEBTOR		Term of Judgment or Decree		No. of Case on Docket
	Surname	Christian Name	Surname	Christian Name	Month	Year	
2							
3							
4							
5							
6							
7							
8							
9							
10							
11							
12							
13							
14							
15							
16							
17							
18							
19							
20							
21							
22							
23							
24							
25							
26							
27							
28							
29							
30							
31							
32							
33							
34							
35							
36							
37							
38							
39							
40							
41							
42							
43							
44							
45							
46							

# COURT OF COMMON PLEAS.

JOURNAL		FINAL RECORD		NATURE OF SUIT	NATURE AND AMOUNT OF JUDGMENT OR DECREE			Execution Dec.			Date of Execution			WHEN SATISFIED			FILE BOX
Vol.	Page	Vol.	Page		Dollars	Cts.		Vol.	No. Ex.	Month	Day	Year	Month	Day	Year		
																1	
																2	
																3	
																4	
																5	
																6	
																7	
																8	
																9	
																10	
																11	
																12	
																13	
																14	
																15	
																16	
																17	
																18	
																19	
																20	
																21	
																22	
																23	
																24	
																25	
																26	
																27	
																28	
																29	
																30	
																31	
																32	
																33	
																34	
																35	
																36	
																37	
																38	
																39	
																40	
																41	
																42	
																43	
																44	
																45	
																46	

F  
G  
H

H  
I  
J



JUDGMENT INDEX==DIRECT

NAME OF JUDGMENT CREDITOR		NAME OF JUDGMENT DEBTOR		Term of Judgment or Decree		No. of Case on Docket
Surname	Christian Name	Surname	Christian Name	Month	Year	
Howard	Kenneth C.	Walcutt,	L.C. et al	Sept.	1937	14570
Went	Lovelace B	Hansen,	Jacob M. et al	Jan	1937	14306
Henderson	Loemie H. et al	McAllister,	F.G. exec.	Jan	1934	13654
Harrison,	Luselle admf.	Metropolitan	Life Ins. Co	Jan	1940	14954
Heenan,	Lynn	Hedges,	Phillip et al.	Sept	1940	15106
Henry	Lem	Galtuff,	Ben	Sept	1941	15266
Harrison	Lelah Lucille	Harrison	Emmett Neal	May	1944	15600
Hayes	LaMar	Hayes, Jr.	Leonard O.	Sept.	1947	16132
Rudin	Lova Hedges	Padelaugh	E. L.	Sept.	1947	15794

COURT OF COMMON PLEAS.

JOURNAL		FINAL RECORD		NATURE OF SUIT	NATURE AND AMOUNT OF JUDGMENT OR DECREE		Execution Doc.		Date of Execution			WHEN SATISFIED			FILE BOX
Vol.	Page	Vol.	Page		Dollars	Cts.	Vol.	No. Ex.	Month	Day	Year	Month	Day	Year	
33	349	67	595	Cognovit Judgment <sup>relaxed</sup>	3352	10	40	188	11	6	37	1	11	38	431
33	57	67	277	Construction of will											421
31	560	68	474	Petition error - Judgment affirmed											395
34	203	-	-	Money, disbursed 856.00								2	5	40	447
34	378	71	23	Partition of real estate - Election								2	11	41	453
34	481	-	-	Recovery of goods & chattels & such other relief								12	1	41	460
35	86	-	-	Divorce Dismissed								7	17	44	474
35	433	73	140	Divorce Decree - child awarded P.M. Def. to pay \$10 per wk.								12	23	47	495
35	429	-	-	Action on cognovit note - Settled & Dismissed								12	16	47	489



JUDGMENT INDEX==DIRECT

NAME OF JUDGMENT CREDITOR		NAME OF JUDGMENT DEBTOR		Term of Judgment or Decree		No. of Case on Docket	
Surname	Christian Name	Surname	Christian Name	Month	Year		
1	Helmer	Margaret A.	vs Helmer	Rodger W.	Jan.	1936	13969
2	Hamilton	Mary E.	" Hamilton	J. W.	Sept.	1935	14009
3	Verrold	Maggie	" Verrold,	Howard M.	Jan	1936	14000
4	Hamilton	Margaret	" Hamilton	Paul	Sept.	1940	14908
5	Verrold	Maggie	" Verrold,	Howard	Sept.	1931	13105
6	Henson	Mary	" Henson et al,	Margaret	May	1940	15014
7	Hans	Mary Brown	" Shaw,	Anice Brown et al.	Jan	1941	15144
8	Hunt	Melvin E	" Hunt	Murine	Jan	1943	15455
9	Huffman	Mae	" Huffman	Walter	Jan	1944	15565
10	Holt	Milton G.	" Holt	Francess	Jan.	1944	15566
11	Hamilton,	Mary E.	" Hamilton,	Jess. E.	May	1945	15701
12	Haughn,	Mary C.	" Haughn,	Samuel C.	Sept.	1946	15792
13	Hollingsworth,	Merrill	" Fowler,	E.A.	Sept.	1945	15739
14	Huffman,	Margaret S.	" Huffman	Robt. E.	Sept.	1945	15751
15	Henderson	Mable et al	" Rossa	Forest H.	May	1946	15843
16	HARMON	Mildred FERN	" HARMON	JAMES W.M.	MAY	1947	16073
17	Hay	Martha Jane	" Hay	Hayden S.	May	1948	16263
18							
19							
20							
21							
22							
23							
24							
25							
26							
27							
28							
29							
30							
31							
32							
33							
34							
35							
36							
37							
38							
39							
40							
41							
42							
43							
44							
45							
46							

COURT OF COMMON PLEAS.

JOURNAL		FINAL RECORD		NATURE OF SUIT	NATURE AND AMOUNT OF JUDGMENT OR DECREE		Execution Doc.		Date of Execution			WHEN SATISFIED			FILE BOX	
Vol.	Page	Vol.	Page		Dollars	Cts.	Vol.	No. Ex.	Month	Day	Year	Month	Day	Year		
32	411	65	385	Divorce								3	28	34	407	1
32	338	-	-	Cognovit Judgment	212	83									409	2
32	376	68	387	Alimony & Custody of Children											408	3
34	303	70	290	Divorce - Decree								9	11	40	445	4
30	498	-	-	Custody & support Children								10	24	31	373	5
34	275	70	232	Partition of real estate or appraisal - Elected to take								7	1	40	449	6
34	526	-	-	Foreclosure of Mortgage - Judgment	16	30	00								455	7
35	67	-	-	Divorce Dismissed											468	8
35	83	72	52	Divorce Decree								6	24	44	472	9
35	85	72	53	Divorce Decree								7	15	44	472	10
35	173	-	-	Divorce - Dismissed								8	27	45	479	11
35	258	-	-	Divorce - Dismissed											485	12
35	190	72	26	Action for Damages - Satisfied	\$225.00							11	5	45	462	13
35	184	72	229	Divorce - Decree								10	22	45	480	14
35	278	-	-	Partition - Dismissed											483	15
35	390	73	104	Divorce - Decree								8	15	47	492	16
35	503	-	-	Divorce - Dismissed								8	7	48	500	17
																18
																19
																20
																21
																22
																23
																24
																25
																26
																27
																28
																29
																30
																31
																32
																33
																34
																35
																36
																37
																38
																39
																40
																41
																42
																43
																44
																45
																46







JUDGMENT INDEX--DIRECT

NAME OF JUDGMENT CREDITOR		NAME OF JUDGMENT DEBTOR		Term of Judgment or Decree		No. of Case on Docket
Surname	Christian Name	Surname	Christian Name	Month	Year	
1	Wildebrant	R. H.	vs. Kinnian	Win	Sept 1938	14731
2	Holland	Robert L.	v. Moeffert, Jr.	Mrs. Grace	Sept 1935	13981
3	Hines	Ralph	" Hines,	Bertice M.	Jan. 1946	15818
4	HINES (MINOR)	Ralph	" HINES	BERTRICE MAF	Sept. 1946	15871
5	Hartman	Ray	" Golt	Geo. G.	Jan. 1948	16216

COURT OF COMMON PLEAS.

JOURNAL		FINAL RECORD		NATURE OF SUIT	NATURE AND AMOUNT OF JUDGMENT OR DECREE		Execution Dec.		Date of Execution			WHEN SATISFIED			FILE BOX
Vol.	Page	Vol.	Page		Dollars	Cts.	Vol.	No. Ex.	Month	Day	Year	Month	Day	Year	
33	555	68	363	money - dismissed	150.00							10	13	38	438
32	314	-	-	Cognate judgment	100.20		40		10	11	35	4	8	38	408
35	226	7	-	Divorce - dismissed											482
35	287	72	592	Divorce - decree								10	15	46	484
35	479	-	-	Action for Money \$465.00 - Settled & Dismissed								5	28	48	498



# JUDGMENT INDEX--DIRECT

NAME OF JUDGMENT CREDITOR		NAME OF JUDGMENT DEBTOR		Term of Judgment or Decree		No. of Case on Docket
Surname	Christian Name	Surname	Christian Name	Month	Year	
1	Nodges	Sadie Bidwell	Nodges, Frank H.	Sept.	1936	14127
2	Null	S.V. adm.	Null, O. L.	Sept	1936	14166
3	Null	Stanley V.	Null, O. L.	Jan	1937	14330
4	Kenby	Samuel	Pfeiffer, Henry J.	Jan	1937	13937
5	Hobbs,	Sylvia (minor)	Hobbs, Vernon	Jan	1947	16016

# COURT OF COMMON PLEAS.

JOURNAL		FINAL RECORD		NATURE OF SUIT	NATURE AND AMOUNT OF JUDGMENT OR DECREE		Execution Doc.		Date of Execution			WHEN SATISFIED			FILE BOX	
Vol.	Page	Vol.	Page		Dollars	Cts.	Vol.	No. Ex.	Month	Day	Year	Month	Day	Year		
32	537	66	48	Divorce								10	26	1936	414	1
32	561	-	-	Money Only	337	40	40	156	12	5	1936	1	5	1937	415	2
33	56	-	-	Cognovit Judgment.	266.	73									422	3
33	450	-	-	Money.	500.	00									406	4
35	337	-	-	Divorce - dismissed								3	3	47	490	5



DAYTON BLANK BOOK & PRINTING CO.

# JUDGMENT INDEX == DIRECT

NAME OF JUDGMENT CREDITOR		NAME OF JUDGMENT DEBTOR		Term of Judgment or Decree		No. of Case on Docket
Surname	Christian Name	Surname	Christian Name	Month	Year	
1						
2						
3						
4						
5						
6						
7						
8						
9						
10						
11						
12						
13						
14						
15						
16						
17						
18						
19						
20						
21						
22						
23						
24						
25						
26						
27						
28						
29						
30						
31						
32						
33						
34						
35						
36						
37						
38	Harshbarger Vera	Harshbarger Hobart B.		Sept	1940	15082
39						
40						
41						
42						
43						
44						
45						
46						

# COURT OF COMMON PLEAS.

JOURNAL		FINAL RECORD		NATURE OF SUIT	NATURE AND AMOUNT OF JUDGMENT OR DECREE		Execution Dec.		Date of Execution			WHEN SATISFIED			FILE BOX
Vol.	Page	Vol.	Page		Dollars	Cts.	Vol.	No. Ex.	Month	Day	Year	Month	Day	Year	
															1
															2
															3
															4
															5
															6
															7
															8
															9
															10
															11
															12
															13
															14
															15
															16
															17
															18
															19
															20
															21
															22
															23
															24
															25
															26
															27
															28
															29
															30
															31
															32
															33
															34
															35
															36
															37
															38
															39
															40
															41
															42
															43
															44
															45
															46

34449 - - Divorce - Dismissed 452



JUDGMENT INDEX==DIRECT

COURT OF COMMON PLEAS.

NAME OF JUDGMENT CREDITOR		vs	NAME OF JUDGMENT DEBTOR		Term of Judgment or Decree		No. of Case on Docket
Surname	Christian Name		Surname	Christian Name	Month	Year	
1	Nancock	Willie S.	Nancock	Robert Cleston	May	1936	14105
2	Nell	Willard	General Baking Co.		Jan	1937	14249
3	Hauger, God	William F.	Forider, Mabel	et al	Jan	1939	12028
4	Hutchisson	W. P.	Hutchisson	Sterb. S.	May	1940	15076
5	Hamilton	Walter	Bavara	Hamilton	May	1941	15187
6	Kegenlocher	Willabella	Industrial Cartage Co.	et al.	May	1942	15374
7	Hamilton	Walter C.	Hamilton	Mary Jane	May	1943	15979
8	Hamilton	Walter C.	Hamilton	Mary Jane	May	1944	15574
9	Huffman, Adm. etc.	Nikma H.	Lub,	W <sup>th</sup> Frank	May	1948	16174

JOURNAL		FINAL RECORD		NATURE OF SUIT	NATURE AND AMOUNT OF JUDGMENT OR DECREE		Execution Doc.		Date of Execution			WHEN SATISFIED			FILE BOX
Vol.	Page	Vol.	Page		Dollars	Cts.	Vol.	No. Ex.	Month	Day	Year	Month	Day	Year	
32	40	65	576	Partition of Real Estate								8	12	36	413
33	36	68	588	Money, settled for defl.	350 00										418
30	363	70	363	Money Judgment	2743 45		39	198	6	16	31				330
34	28	70	363	Partition of real estate & relief								9	18	41	457
34	455	-	-	Divorce Decree								7	14	41	456
34	572	-	-	Judgment	770 00							10	17	42	463
35	122	72	1-2	Divorce Decree								10	9	43	469
35	102	72	57	Divorce Decree								10	9	44	473
35	487			Action for Damages \$25,000 <sup>00</sup> - Settled & Dismissed								6	22	48	497



DAYTON BLANK BOOK & PRINTING CO.

# JUDGMENT INDEX--DIRECT

	NAME OF JUDGMENT CREDITOR		NAME OF JUDGMENT DEBTOR		Term of Judgment or Decree		No. of Case on Docket
	Surname	Christian Name	Surname	Christian Name	Month	Year	
1		W					
2							
3							
4							
5							
6							
7							
8							
9							
10							
11							
12							
13							
14							
15							
16							
17							
18							
19							
20							
21							
22							
23							
24							
25							
26							
27							
28							
29							
30							
31							
32							
33							
34							
35							
36							
37							
38							
39							
40							
41							
42							
43							
44							
45							
46							

# COURT OF COMMON PLEAS.

JOURNAL		FINAL RECORD		NATURE OF SUIT	NATURE AND AMOUNT OF JUDGMENT OR DECREE				Execution Doc.			Date of Execution			WHEN SATISFIED			FILE BOX
Vol.	Page	Vol.	Page		Dollars	Cts.	Vol.	No. Ex.	Month	Day	Year	Month	Day	Year				
																		1
																		2
																		3
																		4
																		5
																		6
																		7
																		8
																		9
																		10
																		11
																		12
																		13
																		14
																		15
																		16
																		17
																		18
																		19
																		20
																		21
																		22
																		23
																		24
																		25
																		26
																		27
																		28
																		29
																		30
																		31
																		32
																		33
																		34
																		35
																		36
																		37
																		38
																		39
																		40
																		41
																		42
																		43
																		44
																		45
																		46

F  
G  
H

H  
I



DAYTON BLANK BOOK & PRINTING CO.

# JUDGMENT INDEX--DIRECT

	NAME OF JUDGMENT CREDITOR		NAME OF JUDGMENT DEBTOR		Term of Judgment or Decree		No. of Case on Docket
	Surname	Christian Name	Surname	Christian Name	Month	Year	
1		W					
2							
3							
4							
5							
6							
7							
8							
9							
10							
11							
12							
13							
14							
15							
16							
17							
18							
19							
20							
21							
22							
23							
24							
25							
26		X					
27							
28							
29							
30							
31							
32							
33							
34		Y					
35							
36							
37							
38							
39							
40		Z					
41							
42							
43							
44							
45							
46							

# COURT OF COMMON PLEAS.

JOURNAL		FINAL RECORD		NATURE OF SUIT	NATURE AND AMOUNT OF JUDGMENT OR DECREE				Execution Doc.		Date of Execution			WHEN SATISFIED			FILE BOX
Vol.	Page	Vol.	Page		Dollars	Cts.	Vol.	No. Ex.	Month	Day	Year	Month	Day	Year			
																	1
																	2
																	3
																	4
																	5
																	6
																	7
																	8
																	9
																	10
																	11
																	12
																	13
																	14
																	15
																	16
																	17
																	18
																	19
																	20
																	21
																	22
																	23
																	24
																	25
																	26
																	27
																	28
																	29
																	30
																	31
																	32
																	33
																	34
																	35
																	36
																	37
																	38
																	39
																	40
																	41
																	42
																	43
																	44
																	45
																	46



# JUDGMENT INDEX--DIRECT

# COURT OF COMMON PLEAS.

CORPORATIONS, FIRM NAMES, ETC. CREDITOR		NAME OF JUDGMENT DEBTOR		Term of Judgment or Decree		No. of Case on Docket
Surname	Christian Name	Surname	Christian Name	Month	Year	
1	Huber Mfg Co. a corp.	vs	Armstrong, Leonard D	May	1935	13884
2	The Home Owners Loan Corp.	"	Lewis, Sherman E. et al	May	1937	14328
3	"	"	Scheiderer, Herman C. et al	May	1937	14410
4	"	"	Hutchinson, Leleh W. et al	May	1937	14461
5	"	"	Wilson, Oakley O.	May	1936	14122
6	"	"	Longnecker, Gladys E. et al	Sept.	1936	14134
7	"	"	Hollon, Eber N. et al	Jan.	1937	14225
8	"	"	Warden, Orville P. et al	Jan.	1937	14238
9	"	"	Randall, Marie M. et al	Jan.	1937	14246
10	"	"	Neibler, George G. et al	Jan.	1937	14254
11	"	"	Hinebaugh, Eldle. et al	Jan.	1937	14255
12	"	"	Lash, Ola C.	Jan.	1937	14290
13	"	"	Burns, Oscar J. et al	May	1937	14312
14	"	"	Zacharias, Matilda M. et al	May	1937	14318
15	"	"	McCombs, Melvin. et al	May	1937	14327
16	"	"	Heal, James L.	May	1937	14335
17	"	"	deGood, Huber. et al	May	1937	14462
18	"	"	Tillman, Kenneth F. et al	Sept.	1937	14538
19	"	"	Knoebel, Edwin L. et al	Sept.	1937	14200
20	"	"	Clark, Edith L.	May	1937	14513
21	"	"	Kirby, George M. et al	Sept.	1936	14133
22	Nickinbothen Paint Co	"	Lasky, Margaret. et al	Jan.	1938	14642
23	Home Owners Loan Corp.	"	Leppert, Harry E. et al	Sept.	1937	14331
24	"	"	Lucas, Robert. et al	Jan.	1938	14329
25	"	"	Jerew, William. et al	May	1938	14657
26	"	"	Wilson, Frank. et al	May	1938	14675
27	"	"	Rosette, Chester et al	May	1938	14336
28	"	"	Alexander, W. J. et al	Sept.	1939	14747
29	"	"	McCombs, Marjorie. et al	Sept.	1938	14758
30	"	"	Kirby, A. J. et al	Sept.	1939	14933
31	"	"	Ermeroid, Herbert L. et al	May	1939	14870
32	"	"	Stephens, Walter H. et al	May	1939	14871
33	"	"	Austin, Charles. et al	May	1940	15045
34	Hartford Fire Ins. Co.	"	Crown motor services	Jan.	1941	15086
35	Home Owners Loan Corp.	"	Lansdown, Walter C. et al.	May	1940	15022
36	Huber Manufacturing Co.	"	Scheerer, Carl	Sept.	1940	15087
37	Home Owners Loan Corp.	"	Burson Zella C. et al	May	1941	15202
38	Huber Manufacturing Co.	"	Edelblute A. F.	May	1938	14715
39	Home Owners Loan Corp.	"	Burson Zella E	May	1942	15386
40	Edward Hutton & Walter Co. 1/2 p/a E. H. Hutton Co.	"	Amrine Lewis	Jan.	1943	15465
41	Howard Supply Co.	"	Williams Ray	JAN.	1948	16171
42	Howland Co.	"	BROWN E.M. et al	JAN.	1945	15695

JOURNAL		FINAL RECORD		NATURE OF SUIT	NATURE AND AMOUNT OF JUDGMENT OR DECREE		Execution Dec.			Date of Execution			WHEN SATISFIED			FILE BOX
Vol.	Page	Vol.	Page		Dollars	Cts.	Vol.	No. Ex.	Month	Day	Year	Month	Day	Year		
32	232	65	196	Cognovit Judgment	765	10	40	117	5	17	35				404	
33	101	66	389	Foreclosure Judg. Sale	2349.	83						7	22	1937	422	
33	186	66	423	"	3552	45						8	23	37	425	
33	184	66	416	"	3121	94						8	23	37	427	
32	505	66	193	"	2867	31									413	
32	515	66	113	"	2311	46									414	
32	590	66	274	"	3712.	91									417	
33	11	66	279	"	4346.	74									418	
33	14	66	286	"	1866.	79									418	
33	19	66	295	"	4398.	78									419	
33	35	66	300	"	919.	20									419	
33	41	66	356	"	3127	64									420	
33	152	66	401	"	1829.	34						8	7	1937	421	
33	76	66	375	"	2197.	74						7	6	"	421	
33	86	66	384	"	1264.	67									422	
33	162	66	410	"	954.	36						8	3	1937	422	
33	185	66	441	"	4081.	82						9	2	1937	427	
33	318	66	446	"	974.	48						11	10	1937	430	
32	568	67	266	Judgment Foreclosure. Sale	3521.	15									416	
33	226	67	288	"	1325	40						9	20	37	429	
32	511	67	256	"	1139.	05									414	
33	457	68	58	Setting up claim & sale	847.	51									434	
33	355	68	1	Foreclosure, Judg. Sale	2084.	49									422	
33	410	68	143	"	2030.	87									422	
33	479	68	182	"	1186.	88						7	5	38	435	
33	494	68	339	"	2711.	65						8	1	38	435	
33	536	68	601	"	4728.	69									422	
34	161	-	-	Foreclosure	2049.	49	Dismissed					10	31	39	438	
33	590	-	-	Foreclosure, Judg.	833.	82	Dismissed					2	27	39	439	
34	163	70	153	Foreclosure, Judgment	2867.	18	Sale								446	
34	101	69	509	Judgment, Foreclosure etc.	1690.	40	Sale					8	31	39	443	
34	103	70	419	Judgment, Foreclosure etc.	3569.	31	Sale					8	31	39	443	
34	282	70	472	Foreclosure. Judgment	1247.	90	Sale					9	7	40	450	
34	387	-	-	Judgment Dismissed	15,204.	23						3	6	41	452	
34	350	-	-	Money Foreclosure, Judgment	722.	12	Dismissed								449	
34	311	-	-	Judgment	382,477,375.	67	Dismissed					9	23	40	452	
34	443	-	-	Foreclosure of mortgage	1515.	83	Dismissed								457	
33	534	-	-	Cognovit judgment	161	75	Dismissed								437	
35	68	-	-	Foreclosure Dismissed								4	20	41	465	
35	4243	71	576	Judgment	180.	27						10	18	43	468	
35	450	-	-	Action for money #495-55- Dismissed								2	21	48	496	
35	145	72	460	Cognovit Judgment	10209		Paid					9	4	47	477	



# JUDGMENT INDEX--DIRECT

CORPORATIONS, FIRM NAMES, ETC. CREDITOR		NAME OF JUDGMENT DEBTOR		Term of Judgment or Decree		No. of Case on Docket
Surname	Christian Name	Surname	Christian Name	Month	Year	
1						
2						
3						
4						
5						
6						
7						
8						
9						
10						
11						
12						
13						
14						
15						
16						
17						
18						
19						
20						
21						
22						
23						
24						
25						
26						
27						
28						
29						
30						
31						
32						
33						
34						
35						
36						
37						
38						
39						
40						
41						
42						
43						
44						
45						
46						

# COURT OF COMMON PLEAS.

JOURNAL		FINAL RECORD		NATURE OF SUIT	NATURE AND AMOUNT OF JUDGMENT OR DECREE		Execution Doc.		Date of Execution			WHEN SATISFIED			FILE BOX
Vol.	Page	Vol.	Page		Dollars	Cts.	Vol.	No. Ex.	Month	Day	Year	Month	Day	Year	
															1
															2
															3
															4
															5
															6
															7
															8
															9
															10
															11
															12
															13
															14
															15
															16
															17
															18
															19
															20
															21
															22
															23
															24
															25
															26
															27
															28
															29
															30
															31
															32
															33
															34
															35
															36
															37
															38
															39
															40
															41
															42
															43
															44
															45
															46



# JUDGMENT INDEX--DIRECT

CORPORATIONS, FIRM NAMES, ETC. CREDITOR	NAME OF JUDGMENT DEBTOR		Term of Judgment or Decree		No. of Case on Docket
	Surname	Christian Name	Surname	Christian Name	
1 <i>Howard Supply Co.</i>		<i>vs. Williams</i>	<i>RAY</i>	<i>JAN. 1948</i>	<i>16171</i>
2					
3					
4					
5					
6					
7					
8					
9					
10					
11					
12					
13					
14					
15					
16					
17					
18					
19					
20					
21					
22					
23					
24					
25					
26					
27					
28					
29					
30					
31					
32					
33					
34					
35					
36					
37					
38					
39					
40					
41					
42					
43					
44					
45					
46					

# COURT OF COMMON PLEAS.

JOURNAL		FINAL RECORD		NATURE OF SUIT	NATURE AND AMOUNT OF JUDGMENT OR DECREE			Execution Dec.			Date of Execution			WHEN SATISFIED			FILE BOX
Vol.	Page	Vol.	Page		Dollars	Cts.	Vol.	No. Ex.	Month	Day	Year	Month	Day	Year			
<i>35</i>	<i>450</i>	<i>-</i>	<i>-</i>	<i>Action for Money \$495<sup>55</sup> - Dismissed</i>											<i>2-21-48</i>	<i>496</i>	1
																	2
																	3
																	4
																	5
																	6
																	7
																	8
																	9
																	10
																	11
																	12
																	13
																	14
																	15
																	16
																	17
																	18
																	19
																	20
																	21
																	22
																	23
																	24
																	25
																	26
																	27
																	28
																	29
																	30
																	31
																	32
																	33
																	34
																	35
																	36
																	37
																	38
																	39
																	40
																	41
																	42
																	43
																	44
																	45
																	46







DAYTON BLANK BOOK & PRINTING CO.

# JUDGMENT INDEX == DIRECT

No. of Case on Docket	NAME OF JUDGMENT CREDITOR		NAME OF JUDGMENT DEBTOR		Term of Judgment or Decree	
	Surname	Christian Name	Surname	Christian Name	Month	Year
1	E					
2						
3						
4						
5						
6						
7						
8						
9						
10						
11						
12						
13	F					
14						
15						
16						
17						
18						
19						
20						
21						
22						
23						
24	G					
25						
26						
27						
28						
29						
30						
31						
32						
33						
34						
35	H					
36						
37						
38						
39						
40						
41						
42						
43						
44						
45						
46						

# COURT OF COMMON PLEAS.

JOURNAL		FINAL RECORD		NATURE OF SUIT	NATURE AND AMOUNT OF JUDGMENT OR DECREE			Execution Dec.			Date of Execution			WHEN SATISFIED			FILE BOX
Vol.	Page	Vol.	Page		Dollars	Cts.	Vol.	No.	Ex.	Month	Day	Year	Month	Day	Year		
																1	
																2	
																3	
																4	
																5	
																6	
																7	
																8	
																9	
																10	
																11	
																12	
																13	
																14	
																15	
																16	
																17	
																18	
																19	
																20	
																21	
																22	
																23	
																24	
																25	
																26	
																27	
																28	
																29	
																30	
																31	
																32	
																33	
																34	
																35	
																36	
																37	
																38	
																39	
																40	
																41	
																42	
																43	
																44	
																45	
																46	



DAYTON BLANK BOOK & PRINTING CO.

# JUDGMENT INDEX==DIRECT

	NAME OF JUDGMENT CREDITOR		NAME OF JUDGMENT DEBTOR		Term of Judgment or Decree		No. of Case on Docket
	Surname	Christian Name	Surname	Christian Name	Month	Year	
1		I					
2							
3							
4							
5							
6							
7							
8							
9							
10		J					
11							
12							
13							
14							
15							
16							
17							
18							
19							
20							
21							
22							
23							
24							
25							
26							
27							
28							
29							
30							
31							
32							
33							
34							
35							
36							
37							
38							
39		K					
40							
41							
42							
43							
44							
45							
46							

# COURT OF COMMON PLEAS.

JOURNAL		FINAL RECORD		NATURE OF SUIT	NATURE AND AMOUNT OF JUDGMENT OR DECREE		Execution Dec.		Date of Execution			WHEN SATISFIED			FILE BOX
Vol.	Page	Vol.	Page		Dollars	Cts.	Vol.	No. Ex.	Month	Day	Year	Month	Day	Year	
															1
															2
															3
															4
															5
															6
															7
															8
															9
															10
															11
															12
															13
															14
															15
															16
															17
															18
															19
															20
															21
															22
															23
															24
															25
															26
															27
															28
															29
															30
															31
															32
															33
															34
															35
															36
															37
															38
															39
															40
															41
															42
															43
															44
															45
															46



DAYTON BLANK BOOK & PRINTING CO.

# JUDGMENT INDEX==DIRECT

No. of Case on Docket	NAME OF JUDGMENT CREDITOR		NAME OF JUDGMENT DEBTOR		Term of Judgment or Decree	
	Surname	Christian Name	Surname	Christian Name	Month	Year
1		L				
2						
3						
4						
5						
6						
7						
8						
9		M				
10						
11						
12						
13						
14						
15						
16						
17						
18						
19		N				
20						
21						
22						
23						
24						
25		O				
26						
27						
28						
29						
30						
31						
32						
33		P				
34						
35						
36						
37						
38						
39						
40						
41						
42		Q				
43						
44						
45						
46						

# COURT OF COMMON PLEAS.

JOURNAL		FINAL RECORD		NATURE OF SUIT	NATURE AND AMOUNT OF JUDGMENT OR DECREE				Execution Doc.		Date of Execution			WHEN SATISFIED			FILE BOX
Vol.	Page	Vol.	Page		Dollars	Cts.	Vol.	No. Ex.	Month	Day	Year	Month	Day	Year			
																	1
																	2
																	3
																	4
																	5
																	6
																	7
																	8
																	9
																	10
																	11
																	12
																	13
																	14
																	15
																	16
																	17
																	18
																	19
																	20
																	21
																	22
																	23
																	24
																	25
																	26
																	27
																	28
																	29
																	30
																	31
																	32
																	33
																	34
																	35
																	36
																	37
																	38
																	39
																	40
																	41
																	42
																	43
																	44
																	45
																	46



JUDGMENT INDEX--DIRECT

COURT OF COMMON PLEAS.

No.	NAME OF JUDGMENT CREDITOR		NAME OF JUDGMENT DEBTOR		Term of Judgment or Decree		No. of Case on Docket
	Surname	Christian Name	Surname	Christian Name	Month	Year	
1		R					
2							
3							
4							
5							
6							
7							
8							
9							
10							
11							
12		S					
13							
14							
15							
16							
17							
18							
19							
20							
21							
22							
23							
24							
25							
26		T					
27							
28							
29							
30							
31							
32							
33							
34							
35							
36							
37							
38		U					
39							
40							
41							
42		V					
43							
44							
45							
46							

JOURNAL		FINAL RECORD		NATURE OF SUIT	NATURE AND AMOUNT OF JUDGMENT OR DECREE		Execution Dec.		Date of Execution			WHEN SATISFIED			FILE BOX
Vol.	Page	Vol.	Page		Dollars	Cts.	Vol.	No. Ex.	Month	Day	Year	Month	Day	Year	
															1
															2
															3
															4
															5
															6
															7
															8
															9
															10
															11
															12
															13
															14
															15
															16
															17
															18
															19
															20
															21
															22
															23
															24
															25
															26
															27
															28
															29
															30
															31
															32
															33
															34
															35
															36
															37
															38
															39
															40
															41
															42
															43
															44
															45
															46



# JUDGMENT INDEX==DIRECT

# COURT OF COMMON PLEAS.

No. of Case on Docket	NAME OF JUDGMENT CREDITOR		NAME OF JUDGMENT DEBTOR		Term of Judgment or Decree	
	Surname	Christian Name	Surname	Christian Name	Month	Year
1		W				
2						
3						
4						
5						
6						
7						
8						
9						
10						
11						
12						
13						
14						
15						
16						
17						
18						
19						
20						
21						
22						
23						
24						
25						
26						
27						
28						
29						
30		X				
31						
32						
33						
34						
35						
36		Y				
37						
38						
39						
40						
41						
42		Z				
43						
44						
45						
46						

JOURNAL		FINAL RECORD		NATURE OF SUIT	NATURE AND AMOUNT OF JUDGMENT OR DECREE			Execution Doc.		Date of Execution			WHEN SATISFIED			FILE BOX
Vol.	Page	Vol.	Page		Dollars	Cts.		Vol.	No. Ex.	Month	Day	Year	Month	Day	Year	
															1	
															2	
															3	
															4	
															5	
															6	
															7	
															8	
															9	
															10	
															11	
															12	
															13	
															14	
															15	
															16	
															17	
															18	
															19	
															20	
															21	
															22	
															23	
															24	
															25	
															26	
															27	
															28	
															29	
															30	
															31	
															32	
															33	
															34	
															35	
															36	
															37	
															38	
															39	
															40	
															41	
															42	
															43	
															44	
															45	
															46	



# JUDGMENT INDEX==DIRECT

CORPORATIONS, FIRM NAMES, ETC. CREDITOR		NAME OF JUDGMENT DEBTOR		Term of Judgment or Decree		No. of Case on Docket
Surname	Christian Name	Surname	Christian Name	Month	Year	
1	In the matter of	Maggie	Herrold	Sept.	1935	13997
2	International Shoe Co.		Carmean M. E.	may	1934	14647
3	In Re Estate of	Ella S.	Blue.	Sept.	1938	14713
4	Indian Refining Company	"	Benson E. H.	Jan	1940	15003
5	In Re: Church of Christ of		Marysville, Ohio.	Sept.	1948	16295
6	In the Matter of the Methodist Episcopal Church Trustees,		Marysville, O.	Sept.	1948	16286
7						
8						
9						
10						
11						
12						
13						
14						
15						
16						
17						
18						
19						
20						
21						
22						
23						
24						
25						
26						
27						
28						
29						
30						
31						
32						
33						
34						
35						
36						
37						
38						
39						
40						
41						
42						
43						
44						
45						
46						

# COURT OF COMMON PLEAS.

JOURNAL		FINAL RECORD		NATURE OF SUIT	NATURE AND AMOUNT OF JUDGMENT OR DECREE		Execution Doc.		Date of Execution			WHEN SATISFIED			FILE BOX	
Vol.	Page	Vol.	Page		Dollars	Cts.	Vol.	No. Ex.	Month	Day	Year	Month	Day	Year		
32	311	-	-	Habeas Corpus - (Winebergel)								10	14	35	408	1
33	511	-	-	money. dismissed	548	54									434	2
31	573	69	463	Appeal Sustained											437	3
34	433	-	-	Money	257	96						7	17	41	449	4
35	520	73	380	Action for Authority to sell Real Estate - Granted								10	13	48	501	5
35	410	73	348	" " " " encumber Real Estate - Granted								9	17	48	501	6
7																7
8																8
9																9
10																10
11																11
12																12
13																13
14																14
15																15
16																16
17																17
18																18
19																19
20																20
21																21
22																22
23																23
24																24
25																25
26																26
27																27
28																28
29																29
30																30
31																31
32																32
33																33
34																34
35																35
36																36
37																37
38																38
39																39
40																40
41																41
42																42
43																43
44																44
45																45
46																46



# JUDGMENT INDEX==DIRECT

CORPORATIONS, FIRM NAMES, ETC. CREDITOR		NAME OF JUDGMENT DEBTOR		Term of Judgment or Decree		No. of Case on Docket
Surname	Christian Name	Surname	Christian Name	Month	Year	
1						
2						
3						
4						
5						
6						
7						
8						
9						
10						
11						
12						
13						
14						
15						
16						
17						
18						
19						
20						
21						
22						
23						
24						
25						
26						
27						
28						
29						
30						
31						
32						
33						
34						
35						
36						
37						
38						
39						
40						
41						
42						
43						
44						
45						
46						

(32th n.g)

# COURT OF COMMON PLEAS.

JOURNAL		FINAL RECORD		NATURE OF SUIT	NATURE AND AMOUNT OF JUDGMENT OR DECREE			Execution Dec.		Date of Execution			WHEN SATISFIED			FILE BOX
Vol.	Page	Vol.	Page		Dollars	Cts.	Vol.	No. Ex.	Month	Day	Year	Month	Day	Year		
															1	
															2	
															3	
															4	
															5	
															6	
															7	
															8	
															9	
															10	
															11	
															12	
															13	
															14	
															15	
															16	
															17	
															18	
															19	
															20	
															21	
															22	
															23	
															24	
															25	
															26	
															27	
															28	
															29	
															30	
															31	
															32	
															33	
															34	
															35	
															36	
															37	
															38	
															39	
															40	
															41	
															42	
															43	
															44	
															45	
															46	



JUDGMENT INDEX==DIRECT

NAME OF JUDGMENT		CREDITOR	NAME OF JUDGMENT DEBTOR		Term of Judgment or Decree		No. of Case on Docket
Surname	Christian Name		Surname	Christian Name	Month	Year	
1	Transfer Funds	Allen Twp. Board of Twp. Trustees.			Jan.	1935	13856
2	appropriation	Easement for Victor E. Jelliff et al			Jan	1939	14840
3	appropriation	Easement for Joe + Julia Titus, et al			Jan	1939	14841
4	Appeal of County Plat	no. 269			Jan	1938	13731
5	Allen Township Schools -				May	1941	15222
6							
7							
14	In Re	Blue, Ella S. Estate			Sept	1938	14713
	In Re:	Baptist Church Trustees of Broadway			Sept.	1944	15539
22	In Re	Church of Christ, Richwood, Ohio			Jan	1940	15001
23	In Re	Chappell, Alice Ann, Estate			May	1937	14525
24	In Re: TRANSFER OF FUNDS,	CLATBOURNE Twp. UNION County, Ohio.			SEPT.	1945	15449
35	Transfer Funds	Darby Twp. Board of Trustees.			Jan.	1935	13868
36	"	Dorset Twp. " " Twp. Trustees.			Jan	1935	13857

COURT OF COMMON PLEAS.

JOURNAL		FINAL RECORD		NATURE OF SUIT	NATURE AND AMOUNT OF JUDGMENT OR DECREE		Execution Doc.		Date of Execution			WHEN SATISFIED			FILE BOX	
Vol.	Page	Vol.	Page		Dollars	Cts.	Vol.	No. Ex.	Month	Day	Year	Month	Day	Year		
32	202	-	-	Transfer of Funds	300	00						3	25	1935	403	1
34	63	70	268	Easement - granted	22	80						5	5	39	442	2
34	51	70	261	Easement - appealed	2800	00	agreement					4	11	39	442	3
33	451	-	-	appeal - settled								4	9	38	398	4
34	457	71	206	Transfer of Funds	601	69						9	22	41	457	5
33	573	69	463	appeal											437	13
35	92	72	131	Action to sell property											475	14
34	247	70	203	Authority, to sell <sup>real estate \$501.00</sup> private sale; Trustees authorized by agreement.								5	3	40	449	22
34	525	-	-	Complaint for Concealing Profits Dismissed											429	23
35	197	-	-	Transfer of Funds held not feasible								11	29	'45	467	24
32	217	-	-	Transfer of Funds	300	00						4	23	1935	403	35
32	202	68	478	" " "	600	00						3	25	1935	403	36



JUDGMENT INDEX==DIRECT

COURT OF COMMON PLEAS.

No. of Case on Docket	NAME OF JUDGMENT CREDITOR		NAME OF JUDGMENT DEBTOR		Term of Judgment or Decree	
	Surname	Christian Name	Surname	Christian Name	Month	Year
	E					
	F					
14	In re Appeal of Fulton Creek				Sept.	1940
15	In matter of Salomon Deposit Bank, vs					13191
	G					
35	In the matter Herrold,		Maggie		Sept.	1935

JOURNAL		FINAL RECORD		NATURE OF SUIT	NATURE AND AMOUNT OF JUDGMENT OR DECREE		Execution Doc.		Date of Execution			WHEN SATISFIED			FILE BOX
Vol.	Page	Vol.	Page		Dollars	Cts.	Vol.	No. Ex.	Month	Day	Year	Month	Day	Year	
34	332	-	-	Appeal. Dismissed					11	18	40			447	
				Liquidation										376	
32	311	-	-	Habeas-Corpus (Discharged)					10	14	35			408	



















JUDGMENT INDEX==DIRECT

NAME OF JUDGMENT CREDITOR		NAME OF JUDGMENT DEBTOR		Term of Judgment or Decree		No. of Case on Docket
Surname	Christian Name	Surname	Christian Name	Month	Year	
1	Transfer of Funds	Washington Trust		Jan.	1935	13818
2	" " "	" " "	Board of Trustees	Jan.	1935	13867
3	Transfer of Funds	Washington Trust	Board of Trus. Trustees	May	1940	15357
4						
5						
6						
7						
8						
9						
10						
11						
12						
13						
14						
15						
16						
17						
18						
19						
20						
21						
22						
23						
24						
25						
26						
27						
28						
29						
30						
31		X				
32						
33						
34						
35						
36		Y				
37						
38						
39						
40						
41						
42		Z				
43						
44						
45						
46						

COURT OF COMMON PLEAS.

JOURNAL		FINAL RECORD		NATURE OF SUIT	NATURE AND AMOUNT OF JUDGMENT OR DECREE		Execution Doc.		Date of Execution			WHEN SATISFIED			FILE
Vol.	Page	Vol.	Page		Dollars	Cts.	Vol.	No. Ex.	Month	Day	Year	Month	Day	Year	BOX
32	181	-	-	Money Transfer	600.	00								401	1
32	217	-	-	" "	500.	00					4	23	35	403	2
34	281	70	592	Money Transfer	121	58					7	13	41	451	3
															4
															5
															6
															7
															8
															9
															10
															11
															12
															13
															14
															15
															16
															17
															18
															19
															20
															21
															22
															23
															24
															25
															26
															27
															28
															29
															30
															31
															32
															33
															34
															35
															36
															37
															38
															39
															40
															41
															42
															43
															44
															45
															46







# JUDGMENT INDEX==DIRECT

CORPORATIONS, FIRM NAMES, ETC. CREDITOR		NAME OF JUDGMENT DEBTOR		Term of Judgment or Decree		No. of Case on Docket
Surname	Christian Name	Surname	Christian Name	Month	Year	
1						
2						
3						
4						
5						
6						
7						
8						
9						
10						
11						
12						
13						
14						
15						
16						
17						
18						
19						
20						
21						
22						
23						
24						
25						
26						
27						
28						
29						
30						
31						
32						
33						
34						
35						
36						
37						
38						
39						
40						
41						
42						
43						
44						
45						
46						

# COURT OF COMMON PLEAS.

JOURNAL		FINAL RECORD		NATURE OF SUIT	NATURE AND AMOUNT OF JUDGMENT OR DECREE		Execution Doc.		Date of Execution			WHEN SATISFIED			FILE BOX
Vol.	Page	Vol.	Page		Dollars	Cts.	Vol.	No. Ex.	Month	Day	Year	Month	Day	Year	
															1
															2
															3
															4
															5
															6
															7
															8
															9
															10
															11
															12
															13
															14
															15
															16
															17
															18
															19
															20
															21
															22
															23
															24
															25
															26
															27
															28
															29
															30
															31
															32
															33
															34
															35
															36
															37
															38
															39
															40
															41
															42
															43
															44
															45
															46



JUDGMENT INDEX==DIRECT

No.	NAME OF JUDGMENT CREDITOR		NAME OF JUDGMENT DEBTOR		Term of Judgment or Decree		No. of Case on Docket
	Surname	Christian Name	Surname	Christian Name	Month	Year	
1	Johnson	Adron N.	Johnson	Mary	May	1936	14083
2	Johnson	A. H. (Trustee)	Eleyet	Harold O.	Jan	1937	14265
3	"	"	Bell	M. N.	Jan	"	14258
4	"	"	Lewis	N. H.	"	"	14261
5	"	"	Lewis	Home H. et al	"	"	14262
6	"	"	Kennedy	Harry H. H.	Jan	1937	14333
7	"	"	Butler	Ernest H. et al	Sept	1938	14729
8	"	"	Huffman	W. H. et al	Sept	1938	14727
9	"	"	Huffman	W. H. et al	Sept	1938	14728
	Jackson, Annabelle (Inf)	"	Jackson, Albert	"	Sept	1940	14947

B

COURT OF COMMON PLEAS.

JOURNAL		FINAL RECORD		NATURE OF SUIT	NATURE AND AMOUNT OF JUDGMENT OR DECREE		Execution Doc.		Date of Execution			WHEN SATISFIED			FILE BOX		
Vol.	Page	Vol.	Page		Dollars	Cts.	Vol.	No. Ex.	Month	Day	Year	Month	Day	Year			
32	466	65	543	Divorce	Decree						6	20	36	412	1		
33	7	-	-	Cognovit Judgment		300	01	40	173						419	2	
33	4	-	-	"		974	23	40	168	1	27	1937	7	19	1937	419	3
33	5	66	306	"		195	13	40	167	1	29	"	2	3	"	419	4
33	8	-	-	Dismissed												419	5
33	60	69	133	Cognovit		2333	92	40	181	5	1	37				422	6
33	541	-	-	Cognovit Judgment		296	56	40	217	12	7	38	12	15	38	438	7
33	541	69	47	Cognovit Judgment		264	37	40	214	9	27	38	12	6	38	438	8
33	541	69	43	Cognovit Judgment		768	37	40	213	9	27	38	12	6	38	438	9
34	330	-	-	Divorce	Dismissed								11	12	40	446	10



JUDGMENT INDEX==DIRECT

COURT OF COMMON PLEAS.

No. of Case on Docket	NAME OF JUDGMENT CREDITOR		NAME OF JUDGMENT DEBTOR		Term of Judgment or Decree	
	Surname	Christian Name	Surname	Christian Name	Month	Year
15719	Jones	Clara B	Jones	Dewey S.	May	1941
16172	Jolliff	Charles L.	Commins,	et al. Mitchell	Jan.	1948
24		D				

JOURNAL		FINAL RECORD		NATURE OF SUIT	NATURE AND AMOUNT OF JUDGMENT OR DECREE		Execution Doc.		Date of Execution			WHEN SATISFIED			FILE BOX
Vol.	Page	Vol.	Page		Dollars	Cts.	Vol.	No. Ex.	Month	Day	Year	Month	Day	Year	
34	459	71	121	Divorce	Decreed						9	24	41	457	1
35	462	73	242	Partition	-Lak						7	13	48	496	2

I  
J



JUDGMENT INDEX==DIRECT

COURT OF COMMON PLEAS.

NAME OF JUDGMENT CREDITOR		vs	NAME OF JUDGMENT DEBTOR		Term of Judgment or Decree		No. of Case on Docket
Surname	Christian Name		Surname	Christian Name	Month	Year	
Jewers	Edna E.		Jewers,	Richard J.	Sept	1938	14732
Jones,	Eda B.	"	Hampston,	Ida	Jan	1942	15353
Johnson	Elsie	"	Johnson	Howard	May	1944	15592
James	Forrest M.	vs	Walke	Walter	Jan	1936	14011
Jackson	Wileta	vs	Jackson,	Nancy Wido	Jan	1946	15817

JOURNAL		FINAL RECORD		NATURE OF SUIT	NATURE AND AMOUNT OF JUDGMENT OR DECREE		Execution Doc.		Date of Execution			WHEN SATISFIED			FILE BOX	
Vol.	Page	Vol.	Page		Dollars	Cts.	Vol.	No. Ex.	Month	Day	Year	Month	Day	Year		
33	581	69	29	Divorce Decree								12	3	38	438	1
35	48	71	478	Action in ejectment											463	2
35	85	-	-	Divorce Decree								6	8	44	473	3
32	422	-	-	Money	1000	00						4	11	36	409	22
35	205	-	-	Divorce - Decree								3	6	46	482	23







JUDGMENT INDEX==DIRECT

NAME OF JUDGMENT CREDITOR		vs	NAME OF JUDGMENT DEBTOR		Term of Judgment or Decree		No. of Case on Docket
Surname	Christian Name		Surname	Christian Name	Month	Year	
Jacobson	I.		Randall,	F.E. et al	Jan	1939	14849
Jackson	Irma		Jackson	Ray D.	Jan.	1946	15642
Jelliff,	IRMA		Jelliff	ALFRED B.	JAN.	1947	15778
Jackson	Irma O.		Jackson	Ray D.	Sept.	1948	16249
Jarvis	John W.	vs	Price	Ironnie	May	1936	14019
Jackson,	Jessie Junte	..	Moment,	Roy A. et al	May	1939	14819
Jerew	John P. (Presomp.)	..	Jerew	Florence	May	1937	14447
Jarvis	John W.	..	Pullins	Lawrence	Sept	1940	15118
Jarvis	John W.	..	Dull,	Walter B. et al.	Jan	1942	15340
Jordan,	Gene	..	Jordan	Eulah et al.	May	1943	15484

COURT OF COMMON PLEAS.

JOURNAL		FINAL RECORD		NATURE OF SUIT	NATURE AND AMOUNT OF JUDGMENT OR DECREE		Execution Dec.			Date of Execution			WHEN SATISFIED			FILE BOX			
Vol.	Page	Vol.	Page		Dollars	Cts.	Vol.	No. Ex.	Month	Day	Year	Month	Day	Year					
34	53	-	-	Creditors' Bill	385	65	Dismissed				5	11	40	442	1				
33	135	-	-	Revised - Dismissed							2	10	45	476	2				
35	348	73	53	DIVORCE - DECREE							4	19	47	489	3				
35	517	73	395	Divorce - Decree to plaintiff - Divorced							9	29	48	499	4				
32	461	-	-	Money Judgment assigned	171	62	40	145	6	12	36	6	18	36	409	17			
34	102	70	4	Foreclosure, Sale	2744	70	Self. Judg.								441	18			
33	249	-	-	Revised			Dismissed								89	37	426	19	
34	258	71	31	Injunction - restraining order - granted - dismissed											9	41	453	20	
35	17	71	473	Money Foreclosure of mortgage, self judg.	593	06									6	4	43	462	21
35	31	71	558	Partition			Election to take								8	17	43	469	22



# JUDGMENT INDEX==DIRECT

	NAME OF JUDGMENT CREDITOR		NAME OF JUDGMENT DEBTOR		Term of Judgment or Decree		No. of Case on Docket
	Surname	Christian Name	Surname	Christian Name	Month	Year	
1		J					
2							
3							
4							
5							
6							
7							
8							
9							
10							
11							
12							
13							
14							
15							
16							
17							
18							
19							
20							
21							
22							
23							
24							
25							
26							
27							
28							
29							
30							
31							
32							
33							
34							
35							
36							
37							
38							
39							
40							
41							
42							
43							
44							
45							
46							

# COURT OF COMMON PLEAS.

JOURNAL		FINAL RECORD		NATURE OF SUIT	NATURE AND AMOUNT OF JUDGMENT OR DECREE		Execution Doc.		Date of Execution			WHEN SATISFIED			FILE BOX
Vol.	Page	Vol.	Page		Dollars	Cts.	Vol.	No. Ex.	Month	Day	Year	Month	Day	Year	
															1
															2
															3
															4
															5
															6
															7
															8
															9
															10
															11
															12
															13
															14
															15
															16
															17
															18
															19
															20
															21
															22
															23
															24
															25
															26
															27
															28
															29
															30
															31
															32
															33
															34
															35
															36
															37
															38
															39
															40
															41
															42
															43
															44
															45
															46



JUDGMENT INDEX--DIRECT

COURT OF COMMON PLEAS.

NAME OF JUDGMENT CREDITOR			NAME OF JUDGMENT DEBTOR		Term of Judgment or Decree		No. of Case on Docket
Surname	Christian Name	YS	Surname	Christian Name	Month	Year	
K							
Jolley	Laurence H	"	Jolley	Helen	Sept	1935	13935
Jones	Lulu	"	Heating	Frank	Jan	1942	15310
Johnson	Myrtle V	"	Knoff, Fred W. et al		Sept	1935	13866
Jackson	Mary E.	"	Jackson, Victor R.		Sept	1939	14912
Jolliff,	Marie (Miss)	"	Jolliff, Helen		Sept	1940	15002

JOURNAL		FINAL RECORD		NATURE OF SUIT	NATURE AND AMOUNT OF JUDGMENT OR DECREE			Execution Doc.			Date of Execution			WHEN SATISFIED			FILE BOX
Vol.	Page	Vol.	Page		Dollars	Cts.	Vol.	No. Ex.	Month	Day	Year	Month	Day	Year			
32	320	-	-	Partition of Real Estate												406	
34	506	-	-	Money	342	75					1	28	42			461	
32	337	-	-	Foreclosure	581	85										403	
34	166	69	554	Renovate												445	
34	317	70	463	Renovate												449	



# JUDGMENT INDEX--DIRECT

No. of Case on Docket	NAME OF JUDGMENT CREDITOR		NAME OF JUDGMENT DEBTOR		Term of Judgment or Decree	
	Surname	Christian Name	Surname	Christian Name	Month	Year
1		N				
2						
3						
4						
5						
6						
7						
8						
9						
10						
11		O				
12						
13						
14						
15						
16						
17						
18						
19						
20						
21						
22						
23		P				
24						
25						
26						
27						
28						
29						
30						
31						
32						
33						
34						
35						
36						
37						
38						
39						
40						
41		Q				
42						
43						
44						
45						
46						

# COURT OF COMMON PLEAS.

JOURNAL		FINAL RECORD		NATURE OF SUIT	NATURE AND AMOUNT OF JUDGMENT OR DECREE		Execution Doc.		Date of Execution			WHEN SATISFIED			FILE BOX
Vol.	Page	Vol.	Page		Dollars	Cts.	Vol.	No. Ex.	Month	Day	Year	Month	Day	Year	
															1
															2
															3
															4
															5
															6
															7
															8
															9
															10
															11
															12
															13
															14
															15
															16
															17
															18
															19
															20
															21
															22
															23
															24
															25
															26
															27
															28
															29
															30
															31
															32
															33
															34
															35
															36
															37
															38
															39
															40
															41
															42
															43
															44
															45
															46







JUDGMENT INDEX==DIRECT

No. of Case on Docket	NAME OF JUDGMENT CREDITOR		NAME OF JUDGMENT DEBTOR		Term of Judgment or Decree	
	Surname	Christian Name	Surname	Christian Name	Month	Year
	1	JEWELL	THOMAS WALTER	WARD,	MARY, etal	Sept.
2						
3						
4						
5						
6						
7						
8						
9						
10						
11						
12						
13						
14						
15						
16						
17						
18						
19						
20						
21						
22						
23						
24						
25						
26						
27						
28						
29						
30		U				
31						
32						
33						
34						
35						
36						
37						
38	Jackson	Victor	"	Jackson Mary	Jan	1944 15571
39	Johnson	Valdemar	"	Johnson Alden	May	1946 15730
40						
41						
42						
43						
44						
45						
46						

COURT OF COMMON PLEAS.

JOURNAL		FINAL RECORD		NATURE OF SUIT	NATURE AND AMOUNT OF JUDGMENT OR DECREE		Execution Doc.		Date of Execution			WHEN SATISFIED			FILE BOX	
Vol.	Page	Vol.	Page		Dollars	Cts.	Vol.	No. Ex.	Month	Day	Year	Month	Day	Year		
35289	72	370		Partition of Real Estate - Election								10	30	1946	486	1
																2
																3
																4
																5
																6
																7
																8
																9
																10
																11
																12
																13
																14
																15
																16
																17
																18
																19
																20
																21
																22
																23
																24
																25
																26
																27
																28
																29
																30
																31
																32
																33
																34
																35
																36
																37
																38
																39
																40
																41
																42
																43
																44
																45
																46



# JUDGMENT INDEX==DIRECT

No. of Case on Docket	NAME OF JUDGMENT CREDITOR		NAME OF JUDGMENT DEBTOR		Term of Judgment or Decree	
	Surname	Christian Name	Surname	Christian Name	Month	Year
1		W				
2						
3						
4						
5						
6						
7						
8						
9						
10						
11						
12						
13						
14						
15						
16						
17						
18						
19						
20						
21						
22						
23						
24						
25						
26						
27						
28						
29						
30						
31						
32						
33						
34						
35						
36						
37						
38						
39						
40						
41						
42						
43						
44						
45						
46						

# COURT OF COMMON PLEAS.

JOURNAL		FINAL RECORD		NATURE OF SUIT	NATURE AND AMOUNT OF JUDGMENT OR DECREE			Execution Dec.			Date of Execution			WHEN SATISFIED			FILE BOX
Vol.	Page	Vol.	Page		Dollars	Cts.	Vol.	No. Ex.	Month	Day	Year	Month	Day	Year			
																	1
																	2
																	3
																	4
																	5
																	6
																	7
																	8
																	9
																	10
																	11
																	12
																	13
																	14
																	15
																	16
																	17
																	18
																	19
																	20
																	21
																	22
																	23
																	24
																	25
																	26
																	27
																	28
																	29
																	30
																	31
																	32
																	33
																	34
																	35
																	36
																	37
																	38
																	39
																	40
																	41
																	42
																	43
																	44
																	45
																	46



# JUDGMENT INDEX--DIRECT

No. of Case on Docket	NAME OF JUDGMENT CREDITOR		NAME OF JUDGMENT DEBTOR		Term of Judgment or Decree	
	Surname	Christian Name	Surname	Christian Name	Month	Year
1		W				
2						
3						
4						
5						
6						
7						
8						
9						
10						
11						
12						
13						
14						
15						
16						
17						
18						
19						
20						
21						
22						
23						
24						
25						
26		X				
27						
28						
29						
30						
31						
32						
33						
34		Y				
35						
36						
37						
38						
39						
40		Z				
41						
42						
43						
44						
45						
46						

# COURT OF COMMON PLEAS.

JOURNAL		FINAL RECORD		NATURE OF SUIT	NATURE AND AMOUNT OF JUDGMENT OR DECREE			Execution Dec.			Date of Execution			WHEN SATISFIED			FILE BOX
Vol.	Page	Vol.	Page		Dollars	Cts.	Vol.	No. Ex.	Month	Day	Year	Month	Day	Year			
																	1
																	2
																	3
																	4
																	5
																	6
																	7
																	8
																	9
																	10
																	11
																	12
																	13
																	14
																	15
																	16
																	17
																	18
																	19
																	20
																	21
																	22
																	23
																	24
																	25
																	26
																	27
																	28
																	29
																	30
																	31
																	32
																	33
																	34
																	35
																	36
																	37
																	38
																	39
																	40
																	41
																	42
																	43
																	44
																	45
																	46



# JUDGMENT INDEX--DIRECT

# COURT OF COMMON PLEAS.

CORPORATIONS, FIRM NAMES, ETC. CREDITOR		NAME OF JUDGMENT DEBTOR		Term of Judgment or Decree		No. of Case on Docket
Surname	Christian Name	Surname	Christian Name	Month	Year	
1	John Deere Plow Company	vs Phelps	C. B. - et al	May	1940	1478
2	Johnson, F. W. Johnson Co.	" Schvitzger	A. E.	May	1938	14702
3	The R. F. Johnston Paint & Varnish Co.	" Lesky	Margaret	Jan.	1943	15447
4						
5						
6						
7						
8						
9						
10						
11						
12						
13						
14						
15						
16						
17						
18						
19						
20						
21						
22						
23						
24						
25						
26						
27						
28						
29						
30						
31						
32						
33						
34						
35						
36						
37						
38						
39						
40						
41						
42						
43						
44						
45						
46						

JOURNAL		FINAL RECORD		NATURE OF SUIT	NATURE AND AMOUNT OF JUDGMENT OR DECREE		Execution Doc.			Date of Execution			WHEN SATISFIED			FILE BOX
Vol.	Page	Vol.	Page		Dollars	Cts.	Vol.	No. Ex.	Month	Day	Year	Month	Day	Year		
34	273	70	511	Four Foreclosure, marshalling liens, sale											Deficiency 437	1
33	513	-	-	Cognovit judgment	194	50									437	2
35	2	72	21	Judgment	190	67						4	1	43	467	3
4																
5																
6																
7																
8																
9																
10																
11																
12																
13																
14																
15																
16																
17																
18																
19																
20																
21																
22																
23																
24																
25																
26																
27																
28																
29																
30																
31																
32																
33																
34																
35																
36																
37																
38																
39																
40																
41																
42																
43																
44																
45																
46																



# JUDGMENT INDEX==DIRECT

CORPORATIONS, FIRM NAMES, ETC. CREDITOR		NAME OF JUDGMENT DEBTOR		Term of Judgment or Decree		No. of Case on Docket
Surname	Christian Name	Surname	Christian Name	Month	Year	
1						
2						
3						
4						
5						
6						
7						
8						
9						
10						
11						
12						
13						
14						
15						
16						
17						
18						
19						
20						
21						
22						
23						
24						
25						
26						
27						
28						
29						
30						
31						
32						
33						
34						
35						
36						
37						
38						
39						
40						
41						
42						
43						
44						
45						
46						

# COURT OF COMMON PLEAS.

JOURNAL		FINAL RECORD		NATURE OF SUIT	NATURE AND AMOUNT OF JUDGMENT OR DECREE		Execution Dec.		Date of Execution			WHEN SATISFIED			FILE BOX
Vol.	Page	Vol.	Page		Dollars	Cts.	Vol.	No. Ex.	Month	Day	Year	Month	Day	Year	
															1
															2
															3
															4
															5
															6
															7
															8
															9
															10
															11
															12
															13
															14
															15
															16
															17
															18
															19
															20
															21
															22
															23
															24
															25
															26
															27
															28
															29
															30
															31
															32
															33
															34
															35
															36
															37
															38
															39
															40
															41
															42
															43
															44
															45
															46









JUDGMENT INDEX==DIRECT

COURT OF COMMON PLEAS.

NAME OF JUDGMENT CREDITOR		NAME OF JUDGMENT DEBTOR		Term of Judgment or Decree		No. of Case on Docket
Surname	Christian Name	Surname	Christian Name	Month	Year	
1	Klinger	Ethel B.	vs Tallman P.A. etal	Jan	1939	14781
2	Reister	Earl	" McDuaide R. F.	Sept	1939	14884
3	Kile	Elton W.	" Paschall William	May	1941	15228
4	Hearney	Otha P	" Dawn Lenard J etal	May	1942	15370
5	KREMER	FRMAE.	" The Cleveland, Columbus & Cincinnati Highway, Inc.	JAN.	1948	16075
6						
7						
8						
9						
10						
11						
12						
13						
14						
15						
16						
17						
18						
19						
20						
21						
22	Kiser	Florence	vs Tracy Blanche	May	1942	16366
23						
24						
25						
26						
27						
28						
29						
30						
31						
32						
33						
34						
35						
36						
37						
38						
39						
40						
41						
42						
43						
44						
45						
46						

JOURNAL		FINAL RECORD		NATURE OF SUIT	NATURE AND AMOUNT OF JUDGMENT OR DECREE		Execution Dec.		Date of Execution			WHEN SATISFIED			FILE BOX
Vol.	Page	Vol.	Page		Dollars	Cts.	Vol.	No. Ex.	Month	Day	Year	Month	Day	Year	
33	602	69	169	Cognovit Judgment	140	40	40220	1	3	39				440	1
34	164	-	-	Schaside Contract. Accounting, etc.							12	21	39	444	2
34	-	-	-	Cognovit Judgment	322	07	4287	7	29	41				458	3
34	574	-	-	Foreclosure	490	00	-	-	-	-				463	4
35	446	-	-	Action for Money \$2000.00 Dismissed							2	20	48	492	5
34	588	-	-	Foreclosure, Money	1,200	00	Settled.				1	19	43	483	22

JUDGMENT INDEX==DIRECT

NAME OF JUDGMENT CREDITOR		NAME OF JUDGMENT DEBTOR		Term of Judgment or Decree		No. of Case on Docket
Surname	Christian Name	Surname	Christian Name	Month	Year	
1	Kerber	George	vs Metal Polishers local No 109	May	1940	15053
2	Hirk	Edman D.	" Hazen, L. W, adm. of est. of W.D. Hazen	Sept	1941	15300
3						
4						
5						
6						
7						
8						
9						
10						
11						
12						
13						
14						
15						
16						
17						
18						
19		H				
20						
21						
22						
23						
24						
25						
26						
27						
28						
29						
30						
31						
32						
33						
34						
35						
36						
37						
38						
39						
40						
41						
42						
43						
44						
45						
46						

COURT OF COMMON PLEAS.

JOURNAL		FINAL RECORD		NATURE OF SUIT	NATURE AND AMOUNT OF JUDGMENT OR DECREE		Execution Dec.			Date of Execution			WHEN SATISFIED			FILE BOX
Vol.	Page	Vol.	Page		Dollars	Cts.	Vol.	No. Ex.	Month	Day	Year	Month	Day	Year		
34	281	-	-	Imprisonment	-	settled	-	-	Dismissed	7	15	40	451	1		
34	508	-	-	Money	\$150.00	settled-Dismissed	-	-	Dismissed	2	3	42	460	2		
														3		
														4		
														5		
														6		
														7		
														8		
														9		
														10		
														11		
														12		
														13		
														14		
														15		
														16		
														17		
														18		
														19		
														20		
														21		
														22		
														23		
														24		
														25		
														26		
														27		
														28		
														29		
														30		
														31		
														32		
														33		
														34		
														35		
														36		
														37		
														38		
														39		
														40		
														41		
														42		
														43		
														44		
														45		
														46		



# JUDGMENT INDEX==DIRECT

NAME OF JUDGMENT CREDITOR		NAME OF JUDGMENT DEBTOR		Term of Judgment or Decree		No. of Case on Docket
Surname	Christian Name	Surname	Christian Name	Month	Year	
Kyle	Isabel Helen	Heenan, Kattie Hicks et al		Jan	1941	15139
Kern	Josephine L.	Kern	Norald E.	Sept.	1936	14136
Kane,	Joe	Kane	Nellie	May	1939	14848
Kinney	James E.	Nestles Milk Product		Jan	1941	15144
Kirby	James B.	Industrial Comm. of Ohio		May	1943	15468
KREMER	John D.	The Cleveland Columbus & Cincinnati Ry. Co.		JAN	1948	16076
Kramer	John D.	Kramer	Ema	Sept.	1948	16301

# COURT OF COMMON PLEAS.

JOURNAL		FINAL RECORD		NATURE OF SUIT	NATURE AND AMOUNT OF JUDGMENT OR DECREE		Execution Dec.			Date of Execution			WHEN SATISFIED			FILE BOX
Vol.	Page	Vol.	Page		Dollars	Cts.	Vol.	No. Ex.	Month	Day	Year	Month	Day	Year		
34	397	71	53	Partition of real estate	-	Election to take						3	11	41	454	1
32	530	66	31A	Divorce		Decree						10	14	1936	414	17
34	98	69	503	Divorce		Decree						6	28	39	472	18
34	395	71	63	Appeal-dismissed		Judgment for defendant for costs									454	19
35	52	-	-	Judgment		Dismissed						12	31	43	468	20
35	445	-	-	Action for Money	\$600.00	Dismissed						2	18	48	493	21
35	527	-	-	Service		Dismissed						10	29	48	502	22

DAYTON BLANK BOOK & PRINTING CO.

# JUDGMENT INDEX==DIRECT

NAME OF JUDGMENT CREDITOR		NAME OF JUDGMENT DEBTOR		Term of Judgment or Decree		No. of Case on Docket
Surname	Christian Name	Surname	Christian Name	Month	Year	
1	J					
2						
3						
4						
5						
6						
7						
8						
9						
10						
11						
12						
13						
14						
15						
16						
17						
18						
19						
20						
21						
22						
23						
24						
25						
26						
27						
28						
29						
30						
31						
32						
33						
34						
35						
36						
37						
38						
39						
40						
41						
42						
43						
44						
45						
46						

# COURT OF COMMON PLEAS.

JOURNAL		FINAL RECORD		NATURE OF SUIT	NATURE AND AMOUNT OF JUDGMENT OR DECREE		Execution Doc.		Date of Execution			WHEN SATISFIED			FILE BOX
Vol.	Page	Vol.	Page		Dollars	Cts.	Vol.	No. Ex.	Month	Day	Year	Month	Day	Year	
															1
															2
															3
															4
															5
															6
															7
															8
															9
															10
															11
															12
															13
															14
															15
															16
															17
															18
															19
															20
															21
															22
															23
															24
															25
															26
															27
															28
															29
															30
															31
															32
															33
															34
															35
															36
															37
															38
															39
															40
															41
															42
															43
															44
															45
															46



JUDGMENT INDEX==DIRECT

COURT OF COMMON PLEAS.

NAME OF JUDGMENT CREDITOR		NAME OF JUDGMENT DEBTOR		Term of Judgment or Decree		No. of Case on Docket
Surname	Christian Name	Surname	Christian Name	Month	Year	
McNittick KYLE	K. A. HENNETH D.	vs Wasmack, WINTER (Sole of 2000 LEO MOWERY TO ANN KYLE)	A. F. Lloyd	Jan	1939	14725
				JAN.	1947	15995
Kane Key Kirby	Laura Lair Laverne	vs Industrial Com. of Ohio " Key " Kirby	A. F. Russell Betty	Sept.	1933	13521
				Jan.	1940	14979
				May	1946	15216
Knox Kater Kelley Kirkland	Max (minor) Maybelle Margaret M.E.	vs Hoover " Kater " Kelley " Crammer	Lester Kenneth M. Walter Lesley G. H.	Jan	1937	14084
				Sept.	1939	14836
				Jan	1940	14915
				Jan	1943	15439

JOURNAL		FINAL RECORD		NATURE OF SUIT	NATURE AND AMOUNT OF JUDGMENT OR DECREE		Execution Doc.	Date of Execution			WHEN SATISFIED			FILE BOX
Vol.	Page	Vol.	Page		Dollars	Cts.		Vol.	No. Ex.	Month	Day	Year	Month	
34	14	-	-	Appeal										737
35	335	72	535	Partition of Real Estate - Election to take							2	21	47	489
31	468	68	292	Appeal							10	31	38	389
34	213	70	238	Divorce - Decree							2	24	40	448
30	2407	-	-	Divorce - Divorced										482
33	37	-	-	money. Settled	2000	00								412
34	140	69	597	Divorce - Decree							9	25	39	442
34	237	70	101	Divorce - Decree							4	6	40	448
34	589	-	-	Judgment	118	00					1	25	43	469





JUDGMENT INDEX==DIRECT

NAME OF JUDGMENT CREDITOR		NAME OF JUDGMENT DEBTOR		Term of Judgment or Decree		No. of Case on Docket
Surname	Christian Name	Surname	Christian Name	Month	Year	
1	Kite	R. A.	vs Rosh, Laurence L. et al	Jan	1938	14514
2	"	"	vs Rasher, Richard, et al	Jan	1938	14515
3	Kerns	Robert W.	" Kerns, Mary Elizabeth	May	1943	15413
4	Kirby	Ralph	" Kirby, Mae	May	1944	15617
5						
6						
7						
8						
9						
10						
11						
12						
13						
14						
15						
16						
17						
18						
19						
20						
21						
22		S				
23						
24						
25						
26						
27						
28						
29						
30						
31						
32						
33						
34						
35						
36						
37						
38						
39						
40						
41						
42						
43						
44						
45						
46						

COURT OF COMMON PLEAS.

JOURNAL		FINAL RECORD		NATURE OF SUIT	NATURE AND AMOUNT OF JUDGMENT OR DECREE		Execution Doc.		Date of Execution			WHEN SATISFIED			FILE BOX	
Vol.	Page	Vol.	Page		Dollars	Cts.	Vol.	No. Ex.	Month	Day	Year	Month	Day	Year		
33	442	-	-	Cognovit - Dismissed											429	1
33	442	-	-	"											429	2
35	11	21	391	Divorce Dismissed								May	18	43	466	3
35	97	12	96	Divorce Decree								9	27	44	474	4
																5
																6
																7
																8
																9
																10
																11
																12
																13
																14
																15
																16
																17
																18
																19
																20
																21
																22
																23
																24
																25
																26
																27
																28
																29
																30
																31
																32
																33
																34
																35
																36
																37
																38
																39
																40
																41
																42
																43
																44
																45
																46













# JUDGMENT INDEX--DIRECT

CORPORATIONS, FIRM NAMES, ETC. CREDITOR		NAME OF JUDGMENT DEBTOR		Term of Judgment or Decree		No. of Case on Docket
Surname	Christian Name	Surname	Christian Name	Month	Year	
1						
2						
3						
4						
5						
6						
7						
8						
9						
10						
11						
12						
13						
14						
15						
16						
17						
18						
19						
20						
21						
22						
23						
24						
25						
26						
27						
28						
29						
30						
31						
32						
33						
34						
35						
36						
37						
38						
39						
40						
41						
42						
43						
44						
45						
46						

# COURT OF COMMON PLEAS.

JOURNAL		FINAL RECORD		NATURE OF SUIT	NATURE AND AMOUNT OF JUDGMENT OR DECREE		Execution Doc.		Date of Execution			WHEN SATISFIED			FILE BOX
Vol.	Page	Vol.	Page		Dollars	Cts.	Vol.	No. Ex.	Month	Day	Year	Month	Day	Year	
															1
															2
															3
															4
															5
															6
															7
															8
															9
															10
															11
															12
															13
															14
															15
															16
															17
															18
															19
															20
															21
															22
															23
															24
															25
															26
															27
															28
															29
															30
															31
															32
															33
															34
															35
															36
															37
															38
															39
															40
															41
															42
															43
															44
															45
															46

J  
K

K  
L  
M









JUDGMENT INDEX==DIRECT

NAME OF JUDGMENT CREDITOR		vs	NAME OF JUDGMENT DEBTOR		Term of Judgment or Decree		No. of Case on Docket
Surname	Christian Name		Surname	Christian Name	Month	Year	
1	Ledley	Estella M.	Ledley	Edward E.	Jan.	1935	13848
2	Lawton	Elizabeth Dun	Dun	Annie Holman	May	1939	14866
3							
4							
5							
6							
7							
8							
9							
10							
11							
12							
13							
14							
15							
16							
17							
18							
19							
20							
21							
22							
23							
24							
25							
26							
27							
28							
29							
30							
31							
32							
33							
34							
35							
36							
37							
38							
39							
40							
41							
42							
43							
44							
45							
46							

COURT OF COMMON PLEAS.

JOURNAL		FINAL RECORD		NATURE OF SUIT	NATURE AND AMOUNT OF JUDGMENT OR DECREE		Execution Doc.		Date of Execution			WHEN SATISFIED			FILE BOX	
Vol.	Page	Vol.	Page		Dollars	Cts.	Vol.	No. Ex.	Month	Day	Year	Month	Day	Year		
32	215	65	131	Divorce								4	13	35	402	1
34	69	70	411	Partition of real estate								5	16	39	443	2
																3
																4
																5
																6
																7
																8
																9
																10
																11
																12
																13
																14
																15
																16
																17
																18
																19
																20
																21
																22
																23
																24
																25
																26
																27
																28
																29
																30
																31
																32
																33
																34
																35
																36
																37
																38
																39
																40
																41
																42
																43
																44
																45
																46

F

J  
K  
L





JUDGMENT INDEX==DIRECT

COURT OF COMMON PLEAS.

NAME OF JUDGMENT CREDITOR		NAME OF JUDGMENT DEBTOR		Term of Judgment or Decree		No. of Case on Docket
Surname	Christian Name	Surname	Christian Name	Month	Year	
Lee	Irene	Lee	Duway M.	May	1944	15629
Langstaff, J. E. et al.		Kagan	Marion et al	Jan	1938	13929
Long	Janar		Industrial Com. of Ohio	Sept.	1937	14434
Loughrey, John		Chapin	Nardy. et al	Sept.	1936	14131
Lentz, J. M. (Trustee)		Schmidt, Alfred. et al		Sept	1932	13346
Lewis D. J. M. (Trustee)		Fowler, H.A.		Jan	1941	15138
Langstaff W.E.		Davis, Stephen		Sept	1941	15266
Lilly Josephine		Lilly Howard		Jan	1944	15549

JOURNAL		FINAL RECORD		NATURE OF SUIT	NATURE AND AMOUNT OF JUDGMENT OR DECREE		Execution Doc.			Date of Execution			WHEN SATISFIED			FILE BOX
Vol.	Page	Vol.	Page		Dollars	Cts.	Vol.	No. Ex.	Month	Day	Year	Month	Day	Year		
35	120	72	88	Divorce											9 22 44	475
33	414	-	-	Money - Settled	962	78						2	17	1938	405	17
33	346	-	-	Compensation - Dismissed											426	18
32	553	67	261	Judgment, Foreclosure	370	22	Sale							Self.	414	19
31	155	-	-	Receiver etc. appointed			Sale & distribution					4	20	38	382	20
34	403	-	-	Judgment	256	25	40 270 3 15 41 4 7 71								454	21
34	497	-	-	Judgment	565	24	Attachment - Sealed					1	14	42	459	22
35	72	72	46	Divorce			Decree					5	3	49	471	23

J  
K  
L

L

# JUDGMENT INDEX==DIRECT

NAME OF JUDGMENT CREDITOR		NAME OF JUDGMENT DEBTOR		Term of Judgment or Decree		No. of Case on Docket
Surname	Christian Name	Surname	Christian Name	Month	Year	
1						
2						
3						
4						
5						
6						
7						
8						
9						
10						
11						
12						
13						
14						
15						
16						
17						
18						
19						
20						
21						
22						
23						
24						
25						
26						
27						
28						
29						
30						
31						
32						
33						
34						
35						
36						
37						
38						
39						
40						
41						
42						
43						
44						
45						
46						

# COURT OF COMMON PLEAS.

JOURNAL		FINAL RECORD		NATURE OF SUIT	NATURE AND AMOUNT OF JUDGMENT OR DECREE		Execution Dec.			Date of Execution			WHEN SATISFIED			FILE BOX
Vol.	Page	Vol.	Page		Dollars	Cts.	Vol.	No. Ex.	Month	Day	Year	Month	Day	Year		
																1
																2
																3
																4
																5
																6
																7
																8
																9
																10
																11
																12
																13
																14
																15
																16
																17
																18
																19
																20
																21
																22
																23
																24
																25
																26
																27
																28
																29
																30
																31
																32
																33
																34
																35
																36
																37
																38
																39
																40
																41
																42
																43
																44
																45
																46



JUDGMENT INDEX==DIRECT

COURT OF COMMON PLEAS.

NAME OF JUDGMENT CREDITOR		NAME OF JUDGMENT DEBTOR		Term of Judgment or Decree		No. of Case on Docket
Surname	Christian Name	Surname	Christian Name	Month	Year	
K						
Latham	LeRoy E.	vs	Meloy, Millard, et al	Sept.	1936	14230
Lucas	Lucille	"	Calloway, Fred C.	Jan.	1938	14626
Lucas,	Lucille	"	Lucas, Robert	Jan	1938	14095
Luk	Lawrence W.	"	Connolly Harvey et al	May	1942	15385
Layman	L.H.	"	Moffett, Rejiah E.	May	1944	15203
Liggett	Lawrence	"	Rogers, Edna	Sept.	1945	15713
Lina (minor)	Lela Lee Eldridge	"	Leach, Robert	Sept.	1948	16324
LeVally	Myrtle	vs	LeVally, Lawrence	Sept.	1937	14537
Lentz	Mary A.	"	Sidle, C.D. et al	Jan	1938	14093
Lewis	Martha	"	Lewis, May Marie	Jan	1938	14248
Lauchard	Margie	"	Lauchard, Joseph	Jan	1940	14975
Lucas, Mary E.	"	"	Lucas, Kent	Jan.	1942	15324
Landrum	Mona C.	"	Landrum, Thomas H.	Sept	1942	15420
LeGrande,	Marguerite	"	LeGrande, Eldon	Jan	1943	15459
Leach	Marie	"	Leach, Paul Ivan	Sept	1943	15528
LESTER	MARY B.	"	LESTER, Arnold	Sept.	1946	15942

JOURNAL		FINAL RECORD		NATURE OF SUIT	NATURE AND AMOUNT OF JUDGMENT OR DECREE		Execution Dec.			Date of Execution			WHEN SATISFIED			FILE BOX
Vol.	Page	Vol.	Page		Dollars	Cts.	Vol.	No. Ex.	Month	Day	Year	Month	Day	Year		
32	565	-	-	Cognovit Judgment	268	48	40	137	settled						418	
33	458	68	46	accounting - dismissed							4	18	38	434		
33	376	68	365	Divorce Decree							1	7	38	412		
34	570	-	-	Injunction					Dismissed						465	
35	103	72	73	Mortgage Foreclosure											474	
35	192	73	173	Partition Real Estate - Election to take							11	14	45	478		
35	528	-	-	Annulment - Dismissed at Plaintiff's cost.							11	4	48	502		
33	335	68	369	Divorce Decree							10	16	37	430		
33	459	-	-	money dismissed	180	00					4	18	38	412		
33	381	69	182	Divorce Decree							1	15	38	418		
34	202	70	137	Divorce Decree							2	3	40	447		
34	539	71	328	Divorce Decree							6-8	42		461		
34	588	71	399	Divorce - Decree							12	5	42	466		
35	4	71	574	Divorce Decree							4	10	43	468		
35	70	72	14	Divorce Decree							4	28	44	481		
35	280	73	24	Divorce - Decree							9	28	46	487		



JUDGMENT INDEX==DIRECT

COURT OF COMMON PLEAS.

NAME OF JUDGMENT CREDITOR		NAME OF JUDGMENT DEBTOR		Term of Judgment or Decree		No. of Case on Docket
Surname	Christian Name	Surname	Christian Name	Month	Year	
Ledley	Nina E.	Ledley	Edward E.	Sept.	1936	14149
Low	Okallah	Low	Edward	May	1941	15225
Laurie,	Ovid	Laurie,	Marguerite C.	Jan	1943	15456
P						
Q						

JOURNAL		FINAL RECORD		NATURE OF SUIT	NATURE AND AMOUNT OF JUDGMENT OR DECREE		Execution Doc.		Date of Execution			WHEN SATISFIED			FILE BOX
Vol.	Page	Vol.	Page		Dollars	Cts.	Vol.	No. Ex.	Month	Day	Year	Month	Day	Year	
32	534	66	218	Divorce Decree										10 22 1936	414
34	451	71	108	Divorce										9 9 41	457
35	9	71	573	Divorce										5 8 43	468



JUDGMENT INDEX==DIRECT

COURT OF COMMON PLEAS.

NAME OF JUDGMENT CREDITOR		NAME OF JUDGMENT DEBTOR		Term of Judgment or Decree		No. of Case on Docket
Surname	Christian Name	Surname	Christian Name	Month	Year	
1	Leppert	Ross	Bright	May	1935	13880
2	Lee	R.R.	Haltner, N.B. et al.	Jan.	1911	15741
3	Latham,	Ray	Boods, F.C.	May	1942	15400
4	Loviner,	Ray M.	Kausch, Walter M.	May	1946	15943
5	LENOX	R.W.	Thompson	MAY	1946	15911
6	LENOX	R.W.	CREVISTON,	JAN.	1948	16190
7						
8						
9						
10						
11						
12						
13						
14						
15						
16						
17						
18						
19						
20						
21						
22	Leslie	Sylvia	The Village of Marysville	May	1935	12839
23	LOVE	SHERMAN O.	LOVE JANCE IRENE	MAY	1947	16054
24						
25						
26						
27						
28						
29						
30						
31						
32						
33						
34						
35						
36						
37						
38						
39						
40						
41						
42						
43						
44						
45						
46						

JOURNAL		FINAL RECORD		NATURE OF SUIT	NATURE AND AMOUNT OF JUDGMENT OR DECREE		Execution Dec.			Date of Execution			WHEN SATISFIED			FILE BOX
Vol.	Page	Vol.	Page		Dollars	Cts.	Vol.	No. Ex.	Month	Day	Year	Month	Day	Year		
32	230	68	155	Cognovit Judgment	655	58									404	1
34	366	-	-	Cognovit Judgment	106	63	40	268	1-22-41						465	2
34	683	71	483	Cognovit Judgment	106	04									465	3
34	365	-	-	Action for money dismissed								11	30	46	487	4
35	255	72	515	Cognovit Judgment	512	00									486	5
35	448	-	-	Cognovit Judgment Dismissed								3	1	48	497	6
32	246	65	222	money Verdict for	156	00									402	22
35	442	73	92	Divorce - Secura								6	29	47	492	23

JUDGMENT INDEX==DIRECT

COURT OF COMMON PLEAS.

NAME OF JUDGMENT CREDITOR		NAME OF JUDGMENT DEBTOR		Term of Judgment or Decree		No. of Case on Docket	
Surname	Christian Name	Surname	Christian Name	Month	Year		
1	Langley,	Thelma A.	vs. Langley,	Oscar F.	Jan	1947	15792
2							
3							
4							
5							
6							
7							
8							
9							
10							
11							
12							
13							
14							
15							
16							
17							
18							
19							
20							
21							
22							
23							
24							
25							
26							
27							
28							
29							
30							
31							
32							
33							
34							
35							
36							
37							
38	Liebhart	Vincent	" Liebhart	Mary Elora	May	1941	15218
39	Lowe	Vera M.	" Lowe	Virgil	May	1942	15384
40	Lengel	Virgil P.	" Douglas	Jennice O.	May	1947	16098
41							
42							
43							
44							
45							
46							

U

JOURNAL		FINAL RECORD		NATURE OF SUIT	NATURE AND AMOUNT OF JUDGMENT OR DECREE		Execution Doc.		Date of Execution			WHEN SATISFIED			FILE BOX	
Vol.	Page	Vol.	Page		Dollars	Cts.	Vol.	No. Ex.	Month	Day	Year	Month	Day	Year		
35	331	73	57	DIVORCE - DECREE								2	15	47	489	1
																2
																3
																4
																5
																6
																7
																8
																9
																10
																11
																12
																13
																14
																15
																16
																17
																18
																19
																20
																21
																22
																23
																24
																25
																26
																27
																28
																29
																30
																31
																32
																33
																34
																35
																36
																37
																38
																39
																40
																41
																42
																43
																44
																45
																46



# JUDGMENT INDEX==DIRECT

NAME OF JUDGMENT CREDITOR		NAME OF JUDGMENT DEBTOR		Term of Judgment or Decree		No. of Case on Docket
Surname	Christian Name	Surname	Christian Name	Month	Year	
Lane	William	Lane	Ivalou	Sept	1942	15434
LOWRY	William	" SNYDER,	D.P.	Sept.	1946	15605
Loock Jr. (minor)	Walter	" Loock	Jane Elizabeth	May	1948	16219

# COURT OF COMMON PLEAS.

JOURNAL		FINAL RECORD		NATURE OF SUIT	NATURE AND AMOUNT OF JUDGMENT OR DECREE		Execution Dec.			Date of Execution			WHEN SATISFIED			FILE BOX
Vol.	Page	Vol.	Page		Dollars	Cts.	Vol.	No. Ex.	Month	Day	Year	Month	Day	Year		
34	594	71	569	Divorce - Decree							2	22	43	467	1	
35	316	-	-	Action on Account \$315.00 - Dismissed							12	31	46	474	2	
35	488	73	317	Divorce - Agree to Div. - Gross Neglect							6	21	48	498	3	

J  
K  
L

L  
M

# JUDGMENT INDEX==DIRECT

No. of Case on Docket	NAME OF JUDGMENT CREDITOR		NAME OF JUDGMENT DEBTOR		Term of Judgment or Decree	
	Surname	Christian Name	Surname	Christian Name	Month	Year
1		W				
2						
3						
4						
5						
6						
7						
8						
9						
10						
11						
12						
13						
14						
15						
16						
17						
18						
19						
20						
21						
22						
23						
24						
25						
26		X				
27						
28						
29						
30						
31						
32						
33						
34		Y				
35						
36						
37						
38						
39						
40		Z				
41						
42						
43						
44						
45						
46						

# COURT OF COMMON PLEAS.

JOURNAL		FINAL RECORD		NATURE OF SUIT	NATURE AND AMOUNT OF JUDGMENT OR DECREE			Execution Doc.			Date of Execution			WHEN SATISFIED			FILE BOX
Vol.	Page	Vol.	Page		Dollars	Cts.	Vol.	No. Ex.	Month	Day	Year	Month	Day	Year			
																	1
																	2
																	3
																	4
																	5
																	6
																	7
																	8
																	9
																	10
																	11
																	12
																	13
																	14
																	15
																	16
																	17
																	18
																	19
																	20
																	21
																	22
																	23
																	24
																	25
																	26
																	27
																	28
																	29
																	30
																	31
																	32
																	33
																	34
																	35
																	36
																	37
																	38
																	39
																	40
																	41
																	42
																	43
																	44
																	45
																	46

J  
K  
L

L  
M



# JUDGMENT INDEX==DIRECT

# COURT OF COMMON PLEAS.

CORPORATIONS, FIRM NAMES, ETC. CREDITOR		NAME OF JUDGMENT DEBTOR		Term of Judgment or Decree		No. of Case on Docket
Surname	Christian Name	Surname	Christian Name	Month	Year	
1	Leesburg Township Trustees	vs. Anderson	M. L. et al.	May	1931	13011
2	Leach, L. H. Co., Inc.	" Village of Maywood, Ohio		Sept.	1948	16273
3						
4						
5						
6						
7						
8						
9						
10						
11						
12						
13						
14						
15						
16						
17						
18						
19						
20						
21						
22						
23						
24						
25						
26						
27						
28						
29						
30						
31						
32						
33						
34						
35						
36						
37						
38						
39						
40						
41						
42						
43						
44						
45						
46						

JOURNAL		FINAL RECORD		NATURE OF SUIT	NATURE AND AMOUNT OF JUDGMENT OR DECREE		Execution Dec.		Date of Execution			WHEN SATISFIED			FILE BOX	
Vol.	Page	Vol.	Page		Dollars	Cts.	Vol.	No. Ex.	Month	Day	Year	Month	Day	Year		
34	424	-	-	Action for Money	16	77 28									369	1
35	528	-	-	Action for judgment \$8018.00 - Settled & Dismissed					11	1	'48				500	2
																3
																4
																5
																6
																7
																8
																9
																10
																11
																12
																13
																14
																15
																16
																17
																18
																19
																20
																21
																22
																23
																24
																25
																26
																27
																28
																29
																30
																31
																32
																33
																34
																35
																36
																37
																38
																39
																40
																41
																42
																43
																44
																45
																46

J  
K  
L

L  
M

# JUDGMENT INDEX==DIRECT

CORPORATIONS, FIRM NAMES, ETC.		CREDITOR		NAME OF JUDGMENT DEBTOR		Term of Judgment or Decree		No. of Case on Docket
Surname	Christian Name	Surname	Christian Name	Month	Year	Month	Year	
1								
2								
3								
4								
5								
6								
7								
8								
9								
10								
11								
12								
13								
14								
15								
16								
17								
18								
19								
20								
21								
22								
23								
24								
25								
26								
27								
28								
29								
30								
31								
32								
33								
34								
35								
36								
37								
38								
39								
40								
41								
42								
43								
44								
45								
46								

# COURT OF COMMON PLEAS.

JOURNAL		FINAL RECORD		NATURE OF SUIT	NATURE AND AMOUNT OF JUDGMENT OR DECREE		Execution Doc.		Date of Execution			WHEN SATISFIED			FILE BOX
Vol.	Page	Vol.	Page		Dollars	Cts.	Vol.	No. Ex.	Month	Day	Year	Month	Day	Year	
															1
															2
															3
															4
															5
															6
															7
															8
															9
															10
															11
															12
															13
															14
															21
															22
															23
															24
															25
															26
															27
															28
															29
															30
															31
															32
															33
															34
															35
															36
															37
															38
															39
															40
															41
															42
															43
															44
															45
															46

J  
K  
L

L  
M



### JUDGMENT INDEX==DIRECT

NAME OF JUDGMENT CREDITOR		vs	NAME OF JUDGMENT DEBTOR		Term of Judgment or Decree		No. of Case on Docket
Surname	Christian Name		Surname	Christian Name	Month	Year	
1 Miller	Ada Lucille		Leitrick	One H. etal	Sept.	1936	13896
2 Mumme	Anna J.		Dea.	Eva. etal	May	1937	14307
3 Mathison	Alma		Mathison	James C.	Jan	1940	14962
4 Murrer	Anita (maier)		Murrer	Ralph E.	Sept.	1939	14986
5 Mullett	Atlee		Pretz, L. A.	guardian.	May	1940	15050
6 Merriman	Annell		Merriman	Richard			15776
7 MURRAY	Alice Gertrude		MURRAY	Chas. B.	Sept.	1947	16055
8 MacIvor	Angus		Bloch	Louis, etal	MAY	1947	16082
9 Macon	Beat.		Lgo	Clyde J.	Jan.	1948	16201

### COURT OF COMMON PLEAS.

JOURNAL		FINAL RECORD		NATURE OF SUIT	NATURE AND AMOUNT OF JUDGMENT OR DECREE		Execution Doc.		Date of Execution			WHEN SATISFIED			FILE BOX
Vol.	Page	Vol.	Page		Dollars	Cts.	Vol.	No. Ex.	Month	Day	Year	Month	Day	Year	
32	572	66	94	Partition of real estate - Sale.										404	1
33	185	66	363	Partition of real estate - Sale										421	2
34	187	70	66	Divorce Decree							1	13	40	447	3
34	176	69	562	Divorce Decree							9	30	39	445	4
34	430	-	-	Judgment 6% int per yr	296.45		Settled				7	11	41	450	5
				Divorce Decree										456	6
35	410	-	-	Divorce - dismissed							10	20	47	492	7
35	383	-	-	Injunction - Settled & dismissed							7	23	47	493	8
35	490	-	-	Refin on Cognovit note - Judgment Paid										498	9

J  
K  
L  
M

21  
22  
23  
24  
25  
26  
27  
28  
29  
30  
31  
32  
33  
34  
35  
36  
37  
38  
39  
40  
41  
42  
43  
44  
45  
46

21  
22  
23  
24  
25  
26  
27  
28  
29  
30  
31  
32  
33  
34  
35  
36  
37  
38  
39  
40  
41  
42  
43  
44  
45  
46





JUDGMENT INDEX==DIRECT

COURT OF COMMON PLEAS.

NAME OF JUDGMENT CREDITOR		NAME OF JUDGMENT DEBTOR		Term of Judgment or Decree		No. of Case on Docket
Surname	Christian Name	Surname	Christian Name	Month	Year	
Means	Crystal	Means	Frank	May	1936	14059
Moran, Rec.	Charles F.	Hastetter	William L.	May	1938	13898
Matteson,	Charles M.	Matteson,	Zella Belle	Sept.	1937	14516
Morelock,	Charles	Morelock,	George A.	Sept.	1938	14746
Mead	Clyde	Baerger,	G. E.	Sept.	1938	14764
Marsh,	Carl M.	Marsh,	Norris	May	1939	14859
Miller	Cecil	Miller,	Herbert	May	1940	15021
Milledge,	Christine	Milledge,	Thurman	Sept.	1940	15083
Mills, Care, as adm. of estate of Claude W. Major		John Hancock Mutual Life Ins.		Sept.	1940	15092
Meddles	Carl W.	Meddles,	Ruth (Mrs.)	May	1942	15399
Miller,	Clifton	Miller,	Zondora	May	1945	15725
Morris	CHARLES M.	Morris	IRENE	MAY	1945	15710
Mouser	Lava C.	Mouser	Herbert F.	May	1946	16218

JOURNAL		FINAL RECORD		NATURE OF SUIT	NATURE AND AMOUNT OF JUDGMENT OR DECREE		Execution Dec.		Date of Execution			WHEN SATISFIED			FILE BOX
Vol.	Page	Vol.	Page		Dollars	Cts.	Vol.	No. Ex.	Month	Day	Year	Month	Day	Year	
32	452	65	547	Divorce								5	23	36	411
33	477	-	-	money	Dismissed	258.47									404
33	335	67	308	Divorce								10	16	37	429
33	574	-	-	Partition	Real estate	Decreed						11	16	38	438
33	583	-	-	Breach of Contract	Settled							12	8	38	439
34	116	70	111	Partition	Real estate	Sale						9	29	39	443
34	369	70	138	Divorce								6	15	40	449
34	326	70	445	Divorce								11	4	40	452
34	323	71	188	To vacate contract & for other equitable relief								10	22	40	452
34	569	71	382	Divorce								10	26	42	465
35	173	72	179	Divorce - Decree								8	27	45	478
35	172	72	581	Divorce - Decree								8	27	45	478
35	486	73	331	Divorce - Decree to Ct. Ex. & Qual. Property, etc.								6	18	48	498

J  
K  
L  
M



JUDGMENT INDEX==DIRECT

NAME OF JUDGMENT CREDITOR		vs	NAME OF JUDGMENT DEBTOR		Term of Judgment or Decree		No. of Case on Docket
Surname	Christian Name		Surname	Christian Name	Month	Year	
Minder	Dr. D. A.		Van Meter	Frank	May	1939	14820
Maimona	Jessie S.	"	Maimona	Andrew J.	Sept.	1947	16113
Miller,	Donald, a minor	"	Miller, Helma Jean,	a minor	Sept.	1947	16141

COURT OF COMMON PLEAS.

JOURNAL		FINAL RECORD		NATURE OF SUIT	NATURE AND AMOUNT OF JUDGMENT OR DECREE		Execution Dec.		Date of Execution			WHEN SATISFIED			FILE BOX
Vol.	Page	Vol.	Page		Dollars	Cts.	Vol.	No. Ex.	Month	Day	Year	Month	Day	Year	
34	104	10	186	Appeal - Verdict for Plaintiff										441	1
35	404	73	188	Divorce - Decree - Extreme Cruelty - child awarded to Plaintiff										9 27 '47	494
35	423	73	290	Divorce - Decree - Gross Neglect - alimony awarded.										11 26 '47	495

J  
K  
L  
M



JUDGMENT INDEX--DIRECT

COURT OF COMMON PLEAS.

NAME OF JUDGMENT CREDITOR		NAME OF JUDGMENT DEBTOR		Term of Judgment or Decree		No. of Case on Docket
Surname	Christian Name	Surname	Christian Name	Month	Year	
Myers	Ethel	vs. DeLoood,	Carl H. et al	Sept.	1936	13837
Madin	Estella G. et al	" Cotton,	Sheeley et al	May	1935	13870
Mustaine	Elmer W.	" The Aikin Loan Co.		Sept.	1937	14077
Myers	Ernest M.	" Welshimer,	E. C. et al.	Jan.	1940	14892
Moore	Ernest	" Lee	G. W.	May	1940	14934
Mount	Ellen D.	" Besty,	Carl R. et al	Jan	1939	14714
Marsh	E. J. et al. et al of B.	" Tracy	Howard	Jan	1941	15179
Miller	Ethel	" Miller	Floyd	Sept	1941	15224
Mathys	Edith S.	" Mathys	Carol C.	Sept	1941	15295
Myers	Esther	" Myers,	Albert	Jan.	1942	15384
Miller	Esther	" Miller,	Charles H.	May	1942	15381
Mulvaine	Ferna L.	" MULVAINE	FRANCIS E.	Sept.	1946	15753
MAYES (MINOR)	ELISIE BELLE	" MAYES,	ROBERT FREDERICK	Sept.	1946	15939
MAIN.	Estella, et al	" Mitchell,	Cecil, et al	JAN.	1947	15931
Myers	Ernest M.	" Welshimer	Carl C. et al	Sept.	1948	16238

JOURNAL		FINAL RECORD		NATURE OF SUIT	NATURE AND AMOUNT OF JUDGMENT OR DECREE		Execution Doc.		Date of Execution			WHEN SATISFIED			FILE
Vol.	Page	Vol.	Page		Dollars	Cts.	Vol.	No. Ex.	Month	Day	Year	Month	Day	Year	BOX
32	541	-	-	Partition - dismissed							11	5	36	402	1
32	231	68	480	Cancel Contract							5	13	35	403	2
33	325	68	493	Vacate Judgment - dismissed							10	6	37	412	3
34	219	-	-	money	3500.00		Dismissed				3	11	40	444	4
34	289	-	-	money judgment (554.42)	534.42									446	5
34	1	70	313	Receivable of deeds &	550.00		Dismissed				1	6	39	437	6
-	-	71	98	Writ of Mandamus										456	7
34	492	71	214	Divorce			Decree				1	10	42	460	8
34	515	71	252	Divorce			Decree				3	2	42	460	9
34	534	71	314	Divorce			Decree				6	23	42	462	10
34	530	71	360	Divorce			Decree				8	13	42	465	11
35	298	73	29	Divorce - decree							11	9	46	488	12
35	293	73	23	Divorce - decree							10	22	46	487	13
35	319	72	529	Accounting, Relief & Dissolution							1	20	47	487	14
35	518	-	-	Partition of Real Estate - Settled & dismissed							10	1	48	499	15

J  
K  
L  
M



# JUDGMENT INDEX--DIRECT

# COURT OF COMMON PLEAS.

NAME OF JUDGMENT CREDITOR		NAME OF JUDGMENT DEBTOR		Term of Judgment or Decree		No. of Case on Docket
Surname	Christian Name	Surname	Christian Name	Month	Year	
1	Moore	Florence	Moore	May	1935	13838
2	Minert,	Frank	Nicol,	May	1939	14836
3	Mellen,	Frank	Mellen,	Sep.	1940	15066
4	Mader	Frank	Trapp,	Jan.	1941	15054
5	MEANS (BENNETH MEANS) (SON OF)	FRANKLIN JR.	KNOX	JAN.	1947	15968
6	Mosier	Lay	Union Trust Elect. Co. Inc. et al.	Jan.	1948	15567
7						
8						
9						
10						
11						
12						
13						
14						
15						
16						
17						
18						
19						
20						
21						
22						
23						
24						
25						
26						
27						
28						
29						
30						
31						
32						
33						
34						
35						
36						
37						
38						
39						
40						
41						
42						
43						
44						
45						
46						

JOURNAL		FINAL RECORD		NATURE OF SUIT	NATURE AND AMOUNT OF JUDGMENT OR DECREE		Execution Doc.		Date of Execution			WHEN SATISFIED			FILE BOX	
Vol.	Page	Vol.	Page		Dollars	Cts.	Vol.	No. Ex.	Month	Day	Year	Month	Day	Year		
32	225	-	-	Divorce	Dismissed						5	5	7	35	402	1
34	67	69	496	Partition	Election							5	31	39	442	2
34	306	70	247	Divorce	Decree							9	17	40	451	3
34	374	-	-	Money	Dismissed	1524.25						1	31	41	451	4
35	386	72	484	Partition of Real Estate	Election							6	9	47	488	5
35	457	-	-	Action for injunction	Dismissed							3	31	48	472	6
7																7
8																8
9																9
10																10
11																11
12																12
13																13
14																14
15																15
16																16
17																17
18																18
19																19
20																20
21																21
22																22
23																23
24																24
25																25
26																26
27																27
28																28
29																29
30																30
31																31
32																32
33																33
34																34
35																35
36																36
37																37
38																38
39																39
40																40
41																41
42																42
43																43
44																44
45																45
46																46

J  
K  
L  
M



JUDGMENT INDEX==DIRECT

NAME OF JUDGMENT CREDITOR		NAME OF JUDGMENT DEBTOR		Term of Judgment or Decree		No. of Case on Docket
Surname	Christian Name	Surname	Christian Name	Month	Year	
1	Mitchell	Gracie	vs Mitchell	Fred	May	1936 14103
2	Mosley,	Gerald	vs Sallman	L. H.	May	1941 15111
3	Moore,	Gladys	vs Moore,	Ewart	Jan.	1946 15836
4	Moss,	GEORGE	" Moss,	Ruth F.	MAY	1947 16020
5	MOORE	G.W.	" LEONARD	EUGENE ETAL	JAN.	1948 15948
6	Marine	Gladys	" Marine	Gerald	Jan.	1948 16191
7						
8						
9						
10						
11						
12						
13						
14						
15						
16						
17						
18						
19						
20						
21						
22						
23						
24						
25						
26						
27						
28						
29						
30						
31						
32						
33						
34						
35						
36						
37						
38						
39						
40						
41						
42						
43						
44						
45						
46						

COURT OF COMMON PLEAS.

JOURNAL		FINAL RECORD		NATURE OF SUIT	NATURE AND AMOUNT OF JUDGMENT OR DECREE		Execution Dec.		Date of Execution			WHEN SATISFIED			FILE BOX	
Vol.	Page	Vol.	Page		Dollars	Cts.	Vol.	No. Ex.	Month	Day	Year	Month	Day	Year		
32	498	65	519	Divorce decree								8	10	36	413	1
34	420			Money Judgment	50	00						6	7	41	453	2
35	234	72	314	Divorce Decree								4	20	46	483	3
35	373	73	70	DIVORCE - DECREE								6	30	47	490	4
35	453			Action for Damages \$1500.00 - Verdict for Defendant								3	12	48	487	5
35	463	73	190	Divorce - Decree to Pfy. Inas Reg. & Extreme Cruelty								4	24	48	497	6
7																7
8																8
9																9
10																10
11																11
12																12
13																13
14																14
15																15
16																16
17																17
18																18
19																19
20																20
21																21
22																22
23																23
24																24
25																25
26																26
27																27
28																28
29																29
30																30
31																31
32																32
33																33
34																34
35																35
36																36
37																37
38																38
39																39
40																40
41																41
42																42
43																43
44																44
45																45
46																46

J  
K  
L  
M



JUDGMENT INDEX==DIRECT

COURT OF COMMON PLEAS.

NAME OF JUDGMENT CREDITOR		vs	NAME OF JUDGMENT DEBTOR		Term of Judgment or Decree		No. of Case on Docket
Surname	Christian Name		Surname	Christian Name	Month	Year	
Moreland	Helen		Moreland	Vernon	Sept.	1936	14165
Montgomery	Herbert E.		Montgomery	Pauline et al	Jan.	1938	14640
Muller	H. A.		Muller	Charles J.	May	1939	14826
Mess	Helen		Mess	Ray	May	1941	15212
Martin	H. P.		Organ	Alfred	Sept.	1940	15000
Morris	Harmer V.		Hines	Edward	Sept	1942	15426
Morris	Harmer V.		Hines	Edward & Fred & Mable	Jan.	1943	15458
Millington	Harry C.		Millington	Minnie	Sept	1943	15522
Mills	HERMAN E.		Mills	Paul W. et al	JAN.	1946	15798
Miller	HARRY A.		MILLER	FAYE LEONA	Sept.	1947	16104
MUMMEY	HAZEL R.		MUMMEY	ROBERT J.	JAN.	1948	16139
Mummy	Hazel R.		Mummy	Robert J.	Jan.	1948	16186

JOURNAL		FINAL RECORD		NATURE OF SUIT	NATURE AND AMOUNT OF JUDGMENT OR DECREE		Execution Doc.		Date of Execution			WHEN SATISFIED			FILE BOX
Vol.	Page	Vol.	Page		Dollars	Cts.	Vol.	No. Ex.	Month	Day	Year	Month	Day	Year	
32	544	67	254	Divorce Decree								11	7	36	415
33	460	68	43	Divorce Decree								4	20	38	434
34	113	-	-	Money Amt. Claimed	422	97	Dismissed								442
34	501	71	190	Divorce Decree								1	10	42	457
34	471	71	268	Judgment	114	58		41	15	11-1-41	11-3	41		452	
34	570	-	-	Money Suspension	560	00						11	10	42	467
34	594	-	-	Cognovit Judgment	570	00									468
35	55	72	5	Divorce Decree								12	30	43	470
35	223	72	438	Partition of Real Estate								2	26	46	481
35	405	73	121	Divorce Decree								9	30	47	494
35	442	-	-	Divorce - Dismissed								2	10	48	495
35	335	73	386	Divorce decree to Plff. - Lucas Reg. 54 Extreme Cruelty.								3	10	48	497

J  
K  
L  
M





DAYTON BLANK BOOK & PRINTING CO.

# JUDGMENT INDEX==DIRECT

No. of Case on Docket	NAME OF JUDGMENT CREDITOR		NAME OF JUDGMENT DEBTOR		Term of Judgment or Decree	
	Surname	Christian Name	Surname	Christian Name	Month	Year
1		J				
2						
3						
4						
5						
6						
7						
8						
9						
10						
11						
12						
13						
14						
15						
16						
17						
18						
19						
20						
21						
22						
23						
24						
25						
26						
27						
28						
29						
30						
31						
32						
33						
34						
35						
36						
37						
38						
39						
40						
41						
42						
43						
44						
45						
46						

# COURT OF COMMON PLEAS.

JOURNAL		FINAL RECORD		NATURE OF SUIT	NATURE AND AMOUNT OF JUDGMENT OR DECREE		Execution Doc.		Date of Execution			WHEN SATISFIED			FILE BOX
Vol.	Page	Vol.	Page		Dollars	Cts.	Vol.	No. Ex.	Month	Day	Year	Month	Day	Year	
															1
															2
															3
															4
															5
															6
															7
															8
															9
															10
															11
															12
															13
															14
															15
															16
															17
															18
															19
															20
															21
															22
															23
															24
															25
															26
															27
															28
															29
															30
															31
															32
															33
															34
															35
															36
															37
															38
															39
															40
															41
															42
															43
															44
															45
															46

J  
K  
L  
M

A B C D E F G H I J



DAYTON BLANK BOOK & PRINTING CO.

# JUDGMENT INDEX==DIRECT

	NAME OF JUDGMENT CREDITOR		NAME OF JUDGMENT DEBTOR		Term of Judgment or Decree		No. of Case on Docket
	Surname	Christian Name	Surname	Christian Name	Month	Year	
1		J					
2							
3							
4							
5							
6							
7							
8							
9							
10							
11							
12							
13							
14							
15							
16							
17							
18							
19							
20							
21							
22							
23							
24							
25							
26							
27							
28							
29							
30							
31							
32							
33							
34							
35							
36							
37							
38							
39							
40							
41							
42							
43							
44							
45							
46							

# COURT OF COMMON PLEAS.

JOURNAL		FINAL RECORD		NATURE OF SUIT	NATURE AND AMOUNT OF JUDGMENT OR DECREE		Execution Doc.		Date of Execution			WHEN SATISFIED			FILE BOX
Vol.	Page	Vol.	Page		Dollars	Cts.	Vol.	No. Ex.	Month	Day	Year	Month	Day	Year	
															1
															2
															3
															4
															5
															6
															7
															8
															9
															10
															11
															12
															13
															14
															15
															16
															17
															18
															19
															20
															21
															22
															23
															24
															25
															26
															27
															28
															29
															30
															31
															32
															33
															34
															35
															36
															37
															38
															39
															40
															41
															42
															43
															44
															45
															46

J  
K  
L  
M









JUDGMENT INDEX==DIRECT

COURT OF COMMON PLEAS.

NAME OF JUDGMENT CREDITOR		NAME OF JUDGMENT DEBTOR		Term of Judgment or Decree		No. of Case on Docket	
Surname	Christian Name	Surname	Christian Name	Month	Year		
1	Myers	Milo L.	vs Smith	Andrew	Jan.	1934	13674
2	Mosley	Minnie A.	" Phillip	Albert	Jan.	1937	14321
3	Mosley	Minnie A.	" Phillips,	Albert, et al	Jan	1938	14326
4	Myers	Milo L.	" Gregg,	Is George	Sept	1936	14233
5	Myers,	Milo L. Guard.	" Taylor,	Hugh B. et al	Jan.	1937	14281
6	Melick,	Merla May	" Melick,	Conrad M. et al	Jan	1936	14061
7	Miller,	Mary	vs Miller	Frank	Jan	1937	14247
8	Myers,	Milo L. (adm.)	" Livingston,	John C. (adm.)	Sept.	1936	14015
9	Myers,	Milo L.	" Union Bank Co. of	Marysville	Jan	1934	13474
10	Miller,	Merick	" Bedding,	Harvey M.	Jan	1937	14293
11	Mustaine	Mary	" The Aikin	Leang Co.	Sept	1937	14078
12	Mader,	Marisa	" Mader,	Luther	Jan	1939	14768
13	Moore	Myrtle	" Moore	Ernest	May	1940	15051
14	Myers	Milo L.	" Union Co. Agricultural	Society of Union	Jan	1940	14940
15	Miller	Max	" Miller	Helma	Jan	1941	15152
16	Myers	Milo L.	" Bd. of County	Commissioners of	Jan	1939	14829
17	Myers	Milo L.	" Walter E.	Kuffeth	May	1939	14911
18	Mosley,	Minnie et al	" Bd. of Co. Commissioners	of the Co	Jan	1939	14830
19	Myers	Milo	" Brown,	Norman et al	Jan	1942	15345
20	Monroe	Margaret B.	" Monroe	Russell W	Sept	1943	15523
21	Moore	Mary	" Moore	James	May	1944	15621
22	Minch	Mary J.	" Minch	Waldell	Sept	1944	15641
23	Moore,	Mary M.	" Moore	James	Sept.	1945	15778
24	Miller,	Marie	" Miller	Harold E.	May	1946	15893
25	Miller,	Marie	" Miller,	Harold	May	1946	15857
26	Myers	Milo L.	" Bd of Union Co	Comm.	Sept	1945	15483
27	MYERS,	Milo L.	vs Callaway,	FRANK	JAN.	1946	15775
28	Mallow,	MINNIE K.	" Mallow	Guy C.	JAN.	1948	16071
29	MAYBERRY,	MARVEL MAXINE	" MAYBERRY,	JOHN M.	JAN.	1948	16176
30	Moore	Marie	" Moore	Wm A.	Sept.	1947	16111
31	Melick	Merla May	" Melick,	et al	Jan.	1948	16168

JOURNAL		FINAL RECORD		NATURE OF SUIT	NATURE AND AMOUNT OF JUDGMENT OR DECREE		Execution Dec.			Date of Execution			WHEN SATISFIED			FILE BOX
Vol.	Page	Vol.	Page		Dollars	Cts.	Vol.	No. Ex.	Month	Day	Year	Month	Day	Year		
31	597	-	-	Petition to sell Real Estate											395	1
33	48	-	-	Cognovit Judgment - Dismissed								1	22	1938	421	2
33	391	-	-	Marshall Hine Dismissed								1	22	1938	422	3
33	40	66	328	Account - money - satisfied	75.00							12	15	36	418	4
32	433	67	251	Sell Real Estate - Sale -											420	5
32	433	67	251	Divorce Decree								4	27	36	411	6
33	49	-	-	Divorce Dismissed								4	12	37	418	7
33	555	66	152	Money Judgment	545.03										409	8
31	568	-	-	Money Judgment	531.00										387	9
33	23	-	-	Cognovit Judgment	233.78		40	177	3	1	1937				420	10
33	325	68	487	Vacate Judgment	448.42							10	6	1937	412	11
34	13	69	27	Divorce, Decree								1	28	39	439	12
34	308	70	756	Divorce Decree								9	19	40	451	13
34	227	-	-	Money	268.50										446	14
34	405	71	77	Divorce Decree								4	15	41	455	15
34	498	71	194	Injunction Dismissed											442	16
34	498	71	198	Injunction and damages	2798.60										445	17
34	498	71	196	Temporary enjoined from entering land											442	18
34	523	71	437	Cognovit Judgment	264.36							11	13	42	462	19
35	61	72	6	Divorce Decree								2	14	44	470	20
35	120	-	-	Divorce Dismissed								12	21	48	474	21
35	116	72	91	Divorce Decree								12	16	48	475	22
35	176	72	194	Divorce - Decree								9	13	45	478	23
35	261	72	302	Divorce - Decree								7	13	46	485	24
35	236	-	-	Divorce - Dismissed								5	6	46	484	25
35	198	-	-	Injunction - Dismissed											465	26
35	212	72	428	Action for Money - \$75.00 and Int.	75.00							1	26	46	480	27
35	452	-	-	Action for Divorce - Dismissed								3	11	48	492	28
35	449	-	-	Divorce - Dismissed								2	2	48	497	29
35	410	73	164	Divorce - Decree - Gross Neglect & Extreme Cruelty								10	22	47	494	30
35	452	73	231	Action on judgment for \$250.00								3	11	48	496	31

J  
K  
L  
M





JUDGMENT INDEX==DIRECT

COURT OF COMMON PLEAS.

NAME OF JUDGMENT CREDITOR		NAME OF JUDGMENT DEBTOR		Term of Judgment or Decree		No. of Case on Docket
Surname	Christian Name	Surname	Christian Name	Month	Year	
1 Merriman	Richard	vs Merriman	Louise G.	Sept.	1935	13964
2 Mount	Roy A.	" Beatty,	Carl P. et al	Jan	1939	14714
3 Mahugh	Robert	" Hornbeck	Harry	May	1940	15047
<del>4 Myrdal</del>	<del>Carl W.</del>	<del>" Myrdal</del>	<del>(with Jan. 1942)</del>	<del>May</del>	<del>1942</del>	<del>15344</del>
5 Mann,	Roy	" Simmons,	A. J.	Sept.	1945	15781
6 Lash,	Ruth Ann	" Lash,	Fred E. Jr.	JAN.	1948	16178

JOURNAL		FINAL RECORD		NATURE OF SUIT	NATURE AND AMOUNT OF JUDGMENT OR DECREE		Execution Dec.		Date of Execution			WHEN SATISFIED			FILE BOX
Vol.	Page	Vol.	Page		Dollars	Cts.	Vol.	No. Ex.	Month	Day	Year	Month	Day	Year	
32	331	65	281	Divorce Decree								11	7	35	407
34	1	90	313	Recession of deeds. etc.	2744.40		Dismissed					1	6	39	437
34	476	-	-	Money on account, with int & costs	420.87		Dismissed - settled					10	30	41	450
<del>34</del>	<del>569</del>	<del>71</del>	<del>382</del>	<del>Divorce - Decree</del>								<del>10</del>	<del>21</del>	<del>42</del>	<del>485</del>
35	307	-	-	App. of Receiver			Dismissed					1	11	46	481
35	447	-	-	DIVORCE - DISMISSED								2	25	48	497

J  
K  
L  
M



DAYTON BLANK BOOK & PRINTING CO.

# JUDGMENT INDEX==DIRECT

	NAME OF JUDGMENT CREDITOR		NAME OF JUDGMENT DEBTOR		Term of Judgment or Decree		No. of Case on Docket
	Surname	Christian Name	Surname	Christian Name	Month	Year	
1		S					
2							
3							
4							
5							
6							
7							
8							
9							
10							
11							
12							
13							
14							
15							
16							
17							
18							
19							
20							
21							
22							
23							
24							
25							
26							
27							
28							
29							
30							
31							
32							
33							
34							
35							
36							
37							
38							
39							
40							
41							
42							
43							
44							
45							
46							

# COURT OF COMMON PLEAS.

JOURNAL		FINAL RECORD		NATURE OF SUIT	NATURE AND AMOUNT OF JUDGMENT OR DECREE		Execution Dec.		Date of Execution			WHEN SATISFIED			FILE BOX
Vol.	Page	Vol.	Page		Dollars	Cts.	Vol.	No. Ex.	Month	Day	Year	Month	Day	Year	
															1
															2
															3
															4
															5
															6
															7
															8
															9
															10
															11
															12
															13
															14
															15
															16
															17
															18
															19
															20
															21
															22
															23
															24
															25
															26
															27
															28
															29
															30
															31
															32
															33
															34
															35
															36
															37
															38
															39
															40
															41
															42
															43
															44
															45
															46

J  
K  
L  
M

JUDGMENT INDEX--DIRECT

COURT OF COMMON PLEAS.

NAME OF JUDGMENT CREDITOR		NAME OF JUDGMENT DEBTOR		Term of Judgment or Decree		No. of Case on Docket
Surname	Christian Name	Surname	Christian Name	Month	Year	
Milledge	Thurman	Milledge	Christine	May	1938	14677
Milledge,	Thurman	Milledge	Elizabeth	May	1942	15373
Milledge,	Thurman	Milledge,	Elizabeth	Jan.	1945	15461
May,	Theodore	May,	Helen P.	Jan.	1946	15791
May, Jr.	Theodore	May,	Helen P.	Sept.	1946	15946

JOURNAL		FINAL RECORD		NATURE OF SUIT	NATURE AND AMOUNT OF JUDGMENT OR DECREE		Execution Doc.		Date of Execution			WHEN SATISFIED			FILE BOX	
Vol.	Page	Vol.	Page		Dollars	Cts.	Vol.	No. Ex.	Month	Day	Year	Month	Day	Year		
33	480	-	-	Divorce								5	21	1938	486	1
34	542	-	-	Divorce - Dismissed								6	16	42	463	2
35	148	7	110	Divorce - Decree								4	14	45	468	3
35	217	-	-	Divorce - Dismissed								2	7	46	481	4
35	309	73	148	Divorce - Decree - Inad. Neglect - Def. to pay \$1,000.00								12	21	46	487	5

U

V



JUDGMENT INDEX--DIRECT

COURT OF COMMON PLEAS.

NAME OF JUDGMENT CREDITOR		NAME OF JUDGMENT DEBTOR		Term of Judgment or Decree		No. of Case on Docket
Surname	Christian Name	Surname	Christian Name	Month	Year	
1	Moehe	W. W.	Moehe	Sept.	1936	14130
2	Merkle	Wilhelm J.	Chapman	May	1941	15217
3	Moore	Wm. C.	Fausch	Sept	1942	15443
4	Mader	Walter	Mader	Jan.	1945	15623
5	Morney	Walter	Kettler	Jan.	1946	15861
6	MILLER (MINOR)	Wilma	MILLER	MAY	1947	16101
7	MAIN	W.G. ETAL	Mitchell	JAN.	1947	15931

JOURNAL		FINAL RECORD		NATURE OF SUIT	NATURE AND AMOUNT OF JUDGMENT OR DECREE		Execution Doc.		Date of Execution			WHEN SATISFIED			FILE BOX
Vol.	Page	Vol.	Page		Dollars	Cts.	Vol.	No. Ex.	Month	Day	Year	Month	Day	Year	
32	523	65	575	Divorce								9	24	1936	414
34	476	71	161	Judgment	1675.00 + 2,300.00 = 3975.00							11	17	1941	457
34	558	71	486	Cognovit Judgment	7854.00										466
35	151	72	170	Divorce Decree								3	12	1945	476
35	233	-	-	Action for Money								4	16	1946	484
35	389	-	-	Divorce - dismissed								8	16	1947	494
35	319	72	529	Accounting, Relief & Disjunction								1	20	1947	487

# JUDGMENT INDEX--DIRECT

# COURT OF COMMON PLEAS.

	NAME OF JUDGMENT CREDITOR		NAME OF JUDGMENT DEBTOR		Term of Judgment or Decree		No. of Case on Docket
	Surname	Christian Name	Surname	Christian Name	Month	Year	
1		W					
2							
3							
4							
5							
6							
7							
8							
9							
10							
11							
12							
13							
14							
15							
16							
17							
18							
19							
20							
21							
22							
23							
24							
25							
26							
27							
28							
29							
30							
31							
32							
33							
34							
35							
36							
37							
38							
39							
40							
41							
42							
43							
44							
45							
46							

JOURNAL		FINAL RECORD		NATURE OF SUIT	NATURE AND AMOUNT OF JUDGMENT OR DECREE		Execution Doc.		Date of Execution			WHEN SATISFIED			FILE BOX
Vol.	Page	Vol.	Page		Dollars	Cts.	Vol.	No. Ex.	Month	Day	Year	Month	Day	Year	
															1
															2
															3
															4
															5
															6
															7
															8
															9
															10
															11
															12
															13
															14
															15
															16
															17
															18
															19
															20
															21
															22
															23
															24
															25
															26
															27
															28
															29
															30
															31
															32
															33
															34
															35
															36
															37
															38
															39
															40
															41
															42
															43
															44
															45
															46



# JUDGMENT INDEX==DIRECT

No. of Case on Docket	NAME OF JUDGMENT CREDITOR		NAME OF JUDGMENT DEBTOR		Term of Judgment or Decree	
	Surname	Christian Name	Surname	Christian Name	Month	Year
1	W					
2						
3						
4						
5						
6						
7						
8						
9						
10						
11						
12						
13						
14						
15						
16						
17						
18						
19						
20						
21						
22						
23						
24						
25	X					
26						
27						
28						
29						
30						
31						
32						
33						
34	Y					
35						
36						
37						
38						
39						
40	Z					
41						
42						
43						
44						
45						
46						

# COURT OF COMMON PLEAS.

JOURNAL		FINAL RECORD		NATURE OF SUIT	NATURE AND AMOUNT OF JUDGMENT OR DECREE		Execution Doc.		Date of Execution			WHEN SATISFIED			FILE BOX
Vol.	Page	Vol.	Page		Dollars	Cts.	Vol.	No. Ex.	Month	Day	Year	Month	Day	Year	
															1
															2
															3
															4
															5
															6
															7
															8
															9
															10
															11
															12
															13
															14
															15
															16
															17
															18
															19
															20
															21
															22
															23
															24
															25
															26
															27
															28
															29
															30
															31
															32
															33
															34
															35
															36
															37
															38
															39
															40
															41
															42
															43
															44
															45
															46

# JUDGMENT INDEX==DIRECT

CORPORATIONS, FIRM NAMES, ETC. CREDITOR		NAME OF JUDGMENT DEBTOR		Term of Judgment or Decree		No. of Case on Docket
Surname	Christian Name	Surname	Christian Name	Month	Year	
1	Marysville Commercial Bank	Herd	Charles O. et al.	Sept.	1935	13880
2	"	"	"	Sept.	1935	13972
3	Mutual Benefit Life Ins. Co.	Hinderer	Frederick	May	1935	13849
4	Marysville Commercial Bank	Braubaker	S. W.	Jan.	1936	14058
5	Madison National Bank	Azucine	Mary & Nellie	Jan	1937	14292
6	Merchants & Farmers Bank	Larrick	W. C. et al.	May	1936	14109
7	"	Lisson	Paul B. et al.	May	1936	14110
8	Marysville Lumber Co.	Turner	George et al.	Sept.	1936	14038
9	Marysville Commercial Bank	Burns	LeRoy et al.	Sept.	1934	13786
10	Marysville Commercial Bank	Cargman	Wm. D.	Jan	1936	13832
11	Madison Sav. & Loan Co.	Schneider	Neva R. et al.	May	1934	13421
12	Mader Bros.	Shelton	Mary E. et al.	Sept	1935	13979
13	Mutual Loan & Savings Co.	Taylor	Lillian Mary Marie.	Jan	1940	14757
14	Magnetic Springs School Board	Anderson	M. S. et al.	May	1939	13023
15	Mayon Supply Co. an Ohio Corp.	Park Hotel	Inc. et al.	May	1940	15032
16	Motorists Mutual Insurance Co. Ltd.	Kochok Oil Company		May	1940	15061
17	Marysville Lumber Co.	Snyder	D. L. et al.	May	1940	15078
18	Mayon Pk. Speed Inc.	Davis	Ray et al.	Sept	1940	15096
19	Motorists Mutual Ins. Co. Corp. Ohio	Smith	J. W. et al.	Jan	1940	14988
20	Montville State Bank	Crain	Edna	Sept	1941	15271
21	Mt. Victory State Bank	Phelps	Fern	May	1943	15498
22	Midland Grocery Co. Inc.	Emrich	Alvema.	May	1942	15368

# COURT OF COMMON PLEAS.

JOURNAL		FINAL RECORD		NATURE OF SUIT	NATURE AND AMOUNT OF JUDGMENT OR DECREE		Execution Doc.		Date of Execution			WHEN SATISFIED			FILE BOX			
Vol.	Page	Vol.	Page		Dollars	Cts.	Vol.	No. Ex.	Month	Day	Year	Month	Day	Year				
32	395	-	-	To vacate deed											404			
32	304	-	-	Cognovit Judg.	670	11	40	127	10	1	35	11	20	35	407			
32	229	65	212	To vacate judgment								5	9	35	402			
32	401	-	-	Cognovit Judg.											411			
32	24	-	-	Cognovit Judg.	202	94	40	143	3	14	36	5	22	36	411			
32	467	-	-	Cognovit Judg.	285	09	40	176	3	1	1937				420			
32	468	-	-	Cognovit Judgment	375	12									413			
32	509	-	-	Money - Verdict	698	00									413			
32	114	68	499	Cognovit Judgment	596	00									410			
32	715	68	499	Cognovit Judgment (vacated)	470	80									400			
32	63	68	495	To Marshall Lien	502	82	40	96	10	30	34				402			
32	313	69	144	Cognovit	1050	93						1	14	36	402			
34	243	-	-	Foreclosure & Sell.											385			
34	424	-	-	Money	259	35	40	131	10	10	35				408			
34	303	-	-	Judgment - foreclosure of mechanics											439			
34	328	-	-	Money	393	10									370			
34	328	70	428	Money - Foreclosure, Marshall	1550	08						9	11	40	450			
34	340	-	-	Money - Appointment	152	84									451			
34	286	-	-	Judgment	200	00									451			
34	467	-	-	Cognovit Judgment	721	95									452			
35	16	-	-	Cognovit Judgment	152	85									448			
35	59	-	-	Damages suit	422	68	41	7	10	17	41	11	20	41	459			
					150	00						7	7	43	7	18	43	469
																		463



# JUDGMENT INDEX==DIRECT

CORPORATIONS, FIRM NAMES, ETC. CREDITOR		NAME OF JUDGMENT DEBTOR		Term of Judgment or Decree		No. of Case on Docket
Surname	Christian Name	Surname	Christian Name	Month	Year	
1						
2						
3						
4						
5						
6						
7						
8						
9						
10						
11						
12						
13						
14						
15						
16						
17						
18						
19						
20						
21						
22						
23						
24						
25						
26						
27						
28						
29						
30						
31						
32						
33						
34						
35						
36						
37						
38						
39						
40						
41						
42						
43						
44						
45						
46						

# COURT OF COMMON PLEAS.

JOURNAL		FINAL RECORD		NATURE OF SUIT	NATURE AND AMOUNT OF JUDGMENT OR DECREE		Execution Doc.		Date of Execution			WHEN SATISFIED			FILE BOX
Vol.	Page	Vol.	Page		Dollars	Cts.	Vol.	No. Ex.	Month	Day	Year	Month	Day	Year	
															1
															2
															3
															4
															5
															6
															7
															8
															9
															10
															11
															12
															13
															14
															15
															16
															17
															18
															19
															20
															21
															22
															23
															24
															25
															26
															27
															28
															29
															30
															31
															32
															33
															34
															35
															36
															37
															38
															39
															40
															41
															42
															43
															44
															45
															46

# JUDGMENT INDEX==DIRECT

CORPORATIONS, FIRM NAMES, ETC. CREDITOR		NAME OF JUDGMENT DEBTOR		Term of Judgment or Decree		No. of Case on Docket
Surname	Christian Name	Surname	Christian Name	Month	Year	
1						
2						
3						
4						
5						
6						
7						
8						
9						
10						
11						
12						
13						
14						
15						
16						
17						
18						
19						
20						
21						
22						
23						
24						
25						
26						
27						
28						
29						
30						
31						
32						
33						
34						
35						
36						
37						
38						
39						
40						
41						
42						
43						
44						
45						
46						

# COURT OF COMMON PLEAS.

JOURNAL		FINAL RECORD		NATURE OF SUIT	NATURE AND AMOUNT OF JUDGMENT OR DECREE		Execution Doc.		Date of Execution			WHEN SATISFIED			FILE BOX
Vol.	Page	Vol.	Page		Dollars	Cts.	Vol.	No. Ex.	Month	Day	Year	Month	Day	Year	
															1
															2
															3
															4
															5
															6
															7
															8
															9
															10
															11
															12
															13
															14
															15
															16
															17
															18
															19
															20
															21
															22
															23
															24
															25
															26
															27
															28
															29
															30
															31
															32
															33
															34
															35
															36
															37
															38
															39
															40
															41
															42
															43
															44
															45
															46



JUDGMENT INDEX==DIRECT

COURT OF COMMON PLEAS.

NAME OF JUDGMENT CREDITOR		vs	NAME OF JUDGMENT DEBTOR		Term of Judgment or Decree		No. of Case on Docket
Surname	Christian Name		Surname	Christian Name	Month	Year	
1	Mc Daniel	Ada L.	Zeigler	Bearl	May	1940	14989
2	Mc Cracken	Oncie	Mc Cracken	Frank	Jan	1941	15128
3	Mc Elroy	Agnes	Mc Elroy	Swight	May	1946	15707
4	Mc CARRY (Mc FERRY)	A.E.	Smith	Donald	MAY	1947	15773
5							
6							
7							
8							
9							
10							
11							
12							
13	Mc Chung	Belle Lucille	Mc Chung	James Herman	May	1937	14518
14							
15							
16							
17							
18							
19							
20							
21							
22	Mc Nelly	Christina	Mc Nelly	Harold	May	1946	15834
23							
24							
25							
26							
27							
28							
29							
30							
31							
32							
33							
34							
35	Mc Crary	Dallas, et al	Trigg	James	Jan.	1936	14047
36	Mc Hill	Leon R	Phillips	Beryl N.	Jan	1938	14167
37	McCann	Dale	McCann	Thelma	May	1944	15618
38							
39							
40							
41							
42							
43							
44							
45							
46							

JOURNAL		FINAL RECORD		NATURE OF SUIT	NATURE AND AMOUNT OF JUDGMENT OR DECREE		Execution Doc.		Date of Execution			WHEN SATISFIED			FILE BOX	
Vol.	Page	Vol.	Page		Dollars	Cts.	Vol.	No. Ex.	Month	Day	Year	Month	Day	Year		
34	268	70	241	Partition Real Estate								7	1	40	448	1
34	375	70	485	Divorce Decree								2	4	41	454	2
35	164	-	-	Divorce - Dismissed								7	12	46	4783	
35	359	-	-	Appeal from J.P. Court - Dismissed								5	19	49	480	4
33	283	66	431	Divorce Decree								9	2	1937	429	13
35	241	72	307	Divorce - Decree								5	11	46	483	22
32	430	-	-	Recovery of Property - Dismissed								4	21	36	410	35
33	423	-	-	Recovery of Money on Promissory Note - Dismissed											415	36
35	99	72	87	Divorce Decree								9	29	44	474	37





JUDGMENT INDEX==DIRECT

COURT OF COMMON PLEAS.

NAME OF JUDGMENT CREDITOR		NAME OF JUDGMENT DEBTOR		Term of Judgment or Decree		No. of Case on Docket
Surname	Christian Name	Surname	Christian Name	Month	Year	
	I					
McAuliffe	John D. etal	Neckok Oil Co.		May	1939	14887
McAuliffe	Jerry. etal	"	"	"	"	"
McAuliffe	John, etal. ete.	" Park Hotel, Inc. a Corp.		May	1940	16222
"	" Jerry " "	"	"	"	"	"
McKerick	K. A.	vs Wamack A. F.		Jan	1939	14725

JOURNAL		FINAL RECORD		NATURE OF SUIT	NATURE AND AMOUNT OF JUDGMENT OR DECREE		Execution Doc.		Date of Execution			WHEN SATISFIED			FILE BOX
Vol.	Page	Vol.	Page		Dollars	Cts.	Vol.	No. Ex.	Month	Day	Year	Month	Day	Year	
34	99	-	-	money.	Dismissed	\$500.00						6	30	39	444
34	99	-	-	"	"	\$500.00						6	30	39	444
35	489	-	-	Action on Acct. #129 <sup>80</sup>	-	Judgment for #129 <sup>80</sup>						6	28	40	498
"	"	"	"	"	"	"						"	"	"	498
34	14	-	-	appeal	Dismissed							1	28	39	437







DAYTON BLANK BOOK & PRINTING CO.

# JUDGMENT INDEX==DIRECT

	NAME OF JUDGMENT CREDITOR		NAME OF JUDGMENT DEBTOR		Term of Judgment or Decree		No. of Case on Docket
	Surname	Christian Name	Surname	Christian Name	Month	Year	
1		W					
2							
3							
4							
5							
6							
7							
8							
9							
10							
11							
12							
13							
14							
15							
16							
17							
18							
19							
20							
21							
22							
23							
24							
25							
26							
27							
28							
29							
30							
31		X					
32							
33							
34							
35							
36		Y					
37							
38							
39							
40							
41							
42		Z					
43							
44							
45							
46							

# COURT OF COMMON PLEAS.

JOURNAL		FINAL RECORD		NATURE OF SUIT	NATURE AND AMOUNT OF JUDGMENT OR DECREE		Execution Doc.		Date of Execution			WHEN SATISFIED			FILE BOX
Vol.	Page	Vol.	Page		Dollars	Cts.	Vol.	No. Ex.	Month	Day	Year	Month	Day	Year	
															1
															2
															3
															4
															5
															6
															7
															8
															9
															10
															11
															12
															13
															14
															15
															16
															17
															18
															19
															20
															21
															22
															23
															24
															25
															26
															27
															28
															29
															30
															31
															32
															33
															34
															35
															36
															37
															38
															39
															40
															41
															42
															43
															44
															45
															46



# JUDGMENT INDEX==DIRECT

CORPORATIONS, FIRM NAMES, ETC. CREDITOR		NAME OF JUDGMENT DEBTOR		Term of Judgment or Decree		No. of Case on Docket
Surname	Christian Name	Surname	Christian Name	Month	Year	
1	McLain	Motor Sale	vs. Cash	John	Jan	1936 13991
2	Mc Bain	State Bank	vs. Anderson	W. C.	Jan	1939 14782
3	Mc Auliffe	Bras.	vs. Neckop	Al Co.	May	1939 14887
4						
5						
6						
7						
8						
9						
10						
11						
12						
13						
14						
15						
16						
17						
18						
19						
20						
21						
22						
23						
24						
25						
26						
27						
28						
29						
30						
31						
32						
33						
34						
35						
36						
37						
38						
39						
40						
41						
42						
43						
44						
45						
46						

# COURT OF COMMON PLEAS.

JOURNAL		FINAL RECORD		NATURE OF SUIT	NATURE AND AMOUNT OF JUDGMENT OR DECREE		Execution Doc.		Date of Execution			WHEN SATISFIED			FILE BOX	
Vol.	Page	Vol.	Page		Dollars	Cts.	Vol.	No. Ex.	Month	Day	Year	Month	Day	Year		
32	873	68	595	Revised Judgment	124.	79	40	137	2	3	1936				408	1
34	38	69	127	money judgment	355.	63									440	2
34	99	-	-	money	500.00							6	30	39	444	3
																4
																5
																6
																7
																8
																9
																10
																11
																12
																13
																14
																15
																16
																17
																18
																19
																20
																21
																22
																23
																24
																25
																26
																27
																28
																29
																30
																31
																32
																33
																34
																35
																36
																37
																38
																39
																40
																41
																42
																43
																44
																45
																46

# JUDGMENT INDEX==DIRECT

CORPORATIONS, FIRM NAMES, ETC. CREDITOR		NAME OF JUDGMENT DEBTOR		Term of Judgment or Decree		No. of Case on Docket
Surname	Christian Name	Surname	Christian Name	Month	Year	
1						
2						
3						
4						
5						
6						
7						
8						
9						
10						
11						
12						
13						
14						
15						
16						
17						
18						
19						
20						
21						
22						
23						
24						
25						
26						
27						
28						
29						
30						
31						
32						
33						
34						
35						
36						
37						
38						
39						
40						
41						
42						
43						
44						
45						
46						

# COURT OF COMMON PLEAS.

JOURNAL		FINAL RECORD		NATURE OF SUIT	NATURE AND AMOUNT OF JUDGMENT OR DECREE		Execution Doc.		Date of Execution			WHEN SATISFIED			FILE BOX
Vol.	Page	Vol.	Page		Dollars	Cts.	Vol.	No. Ex.	Month	Day	Year	Month	Day	Year	
															1
															2
															3
															4
															5
															6
															7
															8
															9
															10
															11
															12
															13
															14
															15
															16
															17
															18
															19
															20
															21
															22
															23
															24
															25
															26
															27
															28
															29
															30
															31
															32
															33
															34
															35
															36
															37
															38
															39
															40
															41
															42
															43
															44
															45
															46

M  
N  
O  
P  
Q  
R



### JUDGMENT INDEX==DIRECT

NAME OF JUDGMENT CREDITOR		NAME OF JUDGMENT DEBTOR		Term of Judgment or Decree		No. of Case on Docket
Surname	Christian Name	Surname	Christian Name	Month	Year	
Nicol	A Anna B.	Zwick	Otto	Jan.	1937	14323
Nicol	Anita	Veer,	Ora	Sept.	1945	15743
B						
Newland	Christine	Newland	William	Jan	1937	14283
Neill	Cecil	de Witt,	W. F. et al.	Sept	1937	14885
Neibler,	Clara	Neibler	John	Jan.	1942	15343
Nash,	Donald, Aminor, etc.	Nash,	Arlene M. Aminor etc.	Sept.	1946	15960
Neibler	Delores	Neibler	Eugene F.	Sept.	1948	16280

### COURT OF COMMON PLEAS.

JOURNAL		FINAL RECORD		NATURE OF SUIT	NATURE AND AMOUNT OF JUDGMENT OR DECREE		Execution Doc.			Date of Execution			WHEN SATISFIED			FILE BOX
Vol.	Page	Vol.	Page		Dollars	Cts.	Vol.	No. Ex.	Month	Day	Year	Month	Day	Year		
33	50			Cognovit Judgment,	124	88	40-178	4-18-37							422	1
35	177			Divorce - Annulled											479	2
33	53	66	340	Divorce Decree				4-17-37							420	22
34	125	69	572	Partition of real estate				10-19-39							444	23
34	535	71	316	Divorce Decree				5-28-42							462	24
35	313	73	34	DIVORCE - DECREE				12-27-46							488	35
35	335	73	406	Divorce - Decree to plaintiff - Extreme Cruelty.				9-14-48							501	36

N  
O  
P  
Q  
R  
S



JUDGMENT INDEX==DIRECT

NAME OF JUDGMENT CREDITOR		NAME OF JUDGMENT DEBTOR		Term of Judgment or Decree		No. of Case on Docket
Surname	Christian Name	Surname	Christian Name	Month	Year	
Nelson	E. C.	Nelson	Daisy Belle	May	1938	14671
Nice	Emma	Loschky	Eli, et al	Jan	1939	14790
Neal	Estella	Norne	Joe, et al	May	1939	14847
neer	Enra	Cennally	Rosal, et al	Sept	1939	14929
Nicol	Ethel M.	Nicol	Emanuel	Sept	1942	15419
Nicol	Elmer	The Council of the Village of Mayaville, O.		May	1944	15578
Nelson	Frances (Miss)	Nelson	Albert	Sept	1938	14730
Nicol et al	Linda B	H.B. SALTER Mfg. Co.		Jan.	1946	15826
Nye	Gladys Marie	Nye	Harry Carl	May	1937	14324
Nakis	George, adm.	Cleveland, Cin, Chesapeake & St. L. R.R. Co.		Jan	1939	14827
Nakis	George, adm.	The New York Central Railway Co.		May	1941	14852
Nicol et al	L. B. P.	Brown, et al Myrtle		Sept.	1945	15477
Nicol	HERMAN M. et al	vs. H.B. SALTER MFG. Co.		Jan.	1946	15826

COURT OF COMMON PLEAS.

JOURNAL		FINAL RECORD		NATURE OF SUIT	NATURE AND AMOUNT OF JUDGMENT OR DECREE		Execution Doc.			Date of Execution			WHEN SATISFIED			FILE BOX
Vol.	Page	Vol.	Page		Dollars	Cts.	Vol.	No. Ex.	Month	Day	Year	Month	Day	Year		
33	496	68	142	Divorce	Decree						6	18	38	435	1	
34	39	69	135	To quiet title							2	28	39	440	2	
34	81	-	-	Money	amt. claimed	200.00					6	1	39	442	3	
34	161	-	-	Money		293.26					10	30	39	446	4	
34	572	71	389	Divorce	Decree - restored to maiden name						11	14	42	466	5	
35	80-130	72	55	Injunction	+ Equitable Relief						6	1	44	473	6	
33	577	69	194	Divorce	Decree						11	21	38	438	13	
35	223	73	196	Action for injunction	- Petition of Plff. dismissed						2	26	46	483	14	
33	164	66	395	Divorce	Decree						6	17	1937	421	24	
34	53	-	-	Money	amt. claimed	2000.00					4	5	1939	442	25	
34	435	71	152	Judgment		20,000.00					10	31	41	449	26	
35	303			Action for injunction and \$100.00 damages	- Dismissed by law						11	14	45	468	27	
35	223	73	196	Action for injunction	- Petition of Plff. dismissed						2	26	46	483	35	



JUDGMENT INDEX==DIRECT

COURT OF COMMON PLEAS.

NAME OF JUDGMENT CREDITOR		NAME OF JUDGMENT DEBTOR		Term of Judgment or Decree		No. of Case on Docket
Surname	Christian Name	Surname	Christian Name	Month	Year	
	I					
Norris, Intd	Jay, etal	vs	Ragay Marion C. etal	Jan	1938	13109
Nicol	John C.	vs	Nicol, etal Ernest C. M.	May	1945	15682
	K					

JOURNAL		FINAL RECORD		NATURE OF SUIT	NATURE AND AMOUNT OF JUDGMENT OR DECREE		Execution Doc.		Date of Execution			WHEN SATISFIED			FILE BOX
Vol.	Page	Vol.	Page		Dollars	Cts.	Vol.	No. Ex.	Month	Day	Year	Month	Day	Year	
33	414	-	-	money dismissed	962	78			2	17	1938	405			10
35	155	72	163	Action to quiet title					5	21	1945	477			11



JUDGMENT INDEX==DIRECT

NAME OF JUDGMENT CREDITOR		NAME OF JUDGMENT DEBTOR		Term of Judgment or Decree		No. of Case on Docket
Surname	Christian Name	Surname	Christian Name	Month	Year	
1	Nichols	Lucy	vs Nichols, Simon	Sept.	1937	14562
2	Nicol	Laura	" Streng, Lucille, et al	Sept.	1937	14558
3	Nicol	Laura	" Nicol, Emanuel C.	Sept.	1940	15104
4	Nicol	Laura L.	" Zwick Otto	Jan.	1937	14922
5						
6						
7						
8						
9	Noteman	Merle	vs Noteman Lida	Sept.	1937	14301
10	Nickle	Mike	" Connolly, Rascal	Sept.	1940	15109
11	Newman	Mary	" Newman, Thos. C.	Jan.	1946	15805
12	Munton	Mildred	" Shippo Victor B	Sept.	1946	15794
13	Nicol	Matilda	" Nicol, Gerhard F.	Jan.	1947	16018
14	Nicol	Matilda	" Nicol GERHARD F.	MAY	1947	16047
15						
16						
17						
18						
19		N				
20						
21						
22						
23						
24						
25	Neill et al	Ollie	vs. Chic Mutual Ins. Co., et al	May	1948	16244
26						
27						
28						
29						
30						
31						
32						
33		P				
34						
35						
36						
37						
38						
39						
40						
41						
42		Q				
43						
44						
45						
46						

COURT OF COMMON PLEAS.

JOURNAL		FINAL RECORD		NATURE OF SUIT	NATURE AND AMOUNT OF JUDGMENT OR DECREE		Execution Dec.			Date of Execution			WHEN SATISFIED			FILE BOX
Vol.	Page	Vol.	Page		Dollars	Cts.	Vol.	No. Ex.	Month	Day	Year	Month	Day	Year		
33	366	67	341	Divorce Decree								12	9	37	431	1
33	354	67	603	Partition of real estate								1	17	38	431	2
34	344	70	468	Divorce Decree								12	14	40	453	3
33	50	-	-	Cognovit Judgment	1119	00	40	179	4	19	37				421	4
																5
																6
																7
																8
33	326	67	301	Divorce Decree								10	7	37	421	9
34	426	71	270	Judgment	50	91						6	17	41	458	10
35	208	72	271	Divorce - Decree								1	21	46	482	11
35	283	-	-	Damages - Punitive								10	4	46	481	12
35	338	-	-	Divorce - Annulment								3	4	47	490	13
35	363	-	-	Divorce - Annulment								6	9	47	491	14
																15
																16
																17
																18
																19
																20
																21
																22
																23
																24
35	504	73	363	Action for Damages \$5000 - See id #50675								7	30	48	499	25
																26
																27
																28
																29
																30
																31
																32
																33
																34
																35
																36
																37
																38
																39
																40
																41
																42
																43
																44
																45
																46





JUDGMENT INDEX--DIRECT

COURT OF COMMON PLEAS.

NAME OF JUDGMENT CREDITOR		NAME OF JUDGMENT DEBTOR		Term of Judgment or Decree		No. of Case on Docket
Surname	Christian Name	Surname	Christian Name	Month	Year	
Neill	Wm. J.	Farson	Herald et al	Sept	1938	14745
Neill	Wm. J.	Chic Mutual	Tornado, by Chas. Windstann	May	1948	16244
3						
4						
5						
6						
7						
8						
9						
10						
11						
12						
13						
14						
15						
16						
17						
18						
19						
20						
21						
22						
23						
24						
25						
26						
27						
28						
29						
30						
31						
32						
33						
34						
35						
36						
37						
38						
39						
40						
41						
42						
43						
44						
45						
46						

JOURNAL		FINAL RECORD		NATURE OF SUIT	NATURE AND AMOUNT OF JUDGMENT OR DECREE		Execution Doc.			Date of Execution			WHEN SATISFIED			FILE BOX					
Vol.	Page	Vol.	Page		Dollars	Cts.	Vol.	No. Ex.	Month	Day	Year	Month	Day	Year							
33	588	69	51	Cancellation of deed. (Set aside)											12	14	38	438	1		
35	504	73	363	Action for Money \$500.00 - Usury \$506.75											7	30	'48	499	2		
																				3	
																					4
																					5
																					6
																					7
																					8
																					9
																					10
																					11
																					12
																					13
																					14
																					15
																					16
																					17
																					18
																					19
																					20
																					21
																					22
																					23
																					24
																					25
																					26
																					27
																					28
																					29
																					30
																					31
																					32
																					33
																					34
																					35
																					36
																					37
																					38
																					39
																					40
																					41
																					42
																					43
																					44
																					45
																					46

X

Y

Z

N  
O  
P  
Q  
R



# JUDGMENT INDEX==DIRECT

# COURT OF COMMON PLEAS.

CORPORATIONS, FIRM NAMES, ETC. CREDITOR		NAME OF JUDGMENT DEBTOR		Term of Judgment or Decree		No. of Case on Docket
Surname	Christian Name	Surname	Christian Name	Month	Year	
1	Northwestern Mutual Life Ins. Co.	Elliott	Irvin, et al	May	1935	13730
2	"	Mayer	Albert, et al	Jan	1935	13802
3	"	Hilsauer	Frank	May	1935	13926
4	"	Condon	Philip, et al	Sept.	1935	13916
5	"	Parish	George E. et al	Jan.	1936	14033
6	"	Henderson	Frank H. et al	Jan	1936	14045
7	New York Life Ins. Co.	Meloy	Milled, et al	Jan	1937	14227
8	Northwestern Mutual Life Ins.	Bradson	Frank V.	May	1935	13860
9	"	Carroll	Mildred P. et al	Sept	1935	13919
10	"	"	"	May	1935	13894
11	New Oil Co. Inc.	Simhart	L. A.	Jan	1938	14550
12	Northwestern Mutual Life Ins.	Keyes	E. Arville, et al	Sept	1939	14948
13	Northwestern Mutual Life Ins. Co.	Bown	Norman C. et al	May	1941	15207
14	Northwestern Mutual Life Ins. Co.	Phillips	Thomas	Sept	1941	15265

JOURNAL		FINAL RECORD		NATURE OF SUIT	NATURE AND AMOUNT OF JUDGMENT OR DECREE		Execution Dec.			Date of Execution			WHEN SATISFIED			FILE BOX
Vol.	Page	Vol.	Page		Dollars	Cts.	Vol.	No. Ex.	Month	Day	Year	Month	Day	Year		
32	221	-	-	Foreclosure	Dismissed	4709	53					4	30	35	398	1
32	205	65	165	"	Judg. Sale	7184	51								403	2
32	269	-	-	"	Dismissed	9435	74								406	3
32	325	-	-	Foreclosure	Dismissed	5338	72					10	25	35	405	4
32	419	65	507	Foreclosure	Judg. Sale	11474	15					5	18	36	410	5
32	416	65	592	"	"	18196	14								410	6
33	35	66	275	Foreclosure	Dismissed							3	18	1937	418	7
32	139	67	104	To Quiet Title											403	8
32	290	66	144	Foreclosure	Judg. Satisfied										405	9
32	240	66	141	Foreclosure	Withdrawn							7	25	35	404	10
33	433	68	63	money	Verdict	125	84								430	11
34	173	70	56	Foreclosure		2150	00					1	15	40	446	12
34	488	71	183	money	Foreclosure of mortgage	4112	71					12	22	41	457	13
34	481	-	-	Judgment	Foreclosure of mortgage	5252,504	60.23					12	3	41		14

Mc  
N

N  
O  
P  
Q  
R  
S

# JUDGMENT INDEX==DIRECT

CORPORATIONS, FIRM NAMES, ETC. CREDITOR		NAME OF JUDGMENT DEBTOR		Term of Judgment or Decree		No. of Case on Docket
Surname	Christian Name	Surname	Christian Name	Month	Year	
1						
2						
3						
4						
5						
6						
7						
8						
9						
10						
11						
12						
13						
14						
15						
16						
17						
18						
19						
20						
21						
22						
23						
24						
25						
26						
27						
28						
29						
30						
31						
32						
33						
34						
35						
36						
37						
38						
39						
40						
41						
42						
43						
44						
45						
46						

# COURT OF COMMON PLEAS.

JOURNAL		FINAL RECORD		NATURE OF SUIT	NATURE AND AMOUNT OF JUDGMENT OR DECREE		Execution Doc.		Date of Execution			WHEN SATISFIED			FILE BOX
Vol.	Page	Vol.	Page		Dollars	Cts.	Vol.	No. Ex.	Month	Day	Year	Month	Day	Year	
															1
															2
															3
															4
															5
															6
															7
															8
															9
															10
															11
															12
															13
															14
															15
															16
															17
															18
															19
															20
															21
															22
															23
															24
															25
															26
															27
															28
															29
															30
															31
															32
															33
															34
															35
															36
															37
															38
															39
															40
															41
															42
															43
															44
															45
															46

M<sup>c</sup>  
N

N  
O  
P  
Q  
R  
S



JUDGMENT INDEX--DIRECT

No.	NAME OF JUDGMENT CREDITOR		NAME OF JUDGMENT DEBTOR		Term of Judgment or Decree		No. of Case on Docket
	Surname	Christian Name	Surname	Christian Name	Month	Year	
1	Organ	Alfred	Baldwin	Clayton E.	May	1940	15034
2							
3							
4							
5							
6							
7							
8							
9							
10							
11							
12							
13		B					
14							
15							
16							
17							
18							
19							
20							
21							
22	Organ,	Crystal	is	Organ,	Clor	Jan.	1945 15626
23							
24							
25							
26							
27							
28							
29							
30							
31							
32							
33							
34							
35		D					
36							
37							
38							
39							
40							
41							
42							
43							
44							
45							
46							

COURT OF COMMON PLEAS.

JOURNAL		FINAL RECORD		NATURE OF SUIT	NATURE AND AMOUNT OF JUDGMENT OR DECREE		Execution Doc.			Date of Execution			WHEN SATISFIED			FILE BOX
Vol.	Page	Vol.	Page		Dollars	Cts.	Vol.	No. Ex.	Month	Day	Year	Month	Day	Year		
34	264	70	403	Restraining Order			40	288	7	22	41	4	4	40	450	1
																2
																3
																4
																5
																6
																7
																8
																9
																10
																11
																12
																13
																14
																15
																16
																17
																18
																19
																20
																21
																22
																23
																24
																25
																26
																27
																28
																29
																30
																31
																32
																33
																34
																35
																36
																37
																38
																39
																40
																41
																42
																43
																44
																45
																46

M  
N  
O

O  
P  
Q  
R  
S

JUDGMENT INDEX--DIRECT

COURT OF COMMON PLEAS.

NAME OF JUDGMENT CREDITOR		NAME OF JUDGMENT DEBTOR		Term of Judgment or Decree		No. of Case on Docket
Surname	Christian Name	Surname	Christian Name	Month	Year	
E						
13	Wrahood	Fred and John	vs Brunt	Martha N.	May	1936 13956
14	Osborne	Frank A.	"	Park Hotel, Inc.	May	1937 14157
15	Orth,	Fred J.	"	Orth,	Jan	1946 15825
16	OSTRANDER FARMERS EXCHANGE	C.	"	BEVAN,	MAY	1947 16092
H						
24	Wrahood	Goldie	vs	King	Anna	Sept. 1936 14159

JOURNAL		FINAL RECORD		NATURE OF SUIT	NATURE AND AMOUNT OF JUDGMENT OR DECREE		Execution Doc.			Date of Execution			WHEN SATISFIED			FILE BOX
Vol.	Page	Vol.	Page		Dollars	Cts.	Vol.	No. Ex.	Month	Day	Year	Month	Day	Year		
32	477	-	-	Vacate Judgment	dismissed										407	
33	152	66	224	money - Verdict	210 80										415	
35	229	72288		Divorce - Decree											3 29 46 482	
32	548	-	-	Action for money	390 75										3 13 1937 415	





JUDGMENT INDEX==DIRECT

COURT OF COMMON PLEAS.

NAME OF JUDGMENT CREDITOR		NAME OF JUDGMENT DEBTOR		Term of Judgment or Decree		No. of Case on Docket
Surname	Christian Name	Surname	Christian Name	Month	Year	
1	<i>Cota</i>	<i>Laura M.</i>	<i>vs Moore</i>	<i>Alva</i>	<i>May 1941</i>	<i>15229</i>
2						
3						
4						
5						
6						
7						
8						
9	<i>Ophele</i>	<i>Mary M.</i>	<i>vs Ophele</i>	<i>Carroll</i>	<i>Sept. 1935</i>	<i>13932</i>
10						
11						
12						
13						
14						
15						
16						
17						
18						
19						
20						
21						
22						
23						
24						
25						
26						
27						
28						
29						
30						
31						
32						
33						
34						
35						
36						
37						
38						
39						
40						
41						
42						
43						
44						
45						
46						

JOURNAL		FINAL RECORD		NATURE OF SUIT	NATURE AND AMOUNT OF JUDGMENT OR DECREE		Execution Dec.		Date of Execution			WHEN SATISFIED			FILE BOX
Vol.	Page	Vol.	Page		Dollars	Cts.	Vol.	No. Ex.	Month	Day	Year	Month	Day	Year	
34	448	-	-	Money	2000	00	Settled	-	Dismissed	9	5	41			458
32	299	66	149	divorce decree											406

N

O

P

Q

O  
P  
Q  
R









JUDGMENT INDEX--DIRECT

COURT OF COMMON PLEAS.

CORPORATIONS, FIRM NAMES, ETC. CREDITOR		NAME OF JUDGMENT DEBTOR		Term of Judgment or Decree		No. of Case on Docket
Surname	Christian Name	Surname	Christian Name	Month	Year	
1	Ohio Grain Corp. mulford etc.	13	Hellinger, John	Sept.	1936	14152
2	Ohio Grain Co. of. dwin.	"	Negenderson, Mary J. et al	Jan.	1938	14630
3	Ostrander Banking Co	"	Smith, Lida et al	May	1937	14524
4	Ostrander Banking Co	"	Mothers, Bert. et al	May	1937	14530
5	Ohio Grain Co. of. dwin. Inc.	"	Negenderson, Mary	Jan	1938	14584
6	Ohio Water Service Co.	"	Village of Marysville	May	1935	13893
7	Ohio Electric Power Co.	"	Helding, F. N.	May	1933	13531
8	Ostrander Bank. Co.	"	Cain, Jennie A. et al	Sept.	1938	14790
9	Ostrander Banking Co.	"	McClashy, Ray et al	Sept	1939	14967
10	Ostrander Banking Co.	"	Sours, Stanley et al.	Sept	1940	15129
11	Ostrander Banking Co. of Ostrander	"	Thornton, C. et al.	Jan	1942	15331
12	Ohio Grain Co	"	Fenner, Howard	Sept	1942	15406
13	Ohio Bureau of Credits Inc.	"	McAllister, Etta et al	Jan	1943	15441
14	Ohio Bureau of Credits Inc. Col. O.	"	McAllister, Lloyd C. et al.	Jan.	1943	15444
15	Ohio Grain Coop Assn, dwin.	"	Rorres, Alex, Stanley, John, Paul	Jan.	1944	15548
16	Ostrander Banking Co.	"	Daniels, Alva B., Roberta	May	1944	15577
17	Ostrander Banking Co.	"	Francis, Thomas & M.C. Kirkland	Sept.	1944	15662
18	Ostrander Farmers Exchange Co.	"	BEVAN, C.P. et al.	May	1947	16091
19	"	"	"	"	"	16092

JOURNAL		FINAL RECORD		NATURE OF SUIT	NATURE AND AMOUNT OF JUDGMENT OR DECREE		Execution Dec.			Date of Execution			WHEN SATISFIED			FILE BOX
Vol.	Page	Vol.	Page		Dollars	Cts.	Vol.	No. Ex.	Month	Day	Year	Month	Day	Year		
32	512	-	-	Cognovit Judgment	146	12	40	200	9	12	36				415	1
33	413	-	-	Marshall Lien - Renewal								2	15	38	434	2
33	232	68	259	Cognovit Judgment	181	60									429	3
33	244	68	289	Cognovit Judgment	845.	00	40	184	6	8	37				430	4
33	401	-	-	Money Judgment	358.	23	40	195							432	5
32	256	68	110	Money Judgment	1973.	51									404	6
31	400	69	184	Foreclose Conditional Sales	188.	70									390	7
33	585	70	54	Cognovit, Judg. amt.	407	22									439	8
34	176	-	-	Cognovit Judgment	724	00	40	242							447	9
34	347	-	-	Cognovit Judgment	116	79	40	265				2	1	41	454	10
34	517	-	-	Attachment - Judgment	50	00									462	11
34	563	-	-	Cognovit Judg.	128	00									466	12
34	596	-	-	Money & foreclosure of mortgage	1614	82						2	27	43	469	13
-	-	71	544	Judgment 7% int.	2761	00									467	14
35	129	-	-	Cognovit Judgment	296	68						3	18	44	471	15
35	131	-	-	Cognovit Judgment	154	81						5	15	44	473	16
35	152	72	137	Cognovit	571.	00									476	17
35	484	-	-	Action on Cognovit Note - Judgment Paid								6	16	48	493	18
35	449	-	-	" " " " " "								7	23	47	493	19

M  
N  
O

O  
P  
Q  
R  
S



# JUDGMENT INDEX--DIRECT

CORPORATIONS, FIRM NAMES, ETC. CREDITOR		NAME OF JUDGMENT DEBTOR		Term of Judgment or Decree		No. of Case on Docket
Surname	Christian Name	Surname	Christian Name	Month	Year	
1						
2						
3						
4						
5						
6						
7						
8						
9						
10						
11						
12						
13						
14						
15						
16						
17						
18						
19						
20						
21						
22						
23						
24						
25						
26						
27						
28						
29						
30						
31						
32						
33						
34						
35						
36						
37						
38						
39						
40						
41						
42						
43						
44						
45						
46						

# COURT OF COMMON PLEAS.

JOURNAL		FINAL RECORD		NATURE OF SUIT	NATURE AND AMOUNT OF JUDGMENT OR DECREE		Execution Doc.			Date of Execution			WHEN SATISFIED			FILE BOX
Vol.	Page	Vol.	Page		Dollars	Cts.	Vol.	No. Ex.	Month	Day	Year	Month	Day	Year		
																1
																2
																3
																4
																5
																6
																7
																8
																9
																10
																11
																12
																13
																14
																15
																16
																17
																18
																19
																20
																21
																22
																23
																24
																25
																26
																27
																28
																29
																30
																31
																32
																33
																34
																35
																36
																37
																38
																39
																40
																41
																42
																43
																44
																45
																46

M  
N  
O

O  
P  
Q  
R  
S



















JUDGMENT INDEX==DIRECT

COURT OF COMMON PLEAS.

NAME OF JUDGMENT CREDITOR		NAME OF JUDGMENT DEBTOR		Term of Judgment or Decree		No. of Case on Docket
Surname	Christian Name	Surname	Christian Name	Month	Year	
	I					
Peters	J. Wright	Somerlet	Florence, et al	Jan	1937	14075
Page	John J	Board of	Co. Cem.	Jan	1938	14082
Page	John J	Page,	Winfield, et al	May	1939	14876
Plotner,	James R	Plotner,	Adna, et al	Jul	1937	14222
Phillips,	Gease	Phillips,	Bertie, et al	Sept	1940	15081
Patch	Gay	Wenger,	John et al.	Jan	1943	15469
Phelps	John S.	La Dow,	Helen Mary, et al	May	1943	15474
Price	John L.	Wilson	Walter	May	1946	15902

JOURNAL		FINAL RECORD		NATURE OF SUIT	NATURE AND AMOUNT OF JUDGMENT OR DECREE		Execution Dec.			Date of Execution			WHEN SATISFIED			FILE BOX
Vol.	Page	Vol.	Page		Dollars	Cts.	Vol.	No. Ex.	Month	Day	Year	Month	Day	Year		
33	9	66	166	To Constitute Indentures of Trust											411	
33	463	-	-	Removal, Dismissed 1978 83							4	25	38		412	
34	112	69	581	Partition of Real Estate - sale							10	11	39		444	
33	44	-	-	Partition of Real Estate - dismissed							4	1	37		417	
34	323	70	446	Divorce decree							10	22	40		452	
35	9	-	-	Adjunctive							5	12	43		469	
35	128	-	-	Set aside conveyance Dismissed							12	12	44		468	
35	252	-	-	Dissolution of Partnership Dismissed							7	1	46		586	

M  
N  
O  
P

P  
Q  
R  
S

# JUDGMENT INDEX==DIRECT

NAME OF JUDGMENT CREDITOR		NAME OF JUDGMENT DEBTOR		Term of Judgment or Decree		No. of Case on Docket
Surname	Christian Name	Surname	Christian Name	Month	Year	
1	J					
2						
3						
4						
5						
6						
7						
8						
9						
10						
11						
12						
13						
14						
15						
16						
17						
18						
19						
20						
21						
22						
23						
24						
25						
26						
27						
28						
29						
30						
31						
32						
33						
34						
35						
36						
37						
38						
39						
40						
41						
42						
43						
44						
45						
46						

# COURT OF COMMON PLEAS.

JOURNAL		FINAL RECORD		NATURE OF SUIT	NATURE AND AMOUNT OF JUDGMENT OR DECREE		Execution Dec.			Date of Execution			WHEN SATISFIED			FILE BOX
Vol.	Page	Vol.	Page		Dollars	Cts.	Vol.	No. Ex.	Month	Day	Year	Month	Day	Year		
																1
																2
																3
																4
																5
																6
																7
																8
																9
																10
																11
																12
																13
																14
																15
																16
																17
																18
																19
																20
																21
																22
																23
																24
																25
																26
																27
																28
																29
																30
																31
																32
																33
																34
																35
																36
																37
																38
																39
																40
																41
																42
																43
																44
																45
																46

M  
N  
O  
P

P  
Q  
R





JUDGMENT INDEX==DIRECT

COURT OF COMMON PLEAS.

No. of Case on Docket	NAME OF JUDGMENT CREDITOR		NAME OF JUDGMENT DEBTOR		Term of Judgment or Decree	
	Surname	Christian Name	Surname	Christian Name	Month	Year
1	N					
2						
3						
4						
5						
6						
7						
8						
9						
10						
11	Potter,	Owen	vs Potter,	Beulah	Sept.	1945-1966
12						
13						
14						
15						
16						
17						
18						
19						
20						
21						
22						
23	P					
24						
25						
26						
27						
28						
29						
30						
31						
32						
33						
34						
35						
36						
37						
38						
39						
40						
41	Q					
42						
43						
44						
45						
46						

JOURNAL		FINAL RECORD		NATURE OF SUIT	NATURE AND AMOUNT OF JUDGMENT OR DECREE			Execution Doc.			Date of Execution			WHEN SATISFIED			FILE BOX	
Vol.	Page	Vol.	Page		Dollars	Cts.	Vol.	No. Ex.	Month	Day	Year	Month	Day	Year	Month	Day		Year
																		1
																		2
																		3
																		4
																		5
																		6
																		7
																		8
																		9
																		10
					35	30	--											11
																		12
																		13
																		14
																		15
																		16
																		17
																		18
																		19
																		20
																		21
																		22
																		23
																		24
																		25
																		26
																		27
																		28
																		29
																		30
																		31
																		32
																		33
																		34
																		35
																		36
																		37
																		38
																		39
																		40
																		41
																		42
																		43
																		44
																		45
																		46

P  
Q  
R



JUDGMENT INDEX==DIRECT

COURT OF COMMON PLEAS.

NAME OF JUDGMENT CREDITOR		NAME OF JUDGMENT DEBTOR		Term of Judgment or Decree		No. of Case on Docket
Surname	Christian Name	Surname	Christian Name	Month	Year	
1	Peelle	Richard	Shipley, Fred	May	1938	14629
2	Patterson	Ralph	" Patterson, Cleo	Jan	1938	14645
3	Patrick	Reith	" Arthur, Geo. Albert	May	1937	14534
4	Parthemer,	Richard F.	" Parthemer, Lucile	Sept.	1939	14997
5	Peet	Ralph	" Peet, Leona	Jan	1941	15171
6	Patterson	Robert	" Patterson, Grace	Sept	1941	15267
7	Patterson	Robert	" Patterson, Grace	May	1942	15371
8	Porty	Robert Sr.	" Salomon, B. J.	Jan	1943	15451
9	Patterson,	Robert	" Patterson, Grace	May	1943	15472
10						
11						
12						
13						
14						
15						
16						
17						
18						
19						
20						
21						
22	Pisuce	Sylvia	" Wallace, Otto, et al.	Sept.	1947	16095
23						
24						
25						
26						
27						
28						
29						
30						
31						
32						
33						
34						
35						
36						
37						
38						
39						
40						
41						
42						
43						
44						
45						
46						

JOURNAL		FINAL RECORD		NATURE OF SUIT	NATURE AND AMOUNT OF JUDGMENT OR DECREE		Execution Doc.			Date of Execution			WHEN SATISFIED			FILE BOX
Vol.	Page	Vol.	Page		Dollars	Cts.	Vol.	No. Ex.	Month	Day	Year	Month	Day	Year		
33	530	-	-	Damages etc. Dismissed	1660.	00									434	1
33	472	69	54	Divorce Decree							5	6	1938		434	2
33	271	-	-	Replevin - Settled							8	26	37		430	3
34	127	69	532	Divorce Decree							9	13	39		445	4
34	417	71	90	Divorce Decree							4	26	41		451	5
34	482	-	-	Divorce Dismissed											459	6
34	531	71	357	Divorce - Dismissed											469	7
34	593	71	548	Cognovit Judgment	838	09	Epc.								468	8
35	25	71	580	Divorce Decree							7	12	43		468	9
10																
11																
12																
13																
14																
15																
16																
17																
18																
19																
20																
21																
22	35	422	73	210	Partition of Real Estate - Election.						11	21	47		493	22
23																
24																
25																
26																
27																
28																
29																
30																
31																
32																
33																
34																
35																
36																
37																
38																
39																
40																
41																
42																
43																
44																
45																
46																

P  
Q  
R





# JUDGMENT INDEX==DIRECT

No.	NAME OF JUDGMENT CREDITOR		vs	NAME OF JUDGMENT DEBTOR		Term of Judgment or Decree		No. of Case on Docket
	Surname	Christian Name		Surname	Christian Name	Month	Year	
1	Porterfield	William Powell		Porterfield	Evelyn	Jan.	1936	13995
2	Parish	Wilbur, J.		Parish,	Ellen E. et al	May	1935	13910
3	Porter	William		Loar,	Edward et al	May	1933	44-6502
4	Piercay	Wiley B.		Jeffries,	Hudson	Jan	1934	13586
5	Powell	Winfred		Jackson,	Wallace	May	1939	13905
6								
7								
8								
9								
10								
11								
12								
13								
14								
15								
16								
17								
18								
19								
20								
21								
22								
23								
24								
25								
26								
27								
28								
29								
30								
31								
32								
33								
34								
35								
36								
37								
38								
39								
40								
41								
42								
43								
44								
45								
46								

# COURT OF COMMON PLEAS.

JOURNAL		FINAL RECORD		NATURE OF SUIT	NATURE AND AMOUNT OF JUDGMENT OR DECREE		Execution Doc.			Date of Execution			WHEN SATISFIED			FILE BOX
Vol.	Page	Vol.	Page		Dollars	Cts.	Vol.	No. Ex.	Month	Day	Year	Month	Day	Year		
32	362	65	365	Divorce								1	17	36	408	1
32	271	65	228	Partition of Real Estate								8	26	35	405	2
-	-	-	-	Money Judgment												3
31	566	68	319	Damages Verdict for self.	20,000.00							2	28	34	392	4
34	117	-	-	Action for money	106.12							8	10	39	405	5
																6
																7
																8
																9
																10
																11
																12
																13
																14
																15
																16
																17
																18
																19
																20
																21
																22
																23
																24
																25
																26
																27
																28
																29
																30
																31
																32
																33
																34
																35
																36
																37
																38
																39
																40
																41
																42
																43
																44
																45
																46

# JUDGMENT INDEX==DIRECT

	NAME OF JUDGMENT CREDITOR		NAME OF JUDGMENT DEBTOR		Term of Judgment or Decree		No. of Case on Docket
	Surname	Christian Name	Surname	Christian Name	Month	Year	
1	W						
2							
3							
4							
5							
6							
7							
8							
9							
10							
11							
12							
13							
14							
15							
16							
17							
18							
19							
20							
21							
22							
23							
24							
25							
26	X						
27							
28							
29							
30							
31							
32							
33							
34	Y						
35							
36							
37							
38							
39							
40	Z						
41							
42							
43							
44							
45							
46							

# COURT OF COMMON PLEAS.

JOURNAL		FINAL RECORD		NATURE OF SUIT	NATURE AND AMOUNT OF JUDGMENT OR DECREE			Execution Doc.			Date of Execution			WHEN SATISFIED			FILE BOX
Vol.	Page	Vol.	Page		Dollars	Cts.	Vol.	No. Ex.	Month	Day	Year	Month	Day	Year			
																	1
																	2
																	3
																	4
																	5
																	6
																	7
																	8
																	9
																	10
																	11
																	12
																	13
																	14
																	15
																	16
																	17
																	18
																	19
																	20
																	21
																	22
																	23
																	24
																	25
																	26
																	27
																	28
																	29
																	30
																	31
																	32
																	33
																	34
																	35
																	36
																	37
																	38
																	39
																	40
																	41
																	42
																	43
																	44
																	45
																	46

P  
Q  
R



JUDGMENT INDEX==DIRECT

CORPORATIONS, FIRM NAMES, ETC. CREDITOR		NAME OF JUDGMENT DEBTOR		Term of Judgment or Decree		No. of Case on Docket
Surname	Christian Name	Surname	Christian Name	Month	Year	
1 Peoples Bldg. & Loan Co. Inc. vs		Rose	Robert H. et al	Jan.	1935	13780
2 Peoples Savings & Loan Co.		Buckingham, Edward, et al.		May	1935	13883
3 Plain City Home & Savings Co.		Boyer, Lawrence C. et al		Jan	1936	13878
4 Preachers Aid Society		Sanders, Percy W.		Jan	1936	14017
5 Provident Mutual Life Ins. Co.		Herrriott, William, et al		Jan.	1936	13953
6 Potomac Insurance Co.		Harward, Elijah J		Jan.	1938	14556
7 Peoples Savings & Loan Co. Union		Buckingham, Edward, et al.		Sept.	1937	14553
8 Preachers Aid Society N.C.		Hayes, Imogene et al		Sept.	1937	14557
9 Prudential Ins. Co. of America		Price, Matilda A. et al		Jan	1936	14057
10 Pittsburgh Plate Glass Co.		Lasky, Margaret		Jan	1936	14041
11 Peoples Commercial Inc.		Harris, Emil L.		Sept.	1937	14560
12 "		Bugh, M. D. Willis A. et al		Sept.	1937	14587
13 Prospect Citizens Bank Corp.		Leube, N. J. et al		May	1937	14531
14 Psi Omega Fraternity		Dutro, John J		Sept	1938	14381
15 Prudential Insurance Co.		Covgill, Marion W. et al.		Sept.	1938	14748
16 Pierson Lumber Co.		Rendington, Hugh D.		May	1938	14696
17 Peoples Savings & Loan		Taylor, Frank S. et al.		Sept.	1939	14896
18 People's Commercial Inc.		Asman, Fred J. et al.		Jan	1940	15010
19 Producers Live Stock Credit Assn.		Parish, Robert C. et al		Sept	1940	15088
20 Peoples Commercial Inc.		Hamilton, H. H.		Jan	1940	14992
21 Peoples Commercial Inc.		Hamilton, H. H.		Jan	1940	14991
22 Peoples Commercial Inc.		Hamilton, H. H.		Jan	1940	14990
23 Prudential Insurance Co. of America		Thornton, Ruth M. et al		Jan	1942	15322
24 Plumbers Supply Co		Rogers, Wm.		Sept	1942	15423
25 Peoples Banking & Trust Co.		Pile, Kent W.		May	1948	16261

COURT OF COMMON PLEAS.

JOURNAL		FINAL RECORD		NATURE OF SUIT	NATURE AND AMOUNT OF JUDGMENT OR DECREE		Execution Doc.	Date of Execution			WHEN SATISFIED			FILE BOX			
Vol.	Page	Vol.	Page		Dollars	Cts.		Vol.	No. Ex.	Month	Day	Year	Month		Day	Year	
32	175	65	143	Foreclosure Judg. Sale	2792	43								400	1		
32	273	-	-	Foreclosure - dismissed								8	9	1935	404	2	
32	375	-	-	Foreclosure Judg. Dismissed	264	85						3	5	1936	404	3	
32	401	66	32	Foreclosure Judg. Sale	1400. <sup>00</sup>	35. <sup>00</sup>								409	4		
32	391	65	473	Foreclosure Judg. Sale	3197.	47								407	5		
33	415	-	-	Money Settled	1000	00								431	6		
33	355	-	-	Judgment Foreclosure Settled	6340	35								431	7		
33	364	68	20	Foreclosure Judg. Sale	2995.	55						1	29	38	431	8	
32	422	66	6	Foreclosure, Judg. Sale								2	22	-	411	9	
32	424	68	153	Money Judgment	579	78								410	10		
33	337	68	361	Cognovit Judgment	1186	37								431	11		
33	369	68	263	Cognovit Judgment	1057.	80								432	12		
33	250	68	529	Cognovit Judgment	709.	86	40	185	8	11	39			430	13		
				Certificate of Judgment	51	03	1	115								14	
83	595	69	220	Foreclosure & Mtg.	1890	60						2	13	39	438	15	
33	503	-	-	Cognovit Judgment	160	06						6	27	39	436	16	
34	172	-	-	Foreclosure & Mtg.								11	22	39	444	17	
34	290	-	-	To Marshall heirs on real estate - satisfied - dismissed								20	40		449	18	
34	307	-	-	Cognovit Judgment	427	83	40	261	9	21	40			452	19		
34	202	-	-	Cognovit Judgment	138	06	40	245	2	9	40			448	20		
34	202	-	-	Cognovit Judgment	2762	36	40	244	2	9	40			448	21		
34	202	-	-	"	13796		40	243	2	9	40			448	22		
34	517	-	-	Money - Foreclosure	3157.	67	51.	16	71.	05	17.	02	25	00	Dismissed	461	23
34	529	-	-	Money	416	10								Dismissed	465	24	
35	507	-	-	Replevin - Settled & dismissed								9	4	78	500	25	

P  
Q  
R



# JUDGMENT INDEX==DIRECT

	CORPORATIONS, FIRM NAMES, ETC. CREDITOR		NAME OF JUDGMENT DEBTOR		Term of Judgment or Decree		No. of Case on Docket
	Surname	Christian Name	Surname	Christian Name	Month	Year	
1							
2							
3							
4							
5							
6							
7							
8							
9							
10							
11							
12							
13							
14							
15							
16							
17							
18							
19							
20							
21							
22							
23							
24							
25							
26							
27							
28							
29							
30							
31							
32							
33							
34							
35							
36							
37							
38							
39							
40							
41							
42							
43							
44							
45							
46							

# COURT OF COMMON PLEAS.

JOURNAL		FINAL RECORD		NATURE OF SUIT	NATURE AND AMOUNT OF JUDGMENT OR DECREE			Execution Doc.			Date of Execution			WHEN SATISFIED			FILE BOX
Vol.	Page	Vol.	Page		Dollars	Cts.	Vol.	No. Ex.	Month	Day	Year	Month	Day	Year			
																	1
																	2
																	3
																	4
																	5
																	6
																	7
																	8
																	9
																	10
																	11
																	12
																	13
																	14
																	15
																	16
																	17
																	18
																	19
																	20
																	21
																	22
																	23
																	24
																	25
																	26
																	27
																	28
																	29
																	30
																	31
																	32
																	33
																	34
																	35
																	36
																	37
																	38
																	39
																	40
																	41
																	42
																	43
																	44
																	45
																	46

P  
Q  
R



JUDGMENT INDEX==DIRECT

No. of Case on Docket	NAME OF JUDGEMENT CREDITOR		NAME OF JUDGMENT DEBTOR		Term of Judgment or Decree	
	Surname	Christian Name	Surname	Christian Name	Month	Year
1		A				
2						
3						
4						
5						
6						
7						
8						
9						
10						
11						
12						
13		B				
14						
15						
16						
17						
18						
19						
20						
21						
22		C				
23						
24						
25						
26						
27						
28						
29						
30						
31						
32						
33						
34						
35		D				
36						
37						
38						
39						
40						
41						
42						
43						
44						
45						
46						

COURT OF COMMON PLEAS.

JOURNAL		FINAL RECORD		NATURE OF SUIT	NATURE AND AMOUNT OF JUDGMENT OR DECREE		Execution Doc.		Date of Execution			WHEN SATISFIED			FILE BOX
Vol.	Page	Vol.	Page		Dollars	Cts.	Vol.	No. Ex.	Month	Day	Year	Month	Day	Year	
															1
															2
															3
															4
															5
															6
															7
															8
															9
															10
															11
															12
															13
															14
															15
															16
															17
															18
															19
															20
															21
															22
															23
															24
															25
															26
															27
															28
															29
															30
															31
															32
															33
															34
															35
															36
															37
															38
															39
															40
															41
															42
															43
															44
															45
															46





JUDGMENT INDEX==DIRECT

COURT OF COMMON PLEAS.

	NAME OF JUDGMENT CREDITOR		NAME OF JUDGMENT DEBTOR		Term of Judgment or Decree		No. of Case on Docket
	Surname	Christian Name	Surname	Christian Name	Month	Year	
1		I					
2							
3							
4							
5							
6							
7							
8							
9							
10		J					
11							
12							
13							
14							
15							
16							
17							
18							
19							
20							
21							
22							
23							
24							
25							
26							
27							
28							
29							
30							
31							
32							
33							
34							
35							
36							
37							
38							
39		K					
40							
41							
42							
43							
44							
45							
46							

JOURNAL		FINAL RECORD		NATURE OF SUIT	NATURE AND AMOUNT OF JUDGMENT OR DECREE			Execution Dec.			Date of Execution			WHEN SATISFIED			FILE BOX	
Vol.	Page	Vol.	Page		Dollars	Cts.	Vol.	No. Ex.	Month	Day	Year	Month	Day	Year	Month	Day		Year
																		1
																		2
																		3
																		4
																		5
																		6
																		7
																		8
																		9
																		10
																		11
																		12
																		13
																		14
																		15
																		16
																		17
																		18
																		19
																		20
																		21
																		22
																		23
																		24
																		25
																		26
																		27
																		28
																		29
																		30
																		31
																		32
																		33
																		34
																		35
																		36
																		37
																		38
																		39
																		40
																		41
																		42
																		43
																		44
																		45
																		46

# JUDGMENT INDEX==DIRECT

No. of Case on Docket	NAME OF JUDGMENT CREDITOR		NAME OF JUDGMENT DEBTOR		Term of Judgment or Decree	
	Surname	Christian Name	Surname	Christian Name	Month	Year
1		L				
2						
3						
4						
5						
6						
7						
8						
9		M				
10						
11						
12						
13						
14						
15						
16						
17						
18		N				
19						
20						
21						
22						
23						
24						
25		O				
26						
27						
28						
29						
30						
31						
32		P				
33						
34						
35						
36						
37						
38						
39						
40						
41						
42		Q				
43						
44						
45						
46						

# COURT OF COMMON PLEAS.

JOURNAL		FINAL RECORD		NATURE OF SUIT	NATURE AND AMOUNT OF JUDGMENT OR DECREE		Execution Doc.		Date of Execution			WHEN SATISFIED			FILE BOX
Vol.	Page	Vol.	Page		Dollars	Cts.	Vol.	No. Ex.	Month	Day	Year	Month	Day	Year	
															1
															2
															3
															4
															5
															6
															7
															8
															9
															10
															11
															12
															13
															14
															15
															16
															17
															18
															19
															20
															21
															22
															23
															24
															25
															26
															27
															28
															29
															30
															31
															32
															33
															34
															35
															36
															37
															38
															39
															40
															41
															42
															43
															44
															45
															46



# JUDGMENT INDEX==DIRECT

No. of Case on Docket	NAME OF JUDGMENT CREDITOR		NAME OF JUDGMENT DEBTOR		Term of Judgment or Decree	
	Surname	Christian Name	Surname	Christian Name	Month	Year
1		R				
2						
3						
4						
5						
6						
7						
8						
9						
10						
11						
12		S				
13						
14						
15						
16						
17						
18						
19						
20						
21						
22						
23						
24						
25						
26		T				
27						
28						
29						
30						
31						
32						
33						
34						
35						
36						
37						
38		U				
39						
40						
41						
42		V				
43						
44						
45						
46						

# COURT OF COMMON PLEAS.

JOURNAL		FINAL RECORD		NATURE OF SUIT	NATURE AND AMOUNT OF JUDGMENT OR DECREE			Execution Doc.			Date of Execution			WHEN SATISFIED			FILE BOX
Vol.	Page	Vol.	Page		Dollars	Cts.	Vol.	No. Ex.	Month	Day	Year	Month	Day	Year			
																	1
																	2
																	3
																	4
																	5
																	6
																	7
																	8
																	9
																	10
																	11
																	12
																	13
																	14
																	15
																	16
																	17
																	18
																	19
																	20
																	21
																	22
																	23
																	24
																	25
																	26
																	27
																	28
																	29
																	30
																	31
																	32
																	33
																	34
																	35
																	36
																	37
																	38
																	39
																	40
																	41
																	42
																	43
																	44
																	45
																	46

# JUDGMENT INDEX==DIRECT

No. of Case on Docket	NAME OF JUDGMENT CREDITOR		NAME OF JUDGMENT DEBTOR		Term of Judgment or Decree	
	Surname	Christian Name	Surname	Christian Name	Month	Year
1		W				
2						
3						
4						
5						
6						
7						
8						
9						
10						
11						
12						
13						
14						
15						
16						
17						
18						
19						
20						
21						
22						
23						
24						
25						
26						
27						
28						
29						
30						
31		X				
32						
33						
34						
35						
36		Y				
37						
38						
39						
40						
41						
42		Z				
43						
44						
45						
46						

# COURT OF COMMON PLEAS.

JOURNAL		FINAL RECORD		NATURE OF SUIT	NATURE AND AMOUNT OF JUDGMENT OR DECREE		Execution Doc.		Date of Execution			WHEN SATISFIED			FILE BOX
Vol.	Page	Vol.	Page		Dollars	Cts.	Vol.	No. Ex.	Month	Day	Year	Month	Day	Year	
															1
															2
															3
															4
															5
															6
															7
															8
															9
															10
															11
															12
															13
															14
															15
															16
															17
															18
															19
															20
															21
															22
															23
															24
															25
															26
															27
															28
															29
															30
															31
															32
															33
															34
															35
															36
															37
															38
															39
															40
															41
															42
															43
															44
															45
															46



# JUDGMENT INDEX==DIRECT

# COURT OF COMMON PLEAS.

CORPORATIONS, FIRM NAMES, ETC. CREDITOR		NAME OF JUDGMENT DEBTOR		Term of Judgment or Decree		No. of Case on Docket
Surname	Christian Name	Surname	Christian Name	Month	Year	
1						
2						
3						
4						
5						
6						
7						
8						
9						
10						
11						
12						
13						
14						
15						
16						
17						
18						
19						
20						
21						
22						
23						
24						
25						
26						
27						
28						
29						
30						
31						
32						
33						
34						
35						
36						
37						
38						
39						
40						
41						
42						
43						
44						
45						
46						

JOURNAL		FINAL RECORD		NATURE OF SUIT	NATURE AND AMOUNT OF JUDGMENT OR DECREE		Execution Doc.			Date of Execution			WHEN SATISFIED			FILE BOX
Vol.	Page	Vol.	Page		Dollars	Cts.	Vol.	No. Ex.	Month	Day	Year	Month	Day	Year		
																1
																2
																3
																4
																5
																6
																7
																8
																9
																10
																11
																12
																13
																14
																15
																16
																17
																18
																19
																20
																21
																22
																23
																24
																25
																26
																27
																28
																29
																30
																31
																32
																33
																34
																35
																36
																37
																38
																39
																40
																41
																42
																43
																44
																45
																46

P  
Q

Q  
R







JUDGMENT INDEX==DIRECT

No. of Case on Docket	NAME OF JUDGMENT		CREDITOR		NAME OF JUDGMENT		DEBTOR		Term of Judgment or Decree	
	Surname	Christian Name	Surname	Christian Name	Month	Year	Month	Year	Month	Year
1	Roehl	Arnold E.	vs Eickemeyer	C.N. et al	May	1938				14595
2	Rausch	Arthur J.	" Fac	Walter, et al	Jan.	1944				15545
3	Roberts	ARIZONA S.	" Roberts	RAYMOND ETAL	JAN.	1946				15764
4										
5										
6										
7										
8										
9										
10										
11										
12										
13										
14										
15										
16										
17										
18										
19										
20										
21										
22										
23										
24										
25										
32	Ralston	Boyd M. ravin	vs Stebleton	Russell L. et al	Jan.	1935				13843
33	Robertson	Boyd (minor)	" Robertson	Sheraldine (minor)	May	1943				15492
34	Ritchie	Betty F.	" Ritchie	Jos. H.	Sept.	1945				15705
35	Rausch	Betty Lou	" Cleveland	Cincinnati Hdb.	Sept	1946				15989
36	Richardson	BERT	" TREES	C.M. Highways Inc	Sept.	1947				16051
37										
38										
39										
40										
41										
42										
43										
44										
45										
46										

COURT OF COMMON PLEAS.

JOURNAL		FINAL RECORD		NATURE OF SUIT	NATURE AND AMOUNT OF JUDGMENT OR DECREE		Execution Doc.		Date of Execution			WHEN SATISFIED			FILE BOX			
Vol.	Page	Vol.	Page		Dollars	Cts.	Vol.	No. Ex.	Month	Day	Year	Month	Day	Year				
33	489	68	169	Order of Attachment											432	1		
35	66	-	-	Money Judgment								3	25	44	471	2		
35	207	72	393	Action for Partition of Real Estate - Ejection								1	12	46	480	3		
																4		
																5		
																6		
																7		
																8		
																9		
																10		
																11		
																12		
																13		
																14		
																15		
																16		
																17		
																18		
																19		
																20		
																21		
																22		
																23		
																24		
																25		
																26		
																27		
																28		
																29		
																30		
																31		
32	198	65	177	Foreclosure Judg. Sale											2011	93	402	32
35	32	71	588	Divorce - Decree								9	11	43	469	33		
35	204	72	217	Divorce - Decree								12	29	45	478	34		
35	318	-	-	Action for Damages								1	6	47	487	35		
35	420	-	-	Action for Money \$5262.00 - Dismissed								11	15	47	492	36		
																37		
																38		
																39		
																40		
																41		
																42		
																43		
																44		
																45		
																46		

P  
Q  
R

R  
S



JUDGMENT INDEX--DIRECT

NAME OF JUDGMENT CREDITOR		vs	NAME OF JUDGMENT DEBTOR		Term of Judgment or Decree		No. of Case on Docket
Surname	Christian Name		Surname	Christian Name	Month	Year	
1	Rea	C. W.	Sherman	L. D., et al	May	1934	13702
2	Regdon	Charles	Regdon,	Alfred + Lois	Jan.	1936	13996
3	Reed	C. N.	Kelfian	John	Sept.	1936	14226
4	Rockhold	C. B.	Rockhold,	L. H. et al	May	1938	14651
5	Roads	Cecilia E.	Roads,	Henry E	May	1942	15361
6	Roads	Cecilia E.	Roads	Henry E	Sept	1943	15530
7	Rowe,	Clara Jane	Rowe,	Cecil Edward	May	1945	15712
8	Ross,	Cyril L.	Ross,	James C.	May	1946	15866
9	Roberts,	Clinton H.	Roberts,	Genevieve	May	1946	15914
10	Reid Miller	Charles B.	Ohio Fuel Gas Co.		Sept.	1946	15890
11	Pegga (ma)	Charles H.	Pegga	Catherine	May	1948	16231
12							
13							
14							
15							
16							
17							
18							
19							
20							
21							
22							
23							
24							
25	Roots	D. B. Mrs.	Laum,	Walter, et al	May	1932	13340
26	Reed, (adm.)	Illmer L.	Eric Railroad Co.		May	1937	14140
27	Roberts,	Dorothy Mel	Roberts,	Carl Arthur,	Sept	1939	14909
28	Richmond, (adm.)	R. M.	The Fisher Brass Co.		Sept	1939	14928
29	Richmond, (adm.)	R. M.	Fisher Brass Inc.		May	1940	14952
30	Rausch	Dora E.	Rausch	Lawrence et al	Sept	1942	16419
31	Rae	Dora	Rae	Fred O.	Sept.	1948	16036
32							
33							
34							
35							
36							
37							
38							
39							
40							
41							
42							
43							
44							
45							
46							

COURT OF COMMON PLEAS.

JOURNAL		FINAL RECORD		NATURE OF SUIT	NATURE AND AMOUNT OF JUDGMENT OR DECREE		Execution Dec.		Date of Execution			WHEN SATISFIED			FILE BOX
Vol.	Page	Vol.	Page		Dollars	Cts.	Vol.	No. Ex.	Month	Day	Year	Month	Day	Year	
32	50	65	217	Foreclosure - Judgment, dismissed	3047.	02						8	22	35	397
32	367	65	381	Partition of Real estate								2	10	36	408
32	560	-	-	Cognovit Judgment	259	42	40	159	12	1	1936	12	31	36	418
33	501	-	-	Dissolution of Partnership - dismissed											435
35	49	-	-	Divorce - Dismissed											463
35	70	72	16	Divorce								4	28	44	771
35	172	72	177	Divorce								8	27	45	478
35	263	72	305	Divorce - Decree								6	15	46	484
35	257	-	-	Divorce - Dismissed											486
35	310	-	-	Return for Money \$25,450.00 - Dismissed								12	24	46	485
35	470	73	317	Return - Decree to Plt. Loss Neg. 3rd Extreme Cruelty								6	29	48	499
31	147	-	-	Cognovit Judgment - Vacated											382
33	353	68	219	Money - Jury - Verdict - 3000.00											414
34	137	69	539	Divorce, Decree								9	23	39	445
34	162	-	-	Money (wrongful death) 10,000.00								11	23	39	446
34	262	-	-	Money Damages 10,000.00 settled								6	3	40	447
34	588	71	376	Maintenance + Support											466
35	524	73	383	Decree to Plaintiff for Divorce - Loss Neglect								10	20	48	491



JUDGMENT INDEX==DIRECT

NAME OF JUDGMENT CREDITOR		NAME OF JUDGMENT DEBTOR		Term of Judgment or Decree		No. of Case on Docket
Surname	Christian Name	Surname	Christian Name	Month	Year	
1	Rouley	Edgar F.	vs Rouley Ida Marie	Sept.	1935	13914
2	Reed	Ernest C.	" Smith O.E. et al	May	1937	14269
3	Rausch	Ernest C.	" Rausch Mary D.	May	1938	13580
4	Rausch	Ernest C.	" Rausch Mary	May	1938	14676
5	Rea	Eldon W.	" Ref Forwarding Co. et al	Sept.	1937	14297
6	Reed, exec.	E.C.	" Smith Almy E. et al	Sept	1937	14535
7	Rice	Ethel	" Rice, Ralph W.	May	1938	14545
8	Robson	Edward (minor)	" Sharp, Ralph (minor)	Sept	1939	14867
9	Randall	Edward	Randall Floyd	May	1940	15042
10	Rausch	Ernest	" Tile, James	Sept	1940	15097
11	Rausch	Edgar C. et al	" Treese, Matt H. et al	Sept.	1941	15280
12	Radebaugh	Ed	" Butcher, Neil & Lillian	Jan	1943	15440
13	Rogers	Emmet R.	" Ballard, J. H. & E. J.	Sept.	1944	15239
14	Had Cliff	Eleanor D.	" Had Cliff Wm.	Sept.	1945	15707
15	RING	EILEEN	" RING Joseph	JAN.	1947	15862
16	Radebaugh	E.C.	" Chiland Paris	Sept.	1945	15602
17						
18						
19						
20						
21						
22	Rausch	Florence J.	" Burns, James Henry	Sept.	1938	14972
23	Reed	Fern	" Reed Harold E.	Sept	1941	15258
24	Richter	Frank et al	" Howard Walter et al	Jan	1938	14625
25	Rausch	FRANCES	" RAUSCH Louis E	JAN.	1947	15986
26	Rheyn	Lo L.	" Rheyn Hammond P.	Jan.	1948	16211
27						
28						
29						
30						
31						
32						
33						
34						
35						
36						
37						
38						
39						
40						
41						
42						
43						
44						
45						
46						

COURT OF COMMON PLEAS.

JOURNAL		FINAL RECORD		NATURE OF SUIT	NATURE AND AMOUNT OF JUDGMENT OR DECREE		Execution Doc.		Date of Execution			WHEN SATISFIED			FILE BOX	
Vol.	Page	Vol.	Page		Dollars	Cts.	Vol.	No. Ex.	Month	Day	Year	Month	Day	Year		
32	203	65	249	Divorce	Decree			196				10	2	35	405	1
33	89	66	310	Sale of Real Estate	Sale										419	2
33	583	-	-	Divorce	Decree							8	20	38	392	3
33	470	68	56	Divorce	Decree							5	4	38	434	4
33	338	68	129	Money - Jury - Verdict	16300.00			40	196	3	1	38			420	5
33	365	68	158	Construction of Will								12	7	37	431	6
33	512	-	-	Divorce	Dismissed							7	21	38	430	7
34	153	-	-	Damages, amount	10,275.00	Settled						10	16	39	443	8
34	287	70	276	Partition		Settled						7	11	40	450	9
34	395	-	-	Money	15,000.00	Settled						3	19	40	452	10
34	486	-	-	Temporary & permanent injunction		(Taken to District Court)									460	11
34	571	-	-	Judgment	149.95							1	16	43	470	12
35	111	-	-	Damages, injunction & equitable relief		Dismissed						11	24	44	475	13
35	315	-	-	Divorce	Dismissed							12	30	46	481	14
35	345	72	586	Divorce - Decree								4	5	47	484	15
35	203	73	272	Action for Money \$1000.00		Dismissed by Court						12	28	45	474	16
17																17
18																18
19																19
20																20
21																21
22	34	181	-	Injunction		Settled						12	21	38	447	22
23	34	474	71	157	Divorce	Decree						11	10	41	459	23
24	34	423	71	181	Contest of will	Verdict of defendant						1	11	44	483	24
25	35	320	73	55	DIVORCE - DECREE							1	23	47	489	25
26	35	472	-	-	Divorce - Dismissed							5	8	48	498	26
27																27
28																28
29																29
30																30
31																31
32																32
33																33
34																34
35																35
36																36
37																37
38																38
39																39
40																40
41																41
42																42
43																43
44																44
45																45
46																46











DAYTON BLANK BOOK & PRINTING CO.

# JUDGMENT INDEX==DIRECT

	NAME OF JUDGMENT CREDITOR		NAME OF JUDGMENT DEBTOR		Term of Judgment or Decree		No. of Case on Docket
	Surname	Christian Name	Surname	Christian Name	Month	Year	
1		J					
2							
3							
4							
5							
6							
7							
8							
9							
10							
11							
12							
13							
14							
15							
16							
17							
18							
19							
20							
21							
22							
23							
24							
25							
26							
27							
28							
29							
30							
31							
32							
33							
34							
35							
36							
37							
38							
39							
40							
41							
42							
43							
44							
45							
46							

# COURT OF COMMON PLEAS.

JOURNAL		FINAL RECORD		NATURE OF SUIT	NATURE AND AMOUNT OF JUDGMENT OR DECREE		Execution Doc.		Date of Execution			WHEN SATISFIED			FILE BOX
Vol.	Page	Vol.	Page		Dollars	Cts.	Vol.	No. Ex.	Month	Day	Year	Month	Day	Year	
															1
															2
															3
															4
															5
															6
															7
															8
															9
															10
															11
															12
															13
															14
															15
															16
															17
															18
															19
															20
															21
															22
															23
															24
															25
															26
															27
															28
															29
															30
															31
															32
															33
															34
															35
															36
															37
															38
															39
															40
															41
															42
															43
															44
															45
															46



JUDGMENT INDEX==DIRECT

NAME OF JUDGMENT CREDITOR		NAME OF JUDGMENT DEBTOR		Term of Judgment or Decree		No. of Case on Docket
Surname	Christian Name	Surname	Christian Name	Month	Year	
1	Rozmann	Kathleen	vs Rozmann, Theodore L.	May	1942	15395
2	Ruth	Kenneth	" Ruth Anita	Jan	1944	15476
3	Richardson	Kenneth C.	" Richardson, Vera S.	May	1946	15883
4	Rudolph	KATHRYN M.	" GREENBAUM, L.W. et al	Sept.	1945	15783
5						
6						
7						
8						
9	Rockhold	L. B.	vs Rockhold L. S. et al	May	1938	14657
10	Richter	Lillian et al	" Howard Walter et al	Jan	1938	14635
11	Roosa	Lattie	" Roosa Forest H.	May	1944	15585
12	Riley,	Lora D.	" Riley Dana J.	May	1946	15885
13	Rains,	Lawrence	" Rains, Marguerite	May	1946	15860
14	Raines,	Lawrence	" Rains, Marguerite	Jan	1946	15824
15	Rawling	L. J.	" Canfield Insurance Co., et al.	Sept.	1947	16074
16						
17						
18						
19						
20						
21						
22	Rundell	Marjorie	" Rundell Wesley E.	May	1940	15040
23	Reed	Mildred	" Reed Melle Annaine	May	1940	15070
24	Robinson	Martha	" Fischer, Elnor	May	1940	15078
25	Randall	Marie	" Randall, Lester B.	May	1943	15499
26	Richards	Mary Ellen	" Richards Harry	Jan	1944	15532
27	Reilley	Marguerite	" Reilew, Donald Amy	Jan.	1944	15551
28	Randall,	Marie	" Randalls Lester	Sept.	1945	15748
29						
30						
31						
32						
33						
34						
35						
36						
37						
38						
39						
40						
41						
42						
43						
44						
45						
46						

COURT OF COMMON PLEAS.

JOURNAL		FINAL RECORD		NATURE OF SUIT	NATURE AND AMOUNT OF JUDGMENT OR DECREE		Execution Doc.		Date of Execution			WHEN SATISFIED			FILE BOX	
Vol.	Page	Vol.	Page		Dollars	Cts.	Vol.	No. Ex.	Month	Day	Year	Month	Day	Year		
34	562	71	378	Divorce - temporary alimony								9	22	42	460	1
35	71	72	42	Divorce Decree								5	3	44	471	2
35	264	72	318	Divorce - Decree								7	20	46	485	3
35	453	-	-	Action to set aside Decree - Dismissed								12	24	45	481	4
33	501	-	-	Dissolution of Partnership - annulled								6	27	38	435	9
34	483	71	181	Contest of Will - Trust for defendant								12	11	41	433	10
35	89	72	64	Divorce Decree								8	5	44	473	11
35	260	72	323	Divorce Decree								7	15	46	485	12
35	244	72	312	Divorce Decree								5	18	46	484	13
35	226	-	-	Divorce - Dismissed								-	-	-	482	14
35	411	-	-	Action for Damages - \$833.44 - Dismissed								10	28	47	492	15
34	286	70	194	Divorce Decree								6	20	40	450	22
34	440	-	-	Divorce - Dismissed								8	5	41	451	23
34	454	-	-	Judgment 3500.00 settled & Dismissed								9	20	41	452	24
35	445	-	-	Divorce Dismissed											469	25
35	64	72	17	Divorce Decree								2	19	44	471	26
35	65-103	-	-	Support, equitable relief, Dismissed								10	19	44	472	27
35	180	-	-	Divorce - Dismissed								9	28	45	479	28
36																
37																
38																
39																
40																
41																
42																
43																
44																
45																
46																



JUDGMENT INDEX==DIRECT

COURT OF COMMON PLEAS.

NAME OF JUDGMENT CREDITOR		NAME OF JUDGMENT DEBTOR		Term of Judgment or Decree		No. of Case on Docket
Surname	Christian Name	Surname	Christian Name	Month	Year	
Robinsons RICE	Norma Jean NATHAN	Robinsons, Grooms	Fred B. JESS	May JAN.	1846 1945	15847 15685
Rausch	Otto E.	Schneider,	Alfred	may	1935	13915
Ridgale Riley	Park W. Pearl	Ridge, Virginia Industrial Commission of Ohio	L.	Sept. May	1937 1936	14519 13647
Robinson Ryan	Pearl Paul J. etal	Fischer Tuesse	Elmer Matt H etal	May Sept.	1940 1941	15079 15280
Renner Rodgers	Paul etal Phyllis R	Tuesse Rodgers	Matt H. etal Henry	Sept. May	1941 1944	15280 15624
Rodgers, Ridgale	Azul E.	Rodgers, Anna Mae		Jan.	1945	15648

JOURNAL		FINAL RECORD		NATURE OF SUIT	NATURE AND AMOUNT OF JUDGMENT OR DECREE		Execution Doc.			Date of Execution			WHEN SATISFIED			FILE BOX	
Vol.	Page	Vol.	Page		Dollars	Cts.	Vol.	No. Ex.	Month	Day	Year	Month	Day	Year			
35	144	72	284	Divorce - Allege								6	14	46	483	1	
35	453			Action on Account \$915.00								4	16	45	477	2	
32	259			Temporary Injunction granted - (Dismissed)								4	23	38	405	11	
33	319	66	434	Divorce Allege								9	25	37	429	23	
32	486	68	579	Compensation, dismissed											394	24	
34	456			Money, equitable relief, \$1,850.00 settled & Dismissed								9	20	41	450	25	
34	486			Temporary permanent injunction (Taken to District Court)											460	26	
34	486			Temporary permanent injunction (Taken to District Court)											460	27	
35	126			Seizure <del>Dismissed</del> Dismissed											114	45	474
35	142			Divorce - dismissed											328	45	470





JUDGMENT INDEX==DIRECT

COURT OF COMMON PLEAS.

NAME OF JUDGMENT CREDITOR		NAME OF JUDGMENT DEBTOR		Term of Judgment or Decree		No. of Case on Docket
Surname	Christian Name	Surname	Christian Name	Month	Year	
1	Reams	Thelma	vs. S. N. Squire, Supl. of Banks	Jan.	1937	14286
2	Robinson	J. L.	vs. Robinson, Ethel	May	1938	14681
3	Rausch	Thelma (minor)	vs. Rausch Pearl	Sept	1940	14931
4	Rausch	Thelma	vs. Rausch Pearl E.	May	1945	15661
5						
6						
7						
8						
9						
10						
11						
12						
13						
14						
15						
16						
17						
18						
19						
20						
21						
22						
23						
24						
25						
26						
27						
28						
29						
30						
31						
32						
33						
34						
35						
36						
37						
38	Pfeffert	Veldman	vs. Pfeffert	Sept	1943	15527
39	Pfeffert	Vera M.	vs. Moore	Jan.	1948	16173
40						
41						
42						
43						
44						
45						
46						

U

JOURNAL		FINAL RECORD		NATURE OF SUIT	NATURE AND AMOUNT OF JUDGMENT OR DECREE		Execution Doc.		Date of Execution			WHEN SATISFIED			FILE BOX	
Vol.	Page	Vol.	Page		Dollars	Cts.	Vol.	No. Ex.	Month	Day	Year	Month	Day	Year		
33	23 22	66	349	To Sell Real Estate - Sale										420	1	
33	511	69	6	Divorce Decree								7	19	38	436	2
34	330	70	459	Divorce Decree								11	12	40	446	3
35	16	72	171	Divorce - Decree								6	26	45	476	4
																5
																6
																7
																8
																9
																10
																11
																12
																13
																14
																15
																16
																17
																18
																19
																20
																21
																22
																23
																24
																25
																26
																27
																28
																29
																30
																31
																32
																33
																34
																35
																36
																37
35	61	72	13	Divorce Decree								2	3	40	477	38
35	466	-	-	Action for Money \$685.00 - Dismissed on Motion								4	29	40	496	39
																40
																41
																42
																43
																44
																45
																46



JUDGMENT INDEX==DIRECT

COURT OF COMMON PLEAS.

No.	NAME OF JUDGMENT CREDITOR		NAME OF JUDGMENT DEBTOR		Term of Judgment or Decree		No. of Case on Docket
	Surname	Christian Name	Surname	Christian Name	Month	Year	
1	Ritchie	Warren	Ritchie	Rosabelle	May	1938	14236
2	Robson,	Wm.	Shoup,	Ralph	Sept.	1939	14927
3	Ruhl,	Wm.	Haney,	Howard, Ch. Blyed.	Jan	1941	15179
4	Roger	Wm.	McElroy,	Pearl	May	1942	15364
5	Ruhl	William	Hites	Edna	May	1948	15999

JOURNAL		FINAL RECORD		NATURE OF SUIT	NATURE AND AMOUNT OF JUDGMENT OR DECREE		Execution Dec.			Date of Execution			WHEN SATISFIED			FILE BOX	
Vol.	Page	Vol.	Page		Dollars	Cts.	Vol.	No. Ex.	Month	Day	Year	Month	Day	Year			
33	528	68	108	Divorce Decree											8 12 38	418	1
34	153	-	-	Money, Damages	4165	00									10 16 39	446	2
-	-	71	98	Writ of Mandamus												456	3
-	-	-	-	Money 5%	309	09										463	4
35	185	-	-	Petition for injunction to set aside deed.											6 18 48	489	5

DAYTON BLANK BOOK & PRINTING CO.

# JUDGMENT INDEX==DIRECT

No. of Case on Docket	NAME OF JUDGMENT CREDITOR		NAME OF JUDGMENT DEBTOR		Term of Judgment or Decree	
	Surname	Christian Name	Surname	Christian Name	Month	Year
1		W				
2						
3						
4						
5						
6						
7						
8						
9						
10						
11						
12						
13						
14						
15						
16						
17						
18						
19						
20						
21						
22						
23						
24						
25						
26		X				
27						
28						
29						
30						
31						
32						
33						
34		Y				
35						
36						
37						
38						
39						
40		Z				
41						
42						
43						
44						
45						
46						

# COURT OF COMMON PLEAS.

JOURNAL		FINAL RECORD		NATURE OF SUIT	NATURE AND AMOUNT OF JUDGMENT OR DECREE		Execution Doc.		Date of Execution			WHEN SATISFIED			FILE BOX
Vol.	Page	Vol.	Page		Dollars	Cts.	Vol.	No. Ex.	Month	Day	Year	Month	Day	Year	
															1
															2
															3
															4
															5
															6
															7
															8
															9
															10
															11
															12
															13
															14
															15
															16
															17
															18
															19
															20
															21
															22
															23
															24
															25
															26
															27
															28
															29
															30
															31
															32
															33
															34
															35
															36
															37
															38
															39
															40
															41
															42
															43
															44
															45
															46



JUDGMENT INDEX==DIRECT

COURT OF COMMON PLEAS.

CORPORATIONS, FIRM NAMES, ETC. CREDITOR		NAME OF JUDGMENT DEBTOR		Term of Judgment or Decree		No. of Case on Docket
Surname	Christian Name	Surname	Christian Name	Month	Year	
1	Regional Agricultural Corp.	Styer	John	May	1935	13863
2	Richwood Bnk. Co.	Loughberry	Jake, et al	Sept.	1935	13983
3	"	Wull	C. S.	Sept.	1936	14164
4	Richwood Lumber Co.	Maffett	Keziah P.	May	1933	13513
5	Richwood Bnk. Co.	White	Harry, et al	Jan	1937	14104
6	Rising Sun Temple etc.	Trustees of North Star Lodge		May	1938	14543
7	Richwood Banking Co.	Sanders	Percy, et al	Sept.	1936	13925
8	Richwood Bnk. Co.	Lampfeff	M. L.	Sept.	1934	13789
9	"	Parish	George E. et al	May	1937	13987
10	Richwood Banking Co.	Sanders	Percy H. et al	Sept.	1938	14154
11	Richwood Banking Co.	Beach	Kathryn M.	May	1934	13693
12	Rope Truck Sales, John Koz	Rausch	Louis E.	May	1941	15238
13	Richwood Banking Co.	Cookley	Floy	Sept	1941	15279
14	Rainbow Division Vet. Assn	Schwarzkopf	John (Marshall)	Sept.	1930	14004
15	Richwood Banking Co.	Seyre	J. L. et al	Jan.	1942	15934
16	Richwood Lumber Co	Graham	Jennie L et al	May	1942	15391
17	Richwood Banking Co.	Marriott	Arthur	Jan.	1943	15463
18	Rockwood, Oil	Fisher	Mary et al.	Jan	1943	15389
19	Republic Mutual Ins. Co.	New York Central Railroad Co.		May	1947	15832
20	Richwood Lumber Co.	Loedel et al d.b.a. et.	John W.	May	1947	16053

JOURNAL		FINAL RECORD		NATURE OF SUIT	NATURE AND AMOUNT OF JUDGMENT OR DECREE		Execution Doc.	Date of Execution			WHEN SATISFIED			FILE BOX		
Vol.	Page	Vol.	Page		Dollars	Cts.		Vol.	No. Ex.	Month	Day	Year	Month		Day	Year
32	257	65	243	Foreclosure Judgment, sale	315	67								403		
32	317	-	-	Cognovit Judgment	265	00	40144	3	31	1936	11	4	36	408		
32	525	-	-	"	848	70	40154	9	28	1936	1	7	37	415		
31	430	66	42	money Judgment	60	89								389		
33	28	-	-	Foreclosure, dismissed										413		
33	477	-	-	Ownership + Possession										430		
32	513	-	-	Foreclosure, dismissed										405		
32	119	68	326	Cognovit Judgment	588	17								400		
33	160	-	-	Appointing Receiver - dismissed										408		
33	571	69	324	Foreclosure, sale										415		
-	-	-	-	money	467	20						8	20	34	376	
34	441	-	-	Cognovit Judgment	223	86	40293	8	5	41				Dismissed	458	
34	475	-	-	Cognovit Judgment	119	73	4114	11	13	41				460		
34	526	-	-	Injunction										Dismissed	409	
34	517	-	-	Cognovit Judgment	892	86	41-92	6	12	42				462		
34	571	-	-	Money Judgment								11	12	1942	Dismissed	465
35	26	-	-	Injunction								7	17	43	Settled	469
-	-	-	-	Execution										Returned w/ checks	465	
35	391	-	-	Action for money \$466.00 3/4 Int - Settled & Dismissed								8	28	47	453	
35	381	72	552	Action on Acct. #1371.33 - Verdict for Plff \$1390.73								7	19	47	Settled	492



# JUDGMENT INDEX==DIRECT

	CORPORATIONS, FIRM NAMES, ETC. CREDITOR		NAME OF JUDGMENT DEBTOR		Term of Judgment or Decree		No. of Case on Docket
	Surname	Christian Name	Surname	Christian Name	Month	Year	
1							
2							
3							
4							
5							
6							
7							
8							
9							
10							
11							
12							
13							
14							
15							
16							
17							
18							
19							
20							
21							
22							
23							
24							
25							
26							
27							
28							
29							
30							
31							
32							
33							
34							
35							
36							
37							
38							
39							
40							
41							
42							
43							
44							
45							
46							

# COURT OF COMMON PLEAS.

JOURNAL		FINAL RECORD		NATURE OF SUIT	NATURE AND AMOUNT OF JUDGMENT OR DECREE		Execution Dec.		Date of Execution			WHEN SATISFIED			FILE BOX
Vol.	Page	Vol.	Page		Dollars	Cts.	Vol.	No. Ex.	Month	Day	Year	Month	Day	Year	
															1
															2
															3
															4
															5
															6
															7
															8
															9
															10
															11
															12
															13
															14
															15
															16
															17
															18
															19
															20
															21
															22
															23
															24
															25
															26
															27
															28
															29
															30
															31
															32
															33
															34
															35
															36
															37
															38
															39
															40
															41
															42
															43
															44
															45
															46



JUDGMENT INDEX==DIRECT

NAME OF JUDGMENT CREDITOR		vs	NAME OF JUDGMENT DEBTOR		Term of Judgment or Decree		No. of Case on Docket
Surname	Christian Name		Surname	Christian Name	Month	Year	
1	Smith	Andrew	Cameron	Richard L. (adm)	May	1934	13673
2	Sims	Alma	Sims	Francis L.	May	1936	14056
3	Shoemaker	Anna	Stoddard	Walter E. et al	Sept.	1934	13794
4	Szycklen	Abraham	Hoover	Leslie et al.	Sept	1940	15093
5	Shaw	Albert					
6	Stippings	Alice	Stippings	Victor	May	1945	15632
7	Sullivan	Ann M.	Sullivan	Floyd	Jan.	1946	15835
8	Smith (MINOR)	ANNA LOU	Smith	WM CHAYTON	Sept.	1947	16112
9	SCHIEDERER	ALMIRA E.G.	SCHIEDERER	AUGUST F. ETAL	JAN.	1945	15611
10	Sturgeon	Arnold	Schaffer	Franky	Jan.	1948	16200

COURT OF COMMON PLEAS.

JOURNAL		FINAL RECORD		NATURE OF SUIT	NATURE AND AMOUNT OF JUDGMENT OR DECREE		Execution Doc.		Date of Execution			WHEN SATISFIED			FILE BOX	
Vol.	Page	Vol.	Page		Dollars	Cts.	Vol.	No. Ex.	Month	Day	Year	Month	Day	Year		
32	38	-	-	Money Judgment <sup>Verdict</sup> settled	1038	63						9	10	35	395	1
32	503	68	374	Divorce Decree								8	20	36	411	2
32	124	68	541	Cognovit Judgment	169	00	40	107	11	15	1935				400	3
34	449	-	-	To Marshall heirs and sell real estate - settled & dismissed								9	9	41	452	4
35	08	72	151	Divorce Decree								5	31	45	475	6
35	365	-	-	Divorce - Dismissed								12	30	46	484	7
35	433	-	-	Divorce - Decree								12	22	47	494	8
35	132	72	446	Partition of Real Estate - Sale								1	27	45	474	9
35	459	-	-	Action for Money \$4,585.50 - Dismissed								4	8	48	477	10

R  
S

A







JUDGMENT INDEX--DIRECT

COURT OF COMMON PLEAS.

NAME OF JUDGMENT CREDITOR		NAME OF JUDGMENT DEBTOR	Term of Judgment or Decree		No. of Case on Docket	
Surname	Christian Name		Surname	Christian Name		Month
1	Lammie	Carol	vs	Lammie	Howard	May 1936 14107
2	Scheffner,	Charles D. Ke.	"	Granger,	Ernest V. et al	Sept 1936 14144
3	Spruiffer,	Catharine	"	Spruiffer,	Leslie	May 1938 14635
4	Snowden,	Charles (Be)	"	Consolidated Farms Inc. et al		Jan 1932 13188
5	"	"	"	Petty,	E. H. et al	Jan 1932 13187
6	"	"	"	Petty,	E. H. et al	- - 13192
7	"	"	"	Fulton, J. J.	Fulton, Supt.	May 1933 13317
8	Stillings,	Carrie D.	"	Union Co. Agri. Society		May 1939 14721
9	Stewart,	Clifton E.	"	Wilson,	Ethel, et al	Jan 1940 14969
10	Spry,	Cahl	"	Wital Polshen, Paul W. et al		May 1940 15053
11	Stithem,	Clara Marguerite	"	Stithem,	Thomas	Jan 1935 13859
12	Spuk	Charles W.	"	Stipham,	Florence G. et al	Sept 1934 15285
13	Snyder	Clara	"	Snyder	Ernest	Jan 1944 15510
14	Simpson,	Chas. O.	"	Simpson,	Frances J.	Jan. 1946 15769
15	Sutherland	Catherine L.	"	Sutherland,	Wm. J.	Sept. 1945 15755
16	Stephens,	Carrie	"	Stephens	Harriet L.	May 1946 15927
17	Tridita	Olinda	"	Industrial Commission of O.		May 1948 16179

JOURNAL		FINAL RECORD		NATURE OF SUIT	NATURE AND AMOUNT OF JUDGMENT OR DECREE		Execution Dec.		Date of Execution			WHEN SATISFIED			FILE BOX
Vol.	Page	Vol.	Page		Dollars	Cts.	Vol.	No. Ex.	Month	Day	Year	Month	Day	Year	
32	494	65	521	Divorce								8	8	36	413
32	526	66	201	Money, Personal Judg. - Sale -											414
33	494	68	173	Divorce								6	14	38	434
30	558	68	150	Set aside note - Dismissed											376
30	559	68	148	Set aside note - Dismissed											376
-	-	-	-	Set aside note -											376
31	373	68	174	For special deposit of	3207	79									381
34	115	70	1	Money	3000	00									437
34	188	-	-	Partition, Representati								2	23	40	447
34	281	-	-	Inspection - settled - dismissed								7	15	40	451
34	458	-	-	Divorce - Dismissed											403
34	480	-	-	Cognovit Judgment	105	39	41	12	11	37	41				460
35	83	72	54	Divorce								6	25	44	472
35	230	72	242	Divorce - Decree								4	6	46	480
35	193	72	235	Divorce - Decree								11	19	45	480
35	306	-	-	Divorce - Dismissed								12	7	46	487
35	504	-	-	Action for right to participate in state ins. fund - Dismissed								8	5	48	497



JUDGMENT INDEX==DIRECT

COURT OF COMMON PLEAS.

NAME OF JUDGMENT CREDITOR		NAME OF JUDGMENT DEBTOR		Term of Judgment or Decree		No. of Case on Docket	
Surname	Christian Name	Surname	Christian Name	Month	Year		
1	Sherman	D. R.	Wellwood	W. E.	May	1936	14137
2	Snyder	D. A.	Snyder	Myrtle	May	1941	15190
3	Snyder	E. A.	Luke	Wm. R.	May	1942	15396
4	Smith	Dorothy Louise	Smith	Paul D.	May	1947	16079
5	Snyder	D. F.	Fish	Fride	Jan.	1947	15574
6							
7							
8							
9							
10							
11							
12							
13							
14							
15							
16							
17							
18							
19							
20							
21							
22							
23							
24							
25							
26							
27							
28							
29							
30							
31							
32							
33							
34							
35							
36							
37							
38							
39							
40							
41							
42							
43							
44							
45							
46							

JOURNAL		FINAL RECORD		NATURE OF SUIT	NATURE AND AMOUNT OF JUDGMENT OR DECREE		Execution Dec.		Date of Execution			WHEN SATISFIED			FILE BOX	
Vol.	Page	Vol.	Page		Dollars	Cts.	Vol.	No. Ex.	Month	Day	Year	Month	Day	Year		
32	494	-	-	Cognovit - Released											414	1
34	479	-	-	Divorce - Dismissed											452	2
34	560	71	448	Judgment - Injunction	1670	88						9	16	42	465	3
35	388	73	105	Divorce - Decree								8	9	47	493	4
35	327	73	192	Action on Acct. for \$5000. - Judgment for \$4725 & Int.								1	31	47	472.	5
6																
7																
8																
9																
10																
11																
12																
13																
14																
15																
16																
17																
18																
19																
20																
21																
22																
23																
24																
25																
26																
27																
28																
29																
30																
31																
32																
33																
34																
35																
36																
37																
38																
39																
40																
41																
42																
43																
44																
45																
46																



JUDGMENT INDEX--DIRECT

COURT OF COMMON PLEAS.

NAME OF JUDGMENT CREDITOR		vs	NAME OF JUDGMENT DEBTOR		Term of Judgment or Decree		No. of Case on Docket
Surname	Christian Name		Surname	Christian Name	Month	Year	
Sedgwick	E. C. (adm.)	vs	Harrington	John	Jan.	1936	14001
Stockwell	Edwin R.	"	Stults,	S. F. et al	Jan	1938	13675
Smith	Edith	"	Pfeiffer,	Henry J.	Jan	1936	13934
Southern	E. F.	"	Wilson,	S. E. et al	Jan.	1934	13681
Stephens,	Edward M.	"	Stephens,	Walter N.	May	1939	14766
Soler,	Eva Almina	"	Blair,	E. Herbert, et al	July	1939	14854
Smith,	Emery C.	"	Smith,	Bertude C.	July	1940	15016
Spurrer,	E. A. (App)	"	Clemmons,	Lester	Jan	1940	14749
Scott	E. W.	"	McClure	James	Jan	1941	15743
Schwartzkopf,	Edward et al	"	Freese	Walt H. et al	Sept.	1941	15280
Simpson	Ester L.	"	Smith	Ralph et al, et al	Jan.	1943	15746
Stafford,	Elizabeth	"	Stafford,	Joseph	July	1945	15701
Standers	Arnest E.	"	Standers,	Lelah E.	May	1946	15881
Sellers	Ernest E.	"	Sellers,	Faye R.	Jan	1946	15801
Seamans,	Ella Mae	"	Seamans	Oscar H.	May	1946	15687
SEAMANS,	ELVA MAE	"	SEAMANS	OSCAR R.	Sept.	1946	15733
SHEPARD	ETHEL A.	"	SHEPARD	EZRA RAY	SEPT.	1946	15707
SCOTT, (MRS. A. L. R. Searley)	ELSIE ETAL	"	SCOTT,	ELISE ETAL	SEPT.	1945	15591
SHIRK,	EVA MAY	"	LOUCKS,	ETTIE DELORA et al	JAN.	1946	15851

JOURNAL		FINAL RECORD		NATURE OF SUIT	NATURE AND AMOUNT OF JUDGMENT OR DECREE		Execution Dec.			Date of Execution			WHEN SATISFIED			FILE
Vol.	Page	Vol.	Page		Dollars	Cts.	Vol.	No. Ex.	Month	Day	Year	Month	Day	Year	BOX	
32	376	-	-	Damage. Money - dismissed	25000	-									409	
33	462	-	-	Creditors Bill - dismissed											396	
32	356	68	512	Damages. Money - Verdict	500.00						1	7	36		406	
31	382	68	516	Cognovit Judgment	271.35		40	76		3	24	34			396	
34	75	-	-	Money.	1517.00										439	
34	69	69	234	Money. Foreclosure.	263.87										443	
34	283	70	208	Divorce Decree							7	18	40		449	
34	201	-	-	judgment	112.94						2	1	40		438	
34	411	-	-	Damages, equitable relief	200.00										454	
34	486	-	-	Temporary & permanent injunction											460	
35	17463	-	-	Damages Dismissed							2	18	44		467	
35	163	72	106	Divorce - Decree							7	9	45		478	
35	254	72	308	Divorce - Decree							6	24	46		485	
35	210	72	369	Divorce - Decree							1	24	46		482	
35	266	-	-	Divorce - Dismissed											480	
35	283	73	15	Divorce - Decree							10	4	46		487	
35	278	73	3	Divorce - Decree							9	21	46		486	
35	102	72	456	Construction of Will							10	17	45		493	
35	232	72	506	Partition of Real Estate - Election							4	8	46		484	



JUDGMENT INDEX--DIRECT

COURT OF COMMON PLEAS.

NAME OF JUDGMENT CREDITOR		VS	NAME OF JUDGMENT DEBTOR		Term of Judgment or Decree		No. of Case on Docket
Surname	Christian Name		Surname	Christian Name	Month	Year	
South	Flora A.		South	A. L.	May	1936	14067
Leary	Floyd		New York Central Rail Road Co.		May	1939	14837
Snider	French		Snider, Lamont		May	1939	14838
Sheaffer	Fred		Spayth, A. Dwight		May	1940	14893
Sabins	Fred		Metals Polisher Local No. 109 et al.		May	1940	15053
Simsabaugh	Fred S.		Leonard R. M.		Jan	1942	15389
Simsabaugh	Fred B.		Huge		Sept	1942	15405
Stall	Francis E.		Stall	Harlan E.	Sept.	1945	15720

JOURNAL		FINAL RECORD		NATURE OF SUIT	NATURE AND AMOUNT OF JUDGMENT OR DECREE		Execution Doc.			Date of Execution			WHEN SATISFIED			FILE BOX		
Vol.	Page	Vol.	Page		Dollars	Cts.	Vol.	No. Ex.	Month	Day	Year	Month	Day	Year				
32	440	65	536	Divorce										5	9	36	411	1
34	93	-	-	Money	amt. claimed	687.00								6	23	39	442	2
34	118	69	517	Divorce										8	12	39	444	3
34	285	70	292	Money	Dismissed	12,329.47								7	19	40	444	4
34	281	-	-	Injunction	settled									7	15	40	451	5
34	497	71	42	Cognovit Judgment		679.35					1	14	42	3	20	42	461	6
35	572	-	-	Quit Title										2	15	43	466	7
35	198	-	-	Divorce	Dismissed									11	28	45	481	8



JUDGMENT INDEX==DIRECT

COURT OF COMMON PLEAS.

NAME OF JUDGMENT CREDITOR		NAME OF JUDGMENT DEBTOR		Term of Judgment or Decree		No. of Case on Docket
Surname	Christian Name	Surname	Christian Name	Month	Year	
Sanders	Gwynn	Richwood	Banking Co.	Jan.	1936	14026
Snyder,	H. C. Reine	Schambo,	Edward A.	Sept.	1936	14146
Shover,	George A.	Conklin,	Henry, et al	Jan	1937	14199
Schlegel, Sr.	George	Bank	J Marysville	Sept	1933	13562
Schlegel, Sr.	George	Lauer	W. L.	Sept	1932	13859
Stall,	George	Streving,	Arnold B.	Jan	1938	14522
Sanderson	Hail V	Southard	H. H.	Sept.	1940	15006
Stidam	Gladys M.	Stidam	Richard	MAY	1947	15747
Stanley	Granville O.	Phipps,	Louis et al	JAN.	1946	15808
Small	Ferdine E.	Small	Harold W.	Sept.	1947	16084

JOURNAL		FINAL RECORD		NATURE OF SUIT	NATURE AND AMOUNT OF JUDGMENT OR DECREE		Execution Doc.			Date of Execution			WHEN SATISFIED			FILE BOX
Vol.	Page	Vol.	Page		Dollars	Cts.	Vol.	No. Ex.	Month	Day	Year	Month	Day	Year		
32	371	65	460	Judgment - money	612	00									410	1
32	549	-	-	Judgment Revived	4606	51	40	164	11	16	36				414	2
32	600	-	-	Judgment -	66	15	40	174	2	17	37	2	25	37	416	3
31	488	68	295	Accounting											416	4
31	180	68	543	Possession of real estate								9	8	32	383	5
33	462	-	-	Appeal								4	25	38	427	6
34	338	-	-	Judgment - Money only	25000	00									449	7
35	375	-	-	DIVORCE, DISMISSED								7	3	1947	487	8
35	227	-	-	Action for Damages \$546.43 - Dismissed								3	27	46	482	9
35	404	72	155	Divorce - Decree: Inad Neglect - child awarded P. Plf.								9	27	47	493	10









# JUDGMENT INDEX==DIRECT

No. of Case on Docket	NAME OF JUDGMENT CREDITOR		NAME OF JUDGMENT DEBTOR		Term of Judgment or Decree	
	Surname	Christian Name	Surname	Christian Name	Month	Year
1						
2						
3						
4						
5						
6						
7						
8						
9						
10						
11						
12						
13						
14						
15						
16						
17						
18						
19						
20						
21						
22						
23						
24						
25						
26						
27						
28						
29						
30						
31						
32						
33						
34						
35						
36						
37						
38						
39						
40						
41						
42						
43						
44						
45						
46						

# COURT OF COMMON PLEAS.

JOURNAL		FINAL RECORD		NATURE OF SUIT	NATURE AND AMOUNT OF JUDGMENT OR DECREE			Execution Dec.			Date of Execution			WHEN SATISFIED			FILE BOX
Vol.	Page	Vol.	Page		Dollars	Cts.		Vol.	No. Ex.	Month	Day	Year	Month	Day	Year		
																	1
																	2
																	3
																	4
																	5
																	6
																	7
																	8
																	9
																	10
																	11
																	12
																	13
																	14
																	15
																	16
																	17
																	18
																	19
																	20
																	21
																	22
																	23
																	24
																	25
																	26
																	27
																	28
																	29
																	30
																	31
																	32
																	33
																	34
																	35
																	36
																	37
																	38
																	39
																	40
																	41
																	42
																	43
																	44
																	45
																	46





DAYTON BLANK BOOK & PRINTING CO.

# JUDGMENT INDEX==DIRECT

No.	NAME OF JUDGMENT CREDITOR		NAME OF JUDGMENT DEBTOR		Term of Judgment or Decree		No. of Case on Docket
	Surname	Christian Name	Surname	Christian Name	Month	Year	
1		J					
2							
3							
4							
5							
6							
7							
8							
9							
10							
11							
12							
13							
14							
15							
16							
17							
18							
19							
20							
21							
22							
23							
24							
25							
26							
27							
28							
29							
30							
31							
32							
33							
34							
35							
36							
37							
38							
39							
40							
41							
42							
43							
44							
45							
46							

# COURT OF COMMON PLEAS.

JOURNAL		FINAL RECORD		NATURE OF SUIT	NATURE AND AMOUNT OF JUDGMENT OR DECREE		Execution Dec.		Date of Execution			WHEN SATISFIED			FILE BOX
Vol.	Page	Vol.	Page		Dollars	Cts.	Vol.	No. Ex.	Month	Day	Year	Month	Day	Year	
															1
															2
															3
															4
															5
															6
															7
															8
															9
															10
															11
															12
															13
															14
															15
															16
															17
															18
															19
															20
															21
															22
															23
															24
															25
															26
															27
															28
															29
															30
															31
															32
															33
															34
															35
															36
															37
															38
															39
															40
															41
															42
															43
															44
															45
															46



JUDGMENT INDEX==DIRECT

No. of Case on Docket	NAME OF JUDGMENT CREDITOR		vs	NAME OF JUDGMENT DEBTOR		Term of Judgment or Decree		No. of Case on Docket
	Surname	Christian Name		Surname	Christian Name	Month	Year	
1	Schrader	Katharyn		Schrader	Herbert	May	1936	36984
2	Spain	Kenneth	"	Spain	Juanita	May	1941	15206
3								
4								
5								
6								
7								
8								
9								
10								
11								
12								
13								
14	Smith	Lucille S.	vs	Prettyman,	Jos. R. et al	Jan.	1936	13994
15	Smith	Lucy B.	"	Smith,	Fred R. et al	Sept.	1937	14552
16	Sarver,	Laura	"	Luh,	et al Laurence	Jan	1936	13842
17	Snyder	Leo J.	"	Plymle	M.E.	May	1941	15198
18	Schultz	Leah E	"	Schultz	Myron	Jan	1944	15554
19	Schultz	Leah E	"	Schultz	Myron	May	1944	15551
20	Shellhart,	Lillie et al	"	GRIFFITH	MARION M. et al	MAY	1946	15840
21	SCHNEES,	L.F.	"	HINDERER	CHARLES et al	JAN.	1946	15837
22	SHAW,	L.W. et al etc.	"	McCLAIN	THURZA	Sept.	1947	16027
23	SHAW,	L.W. et al etc.	"	McCLAIN	HOMER D.	Sept.	1947	16028
24								
25								
26								
27								
28								
29								
30								
31								
32								
33								
34								
35								
36								
37								
38								
39								
40								
41								
42								
43								
44								
45								
46								

COURT OF COMMON PLEAS.

JOURNAL		FINAL RECORD		NATURE OF SUIT	NATURE AND AMOUNT OF JUDGMENT OR DECREE		Execution Doc.		Date of Execution			WHEN SATISFIED			FILE BOX
Vol.	Page	Vol.	Page		Dollars	Cts.	Vol.	No. Ex.	Month	Day	Year	Month	Day	Year	
32	487	65	532	Divorce		Decree						5	28	36	408
34	482	-	-	Divorce		Dismissed									457
32	389	65	507	Judgment, Foreclosure, Sale	2053	69									408
33	321	67	332	Adjudication - Judgment	2274	64	40186	10	8	37	12	7	37	431	
32	356	68	524	Damages	5000	00									402
34	463	71	412	Money & interest	321	50						10	2	41	456
35	84	-	-	Divorce		Dismissed						7	5	44	472
35	90	72	72	Divorce		Decree						9	8	44	474
35	242	-	-	Action for specific performance of Contract		Dismissed						5	16	46	483
35	220	72	370	Logarithm Judgment - Execution	250	00						2	23	46	483
35	401	-	-	Appeal - Dismissed								9	25	47	491
35	401	-	-	Appeal - Dismissed								9	25	47	491



JUDGMENT INDEX==DIRECT

COURT OF COMMON PLEAS.

NAME OF JUDGMENT CREDITOR		NAME OF JUDGMENT DEBTOR		Term of Judgment or Decree		No. of Case on Docket
Surname	Christian Name	Surname	Christian Name	Month	Year	
1	Sparks	Mary Isabell	vs Sparks Joe Howard	Sept.	1935	13897
2	Sedgwick	Margaret	" Harrington John	Jan.	1936	14002
3	Street	Madeline Madge	" Street George L.	May	1936	14113
4	Shaw	Martha Jannette	" Shaw Howard	Sept.	1935	13920
5	Stewart	Mahd E.	" Stewart Lewis Alva	Sept.	1936	14124
6	Stillings,	Mary R.	" Stillings, Donald, et al	Sept.	1937	14546
7	Smith	Myrnan	" Smith Charles Walter	Jan	1938	14589
8	Stitzel	Mary	" Stitzel Leo A.	May	1938	14659
9	Stillings,	Mary R.	" Stillings Lonelf, et al	Jan	1938	14673
10	Stitzel	Myrtle	" Stitzel Leo A.	Sept	1937	14897
11	Sweeney	Mary	" Smith John W. et al.	Sept	1940	15067
12	Stithem	Marguerite	" Stithem Norman W.	Sept	1940	15112
13	Spain	Melvin	" Spain Frances	Sept	1941	15287
14	Shroyer	Myrtle A.	" Shroyer Harry O.	Jan	1942	15319
15	Spy	M.C.	" Hamilton Paul S.	May	1942	15383
16	Schilke	Mary Page	" White Etta et al.	Sept	1941	15253
17	Simkins	Mary Berle	" Schertzer Maude J. et al.	Sept	1942	15438
18	Smother's,	Margaret S.	" Smother's, Lester H.	Sept.	1945	15774
19	Spencer,	Melvin J. (min)	" Spencers Cleveland	Jan	1946	15780
20	Spain,	Myrtle	" Spain Melvin	Sept.	1945	15766
21	SPRINGS,	MAXINE J.	" SPRINGS, Cecil O.	JAN.	1947	16005
22	Stahl	M. Jay	" Baldwin C.E. et al	JAN.	1945	15562
23	Sullivan	MARtha	" LUCAS Edwin	JAN.	1945	15657
24	Smother	Margaret Grace	" Smother Lester Harold	Sept.	1947	16109
25						
26						
27						
28						
29						
30						
31						
32						
33						
34						
35						
36						
37						
38						
39						
40						
41						
42						
43						
44						
45						
46						

JOURNAL		FINAL RECORD		NATURE OF SUIT	NATURE AND AMOUNT OF JUDGMENT OR DECREE		Execution Doc.		Date of Execution			WHEN SATISFIED			FILE BOX	
Vol.	Page	Vol.	Page		Dollars	Cts.	Vol.	No. Ex.	Month	Day	Year	Month	Day	Year		
32	303	65	247	Divorce	Decree							10	1	35	404	1
32	376	-	-	Damage money	Dismissal	5000 00									409	2
32	502	65	552	Divorce	Decree							8	18	35	413	3
32	311	65	354	Divorce	Decree							10	8	35	405	4
32	513	65	573	Divorce	Decree							9	12	36	413	5
33	308	67	293	Injunction	Alimony	Dismissal									430	6
33	384	-	-	Divorce	Dismissal							1	10	38	432	7
33	480	68	250	Divorce	Decree							5	21	38	435	8
33	471	68	69	Restraining Order	Dismissal							5	31	38	435	9
34	144	69	561	Divorce	Decree							9	27	39	444	10
34	330	70	597	Marshall fees & sell real estate	Satisfied							11	12	40	451	11
34	456	71	110	Divorce	Decree							9	19	41	453	12
34	502	71	215	Divorce	Decree							1	19	42	460	13
34	523	71	255	Divorce	Decree							4	1	42	461	14
34	580	71	364	Cognovit Judgement	2150 33										465	15
34	531	71	416	Partition & equitable relief	Election to take							7	8	42	459	16
35	23	71	534	Partition & equitable relief	Election to take							3	17	43	467	17
35	86	72	251	Divorce	Decree							10	17	45	479	18
35	215	72	245	Divorce	Decree							2	4	46	480	19
35	282	-	-	Divorce	Dismissal							10	4	46	481	20
35	352	73	58	DIVORCE - DECREE								4	30	47	490	21
35	128	72	410	Action for money	725 00							1	22	45	472	22
35	132	-	-	Partnership Accounting & Dissolution	Dismissal							3	1	45	476	23
35	523	73	340	Cognovit Judgment								8	18	47	494	24
25																25
26																26
27																27
28																28
29																29
30																30
31																31
32																32
33																33
34																34
35																35
36																36
37																37
38																38
39																39
40																40
41																41
42																42
43																43
44																44
45																45
46																46



# JUDGMENT INDEX==DIRECT

No. of Case on Docket	NAME OF JUDGMENT CREDITOR		NAME OF JUDGMENT DEBTOR		Term of Judgment or Decree	
	Surname	Christian Name	Surname	Christian Name	Month	Year
	N					
11	Spurrier, O. L.	(Opp)	Clemmons, Lester		Jan	1940 14949
22	Sater, Paul M.		Sater, Frances		Sept.	1945 15583
23	Story, Phyllis E.		Story, Wilbur W.		Jan	1946 15720
	Q					

# COURT OF COMMON PLEAS.

JOURNAL		FINAL RECORD		NATURE OF SUIT	NATURE AND AMOUNT OF JUDGMENT OR DECREE		Execution Dec.		Date of Execution			WHEN SATISFIED			FILE BOX
Vol.	Page	Vol.	Page		Dollars	Cts.	Vol.	No. Ex.	Month	Day	Year	Month	Day	Year	
34	201	-	-	Judgment	112	94	Dismissed					2	1	40	438
25	179	-	-	Divorce - Dismissed								9	27	45	473
35	223	-	-	Divorce - Dismissed								2	26	46	478

JUDGMENT INDEX==DIRECT

NAME OF JUDGMENT CREDITOR		NAME OF JUDGMENT DEBTOR		Term of Judgment or Decree		No. of Case on Docket
Surname	Christian Name	Surname	Christian Name	Month	Year	
Stephensan	R. F.	Hansen	Jacob M. et al	Sept.	1939	1495-9
Sidner	Walter	McCann	Floyd & William	Sept	1942	15401
Schnetzler	Ralph	Schnetzler	Virginia F	Sept	1943	15520
Soules	Richard A	Soules	Margery	Sept.	1944	15638
Shirk,	Ralph	Shirk,	Caro J.	Sept.	1945	15777
Swartzbaugh,	Ruth M.	Swartzbaugh,	Floyd S.	JAN.	1947	16030
Sidle	Ruby	Sidle	Robert J.	JAN.	1947	15999

COURT OF COMMON PLEAS.

JOURNAL		FINAL RECORD		NATURE OF SUIT	NATURE AND AMOUNT OF JUDGMENT OR DECREE		Execution Doc.			Date of Execution			WHEN SATISFIED			FILE BOX
Vol.	Page	Vol.	Page		Dollars	Cts.	Vol.	No. Ex.	Month	Day	Year	Month	Day	Year		
34	170	-	-	Against Judgment	324	99	40	241	11-20	39	-	-	-	447	1	
34	555	71	485	Cognovit Judgment	287	53								466	2	
35	119	72	10	Divorce - Decree							8	8	4	470	3	
35	113	72	86	Divorce - Decree							12	2	9	475	4	
35	193	-	-	Divorce - Dismissed							11	19	45	481	5	
35	354	73	91	DIVORCE - DECREE							5	3	47	491	6	
35	329	-	-	Divorce - Dismissed							2	3	47	489	7	



JUDGMENT INDEX--DIRECT

NAME OF JUDGMENT CREDITOR		NAME OF JUDGMENT DEBTOR		Term of Judgment or Decree		No. of Case on Docket
Surname	Christian Name	Surname	Christian Name	Month	Year	
Streeter	Sarah A.	Streeter, James N.	N.	Sept.	1935	13990
Street	S. E.	Street	G. L.	Sept.	1936	14195
Squire,	S. N. Supt of Sbk	Meller,	Ferry J. et al	Jan	1937	14241
Sharpe	Sam R.	Sharpe	Beatrice	Sept	1941	15258
Sharpe	Sam R.	Comstock	Emma L.	May	1938	14698
Sanders,	S. R.	Wheeler	N.	Jan.	1940	14986

COURT OF COMMON PLEAS.

JOURNAL		FINAL RECORD		NATURE OF SUIT	NATURE AND AMOUNT OF JUDGMENT OR DECREE		Execution Doc.			Date of Execution			WHEN SATISFIED			FILE BOX
Vol.	Page	Vol.	Page		Dollars	Cts.	Vol.	No. Ex.	Month	Day	Year	Month	Day	Year		
32	345	65	309	Partition Election								12	6	35-	408	1
32	540	-	-	Dissolve partnership								2	10	37		2
32	588	68	156	Cognovit Judgment	2910	64									418	3
34	489	-	-	Divorce Dismissed											460	4
33	506	-	-	Cognovit Judgment	101	99	HO	210	7-11-38						496	5
34	200	-	-	Cognovit Judgment	100	20	-	-	-	-	-	-	-	-	448	6





# JUDGMENT INDEX==DIRECT

# COURT OF COMMON PLEAS.

NAME OF JUDGMENT CREDITOR		NAME OF JUDGMENT DEBTOR		Term of Judgment or Decree		No. of Case on Docket
Surname	Christian Name	Surname	Christian Name	Month	Year	
1	Smith	William L.	vs Smith	Marie M.	Sept 1935	13888
2	Scott	Wayne E.	vs Scott	Charlotte B.	May 1937	14309
3	Scheueller,	Waldo H.	vs Pittenhouse	Jacob	May 1935	13871
4	Shaw,	Welder C.	vs Westlake,	E. B. Jr.	May 1937	14506
5	Shapter,	W. J.	vs Roane,	Wanda N.	May 1939	14699
6	Sharp,	Wilma Jeanette	vs Sharp,	Delbert Claude	May 1942	15378
7	Shick	Margaret W	vs Shick	Chester H	Jan 1944	15534
8	Seaman	Warner	vs Fleming	John Robert	May 1943	15482
9	Shoemaker,	Wm. R.	vs Shoemaker,	Nellie M.	May 1945	15691
10	South,	Warren Ross	vs South,	Caldouna	Sept 1944	15652
11	SHAW,	WELDON ETAL ETC	vs McCLAIN	THURZA	Sept. 1947	16027
12	SHAW,	WELDON ETAL ETC	vs McCLAIN	HOMER D.	SEPT. 1947	16028
13	Secord	Maheta Mae	vs Secord	Lowell A.	Jan. 1948	16097
14	Smith (minor)	Wm Clayton	vs Smith (minor)	Anna Lou Eddy	May 1948	16243
15	Spain	Wilson	vs Spain	Leonard	Jan. 1947	15752
16						
17						
18						
19						
20						
21						
22						
23						
24						
25						
26						
27						
28						
29						
30						
31						
32						
33						
34						
35						
36						
37						
38						
39						
40						
41						
42						
43						
44						
45						
46						

JOURNAL		FINAL RECORD		NATURE OF SUIT	NATURE AND AMOUNT OF JUDGMENT OR DECREE		Execution Doc.		Date of Execution			WHEN SATISFIED			FILE BOX
Vol.	Page	Vol.	Page		Dollars	Cts.	Vol.	No. Ex.	Month	Day	Year	Month	Day	Year	
32	285	65	360	Divorce	Decree						9	7	35	404	1
33	74	66	376	Divorce	Decree						5	7	37	421	2
32	228	-	-	Damages	Dismissed	178	00							403	3
33	206	-	-	Money	Dismissed	227.81								429	4
34	83	70	507	Cognovit	Judgment	106	85	Verdict			6	3	39	435	5
35	-	-	-	Divorce	Custody of children			Dismissed						463	6
35	66	72	18	Divorce	Decree						3	25	44	471	7
35	265	-	-	Judgment	Dismissed						1	12	44	469	8
35	267	72	252	Divorce	Decree						6	30	45	479	9
35	310	-	-	Divorce	Dismissed						12	24	46	475	10
35	401	-	-	Appeal	Dismissed						9	25	47	491	11
35	401	-	-	Appeal	Dismissed						9	25	47	491	12
35	443	73	157	Divorce	Decree - awarded P.D. - Def to pay \$ 75.00 pm mo.						2	14	48	493	13
35	487	-	-	Divorce	Dismissed						6	19	48	499	14
35	339	73	179	Action on Acct.	Verdict for P.D. \$34.22						3	8	47	488	15
16															16
17															17
18															18
19															19
20															20
21															21
22															22
23															23
24															24
25															25
26															26
27															27
28															28
29															29
30															30
31															31
32															32
33															33
34															34
35															35
36															36
37															37
38															38
39															39
40															40
41															41
42															42
43															43
44															44
45															45
46															46

# JUDGMENT INDEX==DIRECT

No.	NAME OF JUDGMENT CREDITOR		NAME OF JUDGMENT DEBTOR		Term of Judgment or Decree		No. of Case on Docket
	Surname	Christian Name	Surname	Christian Name	Month	Year	
1		W					
2							
3							
4							
5							
6							
7							
8							
9							
10							
11							
12							
13							
14							
15							
16							
17							
18							
19							
20							
21							
22							
23							
24							
25							
26							
27							
28							
29							
30							
31							
32							
33							
34							
35							
36							
37							
38							
39							
40							
41							
42							
43							
44							
45							
46							

# COURT OF COMMON PLEAS.

JOURNAL		FINAL RECORD		NATURE OF SUIT	NATURE AND AMOUNT OF JUDGMENT OR DECREE		Execution Doc.		Date of Execution			WHEN SATISFIED			FILE BOX
Vol.	Page	Vol.	Page		Dollars	Cts.	Vol.	No. Ex.	Month	Day	Year	Month	Day	Year	
															1
															2
															3
															4
															5
															6
															7
															8
															9
															10
															11
															12
															13
															14
															15
															16
															17
															18
															19
															20
															21
															22
															23
															24
															25
															26
															27
															28
															29
															30
															31
															32
															33
															34
															35
															36
															37
															38
															39
															40
															41
															42
															43
															44
															45
															46



# JUDGMENT INDEX--DIRECT

	NAME OF JUDGMENT CREDITOR		NAME OF JUDGMENT DEBTOR		Term of Judgment or Decree		No. of Case on Docket
	Surname	Christian Name	Surname	Christian Name	Month	Year	
1		W					
2							
3							
4							
5							
6							
7							
8							
9							
10							
11							
12							
13							
14							
15							
16							
17							
18							
19							
20							
21							
22							
23							
24							
25							
26		X					
27							
28							
29							
30							
31							
32							
33							
34		Y					
35							
36							
37							
38							
39							
40		Z					
41							
42							
43							
44							
45							
46							

# COURT OF COMMON PLEAS.

JOURNAL		FINAL RECORD		NATURE OF SUIT	NATURE AND AMOUNT OF JUDGMENT OR DECREE			Execution Dec.			Date of Execution			WHEN SATISFIED			FILE BOX
Vol.	Page	Vol.	Page		Dollars	Cts.	Vol.	No. Ex.	Month	Day	Year	Month	Day	Year			
																	1
																	2
																	3
																	4
																	5
																	6
																	7
																	8
																	9
																	10
																	11
																	12
																	13
																	14
																	15
																	16
																	17
																	18
																	19
																	20
																	21
																	22
																	23
																	24
																	25
																	26
																	27
																	28
																	29
																	30
																	31
																	32
																	33
																	34
																	35
																	36
																	37
																	38
																	39
																	40
																	41
																	42
																	43
																	44
																	45
																	46

# JUDGMENT INDEX==DIRECT

# COURT OF COMMON PLEAS.

CORPORATIONS, FIRM NAMES, ETC. CREDITOR		NAME OF JUDGMENT DEBTOR		Term of Judgment or Decree		No. of Case on Docket
Surname	Christian Name	Surname	Christian Name	Month	Year	
1	Shell Petroleum Corp.	vs	Fulton, J. Supt. etc.	Jan	1938	13611
2	Standard Portland Cement Co.	vs	Collins, K. N.	May	1938	14664
3	Shedd, E.E. Mercantile Co. a Corp.	"	White, L. N. et al	Sept.	1938	14680
4	Simpson-Barton Tire Co.	"	Stierhoff, Elmer	May	1937	152890 Franklin Co.
5	Superior Hoop Co.	"	Muller, Charles	May	1940	15037
6	Standard Oil Company	"	Rausch, Louis E.	May	1941	15252
7	Security Federal Sav. & Loan Assn.	"	Haines, Chaudas et al.	Jan.	1942	15311
8	Springfield Loan Co.	"	Phippas, Marguerite & Lewis	May	1943	15480
9	Southern Coal Co., Inc.	"	Kirkpatrick, D. A. Alpha Big 4 Coal Co.	JAN.	1946	15790

JOURNAL		FINAL RECORD		NATURE OF SUIT	NATURE AND AMOUNT OF JUDGMENT OR DECREE		Execution Doc.			Date of Execution			WHEN SATISFIED			FILE BOX	
Vol.	Page	Vol.	Page		Dollars	Cts.	Vol.	No. Ex.	Month	Day	Year	Month	Day	Year			
33	462	-	-	Claim allowed. - Dismissed											393	1	
33	491	-	-	Money - Dismissed	152	24									435	2	
33	588	-	-	Marshall Line - Dismissed											486	3	
Franklin Co.	-	-	-	Certificate of Judgment	155	15	I	109	9	29	38					4	
34	412	-	-	Judgment	62	45	40		6	4	41	Satisfied			450	5	
34	461	-	-	Judgment	353	27						Satisfied & Dismissed	9	30	41	459	6
34	533	71	304	Judgment	1142	33							5	20	42	461	7
35	63	72	27	Judgment	50	50							2	28	44	469	8
35	211	72	423	Action for money	502	64							1	25	46	481	9



# JUDGMENT INDEX==DIRECT

CORPORATIONS, FIRM NAMES, ETC. CREDITOR		NAME OF JUDGMENT DEBTOR		Term of Judgment or Decree		No. of Case on Docket
Surname	Christian Name	Surname	Christian Name	Month	Year	
1						
2						
3						
4						
5						
6						
7						
8						
9						
10						
11						
12						
13						
14						
15						
16						
17						
18						
19						
20						
21						
22						
23						
24						
25						
26						
27						
28						
29						
30						
31						
32						
33						
34						
35						
36						
37						
38						
39						
40						
41						
42						
43						
44						
45						
46						

# COURT OF COMMON PLEAS.

JOURNAL		FINAL RECORD		NATURE OF SUIT	NATURE AND AMOUNT OF JUDGMENT OR DECREE		Execution Doc.			Date of Execution			WHEN SATISFIED			FILE BOX
Vol.	Page	Vol.	Page		Dollars	Cts.	Vol.	No. Ex.	Month	Day	Year	Month	Day	Year		
																1
																2
																3
																4
																5
																6
																7
																8
																9
																10
																11
																12
																13
																14
																15
																16
																17
																18
																19
																20
																21
																22
																23
																24
																25
																26
																27
																28
																29
																30
																31
																32
																33
																34
																35
																36
																37
																38
																39
																40
																41
																42
																43
																44
																45
																46

# JUDGMENT INDEX==DIRECT

	CORPORATIONS, FIRM NAMES, ETC. CREDITOR		NAME OF JUDGMENT DEBTOR		Term of Judgment or Decree		No. of Case on Docket
	Surname	Christian Name	Surname	Christian Name	Month	Year	
1							
2							
3							
4							
5							
6							
7							
8							
9							
10							
11							
12							
13							
14							
15							
16							
17							
18							
19							
20							
21							
22							
23							
24							
25							
26							
27							
28							
29							
30							
31							
32							
33							
34							
35							
36							
37							
38							
39							
40							
41							
42							
43							
44							
45							
46							

# COURT OF COMMON PLEAS.

JOURNAL		FINAL RECORD		NATURE OF SUIT	NATURE AND AMOUNT OF JUDGMENT OR DECREE		Execution Dec.		Date of Execution			WHEN SATISFIED			FILE BOX
Vol.	Page	Vol.	Page		Dollars	Cts.	Vol.	No. Ex.	Month	Day	Year	Month	Day	Year	
															1
															2
															3
															4
															5
															6
															7
															8
															9
															10
															11
															12
															13
															14
															15
															16
															17
															18
															19
															20
															21
															22
															23
															24
															25
															26
															27
															28
															29
															30
															31
															32
															33
															34
															35
															36
															37
															38
															39
															40
															41
															42
															43
															44
															45
															46

R  
S



# JUDGMENT INDEX==DIRECT

NAME OF JUDGMENT CREDITOR		NAME OF JUDGMENT DEBTOR		Term of Judgment or Decree		No. of Case on Docket
Surname	Christian Name	Surname	Christian Name	Month	Year	
1	State ex rel.	J. H. Squire, Supt.	Herd, Charles O.	May	1935	13891
2	"	"	Herd, Charles O. et al	Jan.	1936	13892
3	"	J. J. Fulton	Marriatt, Arthur et al	Sept.	1933	13286
4	"	J. H. Squire, Supt.	Zull, C. S. et al	Sept.	1936	14154
5	"	J. J. Fulton, Supt.	Sullivan, Paul W. et al	May	1937	13696
6	"	J. J. Fulton, Supt.	Turner, Helmer W. et al	Jan	1937	13886
7	"	J. J. Fulton, Supt.	McDaniel, Irma H. et al	May	1934	13555
8	State ex rel	J. H. Squire, Supt.	McCreary, Benjamin F. et al	Jan	1937	13889
9	State ex rel	Fred Andrews	Rausch, Wm. Sheriff	May	1933	13551
10	State ex rel	Arnold Eberhart	Rausch, Wm. Sheriff	May	1934	13721
11	State ex rel	J. J. Fulton Supt.	Norris, Harrison M.	May	1934	13734
12	State ex rel	J. J. Fulton, Supt.	Lytle, Fay C. et al	Jan.	1935	13791
13	State ex rel	J. J. Fulton Supt.	Baumgardner, Blanche et al	Sept.	1932	13308
14	State ex rel	J. J. Fulton Supt.	Gabriel, E. N. et al	Sept	1932	13408
15	"	"	Clark, F. E.	Sept.	1934	13809
16	"	S. N. Squire, Supt.	Clark, F. E. et al	Sept	1936	13835
17	State ex rel	Fred Orabood	Beard & Co. Com. Union Co. et al	Jan	1935	13854
18	State ex rel.	J. J. Fulton, Supt.	Sanders, Percy. N.	Jan	1939	13820
19	State ex rel	J. J. Fulton, Supt.	Caswell, Elmer. et al	"	"	"
20	State ex rel	Mary Henderson	Warner, Thurman	May	1932	13245
21	State of Ohio ex rel	Douglas Seltzer	Mouser, Herbert F.	Jan.	1940	14997
22	State of Ohio ex rel	John Emmert	Ryer, Chester et al	Sept	1940	15084
23	State of Ohio ex rel.	E. J. Marsh	Hisey, Howard, Clerk	Jan	1941	15179

# COURT OF COMMON PLEAS.

JOURNAL		FINAL RECORD		NATURE OF SUIT	NATURE AND AMOUNT OF JUDGMENT OR DECREE		Execution Doc.		Date of Execution			WHEN SATISFIED			FILE BOX
Vol.	Page	Vol.	Page		Dollars	Cts.	Vol.	No. Ex.	Month	Day	Year	Month	Day	Year	
32	238	-	-	Cog.	Judg. Settled	517 40	40 116	5	25	35	11	20	35	404	1
32	372	-	-	Set aside Decd - Dismissed - Settled							1	30	36	404	2
31	454	65	335	Foreclosure - Judg. Sale		6775 77								380	3
32	514	-	-	Cognovit Judgment		335 54	40 156	9	24	36	1	5	37	415	4
33	188	66	456	Judgment Foreclosure, Sale		3100.00					9	7	37	396	5
33	16	-	-	Foreclosure - Dismissed							2	18	37	401	6
32	51	-	-	Foreclosure - (Compromise)							6	22	34	391	7
33	30	66	132	Foreclosure - Judg. Sale		1200 00					5	10	37	404	8
31	427	-	-	Habeas Corpus										391	9
-	-	-	-	Habeas Corpus										397	10
32	68	68	7	Cognovit Judgment		1213.99	40 91							398	11
32	185	68	114	Foreclosure - Dismissed										400	12
31	204	68	110	Judgments (Bank Leblite)										381	13
31	221	68	349	Cognovit Judgment		595 02	40 8	10	25	32				385	14
32	138	68	520	Cognovit Judgment		378.00	40 101	12	13	34				401	15
32	510	-	-	Marshall Lien	Dismissed									402	16
32	194	69	4	mandamus granted							3	16	35	403	17
32	491	69	248	Judgment, Foreclosure, Sale	Reference						2	18	39	401	18
31	122	-	-	Restored, Verdict guilty										378	20
34	228	-	-	Judgment allowed		588.33	40 250							448	21
34	313	71	17	Habeas Corpus	Overruled									452	22
-	-	71	98	Writ of Mandamus										456	23

STATE

STATE







# JUDGMENT INDEX==DIRECT

NAME OF JUDGMENT CREDITOR		NAME OF JUDGMENT DEBTOR		Term of Judgment or Decree		No. of Case on Docket
Surname	Christian Name	Surname	Christian Name	Month	Year	
1	State of Ohio	Trosch	Frank	May	1932	2425
2	" " "	Mc Coy	L. J.	Jan.	1933	2432
3	The State of Ohio	Carnick	Henry	Jan.	1933	2446
4	" " "	Ruber	Frank	Jan.	1933	2452
5	" " "	Stithem	Harvey	May	1933	2463
6	" " "	Spain, Kenneth-Ryan, Norman	French	Sept	1933	2481
7	" " "	marks,	French	Sept	1933	2482
8	" " "	Hidgenway	Joe	Sept	1933	2483
9	" " "	Smith	Ralph Asman	Sept.	1933	2488
10	" " "	Starling	Walter	Jan.	1934	2489
11	" " "	Blanton	Robert	Sept.	1933	2491
12	" " "	Ross	Clarence	Sept.	1933	2492
13	" " "	Kalt	Charles	Sept.	1933	2494
14	" " "	Wetz	Kenneth	Sept.	1933	2495
15	" " "	White	William	Sept	1933	2496
16	" " "	Hopkins	Henry	May	1934	2511
17	" " "	Taylor	Vernon	May	1934	2512
18	" " "	Stithem	Harvey	Jan	1935	2535
19	" " "	Zeigler	J. H.	May	1935	2544
20	" " "	Hiles	Earl	May	1935	2545
21	" " "	Hiles, Accres & Crandell, Forrest	Forrest	May	1935	2546
22	" " "	de Witt	Cyrus	Jan	1936	2579
23	" " "	Freas	W. B.	Jan	1934	2502
24	" " "	Crandell	Asa B.	Sept	1934	2517
25	" " "	Stevenson	W. F.	Jan	1936	2584
26	" " "	Ellist	F. B.	May	1937	2587
27	" " "	Ellist	Fay	Sept.	1936	2596
28	" " "	Chapman, Edward Benjamin	Benjamin	Jan	1937	2606
29	" " "	Bayest	Wayle	Jan	1937	2613
30	" " "	McDutye, S. Frank	S. Frank	Jan	1937	2614
31	" " "	Bridel	William	May	1937	2616
32	" " "	Bearl	Thorpe	May	1937	2617
33	" " "	Young	John	May	1937	2618
34	" " "	Erwin	Paul M	May	1937	2619
35	" " "	Erwin	William	May	1937	2621
36	" " "	Monahan	Charles	Jan	1937	2623
37	" " "	Anderson	Mr.	May	1937	2624
38	" " "	Leech,	Mr.	May	1937	2627
39	" " "	Flerr,	Lucy	May	1937	2630
40	" " "	Lake	Lawrence	May	1937	2632
41	" " "	Kinnear	Dean	May	1937	2633
42	" " "	Stithem	Joe	May	1937	2634
43	" " "	Gansheimer	George E.	May	1937	2635
44	" " "	Seeva	Paul	May	1937	2637
45	" " "	Darner, Jr.	Jacob	May	1937	2638
46	" " "	Gillum	J. M.	May	1937	2641

# COURT OF COMMON PLEAS.

JOURNAL		FINAL RECORD		NATURE OF SUIT	NATURE AND AMOUNT OF JUDGMENT OR DECREE		Execution Doc.		Date of Execution			WHEN SATISFIED			FILE BOX
Vol.	Page	Vol.	Page		Dollars	Cts.	Vol.	No. Ex.	Month	Day	Year	Month	Day	Year	
31	96	6	354	Non Support		Costs 870						6	1	32	1
31	319	6	355	Embezzlement Verdict	fine \$10.00	Costs 61 78						2	23	33	2
31	283	6	358	Burglary	Sent. O.P. - 10-25 yrs + costs							1	19	33	3
31	288	6	352	Embezzlement	Not guilty							1	24	33	4
31	373	6	402	Grand Larceny	- Cf. W.N. 30 days - 100.00 fine + costs							5	15	33	5
31	456	6	370	Burglary	1-15 yrs. Mansfield P. + costs 48 00							9	18	33	6
31	480	6	362	Stealing Chicken	Suspended Sentence.							10	30	33	7
31	449	6	374	Shooting with Intent of Kill	- O.P. - 1 to 20 yrs + costs 77 60							9	15	33	8
31	456	6	365	Sodomy	- O.P. - 4-20 yrs + costs 33 80							9	18	33	9
-	-	6	386	Embezzlement	- Dismissed							2	19	34	10
31	500	6	396	Auto Stealing	O.P. - 1-20 yrs + costs 30 70							11	20	33	11
31	485	6	393	Resisting Officer	Susp. Sen + costs 28 55							10	30	33	12
31	523	6	426	Burglary	O.P. - 1-15 yrs + costs 180 56							12	22	33	13
31	523	6	378	Burglary	O.P. - 1-15 yrs + costs 57 90							12	22	33	14
31	509	6	398	Robbery	O.P. - 10-25 yrs + costs 260 90							12	5	33	15
32	23	6	382	Bank Robbery	O.P. for Life + costs 49 70							5	18	34	16
32	23	6	422	Bank Robbery	O.P. for Life + costs 49 70							5	18	34	17
32	168	6	402	Auto Stealing	O.P. - 1-20 yrs 36 58							1	21	35	18
32	227	6	409	Bigamy	O.P. - 1-7 yrs							5	8	35	19
32	232	6	389	Enticing person to carry away property	C.W.N. - 60 days, fine \$10.00 + costs 36 69							5	14	35	20
32	232	6	413	Operating motor vehicle while intoxicated	C.W.N. - 60 days, fine \$5.00 + costs 45 10							5	14	35	21
32	388	6	418	Stealing property	\$50.00 fine + costs 34 02							2	27	36	22
33	18	6	433	Obtaining money falsely	not guilty.										23
33	114	6	449	Withdrawing								10	28	34	24
33	223	6	462	Issuing Bad Check	Jail Sentence										25
32	533	6	465	Vehicle under influence of liquor	fine + costs										26
33	577	6	521	Fornication	- 30 days - Jail										27
33	21	6	437	Assault	fine + costs										28
33	18	6	519	Operating while intoxicated	- suspending license										29
33	78	6	451	Grand Larceny	- Probation + cost.										30
33	69	-	-	No Indictment											31
33	69	-	-	No Indictment											32
33	8	6	446	Larceny	- Fine + costs										33
33	72	6	443	Larceny	- Fine + costs										34
33	21	6	431	Illegal sale of liquor	- \$500.00 fine										35
33	221	-	-	No Indictment											36
33	221	-	-	No Indictment											37
33	89	6	458	Assaulting Officer	- fine - 100.00										38
33	223	6	456	Possession of stolen property	- Costs										39
33	73	6	499	Grand Larceny	- 1-7 yrs. O.P.										40
33	73	6	502	Forgery	1-20 yrs. O.P.										41
33	79	6	505	Forgery	1-20 yrs O.S.P.										42
33	233	6	471	Non Support	- nolle										43
33	73	6	453	Driving while intoxicated	- fine, costs + suspended license.										44
33	81	6	440	Grand Larceny	- Restitution + costs.										45

STATE

STATE F P V



# JUDGMENT INDEX==DIRECT

NAME OF JUDGMENT CREDITOR		NAME OF JUDGMENT DEBTOR		Term of Judgment or Decree		No. of Case on Docket
Surname	Christian Name	Surname	Christian Name	Month	Year	
1	The State of Ohio	Millington	Harry C.	May	1937	2642
2	"	Landrum	Earl	May	1937	2643
3	"	Fryman	H. H.	May	1937	2645
4	"	Bohnersmith	E. W.	May	1937	2646
5	"	Beach	Henry	May	1937	2647
6	"	Bolar	Graft	May	1937	2648
7	"	Keimner	Haller	May	1937	2649
8	"	Parrish	Elmer E.	May	1937	2651
9	"	Palmer	Harold	Sept.	1937	2653
10	"	Halloway	H. H.	Sept.	1937	2655
11	"	Helmert	Roger W.	Sept.	1937	2656
12	"	Kandel	Henry	Sept.	1937	2663
13	"	Cox	William	Sept.	1937	2664
14	"	Scott	Chester	Sept.	1937	2666
15	"	Justin	Clencil	Sept.	1937	2667
16	"	Justice	Donald	Sept.	1937	2669
17	"	O'Bryan	William	Sept.	1937	2672
18	"	Koppo	Earl	Sept.	1937	2676
19	"	Shuller	Bartlett	Sept.	1937	2679
20	"	De Vore	Jane	Sept.	1937	2681
21	"	Beckley	William	Jan	1938	2688
22	"	Gregg	James	Jan	1938	2701
23	"	Greenfield	S. C.	Jan	1938	2711
24	"	Narraman	Arnett	May	1935	2554
25	"	Edwards	J. E.	"	"	2553
26	"	Johnston	Nassell + Lawrence	"	"	2552
27	"	Scheiderer	Paul	"	"	2551
28	"	Brown	Ernest	"	"	2550
29	"	Hamilton	Carl J.	"	"	2549
30	"	Barlow	Charles	Jan	1935	2543
31	"	Janner	Ray	"	"	2540
32	"	Irwin	James	"	"	2539
33	"	Stratton	Leonard	"	"	2533
34	"	Jolliff	David	"	"	2534
35	"	Hohl	J. W.	Sept.	1934	2531
36	"	Woolford	Clayton	"	"	2530
37	"	Pitt	Lawrence	"	"	2528
38	"	Hilsauer	John	"	"	2529
39	"	Bradley	Paul et al	"	"	2527
40	"	Leets	Gerald	"	"	2525
41	"	Claypool	Clifford	"	"	2524
42	"	Tilton	Bernard	"	"	2523
43	"	Stevens	William	"	"	2521
44	"	Buchieb	E. J.	"	"	2520
45	"	Fegley & Henner	"	"	"	2519
46	"	Leung	Herbert W.	"	"	2518
	"	Cherish	Arnold	"	"	2516

# COURT OF COMMON PLEAS.

JOURNAL		FINAL RECORD		NATURE OF SUIT	NATURE AND AMOUNT OF JUDGMENT OR DECREE		Execution Doc.		Date of Execution			WHEN SATISFIED			FILE BOX
Vol.	Page	Vol.	Page		Dollars	Cts.	Vol.	No. Ex.	Month	Day	Year	Month	Day	Year	
33	79	6	488	Burglary - 1-15 yrs.	O.P.									1	
33	79	6	508	Burglary - 1-15 yrs.	O.P.									2	
33	69	-	-	no indictment.										3	
33	70	-	-	no indictment										4	
33	71	6	511	Forgery - 1-20 yrs.	O.P.									5	
33	70	-	-	no indictment.										6	
33	71	6	515	Larceny 1-7 yrs.	O.P.									7	
33	69	-	-	no indictment										8	
33	309	-	-	no indictment										9	
33	310	-	-	no indictment										10	
33	309	-	-	no indictment										11	
33	310	-	-	no indictment										12	
33	310	-	-	no indictment										13	
33	306	6	474	receiving while intoxicated. Fine, costs + suspended driving										14	
33	309	6	477	Breaking & Entering - 1-15 yrs.	O.P.									15	
33	310	-	-	no indictment found										16	
33	326	6	495	Incest. 1-10 yrs.	O.P.									17	
33	344	6	491	Burglary - 1-15 yrs.	O.P.									18	
33	344	6	485	Burglary - 1-15 yrs.	O.P.									19	
33	343	6	482	Burglary - 1-15 yrs.	O.P.									20	
33	383	-	-	no indictment										21	
33	443	-	-	no indictment										22	
33	443	-	-	no indictment.										23	
-	-	-	-	-										24	
-	-	-	-	-										25	
-	-	-	-	-										26	
-	-	-	-	-										27	
-	-	-	-	-										28	
-	-	-	-	-										29	
-	-	-	-	-										30	
-	-	-	-	-										31	
-	-	-	-	-										32	
-	-	-	-	-										33	
-	-	-	-	-										34	
-	-	-	-	-										35	
-	-	-	-	-										36	
-	-	-	-	-										37	
-	-	-	-	-										38	
-	-	-	-	-										39	
-	-	-	-	-										40	
-	-	-	-	-										41	
-	-	-	-	-										42	
-	-	-	-	-										43	
-	-	-	-	-										44	
-	-	-	-	-										45	
-	-	-	-	-										46	

STATE

STATE F P V



# JUDGMENT INDEX==DIRECT

No.	NAME OF JUDGMENT CREDITOR		NAME OF JUDGMENT DEBTOR		Term of Judgment or Decree		No. of Case on Docket
	Surname	Christian Name	Surname	Christian Name	Month	Year	
1	State of Ohio		Jordan,	Keith	-	-	2510
2	"	"	Holt,	Fred	-	-	2509
3	"	"	McCombs,	Harold B.	-	-	2501
4	"	"	Hill	Raymond	-	-	2503
5	"	"	Armstrong,	Leonard	-	-	2504
6	"	"	"	"	-	-	2505
7	"	"	Harrison,	Carl	-	-	2506
8	"	"	Hickok,	Hennia	-	-	2507
9	"	"	Hughes,	D.	-	-	2508
10	"	"	Blume,	Frank	-	-	2576
11	"	"	Shaw,	Arthur	Jan	1938	2697
12	"	"	Shaw,	Arthur	Jan	1938	2698
13	"	"	Shaw	Arthur	"	"	2699
14	"	"	DeVore,	Ernest	Sept.	1937	2675
15	"	"	Kuerna,	Roy John	Sept.	1937	2670
16	"	"	Graham,	Vergil	May	1937	2640
17	"	"	Hend,	Heilbert	May	1937	2622
18	"	"	Hoffman,	Ernest	-	-	2610
19	"	"	Church,	Merle	Jan	1935	2577
20	"	"	Herr,	Lucy	May	1937	2631
21	"	"	Evans,	Harward	Sept	1935	2548
22	"	"	Sturgeon,	Elden	May	1935	2547
23	"	"	Phillips,	Ivan	Jan.	1935	2542
24	"	"	Bump,	George	Jan.	1935	2541
25	"	"	Stithen	Harvey	Jan	1935	2532
26	"	"	Dee	John	Jan	1935	2536
27	"	"	"	"	"	"	2537
28	"	"	"	"	"	"	2538
29	"	"	McHenry	David	Jan	1936	2583
30	"	"	Nicol	Leonard	Sept	1936	2604
31	"	"	White	Clarence J	May	1936	2603
32	"	"	"	"	"	"	2602
33	"	"	Cligrow	Eldon	"	"	2601
34	"	"	Cornell,	Everett	"	"	2600
35	"	"	Rhoads,	Elsie	"	"	2599
36	"	"	Hornbeck,	Frank	"	"	2598
37	"	"	Schultz,	Otto	Jan	1936	2597
38	"	"	Johnston,	Lawrence	Jan	1936	2590
39	"	"	Lesky,	Marguerite	Jan	1936	2580
40	"	"	Epps,	John	Sept.	1935	2575
41	"	"	Beightler,	Ida	Sept	1935	2574
42	"	"	Muladore,	William	"	"	2573
43	"	"	Wedding,	Harvey M.	"	"	2572
44	"	"	Castle	Winfield	"	"	2571
45	"	"	"	"	"	"	2564
46	"	"	Wolfe	Ralph	May	1935	2556
47	"	"	Matthew	V.D.	"	"	2555

# COURT OF COMMON PLEAS.

JOURNAL		FINAL RECORD		NATURE OF SUIT	NATURE AND AMOUNT OF JUDGMENT OR DECREE		Execution Dec.		Date of Execution			WHEN SATISFIED			FILE BOX
Vol.	Page	Vol.	Page		Dollars	Cts.	Vol.	No. Ex.	Month	Day	Year	Month	Day	Year	
-	-	-	-	Larceny											1
-	-	-	-	"											2
-	-	-	-	Peter's Larceny											3
-	-	-	-	Gambling											4
-	-	-	-	"											5
-	-	-	-	"											6
-	-	-	-	resist officer											7
-	-	-	-	Embezzlement											8
-	-	-	-	Larceny											9
32	465	-	-	Burglary - nolle											10
33	386	-	-	Forgery - nolle											11
33	387	-	-	Forgery - nolle											12
33	387	-	-	Forgery - nolle											13
33	343	-	-	Burglary Indicted - nolle											14
33	317	-	-	Assault - Indicted - nolle								10	4	37	15
33	80	-	-	Assault											16
33	78	-	-	Concession								7	22	37	17
33	222	-	-	no indictment											18
32	465	-	-	Breaking & Entering - Indicted - nolle											19
33	79	-	-	Assault - Indictment - nolle											20
33	242	-	-	non support											21
32	265	-	-	Assault											22
32	193	-	-	Bank Robbery											23
32	188	-	-	"											24
32	169	-	-	Burglary											25
-	-	-	-	Bank Robbery											26
-	-	-	-	"											27
-	-	-	-	"											28
32	374	-	-	Warrant - Quashed											29
-	-	-	-	"											30
-	-	-	-	"											31
-	-	-	-	"											32
-	-	-	-	"											33
-	-	-	-	"											34
-	-	-	-	"											35
-	-	-	-	"											36
-	-	-	-	"											37
33	80	-	-	no indictment											38
-	-	-	-	"											39
-	-	-	-	"											40
-	-	-	-	"											41
-	-	-	-	"											42
-	-	-	-	"											43
-	-	-	-	"											44
-	-	-	-	"											45
-	-	-	-	"											46

STATE

STATE



# JUDGMENT INDEX==DIRECT

NAME OF JUDGMENT CREDITOR		NAME OF JUDGMENT DEBTOR		Term of Judgment or Decree		No. of Case on Docket
Surname	Christian Name	Surname	Christian Name	Month	Year	
1	State of Ohio	vs	Bolenbaugh Ralph	Sept.	1935	2557
2	"	"	Watts Foster	Jan	1936	2558
3	"	"	Evans, Allen	Jan	1936	2559
4	"	"	Rhyan, Beryl & Herbert	Sept	1935	2560
5	"	"	Adams, Ted & Phelps, Chester	Sept	1935	2562
6	"	"	McLain Charles	Sept.	1935	2563
7	"	"	Phelps, Mrs. Opal. Haywood, Jennie	Sept.	1935	2565
8	"	"	McIntire, George	Jan	1936	2578
9	"	"	Shaw Elmer	Jan	1936	2581
10	"	"	Shaw Elmer	May	1936	2586
11	"	"	Bliss, Dale & Herbert Army	May	1936	2588
12	"	"	Wert Joseph	May	1936	2589
13	"	"	Palen Paul	Sept.	1936	2594
14	"	"	Kinnear, Dale Robert	Sept.	1936	2595
15	"	"	White Clarence	May	1938	2597
16	"	"	Chapman, Edward Benjamin	Jan	1937	2626
17	"	"	Cameron, Harold	Jan	1937	2608
18	"	"	Parthemer, Lewis	May	1937	2625
19	"	"	Henderson, Pearl	May	1937	2626
20	"	"	Palen Paul	Jan	1937	2629
21	"	"	Leonard Elmo	Jan	1938	2636
22	"	"	Graham, Virgil	May	1937	2639
23	"	"	Miller, Herbert C.	May	1937	2644
24	"	"	McCallip, Herbert	Sept	1937	2652
25	"	"	Wilkins, Robert Roy	Sept.	1937	2654
26	"	"	Cancake, Roy	Sept.	1937	2657
27	"	"	Cancake, Rob	Sept	1937	2658
28	"	"	White Job	Sept.	1937	2659
29	"	"	Hoover, Hester	Jan	1936	2561
30	"	"	Westlake, Charles N.	Jan	1938	2674
31	"	"	Lauril Avid	Jan	1938	2678
32	"	"	Helmes Roger W.	Jan	1938	2682
33	"	"	Wibler Eugene	Sept.	1937	2660
34	"	"	Ferryman, Mrs. Thurman	Sept.	1937	2661
35	"	"	Morris, Carlton J. Barton	Sept	1937	2662
36	"	"	Garber, John Hester	Sept.	1937	2665
37	"	"	Upchurch, Joseph	Jan	1938	2668
38	"	"	Laird, Reginald	Jan	1938	2671
39	"	"	Lepper, Harry	Sept	1937	2677
40	"	"	Moore, Ray	Sept	1937	2680
41	"	"	Pearson, Nellie	Jan	1938	2689
42	"	"	Snouffer, Lealie	Jan	1938	2690
43	"	"	White, Paul	Jan	1938	2691
44	"	"	Rauch, Ernest	Jan	1938	2692
45	"	"	Telts, Arthur	Jan	1938	2693
46	"	"	Shaw, Arthur	Jan	1938	2696

# COURT OF COMMON PLEAS.

JOURNAL		FINAL RECORD		NATURE OF SUIT	NATURE AND AMOUNT OF JUDGMENT OR DECREE		Execution Dec.		Date of Execution			WHEN SATISFIED			FILE BOX
Vol.	Page	Vol.	Page		Dollars	Cts.	Vol.	No. Ex.	Month	Day	Year	Month	Day	Year	
32	361	6	525	Grand Larceny - Ind. jury - not guilty.											1
32	369	6	540	Stealing - Ind. - Jail sentence											2
32	361	6	548	Larceny. Indictment - Dismissed											3
32	321	6	550	Larceny Ind - 1-7 yrs. O.P.											4
32	313-4	6	543	Larceny - Ind - 1-7 yrs. O.P.							10	11	35		5
32	314	6	554	Larceny - Ind - 1-7 yrs. O.P.							10	11	35		6
32	316	6	557	Conveying Article to Ind - escape - Probation											7
32	360	6	561	Housebreaking - Larceny - Col. work House							1	10	36		8
32	381	6	572	Forgery - Ind. Probation											9
32	475	6	529	Forgery Ind. 1-20 yrs O.P.							7	7	36		10
33	226	6	566	Forgery Ind. 1-20 - O.P.							7	29	37		11
32	439	6	533	Stealing Auto, 1-20 yrs. O.P.							5	15	36		12
				6 575 Operating motor vehicle while intoxicated - fine -											13
32	533	6	578	Larceny - Fine & Costs											14
33	470	-	-	no indictment											15
33	597	6	521	Fornication - Ind. 30 days jail											16
32	584	6	582	Reckless driving - fine.											17
33	90	6	530	Breaking & Entering - Ind. Probation											18
33	89	6	583	Burglary - Ind. Probation (suspended) - O.P.											19
33	26	6	587	Unlawful sale of Intox liquor - Verdict - \$200.00 - C.W.N. untill paid											20
33	455	6	468	Operating motor while intoxicated - fine, costs, license fee.											21
33	80	6	606	Assault & Battery - Ind. Fine & costs											22
33	123	6	590	Abandoning pregnant woman. Ind. probation											23
33	316	6	593	Operating motor while intoxicated - Ind. fine & costs (probation)											24
33	307	6	596	Forgery - Ind. 1-20 yrs. O.P.											25
33	349	6	599	Killing Hen Pleasant - fine & costs - Referred to J.P. court.											26
33	350	6	607	Trespassing without permission - Referred to J.P. court											27
33	316	6	608	Petite Larceny - Ind. fine & cost.											28
33	373	6	611	Operating motor while intoxicated - Verdict - not guilty											29
33	456	-	-	no indictment - Bad check											30
33	456	6	419	non-support - Ind. Dismissed											31
33	465	6	494	non-support - Ind. Probation											32
33	317	7	1	Pocket picking - Ind. Probation											33
33	361	7	5	Reckless driving - Ind. Fine & costs											34
33	316	7	9	Forgery - Indicted - Probation											35
33	308	7	14	Assault & Battery - Fine & costs											36
33	455	7	14	Issuing check without funds - Indicted											37
33	455	7	18	non support - Ind.											38
33	372	7	23	Embezzling - Indicted Probation											39
33	343	7	33	Burglary - Indicted - 1-15 yrs O.S.P.											40
33	390	7	37	Petty Larceny - Indicted. 30 days - C.W.											41
33	402	7	41	non-support - Indicted - 1-3 yrs. O.P.											42
33	387	7	46	Burglary Indicted 1-15 yrs. O.P.											43
33	389	7	49	non-support - Ind. Dismissed.											44
33	386	7	54	Burglary Ind. 1-15 yrs O.S.P.											45
33	388	7	58	Forgery Ind. 1-20 yrs O.S.P.											46

STATE

STATE F 2 V



# JUDGMENT INDEX==DIRECT

NAME OF JUDGMENT CREDITOR		NAME OF JUDGMENT DEBTOR		Term of Judgment or Decree		No. of Case on Docket
Surname	Christian Name	Surname	Christian Name	Month	Year	
1	State of Ohio	vs Phelps, Chester	+ Adams, Ted	May	1938	2566
2	"	"	"	"	"	2567
3	"	"	"	"	"	2568
4	"	"	Rhyan, Beryl	"	"	2569
5	"	"	"	"	"	2570
6	"	"	Larson, Leonard	"	"	2673
7	"	"	Kline, Joe	"	"	2582
8	"	"	Lewis, Francis	"	"	2592
9	"	"	Jenks, Fred	"	"	2593
10	"	"	Mendorf Jr, Charles G.	"	"	2605
11	"	"	Canake, Roy	"	"	2609
12	"	"	Kline, Jerry	"	"	2611
13	"	"	Helmer, Roger W.	"	"	2615
14	"	"	de Vore, James	"	"	2686
15	"	"	Kemp, Earl	"	"	2687
16	"	"	Tanner, Charles	Jan	1938	2695
17	"	"	Halloway, W. W.	Jan	1938	2700
18	"	"	Grubbs, Roy	Jan	1938	2702
19	"	"	de Witt, Blaine	May	1938	2703
20	"	"	Mader, Chrissie	Jan	1938	2704
21	"	"	Mayberry, John	Jan	1938	2705
22	"	"	Winegardner, Frank	Jan	1938	2707
23	"	"	Underhill, Tom	May	1938	2708
24	"	"	Smedley, Robert	Jan	1938	2709
25	"	"	Fox, John	Jan	1938	2710
26	"	"	Austin, Harold	Jan	1938	2712
27	"	"	Clark, Charles	Jan	1938	2713
28	"	"	Harriman, Arnett	Jan	1938	2714
29	"	"	Staub, Clifford	Jan	1938	2715
30	"	"	Prator, J. A.	Jan	1938	2716
31	"	"	Fox, George Wilson	Jan	1938	2717
32	"	"	Baker, Marvin	May	1938	2718
33	"	"	Reed, Bernard	Jan	1938	2719
34	"	"	Ross, Roy Warren	Jan	1938	2720
35	"	"	Lingrel, Preston	Sept	1938	2721
36	"	"	Beukens, Chester	Sept	1938	2722
37	"	"	Fox, Paul	Sept	1938	2723
38	"	"	Paston, John	Sept	1938	2725
39	"	"	Froidesaut, Lee	Sept	1938	2729
40	"	"	Urth, Fred	Sept	1938	2731
41	"	"	Harper, W. J.	Sept	1938	2733
42	"	"	Davidson, John	Sept	1938	2734
43	"	"	Mitchell (Emmett), Robert	Sept	1938	2735
44	"	"	Winegardner, Paul	Sept	1938	2737
45	"	"	Primes, Harold	Sept	1938	2739
46	"	"	Sullivan, Floyd	Sept	1938	2742

# COURT OF COMMON PLEAS.

JOURNAL		FINAL RECORD		NATURE OF SUIT	NATURE AND AMOUNT OF JUDGMENT OR DECREE		Execution Doc.		Date of Execution			WHEN SATISFIED			FILE BOX
Vol.	Page	Vol.	Page		Dollars	Cts.	Vol.	No. Ex.	Month	Day	Year	Month	Day	Year	
33	519	-	-	Larceny - Indictment	nolle							7	28	38	1
33	519	-	-	"	"							7	28	38	2
33	520	-	-	"	"							7	28	38	3
33	519	-	-	"	"							7	28	38	4
33	519	-	-	"	"							7	28	38	5
33	520	-	-	Assault + Battery, Ind.	nolle							7	28	38	6
33	521	-	-	Burglary, Ind.	nolle							7	28	38	7
33	518	-	-	nolle - Harbor + Conceal								7	28	38	8
33	521	-	-	Forgery, Ind.	nolle							7	28	38	9
33	521	-	-	Embezzlement, Ind.	nolle							7	28	38	10
33	517	-	-	Abuse of Hunters License	nolle							7	28	38	11
33	518	-	-	Reckless driving	nolle							7	28	38	12
33	518	-	-	Non-Support	nolle							7	28	38	13
33	520	-	-	Breaking + Entering	nolle							7	28	38	14
33	520	-	-	"	"							7	28	38	15
33	387	7	61	Forgery - 1-20 yrs. O.S.P.											16
33	389	7	64	Issuing Check without funds - Probation											17
33	462	7	65	Non-Support - not guilty verdict											18
33	519	7	70	no liquor permit - Probation - paid costs											19
33	448	7	72	Burglary - Probation											20
33	448	7	76	Burglary - Probation											21
33	447	7	80	Issuing Check without funds - Probation											22
33	518	-	-	Resisting Officer	nolle										23
33	465	7	83	Burglary - Probation (paid costs)											24
33	520	-	-	Non-Support - nolle								7	28	38	25
33	456	7	88	Auto-theft - 1-20 yrs. O.P.											26
33	444	7	92	Grand Larceny - 1-20 yrs. O.P.											27
33	453	7	104	Obtaining money falsely - Restitution + fine (paid)											28
33	452	7	96	Grand Larceny - Probation											29
33	444	7	100	Grand Larceny - Probation											30
33	452	7	108	Non-Support - Probation											31
33	518	7	112	Assaulting an Officer - Fine + Costs											32
33	459	7	115	Intoxication - Ind - fine - costs + workhouse											33
33	442	7	120	Issuing Chk. without funds - fine + costs											34
33	548	-	-	Dismissed											35
33	558	-	-	Ind. nolle											36
33	543	7	133	Breaking + Entering, Probation, Restitution + Costs											37
33	564	7	156	Breaking + Entering - O.P. 1-5 yrs.											38
33	564	7	164	Breaking + Entering - O.P. 1-5 yrs											39
33	553	7	147	Assault + Battery - Verdict - not guilty											40
33	544	7	124	Forgery - O.P. 1-20 yrs											41
33	556	7	137	Bad Check - Probation, Restitution + Costs											42
33	546	7	129	Forgery - O.P. 1-10 yrs.											43
33	556	7	151	Breaking + Entering - O.P. 1-5 yrs.											44
33	561	7	142	Rape with Consent - Verdict - not guilty											45
33	545	7	141	Forgery - Probation + Costs											46

STATE

STATE F I N D V



# JUDGMENT INDEX--DIRECT

NAME OF JUDGMENT CREDITOR		NAME OF JUDGMENT DEBTOR		Term of Judgment or Decree		No. of Case on Docket
Surname	Christian Name	Surname	Christian Name	Month	Year	
1	State of Ohio	Cole	Riley	Sept.	1938	2730
2	"	Ewing	Arthur Ernest	"	"	"
3	"	Reupright	Carl	Sept	1938	2738
4	"	Jambs	Albert	Sept.	1938	2741
5	"	Pierce	Wilbur	Jan	1939	2750
6	"	Blue	Winston	Jan	1939	2753
7	"	Moody	Wyniter	Jan	1939	2755
8	"	Coen	Lee	Jan	1939	2759
9	"	Sarner	Robert	Jan	1939	2760
10	"	Peppers	Etta	Sept.	1938	2761
11	"	Baker	B. E.	Jan	1939	2763
12	"	Ewing	Arthur Ernest	Jan	1939	2732
13	"	Cramer	Zerah	Sept.	1938	2736
14	"	Trout	Lay	Jan	1938	2740
15	"	Jagmes	Albert	Jan	1939	2747
16	"	Grant	Charles	May	1939	2748
17	"	Marke	John	May	1939	2778
18	"	Boenger	Ralph	May	1939	2779
19	"	Mc Kitch	M. E.	May	1939	2781
20	"	Barger	Lynman	May	1939	2782
21	"	Sanderson	Ray	Jan	1938	2706
22	"	Conklin	J. L.	Sept.	1938	2724
23	"	Austin	John	Sept	1938	2725
24	"	Donley	Samuel H.	Sept	1938	2743
25	"	Baker	Lamon	Sept	1938	2744
26	"	Baker	Worley	Sept	1938	2745
27	"	Baker	Larson	Sept.	1938	2746
28	"	Baldwin	Harley	Jan.	1939	2749
29	"	Hann	Joseph	Sept	1939	2773
30	"	Thorp	Herman	Sept	1939	2786
31	"	Reed	Burnham	Sept	1939	2788
32	"	Moon, Jr.	H. Clifton	Sept.	1939	2789
33	"	Macward	Pern	Sept	1939	2790
34	"	Hudson	Harry	Sept	1939	2791
35	"	Kausch	Dana	Sept	1939	2793
36	"	Henderer	Ed. H.	Sept	1939	2794
37	"	Welch	John	Sept	1939	2796
38	"	Welch	Paul	Sept	1939	2797
39	"	Wark	James	Sept	1939	2798
40	"	Saree	Claude	Sept	1939	2802
41	"	Fowler	Elson	Sept	1939	2803
42	"	McClain	Herbert	Sept	1939	2806
43	"	Strey	Earl	Sept	1939	2810
44	"	Leppert	Narry	Sept	1937	2684
45	"	Leppert	Narry	Sept	1937	2685
46	"	Bolwacher	Osca	Sept.	1938	2764

# COURT OF COMMON PLEAS.

JOURNAL		FINAL RECORD		NATURE OF SUIT	NATURE AND AMOUNT OF JUDGMENT OR DECREE	Execution Doc.		Date of Execution			WHEN SATISFIED			FILE BOX	
Vol.	Page	Vol.	Page			Dollars	Cts.	Vol.	No. Ex.	Month	Day	Year	Month		Day
33	557	7	170	Operating car while intoxicated - fine, suspended license										10 14 38	1
33	546	7	181	Betty Larceny - Probation, Restitution										9 26 38	2
33	565	7	185	Common Gambler - Fine & costs											3
34	7	7	193	Petit Larceny, Ind. Work House & fine										1 20 39	4
34	14	7	189	Burglary Indictment - Probation											5
34	10	-	-	no Indictment - dismissed											6
34	12	-	-	Reckless operation - Fine, costs, Suspension driving											7
34	10	-	-	no Indictment - discharged											8
33	589	7	199	Illegal sale of Liquor - fine & cost.											9
34	10	-	-	no Indictment - dismissed										1 24 39	10
34	50	7	167	Rape with Consent - Ind. Jury. Change plea, dismissed										9 24 38	11
33	559	-	-	Bad Check Ind. Nolle										6 6 39	12
34	50	-	-	Operating motor while intoxicated, Ind. nolle										3 31 39	13
34	51	7	188	Perjury, Ind. Probation										3 31 39	14
34	86	-	-	Reckless operation of motor vehicle - no Ind.										6 6 39	15
34	77	-	-	non-support - no Ind.										5 24 39	16
34	77	-	-	non-support - no Indictment										5 24 39	17
34	77	-	-	Assault and Battery, no Ind.										5 24 39	18
34	78	-	-	shooting a bull - no Ind.										5 24 39	19
33	453	7	201	Bad check, Ind. - Fine & costs											20
33	548	7	204	Larceny, Ind. (Jail today) & costs											21
33	547	7	207	Larceny, Ind. (Jail today) & costs											22
33	547	7	210	non-support - Ind. Probation											23
33	560	7	212	Perjury - Ind. Probation & costs										10 18 38	24
33	560	7	214	Operating gambling house, Ind. Fine & costs											25
33	561	7	217	Operating a gambling house, Ind. Fine \$200.00 & costs											26
34	7	7	219	Petty Larceny, Ind. Costs											27
34	134	-	-	non-support - no Indictment											28
34	134	-	-	Operating car while intoxicated - no Indictment											29
34	134	-	-	Assault & Battery - no Indictment											30
34	138	-	-	Bad Check - no Indictment											31
34	135	-	-	non-support - no Indictment											32
34	135	-	-	Assault & Battery - no Indictment											33
34	138	-	-	Displeyng fire works without permit - no Indictment											34
34	135	-	-	Trespassing & Petit Larceny - no Indictment											35
34	150	-	-	Highway Robbery - Ind. Nolle										10 11 39	36
34	150	-	-	Highway Robbery - Ind. Nolle											37
34	150	-	-	Highway Robbery, Ind. Nolle											38
34	136	-	-	non-support - no Indictment											39
34	136	-	-	Operating car while intoxicated - no Indictment											40
34	136	-	-	Operating car while intoxicated - no Indictment											41
34	136	-	-	no charge - no Indictment											42
33	347	-	-	Indictment - nolle (Employment)										12 21 38	43
33	347	-	-	Indictment - nolle ( " )										12 21 38	44
34	181	-	-	Indictment - Nolle (Larceny)										12 21 38	45

STATE

STATE F P V



# JUDGMENT INDEX--DIRECT

NAME OF JUDGMENT CREDITOR		NAME OF JUDGMENT DEBTOR		Term of Judgment or Decree		No. of Case on Docket
Surname	Christian Name	Surname	Christian Name	Month	Year	
1	State of Ohio	vs	Madford, Mervin	Sept.	1939	2776
2	"	"	Taylor, Otto	Sept	1939	2800
3	"	"	Attie, Louis F.	Jan	1940	2807
4	"	"	Whitmer, Charles	Jan	1940	2815
5	"	"	Robinson, Bernard	Jan	1940	2818
6	"	"	Reider, Ray	Jan	1940	2819
7	"	"	Bendler, Harold	Jan	1940	2821
8	"	"	Deiner, Clinton	Jan	1940	2822
9	"	"	Works, Carlisle	Jan	1940	2825
10	"	"	Rust, John L.	Jan	1940	2827
11	"	"	Howard, Bern	Jan	1939	2771
12	"	"	Phipps, Lewis	Jan	1939	2751
13	"	"	Vance, Cyril	Jan	1939	2752
14	"	"	Tanner, Frankman	Jan	1939	2754
15	"	"	Sidner, Russell	Jan	1939	2756
16	"	"	Bowsher, Thomas	Jan	1939	2757
17	"	"	Neppel, William	Jan	1939	2758
18	"	"	Chen, S. E.	Jan	1939	2762
19	"	"	Baker, Pearl	May	1939	2765
20	"	"	Massie, C. A.	May	1939	2766
21	"	"	Shoemaker, Fred	May	1939	2767
22	"	"	Wolford, Donald	May	1939	2768
23	"	"	Raferty, Harold	May	1939	2769
24	"	"	Specker, Leon	May	1939	2772
25	"	"	Ridgeway, Donald	May	1939	2774
26	"	"	Beckley, William	May	1939	2775
27	"	"	Pyle, Charles	May	1939	2777
28	"	"	Archer, Donald	May	1939	2780
29	"	"	Welday, Tim	May	1939	2783
30	"	"	Smith, Ivor	May	1939	2784
31	"	"	Conklin, J. S.	Sept.	1938	2726
32	"	"	Finer, Sherman	Sept	1939	2770
33	"	"	Brennon, George	May	1939	2785
34	"	"	Neal, Leonard	Sept	1939	2787
35	"	"	Baker, B. E.	Sept	1939	2792
36	"	"	Eby, Richard	Sept.	1939	2795
37	"	"	McCarty, Woodrow	Sept	1939	2799
38	"	"	Beant, William	Sept	1939	2801
39	"	"	Johnson, George	Sept	1939	2804
40	"	"	Rupright, Carl	Sept	1939	2805
41	"	"	Cox, William	Sept	1939	2808
42	"	"	Hoover, Genter	Jan	1940	2811
43	"	"	Huff, Samuel	Jan.	1940	2814
44	"	"	Twright, Charles	Jan	1940	2816
45	"	"	Woods, Christopher	Jan	1940	2823
46	"	"	Bowermuth, Forest	Jan	1940	2824
	"	"	Smith, Mrs. Wood,	Jan	1940	2826

# COURT OF COMMON PLEAS.

JOURNAL		FINAL RECORD		NATURE OF SUIT	NATURE AND AMOUNT OF JUDGMENT OR DECREE		Execution Doc.		Date of Execution			WHEN SATISFIED			FILE BOX
Vol.	Page	Vol.	Page		Dollars	Cts.	Vol.	No. Ex.	Month	Day	Year	Month	Day	Year	
34	182	-	-	Grand Larceny Indictment - nolle								12	21	39	1
34	182	-	-	Bad Check Indictment nolle								12	21	39	2
34	185	-	-	Scheme Chance - no indictment dismissed								1	24	40	3
34	186	-	-	Malevolent destruction of property, no ind. dismissed								1	24	40	4
34	186	-	-	Assault with intent to Rape - no ind. dismissed								1	24	40	5
34	186	-	-	Reckless driving - no indictment - dismissed								1	24	40	6
34	186	-	-	Driving motor vehicle without owners consent, no ind. dismissed								1	24	40	7
34	186	-	-	Check without fund. no indictment - dismissed								1	24	40	8
34	197	-	-	Assault - no indictment - dismissed								1	24	40	9
34	197	-	-	Forgery of Check - no indictment - dismissed								1	24	40	10
34	78	-	-	Abandoning pregnant woman								5	24	39	11
34	49	7	222	Burglary, uninhabited dwelling. Ind. Probation								3	28	39	12
34	34	7	227	Burglary, inhabited dwelling. Verdict - not guilty								2	22	39	13
34	8	7	233	Bad Check. Indictment - Fine & costs								1	20	39	14
34	8	7	236	Bad Check. Indictment - Restitution & costs								1	20	39	15
34	8	7	241	Grand Larceny. Indictment. O.P. 1-7 yrs.								1	20	39	16
34	10	7	245	Burglary - Indicted. O.P. 1-15 yrs.								1	25	39	17
34	85	7	249	Check, no funds - Indicted - Fine, costs, Restitution								6	6	39	18
34	85	7	254	Non-Support - Indicted - Requiring to pay support								6	6	39	19
34	99	7	256	Bad check. Indicted. nolle								6	30	39	20
34	74	7	261	Breaking & Entering. Indicted Probation, Costs etc.								5	19	39	21
34	73	7	264	Burglary. Indicted. O.P. - 1-15 yrs.								5	19	39	22
34	72	7	268	Burglary. Indicted. O.P. - 1-15 yrs.								5	19	39	23
34	82	7	271	Non-Support - Probation								6	2	39	24
34	72	7	275	Petty Larceny - Indicted. Col. workhouse 30ds.								5	19	39	25
34	72	7	282	Petty Larceny - Indictment Col. workhouse 30ds.								5	19	39	26
34	73	7	278	Forgery. Indicted. - O.P. - 1-20 yrs.								5	19	39	27
34	73	7	293	Incest. Indicted O.P. - 1-10 yrs.								5	19	39	28
34	82	7	289	Bad Check - Restitution, Probation								6	2	39	29
34	89	7	286	Non-Support. Indicted Probation, etc.								6	12	39	30
34	225	7	313	Breaking & Entering - Ind. O.S.P. - 1-5 yrs.								3	20	40	31
34	160	7	297	Rape with Consent - Verdict. O.P. 1-20 yrs								10	30	39	32
34	82	7	303	Non-Support. Ind. Probation & payments								6	2	39	33
34	148	7	309	Operating Motor Vehicle under liquor - Fine, suspended								10	4	39	34
34	152	7	310	Profanity. Ind. Fine & costs								10	16	39	35
34	152	7	320	Highway Robbery. Ind. Verdict - not guilty								10	16	39	36
34	147	7	317	Rape - Ind. O.S.P. 1-15 yrs.								10	4	39	37
34	154	7	331	Forgery - Verdict - not guilty								10	18	39	38
34	140	7	328	Counterfeiting License Plate. Ind. Probation								7	25	39	39
34	150	7	324	Rape with Consent. Ind. O.P. 1-15 yrs								10	11	39	40
34	147	7	335	Non-Support. Ind. Property Bond & pay.								10	4	39	41
34	197	7	338	Operating Motor Vehicle under influence of alcohol. Ind. fine & costs								1	24	40	42
34	204	7	340	Discharging firearms. Ind. fine & costs								2	5	40	43
34	212	7	355	Operating car without owners consent. Ind. Probation & costs								2	20	40	44
34	198	7	344	Larceny - Ind. - O.P. 1-7 yrs								1	24	40	45
34	198	7	346	Operating Motor Vehicle under influence of alcohol. Ind. Fine & costs								1	24	40	46
34	212	7	355	Larceny. Ind. Fine & costs								2	20	40	46

STATE

STATE F P V











JUDGMENT INDEX==DIRECT

COURT OF COMMON PLEAS.

NAME OF JUDGMENT CREDITOR		vs	NAME OF JUDGMENT DEBTOR		Term of Judgment or Decree		No. of Case on Docket
Surname	Christian Name		Surname	Christian Name	Month	Year	
1	Shew	Celia	Shew	Herman	Jan.	1939	14716
2	Shew	Celia	Shew	Herman	Jan	1940	14880
3	Thompson	C.S.	Farrington	W.L. et al	Sept	1940	15123
4	Thompson	Charles S.	Thompson,	Lurney et al	Sept	1941	15260
5	Thompson	C.H.	Willy	Charles C., et al	Jan.	1944	15559
6	Wroesch,	Charles A.	Wroesch	Sylvia C.	Jan.	1946	15823
7	Wroesch,	Charles A.	Wroesch	Sylvia C.	Jan.	1946	15823
8	Wroesch,	Charles A.	Wroesch	Sylvia C.	Jan.	1946	15823
9							
10							
11							
12							
13							
14							
15							
16							
17							
18							
19							
20							
21							
22							
23							
24							
25	Temple	D. A.	Temple	Archie, et al	Sept.	1939	14872
26	Sharpe	Della M. et al.	Lewis	Valen	Jan	1941	15095
27	Thomas	Dorothy	Thomas,	John L.	Sept.	1946	15940
28							
29							
30							
31							
32							
33							
34							
35							
36							
37							
38							
39							
40							
41							
42							
43							
44							
45							
46							

JOURNAL		FINAL RECORD		NATURE OF SUIT	NATURE AND AMOUNT OF JUDGMENT OR DECREE		Execution Dec.		Date of Execution			WHEN SATISFIED			FILE BOX	
Vol.	Page	Vol.	Page		Dollars	Cts.	Vol.	No. Ex.	Month	Day	Year	Month	Day	Year		
34	51	-	-	Divorce, Dismissed								4	1	39	437	1
34	226	70	347	Divorce, Decree								3	23	40	443	2
34	341	-	-	Cognovit Judgment	471	46									453	3
34	475	71	177	To quiet title & equitable relief								11	12	41	459	4
35	130	-	-	Cognovit Judgment	740	19						3	24	44	472	5
35	230	72	279	Divorce - Decree								4	1	46	482	6
35	253	72	306	Divorce - Decree								6	15	46	484	7
34	144	-	-	Judgment - money	5847.	00						9	28	39	443	25
34	350	-	-	Cognovit Judgment	2,321	24	40	260	10	7	40	12	30	40	452	26
35	281	-	-	Divorce - dismissed											487	27



JUDGMENT INDEX==DIRECT

NAME OF JUDGMENT CREDITOR		NAME OF JUDGMENT DEBTOR		Term of Judgment or Decree		No. of Case on Docket
Surname	Christian Name	Surname	Christian Name	Month	Year	
1	Tassey	Ellie	Treas. Union Co. - see page following Corporations.			
2	Thompkins	Emma	Thompkins, Preston	Jan	1937	14207
3	Thompson, Ella May, Exec.	Ella May	Thompson, Ella May	May	1936	14065
4	Taylor	Emma	Taylor George L.	Jan	1941	15165
5	Tropp	Ernest	Tropp Eva Louise	Sept	1943	15588
6	Trees	Esther M	Trees Frederick Earl	May	1944	15620
7	Turners,	Eugene D.	Turner William	May	1946	15865
8	Tropp,	Ernest C.	Tropp, Eva Louise	Sept.	1945	15757
9	Thomburg	Esther	Thomburg Harley W.	Sept.	1948	16270
10						
11						
12						
13						
14						
15						
16						
17						
18						
19						
20						
21						
22	Thorppe	Frances A.	Smart, Wana H.	Sept.	1939	14921
23	Thorppe	Frances & etal	Wodger, C. S.	Jan	1942	15309
24	Thorppe	Frances etal	Brook Ward	Sept	1942	15390
25	Taylor	F. Blair	" K			
26	Taylor	F. Blair	Quinn Gilbert, and	Sept.	1943	15375
27	Thompson,	FRANK,	MAYER, L.B.	Sept.	1947	16123
28						
29						
30						
31						
32						
33						
34						
35						
36						
37						
38						
39						
40						
41						
42						
43						
44						
45						
46						

COURT OF COMMON PLEAS.

JOURNAL		FINAL RECORD		NATURE OF SUIT	NATURE AND AMOUNT OF JUDGMENT OR DECREE		Execution Doc.		Date of Execution			WHEN SATISFIED			FILE BOX
Vol.	Page	Vol.	Page		Dollars	Cts.	Vol.	No. Ex.	Month	Day	Year	Month	Day	Year	
32	600	66	88	Divorce								1	18	1937	417
32	479	66	19	to construe will								7	11	36	411
34	408	71	111	Divorce				40	5	9	11	41	3	15	41
35	62	-	-	Divorce								2	5	44	478
35	120	72	82	Divorce								10	6	44	474
35	245	72	244	Divorce - Decree								5	18	46	484
35	199	72	28	Divorce - Decree								12	13	45	480
35	513	73	23	Divorce - Decree to Pltf. from Def. & Extreme Cruelty.								9	23	48	500
34	430	-	-	Judgment	186	12	-	-	-	-	-	6	11	41	445
34	529	71	313	Judgment	142,	67	41	26	4	27	42	5	2	42	463
34	574	-	-	Judgment money	139	35	-	-							465
35	41	72	37	Cognovit											470
35	405	-	-	Action for Money \$400.00 - Settled and dismissed								9	9	47	474
28															
29															
30															
31															
32															
33															
34															
35															
36															
37															
38															
39															
40															
41															
42															
43															
44															
45															
46															



### JUDGMENT INDEX==DIRECT

NAME OF JUDGMENT CREDITOR		NAME OF JUDGMENT DEBTOR		Term of Judgment or Decree		No. of Case on Docket
Surname	Christian Name	Surname	Christian Name	Month	Year	
1 Taylor	George E. et al	vs. Freshwater,	Lillian et al	May	1941	15192
2 Thompsons	Gertrude C.	vs Thompsons	Harvey Lee	May	1946	15919
3 TANNER	GEORGIA	" TANNER	HARVEY	MAY	1947	16037
4 TAYLOR	Gladys L.	" DURNELL	OPAL M. et al	Sept.	1946	15715
5						
6						
7						
8						
9						
10						
11						
12						
13						
14						
15						
16						
17						
18						
19 Thompson	Hazel	vs Harper, Exec. C.A. etc.		Sept.	1938	14765
20 Toaps,	Herbert A.	" Mc Carlay, N. W.		Sept.	1937	14583
21 Thompson,	Harry	" Thompson,	Clara Etha	Jan	1943	15452
22 TAYLOR, Hattie, - STORRIS CHENEY Gdn of		" CUMSTON,	Ida	JAN.	1946	15833
23						
24						
25						
26						
27						
28						
29						
30						
31						
32						
33						
34						
35						
36						
37						
38						
39						
40						
41						
42						
43						
44						
45						
46						

### COURT OF COMMON PLEAS.

JOURNAL		FINAL RECORD		NATURE OF SUIT	NATURE AND AMOUNT OF JUDGMENT OR DECREE		Execution Doc.		Date of Execution			WHEN SATISFIED			FILE BOX	
Vol.	Page	Vol.	Page		Dollars	Cts.	Vol.	No. Ex.	Month	Day	Year	Month	Day	Year		
34	440	-	-	To quiet title & equitable relief								8	5	41	454	1
35	269	-	-	Divorce - Dismissed											486	2
35	357	73	80	Divorce - Decree								5	17	47	491	3
35	274	72	517	Partition of Real Estate - Election								9	10	46	486	4
33	587	-	-	Money	4200.00							12	14	38	439	19
33	369	-	-	Accounting, Appointment of Receiver etc.								1	5	38	432	20
34	599	71	572	Divorce - Decree								3	23	43	468	21
35	226	72	385	Action to Set Aside Deed, etc.								3	27	1946	483	22
23																23
24																24
25																25
26																26
27																27
28																28
29																29
30																30
31																31
32																32
33																33
34																34
35																35
36																36
37																37
38																38
39																39
40																40
41																41
42																42
43																43
44																44
45																45
46																46



JUDGMENT INDEX==DIRECT

NAME OF JUDGMENT CREDITOR		NAME OF JUDGMENT DEBTOR		Term of Judgment or Decree		No. of Case on Docket
Surname	Christian Name	Surname	Christian Name	Month	Year	
1	Thompson	Ida	vs. The Penna. R.R. Co., a Corp.	Sept.	1944	15631
2						
3						
4						
5						
6						
7						
8						
9						
10						
11						
12						
13						
14						
15						
16						
17	Thomas	James	vs. Board of Co. Comm.	May	1938	14231
18	Thurgartner	John	" Home Ind. Ins. Co. of N. Y.	May	1941	15182
19	Taylor	John M.	" Taylor, Lola	May	1941	15173
20	Winnant,	James	" Winnant, Kullak	Jan.	1945	15665
21						
22						
23						
24						
25						
26						
27						
28						
29						
30						
31						
32						
33						
34						
35						
36						
37						
38						
39						
40						
41						
42						
43						
44						
45						
46						

COURT OF COMMON PLEAS.

JOURNAL		FINAL RECORD		NATURE OF SUIT	NATURE AND AMOUNT OF JUDGMENT OR DECREE		Execution Doc.		Date of Execution			WHEN SATISFIED			FILE BOX
Vol.	Page	Vol.	Page		Dollars	Cts.	Vol.	No. Ex.	Month	Day	Year	Month	Day	Year	
35	106	-	-	Judgment - Trans. to Federal Court								10	25	44	1
															2
															3
															4
															5
															6
															7
															8
															9
															10
															11
															12
															13
															14
															15
															16
															17
															18
															19
															20
															21
															22
															23
															24
															25
															26
															27
															28
															29
															30
															31
															32
															33
															34
															35
															36
															37
															38
															39
															40
															41
															42
															43
															44
															45
															46

DAYTON BLANK BOOK & PRINTING CO

# JUDGMENT INDEX==DIRECT

	NAME OF JUDGMENT CREDITOR		NAME OF JUDGMENT DEBTOR		Term of Judgment or Decree		No. of Case on Docket
	Surname	Christian Name	Surname	Christian Name	Month	Year	
1							
2							
3							
4							
5							
6							
7							
8							
9							
10							
11							
12							
13							
14							
15							
16							
17							
18							
19							
20							
21							
22							
23							
24							
25							
26							
27							
28							
29							
30							
31							
32							
33							
34							
35							
36							
37							
38							
39							
40							
41							
42							
43							
44							
45							
46							

# COURT OF COMMON PLEAS.

JOURNAL		FINAL RECORD		NATURE OF SUIT	NATURE AND AMOUNT OF JUDGMENT OR DECREE		Execution Doc.		Date of Execution			WHEN SATISFIED			FILE BOX
Vol.	Page	Vol.	Page		Dollars	Cts.	Vol.	No. Ex.	Month	Day	Year	Month	Day	Year	
															1
															2
															3
															4
															5
															6
															7
															8
															9
															10
															11
															12
															13
															14
															15
															16
															17
															18
															19
															20
															21
															22
															23
															24
															25
															26
															27
															28
															29
															30
															31
															32
															33
															34
															35
															36
															37
															38
															39
															40
															41
															42
															43
															44
															45
															46



JUDGMENT INDEX==DIRECT

COURT OF COMMON PLEAS.

NAME OF JUDGMENT CREDITOR		NAME OF JUDGMENT DEBTOR		Term of Judgment or Decree		No. of Case on Docket
Surname	Christian Name	Surname	Christian Name	Month	Year	
1 Thibaut	Katherine Ann	Thibaut	Dale Verden	May	1936	14106
2 TURNER	KATE E.	" REA	FRED O. ETAL	MAY	1946	15889
3						
4						
5						
6						
7						
8						
9 Temple	L. B.	Williams, Daisy, et al		Jan	1937	14074
10 Temple	L. B.	Williams Daisy		Jan	1938	14277
11 Taylor	Lewis A. adm.	Coman Fred J.		Jan	1941	15135
12 Taylor	Lewis et al.	Freshwater Lillian et al.		May	1941	15192
13 Thompson,	Louise	Thompson, Marion et al		Jan	1942	15320
14 TANNER,	Louis Edward	TANNER, (MINOR) JANE		Sept	1946	15735
15						
16						
17						
18						
19						
20						
21						
22 Thomas	Mary E.	Thomas B. E.		May	1935	13779
23 Thomas	Mary E.	Thomas Ruby Beach		May	1935	13824
24 Taylor,	Minnie P.	Bowersmith, E. W. et al.		Jan	1937	14260
25 Thompsonburg,	Mary	Jolliff, Lizzie et al		Sept.	1936	14155
26 Tannery,	Maudie	Tanner, Freeman,		May	1937	14163
27 Townsley,	Marie	Townsley, Marcellus		Jan	1939	14828
28 Thompson	Mary	Low Joseph		Jan	1939	13625
29						
30						
31						
32						
33						
34						
35						
36						
37						
38						
39						
40						
41						
42						
43						
44						
45						
46						

JOURNAL		FINAL RECORD		NATURE OF SUIT	NATURE AND AMOUNT OF JUDGMENT OR DECREE	Execution Doc.	Date of Execution	WHEN SATISFIED			FILE BOX
Vol.	Page	Vol.	Page					Dollars	Cts.	Vol.	
32	494	65	516	Divorce	Decree			8	8	36	413
35	247	72	375	Injunction, Relief, damages \$500.00	Injunction Granted			5	27	46	485
33	37	-	-	Specific performance of Contract	Dismissed			3	22	37	411
33	420	-	-	Possession of real estate & damages	Dismissed			3	5	38	420
34	360	70	502	Cognovit Judgment	1331.00			1	13	41	454
34	440	-	-	To quiet title & grant relief				2	5	41	456
34	529	71	290	Partition of Real Estate				4	25	42	461
35	292	72	337	Divorce - Decree				10	22	46	487
32	283			Divorce	Dismissed			5	20	1935	400
32	233	-	-	Money	"			5	20	1935	401
33	5	-	-	Cognovit	245.00	40	175	1	29	37	419
32	573	66	220	Partition of Real Estate	Dismissed						415
33	158	69	23	Divorce, Decree				6	11	37	415
34	64	69	42	Divorce, Decree				5	6	39	442
34	67	70	296	Appeal	Dismissed			5	15	39	398







JUDGMENT INDEX==DIRECT

NAME OF JUDGMENT CREDITOR		NAME OF JUDGMENT DEBTOR		Term of Judgment or Decree		No. of Case on Docket
Surname	Christian Name	Surname	Christian Name	Month	Year	
1	Thorp	Ruth	vs. Thorpe	Pearl	Sept. 1937	14549
2	Thrall,	Richard C.	" Sanders,	James Metal	Sept. 1936	14158
3	Thorp,	Ralph	" Thorpe,	Lara Elizabeth	Sept. 1941	15283
4	Thrall, Jr.	Richard C.	" Epps,	Margaret	Jan. 1945	15678
5	Thrall, Jr. (minor)	RICHARD C.	" Thrall	Dorothy Epps	JAN. 1947	15703
6						
7						
8						
9						
10						
11						
12						
13						
14						
15						
16						
17						
18						
19						
20						
21						
22		S				
23						
24						
25						
26						
27						
28						
29						
30						
31						
32						
33						
34						
35						
36						
37						
38						
39						
40						
41						
42						
43						
44						
45						
46						

COURT OF COMMON PLEAS.

JOURNAL		FINAL RECORD		NATURE OF SUIT	NATURE AND AMOUNT OF JUDGMENT OR DECREE		Execution Doc.		Date of Execution			WHEN SATISFIED			FILE BOX	
Vol.	Page	Vol.	Page		Dollars	Cts.	Vol.	No. Ex.	Month	Day	Year	Month	Day	Year		
33	363	67	592	Divorce Decree								12	4	37	430	1
32	520	68	525	Cognovit Judgment	137	45	40	15	10	16	36				415	2
34	495	71	213	Divorce Decree								1	12	42	460	3
35	507	72	125	Divorce - Annulment								5	8	45	477	4
35	334	73	86	Annulment - Annulled								2	20	47	486	5
																6
																7
																8
																9
																10
																11
																12
																13
																14
																15
																16
																17
																18
																19
																20
																21
																22
																23
																24
																25
																26
																27
																28
																29
																30
																31
																32
																33
																34
																35
																36
																37
																38
																39
																40
																41
																42
																43
																44
																45
																46

DAYTON BLANK BOOK & PRINTING CO.

# JUDGMENT INDEX==DIRECT

No. of Case on Docket	NAME OF JUDGMENT CREDITOR		NAME OF JUDGMENT DEBTOR		Term of Judgment or Decree	
	Surname	Christian Name	Surname	Christian Name	Month	Year
1		T				
2						
3						
4						
5						
6						
7						
8						
9						
10						
11						
12						
13						
14						
15						
16						
17						
18						
19						
20						
21						
22						
23						
24						
25						
26						
27						
28						
29						
30		U				
31						
32						
33						
34						
35						
36						
37						
38		V				
39						
40						
41						
42						
43						
44						
45						
46						

# COURT OF COMMON PLEAS.

JOURNAL		FINAL RECORD		NATURE OF SUIT	NATURE AND AMOUNT OF JUDGMENT OR DECREE		Execution Dec.		Date of Execution			WHEN SATISFIED			FILE BOX
Vol.	Page	Vol.	Page		Dollars	Cts.	Vol.	No. Ex.	Month	Day	Year	Month	Day	Year	
															1
															2
															3
															4
															5
															6
															7
															8
															9
															10
															11
															12
															13
															14
															15
															16
															17
															18
															19
															20
															21
															22
															23
															24
															25
															26
															27
															28
															29
															30
															31
															32
															33
															34
															35
															36
															37
															38
															39
															40
															41
															42
															43
															44
															45
															46





# JUDGMENT INDEX==DIRECT

	NAME OF JUDGMENT CREDITOR		NAME OF JUDGMENT DEBTOR		Term of Judgment or Decree		No. of Case on Docket
	Surname	Christian Name	Surname	Christian Name	Month	Year	
1		W					
2							
3							
4							
5							
6							
7							
8							
9							
10							
11							
12							
13							
14							
15							
16							
17							
18							
19							
20							
21							
22							
23							
24							
25							
26		X					
27							
28							
29							
30							
31							
32							
33							
34		Y					
35							
36							
37							
38							
39							
40		Z					
41							
42							
43							
44							
45							
46							

# COURT OF COMMON PLEAS.

JOURNAL		FINAL RECORD		NATURE OF SUIT	NATURE AND AMOUNT OF JUDGMENT OR DECREE		Execution Doc.		Date of Execution			WHEN SATISFIED			FILE BOX
Vol.	Page	Vol.	Page		Dollars	Cts.	Vol.	No. Ex.	Month	Day	Year	Month	Day	Year	
															1
															2
															3
															4
															5
															6
															7
															8
															9
															10
															11
															12
															13
															14
															15
															16
															17
															18
															19
															20
															21
															22
															23
															24
															25
															26
															27
															28
															29
															30
															31
															32
															33
															34
															35
															36
															37
															38
															39
															40
															41
															42
															43
															44
															45
															46



# JUDGMENT INDEX==DIRECT

CORPORATIONS, FIRM NAMES, ETC. CREDITOR		NAME OF JUDGMENT DEBTOR		Term of Judgment or Decree		No. of Case on Docket
Surname	Christian Name	Surname	Christian Name	Month	Year	
1	Trustees of Union Bank Co.	vs. Cunningham	Harry	Sept.	1937	14588
2	Trustees of the First Colored Church	Congregation	First Colored Church	May	1939	14844
3						
4						
5						
6						
7						
8						
9						
10						
11						
12						
13						
14						
15						
16						
17						
18						
19						
20						
21						
22						
23						
24						
25						
26						
27						
28						
29						
30						
31						
32						
33						
34						
35						
36						
37						
38						
39						
40						
41						
42						
43						
44						
45						
46						

# COURT OF COMMON PLEAS.

JOURNAL		FINAL RECORD		NATURE OF SUIT	NATURE AND AMOUNT OF JUDGMENT OR DECREE		Execution Doc.		Date of Execution			WHEN SATISFIED			FILE BOX	
Vol.	Page	Vol.	Page		Dollars	Cts.	Vol.	No. Ex.	Month	Day	Year	Month	Day	Year		
33	374	-	-	Cognovit. Released	557	34	40	190	Dec	28	1937	12	30	1937	432	1
34	68	69	548	Sale of Property	Sale							6	27	39	442	2
																3
																4
																5
																6
																7
																8
																9
																10
																11
																12
																13
																14
																15
																16
																17
																18
																19
																20
																21
																22
																23
																24
																25
																26
																27
																28
																29
																30
																31
																32
																33
																34
																35
																36
																37
																38
																39
																40
																41
																42
																43
																44
																45
																46



# JUDGMENT INDEX--DIRECT

CORPORATIONS, FIRM NAMES, ETC. CREDITOR		NAME OF JUDGMENT DEBTOR		Term of Judgment or Decree		No. of Case on Docket
Surname	Christian Name	Surname	Christian Name	Month	Year	
1	Tassey, Effie, Treas.	Wildeine, Margaret, et al		Jan.	1937	14172
2	"	Westlake, Clara, et al		Sept.	1936	14175
3	"	Hensel, Leticia, et al		Sept.	1936	14177
4	"	Mc Coy, Leo J., et al		Sept.	1936	14178
5	"	Barker, Edward, et al		Sept.	1936	14181
6	"	Perine, A.M., et al		Sept.	1936	14183
7	"	Fout, Addie, et al		Jan.	1937	14190
8	"	Parmar, William A., et al		Jan.	1937	14193
9	"	Hines, Charles F., et al		Jan.	1937	14194
10	"	Elder, Emmanuel & Estella B.		Sept.	1936	14173
11	"	Amrine, Curtis, et al		Jan.	1937	14185
12	"	Jones, Howell E & Anna B.		Sept.	1936	14197
13	"	Eddy, Eric & Mabel		Sept.	1936	14202
14	"	Francis, Margaret, et al		Sept.	1936	14203
15	"	Corbett, Mary, et al		Sept.	1936	14204
16	"	Corbett, John		Sept.	1936	14205
17	"	Comstock, Emma, et al		Sept.	1936	14209
18	"	Mayberry, J.P., et al		Sept.	1936	14209
19	"	Bobenbaugh, John, et al		Jan.	1937	14217
20	"	Moore, Harry O., et al		Jan.	1937	14256
21	"	Arthur, George Y., et al		Jan.	1937	14263
22	"	Sanderson, James, et al		Jan.	1937	14274
23	"	Stillinge French, et al		Jan.	1937	14288
24	"	Wurtibaugh, Emmett, et al		Jan.	1937	14289
25	"	Fisher, Otto W., et al		Jan.	1937	14291
26	"	Subson, Corwin J.		Jan.	1937	14299
27	"	Agler, Elvitt		May	1937	14361
28	"	Brown, Charles A., et al		May	1937	14409
29	"	Bond, Mary C.		May	1937	14349
30	"	Buckeye State Bldg. & Loan Co.		May	1937	14453
31	"	Callagway, Aches, et al		May	1937	14313
32	"	Lickerson, Clarence, et al		May	1937	14342
33	"	Lickerson, Clarence, et al		May	1937	14340
34	"	Becker, Wilbur A.		Jan.	1937	14259
35	"	Fauspaugh, Clara Emma, et al		May	1937	14436
36	"	Good, Elmo Columbus		May	1937	14352
37	"	Griffith, Elmer, et al		May	1937	14362
38	"	Griffith, Elmer, et al		May	1937	14443
39	"	Harriott, Lena		May	1937	14492
40	"	Halbert, S.M., et al		May	1937	14445
41	"	Jerew, Helzner		May	1937	14433
42	"	Nights of Pythias Lodge etc.		May	1937	14380
43	"	Rambold, Nora, et al		May	1937	14412
44	"	Lucas, John, et al		May	1937	14484
45	"	Marritt, George A., et al		May	1937	14317
46	"	Heirs of Maria K. Nick		May	1937	14475
47	"	Potts, Samuel, et al		May	1937	14370

Continued on Transfer, Page I.

# COURT OF COMMON PLEAS.

JOURNAL		FINAL RECORD		NATURE OF SUIT	NATURE AND AMOUNT OF JUDGMENT OR DECREE		Execution Doc.	Date of Execution	WHEN SATISFIED			FILE BOX	
Vol.	Page	Vol.	Page		Dollars	Cts.			Vol.	No. Ex.	Month		Day
33	6	-	-	delinquent Tax	246.20		Settled		11	7	36	415	1
32	539	-	-	"			an error, no delinquent		10	28	36	413	2
32	560	-	-	"	417.40		Settled		11	30	36	416	3
32	540	-	-	delinquent Tax	472.89		"		10	30	36	416	4
32	576	-	-	"	482.77		"		12	19	36	416	5
32	576	-	-	"	392.84		"		12	19	36	416	6
33	1	-	-	"	253.65		"		1	20	37	416	7
33	1	-	-	"	89.88		"		1	20	37	416	8
33	1	-	-	"	178.44		"		1	20	37	416	9
33	3	-	-	"	537.84		"		1	22	37	415	10
32	595	-	-	"	939.02		"		1	9	37	416	11
32	564	-	-	"	114.35		"		12	5	36	416	12
32	564	-	-	"	82.18		"		12	5	36	417	13
32	564	-	-	"	89.50		"		12	5	36	417	14
32	577	-	-	"	78.06		"		12	19	36	417	15
32	577	-	-	"	125.45		"		12	19	36	417	16
32	577	-	-	"	270.09		"		12	19	36	417	17
33	2	-	-	"	262.64		"		1	20	37	417	18
33	1	-	-	"	169.26		"		1	20	37	417	19
33	6	-	-	"	115.16		"		1	29	37	419	20
33	39	-	-	"	100.10		"		3	26	37	419	21
33	39	-	-	"	91.87		"		3	26	37	419	22
33	38	-	-	"	1389.76		"		3	24	37	420	23
33	42	-	-	"	89.39		"		3	30	37	420	24
33	39	-	-	"	88.56		"		3	24	37	420	25
33	38	-	-	"	140.79		"		3	24	37	420	26
33	128	-	-	"			"		6	1	37	423	27
33	165	-	-	"			"		6	17	37	425	28
33	168	-	-	"			"		6	19	37	422	29
33	154	-	-	"			"		6	9	37	427	30
33	160	-	-	"	101.16		"		6	12	37	421	31
33	179	-	-	"			"		6	26	37	422	32
33	179	-	-	"			"		6	26	37	422	33
33	32	-	-	"	58.91		"		3	13	37	419	34
33	153	-	-	"			"		6	8	37	426	35
33	179	-	-	"			"		6	26	37	423	36
33	166	-	-	"			"		6	17	37	423	37
33	165	-	-	"			"		6	17	37	426	38
33	156	-	-	"			"		6	10	37	428	39
33	177	-	-	"			"		6	22	37	426	40
33	165	-	-	"			"		6	17	37	426	41
33	167	-	-	"			"		6	19	37	424	42
33	130	-	-	"			"		6	2	37	425	43
33	159	-	-	"			"		6	12	37	428	44
33	122	-	-	"			"		5	27	37	421	45
33	156	-	-	"			"		6	10	37	427	46
33	130	-	-	"			"		6	2	37	423	47



JUDGMENT INDEX==DIRECT

COURT OF COMMON PLEAS.

No. of Case on Docket	NAME OF JUDGMENT CREDITOR		NAME OF JUDGMENT DEBTOR		Term of Judgment or Decree	
	Surname	Christian Name	Surname	Christian Name	Month	Year
1		A				
2						
3						
4						
5						
6						
7						
8						
9						
10						
11						
12						
13		B				
14						
15						
16						
17						
18						
19						
20						
21						
22		C				
23						
24						
25						
26						
27						
28						
29						
30						
31						
32						
33						
34						
35						
36						
37						
38						
39						
40						
41						
42						
43						
44						
45						
46						

Urban Dorothy vs Urban Thomas May 1935 13887

JOURNAL		FINAL RECORD		NATURE OF SUIT	NATURE AND AMOUNT OF JUDGMENT OR DECREE		Execution Doc.		Date of Execution			WHEN SATISFIED			FILE BOX
Vol.	Page	Vol.	Page		Dollars	Cts.	Vol.	No. Ex.	Month	Day	Year	Month	Day	Year	
															1
															2
															3
															4
															5
															6
															7
															8
															9
															10
															11
															12
															13
															14
															15
															16
															17
															18
															19
															20
															21
															22
															23
															24
															25
															26
															27
															28
															29
															30
															31
															32
															33
															34
															35
															36
															37
															38
															39
															40
															41
															42
															43
															44
															45
															46

32 261 65 190 Divorce Decree 7 11 35 404

DAYTON BLANK BOOK & PRINTING CO.

# JUDGMENT INDEX==DIRECT

No. of Case on Docket	NAME OF JUDGMENT CREDITOR		NAME OF JUDGMENT DEBTOR		Term of Judgment or Decree	
	Surname	Christian Name	Surname	Christian Name	Month	Year
1	E					
2						
3						
4						
5						
6						
7						
8						
9						
10						
11						
12						
13	F					
14						
15						
16						
17						
18						
19						
20						
21						
22						
23						
24	G					
25						
26						
27						
28						
29						
30						
31						
32						
33						
34						
35	H					
36						
37						
38						
39						
40						
41						
42						
43						
44						
45						
46						

# COURT OF COMMON PLEAS.

JOURNAL		FINAL RECORD		NATURE OF SUIT	NATURE AND AMOUNT OF JUDGMENT OR DECREE		Execution Doc.		Date of Execution			WHEN SATISFIED			FILE BOX
Vol.	Page	Vol.	Page		Dollars	Cts.	Vol.	No. Ex.	Month	Day	Year	Month	Day	Year	
															1
															2
															3
															4
															5
															6
															7
															8
															9
															10
															11
															12
															13
															14
															15
															16
															17
															18
															19
															20
															21
															22
															23
															24
															25
															26
															27
															28
															29
															30
															31
															32
															33
															34
															35
															36
															37
															38
															39
															40
															41
															42
															43
															44
															45
															46





JUDGMENT INDEX==DIRECT

No. of Case on Docket	NAME OF JUDGMENT CREDITOR		NAME OF JUDGMENT DEBTOR		Term of Judgment or Decree	
	Surname	Christian Name	Surname	Christian Name	Month	Year
1		L				
2						
3						
4						
5						
6						
7						
8						
9		M				
10						
11						
12						
13						
14						
15						
16						
17						
18						
19		N				
20						
21						
22						
23						
24						
25		O				
26						
27						
28						
29						
30						
31						
32						
33		P				
34						
35						
36						
37						
38						
39						
40						
41						
42		Q				
43						
44						
45						
46						

COURT OF COMMON PLEAS.

JOURNAL		FINAL RECORD		NATURE OF SUIT	NATURE AND AMOUNT OF JUDGMENT OR DECREE		Execution Doc.			Date of Execution			WHEN SATISFIED			FILE BOX
Vol.	Page	Vol.	Page		Dollars	Cts.	Vol.	No. Ex.	Month	Day	Year	Month	Day	Year		
																1
																2
																3
																4
																5
																6
																7
																8
																9
																10
																11
																12
																13
																14
																15
																16
																17
																18
																19
																20
																21
																22
																23
																24
																25
																26
																27
																28
																29
																30
																31
																32
																33
																34
																35
																36
																37
																38
																39
																40
																41
																42
																43
																44
																45
																46



# JUDGMENT INDEX==DIRECT

No. of Case on Docket	NAME OF JUDGMENT CREDITOR		NAME OF JUDGMENT DEBTOR		Term of Judgment or Decree	
	Surname	Christian Name	Surname	Christian Name	Month	Year
1		R				
2						
3						
4						
5						
6						
7						
8						
9						
10						
11						
12		S				
13						
14						
15						
16						
17						
18						
19						
20						
21						
22						
23						
24						
25						
26		T				
27						
28						
29						
30						
31						
32						
33						
34						
35						
36						
37						
38		U				
39						
40						
41						
42		V				
43						
44						
45						
46						

# COURT OF COMMON PLEAS.

JOURNAL		FINAL RECORD		NATURE OF SUIT	NATURE AND AMOUNT OF JUDGMENT OR DECREE		Execution Doc.			Date of Execution			WHEN SATISFIED			FILE BOX
Vol.	Page	Vol.	Page		Dollars	Cts.	Vol.	No. Ex.	Month	Day	Year	Month	Day	Year		
																1
																2
																3
																4
																5
																6
																7
																8
																9
																10
																11
																12
																13
																14
																15
																16
																17
																18
																19
																20
																21
																22
																23
																24
																25
																26
																27
																28
																29
																30
																31
																32
																33
																34
																35
																36
																37
																38
																39
																40
																41
																42
																43
																44
																45
																46

DAYTON BLANK BOOK & PRINTING CO.

# JUDGMENT INDEX==DIRECT

No. of Case on Docket	NAME OF JUDGMENT CREDITOR		NAME OF JUDGMENT DEBTOR		Term of Judgment or Decree	
	Surname	Christian Name	Surname	Christian Name	Month	Year
1		W				
2						
3						
4						
5						
6						
7						
8						
9						
10						
11						
12						
13						
14						
15						
16						
17						
18						
19						
20						
21						
22						
23						
24						
25						
26						
27						
28						
29						
30						
31		X				
32						
33						
34						
35						
36		Y				
37						
38						
39						
40						
41						
42		Z				
43						
44						
45						
46						

# COURT OF COMMON PLEAS.

JOURNAL		FINAL RECORD		NATURE OF SUIT	NATURE AND AMOUNT OF JUDGMENT OR DECREE			Execution Dec.			Date of Execution			WHEN SATISFIED			FILE BOX
Vol.	Page	Vol.	Page		Dollars	Cts.	Vol.	No. Ex.	Month	Day	Year	Month	Day	Year			
																	1
																	2
																	3
																	4
																	5
																	6
																	7
																	8
																	9
																	10
																	11
																	12
																	13
																	14
																	15
																	16
																	17
																	18
																	19
																	20
																	21
																	22
																	23
																	24
																	25
																	26
																	27
																	28
																	29
																	30
																	31
																	32
																	33
																	34
																	35
																	36
																	37
																	38
																	39
																	40
																	41
																	42
																	43
																	44
																	45
																	46



JUDGMENT INDEX==DIRECT

COURT OF COMMON PLEAS.

Table with columns: CORPORATIONS, FIRM NAMES, ETC. CREDITOR (Surname, Christian Name), NAME OF JUDGMENT DEBTOR (Surname, Christian Name), Term of Judgment or Decree (Month, Year), No. of Case on Docket. Rows 1-46.

Table with columns: JOURNAL (Vol., Page), FINAL RECORD (Vol., Page), NATURE OF SUIT, NATURE AND AMOUNT OF JUDGMENT OR DECREE (Dollars, Cts.), Execution Dec. (Vol., No., Ex.), Date of Execution (Month, Day, Year), WHEN SATISFIED (Month, Day, Year), FILE BOX. Rows 1-46.



# JUDGMENT INDEX==DIRECT

CORPORATIONS, FIRM NAMES, ETC. CREDITOR		NAME OF JUDGMENT DEBTOR		Term of Judgment or Decree		No. of Case on Docket
Surname	Christian Name	Surname	Christian Name	Month	Year	
1	Union Banking Co. of W. Mansfield	Herr	W. Weir Co.	May	1941	15348
2	Union Banking Co. of W. Mansfield	Houtler	H.C. d/b/a Houtler Bros. Inc.	Sept	1941	15273
3	Union Banking Co. of W. Mansfield	Baker	Ella & Robert W.	Jan	1942	15315
4	Union Joint Stock Land Bank	Cox	Frederick et al	Sept	1941	15306
5	Union Co. Savings & Loan Co.	Archer	Estella M. et al	May	1941	15014
6	Union Banking Co. of W. Mansfield	Gubband	Hayne et al	May	1941	15246
7	Union Co. Fine Stock Sales Co.	Alliott	Halter	May	1942	15905
8	Union Co. Fed. Sav. & Loan Assn.	Baker	Sue et al.	Jan	1942	15351
9	Union Banking Co.	Byers	Halvy C.	Jan	1942	15337
10	Union Cent. Sav. & Loan Assn.	Osborne	Ruth et al.	May	1941	15237
11	Union Co. Fed. Sav. & Loan Assn.	Keins	Silbert S	Jan	1941	15163
12	Union Banking Co.	Coons	Clayton L.	Jan.	1944	15560
13	Union Banking Co.	Winebrenner	Brooklyn	Jan.	1944	15561
14	Union County Coop. Assn.	Auckland	Joe, et al	Sept.	1944	15634
15	Union County Coop. Assn.	Auckland	Joe	MAY	1945	15633
16	Union County Fed. Sav. & Loan Assn.	Moore	ESSIE ETAL	JAN.	1946	15809
17	" " " " " " " " " " " "	Levia	Edwin E.	Sept.	1947	15964
18	Union Banking Co. of W. Mansfield, C.	Dyer	et al Melyn R.	May	1947	16070

# COURT OF COMMON PLEAS.

JOURNAL		FINAL RECORD		NATURE OF SUIT	NATURE AND AMOUNT OF JUDGMENT OR DECREE		Execution Doc.		Date of Execution			WHEN SATISFIED			FILE BOX	
Vol.	Page	Vol.	Page		Dollars	Cts.	Vol.	No. Ex.	Month	Day	Year	Month	Day	Year		
34	499	-	-	Cognovit Judgment	169	25	40	297	8	19	41	1	15	42	458	1
34	469	-	-	Cognovit Judgment	198	75	41	8	10	25	41				459	2
34	505	-	-	Cognovit Judgment											461	3
34	517	71	230	Money, Personal Judgment, For sale of real estate	316	11									461	4
34	526	-	-	Judgment, For sale of real estate	290	25	41	1	8	22	41	8	22	41	369	5
34	444	71	296	Cognovit Judgment	290	25	41	1	8	22	41	8	22	41	458	6
34	532	-	-	Judgment	23	50									461	7
34	543	-	-	Foreclosure	1109	72									463	8
34	518	-	-	Cognovit Judgment	109	19									462	9
35	21	71	457	Judgment, For sale of real estate								6	22	43	458	10
35	61	-	-	Foreclosure								2	3	44	455	11
35	130	-	-	Cognovit Judgment	107	30						3	30	44	472	12
35	130	-	-	Cognovit Judgment	110	63						3	30	44	472	13
35	171	-	-	Action for Creditors suit								8	21	45	475	14
35	171	-	-	Cognovit Judgment - Settled								8	25	45	475	15
35	214	-	-	Foreclosure of Mortgage on Real Estate - dismissed								1	30	46	482	16
35	435	-	-	" " " " " " " " " " " " - Settled & dismissed								1	5	48	488	17
35	366	73	342	Cognovit Judgment	610	97									472	18























# JUDGMENT INDEX==DIRECT

CORPORATIONS, FIRM NAMES, ETC. CREDITOR		NAME OF JUDGMENT DEBTOR		Term of Judgment or Decree		No. of Case on Docket
Surname	Christian Name	Surname	Christian Name	Month	Year	
1						
2						
3						
4						
5						
6						
7						
8						
9						
10						
11						
12						
13						
14						
15						
16						
17						
18						
19						
20						
21						
22						
23						
24						
25						
26						
27						
28						
29						
30						
31						
32						
33						
34						
35						
36						
37						
38						
39						
40						
41						
42						
43						
44						
45						
46						

# COURT OF COMMON PLEAS.

JOURNAL		FINAL RECORD		NATURE OF SUIT	NATURE AND AMOUNT OF JUDGMENT OR DECREE		Execution Dec.			Date of Execution			WHEN SATISFIED			FILE BOX
Vol.	Page	Vol.	Page		Dollars	Cts.	Vol.	No. Ex.	Month	Day	Year	Month	Day	Year		
																1
																2
																3
																4
																5
																6
																7
																8
																9
																10
																11
																12
																13
																14
																15
																16
																17
																18
																19
																20
																21
																22
																23
																24
																25
																26
																27
																28
																29
																30
																31
																32
																33
																34
																35
																36
																37
																38
																39
																40
																41
																42
																43
																44
																45
																46



JUDGMENT INDEX--DIRECT

COURT OF COMMON PLEAS.

NAME OF JUDGMENT CREDITOR		NAME OF JUDGMENT DEBTOR		Term of Judgment or Decree		No. of Case on Docket
Surname	Christian Name	Surname	Christian Name	Month	Year	
Weller	Alice	Metal Polishers	Local No. 189	May	1940	15053
Williams	Anna M.	Williams	Eldridge	May	1946	15850
Massebeck	Alia	Anderson	Albert F.	May	1947	15354

JOURNAL		FINAL RECORD		NATURE OF SUIT	NATURE AND AMOUNT OF JUDGMENT OR DECREE		Execution Doc.			Date of Execution			WHEN SATISFIED			FILE BOX
Vol.	Page	Vol.	Page		Dollars	Cts.	Vol.	No. Ex.	Month	Day	Year	Month	Day	Year		
34	281	-	-	Inspection												
35	241	72	243	Divorce												
35	388	73	296	Action for money \$365.00												

U  
V  
W

A





JUDGMENT INDEX--DIRECT

COURT OF COMMON PLEAS.

NAME OF JUDGMENT CREDITOR		NAME OF JUDGMENT DEBTOR		Term of Judgment or Decree		No. of Case on Docket
Surname	Christian Name	Surname	Christian Name	Month	Year	
Watkins	Charles	Ardry Sales Co	R. N.	May	1936	14048
White	Clarence J.	White, Mellie	Cora.	Sept.	1936	14135
Weimer,	Carl M.	Cornetack,	N. M. et al	Sept.	1936	13992
"	"	"	" " "	Sept.	1936	13967
White	C. J.	White,	Mellie C.	May	1938	14554
Willis	C. O.	McAuliffe,	John. et al	Jan	1938	14532
Whitmer	C. J.	Worbes	Harfield	Sept	1940	15004
Whitmer	C. J.	Worbes	Harfield	Sept	1940	15005
Webb	Chas. R.	Freshwater,	J. C.	Sept	1939	14974
Webb	Chas. D.	Morris,	Homer V. & Ruby	Jan	1942	15330
Wolford,	Charles	Jenkins, et al.	Mary Susan	May	1943	15493
Walk,	Calvin Harrison	Walk,	BESSIE	JAN.	1947	16011
Wolfe	Cona E.	Wolfe	Howard	May	1948	16273
Wintze	L. O.	Smother	Lester H.		1947	16134

JOURNAL		FINAL RECORD		NATURE OF SUIT	NATURE AND AMOUNT OF JUDGMENT OR DECREE		Execution Doc.	Date of Execution	WHEN SATISFIED	FILE BOX						
Vol.	Page	Vol.	Page		Dollars	Cts.					Vol.	No. Ex.	Month	Day	Year	
32	413	-	-	money dismissed	2000.00				4	2	36	410	1			
32	527	-	-	divorce dismissed					10	8	36	414	2			
32	534	-	-	blamage settled	36177.26				10	22	36	408	3			
32	534	-	-	wrongful death - settled	30000.00				10	22	36	407	4			
33	468	-	-	divorce, decree (dismissed)					5	2	38	431	5			
33	378	68	304	money or title	5850.00							430	6			
34	349	-	-	Judgment for damages	2000.00							449	7			
34	349	-	-	Judgment	183.25							449	8			
34	180	-	-	Cognovit judgment	125.33							447	9			
34	515	-	-	Cognovit judgment	150.00							462	10			
35	37	-	-	For Partition								469	11			
35	356	73	67	DIVORCE - DECREE								5	6	47	490	12
35	508	-	-	Divorce - dismissed								9	7	48	501	13
				Action on Cognovit Note - Judgment Entry								9	24	47	495	14

U  
V  
W

# JUDGMENT INDEX==DIRECT

# COURT OF COMMON PLEAS.

NAME OF JUDGMENT CREDITOR		NAME OF JUDGMENT DEBTOR		Term of Judgment or Decree		No. of Case on Docket
Surname	Christian Name	Surname	Christian Name	Month	Year	
1	Wood	Donald	vs Wood	Martha Lucile	Sept 1940	15055
2						
3						
4						
5						
6						
7						
8						
9						
10						
11						
12						
13						
14						
15						
16						
17						
18						
19						
20						
21						
22						
23						
24						
25						
26						
27						
28						
29						
30						
31						
32						
33						
34						
35						
36						
37						
38						
39						
40						
41						
42						
43						
44						
45						
46						

JOURNAL		FINAL RECORD		NATURE OF SUIT	NATURE AND AMOUNT OF JUDGMENT OR DECREE		Execution Doc.		Date of Execution			WHEN SATISFIED			FILE BOX			
Vol.	Page	Vol.	Page		Dollars	Cts.	Vol.	No. Ex.	Month	Day	Year	Month	Day	Year				
34	309	70	161	Divorce	None									9	21	40	461	1
																		2
																		3
																		4
																		5
																		6
																		7
																		8
																		9
																		10
																		11
																		12
																		13
																		14
																		15
																		16
																		17
																		18
																		19
																		20
																		21
																		22
																		23
																		24
																		25
																		26
																		27
																		28
																		29
																		30
																		31
																		32
																		33
																		34
																		35
																		36
																		37
																		38
																		39
																		40
																		41
																		42
																		43
																		44
																		45
																		46

U  
V  
W



JUDGMENT INDEX--DIRECT

COURT OF COMMON PLEAS.

NAME OF JUDGMENT CREDITOR		vs	NAME OF JUDGMENT DEBTOR		Term of Judgment or Decree		No. of Case on Docket
Surname	Christian Name		Surname	Christian Name	Month	Year	
1	Woods	Eugene W.	moodie	Henry	May	1935	13927
2	Woods	Edgene	moodie	Henry	Sept	1935	13951
3	Wickliff	Ethel	Wickliff	Wesley J.	Sept.	1939	14561
4	Walfel,	Emily, Infant	Board	Co. Com.	Sept	1936	14087
5	Webber,	E. C. (Dated)	Wetler	Ernest C. et al	Sept	1938	14729
6	"	"	Huffman,	W. H. et al	Sept	1938	14727
7	"	"	Huffman,	W. H. et al	Sept	1938	14728
8	Webster,	Elizabeth	Webster,	Paul M.	Jan.	1940	14943
9	Willoughby,	Elizabeth	Justice	Milton	Sept.	1934	13784
10	Wilson	Ethel	Stewart,	Clayton E.	May	1940	15052
11	White	Claire	White	Earl	Sept	1941	15270
12	Willis	Ethel	Willis	John	May	1942	15308
13	Wood	Everett	Wood	Juanita	May	1944	15599
14	Webb	Ella Martins	Hutchinson		Sept	1942	15402
15	Willis	Ethel	Willis,	John	May	1946	15700
16	Wilson	Dr. E.H.	Strong	Leroy	May	1946	15435
17	Widmayer	Esther Mad.	Widmayer	John Robt.	Jan	1947	16002
18	Wolford,	ERNEST EUGENE	Wolford	Lillian Ethel	Sept.	1946	15977

JOURNAL		FINAL RECORD		NATURE OF SUIT	NATURE AND AMOUNT OF JUDGMENT OR DECREE		Execution Dec.		Date of Execution			WHEN SATISFIED			FILE BOX	
Vol.	Page	Vol.	Page		Dollars	Cts.	Vol.	No. Ex.	Month	Day	Year	Month	Day	Year		
32	269	-	-	Cognovit Judg. Settled	1549	97	40	121	8	2	35	9	17	35	406	1
32	242	-	-	Cognovit Judg "	257	50	40	122	9	4	35	9	17	35	407	2
33	368	66	453	Divorce Decree								12	14	1937	431	3
32	582	68	276	money. Damages	50,000	00									412	4
33	541	-	-	Cognovit judgment	296	56	40	217	12	7	38	12	15	38	438	5
33	541	69	43	Cognovit judgment	264	37	40	214	9	27	38	12	6	38	438	6
33	541	69	43	Cognovit judgment	768	37	40	213	9	27	38	12	6	38	438	7
34	211	70	48	Divorce, Decree								2	17	40	446	8
33	110	-	-	Injunction, granted - Dismissed								1	24	88	440	9
34	278	70	214	Restraining order - Injunction - granted								7	9	40	451	10
34	479	71	208	Divorce - Injunction Decree								11	27	41	455	11
34	548	-	-	Divorce - Dismissed								7	16	42	465	12
35	89	-	-	Divorce Dismissed								8	7	44	473	13
35	56	-	-	action for money Dismissed								1	5	44	466	14
35	163	72	185	Divorce - Decree								7	9	45	477	15
35	238	-	-	Action for money								10	7	46	467	16
35	338	-	-	Divorce - Dismissed								3	6	47	448	17
35	308	72	349	DIVORCE - DECREE								12	21	46	489	18

U  
V  
W



JUDGMENT INDEX--DIRECT

COURT OF COMMON PLEAS.

NAME OF JUDGMENT CREDITOR		NAME OF JUDGMENT DEBTOR		Term of Judgment or Decree		No. of Case on Docket
Surname	Christian Name	Surname	Christian Name	Month	Year	
1	Walke	Frank	Jessie, et al	Sept.	1935	13933
2	Warner,	Francis N.	melick	Jan	1936	14054
3	Whissen	Florence	Whissen,	May	1938	14686
4	Welch	Frances	Hennis,	Jan	1937	13851
5	Welch,	Frances	Hennis,	Jan	1935	13850
6	White,	Frank, agt.	Heardorff,	Sept.	1940	15116
7						
8						
9						
10						
11						
12						
13						
14						
15						
16						
17						
18						
19						
20						
21						
22						
23						
24						
25						
26						
27						
28						
29						
30						
31						
32						
33						
34						
35						
36						
37						
38						
39						
40						
41						
42						
43						
44						
45						
46						

JOURNAL		FINAL RECORD		NATURE OF SUIT	NATURE AND AMOUNT OF JUDGMENT OR DECREE		Execution Doc.		Date of Execution			WHEN SATISFIED			FILE BOX	
Vol.	Page	Vol.	Page		Dollars	Cts.	Vol.	No. Ex.	Month	Day	Year	Month	Day	Year		
32	305	65	264	Partition & accounting								10	3	35	406	1
32	410	65	497	Sale of Real Estate. Sale (private)											411	2
33	522	68	13	Divorce decree								7	30	38	436	3
33	59	68	532	Foreclosure dismissed								4	30	37	403	4
32	185	68	530	Cognovit Judgment	170	00	40	192	2	26	35				402	5
34	334	-	-	Cognovit Judgment	126.	66	40	262	11	22	40	12	24	40	453	6
7																7
8																8
9																9
10																10
11																11
12																12
13																13
14																14
15																15
16																16
17																17
18																18
19																19
20																20
21																21
22																22
23																23
24																24
25																25
26																26
27																27
28																28
29																29
30																30
31																31
32																32
33																33
34																34
35																35
36																36
37																37
38																38
39																39
40																40
41																41
42																42
43																43
44																44
45																45
46																46

U  
V  
W



JUDGMENT INDEX--DIRECT

NAME OF JUDGMENT CREDITOR		NAME OF JUDGMENT DEBTOR		Term of Judgment or Decree		No. of Case on Docket
Surname	Christian Name	Surname	Christian Name	Month	Year	
1	Wolford	Gladys	Wolford Clayton	May	1936	14032
2	Watts	Grace	Watts Foster	Sept	1936	14123
3	Williams	Grace Stoner	Ansley W. N.	May	1936	14138
4	Worley	Gladys	Worley Vincent N.	Sept	1938	14750
5	Worley	Garfield	Whitman C. J.	Sept	1939	14939
6	Worbs	Garfield	Ferd N. L. et al.	Sept	1941	15257
7	Walk	Sean	Walk Harrison	Sept	1942	15424
8	Worbs	Garfield et al.	Brehm Fred E.	May	1943	15491
9	Welch	George A.	Wald Nellie L.	Jan.	1946	15822
10	Walk	Sean	Walk Harrison	Jan.	1946	15841
11	Welch	Geo.	Welch Nellie L.	Sept.	1945	15760

COURT OF COMMON PLEAS.

JOURNAL		FINAL RECORD		NATURE OF SUIT	NATURE AND AMOUNT OF JUDGMENT OR DECREE		Execution Doc.		Date of Execution			WHEN SATISFIED			FILE BOX
Vol.	Page	Vol.	Page		Dollars	Cts.	Vol.	No. Ex.	Month	Day	Year	Month	Day	Year	
32	438	65	524	Divorce								5	6	36	410
32	509	65	571	"								9	9	1936	414
32	498	-	-	Cognovit Jady. Release	1498	90	I	33				12	1	36	414
33	597	69	30	Divorce								12	24	38	438
34	387	70	551	Judgment - Restraining Order	\$200.00										446
35	6	71	458	Restraining order - permanent injunction								4	20	43	459
34	569	-	-	Divorce - Dismissed											466
35	32	71	562	Determine Boundary (partition) fence line											469
35	214	-	-	Divorce - Decree								1	31	46	482
35	235	72	217	Divorce - Decree								4	20	46	483
35	312	-	-	Divorce - Dismissed								12	30	46	480

U  
V  
W



JUDGMENT INDEX--DIRECT

COURT OF COMMON PLEAS.

NAME OF JUDGMENT CREDITOR		NAME OF JUDGMENT DEBTOR		Term of Judgment or Decree		No. of Case on Docket
Surname	Christian Name	Surname	Christian Name	Month	Year	
Westfall	Howard	HENDERSON	MARY J. et al	Jan	1937	14579
WELCH	WALTER	"	MARSHALL L. P.	Sept	1944	15301
WALK	HARRISON	"	WALK GEAN	Sept	1942	15707
Hood,	Howard M.	"	Hood, GRACE E.	Sept	1945	15873
Wilcox	HAROLD J.	"	WILCOX VIRGINIA	JAN.	1947	15882
WALKE	HENRY	"	WALKE FRANCES	MAY	1947	16059
WALK	HARRISON	"	WALK GEAN	MAY	1947	16024
WEISER,	H.E., etc.	"	Plotner CHARLES DANA et al	JAN.	1948	16133
Williams	HERBERT	"	LOWE (MINOR) RUSSELL	JAN.	1948	16138
Hilt	Harvey S.	"	SIMPSON Ruth	May	1948	16189
Weiser	H.E. etc	"	Plotner et al CHAR. Dana	Jan.	1948	16133

JOURNAL		FINAL RECORD		NATURE OF SUIT	NATURE AND AMOUNT OF JUDGMENT OR DECREE		Execution Doc.			Date of Execution			WHEN SATISFIED			FILE BOX
Vol.	Page	Vol.	Page		Dollars	Cts.	Vol.	No. Ex.	Month	Day	Year	Month	Day	Year		
33	364	-	-	Cognovit Judgment	1385	18									432	1
34	489	-	-	Cognovit Judgment	324	13	71	16	12	29	41				461	2
34	566			Divorce - dismissed							10	5	42		466	3
35	28	72	73	Divorce - dismissed											482	4
35	349	72	576	Divorce - Decree							7	17	47		485	5
35	380	73	96	Divorce - Decree							7	18	47		492	6
35	376	-	-	Action for Injunction - dismissed							7	9	47		490	7
35	437	-	-	Action to quiet Title 3rd Relief							1	12	48		495	8
35	449	-	-	Action for money \$1,250.00 - Settled 3rd dismissed							2	16	48		495	9
35	478	-	-	" " " \$500.00 -							5	27	48		497	10
35	437	73	219	Action to quiet Title - quieted in name H.E. Weiser							1	12	48		495	11

U  
V  
W



JUDGMENT INDEX==DIRECT

COURT OF COMMON PLEAS.

NAME OF JUDGMENT CREDITOR		NAME OF JUDGMENT DEBTOR		Term of Judgment or Decree		No. of Case on Docket
Surname	Christian Name	Surname	Christian Name	Month	Year	
1						
2						
3						
4						
5						
6						
7						
8						
9						
10						
11						
12						
13						
14						
15						
16						
17	Weldon Jack	vs Brock, Grant, et al		Jan	1939	14508
18	Watkins James	" Hollingworth, Paul, et al		July	1934	13749
19	Westfall James	" Wehling, Karl		Sept	1940	15113
20	Westfall James	" Fox Ralph		Sept	1940	14938
21	Wibley John	" Wibley Elizabeth, minor	by Alice Stroaker	Sept	1941	15299
22	Wough Jancie Irene	" Wough George Allyn		Jan	1942	15316
23	Halber, J. L.	" Harve, J. C. et al		May	1941	13213
24	Worbs Jessie et al.	" Brehm, Fred E. et al.		May	1943	15491
25	Wright, James F.	" Wright, Mabel L.		Jan	1946	15811
26	Willis, John	" Hendrickson, Emmett		May	1944	15572
27	Wise John S.	" The Cleveland, Columbus and Cincinnati Highway, Inc.		JAN.	1948	16080
28	Westfall, James	" Mahoney, John T. et al		JAN.	1945	15692
29	Wibley John L.	" Wibley Agnes		May	1948	16268
30						
31						
32						
33						
34						
35						
36						
37						
38						
39						
40						
41						
42						
43						
44						
45						
46						

JOURNAL		FINAL RECORD		NATURE OF SUIT	NATURE AND AMOUNT OF JUDGMENT OR DECREE			Execution Dec.			Date of Execution			WHEN SATISFIED			FILE BOX
Vol.	Page	Vol.	Page		Dollars	Cts.	Vol.	No. Ex.	Month	Day	Year	Month	Day	Year			
1																	
2																	
3																	
4																	
5																	
6																	
7																	
8																	
9																	
10																	
11																	
12																	
13																	
14																	
15																	
16																	
17	34	23	-	-	Injunction. Dismissed											429	
18	32	80	-	-	Resolue Cartmish, et al. Receiver, appointed & dismissed										8 29 34	398	
19	34	331	-	-	Cognovit Judgment	280	00	40	258	11	14	40				453	
20	34	337	-	-	Appeal. Settled								12	3	40	446	
21	34	504	71	216	Divorce - restoration of maiden name - Decree								1	27	42	460	
22	38	516	71	253	Divorce - Decree								3	14	42	461	
23	34	138	71	284	Judgment Balance due								9	31	42	457	
24	35	32	71	562	Determine Boundary (Partition) fence line											469	
25	35	267	72	299	Divorce - Decree								2	11	44	482	
26	35	188	-	-	Action for money - Dismissed								10	31	45	472	
27	35	446	-	-	Action for money \$1000.00 Dismissed								2	20	48	493	
28	35	268	72	478	Cognovit Judgment	504	58						4	19	45	477	
29	35	500	-	-	Divorce Dismissed								7	28	48	500	
30																	
31																	
32																	
33																	
34																	
35																	
36																	
37																	
38																	
39																	
40																	
41																	
42																	
43																	
44																	
45																	
46																	

U  
V  
W

W  
X



DAYTON BLANK BOOK & PRINTING CO.

# JUDGMENT INDEX==DIRECT

No. of Case on Docket	NAME OF JUDGMENT CREDITOR		NAME OF JUDGMENT DEBTOR		Term of Judgment or Decree	
	Surname	Christian Name	Surname	Christian Name	Month	Year
1						
2						
3						
4						
5						
6						
7						
8						
9						
10						
11						
12						
13						
14						
15						
16						
17						
18						
19						
20						
21						
22						
23						
24						
25						
26						
27						
28						
29						
30						
31						
32						
33						
34						
35						
36						
37						
38						
39						
40						
41						
42						
43						
44						
45						
46						

# COURT OF COMMON PLEAS.

JOURNAL		FINAL RECORD		NATURE OF SUIT	NATURE AND AMOUNT OF JUDGMENT OR DECREE		Execution Dec.			Date of Execution			WHEN SATISFIED			FILE BOX
Vol.	Page	Vol.	Page		Dollars	Cts.	Vol.	No. Ex.	Month	Day	Year	Month	Day	Year		
																1
																2
																3
																4
																5
																6
																7
																8
																9
																10
																11
																12
																13
																14
																15
																16
																17
																18
																19
																20
																21
																22
																23
																24
																25
																26
																27
																28
																29
																30
																31
																32
																33
																34
																35
																36
																37
																38
																39
																40
																41
																42
																43
																44
																45
																46

U  
V  
W

ABCDEFGHIJ

W  
X



# JUDGMENT INDEX--DIRECT

	NAME OF JUDGMENT CREDITOR		NAME OF JUDGMENT DEBTOR		Term of Judgment or Decree		No. of Case on Docket
	Surname	Christian Name	Surname	Christian Name	Month	Year	
1							
2							
3							
4							
5							
6							
7							
8							
9							
10							
11							
12							
13							
14							
15							
16							
17							
18							
19							
20							
21							
22							
23							
24							
25							
26							
27							
28							
29							
30							
31							
32							
33							
34							
35							
36							
37							
38							
39							
40							
41							
42							
43							
44							
45							
46							

# COURT OF COMMON PLEAS.

JOURNAL		FINAL RECORD		NATURE OF SUIT	NATURE AND AMOUNT OF JUDGMENT OR DECREE		Execution Doc.			Date of Execution			WHEN SATISFIED			FILE BOX
Vol.	Page	Vol.	Page		Dollars	Cts.	Vol.	No. Ex.	Month	Day	Year	Month	Day	Year		
																1
																2
																3
																4
																5
																6
																7
																8
																9
																10
																11
																12
																13
																14
																15
																16
																17
																18
																19
																20
																21
																22
																23
																24
																25
																26
																27
																28
																29
																30
																31
																32
																33
																34
																35
																36
																37
																38
																39
																40
																41
																42
																43
																44
																45
																46

JUDGMENT INDEX==DIRECT

	NAME OF JUDGMENT CREDITOR		NAME OF JUDGMENT DEBTOR		Term of Judgment or Decree		No. of Case on Docket
	Surname	Christian Name	Surname	Christian Name	Month	Year	
1		J					
2							
3							
4							
5							
6							
7							
8							
9							
10							
11							
12							
13							
14							
15							
16							
17							
18							
19							
20							
21							
22							
23							
24							
25							
26							
27							
28							
29							
30							
31							
32							
33							
34							
35							
36							
37							
38							
39							
40							
41							
42							
43							
44							
45							
46							

COURT OF COMMON PLEAS.

JOURNAL		FINAL RECORD		NATURE OF SUIT	NATURE AND AMOUNT OF JUDGMENT OR DECREE		Execution Doc.		Date of Execution			WHEN SATISFIED			FILE BOX
Vol.	Page	Vol.	Page		Dollars	Cts.	Vol.	No. Ex.	Month	Day	Year	Month	Day	Year	
															1
															2
															3
															4
															5
															6
															7
															8
															9
															10
															11
															12
															13
															14
															15
															16
															17
															18
															19
															20
															21
															22
															23
															24
															25
															26
															27
															28
															29
															30
															31
															32
															33
															34
															35
															36
															37
															38
															39
															40
															41
															42
															43
															44
															45
															46

U  
V  
W

W  
X



### JUDGMENT INDEX==DIRECT

No.	NAME OF JUDGMENT CREDITOR		NAME OF JUDGMENT DEBTOR		Term of Judgment or Decree		No. of Case on Docket
	Surname	Christian Name	Surname	Christian Name	Month	Year	
1	Wilson	Kathryn	Wilson	La Vern	May	1939	14863
2	Warnsteff	Kathryn (minor)	Warnsteff	Isaac Henry	May	1939	14865
3	Wilson	Kathryn	Wilson	La Vern	May	1940	15043
4							
5							
6							
7							
8							
9							
10							
11							
12							
13							
14	Wheeler	Lida, adm.	Asma	Ernest	Jan	1938	14591
15	Winter, Floyd & Marvin		Romine, Fred	J. J. J.	Jan	1935	13776
16	Winter, Floyd & Sen		Romine, Fred	J. J. J.	Jan	1935	13376
17	Watts, J. H.		Watts	S. G. et al	Sept	1940	15127
18	Wheeler	Lilla M.	Wheeler	John L.	May	1941	15215
19	Worstell	Lucretia M	Worstell	Charles	Sept	1944	15636
20	Willis	Mrs. LEVI	McKittrick	MERRILL	JAN.	1947	15485
21							
22							
23							
24							
25							
26							
27							
28							
29							
30							
31							
32							
33							
34							
35							
36							
37							
38							
39							
40							
41							
42							
43							
44							
45							
46							

### COURT OF COMMON PLEAS.

JOURNAL		FINAL RECORD		NATURE OF SUIT	NATURE AND AMOUNT OF JUDGMENT OR DECREE		Execution Dec.			Date of Execution			WHEN SATISFIED			FILE BOX	
Vol.	Page	Vol.	Page		Dollars	Cts.	Vol.	No. Ex.	Month	Day	Year	Month	Day	Year			
34	89	-	-	Divorce											6 13 39	443	1
34	93	69	514	Divorce											6 24 39	443	2
34	288	70	196	Divorce											7 27 40	450	3
																	4
																	5
																	6
																	7
																	8
																	9
																	10
																	11
																	12
																	13
33	460	-	-	Money	39000.00										4 20 38	432	14
31	411	69	202	money	310.00										4 6 35	384	15
31	411	69	202	money	310.00										4 6 35	384	16
34	357	70	503	Partition of real estate											1 7 41	454	17
34	471	71	151	Divorce - Decree											10 31 41	457	18
35	103	-	-	Divorce Dismissed											10 17 44	475	19
35	330	-	-	Action for Money \$2,097.84 - Dismissed											2 13 47	469	20
																	21
																	22
																	23
																	24
																	25
																	26
																	27
																	28
																	29
																	30
																	31
																	32
																	33
																	34
																	35
																	36
																	37
																	38
																	39
																	40
																	41
																	42
																	43
																	44
																	45
																	46



JUDGMENT INDEX==DIRECT

NAME OF JUDGMENT CREDITOR		NAME OF JUDGMENT DEBTOR		Term of Judgment or Decree		No. of Case on Docket
Surname	Christian Name	Surname	Christian Name	Month	Year	
1	Wurtsbaugh	Minnie Bell	vs. Knov, Fred W. et al	Sept.	1935	13806
2	Weller	Margorie	" Weller Howard S.	May	1936	13989
3	Walker	Martha C.	" Gloddard, Walter E. et al	Sept.	1935	13776
4	Waterman	Myrtle	" Board of Sup. Trustee	May	1936	14013
5	Wright	Mary	" Palmer, Gust M. et al	May	1938	13522
6	Waterman	Myrtle	" Fryman, Clara A. et al	May	1940	13955
7	Wilson	M. J. d/a	" Fowler H.B.	Jan	1941	15138
8	Witter	Minnie	" Baker B.E.	Jan	1941	15142
9	Williamson	Mildred	" Williamson Lloyd H.	Jan	1941	15178
10	Waterman	Myrtle	" Board of Harbor Imp. Trustees	Sept.	1939	14776
11	Keay	Martha	" Fadley Richard	Jan.	1942	15303
12	Wright	Martha	" Wright Richard H.	Sept	1943	15511
13	Wholant	Mary R.	" Wholant, John E.	Jan.	1945	15670
14	Weber	Margaret A.	" Weber, Mack W.	May	1945	15671
15	Hoods	Mildred H.	" Hoods, John S.	May	1946	15749
16	Weber	Mack A.	" Weber, Margaret F.	Jan.	1946	15779
17	Wilcox	Margaret M.	" Wilcox, Chas. F.	Jan.	1946	15872
18	Wilcox	MARGERIE M.	" Wilcox CHARLES F.	Sept.	1946	15926
19	Winter, (Est. Thomas Forider)	Manion C. Est.	" Stevens, John, et al.	Sept.	1946	15983
20	Washington	Mattie	" Ballinger H. 201	May	1948	16237

COURT OF COMMON PLEAS.

JOURNAL		FINAL RECORD		NATURE OF SUIT	NATURE AND AMOUNT OF JUDGMENT OR DECREE		Execution Doc.			Date of Execution			WHEN SATISFIED			FILE BOX	
Vol.	Page	Vol.	Page		Dollars	Cts.	Vol.	No. Ex.	Month	Day	Year	Month	Day	Year			
32	337	-	-	Foreclosure	Dismissed	581	85					11	22	35	403	1	
32	486	66	146	Divorce	Decree							7	25	1936	408	2	
32	306	68	536	Cognate Judgment		200	65	40	13	10	7	35			408	3	
32	477	68	58	Temporary Injunction	Dismissed + appealed										409	4	
33	467	-	-	Money	Dismissed	285	00					5	2	38	389	5	
34	255	-	-	Remedy + Injunction		100	00					5	21	40	407	6	
34	403	-	-	Judgment		256	25	40	27	3	15	41	4	7	41	454	7
34	429	-	-	Money		600	00								454	8	
34	425	71	96	Divorce	Decree							6	16	41	456	9	
-	-	71	265	To Determine Property Partition or Boundary Line											440	10	
34	507	-	-	Bastardy											461	11	
35	46	-	-	Divorce											470	12	
35	157	72	124	Divorce - Decree								5	10	45	476	13	
35	173	-	-	Divorce - Dismissed								8	31	45	477	14	
35	236	-	-	Divorce - Dismissed								5	6	46	479	15	
35	212	72	251	Divorce - Decree								1	26	46	481	16	
35	334	-	-	Divorce - Dismissed								7	18	46	484	17	
35	436	73	8	Divorce - Decree								9	13	46	487	18	
35	312	73	198	Action for money	\$300.00 Paid	311	46	41	57	12	27	46	1	3	47	489	19
35	492	73	334	Action for injunction	Injunction granted							7	2	48	499	20	

U  
V  
W

W  
X







JUDGMENT INDEX--DIRECT

NAME OF JUDGMENT CREDITOR		vs	NAME OF JUDGMENT DEBTOR		Term of Judgment or Decree		No. of Case on Docket
Surname	Christian Name		Surname	Christian Name	Month	Year	
1	Wolfe	Ralph	Wolfe	Hazel	June	1936	14055
2	Willis	R. N.	Willis	Mary M.	May	1937	14304
3	Webb,	Reatha min	Webb	Virgil	May	1938	14596
4	Wolfel	Raymond C.	Board of County Com.		May	1938	14088
5	Wilkins	Ray	Cannally	Barbar C. et al.	Jan	1941	15124
6	Wynn	Richard a minor	Stout	Foyella adin	Sept	1946	15908
7	Williams (Edith Williams)	RAY F.	HIBNER	Roy A.	JAN.	1948	16069
8	Halls,	Raymond Claude	Halls	Chloe Virginia	Jan.	1948	16183

COURT OF COMMON PLEAS.

JOURNAL		FINAL RECORD		NATURE OF SUIT	NATURE AND AMOUNT OF JUDGMENT OR DECREE			Execution Dec.			Date of Execution			WHEN SATISFIED			FILE BOX
Vol.	Page	Vol.	Page		Dollars	Cts.		Vol.	No. Ex.	Month	Day	Year	Month	Day	Year		
32	433	65	481	Divorce								4	29	36	411	1	
33	84	67	275	Divorce								5	13	37	421	2	
33	488	68	160	Divorce - Decree								7	7	38	432	3	
33	524	-	-	Judgment	825.00							8	4	38	412	4	
34	449	-	-	Judgment	98.42							9	8	41	453	5	
35	296	-	-	Money								10	29	46	486	6	
35	438	-	-	Money \$50,000.00 - Dismissed								1	18	48	498	7	
35	458	73	172	Divorce - Decree to Plf. - Welful absence								3	27	48	497	8	

U  
V  
W

W  
X



JUDGMENT INDEX==DIRECT

No.	NAME OF JUDGMENT CREDITOR		NAME OF JUDGMENT DEBTOR		Term of Judgment or Decree		No. of Case on Docket
	Surname	Christian Name	Surname	Christian Name	Month	Year	
1	Westlake	Sam, H. C. 1941	Threy	Howard, C. 1941	Jan	1941	15179
2	WARRICK,	STERLING.	"	MAURICE	JAN.	1946	15854
3							
4							
5							
6							
7							
8							
9							
10							
11							
12							
13							
14							
15							
16							
17							
18							
19							
20							
21							
22							
23							
24							
25							
26							
27							
28							
29							
30							
31							
32							
33							
34							
35							
36							
37							
38							
39							
40							
41							
42							
43							
44							
45							
46							

COURT OF COMMON PLEAS.

JOURNAL		FINAL RECORD		NATURE OF SUIT	NATURE AND AMOUNT OF JUDGMENT OR DECREE	Execution Doc.			Date of Execution			WHEN SATISFIED			FILE BOX	
Vol.	Page	Vol.	Page			Vol.	No. Ex.	Month	Day	Year	Month	Day	Year	Month		Day
-	-	71	98	Writ of Mandamus											456	1
35	232	-	-	Action for recovery of Money \$25,500.00	Settled & Dismissed							4	9	1946	484	2
																3
																4
																5
																6
																7
																8
																9
																10
																11
																12
																13
																14
																15
																16
																17
																18
																19
																20
																21
																22
																23
																24
																25
																26
																27
																28
																29
																30
																31
																32
																33
																34
																35
																36
																37
																38
																39
																40
																41
																42
																43
																44
																45
																46

U  
V  
W

W  
X





JUDGMENT INDEX--DIRECT

NAME OF JUDGMENT CREDITOR		NAME OF JUDGMENT DEBTOR		Term of Judgment or Decree		No. of Case on Docket
Surname	Christian Name	Surname	Christian Name	Month	Year	
1	Wilde	Walter S.	Walt, Marguerite C.	May	1939	14791
2	Walker	Walter James	Haines, John	May	1940	14903
3	Whitson	William	Smith, Paul	May	1941	15211
4	Winter	W. H. d. J. Winter	McIntire, W. H.	May	1941	15233
5	Winter	Willard E.	Rice, Harry L. et al.	Jan.	1942	15352
6	Winter,	Wm. B.	Winter, Letha	May	1945	15709
7	WEFERLING	Walter F.	WEFERLING, (MINOR)	May	1947	16009
8	Williamson, (minor)	William E.	Williamson, Betty	May	1947	16090
9						
10						
11						
12						
13						
14						
15						
16						
17						
18						
19						
20						
21						
22						
23						
24						
25						
26						
27						
28						
29						
30						
31						
32						
33						
34						
35						
36						
37						
38						
39						
40						
41						
42						
43						
44						
45						
46						

COURT OF COMMON PLEAS.

JOURNAL		FINAL RECORD		NATURE OF SUIT	NATURE AND AMOUNT OF JUDGMENT OR DECREE		Execution Doc.			Date of Execution			WHEN SATISFIED			FILE BOX	
Vol.	Page	Vol.	Page		Dollars	Cts.	Vol.	No. Ex.	Month	Day	Year	Month	Day	Year			
34	66	69	243	Divorce Decree											5 21 39	440	1
34	270	-	-	Replevin - dismissed												445	2
34	477	71	159	Judgment damages	1050	00										457	3
34	437	-	-	Cognovit Judgment - 6%	110	85	40	289	8	1	41					458	4
34	525	71	438	Cognovit Judgment - 6%	305	36	41	24	4	8	42	7	20	42	463	5	
35	166	72	189	Divorce - Decree											7 21 42	464	6
35	374	72	570	Divorce - Decree											7 1 47	490	7
35	387	-	-	Divorce - dismissed											8 1 47	493	8
9																	9
10																	10
11																	11
12																	12
13																	13
14																	14
15																	15
16																	16
17																	17
18																	18
19																	19
20																	20
21																	21
22																	22
23																	23
24																	24
25																	25
26																	26
27																	27
28																	28
29																	29
30																	30
31																	31
32																	32
33																	33
34																	34
35																	35
36																	36
37																	37
38																	38
39																	39
40																	40
41																	41
42																	42
43																	43
44																	44
45																	45
46																	46

# JUDGMENT INDEX==DIRECT

	NAME OF JUDGMENT CREDITOR		NAME OF JUDGMENT DEBTOR		Term of Judgment or Decree		No. of Case on Docket
	Surname	Christian Name	Surname	Christian Name	Month	Year	
1		W					
2							
3							
4							
5							
6							
7							
8							
9							
10							
11							
12							
13							
14							
15							
16							
17							
18							
19							
20							
21							
22							
23							
24							
25							
26							
27							
28							
29							
30							
31							
32							
33							
34							
35							
36							
37							
38							
39							
40							
41							
42							
43							
44							
45							
46							

# COURT OF COMMON PLEAS.

JOURNAL		FINAL RECORD		NATURE OF SUIT	NATURE AND AMOUNT OF JUDGMENT OR DECREE				Execution Dec.			Date of Execution			WHEN SATISFIED			FILE BOX
Vol.	Page	Vol.	Page		Dollars	Cts.	Vol.	No. Ex.	Month	Day	Year	Month	Day	Year	Month	Day	Year	
																		1
																		2
																		3
																		4
																		5
																		6
																		7
																		8
																		9
																		10
																		11
																		12
																		13
																		14
																		15
																		16
																		17
																		18
																		19
																		20
																		21
																		22
																		23
																		24
																		25
																		26
																		27
																		28
																		29
																		30
																		31
																		32
																		33
																		34
																		35
																		36
																		37
																		38
																		39
																		40
																		41
																		42
																		43
																		44
																		45
																		46

U  
V  
W

W  
X



# JUDGMENT INDEX==DIRECT

	NAME OF JUDGMENT CREDITOR		NAME OF JUDGMENT DEBTOR		Term of Judgment or Decree		No. of Case on Docket
	Surname	Christian Name	Surname	Christian Name	Month	Year	
1		W					
2							
3							
4							
5							
6							
7							
8							
9							
10							
11							
12							
13							
14							
15							
16							
17							
18							
19							
20							
21							
22							
23							
24							
25							
26		X					
27							
28							
29							
30							
31							
32							
33							
34		Y					
35							
36							
37							
38							
39							
40		Z					
41							
42							
43							
44							
45							
46							

# COURT OF COMMON PLEAS.

JOURNAL		FINAL RECORD		NATURE OF SUIT	NATURE AND AMOUNT OF JUDGMENT OR DECREE		Execution Dec.			Date of Execution			WHEN SATISFIED			FILE BOX
Vol.	Page	Vol.	Page		Dollars	Cts.	Vol.	No. Ex.	Month	Day	Year	Month	Day	Year		
																1
																2
																3
																4
																5
																6
																7
																8
																9
																10
																11
																12
																13
																14
																15
																16
																17
																18
																19
																20
																21
																22
																23
																24
																25
																26
																27
																28
																29
																30
																31
																32
																33
																34
																35
																36
																37
																38
																39
																40
																41
																42
																43
																44
																45
																46

U  
V  
W

W  
X

# JUDGMENT INDEX==DIRECT

# COURT OF COMMON PLEAS.

CORPORATIONS, FIRM NAMES, ETC. CREDITOR		NAME OF JUDGMENT DEBTOR		Term of Judgment or Decree		No. of Case on Docket
Surname	Christian Name	Surname	Christian Name	Month	Year	
Wayne Colorplate Co. of Ohio		The Park Hotel, Inc.		Jan	1938	14578
W. Whitmer, H.C. Company		Trosch, Frank et al		Jan	1933	13490
Washington Township, Trustee		Anderson, W. L.		May	1931	13022
Whitmer, H.C. Company		Trosch, Ernest et al		Jan.	1933	13492
Whitmer, H.C. Company		Burns, Oscar J. et al.		May	1933	13543
Welfare Loan Co.		La Dow, Le Roy A., et al		Sept.	1944	15245
W.M. PENN INS. Co. ET AL		ENSMINGER, STANLEY		JAN.	1947	16025

JOURNAL		FINAL RECORD		NATURE OF SUIT	NATURE AND AMOUNT OF JUDGMENT OR DECREE		Execution Doc.			Date of Execution			WHEN SATISFIED			FILE BOX
Vol.	Page	Vol.	Page		Dollars	Cts.	Vol.	No. Ex.	Month	Day	Year	Month	Day	Year		
33	395	-	-	Money	Dismissed	280.92									432	1
32	246	70	526	Money	Judgment int 6%	375.00					6	15	35		388	2
34	424	-	-	Money		1520.07									369	3
32	247	71	257	Money	Interest 6% per yr.	971.79					6	15	35		388	4
32	249	71	261	Money	Interest 6% per yr.	701.50					6	15	35		390	5
35	129	-	-	Money							1	27	45		475	6
35	346	-	-	Action for Money	\$345.00						4	7	47		490	7

U  
V  
W

W  
X



# JUDGMENT INDEX==DIRECT

CORPORATIONS, FIRM NAMES, ETC. CREDITOR	NAME OF JUDGMENT DEBTOR		Term of Judgment or Decree		No. of Case on Docket
	Surname	Christian Name	Month	Year	
1 <i>Washington Trp. Bd. of Ed.</i>	<i>vs</i>	<i>Anderson, M.L. - et al</i>	<i>May</i>	<i>1921</i>	<i>13011</i>
2					
3					
4					
5					
6					
7					
8					
9					
10					
11					
12					
13					
14					
15					
16					
17					
18					
19					
20					
21					
22					
23					
24					
25					
26					
27					
28					
29					
30					
31					
32					
33					
34					
35					
36					
37					
38					
39					
40					
41					
42					
43					
44					
45					
46					

# COURT OF COMMON PLEAS.

JOURNAL		FINAL RECORD		NATURE OF SUIT	NATURE AND AMOUNT OF JUDGMENT OR DECREE				Execution Dec.			Date of Execution			WHEN SATISFIED			FILE BOX
Vol.	Page	Vol.	Page		Dollars	Cts.	Vol.	No. Ex.	Month	Day	Year	Month	Day	Year	Month	Day	Year	
<i>34</i>	<i>424</i>	<i>71</i>	<i>35</i>	<i>Money</i>	<i>3420</i>	<i>79</i>								<i>6</i>	<i>12</i>	<i>41</i>	<i>269</i>	1
																		2
																		3
																		4
																		5
																		6
																		7
																		8
																		9
																		10
																		11
																		12
																		13
																		14
																		15
																		16
																		17
																		18
																		19
																		20
																		21
																		22
																		23
																		24
																		25
																		26
																		27
																		28
																		29
																		30
																		31
																		32
																		33
																		34
																		35
																		36
																		37
																		38
																		39
																		40
																		41
																		42
																		43
																		44
																		45
																		46

# JUDGMENT INDEX==DIRECT

CORPORATIONS, FIRM NAMES, ETC. CREDITOR		NAME OF JUDGMENT DEBTOR		Term of Judgment or Decree		No. of Case on Docket
Surname	Christian Name	Surname	Christian Name	Month	Year	
1						
2						
3						
4						
5						
6						
7						
8						
9						
10						
11						
12						
13						
14						
15						
16						
17						
18						
19						
20						
21						
22						
23						
24						
25						
26						
27						
28						
29						
30						
31						
32						
33						
34						
35						
36						
37						
38						
39						
40						
41						
42						
43						
44						
45						
46						

# COURT OF COMMON PLEAS.

JOURNAL		FINAL RECORD		NATURE OF SUIT	NATURE AND AMOUNT OF JUDGMENT OR DECREE	Execution Doc.		Date of Execution			WHEN SATISFIED			FILE BOX	
Vol.	Page	Vol.	Page			Dollars	Cts.	Vol.	No. Ex.	Month	Day	Year	Month		Day
															1
															2
															3
															4
															5
															6
															7
															8
															9
															10
															11
															12
															13
															14
															15
															16
															17
															18
															19
															20
															21
															22
															23
															24
															25
															26
															27
															28
															29
															30
															31
															32
															33
															34
															35
															36
															37
															38
															39
															40
															41
															42
															43
															44
															45
															46



# JUDGMENT INDEX==DIRECT

No. of Case on Docket	NAME OF JUDGMENT CREDITOR		NAME OF JUDGMENT DEBTOR		Term of Judgment or Decree	
	Surname	Christian Name	Surname	Christian Name	Month	Year
1		A				
2						
3						
4						
5						
6						
7						
8						
9						
10						
11						
12						
13		B				
14						
15						
16						
17						
18						
19						
20						
21						
22		C				
23						
24						
25						
26						
27						
28						
29						
30						
31						
32						
33						
34						
35		D				
36						
37						
38						
39						
40						
41						
42						
43						
44						
45						
46						

# COURT OF COMMON PLEAS.

JOURNAL		FINAL RECORD		NATURE OF SUIT	NATURE AND AMOUNT OF JUDGMENT OR DECREE		Execution Doc.		Date of Execution			WHEN SATISFIED			FILE BOX
Vol.	Page	Vol.	Page		Dollars	Cts.	Vol.	No. Ex.	Month	Day	Year	Month	Day	Year	
															1
															2
															3
															4
															5
															6
															7
															8
															9
															10
															11
															12
															13
															14
															15
															16
															17
															18
															19
															20
															21
															22
															23
															24
															25
															26
															27
															28
															29
															30
															31
															32
															33
															34
															35
															36
															37
															38
															39
															40
															41
															42
															43
															44
															45
															46

# JUDGMENT INDEX--DIRECT

No. of Case on Docket	NAME OF JUDGMENT CREDITOR		NAME OF JUDGMENT DEBTOR		Term of Judgment or Decree	
	Surname	Christian Name	Surname	Christian Name	Month	Year
1	E					
2						
3						
4						
5						
6						
7						
8						
9						
10						
11						
12						
13	F					
14						
15						
16						
17						
18						
19						
20						
21						
22						
23						
24	G					
25						
26						
27						
28						
29						
30						
31						
32						
33						
34						
35	H					
36						
37						
38						
39						
40						
41						
42						
43						
44						
45						
46						

# COURT OF COMMON PLEAS.

JOURNAL		FINAL RECORD		NATURE OF SUIT	NATURE AND AMOUNT OF JUDGMENT OR DECREE		Execution Doc.		Date of Execution			WHEN SATISFIED			FILE BOX
Vol.	Page	Vol.	Page		Dollars	Cts.	Vol.	No. Ex.	Month	Day	Year	Month	Day	Year	
															1
															2
															3
															4
															5
															6
															7
															8
															9
															10
															11
															12
															13
															14
															15
															16
															17
															18
															19
															20
															21
															22
															23
															24
															25
															26
															27
															28
															29
															30
															31
															32
															33
															34
															35
															36
															37
															38
															39
															40
															41
															42
															43
															44
															45
															46



DAYTON BLANK BOOK & PRINTING CO

# JUDGMENT INDEX--DIRECT

No.	NAME OF JUDGMENT CREDITOR		NAME OF JUDGMENT DEBTOR		Term of Judgment or Decree		No. of Case on Docket
	Surname	Christian Name	Surname	Christian Name	Month	Year	
1		I					
2							
3							
4							
5							
6							
7							
8							
9							
10		J					
11							
12							
13							
14							
15							
16							
17							
18							
19							
20							
21							
22							
23							
24							
25							
26							
27							
28							
29							
30							
31							
32							
33							
34							
35							
36							
37							
38							
39		K					
40							
41							
42							
43							
44							
45							
46							

# COURT OF COMMON PLEAS.

JOURNAL		FINAL RECORD		NATURE OF SUIT	NATURE AND AMOUNT OF JUDGMENT OR DECREE	Execution Dec.		Date of Execution			WHEN SATISFIED			FILE BOX	
Vol.	Page	Vol.	Page			Dollars	Cts.	Vol.	No. Ex.	Month	Day	Year	Month		Day
															1
															2
															3
															4
															5
															6
															7
															8
															9
															10
															11
															12
															13
															14
															15
															16
															17
															18
															19
															20
															21
															22
															23
															24
															25
															26
															27
															28
															29
															30
															31
															32
															33
															34
															35
															36
															37
															38
															39
															40
															41
															42
															43
															44
															45
															46

DAYTON BLANK BOOK & PRINTING CO

# JUDGMENT INDEX--DIRECT

No.	NAME OF JUDGMENT CREDITOR		NAME OF JUDGMENT DEBTOR		Term of Judgment or Decree		No. of Case on Docket
	Surname	Christian Name	Surname	Christian Name	Month	Year	
1		L					
2							
3							
4							
5							
6							
7							
8							
9		M					
10							
11							
12							
13							
14							
15							
16							
17							
18							
19		N					
20							
21							
22							
23							
24							
25		O					
26							
27							
28							
29							
30							
31							
32							
33		P					
34							
35							
36							
37							
38							
39							
40							
41							
42		Q					
43							
44							
45							
46							

# COURT OF COMMON PLEAS.

JOURNAL		FINAL RECORD		NATURE OF SUIT	NATURE AND AMOUNT OF JUDGMENT OR DECREE	Execution Dec.		Date of Execution			WHEN SATISFIED			FILE BOX
Vol.	Page	Vol.	Page			Dollars	Cts.	Vol.	No. Ex.	Month	Day	Year	Month	
														1
														2
														3
														4
														5
														6
														7
														8
														9
														10
														11
														12
														13
														14
														15
														16
														17
														18
														19
														20
														21
														22
														23
														24
														25
														26
														27
														28
														29
														30
														31
														32
														33
														34
														35
														36
														37
														38
														39
														40
														41
														42
														43
														44
														45
														46



# JUDGMENT INDEX--DIRECT

	NAME OF JUDGMENT CREDITOR		NAME OF JUDGMENT DEBTOR		Term of Judgment or Decree		No. of Case on Docket
	Surname	Christian Name	Surname	Christian Name	Month	Year	
1		R					
2							
3							
4							
5							
6							
7							
8							
9							
10							
11							
12		S					
13							
14							
15							
16							
17							
18							
19							
20							
21							
22							
23							
24							
25							
26		T					
27							
28							
29							
30							
31							
32							
33							
34							
35							
36							
37							
38		U					
39							
40							
41							
42	/	V					
43							
44							
45							
46							

# COURT OF COMMON PLEAS.

JOURNAL		FINAL RECORD		NATURE OF SUIT	NATURE AND AMOUNT OF JUDGMENT OR DECREE	Execution Doc.		Date of Execution			WHEN SATISFIED			FILE BOX
Vol.	Page	Vol.	Page			Dollars	Cts.	Vol.	No. Ex.	Month	Day	Year	Month	
														1
														2
														3
														4
														5
														6
														7
														8
														9
														10
														11
														12
														13
														14
														15
														16
														17
														18
														19
														20
														21
														22
														23
														24
														25
														26
														27
														28
														29
														30
														31
														32
														33
														34
														35
														36
														37
														38
														39
														40
														41
														42
														43
														44
														45
														46

# JUDGMENT INDEX==DIRECT

No. of Case on Docket	NAME OF JUDGMENT CREDITOR		NAME OF JUDGMENT DEBTOR		Term of Judgment or Decree	
	Surname	Christian Name	Surname	Christian Name	Month	Year
1		W				
2						
3						
4						
5						
6						
7						
8						
9						
10						
11						
12						
13						
14						
15						
16						
17						
18						
19						
20						
21						
22						
23						
24						
25						
26						
27						
28						
29						
30						
31		X				
32						
33						
34						
35						
36		Y				
37						
38						
39						
40						
41						
42		Z				
43						
44						
45						
46						

# COURT OF COMMON PLEAS.

JOURNAL		FINAL RECORD		NATURE OF SUIT	NATURE AND AMOUNT OF JUDGMENT OR DECREE		Execution Doc.		Date of Execution			WHEN SATISFIED			FILE BOX
Vol.	Page	Vol.	Page		Dollars	Cts.	Vol.	No. Ex.	Month	Day	Year	Month	Day	Year	
															1
															2
															3
															4
															5
															6
															7
															8
															9
															10
															11
															12
															13
															14
															15
															16
															17
															18
															19
															20
															21
															22
															23
															24
															25
															26
															27
															28
															29
															30
															31
															32
															33
															34
															35
															36
															37
															38
															39
															40
															41
															42
															43
															44
															45
															46



# JUDGMENT INDEX==DIRECT

# COURT OF COMMON PLEAS.

CORPORATIONS, FIRM NAMES, ETC. CREDITOR		NAME OF JUDGMENT DEBTOR		Term of Judgment or Decree		No. of Case on Docket
Surname	Christian Name	Surname	Christian Name	Month	Year	
1						
2						
3						
4						
5						
6						
7						
8						
9						
10						
11						
12						
13						
14						
15						
16						
17						
18						
19						
20						
21						
22						
23						
24						
25						
26						
27						
28						
29						
30						
31						
32						
33						
34						
35						
36						
37						
38						
39						
40						
41						
42						
43						
44						
45						
46						

JOURNAL		FINAL RECORD		NATURE OF SUIT	NATURE AND AMOUNT OF JUDGMENT OR DECREE		Execution Doc.		Date of Execution			WHEN SATISFIED			FILE BOX
Vol.	Page	Vol.	Page		Dollars	Cts.	Vol.	No. Ex.	Month	Day	Year	Month	Day	Year	
															1
															2
															3
															4
															5
															6
															7
															8
															9
															10
															11
															12
															13
															14
															15
															16
															17
															18
															19
															20
															21
															22
															23
															24
															25
															26
															27
															28
															29
															30
															31
															32
															33
															34
															35
															36
															37
															38
															39
															40
															41
															42
															43
															44
															45
															46

# JUDGMENT INDEX==DIRECT

CORPORATIONS, FIRM NAMES, ETC. CREDITOR		NAME OF JUDGMENT DEBTOR		Term of Judgment or Decree		No. of Case on Docket
Surname	Christian Name	Surname	Christian Name	Month	Year	
1						
2						
3						
4						
5						
6						
7						
8						
9						
10						
11						
12						
13						
14						
15						
16						
17						
18						
19						
20						
21						
22						
23						
24						
25						
26						
27						
28						
29						
30						
31						
32						
33						
34						
35						
36						
37						
38						
39						
40						
41						
42						
43						
44						
45						
46						

# COURT OF COMMON PLEAS.

JOURNAL		FINAL RECORD		NATURE OF SUIT	NATURE AND AMOUNT OF JUDGMENT OR DECREE		Execution Doc.			Date of Execution			WHEN SATISFIED			FILE BOX
Vol.	Page	Vol.	Page		Dollars	Cts.	Vol.	No. Ex.	Month	Day	Year	Month	Day	Year		
																1
																2
																3
																4
																5
																6
																7
																8
																9
																10
																11
																12
																13
																14
																15
																16
																17
																18
																19
																20
																21
																22
																23
																24
																25
																26
																27
																28
																29
																30
																31
																32
																33
																34
																35
																36
																37
																38
																39
																40
																41
																42
																43
																44
																45
																46









JUDGMENT INDEX--DIRECT

No. of Case on Docket	NAME OF JUDGMENT CREDITOR		NAME OF JUDGMENT DEBTOR		Term of Judgment or Decree	
	Surname	Christian Name	Surname	Christian Name	Month	Year
1		I				
2						
3						
4						
5						
6						
7						
8						
9						
10		J				
11						
12						
13						
14						
15						
16						
17						
18						
19						
20						
21						
22						
23						
24						
25						
26						
27						
28						
29						
30						
31						
32						
33						
34						
35						
36						
37						
38						
39		K				
40						
41						
42						
43						
44						
45						
46						

COURT OF COMMON PLEAS.

JOURNAL		FINAL RECORD		NATURE OF SUIT	NATURE AND AMOUNT OF JUDGMENT OR DECREE		Execution Dec.			Date of Execution			WHEN SATISFIED			FILE BOX
Vol.	Page	Vol.	Page		Dollars	Cts.	Vol.	No. Ex.	Month	Day	Year	Month	Day	Year		
																1
																2
																3
																4
																5
																6
																7
																8
																9
																10
																11
																12
																13
																14
																15
																16
																17
																18
																19
																20
																21
																22
																23
																24
																25
																26
																27
																28
																29
																30
																31
																32
																33
																34
																35
																36
																37
																38
																39
																40
																41
																42
																43
																44
																45
																46

W  
X  
Y

JUDGMENT INDEX--DIRECT

COURT OF COMMON PLEAS.

NAME OF JUDGMENT CREDITOR		NAME OF JUDGMENT DEBTOR		Term of Judgment or Decree		No. of Case on Docket
Surname	Christian Name	Surname	Christian Name	Month	Year	
L						
9	YOUNG	MANDA ETAL	vs. MASSEY	ORVILLE	JAN. 1947	15771
N						
O						
33	Yauger	Paul M	vs. Bonneremith, Sarah	Jan	1938	14527
34	YAUGER,	PAUL M.	-vs- BAKER,	B.E.	JAN.	1944 15498
Q						

JOURNAL		FINAL RECORD		NATURE OF SUIT	NATURE AND AMOUNT OF JUDGMENT OR DECREE			Execution Doc.			Date of Execution			WHEN SATISFIED			FILE BOX
Vol.	Page	Vol.	Page		Dollars	Cts.	Vol.	No. Ex.	Month	Day	Year	Month	Day	Year			
35	326	--	--	Dissolution of Partnership & Accounting - Dismissed												1 30 '47	488
33	409	--	--	Money dismissed	190	00											430
35	63	72	425	Action FOR MONEY	\$88 <sup>58</sup>	Int.	88	58								2 18 '44	469

W  
X  
Y



JUDGMENT INDEX==DIRECT

COURT OF COMMON PLEAS.

NAME OF JUDGMENT CREDITOR		NAME OF JUDGMENT DEBTOR		Term of Judgment or Decree		No. of Case on Docket
Surname	Christian Name	Surname	Christian Name	Month	Year	
1	Young	Reba	John	May	1939	14878
2	Young	Robert C. S.	Carol	May	1948	16230
3						
4						
5						
6						
7						
8						
9						
10						
11						
12		S				
13						
14						
15						
16						
17						
18						
19						
20						
21						
22						
23						
24						
25						
26		T				
27						
28						
29						
30						
31						
32						
33						
34						
35						
36						
37						
38		U				
39						
40						
41						
42		V				
43						
44						
45						
46						

JOURNAL		FINAL RECORD		NATURE OF SUIT	NATURE AND AMOUNT OF JUDGMENT OR DECREE				Execution Dec.			Date of Execution			WHEN SATISFIED			FILE BOX	
Vol.	Page	Vol.	Page		Dollars	Cts.	Vol.	No. Ex.	Month	Day	Year	Month	Day	Year	Month	Day	Year		
34	115-70	372		Divorce decree										8	5	39	444	1	
35	477	-	-	Action on Cognovit note - Judgment satisfied										5	18	48	499	2	
																			3
																			4
																			5
																			6
																			7
																			8
																			9
																			10
																			11
																			12
																			13
																			14
																			15
																			16
																			17
																			18
																			19
																			20
																			21
																			22
																			23
																			24
																			25
																			26
																			27
																			28
																			29
																			30
																			31
																			32
																			33
																			34
																			35
																			36
																			37
																			38
																			39
																			40
																			41
																			42
																			43
																			44
																			45
																			46

# JUDGMENT INDEX==DIRECT

No.	NAME OF JUDGMENT CREDITOR		NAME OF JUDGMENT DEBTOR		Term of Judgment or Decree		No. of Case on Docket
	Surname	Christian Name	Surname	Christian Name	Month	Year	
1	Young,	Warren C.	Young,	Ruth Ann	May	1946	15849
2							
3							
4							
5							
6							
7							
8							
9							
10							
11							
12							
13							
14							
15							
16							
17							
18							
19							
20							
21							
22							
23							
24							
25							
26							
27							
28							
29							
30							
31		X					
32							
33							
34							
35							
36		Y					
37							
38							
39							
40							
41							
42		Z					
43							
44							
45							
46							

# COURT OF COMMON PLEAS.

JOURNAL		FINAL RECORD		NATURE OF SUIT	NATURE AND AMOUNT OF JUDGMENT OR DECREE		Execution Doc.			Date of Execution			WHEN SATISFIED			FILE BOX			
Vol.	Page	Vol.	Page		Dollars	Cts.	Vol.	No. Ex.	Month	Day	Year	Month	Day	Year					
35	241	72	242	Divorce - Decree											5	11	46	483	1
																			2
																			3
																			4
																			5
																			6
																			7
																			8
																			9
																			10
																			11
																			12
																			13
																			14
																			15
																			16
																			17
																			18
																			19
																			20
																			21
																			22
																			23
																			24
																			25
																			26
																			27
																			28
																			29
																			30
																			31
																			32
																			33
																			34
																			35
																			36
																			37
																			38
																			39
																			40
																			41
																			42
																			43
																			44
																			45
																			46

WXYZ



# JUDGMENT INDEX==DIRECT

CORPORATIONS, FIRM NAMES, ETC. CREDITOR		NAME OF JUDGMENT DEBTOR		Term of Judgment or Decree		No. of Case on Docket
Surname	Christian Name	Surname	Christian Name	Month	Year	
1						
2						
3						
4						
5						
6						
7						
8						
9						
10						
11						
12						
13						
14						
15						
16						
17						
18						
19						
20						
21						
22						
23						
24						
25						
26						
27						
28						
29						
30						
31						
32						
33						
34						
35						
36						
37						
38						
39						
40						
41						
42						
43						
44						
45						
46						

# COURT OF COMMON PLEAS.

JOURNAL		FINAL RECORD		NATURE OF SUIT	NATURE AND AMOUNT OF JUDGMENT OR DECREE		Execution Doc.		Date of Execution			WHEN SATISFIED			FILE BOX
Vol.	Page	Vol.	Page		Dollars	Cts.	Vol.	No. Ex.	Month	Day	Year	Month	Day	Year	
															1
															2
															3
															4
															5
															6
															7
															8
															9
															10
															11
															12
															13
															14
															15
															16
															17
															18
															19
															20
															21
															22
															23
															24
															25
															26
															27
															28
															29
															30
															31
															32
															33
															34
															35
															36
															37
															38
															39
															40
															41
															42
															43
															44
															45
															46

W  
X  
Y

# JUDGMENT INDEX==DIRECT

CORPORATIONS, FIRM NAMES, ETC. CREDITOR		NAME OF JUDGMENT DEBTOR		Term of Judgment or Decree		No. of Case on Docket
Surname	Christian Name	Surname	Christian Name	Month	Year	
1						
2						
3						
4						
5						
6						
7						
8						
9						
10						
11						
12						
13						
14						
15						
16						
17						
18						
19						
20						
21						
22						
23						
24						
25						
26						
27						
28						
29						
30						
31						
32						
33						
34						
35						
36						
37						
38						
39						
40						
41						
42						
43						
44						
45						
46						

# COURT OF COMMON PLEAS.

JOURNAL		FINAL RECORD		NATURE OF SUIT	NATURE AND AMOUNT OF JUDGMENT OR DECREE		Execution Doc.		Date of Execution			WHEN SATISFIED			FILE BOX
Vol.	Page	Vol.	Page		Dollars	Cts.	Vol.	No. Ex.	Month	Day	Year	Month	Day	Year	
															1
															2
															3
															4
															5
															6
															7
															8
															9
															10
															11
															12
															13
															14
															15
															16
															17
															18
															19
															20
															21
															22
															23
															24
															25
															26
															27
															28
															29
															30
															31
															32
															33
															34
															35
															36
															37
															38
															39
															40
															41
															42
															43

W  
X  
Y



JUDGMENT INDEX--DIRECT

COURT OF COMMON PLEAS.

No. of Case on Docket	NAME OF JUDGMENT CREDITOR		NAME OF JUDGMENT DEBTOR		Term of Judgment or Decree	
	Surname	Christian Name	Surname	Christian Name	Month	Year
	A					
	B					
22	Belizer	Cody	vs Martin,	Bernice	May	1938 14639
23	Ozold	Clara B.	" Brown,	Minnie (Commercial)	May	1942 15397
24	ZEIGLER	CLARENCE E.	" ZEIGLER	IMJ JOSEPHINE	JAN.	1946 15828
	D					

JOURNAL		FINAL RECORD		NATURE OF SUIT	NATURE AND AMOUNT OF JUDGMENT OR DECREE		Execution Doc.		Date of Execution			WHEN SATISFIED			FILE BOX
Vol.	Page	Vol.	Page		Dollars	Cts.	Vol.	No. Ex.	Month	Day	Year	Month	Day	Year	
33	485	-	-	Damages	161	23									434
34	546	71	451	Partitions							10	5	42	465	23
35	233	72	576	Divorce - Decree							4	13	46	483	24

W  
X  
Y  
Z





DAYTON BLANK BOOK & PRINTING CO.

# JUDGMENT INDEX--DIRECT

No. of Case on Docket	NAME OF JUDGMENT CREDITOR		NAME OF JUDGMENT DEBTOR		Term of Judgment or Decree	
	Surname	Christian Name	Surname	Christian Name	Month	Year
1		I				
2						
3						
4						
5						
6						
7						
8						
9						
10		J				
11						
12						
13						
14						
15						
16						
17						
18						
19						
20						
21						
22						
23						
24						
25						
26						
27						
28						
29						
30						
31						
32						
33						
34						
35						
36						
37						
38						
39		K				
40						
41						
42						
43						
44						
45						
46						

# COURT OF COMMON PLEAS.

JOURNAL		FINAL RECORD		NATURE OF SUIT	NATURE AND AMOUNT OF JUDGMENT OR DECREE		Execution Doc.		Date of Execution			WHEN SATISFIED			FILE BOX
Vol.	Page	Vol.	Page		Dollars	Cts.	Vol.	No. Ex.	Month	Day	Year	Month	Day	Year	
															1
															2
															3
															4
															5
															6
															7
															8
															9
															10
															11
															12
															13
															14
															15
															16
															17
															18
															19
															20
															21
															22
															23
															24
															25
															26
															27
															28
															29
															30
															31
															32
															33
															34
															35
															36
															37
															38
															39
															40
															41
															42
															43
															44
															45
															46

W  
X  
Y  
Z

JUDGMENT INDEX--DIRECT

COURT OF COMMON PLEAS.

NAME OF JUDGMENT CREDITOR		NAME OF JUDGMENT DEBTOR		Term of Judgment or Decree		No. of Case on Docket
Surname	Christian Name	Surname	Christian Name	Month	Year	
Zwick	Laura	Zwick	Otto	May	1937	14097
Zanona	Mary	Amato	Joseph, et al	May	1934	13716
N						
O						
Ziegler	Paul	McElheny	John F.	Jan	1936	14064
Zevely	P. B.	Zevely	Angela	May	1940	15031
Q						

JOURNAL		FINAL RECORD		NATURE OF SUIT	NATURE AND AMOUNT OF JUDGMENT OR DECREE		Execution Doc.		Date of Execution			WHEN SATISFIED			FILE BOX
Vol.	Page	Vol.	Page		Dollars	Cts.	Vol.	No. Ex.	Month	Day	Year	Month	Day	Year	
33	68	66	183	Divorce Decree								5	6	1937	412
32	36	-	-	Cognovit Judgment	213.29	40.87									377
32	403	66	105	Indemnification & accounting											411
34	274	70	191	Divorce Decree											450

W  
X  
Y  
Z









# JUDGMENT INDEX--DIRECT

CORPORATIONS, FIRM NAMES, ETC. CREDITOR		NAME OF JUDGMENT DEBTOR		Term of Judgment or Decree		No. of Case on Docket
Surname	Christian Name	Surname	Christian Name	Month	Year	
1						
2						
3						
4						
5						
6						
7						
8						
9						
10						
11						
12						
13						
14						
15						
16						
17						
18						
19						
20						
21						
22						
23						
24						
25						
26						
27						
28						
29						
30						
31						
32						
33						
34						
35						
36						
37						
38						
39						
40						
41						
42						
43						
44						
45						
46						

# COURT OF COMMON PLEAS.

JOURNAL		FINAL RECORD		NATURE OF SUIT	NATURE AND AMOUNT OF JUDGMENT OR DECREE		Execution Doc.		Date of Execution			WHEN SATISFIED			FILE BOX
Vol.	Page	Vol.	Page		Dollars	Cts.	Vol.	No. Ex.	Month	Day	Year	Month	Day	Year	
															1
															2
															3
															4
															5
															6
															7
															8
															9
															10
															11
															12
															13
															14
															15
															16
															17
															18
															19
															20
															21
															22
															23
															24
															25
															26
															27
															28
															29
															30
															31
															32
															33
															34
															35
															36
															37
															38
															39
															40
															41
															42
															43
															44
															45
															46

W  
X  
Y  
Z

# JUDGMENT INDEX==DIRECT

CORPORATIONS, FIRM NAMES, ETC. CREDITOR		NAME OF JUDGMENT DEBTOR		Term of Judgment or Decree		No. of Case on Docket
Surname	Christian Name	Surname	Christian Name	Month	Year	
1						
2						
3						
4						
5						
6						
7						
8						
9						
10						
11						
12						
13						
14						
15						
16						
17						
18						
19						
20						
21						
22						
23						
24						
25						
26						
27						
28						
29						
30						
31						
32						
33						
34						
35						
36						
37						
38						
39						
40						
41						
42						
43						
44						
45						
46						

W  
X  
Y  
Z

# COURT OF COMMON PLEAS.

JOURNAL		FINAL RECORD		NATURE OF SUIT	NATURE AND AMOUNT OF JUDGMENT OR DECREE	Execution Dec.		Date of Execution			WHEN SATISFIED			FILE BOX	
Vol.	Page	Vol.	Page			Dollars	Cts.	Vol.	No. Ex.	Month	Day	Year	Month		Day
															1
															2
															3
															4
															5
															6
															7
															8
															9
															10
															11
															12
															13
															14
															15
															16
															17
															18
															19
															20
															21
															22
															23
															24
															25
															26
															27
															28
															29
															30
															31
															32
															33
															34
															35
															36
															37
															38
															39
															40
															41
															42
															43
															44
															45
															46

TRANSFER



# JUDGMENT INDEX==DIRECT

NAME OF JUDGMENT CREDITOR		NAME OF JUDGMENT DEBTOR		Term of Judgment or Decree		No. of Case on Docket
Surname	Christian Name	Surname	Christian Name	Month	Year	
1						
2						
3						
4						
5						
6						
7						
8						
9						
10						
11						
12						
13						
14						
15						
16						
17						
18						
19						
20						
21						
22						
23						
24						
25						
26						
27						
28						
29						
30						
31						
32						
33						
34						
35						
36						
37						
38						
39						
40						
41						
42						
43						
44						
45						
46						

# COURT OF COMMON PLEAS.

JOURNAL		FINAL RECORD		NATURE OF SUIT	NATURE AND AMOUNT OF JUDGMENT OR DECREE		Execution Doc.		Date of Execution			WHEN SATISFIED			FILE BOX
Vol.	Page	Vol.	Page		Dollars	Cts.	Vol.	No. Ex.	Month	Day	Year	Month	Day	Year	
															1
															2
															3
															4
															5
															6
															7
															8
															9
															10
															11
															12
															13
															14
															15
															16
															17
															18
															19
															20
															21
															22
															23
															24
															25
															26
															27
															28
															29
															30
															31
															32
															33
															34
															35
															36
															37
															38
															39
															40
															41
															42
															43
															44
															45
															46

TRANSFER

W  
X  
Y  
Z



# JUDGMENT INDEX--DIRECT

# COURT OF COMMON PLEAS.

NAME OF JUDGMENT CREDITOR		NAME OF JUDGMENT DEBTOR		Term of Judgment or Decree		No. of Case on Docket
Surname	Christian Name	Surname	Christian Name	Month	Year	
1	Effie	Tassey, Treas.	Peppers, Samuel, et al	May	1937	14481
2	"	"	Barker, Wm.	May	1937	14477
3	"	"	Perry, William N.	May	1937	14314
4	"	"	Reed, Frank	May	1937	14490
5	"	"	Street, Bruce, et al	May	1937	14311
6	"	"	Street, Bruce + Eva, et al	May	1937	14310
7	"	"	Stemmons, Laura L. et al	May	1937	14424
8	"	"	Strother, Mary, et al	May	1937	14376
9	"	"	Terry, Minnie D.	May	1937	14351
10	"	"	Terry, Minnie D. et al	May	1937	14350
11	"	"	Smith, Myrtle, et al	May	1937	14495
12	"	"	Tanner, LeRoy E. et al	May	1937	14347
13	"	"	Tanner, Rose, et al	May	1937	14305
14	"	"	Van Winkle, Alpha, et al	May	1937	14437
15	"	"	Vallbracht, Catherine	May	1937	14504
"	"	"	Welch, George W. et al	May	1937	14449
"	"	"	Ward, John L. et al	May	1937	14463
"	"	"	Williams, Walter E. et al	May	1937	14444
"	"	"	Converse, Harry C. et al	May	1937	14182
"	"	"	Ed. Trustees of Minnie Schmitt's Home	May	1937	14192
"	"	"	Anderson, Julia Esther	May	1937	14271
"	"	"	Baker, Guy, et al	May	1937	14308
"	"	"	Copeland, L. M. et al	May	1937	14364
"	"	"	"	May	1937	14365
"	"	"	"	May	1937	14367
26	"	"	Hilds, Olive, et al	May	1937	14440
27	"	"	Creviston, Elba	May	1937	14448
28	"	"	Mitthaus, Chester, et al	May	1937	14450
29	"	"	Cashell, Harry	May	1937	14452
30	"	"	Wilson, Otto R.	May	1937	14454
31	"	"	Laurry, Homer P. et al	May	1937	14458
32	"	"	Converse, H. C.	May	1937	14465
33	"	"	Truitt, Jennie, et al	May	1937	14466
34	"	"	Snyder, Mella A.	May	1937	14467
35	"	"	Miller, Joseph	May	1937	14482
36	"	"	Stout, Charles	May	1937	14483
37	"	"	Steng, Peter	May	1937	14490
38	"	"	Conrad, Arman + Dna B.	May	1937	14491
39	"	"	Burdue, Ernest et al	May	1937	14498
40	"	"	Evans, Pierre A. et al	May	1937	14502
41	"	"	Butler, John et al	May	1937	14343
42	"	"	Frank, J. M.	May	1937	13368
43	"	"	Daub, William J.	May	1937	14196
44	"	"	Lanic, B. F. + Clara	May	1937	14196
45	"	"	Granger, Ernest U. et al	May	1937	14198
46	"	"	Marthin, Lizzie, et al			

JOURNAL		FINAL RECORD		NATURE OF SUIT	NATURE AND AMOUNT OF JUDGMENT OR DECREE		Execution Doc.		Date of Execution			WHEN SATISFIED			FILE BOX	
Vol.	Page	Vol.	Page		Dollars	Cts.	Vol.	No. Ex.	Month	Day	Year	Month	Day	Year		
33	155	-	-	Delinquent Tax								6	10	37	428	1
33	160	-	-	"								6	26	37	426	2
33	160	-	-	"								6	12	37	421	3
33	153	-	-	"								6	8	37	427	4
33	154	-	-	"								6	9	37	421	5
33	153	-	-	"								6	9	37	421	6
33	131	-	-	"								6	2	37	425	7
33	168	-	-	"								6	19	37	424	8
33	157	-	-	"								6	7	37	423	9
33	151	-	-	"								6	7	37	422	10
33	153	-	-	"								6	8	37	427	11
33	130	-	-	"								6	2	37	422	12
33	128	-	-	"								6	1	37	421	13
33	153	-	-	"								6	8	37	426	14
33	154	-	-	"								6	9	37	429	15
33	168	-	-	"								6	19	37	426	16
33	168	-	-	"								6	19	37	427	17
33	154	-	-	"								6	9	37	426	18
33	192	-	-	"								7	6	37	416	19
33	232	-	-	"			620.67	settled				7	30	37	416	20
33	191	-	-	"								7	2	37	419	21
33	155	-	-	"			126.85	"				8	9	37	421	22
33	211	-	-	"			29.76	"				7	26	37	423	23
33	209	-	-	"			54.66	"				7	26	37	423	24
33	210	-	-	"			17.99	"				7	26	37	423	25
33	217	-	-	"								7	9	37	426	26
33	193	-	-	"								7	6	37	426	27
33	227	-	-	"								7	26	37	426	28
33	205	-	-	"								7	8	37	427	29
33	205	-	-	"								7	8	37	427	30
33	213	-	-	"								7	14	37	427	31
33	192	-	-	"								7	6	37	427	32
33	225	-	-	"								7	22	37	427	33
33	179	-	-	"								6	26	37	427	34
33	179	-	-	"								6	26	37	428	35
33	179	-	-	"								7	3	37	428	36
33	192	-	-	"								7	10	37	428	37
33	206	-	-	"								7	6	37	428	38
33	192	-	-	"								7	2	37	428	39
33	190	-	-	"								7	15	37	429	40
33	197	-	-	"			9.96	"				7	14	37	422	41
33	171	-	-	"			14.04	"				7	20	37	383	42
33	221	-	-	"			30.31	"				9	4	37	416	43
33	243	-	-	"	Judg.	Dismissed						8	13	37	416	44
33	252	-	-	"								5	27	37	416	45
33	122	-	-	"												46

TRANSFER

W  
X  
Y  
Z

Continued on next page.



JUDGMENT INDEX==DIRECT

COURT OF COMMON PLEAS.

NAME OF JUDGMENT CREDITOR		NAME OF JUDGMENT DEBTOR		Term of Judgment or Decree		No. of Case on Docket
Surname	Christian Name	Surname	Christian Name	Month	Year	
1	Effie	Jossey, Treas.	Gordon, Beacie, etal	Sept	1937	14341
2	"	"	Schaumb, Ed. P.	May	1937	14379
3	"	"	De Leon, C. C. etal	May	1937	14418
4	"	"	Independent Packers, Fertilizer Co.	May	1937	14428
5	"	"	Mitchell, Mack, etal	May	1937	14432
6	"	"	Koons, Maris	Sept.	1937	14435
7	"	"	Koons, Maris	Sept.	1937	14436
8	"	"	Allen, F. C. etal	May	1937	14446
9	"	"	Bayren, Maccenas	Sept	1937	14451
10	"	"	North Star Lodge, N. P. of Eng. etal	May	1937	14455
11	"	"	Cooper, Phillip	Sept.	1937	14456
12	"	"	Armstrong, Ann, etal	May	1937	14457
13	"	"	moore, Mrs. James, etal	May	1937	14474
14	"	"	moore, Mrs. James, etal	May	1937	14479
15	"	"	Allen, F. G. etal	May	1937	14521
16	"	"	Spurgeon, Lawrence E. etal	Sept.	1937	14376
17	"	"	Ruth, Frank, etal	May	1937	14391
18	"	"	Koons, Maris	Sept.	1937	14441
19	"	"	Smith, Lucy + Amy	May	1937	14393
20	"	"	Brown, Charles H.	Jan	1938	14399
21	"	"	Lake, Margaret, etal	Jan	1938	14471
22	Edgar	Halyomas, Treas.	Woodburn, Margaret, etal	Jan	1938	14602
23	"	"	Garrett, Lee, etal	Jan	1938	14608
24	"	"	Lindsey, Charles, etal	Jan	1938	14610
25	"	"	Wilson, O. C.	Jan	1938	14601
26	"	"	Nayes, Bertha, etal	Jan.	1938	14613
27	"	"	Howard, Archie H.	Jan.	1938	14605
28	"	"	Howard, Archie H.	Jan	1938	14606
29	"	"	Howard, Archie H.	Jan	1938	14609
30	"	"	Howard, Archie H. etal	Jan	1938	14604
31	"	"	Hutchinson, Henry O. etal	Jan.	1938	14612
32	"	"	Gannon, Edgard C. etal	Jan.	1938	14614
33	"	"	Flowers, H. D. etal	Jan.	1938	14615
34	Jossey, Pearl.	Treas.	Mason, Charles S.	May	1937	13362
35	"	"	Mason, Charles S.	May	1937	13363
36	"	"	Colborn, Melissa A.	May	1937	13364
37	"	"	Smith, B. T.	May	1937	13365
38	"	"	Moffett, James	May	1937	13367
39	Jossey, Effie.	Treas.	Faulkner, C. W., wife, etal.	May	1937	14174
40	"	"	Robey, Jona	May	1937	14179
41	"	"	Spouts, Bessie D. etal	May	1937	14184
42	"	"	Greer, James D. etal.	May	1937	14186
43	"	"	Sherman, Lem P. + Blue	May	1937	14191
44	"	"	Gardner, Thurmon etal	May	1937	14212
45	"	"	Reyes, Robert	May	1937	14213
46	"	"	Robinson, C. P.	May	1937	14214
	"	"	Nelson, Anna etal	Jan	1938	14210

JOURNAL		FINAL RECORD		NATURE OF SUIT	NATURE AND AMOUNT OF JUDGMENT OR DECREE		Execution Doc.	Date of Execution			WHEN SATISFIED			FILE BOX	
Vol.	Page	Vol.	Page		Dollars	Cts.		Vol.	No. Ex.	Month	Day	Year	Month		Day
33	321	-	-	Tax Foreclosure -		settled					10	1	37	422	1
33	253	-	-	Tax Foreclosure Judg.		settled					8	13	37	424	2
33	179	-	-	"		Dismissed								425	3
33	206	-	-	"		Dismissed								426	4
33	248	-	-	"		Judgment - settled								426	5
33	299	-	-	"		"								426	6
33	299	-	-	"		"								426	7
33	254	-	-	"		Dismissed								426	8
33	321	-	-	"		"								427	9
33	208	-	-	"		Judgment - settled								427	10
33	319	-	-	"		Dismissed								427	11
33	248	-	-	"		Dismissed								427	12
33	250	-	-	"		Judgment - settled								427	13
33	250	-	-	"		"								428	14
33	254	-	-	"		Dismissed								429	15
33	358	-	-	"		Dismissed								422	16
33	193	-	-	"		Dismissed								424	17
33	299	-	-	"		settled					9	11	37	426	18
33	175	-	-	"		Judgment - settled.					12	7	37	424	19
33	402	-	-	"		Dismissed					2	4	38	424	20
33	420	-	-	"		Dismissed					3	5	38	427	21
33	409	-	-	"		Dismissed					2	10	38	433	22
33	405	-	-	"		Dismissed					2	8	38	433	23
33	434	-	-	"		Dismissed					3	19	38	433	24
33	421	-	-	"		Dismissed					3	5	38	433	25
33	437	-	-	"		Dismissed					3	22	38	433	26
33	409	-	-	"		Consolidated with 14605					2	9	38	433	27
33	404	-	-	"		Consolidated with 14605					2	7	38	433	28
33	405	-	-	"		Consolidated with 14605					2	7	38	433	29
33	409	-	-	"		Dismissed					2	9	38	433	30
33	402	-	-	"		Dismissed					2	4	38	433	31
33	412	-	-	"		Dismissed					2	14	38	433	32
33	409	-	-	"		Dismissed					2	10	38	433	33
33	229	66	485	"		Judgment + Sale					9	7	37	383	34
33	229	66	509	"		"					7	26	37	383	35
33	230	66	514	"		"					9	7	37	383	36
33	229	66	491	"		"					9	7	37	383	38
33	224	66	496	"		"					8	9	37	415	39
33	182	66	501	"		"					8	9	37	416	40
33	181	66	520	"		"					6	5	37	416	41
33	150	66	525	"		"					9	7	37	416	42
33	225	66	531	"		"					7	19	37	416	43
33	150	66	570	"		"					1	31	38	417	44
33	215	66	536	"		"					9	7	37	417	45
33	224	66	543	"		"					7	19	37	417	46
33	151	66	549	"		"					4	20	38	417	
33	422	70	325	"		"									

TRANSFER

W  
X  
Y  
Z



JUDGMENT INDEX--DIRECT

COURT OF COMMON PLEAS.

NAME OF JUDGMENT CREDITOR		NAME OF JUDGMENT DEBTOR		Term of Judgment or Decree		No. of Case on Docket	JOURNAL		FINAL RECORD		NATURE OF SUIT	NATURE AND AMOUNT OF JUDGMENT OR DECREE		Execution Doc.		Date of Execution			WHEN SATISFIED			FILE BOX		
Surname	Christian Name	Surname	Christian Name	Month	Year		Vol.	Page	Vol.	Page		Dollars	Cts.	Vol.	No. Ex.	Month	Day	Year	Month	Day	Year			
1	Tarney, Effie - Mrs	vs	Gray, Robert P. & Elsie et al	Sept	1937	14218	33	272	66	557	Jud	Foreclosure, Judgment Sale							10	11	37	417	1	
2	"	"	Cochran, Elizabeth M.	May	1937	14219	33	242	66	564	"	"	"	"	"				9	20	37	417	2	
3	"	"	Mc Dermott, Emmett, et al	Jan	1937	14223	33	65	66	576	"	"	"	"	"				5	4	37	417	3	
4	"	"	Boggs, Florence L. et al	May	1937	14224	33	180	66	586	"	"	"	"	"				8	9	37	417	4	
5	"	"	Stofford, J. B.	May	1937	14252	33	224	66	591	"	"	"	"	"				9	7	37	419	5	
6	"	"	Hickson, Fred. et al	May	1937	14253	33	228	66	596	"	"	"	"	"				9	7	37	419	6	
7	"	"	Copeland, Jessie et al	May	1937	14268	33	231	66	601	"	"	"	"	"				9	7	37	419	7	
8	"	"	Arthur, Lellie M.	May	1937	14279	33	231	67	1	"	"	"	"	"				9	17	37	420	8	
9	"	"	Skidmore, Maud. et al	Sept	1937	14280	33	336	67	14	"	"	"	"	"				11	29	37	420	9	
10	"	"	Jolliff, George	May	1937	14287	33	123	67	14	"	"	"	"	"				7	15	37	420	10	
11	"	"	Parthenore, Nairutt F.	May	1937	14300	33	228	66	19	"	"	"	"	"				9	7	37	420	11	
12	"	"	Lasky, Margaret P.	Sept.	1937	14339	33	340	67	25	"	"	"	"	"				2	5	38	422	12	
13	"	"	Schmidt Mary	May	1937	14276	33	274	66	606	"	"	"	"	"				10	5	37	420	13	
14	"	"	Wilson, Blanche (Louis)	May	1937	14344	33	172	67	39	"	"	"	"	"				8	2	37	422	14	
15	"	"	Brill, Marie White	May	1937	14345	33	172	67	33	"	"	"	"	"				8	2	37	422	15	
16	"	"	Lasky, Margaret et al	Sept	1937	14348	33	340	67	44	"	"	"	"	"				1	25	38	422	16	
17	"	"	Tracy, Allen et al	Sept	1937	14354	33	342	67	51	"	"	"	"	Dismissed				1	14	38	423	17	
18	"	"	David, Joy May et al	May	1937	14356	33	170	67	55	"	"	"	"	Sale				8	2	37	423	18	
19	"	"	Haggood, J. W.	May	1937	14357	33	200	67	62	"	"	"	"	"				8	21	37	423	19	
20	"	"	Brook, Wm. J. et al	May	1937	14353	33	272	67	72	"	"	"	"	"				10	11	37	423	20	
21	"	"	Brobeck, John J.	May	1937	14358	33	171	67	67	"	"	"	"	"				8	2	37	423	21	
22	"	"	Moffett, Anna et al	May	1937	14359	33	227	67	79	"	"	"	"	"				9	7	37	423	22	
23	"	"	Melick, Ovid	May	1937	14360	33	170	67	83	"	"	"	"	"				8	2	37	423	23	
24	"	"	Frost, Helen H.	May	1937	14363	33	231	67	88	"	"	"	"	"				9	7	37	423	24	
25	"	"	Prake, Elizabeth	May	1937	14366	33	200	67	92	"	"	"	"	"				8	21	37	423	25	
26	"	"	Smith, Ardy et al	May	1937	14368	33	174	67	98	"	"	"	"	Dismissed				12	7	37	423	26	
27	"	"	Little, Alfred et al	May	1937	14369	33	195	67	106	"	"	"	"	Sale				8	21	37	423	27	
28	"	"	Cleveland Sandusky Brewing Co.	May	1937	14371	33	277	67	112	"	"	"	"	Sale				8	30	37	423	28	
29	"	"	Brightler, Emmitt et al	May	1937	14372	33	267	67	118	"	"	"	"	Sale				8	21	37	423	29	
30	"	"	Dobikun James	Sept.	1937	14373	33	291	67	124	"	"	"	"	Sale				9	7	37	423	30	
31	"	"	Meadows Walter	May	1937	14374	33	267	67	128	"	"	"	"	Sale				8	21	37	423	31	
32	"	"	Smith Amy et al	May	1937	14375	33	174	-	-	"	"	"	"	Settled dismissed				12	7	37	423	32	
33	"	"	Masher, Effie	May	1937	14377	33	236	67	133	"	"	"	"	Sale				8	2	37	424	33	
34	"	"	Lewis, Jennie	May	1937	14378	33	266	67	137	"	"	"	"	Sale				8	21	37	424	34	
35	"	"	Mc Gray, Effie et al	May	1937	14381	33	263	67	147	"	"	"	"	Sale				8	21	37	424	35	
36	"	"	Potts, Rosa C.	May	1937	14382	33	266	67	147	"	"	"	"	Sale				8	21	37	424	36	
37	"	"	Jordan, Florence	May	1937	14383	33	265	67	152	"	"	"	"	Sale				8	21	37	424	37	
38	"	"	Mc Fullen, Glenn	May	1937	14384	33	265	67	156	"	"	"	"	Sale				8	21	37	424	38	
39	"	"	Geigler, E. P.	May	1937	14385	33	264	67	161	"	"	"	"	Sale				8	21	37	424	39	
40	"	"	Dobbert, George et al	May	1937	14386	33	264	67	166	"	"	"	"	Sale				9	20	37	424	40	
41	"	"	Harrison, William et al	Sept	1937	14387	33	315	67	171	"	"	"	"	Sale				8	3	37	424	41	
42	"	"	Lithem, Amos	May	1937	14388	33	239	67	171	"	"	"	"	Sale				9	20	37	424	42	
43	"	"	Harrison, William et al	Sept.	1937	14389	33	315	67	183	"	"	"	"	Sale				8	21	37	424	43	
44	"	"	Unknown heirs of Theo. Wiffenback	May	1937	14392	33	263	67	189	"	"	"	"	Sale				10	13	37	424	44	
45	"	"	Alexander, Jamie et al	Sept	1937	14395	33	331	67	193	"	"	"	"	Sale				8	2	37	424	45	
46	"	"	Clark, George W. et al	May	1937	14396	33	239	67	204	"	"	"	"	Sale				8	21	37	424	46	
47	"	"	Unknown heirs of Peter Chasant	May	1937	14397	33	262	67	208	"	"	"	"	Sale									

TRANSFER

W  
X  
Y  
Z



# JUDGMENT INDEX--DIRECT

# COURT OF COMMON PLEAS.

NAME OF JUDGMENT CREDITOR		NAME OF JUDGMENT DEBTOR		Term of Judgment or Decree		No. of Case on Docket
Surname	Christian Name	Surname	Christian Name	Month	Year	
1	Tossey, Effie, Treas	Unknown heirs of Laura Wiffenbuck	Frank, et al	May	1937	14400
2	"	Sudduth, Frank, et al	"	May	1937	14401
3	"	Unknown heirs of James N. Schockery	Jennie	May	1937	14402
4	"	Turner, Charles G. et al	"	May	1937	14403
5	"	Bayley, J. N. et al	Otto F.	May	1937	14404
6	"	Turner, Henry	Josie E.	May	1937	14405
7	"	Unknown heirs of Henry Turner	Jacob, et al	May	1937	14406
8	"	Turner, Josie E.	Edna	May	1937	14407
9	"	Weaver, Jacob, et al	Wm.	Sept.	1937	14408
10	"	Shields, Edna	Paul B.	Jan	1938	14409
11	"	Kerns, Wm.	Winiford L.	May	1937	14410
12	"	Van Winkle, Paul B.	L. E. et al	May	1937	14411
13	"	Mattoon, Winiford L.	Henry	May	1937	14412
14	"	Willis, L. E. et al	Carl P. et al	May	1937	14413
15	"	Louie, Henry	Lois, Nemrod C. et al	May	1937	14414
16	"	Lockwood, Carl P. et al	Reuerd, E. B.	May	1937	14415
17	"	Loy, Nemrod C. et al	James, Riley	May	1937	14416
18	"	Reuerd, E. B.	Schambo, Lida Gardner	May	1937	14417
19	"	James, Riley	Samulson, Ethel M. et al	May	1937	14418
20	"	Schambo, Lida Gardner	Unknown heirs of Margaret Barlow	May	1937	14419
21	"	Samulson, Ethel M. et al	Larson, W. J.	May	1937	14420
22	"	Unknown heirs of Margaret Barlow	Fleisher, Maggie, et al	May	1937	14421
23	"	Larson, W. J.	Mazur, Beth Ruth et al	May	1937	14422
24	"	Fleisher, Maggie, et al	Lesky, Margaret P. et al	Sept	1937	14423
25	"	Mazur, Beth Ruth et al	Thompson, J. E. + heirs	May	1937	14424
26	"	Lesky, Margaret P. et al	A.M.E. Church, Trustees + Officers	Jan.	1938	14425
27	"	Thompson, J. E. + heirs	Leuwaniak Tribe, Officers etc.	May	1937	14426
28	"	A.M.E. Church, Trustees + Officers	Flaherty, J. D.	May	1937	14427
29	"	Leuwaniak Tribe, Officers etc.	Eastman, George + Lola	May	1937	14428
30	"	Flaherty, J. D.	Summerfield Peter	May	1937	14429
31	"	Eastman, George + Lola	Siehl, William et al	Sept	1937	14430
32	"	Summerfield Peter	Gregg, Harry, et al	May	1937	14431
33	"	Siehl, William et al	Keates, Alice, et al	May	1937	14432
34	"	Gregg, Harry, et al	Shirk, Lon B. et al	Jan	1938	14433
35	"	Keates, Alice, et al	Hallewood, Thomas N. et al	May	1937	14434
36	"	Shirk, Lon B. et al	Lanese, Joseph S. et al	May	1937	14435
37	"	Hallewood, Thomas N. et al	Brown, Alvin J. et al	May	1937	14436
38	"	Lanese, Joseph S. et al	Ryle, Ma N.	Jan	1938	14437
39	"	Brown, Alvin J. et al	Mc Elheny, J. F. et al	May	1937	14438
40	"	Ryle, Ma N.	Jackson, Hewitt N.	May	1937	14439
41	"	Mc Elheny, J. F. et al	Mc Henry, David, et al	May	1937	14440
42	"	Jackson, Hewitt N.	Nordwick, William	May	1937	14441
43	"	Mc Henry, David, et al	Thompson, M. B. et al	May	1937	14442
44	"	Nordwick, William				
45	"	Thompson, M. B. et al				
46	"					

JOURNAL		FINAL RECORD		NATURE OF SUIT	NATURE AND AMOUNT OF JUDGMENT OR DECREE		Execution Doc.		Date of Execution			WHEN SATISFIED			FILE BOX	
Vol.	Page	Vol.	Page		Dollars	Cts.	Vol.	No. Ex.	Month	Day	Year	Month	Day	Year		
33	258	67	213	Tax - foreclosure - judgment -								8	21	37	424	1
33	255	67	218	"								8	16	37	425	2
33	256	67	222	"								8	16	37	425	3
33	238	67	227	"								8	2	37	425	4
33	269	67	231	"								8	21	37	425	5
33	259	67	349	"								8	21	37	425	6
33	238	67	353	"								8	2	37	425	7
33	257	67	357	"								8	2	37	425	8
33	237	67	362	"								8	2	37	425	9
33	261	67	366	"								8	21	37	425	10
33	275	67	370	"								8	20	37	425	11
33	329	67	374	"								10	11	37	425	12
33	439	47	-	"								3	30	38	427	13
33	273	67	379	"								10	11	37	425	14
33	202	67	384	"								8	21	37	425	15
33	186	67	389	"								8	30	37	425	16
33	187	67	395	"								8	16	37	425	17
33	173	67	401	"								8	2	37	425	18
33	282	67	405	"								10	25	37	425	19
33	241	67	412	"								9	13	37	426	20
33	241	67	416	"								9	13	37	426	21
33	241	67	421	"								9	13	37	426	22
33	211	67	430	"								8	30	37	426	23
33	194	67	431	"								8	21	37	426	24
33	184	67	435	"								11	29	37	426	25
33	187	67	444	"								11	21	37	427	26
33	337	67	576	"								4	22	38	422	27
33	197	67	582	"								8	16	37	424	28
33	404	-	-	"								2	5	38	425	29
33	210	67	449	"								8	30	37	427	30
33	230	67	454	"								9	7	37	427	31
33	198	67	529	"								8	21	37	429	32
33	218	67	544	"								7	19	37	429	33
33	300	67	548	"								11	2	37	429	34
33	272	67	533	"								8	26	37	429	35
33	242	67	539	"								9	20	37	429	36
33	419	67	586	"								4	30	38	431	37
33	278	67	459	"								7	19	37	427	38
33	247	67	464	"								12	24	37	427	39
33	240	67	474	"								9	13	37	427	40
33	404	-	-	"								2	7	38	428	41
33	210	67	482	"								8	30	37	428	42
33	240	67	486	"								9	13	37	428	43
33	240	67	491	"								8	30	37	428	44
33	218	67	521	"								11	23	40	424	45
33	203	-	-	"												46

TRANSFER

W  
X  
Y  
Z



JUDGMENT INDEX--DIRECT

NAME OF JUDGMENT CREDITOR		NAME OF JUDGMENT DEBTOR		Term of Judgment or Decree		No. of Case on Docket
Surname	Christian Name	Surname	Christian Name	Month	Year	
1	Holycross, Jas.	Edgar	Thomas, Nettie et al	May	1938	14611
2	"	"	"	Jan	1938	14619
3	"	"	"	Jan	1938	14620
4	"	"	"	Jan	1938	14621
5	Jossey, Effie, Jas.	"	Van Etten, Catharine et al	Sept	1938	14180
6	"	"	"	May	1938	14353
7	"	"	Young, Harry	May	1937	14488
8	"	"	Parker, Clauson C. et al	May	1937	14493
9	"	"	Hale, Oda	May	1937	14494
10	"	"	Hoffman, Ramona	May	1937	14496
11	"	"	McMahon, Kate	May	1937	14500
12	Holycross, Edgar	"	Longbrake, L. L.	May	1937	14500
13	"	"	Shirk, Lon B. et al	Jan	1938	14568
14	"	"	Howard, Herbert N. heirs	Jan	1938	14607
15	"	"	Egan, John M. et al	Jan	1938	14616
16	"	"	Miller, Edward M. heirs	Jan	1938	14617
17	"	"	Workhaver, Wm. heirs	May	1938	14653
18	"	"	Fleming, Ruth E. et al	May	1938	14687
19	Jossey, Effie, Jas.	"	Tipton, Miles W. heirs	May	1938	14652
20	"	"	Baylan, Burnette	May	1937	14489
21	"	"	Marks, James et al	May	1937	14497
22	"	"	Martin, Lizzie et al	Sept	1937	14257
23	"	"	Wilcox, Delight A.	May	1937	14270
24	"	"	Collins, Herman, et al	May	1937	14273
25	"	"	Tillman, Andrew J.	May	1937	14420
26	"	"	Turner, Franklin et al	May	1937	14417
27	Holycross, Edgar G. Jas.	"	McAdow, Alice	May	1939	14439
28	"	"	Bleninger, Floyd et al	Jan	1939	14793
29	"	"	Bright, Oliver et al	Jan	1939	14794
30	"	"	Murray, Ruth	Jan	1939	14795
31	"	"	Cowgill, Olive	Jan	1939	14796
32	"	"	Scheiderer, John A. et al	Jan	1939	14798
33	"	"	Wynn, Virgil	Jan	1939	14799
34	"	"	Calen, Olga et al	Jan	1939	14800
35	"	"	Lean, J. N. et al	Jan	1939	14801
36	"	"	Mather, Leonard et al	Jan	1939	14802
37	"	"	Court, Elizabeth M.	Jan	1939	14803
38	"	"	Harvey, Guy H. et al	Jan	1939	14804
39	"	"	Thompson, George et al	May	1939	14805
40	"	"	Wood, L. N. et al	Jan	1939	14806
41	"	"	Trusdell, Murray O. et al	May	1939	14807
42	"	"	Baulton, Curt A. et al	Jan	1939	14808
43	"	"	Black, Lon C. et al	Jan	1939	14809
44	"	"	Sidle, George E. et al	Jan	1939	14810
45	"	"	Barger, Della V. et al	Jan	1939	14811
46	"	"	Brown, Chas. V. et al	Jan	1939	14814
	"	"	Ridgeway, Bessie et al	May	1939	14815

COURT OF COMMON PLEAS.

JOURNAL		FINAL RECORD		NATURE OF SUIT	NATURE AND AMOUNT OF JUDGMENT OR DECREE			Execution Dec.			Date of Execution			WHEN SATISFIED			FILE BOX
Vol.	Page	Vol.	Page		Dollars	Cts.	Vol. No. Ex.	Month	Day	Year	Month	Day	Year				
33	471	-	-	Jay Foreclosure - Dismissed													
33	428	67	534	"													
33	417	67	566	"													
33	417	67	571	"													
33	595	-	-	"													
33	170	68	191	"													
33	202	67	499	"													
33	279	67	504	"													
33	219	67	508	"													
33	274	67	513	"													
33	218	67	525	"													
33	418	68	274	"													
33	440	68	87	"													
33	440	68	96	"													
33	441	68	137	"													
33	474	68	188	"													
33	514	-	-	"													
33	474	68	226	"													
33	219	67	497	"													
33	219	67	517	"													
33	321	-	-	"													
33	127	-	-	"													
33	128	-	-	"													
33	227	68	353	"													
33	197	68	596	"													
34	115	-	-	"													
34	25	-	-	"													
34	28	-	-	"													
34	40	-	-	"													
34	32	-	-	"													
34	16	-	-	"													
34	32	-	-	"													
34	47	-	-	"													
34	28	-	-	"													
34	42	-	-	"													
34	46	-	-	"													
34	38	-	-	"													
34	94	-	-	"													
34	40	-	-	"													
34	94	-	-	"													
34	19	-	-	"													
34	25	-	-	"													
34	25	-	-	"													
34	29	-	-	"													
34	40	-	-	"													
34	95	-	-	"													

TRANSFER

W  
X  
Y  
Z



# JUDGMENT INDEX--DIRECT

# COURT OF COMMON PLEAS.

NAME OF JUDGMENT CREDITOR		NAME OF JUDGMENT DEBTOR		Term of Judgment or Decree		No. of Case on Docket
Surname	Christian Name	Surname	Christian Name	Month	Year	
Holycross, Edgar A. (Trus.)		Baker, Martha Steven et al		Jan	1937	14822
Jossey, Effie (Trus.)		Village of Marysville		May	1937	14390
Holycross, Edgar A. (Trus.)		Keyer, Ethel et al.		Feb.	1938	14618
"	"	Keyer, Alice, et al		Jan	1938	14548
"	"	Welch, Benjamin et al		Jan	1938	14603
Jossey, Effie (Trus.)		Emery, Charles Munnis		May	1937	14487
Holycross, Edgar (Trus.)		K. C. Lodge #65791 (aymond)		Jan	1939	14197
Holycross, Edgar A. (Trus.)		Kersey, Clarence A.		Sept.	1939	14812
"	"	Bronbough Leona Clutter		Jan.	1939	14813
"	"	Quant, Hilson B. et al		Jan.	1942	15817

JOURNAL		FINAL RECORD		NATURE OF SUIT	NATURE AND AMOUNT OF JUDGMENT OR DECREE		Execution Dec.			Date of Execution			WHEN SATISFIED			FILE BOX
Vol.	Page	Vol.	Page		Dollars	Cts.	Vol.	No. Ex.	Month	Day	Year	Month	Day	Year		
34	49	-	-	Tax Foreclosure												
33	285	69	178	Delinquent Land Tax - Dismissed							3	29	39	441	1	
33	458	69	449	Delinquent Land Tax - Dismissed							9	3	37	424	2	
33	386	69	435	Delinquent Land Tax - Foreclosure & Settled							10	24	39	433	3	
33	440	69	477	" " " " Sale							3	7	38	430	4	
33	203	70	50	" " " " Judgment - Dismissed							12	20	39	433	5	
34	41	69	489	" " " " Foreclosure										428	6	
34	175	-	-	" " " " Sale							5	13	39	440	7	
34	42	69	528	" " " " Dismissed							12	4	39	441	8	
34	538	-	-	" " " " Sale							4	24	39	441	9	
				" " " " Dismissed							6	4	42	446	10	

TRANSFER

W  
X  
Y  
Z









JUDGMENT INDEX--DIRECT

Table with columns: NAME OF JUDGMENT CREDITOR (Surname, Christian Name), NAME OF JUDGMENT DEBTOR (Surname, Christian Name), Term of Judgment or Decree (Month, Year), No. of Case on Docket. Rows include cases like 'The State of Ohio vs Rice, Martin et al' and 'The State of Ohio vs Paul, Robert'.

COURT OF COMMON PLEAS.

Table with columns: JOURNAL (Vol., Page), FINAL RECORD (Vol., Page), NATURE OF SUIT, NATURE AND AMOUNT OF JUDGMENT OR DECREE (Dollars, Cts.), Execution Doc. (Vol., No. Ex.), Date of Execution (Month, Day, Year), WHEN SATISFIED (Month, Day, Year), FILE BOX. Rows include cases like 'Receiving or Concealing Stolen Property' and 'Speeding'.

TRANSFER

W  
X  
Y  
Z



# JUDGMENT INDEX==DIRECT

NAME OF JUDGMENT CREDITOR		NAME OF JUDGMENT DEBTOR		Term of Judgment or Decree		No. of Case on Docket
Surname	Christian Name	Surname	Christian Name	Month	Year	
1	The State of Ohio	Hamilton	Harding	May	1944	2952
2	The State of Ohio	Cratty	Porter	Sept.	1942	2958
3	The State of Ohio	Cratty	Porter	Sept.	1942	2959
4	The State of Ohio	Paved	Minnie	Sept.	1942	2960
5	The State of Ohio	Sandusky	Clarence	Jan.	1943	2961
6	The State of Ohio	Hartman	Walter P.	Jan.	1943	2962
7	The State of Ohio	Herns	Leroy	Sept.	1942	2963
8	The State of Ohio	Carochus	Thomas	Sept.	1942	2964
9	The State of Ohio	Siegel	Alex	Jan.	1943	2965
10	The State of Ohio	Sandusky	Clarence	Jan.	1943	2966
11	The State of Ohio	Sandusky	Thomas	Jan.	1943	2967
12	The State of Ohio	Jaggers	Leroy	Jan.	1943	2968
13	The State of Ohio	Brestley	Harby	Jan.	1943	2969
14	The State of Ohio	Daniels	Ralph	Jan.	1943	2970
15	The State of Ohio	Moore	Ermitt	May	1943	2972
16	The State of Ohio	Muller	Charles	May	1943	2973
17	The State of Ohio	Schilke	Harold	May	1943	2974
18	The State of Ohio	Tanner	Ray	May	1943	2975
19	The State of Ohio	Haines	Clarence	May	1943	2976
20	The State of Ohio	Saunders	William	May	1943	2977
21	The State of Ohio	Hogan	George James	May	1943	2978
22	The State of Ohio	Rebal	Ermitt	May	1943	2980
23	The State of Ohio	Ruzanis	Peter	May	1943	2982
24	The State of Ohio	Mitchell	Leo	May	1943	2983
25	The State of Ohio	Blue	Gerold	May	1943	2984
26	The State of Ohio	Dean	Norman	Sept.	1943	2985
27	The State of Ohio	Dean	Norman	May	1943	2986
28	The State of Ohio	Ruzanis	Peter	Sept.	1943	2987
29	The State of Ohio	Richards	Orville	Sept.	1943	2988
30	The State of Ohio	Bump	Eldon	Sept.	1943	2989
31	The State of Ohio	Bump	James	Sept.	1943	2990
32	The State of Ohio	Chapman	Betty	Jan.	1944	2992
33	The State of Ohio	Fulton	Blaine	Jan.	1944	2993
34	The State of Ohio	DeMune	Marion	Jan.	1944	2994
35	The State of Ohio	Jaylor	Roland	Jan.	1944	2995
36	The State of Ohio	Schultz	Myron	Jan.	1944	2996
37	The State of Ohio	Ornis	Daniel	May	1944	2997
38	The State of Ohio	Seig	Helen	May	1944	2999
39	The State of Ohio	Hecker	H.F.	May	1944	3002
40	The State of Ohio	Snyder	Oliver	May	1944	3003
41	The State of Ohio	Bartholmai	Chester	May	1944	3004
42	The State of Ohio	Saygrove	William	May	1944	3009
43	The State of Ohio	Campbell	Edith	Sept.	1944	3011
44	The State of Ohio	Siddeth	Paul	Sept.	1944	3012
45	The State of Ohio	Williams	Viola	Sept.	1944	3014
46	The State of Ohio	Shaw	Albert	Sept.	"	3025

# COURT OF COMMON PLEAS.

JOURNAL		FINAL RECORD		NATURE OF SUIT	NATURE AND AMOUNT OF JUDGMENT OR DECREE		Execution Dec.			Date of Execution			WHEN SATISFIED			FILE BOX
Vol.	Page	Vol.	Page		Dollars	Cts.	Vol.	No. Ex.	Month	Day	Year	Month	Day	Year		
35	77	-	-	Shooting with intent to kill	No Bill	-	-	-	-	-	-	-	-	-	1	
34	571	7	598	Unlawful sale of liquor	Fined \$25.00 plus cost									11-12-42	2	
34	571	7	599	Selling Beer without permit	Probation									11-12-42	3	
34	589	8	1	Selling liquor without permit	Probation									11-2-42	4	
34	589	8	6	Intent to defraud	Ohio Penitentiary									4-15-43	5	
34	587	8	10	Forgery	Ohio Penitentiary									1-13-43	6	
		8	26	Grand Larceny	Dismissed									2-15-43	7	
34		9	13	Bad check	Dismissed									3-13-43	8	
34	591	-	-	Uttering a Bad check	Dismissed									2-9-43	9	
34	588	8	16	Forgery	Probation									1-20-43	10	
35	45	8	42	Non-support	Probation									10-30-43	11	
34	588	8	18	Non-support	Probation									1-19-43	12	
34	587	8	20	Gambling	Fined									1-18-43	13	
34	587	8	22	Gambling	Fined									1-18-43	14	
35	76	-	-	Reckless operation	Dismissed									5-23-43	15	
35	19	8	30	Non-support	Probation									6-21-43	16	
35	89	8	33	Grand Larceny	Ohio Penitentiary									8-28-44	17	
35	16	8	44	Non-support	Probation									5-11-43	18	
35	10	8	35	Forgery	Probation									5-15-43	19	
35	22	8	47	Operating Motor Vehicle without owner consent	Probation									6-30-43	20	
35	16	8	37	Armed Robbery	Ohio Penitentiary									6-3-43	21	
35	18	8	24	Non-support	Probation									6-15-43	22	
35	38	8	49	Larceny	Nolle									10-8-43	23	
35	38	-	-	Non-support	Dismissed									10-8-43	24	
35	77	-	-	Non-support	Dismissed									5-23-43	25	
35	76	-	-	Assault + Battery	Dismissed									5-23-43	26	
35	39	-	-	Non-support	Dismissed									10-8-43	27	
35	35	8	40	Larceny	Ohio Penitentiary									9-25-43	28	
35	78	-	-	Abandoning a pregnant woman	Dismissed									5-23-44	29	
35	47	8	52	Assault + Battery	Dismissed									11-5-43	30	
35	47	8	54	Assault + Battery	Dismissed									11-5-43	31	
35	78	-	-	Operating motor vehicle without owner consent	No Bill - Dismissed									5-23-44	32	
35	80	8	56	Operating motor vehicle without owner consent	Ohio Penitentiary									6-1-44	33	
35	122	8	59	Non-support	Probation									6-2-44	34	
35	77	-	-	Check Forgery	Dismissed									5-23-44	35	
35	87	8	62	Non-support	Ohio Penitentiary									8-7-44	36	
35	94	8	66	Petty Larceny	Probation									9-18-44	37	
35	77	-	-	Petty Larceny	Dismissed									5-23-44	38	
35	94	8	69	Pointing firearms	Sentence suspended									9-20-44	39	
35	99	8	71	Operating Gambling House	Sentence suspended									5-28-44	40	
35	79	8	73	Operating Gambling House	Sentence suspended									5-26-44	41	
35	84	8	75	Reckless Operation	Fined									6-27-44	42	
35	94	8	77	Throwing rock to disfigure	Pay cost									9-18-44	43	
35	93	8	79	Non-support	Probation									9-18-44	44	
35	91	-	-	Failure to stop after accident	Dismissed									9-15-44	45	
35	126	-	-	Check Forgery	Ohio Pen.									1-5-45	46	



# JUDGMENT INDEX--DIRECT

# COURT OF COMMON PLEAS.

NAME OF JUDGMENT CREDITOR		NAME OF JUDGMENT DEBTOR		Term of Judgment or Decree		No. of Case on Docket
Surname	Christian Name	Surname	Christian Name	Month	Year	
State of Ohio		Millington	Paul	Sept	44	3020
State of Ohio		Stidham	Strother	Sept	44	3021
State of Ohio		Hildreth	Willard	Sept	43	2981
State of Ohio		Bristley	Harry	Sept	44	3016
State of Ohio		Daniels	Ralph	Sept	44	3016
State of Ohio		Cambell	Edith	Sept	44	3017
State of Ohio		Temple	Geo	Jan	43	2971
State of Ohio		Brewster	B. J.	Sept	44	3024
State of Ohio		Spain	Aruth	Oct	44	2957
State of Ohio		Ramey	Harley	Sept	44	3013
State of Ohio		Harris	A. W. et al	Sept	44	3019
State of Ohio		Arnold	Ross	Jan	47	3098
State of Ohio		Shippo	Samuel Lewis	May	46	3010
State of Ohio		Boyer	Donald B	Jan	47	3097
State of Ohio		Wetzel	Gene	Jan	47	3095
State of Ohio		Swartzbaugh	Floyd	Jan	47	3096
State of Ohio		Carson	Jack Frank	Sept	45	3091
State of Ohio		Lyons	Mathew	May	46	3075
State of Ohio		Daniels	Alva	May	46	3088
State of Ohio		Butcher	Raymond	Sept	44	3018
State of Ohio		Daniels	Alva	Sept	46	3089
State of Ohio		Reaman	Lottie Mae	May	46	3086
State of Ohio		Hanus	Agusta	May	44	3001
State of Ohio		Swartz	Della	May	44	3001
State of Ohio		Willis	John	May	44	3000
State of Ohio		Hecker	H. F.	May	44	3002
State of Ohio		Dowell	Leg O	May	46	3071
State of Ohio		Wolfe	John	Sept	43	2991
State of Ohio		Maddox	Bill	May	45	3037
State of Ohio		Holt	Elmer	May	43	2979
State of Ohio		Calloway	Andrew	Jan	45	3030
State of Ohio		Calloway	Aeneas	Jan	45	3030
State of Ohio		Cooper	C. A.	Jan	45	3030
State of Ohio		Brothers	Probert	Jan	45	3034
State of Ohio		Organ	Crystal	Jan	45	3032
State of Ohio		Schlabaack	Abraham	Sept	44	3023
State of Ohio		Kule	Rolla E	Jan	45	3028
State of Ohio		Cottle	Walter Henry	Jan	45	3026
State of Ohio		Crosswhite	Wallace	Jan	46	3062
State of Ohio		Childers	Jesse E	Sept	45	3048
State of Ohio		Kenrichs	Ross H.	May	44	2998
State of Ohio		Motimer	Luigi	Jan	46	3063
State of Ohio		Waugh	Charles	Jan	46	3065
State of Ohio		Waugh	James E	Jan	46	3064
State of Ohio		Tolliver	James	Jan	46	3067
State of Ohio		Howell	Paul	Jan	46	3066

JOURNAL		FINAL RECORD		NATURE OF SUIT	NATURE AND AMOUNT OF JUDGMENT OR DECREE		Execution Dec.		Date of Execution			WHEN SATISFIED			FILE BOX	
Vol.	Page	Vol.	Page		Dollars	Cts.	Vol.	No. Ex.	Month	Day	Year	Month	Day	Year		
35	127	-	-	Breaking windows										Dismissed	1 20 45	1
35	127	-	-	non support										Dismissed	1 20 45	2
35	127	-	-	Harboring Dog without license										Dismissed	1 20 45	3
35	127	-	-	Operating a gambling house										Dismissed	1 20 45	4
35	127	-	-	Operating a gambling house										Dismissed	1 20 45	5
35	127	-	-	Throwing stone to defile										Dismissed	1 20 45	6
35	127	-	-	Grand Larceny										Dismissed	1 20 45	7
35	126	8	85	Bad Checks										Ohio Pen	1 25 45	8
34	567	8	82	Selling liquor without license										Fined	10 10 82	9
35	91	8	83	Cutting with intent to wound or kill										Probation	9 15 44	10
35	127	-	-	trespassing										Dismissed	1 20 45	11
35	323	-	-	Operating Motor Vehicles Without License										Dismissed	1 23 47	12
35	264	-	-	non support										Dismissed	7 24 46	13
35	322	-	-	Malicious Destruction of Property										Dismissed	1 23 47	14
35	323	-	-	Malicious Destruction of Property										Dismissed	1 23 47	15
35	323	-	-	Assault & Battery										Dismissed	1 23 47	16
35	322	-	-	non support										Dismissed	1 23 47	17
35	321	-	-	Assault & Threat to Kill										Dismissed	1 23 47	18
35	325	-	-	Failure to Provide										Dismissed	1 23 47	19
35	322	-	-	Assault & Battery										Dismissed	1 23 47	20
35	326	-	-	Assault with intent to maim										Dismissed	1 23 47	21
35	320	-	-	Breaking & Entering										Dismissed	1 23 47	22
35	262	-	-	Grand Larceny										Dismissed	7 24 46	23
35	263	-	-	Grand Larceny										Dismissed	7 24 46	24
35	263	-	-	Violation of Sect. 6290-3										Dismissed	7 24 46	25
35	94	8	69	Pointed Fire Arms										Sent. suspended	9 20 44	26
35	305	8		Barsturdy										\$100 per week	12 7 86	27
35	263	-	-	Unlawfully selling liquor										Dismissed	7 24 46	28
35	264	-	-	Violation of sect 154 21-12										Dismissed	7 24 46	29
35	263	-	-	non support										Dismissed	7 24 46	30
35	154	-	-	Uttering & Publishing Counterfeit Dec.										Dismissed	5 17 45	31
35	154	-	-	Uttering & Publishing Counterfeit Dec										Dismissed	5 17 45	32
35	154	-	-	Uttering & Publishing Counterfeit Dec										Dismissed	5 17 45	33
35	154	-	-	Viol. of sect 6307-20										Dismissed	5 17 45	34
35	154	-	-	Breaking into Dwelling & Stealing										Dismissed	5 17 45	35
35	139	-	-	Breaking & Entering Residence										Dismissed	3 16 45	36
35	129	-	-	Bad Check										Dismissed	5 17 45	37
35	209	-	-	Failure to deliver Cert. of Title to Car.										Dismissed	1 21 46	38
35	247	-	-	Assault & Battery										Dismissed	5 20 46	39
35	255	-	-	Breaking & Entering Night Season										Dismissed	6 27 46	40
35	220	-	-	non support										Dismissed	2 13 86	41
35	245	-	-	Assault & Battery										Dismissed	5 20 46	42
35	245	-	-	Assault & Battery										Dismissed	5 20 46	43
35	245	-	-	Assault & Battery										Dismissed	5 20 46	44
35	245	-	-	Assault & Battery										Dismissed	5 20 46	45
35	245	-	-	Assault & Battery										Dismissed	5 20 46	46



JUDGMENT INDEX==DIRECT

COURT OF COMMON PLEAS.

NAME OF JUDGMENT CREDITOR		NAME OF JUDGMENT DEBTOR		Term of Judgment or Decree		No. of Case on Docket
Surname	Christian Name	Surname	Christian Name	Month	Year	
State of Ohio		Rosebrook	Chester	Jan	46	3060
State of Ohio		Huffman	Margaret	Jan	48	3051
State of Ohio		Cleech	Elisba John	Jan	45	3029
State of Ohio		Maagle	Wm.	Jan	45	3030
State of Ohio		Roberts	Walter	May	46	3070
State of Ohio		Felger,	Chas. Franklin	Sept.	45	3086
State of Ohio		Maize,	Homer	Jan.	1945	3027
State of Ohio		Van House,	Marion	May	1945	3039
STATE OF OHIO, Bd of Twp Trustees, Allen Twp.		F. T. McCurdy,	County Auditor, Union County, Ohio.	JAN.	1947	16017
STATE OF OHIO, EXREL ALBERTA DAVIS		ZIMMERMAN	Clyde	JAN.	1947	16015
State of Ohio		SHIRK	CHESTER	MAY	1947	3080
State of Ohio		Jones,	Dale	Jan.	1947	3099
State of Ohio		Moore,	Charles	Sept.	1947	2936
State of Ohio		Baker,	B. E.	Sept.	1947	2950
State of Ohio		Wink,	Richard Chas.	Sept	1947	3015
State of Ohio		Leyons,	Walter	Sept.	1947	3074
State of Ohio		Bump	Eldon	Sept.	1947	3082
State of Ohio		Bright	Charles	May	1947	3115
State of Ohio		Leyons,	Matthew	Jan.	1946	3058
State of Ohio		Kedrick	Odell Curtis	May	1947	3116
State of Ohio		Brightler	Chester	May	1947	3111
State of Ohio		Stansbury	Edward	May	1947	3113
State of Ohio		Dean	Edward	Jan.	1947	3106
State of Ohio		Jolliff	Alfred	Jan.	1947	3102
State of Ohio		Boinger,	Charles	Sept.	1945	3045
State of Ohio		De Kolt,	Paul	Jan.	1947	3092
State of Ohio		Wells,	Lester Earl	Jan.	1947	3085
State of Ohio		Harris	George A.	May	1946	3083
State of Ohio		Harris	George A.	May	1946	3082
State of Ohio		Gregg, Jr.	George	Sept.	1946	3073
State of Ohio		Faver	Bert	Sept.	1946	3077
State of Ohio		Duncan	Paul	May	1946	3072
State of Ohio		Jolliff	Alfred	Jan.	1947	3068
State of Ohio		Myers	Rosa	May	1946	3061
State of Ohio		Simons	Dale	Sept.	1946	3059
State of Ohio		Wayhugh	Robert	Sept.	1945	3078
State of Ohio		Conolly	Harvey	Jan.	1946	3036
State of Ohio		Venicks	Bob	Jan.	1946	3053
State of Ohio		Myers	Margaret	Jan.	1946	3050
State of Ohio		Fowler	James	Jan.	1946	3049
State of Ohio		Crisp	Jacob	Sept.	1945	3041
State of Ohio		Jennings	George	May	1945	3043
State of Ohio		Lullivan	Floyd Chance	Jan.	1945	3031
State of Ohio		Reed	Franklin	Sept.	1946	3033
State of Ohio		Hudson	Cuthen	Jan.	1947	3079

JOURNAL		FINAL RECORD		NATURE OF SUIT	NATURE AND AMOUNT OF JUDGMENT OR DECREE		Execution Dec.		Date of Execution			WHEN SATISFIED			FILE BOX
Vol.	Page	Vol.	Page		Dollars	Cts.	Vol.	No. Ex.	Month	Day	Year	Month	Day	Year	
35	247			Taking Ford Engine								5	20	46	1
35	246			Placing of refuse upon Highway								5	20	46	2
35	153	8	92	Taking car without consent of owner								5	17	45	3
35	132	8	93	Driving while intoxicated								20		45	4
35	252	8	95	non support								7	8	46	5
35	217	8	108	Driving while intoxicated								2	9	46	6
35	138	8	97	Petty Larceny								3	1	45	7
35	168	8	99	Driving while intoxicated								5	25	45	8
35	409	72	541	Mandamus								2	13	47	10
35	343	72	500	Bastardy Charge - Paternity admitted								3	24	47	11
35	370	-	-	Assault and battery - no indictment								6	23	47	12
35	333	8	158	Manslaughter - finding of guilty - Probation 1 yr.								2	19	47	13
35	428	-	-	Petty larceny - Dismissed								12	16	47	14
35	427	-	-	Assault & Battery, etc. - Dismissed								12	16	47	15
35	427	-	-	Operating Motor Vehicle without owner's consent - Dismissed								12	16	47	16
35	427	-	-	Operating Motor Vehicle without operator's license - Dismissed								12	16	47	17
35	427	-	-	Assault and Battery - Dismissed								12	12	47	18
35	370	8	174	Uttering check without funds - 1 to 3 yrs. Ohio Penitentiary								6	23	47	19
35	219	8	123	Operating motor vehicle under influence - Plea of guilty								2	11	46	20
35	369	8	172	Shooting with intent to kill or maim - Plea of guilty								6	20	47	21
35	362	8	168	Operating motor vehicle while under influence, etc.								5	23	47	22
35	377	8	169	Grand Larceny - Plea of guilty - Probation one year								7	15	47	23
35	343	8	163	Operating motor vehicle while under influence, etc.								3	24	47	24
35	350	8	161	Non-support - Plea of guilty - Six mo. jail sentence								4	22	47	25
35	409	8	110	Non-support - Plea of guilty - 5 year probation								11	12	45	26
35	325	8	153	Forgery - Plea of guilty - 3 year probation								1	27	47	27
35	321	8	147	Breaking and Entering - Plea of guilty - 3 year probation								1	23	47	28
35	271	8	145	Highway manslaughter - Plea of guilty - 3 yr. probation								8	8	46	29
35	272	-	-	Highway manslaughter - No prosecution								8	8	46	30
35	284	8	135	Operating motor vehicle while under influence - Plea of guilty								10	7	46	31
35	284	8	137	Assault with intent to kill or maim - Plea of guilty								10	7	46	32
35	270	8	132	Operation motor vehicle without consent - Plea of guilty								8	8	46	33
35	495	8	131	Driving check with insufficient funds - Plea of guilty								1	31	47	34
35	246	8	129	Resisting an officer - drunk and disorderly - Plea of guilty								5	20	46	35
35	313	8	125	Forgery - Plea of guilty - 1 to 20 yrs. Ohio Penitentiary								12	28	46	36
35	286	8	137	Manslaughter - Plea of guilty - 1 to 20 yrs. Ohio Penitentiary								10	15	45	37
35	216	8	119	Operation motor vehicle under influence - Plea of guilty								2	7	46	38
35	219	8	117	Non-support - Plea guilty - \$500 bond given								2	11	46	39
35	209	8	114	Grand larceny - Plea guilty - 1 to 7 yrs. Ohio Penitentiary for Women								1	21	46	40
35	209	8	111	Destruction of property - Plea guilty - 3 yr. Probation								1	21	46	41
35	198	8	107	Pointing firearm - Plea guilty - 30 day jail sentence suspended								9	24	45	42
-	-	-	-	Acting as a drunk - \$100 fine								2	8	45	43
35	133	8	101	Operation motor vehicle under influence - Plea guilty								10	1	46	44
35	291	8	103	Non-support - Plea guilty - Probation suspended								1	23	47	45
35	321	-	-	Non-support - No bill - Dismissed								1	23	47	46



# JUDGMENT INDEX--DIRECT

# COURT OF COMMON PLEAS.

NAME OF JUDGMENT CREDITOR		NAME OF JUDGMENT DEBTOR		Term of Judgment or Decree		No. of Case on Docket
Surname	Christian Name	Surname	Christian Name	Month	Year	
1	State of Ohio	vs. Lewis,	Russell A.	Jan.	1947	3105
2	State of Ohio	" Hayes	Charles	May	1947	3084
3	State of Ohio	" Van Hoose	Maion Francis	May	1948	3136
4	State of Ohio	" Van Hoose	Maion Francis	May	1948	3137
5	State of Ohio	" Collier	James	May	1948	3130
6	State of Ohio	" Moody	Etta	Sept.	1947	3122
7	State of Ohio	" Bond	Charles H.E.	Sept.	1947	3120
8	State of Ohio	" Walker	Frank	May	1948	3135
9	State of Ohio	" Carr,	Edgar H.	May	1948	3134
10	State of Ohio	" Webb	Boyd	May	1948	3128
11	State of Ohio	" Walk	Frank	May	1948	3132
12	State of Ohio	" W. England	Jack A.	Sept.	1947	3121
13	State of Ohio	" Douglas	Tilbert	May	1947	3112
14	State of Ohio	" Bridgeway,	Donald	Jan.	1947	3094
15	State of Ohio	" Back	Henry	May	1947	3114
16	State of Ohio	" Trand,	Howard A.	Jan.	1942	2895
17	State of Ohio	" Jolliff	Alfred	May	1947	3068
18	State of Ohio	" Debolt	Paul	May	1948	3133
19	State of Ohio	" Smith,	Warren L.	Sept.	1947	3108
20	State of Ohio	" Boggs,	Henry Ford	Sept.	1947	3119
21	State of Ohio	" Sauer	Carl P.	Sept.	1947	3123
22	State of Ohio	" Bacon	Perry L.	May	1945	3040
23	State of Ohio	" Paver	Bert	Sept.	1948	3077
24	State of Ohio	" O'Neil	Herbert	Sept.	1947	3118

JOURNAL		FINAL RECORD		NATURE OF SUIT	NATURE AND AMOUNT OF JUDGMENT OR DECREE		Execution Dec.		Date of Execution			WHEN SATISFIED			FILE BOX	
Vol.	Page	Vol.	Page		Dollars	Cts.	Vol.	No. Ex.	Month	Day	Year	Month	Day	Year		
35	370	-	-	Operating motor vehicle without owner's consent								1	23	'47	-	1
35	372	-	-	Non support - Wollé Cozquin								6	27	'47	-	2
35	499	8	204	Fine of \$500.00 & Costs \$4 Repair auto of Edw. Willis								5	17	'48	-	3
35	498	8	205	Fine of \$50.00 & Costs \$4; Driving rights suspended 1 year								5	17	'48	-	4
35	476	-	-	No Bill - Dismissed								5	18	'48	-	5
35	428	-	-	Shooting with intent to wound; No Bill - Dismissed								12	16	'47	-	6
35	431	-	-	Operating Motor Vehicle without Owner's Consent								12	22	'47	-	7
35	477	-	-	Assault with intent to kill - Wollé Cozquin								5	18	'48	-	8
35	483	8	211	Armed Robbery - 3yr. Probation; Restitution of \$110.00								6	5	'48	-	9
35	484	8	214	Neglect of Pregnant Wife - 5yr. Probation - Costs within 60 days								6	15	'48	-	10
35	482	8	206	Drinking Intoxication - 2yr. Probation & Costs. No report of Breach								6	9	'48	-	11
35	430	8	191	Operating Motor Vehicle without owner's consent - 120 days								12	23	'47	-	12
35	378	8	188	Grand Larceny - 1yr. Probation - Refrain from Intoxicants								7	15	'47	-	13
35	426	8	186	Forgery - 3yr. Probation - Restitution & Costs								1	30	'47	-	14
35	375	8	182	Armed Robbery - Sentence to Ohio Penitentiary 10 to 25 yrs								9	6	'47	-	15
34	524	8	177	Proceeding - Found "not guilty"								4	18	'42	-	16
35	495	8	194	Issuing checks with insufficient funds - Plea of Guilty								7	19	'48	-	17
35	482	8	195	Robbery - Plea of Guilty - Sentence to Penitentiary 1 to 25 yrs								6	9	'48	-	18
35	428	8	179	Non Support - Plea of Guilty - Probation 5 yrs. - Pay costs and								12	13	'47	-	19
35	430	8	201	Operating motor vehicle without owner's consent - Plea of								12	22	'47	-	20
35	431	8	198	Operating motor vehicle without owner's consent - Plea of								12	22	'47	-	21
35	144	8	218	Assault - Plea of Guilty - fined costs - 30 days jail suspended								7	25	'45	-	22
35	528	8	217	Shooting with intent to kill or wound - Probation								11	4	'48	-	23
35	284	8	137	OMVIOC - Plea guilty - Sentence to Penitentiary 1 to 20 yrs								12	20	'47	-	24



# JUDGMENT INDEX--DIRECT

	NAME OF JUDGMENT CREDITOR		NAME OF JUDGMENT DEBTOR		Term of Judgment or Decree		No. of Case on Docket
	Surname	Christian Name	Surname	Christian Name	Month	Year	
1							
2							
3							
4							
5							
6							
7							
8							
9							
10							
11							
12							
13							
14							
15							
16							
17							
18							
19							
20							
21							
22							
23							
24							
25							
26							
27							
28							
29							
30							
31							
32							
33							
34							
35							
36							
37							
38							
39							
40							
41							
42							
43							
44							
45							
46							













**DIRECT  
JUDGMENT**

**INDEX**

**NO. 8.**

UNION  
COUNTY