APPEARANCE DOCKET

Z

14501 - 15000

APPEARANCE DOCKET - Z 14501 TO 15000 UNION COUNTY

APPEARANCE DOCKET

Z

14501 - 15000

THE COLUMBUS BLANK BOOK MFG. CO.
MANUFACTURING STATIONERS & PRINTERS
LOOSE LEAF DEVICES - STATIONERY - OFFICE FURNITURE
311 TO 321 S. HIGH ST., COLUMBUS, OHIO
No. R 1378
ORDER DUPLICATES BY REFERRING TO THE ABOVE NUMBER
TELEPHONE ADAMS 5171

A B C D E F G H I J K L M Mc N O P Q R S T U V W X Y

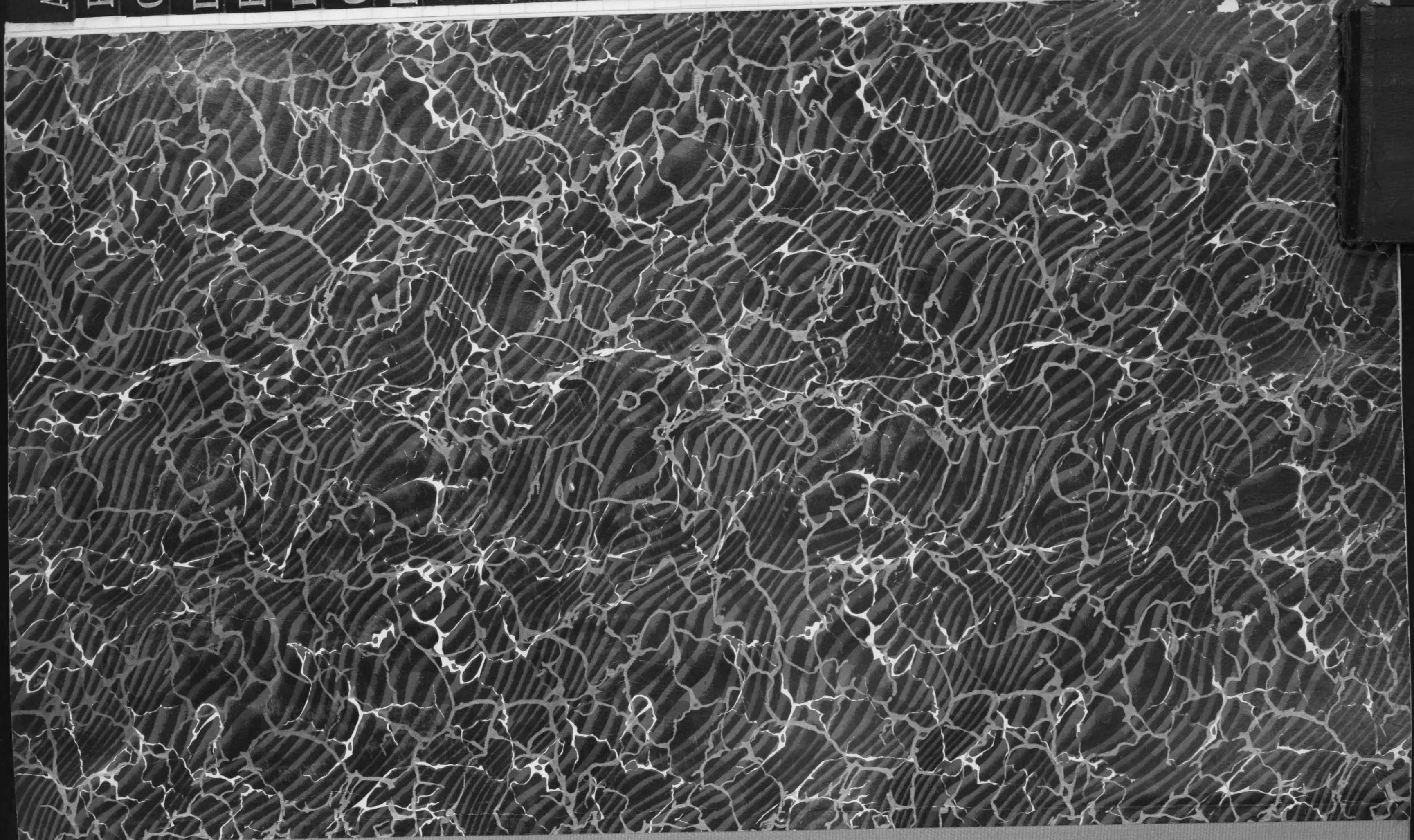

Reverse Index

	DEFENDANT	ads.	PLAINTIFF	Page	

A
B
C
D
E
F
G
H
I
J
K
L
M
Mc
N
O
P
Q
R
S
T
U
V
W
X
Y

Direct Index

PLAINTIFF		vs.	DEFENDANT		Page
Allen	Martha by Ruth Patrick	"	Allen	Ernest L.	14526
arthur	Dorothy Patrick	"	Arthur	George Elbert	14633
Alberts	Ruth B	"	Alberts	Lewis L as Guard.	14576
Amrine	Kenneth J.	"	Amrine, Anna R. &	Amrine, Anna R.	14594
Amrine	Kenneth J	"	Rausch, Verna M. &	Arnold	14594
Amrine	Kenneth J.	"	Gray, Florence Mae &	James V Anna R.	14594
Althen	Isabella E	"	Shipely	Fred	14627
Arnold	Edith	"	Arnold	Dwight	14633
Armentrout	Paul	"	Armentrout	Betty	14707
Armour Fertilizer	Works Company	"	Feucht	Gottlieb	14709
atkinson	Cephas	"	Gordon, Harriet	Gordon & H. H.	14741
"	"	"	Mills May M, Maud L.	George P	14741
"	"	"	Mills, Edward A,	Marian Mark P.	14741
"	"	"	Crist,	Harry Executor	14741
"	"	"	Farmers Natl.	Bank of Plain City	14741
Atkinson	Cephas	"	Fosnow, C. H. &	Mabel P.	14761
Andrews, J. F. & N.	Andrews & Alfred Partners d/b/a	"	Eastep,	Hazel, Gladys, Fay	14789
Andrews, Emma C.	Estate of Charles M. Andrews, dec'd. as Adm. of Ele	"	Robinson,	Lenabel A. & Lewis R.	14830
"	"	"	Andrews, Alice V. &	Emma C.	14831 14830
"	"	"	Land Bank Commissioner of	Louisville, Ky.	14830
"	"	"	Vance,	Wilbur & Bessie	14831
"	"	"	The Plain City Home &	Savings Co.	14831
Appliance	Any	"	Brooks	H. W.	14922
The American	Crushed Rock Co.	"	Collins,	L. N.	14932
Andrews,	Emma C. as adm.	"	Thomas,	Barrett	14936
Armstrong, (Exec'x)	Lenville	"	Armstrong,	J. O. & Mystic	14953
Ahern,	John M. d/b/a	"	Hyndall, Robert	& Josephine	14971
Atkinson,	C. F.	"	Smith,	E. E. & Merton	14984
Adams,	Leslie E.	"	Burbaugh,	Samuel & Lillie M.	14987

Reverse Index

	Page	DEFENDANT		ads.	PLAINTIFF		Page	
	14526	Allen,	J.C. & Rose	"	Tossey,	Effie Treas	14521	
lbert	14533	Allen	Ernest L.	"	Allen	Martha Patrick	14526	
	14576	Arther	George Elbert	"	Arthur, Dorothy	Patrick Pratt by	14533	
uard.								
nna R.	14594	Arthur	" "	"	Patrick	Ruth.	14524	
old	14594	American Baptist	Foreign Society Missionary	"	Reed, as Exec.	E. C.	14555	
ames V. nna R.	14597	American Home	Mission Society	"	" "	" "	"	
	14627	Alberts	Lewis L.	"	Alberts	Ruth B	14576	
r	14633	Arthur, George	E. as Arthur Al. Co. doing business	"	Goodyear Tire &	Rubber Co. Inc.	14582	
	14707	Asman	Ernest	"	Wheeler, Lida, Adm.	Dec Wheeler, dec'd	14591	
	14709	Amrine, Anna R. &	Amrine Anna R. as Guard	"	Amrine	Kenneth J.	14594	
N. H.	14741	Anderson, Julia E. &	Rollin T	"	Citizens Federal	Savings & Loan Assn	14622	
rge P	14741	Anderson	Mary E.	"	Holy cross,	Treas. Edgar	14616	
Mark P.	14741	Amrine, Max,	Hallie, Henry	"	"	"	14619	14621 14620
ntor	14741	Amrine, Phyllis,	Paul, Theodore	"	"	"	14619	14621 14620
ain Cty	14741	Armstrong,	Marzenia	"	Belt	Rolla	14624	
P.	14761	Arnold,	Dwight mae	"	Arnold	Edith	14633	
Fay	14789	Archer,	William E. & Estella	"	Union Co. Federal	Savings & Loan Assn	14667	
vis R.	14830 14831	Amrine,	Ittie M., Louis F., Porter, Dora	"	Gabriel	Fred, adm.	14690	
na C.	14830	Amrine,	Ittie M., Louis F., Porter, Dora	"	Southard	Harry &	14691	
& Ky.	14830	Armentrout	Betty	"	Armentrout	Paul	14707	
sie	14831	Alexander	W.T. & Ola L	"	Home Owners	Loan Corp America	14747	
ings Co.	14831	Armintrout	H. C.	"	Prudential	Insurance Co. of	14748	
		Anderson	W. C.	"	My Bain	State Bnk.	14782	
	14922	"	" "	"	Scott,	Orlando C.	"	
	14932	"	" "	"	Breed,	Harry	"	
t	14936	"	" "	"	Houghston,	Helen dec'd	"	
ystie	14953	Andrews,	Alice V. & Emma C.	"	Andrews, Emma	Estate of Charles M. Andrews C. as Adm. of the	14831 14830	
hine	14971	Armstrong,	J.O. & Mystie	"	Armstrong-Ezell,	Lenville	14953	
erton	14984	Armstrong,	Helen	"	Banks,	Russell S. Trustee	14978	
lie M.	14987	Authony,	d/b/a Helen M.	"	Kappel,	Thomas d/b/a	14983	

B C D E F G H I J K L M Mc N O P Q R S T U V W X Y

A
B

Direct Index

PLAINTIFF		vs.	DEFENDANT		Page
Busler,	Lewis S.	"	Busler	Bessie Smith	14507
Bradley	Willard	"	Bradley	Myrtle Irene	14511
Braun, George,	doing Bros Grocery Bros Cus Pas	"	Wenger,	Raymond R., Edith	14547
" "	" " "	"	Land Bank Commissioners of	Louisville, Ky	14547
Baker	B. E.	"	Dickerson,	Clarence & Mrs. Clarence	14559
"	" "	"	Union Co. Fed. Savings & Loan Assn.		14559
Blumenschein	Lillian M.	"	Blumenschein	Casper G.	14592
Bellefontaine	Nat'l. Bank	"	Jacobs,	R. W.	14586
Bushong	E. J.	"	Bushong,	Turia, Frank, Margaret,	14599
Bushong	E. J.	"	Bushong,	Webb, Ruth, Floyd, Dorena	14599
Bushong	E. J.	"	Boecher,	Edith & Robert	14599
Bushong	E. J.	"	Elsasser,	Mary, Forrest	14599
Bushong	E. J.	"	Fetter,	Pauline & Oscar	14599
Bushong,	E. J.	"	Bushong,	Glenard, Florence	14599
Bushong,	E. J.	"	Shirk,	Eva & Edgar	14599
Bushong,	E. J.	"	Bushong,	Arthur Audrey, Clarence	14599
Belt	Ralla	"	Bullock,	Charles	14624
Belt	Ralla	"	Picozzi	Clara	"
Belt	Ralla	"	Armstrong,	Marzenia	"
Belt	Ralla	"	Saxton	Cora	"
Belt	Ralla	"	Reinhart	Edward	"
Blumenschein	Lillian W.	"	Blumenschein	Kasper	14643
Bird	E. C.	"	Bd. of Twp. Trustees of	Union Twp. Etc.	14655
Baker	B. E.	"	McIntire	Ella	14661
Realty	Virginia	"	Estep &	Harold	14679
Bishop	Elizabeth	"	Bishop	William & Elizabeth	14658
Bishop	Elizabeth	"	Vollrath,	Katherine & W. C.	14688
Baker	Lizzie	"	Headlee,	Paul	14697
Baker	Lizzie	"	Kaufman	Abe	14700
Bailey	Claud	"	Bailey,	Clara, Delmore, Alberta	14701
Bailey	Claud	"	Bailey,	Don, Ena, Catherine, Dorothy & Fay	14701
Bailey	Claud	"	Scheiderer,	Jeanne & Harold	14701
Bishop	Eldon	"	N. S. Reida,	Sheriff	14740
Brown	John T.	"	Gibbs,	Walter	14752
Brown	John T	"	Gibbs	Walter	14763
Beightler	D. E.	"	Loveless	Charles B.	14769
Beckley	Esther	"	Beckley	Alfred	14774
Baldridge D.B. dba Western Auto Assn. Store		"	Pfarr	Anthony	14775
Bigg, Doris, a minor by	Mathilda Ott, her next friend	"	Beggs	Lloyd	14784
Benz	Julia	"	Butz, Emery E. as	Christopher Heinle, deceased adm. of Estate of	14787
Breed (Trustee)	Harry	"	Anderson	W. C.	14782
Bullock	Warren	"	Bullock	Margaret	14843
Bailey	Wilson	"	Force	C. E. & Oline M.	14850
Bailey	Wilson	"	Neel	William	14851
Barger	Kathryn	"	Barger	Harry W.	14861
Bitumenschein	Emanuel	"	Thompson,	Woodrow & Ruth	14874
Bates	Gertrude	"	Johnson	Walter	14875
Bates	Hurleigh H	"	"	"	14882
Belville	Donna Lucas	"	Belville	Burl	14902
Brust	W. J.	"	Connolly	Roscoe	14914
Bailey	Howard H.	"	Carter	D. A.	14959

See J.

Reverse Index

	Page	DEFENDANT		ads.	PLAINTIFF		Page
nith	14507	Busler,	Bessie Smith	"	Busler	Lewis S.	14507
ene	14511	Brock,	Grant (Trustee)	"	Weldon.	Jack	14508
Edith	14547	Bradley	Myrtle Irene	"	Bradley	Urland	14511
lle, Ky	14547	Bowersmith	Sarah	"	Younger	Paul M.	14527
Clara	14559	Brannon	George	"	Erwin	Vera	14536
Asa.	14559	Bowersmith	Theodore	"	Home Owners	Loan Corp.	14538
G.	14572	Burris	Carroll	"	congregational Christian	Church of Raymond &	14551
	14586	Buckingham, Edward & Mina		"	The Peoples Savings & Loan Co. of	Urbana	14553
aret,	14599	Brumbaugh	Robert N.	"	Peopl	" " " "	"
Dorena	14599	Baldwin, Frank L. & Lewis R.		"	Reed, as Exc.	E. C.	14553
bert	14599	Broadway Baptist church,	Ohio Broadway	"	"	" " "	"
est	14599	Bohrer	Vera	"	Van atta	Angeline	14571
ar	14599	Blumenschein	Casper G.	"	Blumenschein	Lillian M.	14572
nce	14599	Bushong, Turia, Frank, Margaret		"	Bushong	E. J.	14599
ar	14599	Bushong, Webb, Ruth, Floyd, Dorena		"	Bushong	E. J.	14599
arence	14599	Boecker,	Edith, Robert	"	Bushong	E. J.	14599
	14624	Bushong,	Glenard, Florence	"	Bushong	E. J.	14599
	"	Bushong, Arthur, Audrey, Clarence		"	Bushong	E. J.	14599
ria	"	Bullock	Charles	"	Rolla	Belt	14624
	"	Beard, Minerva & Everett		"	Hill, Adm.	Seldon W.	14641
rd	"	Blumenschein	Kasper	"	Blumenschein	Lillian	14643
	14643	Bd. of Twp. Trustees of Union	Twp.	"	Bird	E. C.	14655
Twp. ion Pike	14655	Bohrer, Ella Vera & Lee		"	Vanatta	D. Ray	14662
	14661	Benton	W. J.	"	Union Co. Fed.	S. & L. Ass'n	14666
	14679	Bishop,	William & Elizabeth	"	Bishop	Elizabeth	14658
abeth	14688	Beddows, Rachel C. Langstaff, Ella, Elsie		"	Gabriel,	Fred, Adm.	14670
O. C.	14688	Blue, John, Phyllis,	David	"	Gabriel,	Fred, adm.	14670
	14697	Beddows, Rachel C. Langstaff, Ella, Elsie		"	Southard	Harry G.	14671
	14700	Blue, John, Phyllis,	David	"	Southard	Harry G.	14691
berta Fay	14701	Brinkerhoff	Mrs. Pearl	"	Gabriel	Fred, Adm.	14690
thy &	14701	Brown,	Estella & Homer	"	Gabriel	Fred, Adm.	14690
old	14701	Brinkerhoff,	Mrs. Pearl	"	Southard	Harry G.	14691
	14740	Brown,	Estella & Homer	"	Southard	Harry G.	14691
	14752	Bailey, Clara, Delmore, Alberta,	Don	"	Bailey	Claud	14701
	14763	Bailey, Erma, Catherine,	Dorothy, Fay	"	Bailey	Claud	14701
R.	14768	Boerger,	Cath Schenderer	"	Fox	Mrs. Barbra	14704
	14774	Healy,	Carl R. & Ruth	"	Mount,	Roy A. & Ellen D.	14714
	14775	Berry,	Mary & Kenneth	"	Hodge,	Nina Hendrickson	14724
	14784	Butler	Ernest C., Lecas E.	"	Powell,	Frank et al as Trustee	14729
inhabl. died State of	14787	"	Ernest C.	"	Webber,	E. C. " " " "	14729
	14782	"	" "	"	Deith,	J. W. " " " "	14729
t	14843	"	" "	"	Feree,	C. L. " " " "	14729
m.	14850	"	"	"	Johnson,	A. D. " " "	14729
	14851	Brake	Ray	"	Lowrey	Homer	14733
d.	14861	Brown,	Charles D.	"	Howland,	Jesse L. Hardware Co.	14743
Church	14874	Brown, Charles D. &	Leo W.	"	Howland	Jesse L. d/b/a Howland	14744
	14875	Buckeye Building & Loan	Assn.	"	Prudential	Insurance Co. of America	14748
	14882	Brehm,	Fred E. & Dona	"	Dettmer	Willis E.	14762
	14902	Boerger,	D. E.	"	Mead	Clyde	14764
	14914 14959	Beckley	Alfred	See 2	Buckley	Esther	14774

C D E F G H I J K L M Mc N O P Q R S T U V W X Y

Direct Index

PLAINTIFF		vs.	DEFENDANT		Page
Culp	Anna Scott	"	Culp	Oscar	14517
Columbus Coal & Lime Co. The		"	Warnack	A. F.	14523
Chain	Wm. Guy	"	Chain	Robert	14528
"	" "	"	Northwestern Mutual Life Ins. Co.		"
"	" "		Chain	Robert	14529
The Citizens Federal Savings & Loan Assn.	of Marysville	"	Thompson, Carroll & Donnabella		14539
Congregational Christian Church	of Raymond	"	Mc Ginnis	Nathaniel	14561
"	" " "	"	Strawser	James	"
"	" " "	"	Collins	T. B.	"
"	" " "	"	Rinehart	Nate	"
"	" " "	"	Burris	Carroll	"
Citizens Federal Savings & Loan Assn. of	Marysville	"	Marshall, Lester B. & Vivian		14564
Conrad, William J. & Sons		"	Callens,	L. N.	14565
Caryl, (Guard)	Clifton L.	"	Scheidler,	Jacob, et al	14575
Columbus Mutual Life Ins. Co.		"	Wilson	F. M.	14586
Cunningham,	Harry	"	Trustees of Union	West Marg. C. Banking Co.	14588
Caryl, Guard,	Clifton L.	"	Scheifler,	Jacob	14590
"	" "	"	Frost, C. W.	d.b.a. Frost Motor Sales	"
"	" "	"	City Loan &	Savings Co.	"
"	" "	"	Penn Oil	Co	"
Citizens Federal Savings & Loan Assn. of	Marysville	"	Epps	Carl	14600
" " " " "	"	"	Russel	Ruby	14600
" " " " "	"	"	Elliott	Walter	14600
" " " " "	"	"	Anderson,	Julia E. & Rollin T.	14622
" " " " "	"	"	Mercer	Earl F. & Edna C	14637
" " " " "	"	"	Cunningham	Arnold	14637
Clements	Lucille	"	Clements	John	14644
Citizens Federal Savings & Loan Assn.		"	Harvey, Mrs James &	——, an infant	14678
Columbus Mutual Life Ins. Co.		"	Organ,	Alfred V. & J. W.	14695
Cole	Goldie E.	"	Cole	Riley J.	14703
Citizens Federal Savings & Loan Assn. of	Marysville	"	Temple	L. Elsie	14705
Citizens Federal Savings & Loan Assn. of	Marysville	"	Cole	Goldie E., Riley J.	14711
Citizens Federal Savings & Loan Assn. of	Marysville	"	Hunt	Edgar C.	14711
Citizens Federal Savings & Loan Assn. of	Marysville	"	Pemberton,	Harry E. & Weltha A.	14712
Citizens Federal Savings & Loan Assn. of	Marysville	"	Coil	James Gilbert	14712
Citizens Federal Savings & Loan Assn. of	Marysville	"	Hutchinson	Elden Allen	14712
Cushman	Abby	"	Cushman	J. M.	14722
Cameron,	Wm. P. Admr.	"	Schepple,	Adolph, et al	14723
Citizens Federal Savings & Loan		"	Lockwood, Everett,	——, Esther	14753
" " " " "	"	"	Lockwood, Wesley,	Anita, Carl P.	14753
" " " " "	"	"	Davis,	Bertha & Davis	14753
" " " " "	"	"	Lockwood,	Osborne C., Lily	14753
" " " " "	"	"	Marshall.	Carl J. & Helen	14753
" " " " "	"	"	Ohio Baptist Convention of	Granville	14753
" " " " "	"	"	Dillon,	Exec. Abey D.	14753
Caryl	Clifton L.	"	Shearer	Otway B.	14756
Conklin	Howard	"	Johnson,	Charles C. & Deborah	14834
Caryl	Clifton L.	"	Shearer	Otway B.	14835
Cramer	Ruby	"	Cramer	Marguerite	14846

Reverse Index

	Page	DEFENDANT		ads.	PLAINTIFF		Page
	14517	Clark	Edith L.	"	Home Owners Loan Corp.		14513
	14523	Culp	Oscar	"	Culp	Anna Scott	14517
	14528	Chain	Robert	"	Chain,	Wm Guy	14528
Ins. Co.	"	"	"	"	"	" Milford Center	14529
	14529	Chappell	Guy M.	"	Farmers Merchants Bank Co. of		14540
nabell	14539	Champaign	Furniture Co.	"	Stillings	Mary R.	14546
d	14551	Collins	T. B	"	Congregational Christian Church of Raymond, Ohio		14551
	"	Collins	L. & N.	"	Conrad, Wm. J. & Sons		14565
	"	Cook, Ines &	Ollie	"	Union Co Federal Savings & Loan Assn		14573
	"	Collins	Lydia O. et al	"	Goff	William W.	14574
	"	Chappell, Guy	M. & H. Rebecca	"	The Farmers & Merchants Bank of Milford Center O.		14581
rian	14564	Chappell, Robert & Abraham,	Grace	"	"	" " "	14581
	14565	Chappell,	Ora Blanche	"	"	" " " "	14581
tal	14575	City Loan & Savings Co.		"	Caryl (Guard)	Clifton L.	14590
pany Co.	14580	Columbus Mutual Life Ins. Co		"	Holycross, Treas.	Edgar	14608
g Co.	14588	citizens Fed. Savings & Loan Assn		"	"	"	14618
	14590	calloway	Fred C.	"	Lucas	Lucille	14626
ter Sales	"	Cunningham	Arnold	"	citizens Federal Savings & Loan Assn		14637
Co.	"	cary	Lorij	"	Hill, Adm.	Seldon W	14641
	"	Claar,	Margaret & Herbert	"	Hill, Adm.	Seldon W.	14641
	14600	Clements	John	"	Clements	Lucille	14644
	14600	Carmean	M. E.	"	International Shoe Company		14647
	14600	Collins	L. W.	"	Standard Portland Cement Co		14664
lin T.	14622	Coulter	Hazel	"	Kebler	C. J.	14665
na C	14637	Champaign	Furniture Co	"	Stilling	Mary R.	14673
	14637	Camp,	Mabel Johnston	"	Gabriel,	Fred Adm	14690
	14644	Camp,	Mabel Johnston	"	Southard	Harry G.	14691
nfant	14678	Camp,	Hordce J. & John	"	Gabriel	Fred Adm	14690
d	14695	Camp,	Horace J. & John	"	Southard	Harry G	14691
	14703	Comstock	Emma F.	"	Sharpe	Sam R	14698
	14705	Cole	Riley J.	"	Cole	Goldie E	14703
Riley J.	14711	Cole	Goldie E, Riley J.	"	citizens Federal Savings & Loan Assn		14711
	14711	Coil	James Gilbert	"	citizens Federal Savings & Loan Assn		14712
a.	14712	Cushman	J. M.	"	Cushman	Abby	14722
bert	14712	Crist	Harry (Exec.)	"	Atkinson	Cephas	14741
ton	14712	Columbus Mutual	Life Insurance Co	"	Howland, Jesse O.	d/b/a Howland Hardware Co.	14744
	14722	Cowgill	Marion W. Co	"	Prudential Insurance Co. of America		14748
tal	14723	Columbus Mutual	Life Insurance	"	Prudential Insurance Co. of America		14748
der	14753	Clemmons	Lester	"	Spurrier, E. A. & O. L.	d/b/a Spurrier Bros	14749
ard P.	14753	Cosgray	Lucy	"	Home Owners Loan Corporation		14758
ie	14753	Cain	Jennie A. & S. E.	"	Ostrander Banking Co. of	Ostrander, Ohio	14770
ly	14753	Clevenger, Floyd	A. & Nora L.	"	Halycross, Treas.	Edgar A	14793.
Helen	14753	Cowgill,	Elmer	"	"	" " "	14796
ranville	14753	Citizens Federal	S. & L. Assn	"	"	" " "	14798
	14753	Chard,	Elida	"	"	" " "	14799
B.	14756	Court,	Elizabeth M.	"	"	" " "	14803
eborah	14834	Citizens Fed.	S. & L. Assn	"	"	" " "	14811 14814
B.	14835	Canady	Edna	"	Diehl	Vina	14823
e	14846	Cottingham	Frances	"	Diehl	Vina	14823

D E F G H I J K L M Mc N O P Q R S T U V W X Y

Direct Index

PLAINTIFF	vs.	DEFENDANT	Page
cross - Ruth Randall	vs.	Cross L. G.	14853
Citizens Fed. S. & L. Assn. Marysville	"	Miller, Floyd & Ethel	14899
" " " " " "	"	Richie, Josephine B.	"
" " " " " "	"	Cashell, Cora	14900
case Lillian Mae	"	Conrad, Erman a & Ina B. d.c.a. Orcie Holley & Bessie Holmes	14905
carroll Gradie	"	Willauer Glen	14916
Citizens Federal Savings & Loan Co.	"	Griffin, David B. & Catherine Griffin husband wife	14919
Columbus Production Credit Association	vs.	Harry E. Pemberton & Martha A. Pemberton	14923
Cowell, Martha M.	"	Cowell, Rufus C.	14941
Citizens Fed. S. & L. Assn. Marysville	"	Pingerd, Homer L. & Nellie,	14950
" " " " " " "	"	Homeowners Loan Corporation	14950
Columbus Mutual Life Insurance Co.	"	Giles Laurice H. & Kathleen	14955
Coder, Jr. William Harry	"	Conrad, William J. & sons	14966
" " " "	"	" " " " " a/k/a	14966
Columbus Mutual Life Ins. Co.	"	Thompson Harry	14970
Cameron, Wm. R. Adm.	"	Brooks, Paul H. & Florence	14985
Cameron, Wm. R. Adm.	"	Richwood Banking Company	14985
Cameron, Wm. R. Adm.	"	Davis, Carolyn	14985
Cameron, Wm. R. Adm.	"	Smith, Amy	14985
Cameron, ~~Shuler~~ R. Adm. next friend			
Cox, Ruth, a minor, by Clarence	"	Cox William	14993
Cline, Christine	"	Cline, John	14999

Reverse Index

	Page	DEFENDANT		ads.	PLAINTIFF		Page
	14853	Calhoun	Elsie	vs.	Diehl	Vina nakis, dec'd	14823
thel	14899	Cleveland, Cincinnati, Chicago & St. Louis R.R. Co. a corp		"	Nakis, Geo. adm. of Estate of Sarah		14827
B.	"	Citizens Fed. Savings & Loan Assn. Cleve., Richwood, Ohio		"	Jenks	Howard	14842
	14900	Congregation of the First Colored Baptist Church, Richwood, Ohio		"	Trustees of the First Colored Baptist Church, Richwood, O		14844
Balto. Home a B.	14905	Cramer	Marguerite	"	Cramer	Arby	14846
	14916	Cross	L. G.	"	Cross	Ruth Randall	14853
husband wife	14919	Collins	L. H.	"	Union County F.B. Coop. Assn.		14886
& Tenbarge	14923	Coleman	Harold J.	"	General Shoe Corp.		14887
C.	14941	Cashell,	Cora	"	Citizens Fed. S. & L. Assn.		1490[illegible]
	14950	Conrad, Armand A. & Ina B. d.b.a. Ancon Hotel & Balto. Lunch		"	Cass	Lillian Mae	14905
tion	14950	Connolly	Royce	"	Bryant	W. J.	14914
	14955	Clapsaddle	Lista	"	Penhorwood	Evelyn Eq.	14918
	14966	Connolly	Royce d/b/a	"	Neer.	Ezra J.	14929
a/b/d.	14966	Collins.	L. H.	"	American Crushed Rock Co		14932
y	14970	Cannell,	Rufus C.	"	Cannell	Martha M.	14941
	14985	Carter,	Isaac A. - Ethel J.	"	Hentze,	Addie E.	14944
ny	14985	Carter,	Ben E. - Ruby L.	"	Hentze.	Addie E.	14944
	14985	Carter,	Clyde E. - Ralph E. - Vinie	"	Hentze.	Addie E.	14944
	14985	Carter,	Norma, a minor	"	Hentze,	Addie E.	14944
m	14973	Carter	J. A.	"	Bailey	Howard N.	14957
	14999	Conrad,	William J. & Lena	"	Coder Jr.	William Harry	14966
		"	" " " " a/b/d.	"	" "	" "	14966
		Coleman,	William L. (Adm.) (etc.)	"	Banks,	Russell S.	14978
		Cox	William	"	Cox, Ruth, a minor, Clarence Stuber, next friend		14993
		Clemens	Bessie	"	Eddy.	Fontabell	14994
		Charles,	Vaughn	"	Eddy.	Fontabell	14994
		Cline,	John	"	Cline,	Christine	14999

D E F G H I J K L M Mc N O P Q R S T U V W X Y

A
B
C
D

Direct Index

PLAINTIFF		vs.	DEFENDANT		Page
Davis	Vada	..	Davis	Seibert	14541
Dever	Harold	..	Seaman, Kathryn & Lyn		14563
..	..	.	Dever, Robert & Cora		14563
Davis	Glen	..	Davis	Marie	14593
Daniels	Mildred	..	Daniels	George	14598
~~Ha~~ Davis	Harvey S.	..	Davis, Celia,	Anthony Betty	14636
De Nune	Evelyn Martha Lyellen by	..	De Nune, Marion &	Richard	14668
Dungan	John A.	..	Dungan, George H, J. W. &	Charles	14684
Dungan	John A.	..	Deckard	Ruth D.	14684
Dungan	John A.	..	Lawson	Mary D.	14684
Dungan	John A.	..	Sauers	Margaret Guard	14684
Dungan	John A	..	Taylor, Mary Alice	& Edgar S.	14684
Disbennett	Ada,	..	Disbennett,	Thomas W.	14689
Dodge	Lucille,	..	Dodge,	Homer	14692
Derth, J. W et al	as Trustee, et al	.	Huffman, W. H.	& Elden	14727 14728
" " " "	" "	..	Butler	Ernest C.	14729
" " " "	" "	..	Turner	Lewis E.	14729
Disbennett	Allen M.	..	Thrall, as Exec.	etc Richard C.	14734 14767
Dettmer	Phyllis E	.	Brehm,	Fred. E. & Dona	14762
Derr	Lucy	..	Derr	Harry	14788
Decker	Helen	..	Decker	Leon	14818
Diehl	Vina	.	Leacalette	May	14823
Diehl	Vina	.	Canady	Edna.	14823
Diehl	Vina	.	Paver, Howard	JJ, Harry, Burton J. W. &	14823
Diehl	Vina	..	Wilson	Howard	14823
Diehl	Vina	..	Briggs	Ivy	14823
Diehl	Vina	..	Turner,	John & Charles	14823
Diehl	Vina	..	Hall, John,	French & Ralph	14823
Diehl	Vina	.	Coltingham	Frances	14823
Diehl	Vina	..	Reed	Muriel	14823
Diehl	Vina	..	Baltz,	Harold	14823
Diehl	Vina	..	Donohoe,	Harvey & Charles	14823
Diehl	Vina	..	Springs	Walter	14823
Diehl	Vina	..	Reitz	Grace	14823
Diehl	Vina	..	Calhoun	Elsie	14823
Diehl	Vina	.	Wagner, Roy T.	George, John Harry;	14823
Diehl	Vina				
Diehl	Vina	..	Brown	Bell	14823
Hodge	Alice	"	Black	Harley O	14839
Detwiller	Eleanor	..	Village of Richwood,	Union County	14864
Dun	Charles Holman, et al	..	Dun	Annie Holman	14866
..	.. .. ..	..	Griffin	Margaret	14866
..	.. .. ..	..	Willson	Betty	14866
..	.. .. "	..	Boone	Ann Dun	14866
"	.. .. ..	..	Huntington	National Bank	14866
Davis	Leota	..	Davis	J. Dan	14868
Davis	N. E.	..	Lelker	O. E.	14879
Dolan	Lawrence	..	Brill	William	14883
Durrett	Walker	..	Roberts	Matt	14876
Dubl	Ada	..	Dubl	Oscar	14924

See Z.

Reverse Index

	Page	DEFENDANT		ads.	PLAINTIFF		Page
	14541	Diehl	William	"	Tossey	Effie, Treas	14505
n	14563	Decker,	Richard & Lena	"	Kite	R. A.	14515
	14563	Davis	Seibert	"	Davis	Vada	14641
	14593	Davis	Emil L.	"	Peoples Commercial Inc.		14060
	14598	Dickerson, Clarence & Mrs. Clarence		"	Baker.	B. E.	14559
Betty	14636	Dever, Robert & Eva		"	Dever	Harold	14563
rd	14668	Dildine,	Margaret	"	Griffith	Evan D.	14580
Clarks &	14684	Dunfey,	Martha	"	"	"	"
	14684	Davis	Marie	"	Davis	Glen	14593
	14684	Daniels	George	"	Daniels	Mildred	14598
Guard	14684	Dixon, Ethel & Curtiss		"	Holycross, Treas. Edgar		14618
S.	14684	Davis, Celia, Anthony, Betty		"	Davis	Harvey S	14636
W.	14689	De Nune, Marion & Richard		"	De Nune, Evelyn	by Luellen, Martha	14668
	14692 14728	Dungan, Geo. H., J. W. & Charles G		"	Dungan	John U	14684
n	14727	Deckard	Ruth D.	"	Dungan	John U	14684
	14729	Diebenrett,	Thomas W.	"	Diebenrett,	Ada	14689
	14729 14767	Dodge,	Homer	"	Dodge	Lucille	14692
C.	14734	Drumm	Eugene	"	Pihelik	Verne H.	14735
na	14762	Davis, Bertha & Davis		"	Citizens Federal Savings & Loan Assn.		14753
	14788	Dillon, Okey D. Exec.		"	citizens "	" " "	14763
	14818	Derr	Harry	"	Derr	Lucy	14788
	14823	Dean, G. W. End	Stella M.	"	Holycross. Edgar U. (Treas)		14801
Burton	14823	Division Aid for the Aged		"	"	" " "	14806
J. W. &	14823	Decker	Leon	"	Decker	Helen	14818
	14823	Donohoe, Harvey & Charles		"	Diehl	Vina	14823
	14823	Dun	Annie Holman	"	Dun	Charles Holman	14866
harles	14823	Dun	" "	"	Lawton	Elizabeth Dun	14866
Dpt	14823	Davis	J. Dan	"	Davis	Leota	14868
	14823	De Witt, W. H. Minnie, J. S.	Maggie Benigna	"	Neill	Cecil	14880
	14823	De Witt, O. P. Lucy, George, Anna,		"	Neill	Cecil	14885
	14823	Dubl	Oscar	"	Dubl	Ada	14924
arles	14823	De Bold Jr.,	Alva	"	Diehl,	Vina	14823
	14823	Dill,	Joseph C.	"	Dill,	Dorothy E,	14937
	14823	Dunlap,	Raymond, William J. and Harry	"	Doling,	Bessie L.	14946
	14823	Dennis,	Lillian	"	Dennis,	George	14963
dan							
arry;	14823	Durban	Francis Marie	"	Durban,	Evan Wilson	14964
		Davis,	Carolyn	"	Wm R. Cameron,	Adm.	14985
	14823						
	14839						
to							
County	14864						
Holman	14866						
et	14866						
	14866						
Dun	14866						
and	14866						
	14868						
	14879						
m	14883						
	14878						
	14924						

E F G H I J K L M Mc N O P Q R S T U V W X Y

A
B
C
D
E

Direct Index

PLAINTIFF		vs.	DEFENDANT		Page
Erwin	Vera	..	Brannon	George	14536
Eddy	Gladys Horton	..	Eddy	Charles W.	14566
Emmert	John C.	..	Emmert	Irene	14710
Elliott	Pearl J.	..	Elliott	Bertha May	14736
Ewing	Arthur Earnest	.	Ewing	Margaret Rosella	14772
Eastgate	Claridel	..	Eastgate	Robert B	14910
Emmert	Irene	"	Reilly, Marguerite, Supt.		14949
Eddy	Fontabell	"	Shoemaker, Anna, Walter, Fred,		14994
"	"	"	Shoemaker, Robert, Herbert, Edgar.		"
"	"	"	Edge, Nelly - Baker Sylvia		"
"	"	"	Shy, Ida, Ed, Edward, Ray, Kenneth		"
"	"	"	Webb, Emma - Clemmens, Bessie		"
"	"	"	Jones, Evelyn Shy - Evans, Eden		"
"	"	"	Charles,	Vaughna	"

East
Evan
Edd
Erick
Elsas
Epps
Ell
Ega
Estep
Emm
Edle
Ell
Erwi
Ell
Eastep
Eastg
Eldr
Edg
Evb

Reverse Index

	Page	DEFENDANT		ads.	PLAINTIFF		Page
	14536	Eastman,	George & Lola	"	Tossey	Effie, Treas.	14501
w	14566	Evans	Pierre a.	"	"	"	14502
	14710	Eddy	Charles w	"	Eddy	Gladys Horton	14566
ray	14736	Erickemeyer,	C. H. & Ella	"	Roedl	Arnold E.	14595
Rosella	14772	Elsasser,	Mary, Forest	"	Bushong	E. J.	14599
	14910	Epps	Carl D	"	The citizens Federal Savings & Loan Assn		14600
Jr.	14949	Elliott	walter	"	" " "	" "	14600
d.	14994	Egan	John M	"	Holycross, Treas.	Edgar	14616
Elger.	"	Estep	Harold	"	Beatty	Virginia	14679
Lewis	"	Emmert	Irene	"	Emmert	John C.	14710
Kenneth	"	Edleblute,	A. F.	"	Huber Manufacturing Co.		14715
Jessie	"	Elliott	Bertha May	"	Elliott	Pearl J.	14736
Eden	"	Erwing	Margaret Rosella	"	Erwing	Arthur Ernest	14772
	"	Elliott	Thomas & Lottie	"	Wood	Perry W.	14786
		Eastep, Hazel	Gladys & Fay	"	Andrews, J. F. & Adlefeld	Andrews & Adlefeld N. d/b/a	14789
		Eastgate,	Robert B.	"	Eastgate	Clarabel	4910
		Elliott,	W. E.	"	Derr,	Melvin C.	14926
		Edge	Nelle	"	Eddy	Fontabell	14994
		Edens,	Erdean	"	Eddy	Fontabell	14994

F G H I J K L M Mc N O P Q R S T U V W X Y

A B C D E F

Direct Index

PLAINTIFF		vs.	DEFENDANT		Page
Farmers Merchants	Bank. Co. of Milford Center, Ohio	"	Chappell	Guy M.	14540
Forysthye	Claude, Trustee	"	McGinnis	Nathaniel	14551
"	" "	"	Strawser	James	"
"	" "	"	Collins	T. B	"
"	" "	"	Rinehart	Nate	"
"	" "	"	Burris	Carroll	"
Francis	Dean D. et al	"	Howard	Eliyah D	14556
Fox	Bernice	"	Fox	Joseph E.	14577
Farmers and Merchants Bank Co of	Milford Center, Ohio	"	Chappell,	Guy M. & H. Rebecca	14581
" " " "	"	"	Gallaway,	Arthur, Adm. of Alice Ann Chappell William	14581
" " " "	"	"	The Federal Land Bank of Louisville, Ky.		14581
" " " "	"	"	The Federal Farm Mortgage Corp.		14581
" " " "	"	"	Miller,	Russell,	14581
" " " "	"	"	Chappell, Robert & Abraham, Grace, Ora Blanche		14581
" " " "	"	"	Le Veck,	Florence & Ray	14581
" " " "	"	"	Miller,	Clarence & Edith	14581
Fancy	Retta	"	Fancy	Charles	14632
Farmers & Merchants Bank Co		"	Wheeler	Lida	14672
Fox	Mrs. Barbra	"	Scheiderer,	Herman C. & Marie L	14704
Fox	Mrs. Barbra	"	Boerger,	Cath Scheiderer	14704
Fravel,	M. E.	"	New York	Central Railroad	14717
Ferree, C.L. et al. as Trustees etc		"	Huffman	W. H. & Eldon	14728 14727
" " " " " "		"	Butler	Ernest C	14729
			Turner	Lewis E.	14727
Fleck	John	"	Fleck	Leota	14754
Farmers Natl. Bank of Plain city		"	Hutchinson	H.O. & Mabel	14755
First National Bank of Delaware O		"	Barrett, M.	& Frances	14777
" " " " "		"	Barrett,	M.	14778
Farber	N. C.	"	Wilson	Geo. W. & Mamie	14817
Faulkner	Rosa	"	Faulkner	E. S.	14860
Federal Farm Mortgage Corp.		"	Blue, E.	Herbert, J. W. Kath	14873
"		"	Blue,	J. W. Ad. Adm.	14873
"		"	John Deere Plow	Company	14873
"		"	Blue,	Wilson M. & Paul J.	14873
			Federal Land Bank of	Louisville	14873
Fellure	Gladys	"	Fellure	Stanton	14901

Fogle,
Fogle,
Fox
Federa
Federa
Fros
Fette
Flow
Fanc
Fent
Frost
Federa
Flemi
Fulle
Faire
Full
Fulle
Faira
Fult
Fairal
Faira
Fairal
Fairal
Feuch
Fields,
Fields,
Fields
Farmer
Fox
Fleck
Fosnow
Federa
"
"
"
Federa
Federal
Foste
Force
Faul
Federal
Farson
Frere
Fellu
Fisher
Fot

Reverse Index

	Page	DEFENDANT	ads.	PLAINTIFF		Page
	14540	Fogle, George W, Gerald O.	..	Goff	Wm W.	14574
d	14551	Fogle, Willard D, Eugene F, Lee P. Max J.	..	..	.. ..	14574
	..	Fox Joseph E.	..	Fox	Bernice	14577
	..	Federal Land Bank of Louisville Ky	..	The Farmers & Merchants of Milford Central Bank Co.		14581
	..	Federal Farm Mortgage Corp	..	.. ..	.. ..	14581
	..	Frost. C. W - d.b.a. Frost Motor Sales	..	Caryl, (Guard)	Clifton L.	14590
	14556	Fetter Pauline, Oscar	..	Bushong	E. J.	14599
	14577	Flowers, K. J. & Opal C	..	Holycross, Treas.	Edgar	14615
ebecca	14581	Fancy Charles	..	Fancy	Retta	14632
Chappell						
rillam.	14581	Fenton Louis	..	Montgomery	Herbert E	14640
isville, Ky.	14581	Frost, C. W. d/b/a Frost Motor Sales Ky	..	Heckinbotham	Paint Co	14642
Corp.	14581	Federal Land Bank of Louisville,	..	Haas	Carl R	14655
	14581	Fleming, Ruth E. & Bessie A	..	Holycross	Treas Edgar	14687
Blanche	14581	Fullerton, Frances Southard	..	Gabriel	Fred Adm.	14690
Ray	14581	Fairall, Millie Patterson	..	Gabriel	Fred, Adm.	14690
th	14581	Fulton, Josephine M.	..	Gabriel,	Fred, Adm	14690
	14632	Fullerton, Frances Southard	..	Southard	Harry G.	14691
	14672	Fairall, Millie Patterson	..	Southard,	Harry G.	14691
aries L	14704	Fulton Josephine M	..	Southard	Harry G.	14691
rer	14704	Fairall, Herbert, Otis Evelyn, Richard	..	Gabriel,	Fred, Adm.	14690
ard	14717	Fairall, Dorothy, Bernadine, Dallas	..	Gabriel	Fred, Adm.	14690
	14728					
on	14727	Fairall, Herbert, Otis, Evelyn, Richard	..	Southard	Harry G.	14691
	14729	Fairall, Dorothy, Bernadine, Dallas	..	Southard	Harry G.	14691
	14727	Feucht Gottlieb	..	Armour Fertilizer	Works	14709
	14754	Fields, Carson, Wilfred Oscar	..	Hodge,	Nina Hendrickson	14724
bed	14755	Fields, Maud, Alonzo, Mercy, Curtis	..	Hodge,	Nina Hendrickson	14724
e	14777	Fields, Mary, Roscoe Cora	..	Hodge,	Nina Hendrickson	14724
	14778	Farmers Natl. Bank of Plain City	..	Atkinson	Cephas	14741
mmis	14847	Fox Fred	..	Home Owners	Loan Corp.	14747
	14860	Fleck Leota	..	Fleck	John	14754
Keck	14873	Fosnow C. H. & Mabel P.	..	Atkinson	Cephas	14761
n.	14873	Federal Farm Mtdg Corp.	..	Holycross, Treas.	Edgar A.	14794
mpany	14873	" " " "	"	.. ..	.. ..	14796
d J.	14873	" " " "	"	.. ..	.. ..	14801
ville	14873	" " " "	"	.. ..	.. ..	14802
	14901	Federal Land Bnk. of Louisville	..	.. ..	.. ..	..
		Fox Anna	"	.. ..	.. ..	14808
		Federal Farm Mtdg Corp.	..	.. ..	.. ..	14810
		" " " "	"	" "	" "	14812
		Federal Land Bank of Louisville	..	.. ..	.. ..	14816
		Federal Farm Mortgage Corp.	..	.. ..	.. ..	14816
		Foster Norvil T	..	Jefferson Hotel, Inc.		14824
		Force C. C. & Olive M.	"	Bailey	Wilson	14850
		Faulkner E. S.	"	Faulkner	Esta	14860
		Federal Land Bank of Louisville	"	Federal Farm Mortgage Corp		14873
		Farson, Lorena & William	..	Neill	Cecil	14885
		Frencks, as admx. Edith L.	..	Langstaff	Guy W.	14891
		Fellure Stanton	..	Fellure	Gladys	14901
		Fisher Bros Company (Maypride Co)	..	Richmond,	D. M. as admr, etc.,	14928
		Fox Ralph See R.	"	Westfall,	James	14938

A
B
C
D
E
F
G

Direct Index

PLAINTIFF		vs.	DEFENDANT		Page
Green,	Ansel B. et al.	v	Green	Gertrude	14535
General Exchange Ins. Corp.		"	Swihart	D. a	14550
Goff	Edna	"	Wear	John	14569
Goff	William W.	"	Collins	Lydia O.	14574
"	"	"	Goff, L.V. Jr.,	Clarence H.	"
"	"	"	Fogle, Gerald D, George W, Willard D.		"
"	"	"	Fogle, Eugene F, Lee P, Max J		"
"	"	"	Green, Charles W, Delman, George, & Rose Alice		"
Griffith	Evan. D.	"	Griffiths, Chas. E, William Lee		14580
"	"	"	Griffith,	Ernest	14580
"	"	"	Riddine,	Margaret	14580
"	"	"	Murfey,	Martha	14580
"	"	"	Griffiths,	Wilbert	14580
"	"	"	Thibaut,	Maude	14580
"	"	"	Morris,	Mollie	14580
Goodyear Tire & Rubber Co. Inc.,		"	Arthur, George E. doing business	etc	14582
Griffith	Evan D	"	Hostetter	Blanche	14580
Garee	C. A.	"	Moeffert	Grace	14623
Green,	Charles D. by Nora Kerns	"	Green,	Nellie M.	14669
Grubb,	Roberta Mairpe	"	Grubb.	David Roy	14676
Gray	Theresa	"	Gray	Gerald	14683
Gabriel, Fred.	adm. of Elks S. Blue	"	Southard, Harry S, John Stevenson		14690
"	"	"	Fullerton, Frances Southard		14690
"	"	"	Weiss, Marion Southard		14690
"	"	"	Southard, Mary Janet, Barbara, Lelia		14690
"	"	"	McCormick, Mary Southard, William		14690
"	"	"	Williams	Clara Hall	14690
"	"	"	Johnston, George, William, Josephine		14690
"	"	"	Camp,	Mabel Johnston	14690
"	"	"	Patterson, Andrew Allen, Eliza Jane		14690
"	"	"	Fairall	Millie Patterson	14690
"	"	"	Langstaff, John Lewis, Margaret D, Asa		14690
"	"	"	Langstaff, Brown, Henry Weldo, Asa		14690
"	"	"	Langstaff, Wm Oscar, Edson, Ruby		14690
"	"	"	Beddows, Rachel C. Langstaff, Ella, Elsie		14690
"	"	"	Langstaff, Henry Wellington, Hartsell		14690
"	"	"	Wintermute, Grace, John Adams,	Margaret	14690
"	"	"	Price	Dorothy	14690
"	"	"	Fulton	Josephine M.	14690
"	"	"	Wolfgen	Lois	14690
"	"	"	Amrine, Othie M, Louis F., Porter, Dora		14690
"	"	"	Stillings	Carrie	14690
"	"	"	Blue, John, Phyllis, David		14690
"	"	"	Turner	Minnie	14690
"	"	"	Holmes	Jennie	14690
"	"	"	Newborn, Nellie Turner		14690
"	"	"	Spain, Lucy &	Darcus	14690
"	"	"	Gray	Sarah	14690
"	"	"	Johnston, Eugene, Geo. Geo. C. F.		14690

See X

Reverse Index

	Page	DEFENDANT		ads.	PLAINTIFF		Page
dle	14535	Gregg, Harvey	Charles, Dewey	"	Tossey, Treas	Effie	14509
	14550	Gregg, George Jr.	John, Earl	"	" "	"	"
	14569	Gregg, Nate &	George B	"	" "	"	"
	14574	Gabriel	Elza	"	Astrander	Bnk. Co	14530
H.	"	Green,	Gertrude	"	Green.	Ansel B.	14535
ud D.	"	Goff, Jr., L. V.,	Clarence H.	"	Goff	William W	14574
x J	"	Green, Charles W, Delman, George, Rose Alice Wilburn Emmett.		"		" "	14574
Alice	"	Griffith, Chas E, William Lee Alice Ann Chaffee		"	Griffiths	Emory	14580
ge, &	"	Galloway, Arthur, Admin.		"	The Farmers &	Merchants Bank Co Milford Aytes, Pres	14581.
n Lee	14580	Gray, Florence Mae &	James V	"	Amrine	Kenneth J.	14594
	14580	Garrett	Lee	"	Holycross, Treas.	Edgar	14608
t	14580	Gannon, Edgar C. &	Flossie	"	"	" "	14614
	14580	General Motors	Acceptance Corp	"	Huckinbotham	Paint Co.	14642
	14580	Greenfield, Florence	H. Benton	"	Union Co. Fed. S. & L. Assn		14666
	14580	Greenfield	S. C.	"	" "	" " " " "	14666
etc	14582	Green	Nellie M.	"	Green	Charles D	14669
	14580	Grubb	David Roy	"	Grubb, Roberta Maxine	Nora Lewis by	14676
	14623	Gray	Gerald	"	Gray	Therese	14683
	14669	Gray	Sarah	"	Gabriel,	Fred, Adm.	14690
oy	14676	Gray	Sarah	"	Southard	Harry G	14691
	14683	Gabriel, Adm.	Fred	"	Southard,	Harry G.	14691
enson	14690	Ginbey	Mrs. R. A.	"	Gabriel,	Fred, Adm.	14690
ard	14690	Garrett	Mrs. Icadora	"	Gabriel	Fred, Adm	14690
nd	14690	Ginbey	Mrs. R. A.	"	Southard	Harry G.	14691
Lelia	14690	Garrett	Mrs. Icadora	"	Southard	Harry G.	14691
illiam	14690	Gibson	Ellamae	"	Gibson	Paul J.	14706
	14690	Gwinn	Charles Mason	"	Gwinn	Mildred Virginia	14720
epline	14690	Gordon, Harriet &	H. H.	"	Atkinson	Cephas	14741
rston	14690	Gregg	James	"	Gregg	James	14742
a Jane	14690	Gibbs	Walter	"	Brown	John T.	14753
erson	14690	Gibbs	Walter	"	Brown	John T.	14763
d, Asa	14690	Gabriel	Glen E.	"	Gabriel	Eva B.	14773
do, Asa	14690	Gorman	Howard	"	Gorman	Marie Streng	14785
by	14690	Gronbough,	Leona Clutter	"	Holycross,	Edgar A. Treas	14813
Elsie	14690	Gabriel	Glen E.	"	Gabriel	Eva B.	14821
rtsell	14690	Garee	C. A. Union County C	"	United States	Tire Dealers Corp.	14825
garet	14690	Griffith, Walter,	County Surveyor	"	Myers	Milo L.	14829
	14690	"	" " "	"	Gay, James	H. & Mary B.	14832
	14690	"	" " "	"	Mosley	Minnie	14832
	14690	Greenfield	Seward	"	Greenfield	Florence	14862
ora	14690	Griffin	Margaret	"	Dun	Charles Holman	14866
	14690	"	"	"	Lawton	Elizabeth Dun	14866
	14690	Gardner	Harold D.	"	Gardner	Helen	14881
	14690	Griffith,	Walter E	"	Myers,	Milo L	14911
	14690	Griffin, Dana B. &	Catherine Griffin, husband & wife	"	Citizens Federal Savings &	Loan Association	14919
	14690	Grubbs,	Paul	"	Grubbs.	Emma	14935
	14690	Green,	Stella & Edward L.	"	Hantze,	Addie E	14944
	14690	Giles, Laurice H. &	Kathleen	"	Columbus Mutual	Life Insurance Co.	14955
. F.	14690	Gilbert,	Ralph F.	"	Gilbert, Myrle	E.	14960
		Gilbert, Sr.	Frank, night Marshal	"	Bennett,	Eldon	14976

See H

See G

H I J K L M Mc N O P Q R S T U V W X Y

Direct Index

A B C D E F G H

PLAINTIFF		vs.	DEFENDANT		Page
Home-Owners' Loan Corp.		"	Clark	Edith L	14513
Home Owners Loan Corporation		"	Tillman,	Kenneth S. & Lilian M.	14538
Home Owners Loan Corporation		"	Bowersmith	Theodore	14538
Hatfield, Violet, Next of friend of	Alice Landrum	"	Landrum	Earl	14544
Holycross, Edgar, Treas		"	Keyes,	Alice	14548
" " " "		"	Rogers,	Clayton	"
" " " "		"	Rhodes	Virginia	"
" " " "		"	Vezeta	Julius	"
" " " "		"	Morse	Esther	"
" " " "		"	Shirk, Don. B,	ada, Floyd Thomas &	14567
" " " "		"	Shirk, Jr.	Don	"
" " " "		"	Shirk	Vernon + wife	"
" " " "		"	Shirk	Don B. & ada	14568
Howard	Kenneth C	"	Walcutt, LO-	Harriett K. & Nettie M.	14570
Hammond	Albert	"	Mayberry,	T.R. & Mina	14597
"	"	"	Holycross, Treas.	Edgar	14597
Holycross,	Edgar, Treas	"	Wilson	O. C.	14601
"	" "	"	Woodburn	Margaret	14602
"	" "	"	Plain city Home & Savings Co.		14602
"	" "	"	Welch,	Benjamin F. & Ida	14603
"	" "	"	Howard	Archie D. 14606 14609	14604 14605
"	" "	"	Smith	Wyman S	14604
"	" "	"	Howard	Herbert M. Or Unknown Heirs	14607
"	" "	"	Garrett	Lee	14608
"	" "	"	Columbus Mutual Life Ins. Co.		14608
"	" "	"	Lindsey,	Charles & Louise	14610
"	" "	"	Union Co. Federal	Savings & Loan Assn.	14610
"	" "	"	Thomas	Nettie	14611
"	" "	"	Home Owners	Loan Corp.	14611
"	" "	"	Hutchinson	Henry O.	14612
"	" "	"	McKirgan	Anna C.	14612
"	" "	"	Hayes	Bertha & Charles	14613
"	" "	"	Gannon,	Edgar C. & Flossie	14614
"	" "	"	Flowers	K. J. & Opal C.	14615
"	" "	"	Plain city	Home & Savings Co.	14615
"	" "	"	Egan	John M.	14616
"	" "	"	Anderson	Mary E.	14616
"	" "	"	Miller	Edward M.	14617
"	" "	"	Dixon	Ethel & Curtis	14618
"	" "	"	Citizens Federal	Savings & Loan Assn.	14618
"	" "	"	Amrine,	Max, Hallie, Henry	14619 14620 14621
"	" "	"	Amrine, Phyliss,	Paul, Theodore	14619 14620 14621
"	" "	"	Rausch	C. J.	14619 14620 14621
"	" "	"	Phelps	David	14619 14620 14621
"	" "	"	Thiergartner	John	14619
Herford	Helen	"	Herford	Maurice	14638
Hick, adm.	Seldon W	"	Cary	Lora	14641
"	"	"	Hickok	Alice & George	14641
"	"	"	Carr	Margaret & Herbert	14641
"	"	"	Beard	Everett & Minerva	14641

See W

Reverse Index

	Page	DEFENDANT		ads.	PLAINTIFF		Page	
l	14513	Halfhill	Gwynn	"	Jessey,	Effie - Trus.	14505	
en M.	14538	Hollenback	C. L.	"	Prospect Citizens Bank, a corp		14531	
	14538	Hoke	Geo. W.	"	The Peoples Saving & Loan Co. of Wilson		14553	
	14544	Hansen	Winifred S.	"	Reed, as Exec.	E. C.	14535	
	14548	Hart, May S.	& Deane L.	"	"	" " "	"	
	"	Howard	Elijah D.	"	Francis	Dean D.	14556	
—	"	Howard	Elijah D.	"	Potomac Ins. Co. of District of Col		14556	
	"	Henderson,	Mary J. & C. O.	"	Westfall,	Howard	14579	
	"	Henderson	Mary	"	Ohio Grain Co-operative, Inc		14584	
Thomas y D	14567	Hostetter	Blanche	"	Griffiths	Evan D	14580	
	"	Holycross, Treas.	Edgar	"	Hammond	Albert	14597	
ief	"	Howard	Archie D.	"	Holycross, Treas.	Edgar (14609)	14605	14606
ada	14568	Howard	Herbert M. or unfenoquheirs	"	"	" "	14604	
tie M.	14570	Home Owners	Loan Corp.	"	Holycross, Treas.	Edgar	14607	
a	14597	Hutchinson	Henry O	"	"	" "	14611	
	14597	Hayes, Bertha &	Charles W	"	"	" "	14612	
	14601	Howard, Walter &	Theresa	"	Richter,	Frank & Lillian	14613	
f	14602	Henderson, Mary J. &	C. O.	"	Ohio Grain Cooperative Assn. Inc		14625	
p Co.	14602	Hereford	Maurice	"	Hereford	Helen	14630	
lda	14603	Hickok,	Alice & George	"	Hill, Adm.	Seldon Ed	14638	
14606 14609	14605 14604	Horney	John	"	Haines	Helen	14641	
	14604	Harvey, Mrs. James,	——— an infant	"	Citizens Federal Savings & Loan Assn		14650	
Liens un.	14607	Holycross,	Edgar A. Treas	"	Haas	Carl K.	14678	
	14608	Holmes	Jennie	"	Gabriel,	Fred, Adm.	14655	
Co.	14608	Holmes	Jennie	"	Southard	Harry G.	14690	
se	14610	Hughes	Cyrus	"	Hughes	Dolores	14691	
Assn. an.	14610	Holycross,	Treas. Edgar	"	Union Co.	Fed. Savings & Loan	14694	
	14611	Headlee,	Paul	"	Baker,	Lizzie	14693	
p.	14611	Hunt	Edgar C.	"	Citizens Federal Savings & Loan Assn		14697	
	14612	Hutchinson	Eldon Allen	"	Citizens Federal Savings & Loan Assn		14711	
	14612	Hodge,	Lawrence	"	Hodge,	Nina Hendrickson	14712	
Charles	14613	Huffman	W. H. & Eldon	"	Powell, Frank, et al as Trustee	etc	14724 14728 14727	
Flossie	14614	Huffman	W. H. & Eldon	"	Webber, E. C. et al as Trustee	etc	14728 14727	
c	14615	Huffman	W. H. & Eldon	"	Deihl, J. W. et al as Trustee,	etc	14728 14727	
ap Co.	14615	Huffman	W. H. & Eldon	"	Terrell, C. L. et al as Trustee	etc	14728 14727	
	14616	Huffman	W. H. & Eldon	"	Johnson A. D. et al as Trustee	etc	14728 14727	
	14616	Hutchinson,	H. O. & Mabel	"	Farmers Nall. Bank of Clairsville		14755	
r	14617	Hooper (Exec.)	C. A.	"	Thompson	Hazel Tractor & Thresher Co.	14765	
is	14618	Hall, Dan R. &	Maskill W.	"	Hickman, Geo. E.	d/b/a Hickman	14771	
Assn	14618	Harper	Charles L.	"	Harper	Esther M.	14792	
an 14621	14620 14619	Home Owners	Loan Corp.	"	Holycross, Edgar A. (Treas)		14800	
enry 14621	14620 14619	Harvey	Guy S - Clarence	"	"	" " "	14804	
odore 14621	14620 14619	Harvey, Asa C -	Ray & Francis K.	"	"	" " "	"	
14621	14620 14619	Home Owners	Loan Corp	"	"	" " "	14805	
	14638	"	" " "	"	"	" " "	14807	
	14641	"	" " "	"	"	" " "	14809	
George	14641	Herd	Charles S.	"	"	" " "	14815	
Herbert	14641	Hall,	John, French & Ralph	"	Diehl	Vina	14816	
Miners	14641						14823	

I J K L M Mc N O P Q R S T U V W X Y

Direct Index

A B C D E F G H

W-see Holycross Lap Seats

PLAINTIFF		vs.	DEFENDANT		Page
Holycross, Treas.	Edgar	"	Madison National Bank		14619
Hickinbotham Paint Co.		"	Lasky	Margaret	14642
"	"	"	Frost, C. W. dba Frost Motor Sales		14642
"	"	"	General Motors Acceptance Corp.		14642
Haines	Helen	"	Horney	John	14650
Holycross, Treas.	Edgar	"	Lipton, Miles W. or heirs of		14652
Holycross, Treas.	Edgar	"	Workhaven, Wm. or heirs of		14653
Home Owners Loan Corporation		"	Jerew, William, Elsie, Clara, Glen		14657
Holycross	Henry	"	Industrial Commission of Ohio		14658
Home Owners Loan Corporation		"	Wilson, Frank & Nellie E.		14670
Haas	Carl R.	"	Lucas, Cecil L. & Lillian D.		14685
Haas	Carl R.	"	The Federal Land Bank of Louisville	Louisville Ky.	14685
Haas	Carl R.	"	The Land Bank Commissioner of		14685
Holycross, Treas.	Edgar	"	Holycross, Edgar A. Treas.		14685
Holycross, Treas.	Edgar	"	Fleming, Ruth E. & Bessie A.		14687
Holycross, Treas.	Edgar	"	Liggett	Odell	14687
Hughes	Dolores	"	Hughes	Cyrus	14694
Huber Manufacturing Co		"	Edelblute;	A. J.	14715
Hodge, Nina Hendrickson		"	Fields, Carson, Wilfred, Oscar		14724
Hodge, Nina Hendrickson		"	Fields, Maud, Alonzo, Mercy, Curtis		14724
Hodge, Nina Hendrickson		"	Fields, Mary, Roscoe, Cora		14724
Hodge, Nina Hendrickson		"	Middleworth, Carrie & Charles		14724
Hodge, Nina Hendrickson		"	Berry,	Mary & Kenneth	14724
Hodge, Nina Hendrickson		"	Hodge	Laurence	14724
Huldebrant	R. H.	"	Kinnan	Wm	14731
Howland, Jessie L.	Hardware Co.	"	Brown,	Charles D.	14743
Howland, Jessie L.	d/b/a Howland	"	Brown,	Charles D. & Leo W.	14744
"	"	"	Kiser	Rachel	14744
"	"	"	Columbus Mutual Life Ins. Co.		14744
Home Owners' Loan Corporation		"	Miller Alexander	Mary K. W. T. & Ella L.	14747
"	"	"	Fox	Fred	14747
"	"	"	McCombs,	Marion & La Verne	14758
"	"	"	Willis	M. M.	14758
"	"	"	Cosgray	Lucy	14758
Hickman, Geo. E.	Tractor & Thresher Co. d/b/a Hickman	"	Hall	Dan. B. Hall & Mabel W.	14771
Hughston,	Helen	"	Anderson	W. C.	14782
Harper	Esther M.	"	Harper	Charles L.	14792
Home Owners Loan Corp.		"	Ormerod,	Herbert L. & Frances V.	14870
Home Owners Loan Corp.		"	Stephens,	Walter N. & Hazel	14874
Hatcher, Nell Snowden, Exec. of	Estate of Mary Anderson, dec'd	"	Langstaff	S. M. & Mrs. S. M.	14877
Hamilton	Margaret		Hamilton	Paul	14908
Hervey,	Joseph	"	Hervey	Louise	14930
Home Owners Loan Corp.		"	Kirby,	A. H. & Ann	14933
"	"	"	Village of Marysville & Union Co. Treas.		"
Hentye	Addie E.	"	Howe,	Estella & Edward L.	14944
Hentye	Addie E.	"	Temple,	Mary A. & Ethan H.	14944
Hentye	Addie E.	"	Carter,	Ira A. Ethel F. - Bert E. - Ruby R.	14944
"	"	"	Carter,	Clyde E. - Ralph E. - Vinnie Mae - Norma	14944
"	"	"	Hentye,	Ferdinand J.	14944

See W

Reverse Index

	Page
and	14619
t	14642
tor Sales	14642
Corp.	14642
	14650
s of	14652
s of	14653
s, Glen	14657
Ohio.	14658
E.	14670
	14685
Ky.	14685
ille Ky.	14685
	14685
sie A.	14687
	14687
	14694
	14715
car	14724
Curtis	14724
a	14724
les	14724
th	14724
	14724
	14731
O.	14743
W.	14744
	14744
O.	14744
L.	14747
	14747
	14758
	14758
	14758
ankW.	14771
	14782
L.	14792
X.	14792
- V.	14870
el	14871
M.	14877
	14908
	14930
	14933
o Treas.	"
L.	14944
n H.	14944
E. Ruby L.	14944
Florida	14944
	14944

DEFENDANT		ads.
Hamilton Bank. East Liberty		do
Howe	Joe & M. L.	"
Holycross,	Edgar, Treas.	"
Huntington Natl. Bank		"
"	"	"
Hornsby,	Hazel Penn & John	"
Hickok	Oil co.	"
Haines	John	"
Hamilton	Paul	
Hervey,	Louise	"
Holycross,	Edgar, Treas.	"
Heintze	Ferdinand J.	"
Hayman,	H. C. (Trustee)	"
Home Owners'	Loan Corp.	"
Hammer,	M. Jacob & Edeth	"
Hindall,	Robert & Josphine	"
"	" " "	"
Hi Speed	Oil Co.	"
Hamilton,	G. G.	"
Hamilton,	G. G.	"
Hamilton,	G. G.	"
Holycross, (Co. Treas)	Edgar A.	"

PLAINTIFF		Page
Department of	Highways	14840
Neal	Estella	14847
Union Co. Federal	Savings & Loan	14856 14855
Dun	Charles Holman	14866
Lawton	Elizabeth Dun	"
Neill	Cecil	14885
McAuliffe, John &	McAuliffe Bros. Jewelers Phila	14887
Walker	Walter James	14903
Hamilton	Margaret	14908
Hervey,	Joseph	14930
Home Owners	Loan Corp.	14933
Heintze,	Addie E.	14944
Poling,	Bessie L.	14946
Citizens Federal	Sav. & L. Assn.	14950
Stephenson	R. F.	14959
Lybarger, Della	d/b/a	14971
Ahern,	John M. d/b/a	14971
Motojito	Mutual Ins. Co.	14988
Peoples Commercial	Inc.	14990
Peoples	" "	14991
Peoples	" "	14992
Kirkendall,	Ben R.	14998

I J K L M Mc N O P Q R S T U V W X Y

Direct Index

PLAINTIFF	vs.	DEFENDANT	Page
In the Matter of Estate of Alice Ann		Chappell, deceased	14525
In the matter of Board of		County Commissioners etc	14648
International Shoe Company	vs.	Carmean M. E.	14647
In the matter of the estate of		Ella S. Blue, deceased	14713
" " " of " "		Guardianship of D. S. Jolliff (Grant) alleged incompet	14737
In re, Appropriation of Easement		for Victor Jolliff et al	14840
" " " " "		The Hamilton Bank, E. Liberty	"
" " " " "		Titus, Joe and Zura	14841
" " " " "		Taylor, Susan Titus and Samuel	"
" " " " "		Union Banking Co. W. Mansfield	"
In Re: Board of Township Trustees,		Millcreek Township, Union County, O.	14857
In the Matter of the Presbyterian		Church of Richwood, Ohio	14895
In Re Fulton Creek ditch no. 1272			14951
In re Transfer of Funds of Village		of Milford Center	14956.

Reverse Index

	Page
	14525
	14648
	14647
	14713
mpen	14737
th	14840
erty	"
	14841
ind	"
field	"
©.	14857
	14895
	14951
	14956.

DEFENDANT	ads.
Industrial Commission of Ohio	"
" " " "	"
Incor. Hotel & Bath House	"
Industrial Commission of Ohio	"

PLAINTIFF		Page
Holycross	Henry	14658
Goff	Edna	14719
Case.	Lillian Mae	14905
Dawne,	Walter	14980

J K L M Mc N O P Q R S T U V W X Y

Direct Index

PLAINTIFF	vs.	DEFENDANT	Page
Johnson, The F. M. Co.	"	Schertzer A. E.	14702
John Deere Plow co	"	Phelps, C. B, & C., Nellie, & Florence	14718
John Deere Plow co	"	Richwood Banking co.	14718
Johnson, A. D. et al. as Trustees etc	"	Huffman, W. H. & Eldon	14728 14727
" " " " " " " "	"	Butler Ernest C.	14729
" " " " " " " "	"	Turner Lewis E.	14729
Juers Edna E.	"	Juers Richard J.	14732
Jackson, Jessie, as Trustee etc	"	Mount, Roy A. & Ellen D.	14819
Jackson, Jessie, as Trustee etc	"	Beaty, Carl R. & Ruth	14819
Jackson, Jessie, as Trustee etc	"	Schultz, Leroy G. & Tama	14819
Jefferson Hotel, Inc.	"	Doris H. Koons	14824
Jefferson Hotel, Inc.	"	Richwood Banking co.	14824
Jefferson Hotel, Inc.	"	Fosler Norvil T.	14824
Jefferson Hotel, Inc.	"	Bebr Helen	14824
Jefferson Hotel, Inc.	"	Newson William	14824
Jefferson Hotel, Inc.	"	The Kane Company	14824
Jefferson Hotel, Inc.	"	Shapter W. J.	14824
Junkas Howard	"	Sidner Kenneth & Daisy	14842
" "	"	citizen Fed. Saving & Loan Assn.	14842
" "	"	Skidmore Mary A.	14842
Jacobson J.	"	Randall, T. E. & Kathryne	14849
Jacobson J.	"	Randall, Floyd E. as Adm etc	14849
Jackson Mary E.	"	Jackson Victor R.	14912
Jackson Robert	"	Tick. Laurence P.	14942
Jackson, Annabell (minor)	"	Jackson, Delbert	14947

Reverse Index

DEFENDANT		ads.	PLAINTIFF		Page
Jacobs	R. W.	Vs.	Bellefontaine Nat'l. Bank		14586
Joseph	W. T.	"	Ohio Grain Cooperative Ass'n. Inc		14630
Jerew, Wm, Elsie, Clara, Glen		"	Home Owners Loan Corporation		14657
Johnston, George, William, Josephine		"	Gabriel, Fred, Adm.		14690
Johnston, George, Wm. & Josephine		"	Southard	Harry G.	14691
Johnston, Eugene, Geo. Geo, C. F.		"	Gabriel, Fred, Adm.		14690
Johnston, Eugene, Geo. Geo. C. F.		"	Southard	Harry G.	14691
Jackson,	Jessie, Trustee	"	Mount, Roy A. & Ellen D.		14714
Juers	Richard J.	"	Juers	Edna E.	14732
Jolliff	B. K. & Maude	"	Pletcher	D. F.	14760
~~Jefferson Hotel, Inc.~~		"	Kroons	Doris H.	~~14824~~
Johnson,	Charles C. & Deborah	"	Conklin	Howard	14834
Jolliff,	Victor E. & Ruth	"	Department	Highways	14840
John Deere Plow	Company	"	Federal Farm	Mortgage Corp.	14873
Johnson	Walter	"	Bates	Gertrude	14875
Johnson	Walter	"	Bates	Hurleigh H.	14882
Jackson	Victor R.	"	Jackson	Mary E.	14912
Jackson,	Delbert	"	Jackson,	Annabelle	14947
Jackson,	Delbert	"	Sidnor,	Mary	14947
Jones,	Evelyn Shy	"	Eddy,	Fontabell	14994
Jackson,	Robert	"	Kirkendall,	Ben R.	14998

	Page
	14702
	14718
	14718
	14728
	14727
	14729
	14727
	14732
D.	14819
	14819
	14819
	14824
	14824
	14824
	14824
	14824
	14824
	14824
	14842
	14842
	14842
	14849
	14849
	14912
	14942
	14947

K
L
M
Mc
N
O
P
Q
R
S
T
U
V
W
X
Y

Direct Index

	PLAINTIFF		vs.	DEFENDANT		Page
14514	Kite	R. A.	"	Kost, Laurence L. and Mrs. Laurel		14514
14515	Kite	R. A.	"	Kasher, Richard and Lena		14515
14660	Kimbrough	Amy	"	Kimbrough	Eugene	14660
14665	Keller	C. J.	"	Warren,	Francis L.	14665
	"	"	"	Lee,	George W. and Rosa R	"
	"	"	"	Coulter,	Hazel	"
14676	Kerns, Nora, for Roberta Maxine Grubbs		"	Stubb	Roy Baird	14676
14781	Klinger	Ethel B.	"	Tallman,	O. B. & Mrs. P. A.	14781
14838	Kater	Maybelle	"	Kater	Kenneth N	14838
14848	Kane	Joe	"	Kane	Nellie	14848
14884	Keister	Earl	"	McQuaide	R. F.	14884
14904	Keigley	C. Juanita	"	Keigley	George W.	14904
14961	Kaufman,	Anna	"	Kaufman,	Lawrence	14961
14979	Key,	Lois	"	Key,	Russell	14979
14983	Kappel,	Thomas d/b/a	"	Anthony d/b/a	Helen M.	14983
14995	Kelley	Margaret Marcella	"	Kelley,	Walter Lesley	14995
14998	Kirkendall,	Ben R.	"	Fick,	Lawrence P.	14998
14998	Kirkendall,	Ben R	"	Holycross (Co. Treas)	Edgar A.	14998
14998	Kirkendall,	Ben R.	"	Jackson,	Robert	14998

Kreye
Kreze
Knigh
"
Ker
Kezel
Kings
Kimb
Kocken
Kocher
Koon
Kauf
Kirkn
Kiser
Kaufm
Kegler
K. T. P.
Kersl
Koons
The
Kater
Kane
Kyle
Kyle, B. C
Kyle
Keigl
Kesle
Kerns
Keyés
Kegerta
Kaufm
Kaufm
Key,
Kelley

Reverse Index

	Page	DEFENDANT		ads.	PLAINTIFF		Page
Lamm	14514	Keyes	Alice	"	Tossey	Effie, Treas	14510
ena	14515	Kezerta	Julius	"	"	" "	"
	14660	Knights of Pythias Lodge Essex		"	Rising Sun Temple No. 315		14543
L.	14665	" " " " "		"	Pythias Sisters, Richwood		"
e R	"	Keyes,	Alice	"	Holyeross	Edgar A. Treas	14548
	"	Kezerta,	Julius ohio	"	"	" " "	"
d	14676	Kings Daughters, Marysville,		"	Reed, as Exc.	E. C.	14555
P. a.	14781	Kimbrough	Eugene	"	Kimbrough	Amy	14660
R	14838	Kockendoffer,	Mrs. Marie	"	Gabriel	Fred Adm.	14690
	14848	Kochendoffer	Mrs. Marie	"	Southard	Harry G.	14691
	14884	Koons	Doris H	"	Shapter,	W. J.	14699
w.	14904	Kaufman	Abe	"	Baker	Lizzie L.	14700
ee	14961	Kirman	Wm	"	Hildebrant	R. J. H.	14731
	14979	Kiser	Rachel	"	Howland, Jesse O. d/b/a	Howland Hardware Co	14744
N.	14983	Kaufman,	Maggie, Henry	"	Nicol	Emma	14790
ley	14995	Kegler	Barbara & Paul	"	Nicol	Emma	14790
	14998	K. of P. Lodge #657 - Raymond, Ohio		"	Holyeross, Trea - Edgar A.		14797
a.	14998	Kersey,	Clarnell A.	"	"	" " "	14812
	14998	Koons	Doris H.	"	Jefferson	Hotel, Inc.	14824
		The Kane	Company	"	Jefferson	Hotel, Inc.	14824
		Kater	Kennell H.	"	Kater	Maybelle	14838
		Kane	Nellie	"	Kane	Joe	14848
		Kyle	Robert C.	"	Union County Fed. Savings & Loan	Assn	14855
		Kyle, R. C. also known as Robert C.		"	" " " " "		14856
		Kyle	Lizzie C.	"	" " " " "		14856
		Keigley	George W.	"	Keigley	C. Juanita	14904
		Keeley. A. J. &	Ann	"	Home Owners	Loan Corp.	14933
		Kerns	Nora E. & Nora	"	Union Central Life	Insurance Co. Cin. O.	14945
		Keyes,	Orville E.	"	The Northwestern Mutual Life Ins. Co.		14948
		Kezerta,	Julius, Ino, Lesta and Harry	"	The " " " " "		14948
		Kaufman,	Laurence	"	Kaufman,	Anna	14961
		Kaufman,	Laurence	"	Goff,	Mary	14961
		Key,	Russell	"	Key	Lois	14979
		Kelley, Walter	Kelley	"	Kelley,	Margaret Marelle	14995

L M Mc N O P Q R S T U V W X Y

Direct Index

PLAINTIFF			vs.	DEFENDANT		Page
Le Vally	Myrtle		..	Le Vally	Laurence	14537
Landrum	Alice, by Violet Hatfield		..	Landrum	Earl	14544
Lewis	Mrs. Frank	Trustee	..	McGinnis	Nathaniel	14551
"	"	"	"	Strawser	James	..
"	"	"	"	Collins	T. B.	"
"	"	"	"	Rinehart	Nate	"
"	"	"	"	Burris,	Carroll	"
Lucas	Lucille		..	Calloway	Fred C.	14626
Lattimer	H. M.		..	Lamme, E. T. & Drege		14631
Loy, Dorothy, by	Her mother Clara Wrigat		..	Loy, Geo. a Minor	by his father Nimrod	14708
Lowrey	Homer		..	Brake	Ray	14723
Lawton	Elizabeth	et al Dun	.	Dun.	Annie Holman	14866
"	"	"	"	Griffin	Margaret	14866
"	"	"	.	Willson	Betty	14866
"	"	"	.	Boone	Ann Dun	14866
"	"	"	"	Huntington	National Bank	14866
Langstaff	Guy W.		-	Frericks, as	Admx. Edith L.	14891
Lyborger,	Della, d/b/a		"	Hindall,	Robert & Josephine	14971
Lauchard,	Maxine		"	Lauchard,	Joseph -	14978 -

Reverse Index

	Page	DEFENDANT		ads.	PLAINTIFF		Page
e	14537	Lewis	H. J.	..	Prospect citizens Bank, a corp		14531
	14544	Le Vally	Lawrence	..	Le Vally	Myrtle	14537
el	14551	Landrum	Earl	..	Landrum	Alice by Violet Hatfield	14544
	..	Land Bank Commissioners of	Louisville Ky	..	Braun, George, doing bus. as	Brentwood Grocery	14547
	..	Long	E. N.	..	Reed, as Exec.	E. Milford Center, O.	14553
	..	LeVeck, Florence E. & Ray		..	Farmers & Merchants Bank co of		14581
	..	Lindsey, Charles & Louise		..	Holycross, Treas. Edgar		14610
	14626	Lamme, E. T. & Irene		..	Lattimer	H. N.	14631
	14631	Lasky	Margaret	..	Hickinbotham	Paint co	14642
der od	14708	Lee	Ardo M.	..	Vance	Shirley Kathleen Vance Herbert, Admn. of Leis	14654
	14723	Lee,	George W. & Rosa R	..	Kelles	C. J.	14665
man	14866	Lester	John	..	Vance	Ray.	14670
	14866	Lawson	Mary D.	..	Dungan	John U.	14684
	14866	Lucas,	Cecil L. & Lillian D.	..	Haas	Carl R.	14685
n	14866	Land Bank Commissioner of	Louisville, Ky.	..	Haas	Carl R.	14685
ank	14866	Liggett	Odell	..	Holycross, Treas. Edgar		14687
l L	14891	Langstaff, John Lewis, Margaret D.		..	Gabriel, Fred, Adm.		14690
		Langstaff, Asa, Brown, Henry Waldo		..	Gabriel, Fred, Adm.		14690
kline	14971	Langstaff, Wm Oscar, Edison, Ruby		..	Gabriel, Fred, Adm.		14690
-	14978-	Langstaff, Henry Wellington,	Harlsel	..	Gabriel, Fred, Adm.		14690
		Langstaff, John Lewis, Margaret D.		..	Southard	Harry G.	14691
		Langstaff, Asa, Brown, Henry Waldo		..	Southard	Harry G.	14691
		Langstaff, Wm Oscar, Edison, Ruby		..	Southard	Harry G.	14691
		Langstaff, Henry Wellington, Harlsel		..	Southard	Harry G.	14691
		Loy, Leo, a Minor,	Nimrod Loy Leo's father	..	Loy, Dorothy, by	Leo's Mother Clara Wright	14708
		Lightner, Emerold M. & Clara E.		..	Pendleton	Leo	14751
		Lockwood, Everett, —, Esther,	Lesley Lily	..	Citizens Federal	Savings & Loan Assn	14753
		Lockwood, Aneita Osborne, Carl F.,		..	.. ..	.. ..	14753
		Loveless,	Charles R.		Beightler	D. E.	14769
		Loschky, Elizabeth, John, Laura,		..	Nicol	Emma	14790
		Leppert	Rose J.	..	Holycross, Trees. Edgar A.		14794
		Leacalletta	May	..	Diehl	Virginia	14823
		Land Bank Commissioner of	Louisville Ky.	..	Andrews, Emma C.	Estate of Charles M. Andrews as adm. of the	14830
		Lowry,	Homer & Renewa	..	Union Co. Federal	Savings & Loan Assn	14855
		Langstaff,	S. M. & Mrs S. M.	..	Hatcher, Nell Snowden,	of the Estate of M. Snowden Executrix	14877
		Leller	A. E.	..	Davis	N. E.	14879
		Lewis	Flora	..	Neill	Cecil	14885
		Loveman	Darwin	..	Neer	R. B. d/b/a Armory	14917
		Longbrake	Byron	..	Davis	Dr. J. L.	14925
		Lee	G. W.	..	Moore	Ernest	14934
		Ly France,	Alba Baughman	..	Winston Adm.	Thomas L.	14958
		Louchard,	Joseph	..	Louchard,	Maxine	14978-
		Land Bank Commissioner		..	Botchlett,	Alfred J.	14981

M
Mc
N
O
P
Q
R
S
T
U
V
W
X
Y

Direct Index

PLAINTIFF		vs.	DEFENDANT		Page
Matteson	Charles M	vs	Matteson	Zella Bell	14516
Montgomery	Herbert E	"	Montgomery	Pauline	14640
"	" "	"	Fenton	Louis	14640
Milledge	Thurman	"	Milledge	Christine	14677
Mount,	Roy A. & Ellen	"	Beaty,	Carl R. et. al.	14714
Morelock	Charles S	"	Morelock	George A	14746
Mutual Loan & Savings Co. of Mechanicsburg O		"	Taylor, Lillie Mae	Daniel, Otto	14757
Mead	Clyde	"	Boerger	G. E.	14764
Mader	Maria	"	Mader	Luther	14768
Minder	Dr. D. A.	"	Van Meter	Frank	14820
Miller	M. L.	"	Miller	Charles D.	14826
Myers	Milo L.	"	Bd. of County Commissioners of Union County O.		14829
Myers	Milo L.	"	Griffith, Walter, County Surveyor, Union County O.		14829
Myers	Milo L.	"	Stills	Rollin D.	14829
Mosley	Minnie A.	"	Bd. of County Com. of Union County		14832
"	" "	"	Griffith, Walter, Surveyor of Union Co. O.		14832
"	" "	"	Stills	Rollin	14832
Miner &	Frank	"	Nicol, Laura & E. C.		14836
Miner &	Frank	"	Streng, Lucille & Leroy		14836
Miner &	Frank	"	Union Co. Fed. Savings & Loan		14836
Marsh	Carl M.	"	Marsh	Harry	14859
Myers	Ercil M.	"	Welshimer, E. C. & Opal O.		14892
Myers	Ercil M. & Mary Brooker Wife	"	Myers.	Minnie D.	14892
Musser	Anita L.	"	Musser	Ralph E.	14906
Myers.	Milo L.	"	Griffith, Walter E.		14911
Moore	Ernest	"	Lee	G. W.	14934
Myers,	Milo L.	"	Union Co. Agricultural Society & Union Co. O.		14940
Mattison,	Alyea L.	"	Mattison,	James C.	14962
Milliron,	Phoebe	"	Hillman,	Ralph and Charley	14973
Motorists	Mutual Ins. Co.	"	Smith A/K/A J. W.		14985
Motorists	Mutual Ins. Co.	"	Hi Speed Oil Co.		14985

Reverse Index

	Page	DEFENDANT		ads.	PLAINTIFF		Page
	14516	Morse	Esther	"	Tossey	Effie, Treas	14510
	14640	matteson	zella Belle	"	matteson	Charles M.	14516
	14640	Mather,	Bert	"	Ostrander Bnk. co.		14530
	14677	morse,	Esther	"	Holycross.	Edgar 9. Treas	14548
al.	14714	Minert et al	Frank	"	Nikol	Laura	14558
	14746	Motteler, et al	Mary	"	"		14558
	14757	Marshall, Lester R. & Ciran		"	citizens Federal Savings & Loan Assn of Marysville		14564
	14764	Morris,	Mollie	"	Griffith,	Evan D.	14580
	14768	Miller, Russell, and ———		"	Farmers & Merchants Bank. Co of Milford Center,		14581
	14820	Miller, Clarence & Edith		"	" " " " " "		14581
	14826	Mayberry, T. R. & Mina		"	Hammond	Albert	14597
	14829	Miller	Edward M.	"	Holycross, Treas.	Edgar	14617
	14829	Moeffert	Grace	"	Garee	C. A.	14623
	14829	Mercer, Earl T & Edna C		"	citizens Federal Savings & Loan assn.		14637
	14832	Martin	Bernice	"	Zeliger	Cody	14639
	14832	Montgomery	Pauline	"	Montgomery	Herbert E	14645
	14832	Madison National Bank		"	Holycross,	Edgar, Treas	14619
	14836	Mitchell	Amy E.	"	Union Co. Federal Savings & Loan assn.		14656
	14836	Merchants National Bnk. & Trust Co.		"	" " " " " "		14666
	14836	Milledge	Christine	"	Milledge	Thurman	14677
	14859	Middleworth, Carrie & Charles		"	Hodge, Nina	Hendrickson	14724
	14892	Matuscoff,	John	"	Ripple,	Joe L.	14726
	14892	Mills, May M. Maud L, Geo. P. Jr.		"	Atkinson	Cephas	14741
	14906	Mills, Edward A. Marian, Mark P		"	"	"	14741
	14911	Morelock	George A.	"	Morelock	Charles S.	14746
	14934	Marshall,	Carl J. & Helen	"	Citizens Federal Savings & Loan Assn		14753
Co.	14940	Mader	Luther	"	Mader	Maria	14768
	14962	Murray	Ruth	"	Holycross, Treas.	Edgar 9.	14795
ley	14973	Mather	Leona V.	"	"	"	14802
	14988	Mount,	Roy A. & Ellen D.	"	Jackson,	Jessie, as Trustee et al	14819
	14988	Miller	Charles D.	"	Miller	H. L.	14826
		Marsh	Harry	"	Marsh	Carl, Mt Hardware Co	14859
		Miller	Mary K.	"	Howland, Jesse	O. d/b/a Howland	14744
		Myers	Mintie D.	"	Myers	Cecil M.	14892
		Miller,	Floyd & Ethel	"	Citizen Fed.	S. & L. Assn	14899
		Musser	Ralph E,	"	Musser	Mary Brooks Co Treas Anita	14906
		Morse,	Esther R. & William C.	"	The Northwestern Mutual Life Ins. Company		14948
		Metropolitan	Life Ins. Co	"	Harrison, (Clerk Supt Admr)	Lucille	14954
		Mattison,	James C.	"	Mattison,	Alma L.	14962
		Marshals —	All Deputies	"	Bump,	Eldon	14976
		Morris,	Ella B.	"	Botchlett	Alfred J.	14981
		Mouser	Herbert F.	"	State of Ohio, ex rel. Thomas J. Herbert, Atty Gen. on behalf of Dorothy Shelton		14997

Direct Index

PLAINTIFF		vs.	DEFENDANT	Page
Mc Clung	Belle Lucile	vs	Mc Clung, James Herman	14518
Mc Kitrick	Emilie	"	Mc Kitrick Beach Ft	14542
Mc cracken	Lyle Gray	"	Mc Cracken, Martha Elouise	14634
McConnell	Nellie C.	"	Wood et al. Zelma	14674
"	"	"	McConnell et al. Cloyd E.	14674
Mc Kitrick	K. A.	"	Adamack A. F.	14725
McBain State Bnk.	Michigan	"	Anderson W. C.	14782
Mc cauliffe John V.	McAuliffe Drug Co.	"	The Hickok Oil Co	14887
Mc Daniel,	Ada L.	"	Geigler, Pearl	14989

K
L
M
Mc.

Mc Clu
McAuliff
Mc Kit
Mc Gu
Mc Ca
Mc Ku
Mc crack
Mc In
Mc Mil
Mc Coy,
Mc Conne
McCormuck
McCormick
Mc Alex
Mc Combs
Mc Qua
McCloskey

Reverse Index

	Page	DEFENDANT	ads.	PLAINTIFF	Page
an	14518	Mc Clung, James Herman	vs	Mc Clung Belle Lucille	14518
	14542	McAuliffe, John & Jerry	"	Willis C. A.	14532
se	14634	Mc Kitrick Beach A	"	Mc Kitrick Emilie	14542
	14674	Mc Ginnis Nathaniel	"	The Congregational Christian Church of Raymond	14551
	14674	Mc Carlay H. W.	"	Toops, Herbert A.	14583
	14725	Mc Kurgan Anna C	"	Holycross, Treas. Edgar	14612
	14782	Mc cracken, Martha Elouise	"	Mc cracken Lyle Gray	14634
	14887	Mc Intire Ella	"	Baker B. E.	14661
	14989	Mc Millen, Joe & Mary	"	Union County Federal Saving & Loan Assn.	14663
		Mc Coy, L. J. & Elizabeth	"	" " " " " "	14663
		Mc Connell, et al Floyd E.	"	Mc Connell, Nellie C	14674
		McCormick, Mary Southard, William	"	Gabriel, Fred, Adm.	14690
		McCormick, Mary Southard, William	"	Southard Harry G.	14691
		Mc Alroy J. M.	"	Union Banking co. of W. Mansfield	14738
		Mc Combs, Marion & La Verne	"	Home Owners Loan Corporation	14758
		Mc Quaide R. F.	"	Keister Earl	14884
		McCloskey, Ray & Kathryn	"	Ostrander Banking Co.	14967

N O P Q R S T U V W X Y

Direct Index

PLAINTIFF		vs.	DEFENDANT		Page
The New Del Company, Inc. et al		"	Swihart	D. a.	14550
Nicol	Laura	"	Streng, Lucile & Leroy		14558
"	"	"	Nicol	E. C.	14558
"	"	"	Weis, Jr.	John	14558
"	"	"	Weis	Dora	14558
"	"	"	Minert	Frank	14558
"	"	"	Mottaler	Mary	14558
"	"	"	Corbet	Dora & Mike	14558
"	"	"	Nicol	Laura (adm)	14558
Nicholas	Lucy	"	Nicholas	Simon	14562
Nelson	E. C.	"	Nelson	Daisy Bell	14671
Nelson	Frances (Mrs. for Neill)	"	Nelson,	Albert	14730
Neill, William J.	Guard. of Samuel L.	"	Parson	Harold. a Minor	14745
" " "	" " "	"	Neill	Susannah	14745
Nicol	Emma	"	Loachky,	Elizabeth, John & Laura	14790
Nicol	Emma	"	Kaufman,	maggie & Henry	14790
Nicol	Emma	"	Bishop,	Elizabeth & William	14790
Nicol	Emma	"	Weber	Anna & Henry	14790
Nicol	Emma	"	Kegler,	Barbara & Paul	14790
Nicol	Emma	"	Schmidt,	Wm J, Frances C, Alfred	14790
Nicol	Emma	"	Schmidt,	alma, Frederick J, Lydia C.	14790
Nicol	Emma	"	Schmidt,	Elsie, Gustave, Bertha	14790
Nicol	Emma	"	Schmidt,	Carl, May & John	14790
Nakis Geo, Adm. of Estate of Sarah Nakis, decd		"	Cleveland, Cincinnati,	Chicago & St Louis R.R. a Corp	14827
Neal	Estella	"	Howe	Joe & M. A. Corp	14847
Nakis, Geo. Adm. of Estate of Sarah Nakis decd		"	The New York Central Railroad Co.		14852
Neill	Cecil	"	De Witt,	W. H., Minnie, J. S., Maggie	14885
Neill	Cecil	"	De Witt,	O. P, Lucy, George, Anna, Benigna	14885
Neill	Cecil	"	Roode,	Carrie E. & Roland	14885
Neill	Cecil	"	Neill,	S. P., William, Ollie, Earl, Nellie	14885
Neill	Cecil	"	Lewis	Flora	14885
Neill	Cecil	"	Bowers,	Stella & James	14885
Neill	Cecil	"	Larson	Lorena & William	14885
Neill	Cecil	"	Hornsby,	Hazel Penn & John	14885
Neill	Cecil	"	Neill	Susan	14885
Neill	Cecil	"	Ihrall,	Richard J. as adm. of Estate of Ann E. DeWitt	14885
Neer (Creamery)	R. B. d/b/a	"	Loveman	Darwin	14917
Neer.	Ezra	"	Connolly	Roscoe d/b/a	14929
The Northwestern Mutual Life Ins. Company		"	Keyes,	E. Orville	14948
" " "	" " "	"	Keyesta,	Julius, Inez, Harry & Leota	14948
" " "	" " "	"	Morse,	Esther R. & William C.	14948
" " "	" " "	"	Rogers,	Clayton	14948
" " "	" " "	"	Lancotti,	Virginia & Domonic	14948

K L M Mc. N

northwest
Nicol
Nicol,
Nicho
Nelson
Newbor
Newbor
Norber
Norber
New Yor
Nelson
Neill
Newson
Nicol,
New York
Neel
New York
Neill, S. P, C

Reverse Index

	Page	DEFENDANT		ads.	PLAINTIFF		Page
	14550	Northwestern Mutual Life Ins. Co.		"	Chain	Wm Guy	14528
	14558	Nicol et al	E. C.	"	Nicol	Laura	14558
	14558	Nicol,	Laura (adm.)	"	"	"	14558
	14558	Nichols	Lemion	"	Nichols	Lucy	14562
	14558	Nelson	Daisy Bell	"	Nelson	E. C	14671
	14558	Newborn, Nellie Turner		"	Gabriel, Fred, adm.		14690
	14558	Newborn, Nellie Turner		"	Southard	Harry G	14691
ke	14558	Norberry	Mrs. Glen	"	Gabriel, Fred, Adm		14690
)	14558	Norberry	Mrs. Glen	"	Southard	Harry G	14691
	14562	New York Central	Railroad	"	Fravel	W. E.	14717
o	14671	Nelson,	Albert	"	Nelson,	Frances (minor) Neill	14730
	14730	Neill	Susannal	"	Neill, Wm J., Guard of	Samuel L.	14745
on	14745	Newson	William	"	Jefferson	Hotel, dec	14824
	14745	Nicol, Laura & E. C.		"	Minert	Frank	14836
ura	14790	New York Central	Railroad Co. a Corp.	"	Sears	Floyd	14837
y	14790	Neel	William	"	Bailey	Wilson	14851
iam	14790	New York Central	Railroad Co. a Corp.	"	Geo. Nakis, Adm. of the	Estate of Sarah Nakis, decd	14852
	14790	Neill, S. P, William, Allie, Earl, Nellie		"	Neill	Cecil	14885
	14790						
d	14790						
ia C.	14790						
la	14790						
	14790						
	14790						
ino.	14827						
	14847						
p.	14852						
gie	14885						
gia	14885						
d	14885						
lie	14885						
	14885						
	14885						
ain	14885						
	14885						
	14885						
	14885						
	14917						
	14929						
	14948						
ata	14948						
e C.	14948						
	14948						
ic	14948						

O P Q R S T U V W X Y

Direct Index

PLAINTIFF	vs.	DEFENDANT	Page
Ostrander Ohio Ostrander Banking Co. of	"	Smith, Lida & William	14524
" " " " "	"	Mather, Bert	14530
" " " " "	"	Gabriel Elza	"
Ohio Grain Co-operative Assn. Inc.	"	Henderson Mary	14584
" " " " "	"	Henderson, Mary J. & C.O.	14630
" " " " "	"	Otterbein College	14630
" " " " "	"	Joseph W.T.	14630
Ostrander Banking Co. of Ostrander, Ohio	"	Cain, Jennie A. & S.E.	14770
Ostrander Banking Co.	"	McCloskey, Ray & Kathryn	14967

K
L
M
Mc
N
O

Reverse Index

	Page	DEFENDANT	ads.	PLAINTIFF	Page
nn	14524	O'Brien Charles A.	"	Peoples Savings & Loan Co of Urbana	14553
	14530	Otterbein College	"	Ohio Grain Cooperative Assn. Ins.	14630
	"	Ohio Bureau of Credits Ins. Co.	"	Union Co. Fed - S. & L. Ass'n.	14666
	14584	Organ, Alfred M. & J. W.	"	Columbus Mutual Life Ins. Co,	14695
o.	14630	Ogle, Mrs. Della	"	Gabriel Fred. Adm.	14690
	14630	Ogle Mrs. Della	"	Southard Harry E.	14691
	14630	Organ, John W, Bettie, his wife	"	Prudential Insurance Co. of America	14748
.	14770	Ohio Baptist Convention of Granville	"	Citizens Federal Savings & Loan Ass'n	14753
	14967	Ormerod, Herbert L. & Frances K.	"	Home Owners' Loan Corp.	14870
		Ohio Bureau of Credits	"	Union Central Life Ins. Co. Cinn, Ohio	14943
		Organ, John	"	Poling, Bessie L.	14946
		Officials, Police, city, County, Marysville	"	Bundy, Eldon	14976

P
Q
R
S
T
U
V
W
X
Y

Direct Index

PLAINTIFF		vs.	DEFENDANT		Page
Parr	Margaret Kinnear, Thelma	..	Parr	Clarence	14512
Plemmons, Gladys M, Ely		..	Plemmons	John	14520
Prospect citizens Bank a corp		..	Lewis	H. J.	14531
"		..	Hollenback	C. L.	14531
Patrick	Ruth.	..	Arthur	George Elbert.	14524
Pythias Sisters, Richwood		..	Trustees of North Star Lodge No. 452		14543
.. . ..		..	Knights of Pythias Lodge, Esser		14543
Peoples Savings & Loan Co. of Urbana, Ohio		..	Buckingham, Edward & Mina		14553
" " . " " " "		..	Hoke	Geo. W.	14553
" " " " " " "		..	O'Brien	Chas. A.	14553
.. ..		..	The Williamson Realty Co.		14553
" " " " " " "		..	Brumbaugh	Robert N.	14553
.. " . " " " "		..	Ruth	Frank	14553
Potomac Ins. Co. of District of Col		.	Howard	Elijah D.	14556
Preachers Aid Society of O.A.C.J.M.B.		..	Sayre, Imogene & J. L.		14557
Peoples Commercial Inc.		..	Davis,	Emil L.	14560
Peoples-Commercial Inc.		..	Pugh, Willis L. M.D,	Martha H.	14587
Peelle	Evelyn J	..	Shipely	Fred	14628
Peelle	Richard	..	Shipely	Fred	14629
Patterson	Ralph	..	Patterson	Cloa	14645
Porschet	Charles	..	Porschet	Cora	14649
Pierson Lumber Co.		..	Remington	Hugh G.	14696 14728
Powell, Frank, et al. as Trustees et c		..	Huffman	W. H. & Elden	14727
Powell, Frank, et al. as Trustees et c		.	Butler	Ernest C.	14729
.. ..		.	Turner	Lewis E.	14729
Phillis	Verne H	..	Drumm	Eugene	14735
Prudential Insurance Co. of America		..	Cowgill	Marion W.	14748
Prudential Insurance Co. of America		.	Organ, John W, & Bettie his wife		14748
Prudential Insurance Co. of America		..	Columbus Mutual Life Insurance Co.		14748
Prudential Insurance Co. of America		.	Armintrout	H. C.	14748
Prudential Insurance Co. of America		.	Buckeye Building & Loan Assn		14748
Pendleton	Leo	..	Lightner,	Emerald & Clara E.	14751
Phelps	Everett Eugene	..	Phelps	Irene	14759
Pletcher	D. F	.	Jolliff,	B. K. & Maude	14760
Page	John T	..	Page, Winfield F,	Guy, Francis	14874
.. ..	.. ..	..	Shankland	Verna	..
..	.. ..	..	Wuertz	Esther	..
..	.. ..	..	Page.	Harold & Elmira	..
..	.. ..	..	Teller	Olive	..
Peoples Saving & Loan Co. of	Urbana, O.	..	Taylor,	Frank S. & Iva M.	14886
Parthemer	Richard T.	"	Parthemer.	Lucile N	14907
Pretz, L. A. Guard of	Flora Blaney et al	.	Bigelow	Baxter Blaney	14915
Panhorwood	Evert E.	"	Clapsaddle	Lesta	14918
Poling,	Bessie L.	"	Haynam, (Trustee)	H. C.	14946
" "	" "	"	Organ,	John	14946
" "	" "	"	Dunlap,	Raymond, Wm. H, & Harry	14946
" "	" "	"	Bard,	Blanche	14946
Phipps,	Albert	"	Schreve,	Lawrence	14965
Peoples Commercial Inc.		"		Hamilton, G.G.	14990
Peoples Commercial Inc.		"		Hamilton, G.G.	14991

K L M Mc. N O P

See U-V-for P's

Reverse Index

	Page	DEFENDANT		ads.	PLAINTIFF		Page
	14512	Phipps	J. W.	"	Tossey	Effie Treas.	14502
	14520	Parr	Clarence	"	Parr	Margaret Thelma	14512
	14531	Plemmons,	John	"	Plemmons, Gladys, by Kinnear,		14520
	14531	Porter	Myrtle	"	Reed, as Exec.	E. C.	14556
ert.	14524	Porchet, et al.	Dora & Mike	"	Nicol	Laura	14558
52	14543	The Park Hotel,	Inc.	"	Wayne Colorplate	company of Ohio	14578
sep	14543	Pugh, Willis L, (M.D),	Martha H.	14587	Peoples - Commercial	Inc.,	14587
na	14553	Penn Oil	Co.	"	Cetyl, (Guard)	Clifton L.	14590
	14553	Plain city Home &	Savings Co.	"	Holycross,	Treas. Edgar	14602
	14553	"	"	"	"	"	14615
	14553	Phelps	David	"	"	"	14619-14620-14621
	14553	Piccozzi	Clara	"	Belt	Rolla	14624
	14553	Patterson	Cloa	"	Patterson	Ralph	14645
	14556	Porschet	Cora	"	Porschet	Charles	14649
	14557	Plain city Home &	Savings Co	"	E. E. Shedd	Mercantile Co.	14680
	14560	Patterson, Andrew	Allen, Elzia Jane	"	Gabriel,	Fred, Adm.	14690
a H.	14587	Price	Dorothy	"	Gabriel,	Fred, Adm.	14690
	14628	Patterson, Andrew	Allen, Elzia Jane	"	Southard	Harry G	14691
	14629	Price	Dorothy	"	Southard	Harry G.	14691
	14645	Pates	James	"	Gabriel,	Fred, Adm.	14690
	14649	Patterson	Myrta	"	Gabriel,	Fred, Adm.	14690
	14696	Pates	James	"	Southard	Harry G.	14691
	14728						
	14727	Patterson	Myata	"	Southard	Harry G.	14691
	14729	Pemberton, Harry E. &	Weltha A.	"	citizens Federal	Savings & Loan Assn. of Marysville	14712
	14729	Phelps, C. B, & C,	Nellie, Florence	"	John Deere	Plow Co neill	14718
	14735	Parson	Harold	"	Neill, Wm J.	Guard. of Samuel L.	14745
	14748	Phelps	Irene	"	Phelps	Everett Eugene Aubrey son. Store	14759
ge	14748	Pfarr	Anthony	"	Baldridge, D.B. dba	Western	14775
Co.	14748	Plain city Home &	Savings Co.	"	Holycross,	Treas. Edgar A.	14795
	14748	Palen	Hand	"	"	"	14800
	14748	Poulton,	Curt A. & Verna	"	"	"	14808
E.	14751	Paver, Howard, J. J,	Harry, J. W,	"	Diehl	Burton Vina	14823
	14759	Plain city Home &	Savings Co.	"	Andrews,	Estate of Charles M. Andrews Emma C. as Adm. of the	14831
	14760	Page, Winfield F,	Guy, Francis	"	Page	John T.	14876
ics	14876	Page, Harold &	Elmira	"	Page	John T.	14876
	"	Piper	Ralph M.	"	Wilgus	D. A.	14890
	"	Parthemer,	Lucile N.	"	Parthemer,	Richard T.	14907
a	"	Pemberton, Harry E.	& Weltha A	"	Columbus Producing	Credit Assn.	14923
	"	Pinyard, Nellie,	& Homer L.	"	Citizens Fed. S.	& L. Association	14958
n.	14886	Parker,	Earl E.	"	Hooper, C. A. adm. of	Margaret Parker	14968
	14907	Pozler	Wm. Pros. att.	"	Bump,	Eldon	14976
ay	14915	Priddy,	Earl V.	"	Priddy,	Dorothy	14982
	14918						
	14946						
	14946						
ry	14946						
	14946						
	14965						
y.	14990						
y.	14991						

Q R S T U V W X Y

Direct Index

B. PLAINTIFF		vs.	DEFENDANT		Page
Bunk,	Eldon	"	Roosa,	U.S.- Sheriff.	14976
" ,	"	"	Brown,	Clarence, Marshal	14976
" ,	"	"	Gilbert,	Frank, Night Marshal	14976
" ,	"	"	Porter,	William, Pros. Att.	14976
" ,	"	"	Thraul,	Richard, city Solicitor	14976
" ,	"	"	Robinson,	Clyde, mayor.	14976
" ,	"	"	Sheriffs,	all Deputies.	14976
" ,	"	"	Marshal,	" "	14976
" ,	"	"	Officials,	Police, city & Co. in Marpville,	14976.
Banks,	Russell S. (Trustee) (etc.)	"	Reed,	Anna	14978
"	" " " "	"	Swain,	Josephine	14978
"	" " " "	"	Armstrong,	Helen	14978
"	" " " "	"	Gray,	W. W.	14978
"	" " " "	"	Gay,	Nellie	14978
"	" " " "	"	Gay,	Nellie Lorain (minor)	14978
"	" " " "	"	Oleman,	William L. (Adm.) (etc.)	14978
Botchlett,	Alfred J.	"	Morris,	Ella B.	14981
"	" "	"	Federal Land Bank of Louisville,		14981
"	" "	"	Land Bank Commissioner		14981
Baker,	Helen	"	Baker,	Yuba A.	14996
Barlow,	Violet Dean (a minor)	"	Barlow,	Charles	15000

K L M Mc. N O P Q

Reverse Index

	Page
/.	14976
chal	14976
Marshal	14976
t.	14976
icitor.	14976
/.	14976
.	14976
	14976
Marpville,	14976.
	14978
	14978
	14978
	14978
	14978
or)	14978
dgm.)	14978
tc.)	14981
	14981
	14981
	14996
	15000

DEFENDANT	ads.	PLAINTIFF	Page

R S T U V W X Y

Direct Index

PLAINTIFF	vs.	DEFENDANT	Page
Ridge Park W	..	Ridge Virginia L	14519
Rising Sun Temple No. 315, et al	..	Trustees of North Star Lodge No. 452	14543
.. ..	..	Knights of Pythias Lodge, Essex	14543
Rice Ethel S Baldwin, and Exec of Mina S. Baldwin	..	Rice Ralph W.	14545
Reed, E.C. as Exec. of Estate of James	..	Smith, Alvera E & Chester D.	14553
.. ..	..	Simpson Iva S.	..
.. ..	..	Hansen Winifred S	..
.. ..	..	Baldwin, Frank R. & Lewis R.	..
.. ..	..	Sterns Alta S	..
.. ..	..	Hart, May S. & Deane L.	..
.. ..	..	Porter Myrtle	..
.. ..	..	Long E. N.	..
.. ..	..	Reed Ernest C	..
.. ..	..	Broadway Baptist Church, Broadway, Ohio	..
.. ..	..	Kings Daughters, Marysville O	..
.. ..	..	The American Baptist Foreign Missionary Society	..
.. ..	..	American Home Mission Society	..
.. ..	..	Woman's American Baptist Home Mission Society	..
.. ..	..	Woman's Baptist Home Mission	..
Robinson, G. E.	..	Thompson Hamer	14592
Roehl Arnold E	..	Eickemeyer, C. H. & Ella	14595
Richter, Frank & Lillian	..	Howard, Walter & Theresa	14625
.. .. ..	..	Rice Bernice	..
Rausch Ernest C	..	Rausch Mary	14646
Rockhold L. B. & C. 13	..	Rockhold, L. G. & L. C.	14651
Robinson T. L	..	Robinson Ethel	14681
Ripple Joe H.	..	Matusoff Ralph - John Sally Shoup	14726
Robson, Edward, a minor, by Wm Robson	..	Shoup, Ralph a minor &	14867
Roberts, Dorothy Mae (Minor)	..	Roberts, Carl Arthur	14909
Riggs Henrietta	..	Riggs Louis H.	14913
Robson, Wm.	..	Shoup, Ralph	14927
Richmond, D. M. as adm. [Paul Wyatt Dec'd.]	..	The Fisher Brass Company	14928
Rausch, Thelma (minor)	..	Rausch, Pearl	14931
Richmond, D. M. Adm. of Paul Wyatt Dec'd.	..	Fisher Brass, Inc.	14952
Rausch, Florence	..	Burns, John & Henry	14972
[illegible]	.		

K L M Mc. N O P Q R

Rogers
Rhod
Rost
Ridge
Richu
Rice
Roge
Rhod
Rine
Ruth
Reed
Rowland
Rausch
Russe
Rau
Rels
Rice
Rave
Rockh
Roula
"
Richard
Roa
Robin
Radel
Robin
Bernic
Richwo
Roos
Reed
Reitz
Richu
Robinso
Randa
Randal
Rudger
Roode,
Rau
Rober
Richie
Robert
Riggs
Falls
Richwo
Rogers
Reilly
Rossa
Robinso
Reed

Reverse Index

	Page
	14519
.452	14543
sex	14543
	14545
D.	14555
	"
	"
R.	"
	"
	"
	"
	"
O	"
	"
	"
	"
	"
	"
	14592
	14595
	14625
	"
	14646
	14651
	14681
	14726
loop	14867
	14909
	14913
	14927
	14928
	14931
	14952
	14972

DEFENDANT		ads.	PLAINTIFF		Page
Rogers	clayton	"	Tossey	Effie Treas	14510
Rhodes	Virginia	"	"	" "	"
Rost,	Lawrence L. & Mrs. Lawrence L.	"	Kite	R. A.	14514
Ridge	Virginia L.	"	Ridge	Park W.	14519
Richwood	Banking Company	"	Tossey	Effie Treas	14521
Rice	Ralph W.	"	Rice	Ethel	14545
Rogers,	Clayton	"	Holycross,	Edgar A. Trea	145-48
Rhodes,	Virginia	"	"	" " "	"
Rinehart	nate	"	congregational	Christian Church of Raymond	14551
Ruth	Frank	"	Peoples Saving	& Loan Co. Urbana	14553
Reed	Ernest C	"	Reed, as. Exec.	E. C.	14555
Rowland, a.j.,	Joan, Earl & Ralph	"	Van Atta	Angeline	14571
Rausch,	Verna M. & Arnold	"	Amrine	Kenneth J.	14594
Russel	Ruby	"	Citizen	Federal Savings & Loan	14600
Rausch	C. J.	"	Holycross,	Treas Edgar	14619-14620 14621
Reinhart,	Edward	"	Belt	Rolla	14624
Rice	Bernice	"	Richter,	Frank & Lillian	14625
Rausch	Mary	"	Rausch	Ernest C	14646
Rockhold,	L. B. & L. C	"	Rockhold	L. B. & C. B.	14651
Rowland,	Andrew J. - Earl V. - Lora	"	Van Atta	Lt. Ray	14662
"	Ralph J. - Wilma - Clara Jean minor	"	"	" "	"
Richards,	C. W. & Lenora	"	Union County	Federal Savings & Loan Assn	14663
Roach	William F.	"	"	" " " "	14663
Robinson	Ethel	"	Robinson	L. L. of Marysville	14681
Radebaugh	E. C.	"	Union County	Farm Bureau Coop Assn	14682
Robinson	Sarah A.	"	E. E. Ladd	Mercantile Co	14680
Rennington	Hugh G.	"	Pierson	Lumber Co	14696
Richwood	Banking Co	"	John Deere	Plow Co.	14718
Roosa,	U. S. Sheriff	"	Bump	Eldon	14740
Reed	Muriel	"	Diehl	Vina	14823
Reitz	Grace	"	Diehl	Vina	14823
Richwood	Banking Co.	"	Jefferson Hotel Co.	Inc. & estate of Charles M. Andrews	14824
Robinson,	Lenald A. & Lewis R.	"	Andrews,	Emma C. as adm. of Est.	14830
Randall,	F. E. & Kathryn	"	Jacobson	I.	14849
Randall,	Floyd E. as Adm.	"	Jacobson	I.	14849
Rudgeway	Bessie	"	Holycross,	Edgar Treas	14815
Roode,	Carrie E. & Roland	"	Neill	Cecil	14885
Rausch	M. L.	"	General	Shoe Corp.	14889
Roberts	mat	"	Durrett	Walker	14898
Richie,	Josephine B	"	Citizen	Fed. S. & L. Assn.	14899
Roberts,	Carl Arthur	"	Roberts,	Dorothy Mae	14909
Riggs	Louie H	"	Riggs	Henrietta	14913
Ralisch,	Pearl	"	Ralisch	Thelma (minor)	14931
Richwood	Lumber Co.	"	Union Central	Life Insurance Co. Ann.	14945
Rogers,	Clayton	"	The Northwestern	Mutual Life Insurance Co.	14948
Reilly,	Marguerite, Supt.	"	Emmert	Irene	14949
Roosa,	U. S. Sheriff	"	Bump,	Eldon -	14976
Robinson,	Clyde, Mayor	"	Bump,	Eldon -	14976
Reed	Anna	"	Banks,	Russell S. Trustee	14978

S T U V W X Y

Direct Index

	PLAINTIFF	vs.	DEFENDANT	Page

K
L
M
Mc.
N
O
P
Q
R

Richu

Fick
Fishe
Freem
Federa
Fick,

Reverse Index

	Page		DEFENDANT	ads.	PLAINTIFF		Page
			Richwood Banking Co.	"	Wm R. Cameron, adm.		14985
			Fick Laurence P	adv.	Jackson Robert		14942
			Fisher Bros. Inc.	"	Richmond, adm. D. M.		14952
			Freshwater L. C.	"	Webb,	Chas. L	14974
			Federal Land Bank of Louisville	"	Botchlett,	Alfred J.	14981
			Fick, Laurence P.	"	Kirkendall,	Ben R.	14998

S
T
U
V
W
X
Y

Direct Index

PLAINTIFF		vs.	DEFENDANT		Page
Shaw	Weldon C.	"	Westlake	E. B. Jr.	14506
Stoll	George	"	Strewing	Arnold B.	14522
Stillings	Mary R	"	Stelling	Donald	14546-14673
"	"	"	The Champaign Furniture Co.		"
Smith	Lucy B.	"	Smith, Fred D. & Edna B.		14552
Smith,	Myrna	"	Smith, Charles Walter		14589
Snouffer	catharine	"	Snouffer	Leslie	14635
Stitzel	mary	"	Stitzel	Leo a.	14659
Standard Portland Cement Co.		"	Collins	L. N.	14664
Stillings.	Mary R.	"	Stellings	Donald	14673
"	"	"	Champaign Furniture Co.		"
E. E. Shedd Mercantile Company		"	White	L. H. & Etta	14680
" " "		"	Plain City Home & Savings Co.		14680
Southard	Harry G.	"	Fullerton	Frances Southard	14691
"	"	"	Weiss	Marion Southard	14691
"	"	"	Southard, John Stevenson, Mary Janet, Barbara Lelia		14691
"	"	"	McCormick, Mary Southard, William		14691
"	"	"	Williams	Clara Hall	14691
"	"	"	Johnston, George, William, Josephine		14691
"	"	"	Camp	Mabel Johnston	14691
"	"	"	Patterson Andrew	Allen, Eliza Jane	14691
"	"	"	Fairall	Millie Patterson	14691
"	"	"	Langstaff, John Lewis, Margaret D, Asa		14691
"	"	"	Langstaff, Brown, Henry Waldo, Edson		14691
"	"	"	Langstaff, William Oscar, Ruby, Hartsell		14691
"	"	"	Langstaff	Henry Wellington	14691
"	"	"	Beddoes, Rachel C. Langstaff, Elsie, Ella		14691
"	"	"	Wintermute, Grace, John Adams, Margaret		14691
"	"	"	Price	Dorothy	14691
"	"	"	Fulton	Josephine M.	14691
"	"	"	Woltjen	Lois	14691
"	"	"	Amrine, Ottie M. Louis F. Porter, Dora		14691
"	"	"	Stillings	Carrie	14691
"	"	"	Blue, John, Phyllis, David		14691
"	"	"	Turner	Minnie	14691
"	"	"	Holmes	Jennie	14691
"	"	"	Newborn	Nellie Turner	14691
"	"	"	Spain	Lucy & Marcus	14691
"	"	"	Gray	Sarah	14691
"	"	"	Southard	Tommie L.	14691
"	"	"	Gabriel, Fred Adm of Est. of Ella Blue		14691
E. E. Shedd Mercantile Company		"	Robinson	Sarah A.	14680
Southard	Harry G.	"	Johnston, Eugene, Geo, Geo, C. F.		14691
"	"	"	Camp,	Horace J. & John	14691
"	"	"	Bates	James	14691
"	"	"	Patterson	Myrta	14691
"	"	"	Norberry	Mrs. Glen	14691
"	"	"	Fairall, Herbert & Otis, Evelyn, Richard		14691
"	"	"	Fairall, Dorothy	Bernadine, Dallas	14691

See Back of Index

K L M Mc N O P Q R S

Sum Scho Scru Stin Smit Still Swit " " Stra Smi Smith, Simpso Stern Sayre Stberg Seama Shirk Shir Shirk Shir Squire. Schei Spirit Sche Shirk Smit Sap Shipel Shipe Shipe Snouff Showers Stitzel Shroy Stel Sauer Southard Southard Stilling Spain Southa Southar Stiller Spain, South Sarge Sarge Schieder Schert Schieder

Reverse Index

	Page	DEFENDANT		ads.	PLAINTIFF		Page
r.	14506	Summerfield	Peter	"	Tossey	Effie, Treas	14503
3.	14522	Schofield	John (Trustee)	"	Weldon.	Jack	14508
	14546/14673	Scribner,	Martha	"	Tassey	Effie - Treas	14505
Co.	"	Stimmel,	Nelle	"	"	"	"
3.	14552	Smith, Lida & William		"	Astrander Banking Co. of Astrander		14524
ter	14589	Stillings	Donald	"	Stillings	Mary R	14546
	14635	Swihart	D. a	"	The Ney Oil company Inc		14550
	14659	" "	" "	"	General Exchange Ins Corp		14553
	14664	Strawser	James	"	The congregational Christian Church of Raymond, Ohio		14551
	14673	Smith, Fred D & Edna B.		4	Smith	Lucy P.	14552
Co.	"	Smith, Alvero E. & Chester D.		"	Reed, as. Exec.	E. C.	14553
ta	14680	Simpson	Iva S.	"	" " "	" "	14553
o.	14680	Sterns	Alta S.	"	" " "	" "	"
uthard	14691	Sayre, Imogene & J. L.		"	Preachers Aid Society J M P.		14557
thard	14691	Streng, Lucile & Le Roy		"	Nicol	Laura	14558
Lelia	14691	Seaman, Kathryn & Lyn		"	Dever	Harold	14563
lliam	14691	Shirk, Don B, Ada, Floyd, Thomas		"	Holy-cross,	Edgar, Treas.	14567
d	14691	Shirk Jr,	Don & wife	"	"	" "	"
oline	14691	Shirk	Vernon	"	"	" "	"
ston	14691	Shirk	Don B. & Ada	"	"	" "	14568
Jane	14691	Squire, S. H. Supt. of Banks		"	Union Co. Federal Savings & Loan Assn		14573
son	14691	Scheidler, et al	Jacob	"	Caryl, (Guard.)	Clifton L	14575
Asa	14691	Smith, Charles Walter		"	Smith,	Myrna	14589
son	14691	Scheiderer,	Jacob	"	Caryl. (Guard)	Clifton L.	14590
artsell	14691	Shirk	Eva & Edgar	"	Bushong	E. J.	14599
gton	14691	Smith	Wyman S	"	Holycross,	Treas. Edgar	14604
Ella	14691	Sayton	Cora	"	Belt	Rolla	14624
garet	14691	Shipely	Fred	"	Althen	Isabella E.	14627
	14691	Shipely	Fred	"	Peelle	Evelyn J	14628
.	14691	Shipely	Fred	"	Peelle	Richard	14629
	14691	Snouffer	Leslie	"	Snouffer	catharine	14635
Dora	14691	Showers Brothers Co. of Bloomington		And "	Union Co. Federal Savings & Loan Assn		14656
	14691	Stitzel	Leo	"	Stitzel	Mary	14659
	14691	Shroyer, G. W.	Shroyer & Co. of Clayton O. an individual - d.b.a.	"	Union Co. Fed. S. & L. Assn		14666
	14691	Stillings	Donald	"	Stillings	Mary R.	14673
	14691	Sauers	Margaret D.	"	Dungan	John W.	14684
er	14691	Southard, Harry G, John Stevenson		"	Gabriel,	Fred, Adm.	14690
us	14691	Southard, Mary Janet, Barbara	Lelia	"	"	" "	14690
	14691	Stillings	carrie	"	Gabriel,	Fred, Adm	14690
	14691	Spain,	Lucy & Darcus	"	Gabriel,	Fred, Adm	14690
Blue	14691	Southard, John Stevenson,	Lelia	"	Southard	Harry G.	14691
s.	14680	Southard, Mary Janet,	Barbara	"	Southard	Harry G.	14691
. F	14691	Stillings	carrie	"	Southard	Harry G.	14691
ohn	14691	Spain, Lucy, &	Darcus	"	Southard	Harry G	14691
	14691	Southard	Tommie L.	"	Southard	Harry G.	14691
	14691	Sargeant	Mrs. Josephine	"	Gabriel	Fred, Adm.	14690
	14691	Sargeant	Mrs Josephine	"	Southard	Harry G	14691
ard	14691	Scheiderer, Jeanne &	Harold	"	Baby	Claud	14701
Dallas	14691	Scheitzel,	A. E.	"	Johnson Co.	T. N.	14702
		Scheiderer,	Herman C, Marie L	"	Fox	Mrs. Barbara	14704

T U V W X Y

Direct Index

	PLAINTIFF	vs.	DEFENDANT	Page

K
L
M
Mc.
N
O
P
Q
R
S

Schulz
Schepp
Shear
Stepho
Schal
"
Schmid
Schmid
Schmid
Schmi
Scheu
Sidel
Schull
Steven
Spring
Shapt
Stills
"
"
Smith
Shear
Streng
Sidner
Skidm
Snyder
Solom
Shoop,
Storey,
Stephens
Shank
Snid
Spay
"
Stitze
Squoth
Schree
Spill
Speriff
Scheider
Spain
Spith
Spith
Spith,
Shoem
Shoema
Shy, I

Reverse Index

Page	DEFENDANT		ads.	PLAINTIFF		Page
	Schultz,	Leroy C & Tama	"	Mount,	Roy A. & Ellen M.	14714
	Scheppele,	Adolphe	Lorena	Cameron	Wm. P. adm.	14723
	Shearer	Otway B.	"	Caryl	Clifton L.	14756
	Stephens	Walter N.	"	Stephens	Edward M.	14766
	Schalip	Clarence	"	Schoenleb	John, Adm	14780
	"	"	"	"	" "	14779
	Schmidt, Wm J,	Frances C,	Alfred	Nicol	Emma	14790
	Schmidt, Alma,	Frederick J, &	Edna C.	Nicol	Emma	14790
	Schmidt, Elsie,	Gustave, &	Bertha	Nicol	Emma	14790
	Schmidt, Carl,	May, &	John	Nicol	Emma	14790
	Scheidecer,	John L.	"	Holy Cross	Edgar A. Treas	14798
	Sidel	George E.	"	"	" " "	14810
	Schultz,	Leroy G. &	Tama	Jackson,	Jessie as Trustee	14819
	Stevens	Clara M.	"	Holycross,	Edgar A. Treas.	14822
	Springs	Walter	"	Diehl	Vina	14823
	Shapter	W. J.	"	Jefferson	Hotel, Inc.	14824
	Stills	Rollin	"	Myers	Milo L.	14829
	"	"	"	Gay,	James H. & Mary B	14832
	"	"	"	Mosley	Minnie A	14832
	Smith	Mary Louise	"	Smith	John W.	14833
	Shearer	Otway B.	"	Caryl	Clifton L	14835
	Streng,	Lucille & LeRoy	"	Menert	Frank	14836
	Sidner,	Kenneth & Daisy	"	Jenks	Howard	14842
	Skidmore	Mary A.	"	"	"	14842
	Snyder,	Thomas B. &	Elma	Union Co. Gen.	Federal Savings & Loan on behalf of Lulu Butler	14855
	Solomon	Benjamin D.	"	State of Ohio, ex rel	Thomas J. Herbert, atty. Gen.	14868
	Shoup, Ralph, a	minor by	Estella Shoup	Robson, Edward a minor, by		14867
	Storey, Earl, d/b/a	Walkers Store	"	The Union Store	Co.	14869
	Stephens, Walter	N. &	Hazel	Home Owners	Loan Corp.	14871
	Shandland	Verna	"	Page	John T.	14876
	Snider	Lamont	"	Snider	French	14888
	Spayth	A. Dwight	"	Sheaffer	Fred	14893
	"	"	"	"	Bessie	14894
	Stitzel	Leo A.	"	Stitzel	Myrtle	14897
	Squsotti,	Virginia,	adg Domonic	The Northwestern	Mutual Life Ins. Company	14948
	Schreese,	Lawrence	"	Phipps,	Albert	14965
	Stewart,	Imogene	"	Stewart,	Clifton E.	14969
	Spillman,	Ralph Ed &	Charley	Milliron,	Phoebe	14973
	Speriffs,	all Deputies	"	Bump,	Eldon	14976
	Scheiderer,	John L.	"	Doellinger,	Albert	14977
	Sgrain,	Josephine	"	Banky	Russell S. Trustee	14978
	Smith,	J. E. &	Merton	Atkinson,	C. F.	14984
	Smith,	Amy	"	Wm R. Cameron,	Adm.	14985
	Smith,	J. W. J.	d/b/a	Motorists Mutual	Ins. Co.	14988
	Shoemaker, Alma,	Walter,	Fred	Eddy	Fontabell	14994
	Shoemaker, Robert,	Herbert,	Edgar	Eddy	Fontabell	14994
	Shy, Ida, Ed, Edward,	Ray &	Kenneth	Eddy	Fontabell	14994

T U V W X Y

Direct Index

	PLAINTIFF		vs.	DEFENDANT		Page
	Tossey,	Effie, Treas.	"	Eastman,	George & Lola	14501
	"	" "	"	Evans	Piere a.	14502
	"	" "	"	Phipps	J. W.	"
	"	" "	"	Summerfield	Peter	14503
	"	" "	"	Volbrath	catherine	14504
	"	" "	"	Diehl	Wm	14505
	"	" "	"	Gregg. Harry,	Charles, Dewey	14506
	"	" "	"	Gregg, George Jr.	John, Earl	"
	"	" "	"	Gregg,	Nate & George B	"
	"	" "	"	Reyes	alice	14510
	"	" "	"	Rogers	clayton	"
	"	" "	"	Rhodes	Virginia	"
	"	" "	"	Rezerta	Julius	"
	"	" "	"	Morse	Esther	"
	"	" "	"	Weykoff, Maud -	Herschell - Mary - Guy	14505
	"	" "	"	Weykoff - George Jr.	Dalles Carl, Meredith & Richard	"
	"	" "	"	Allen	J.C. and Rose	14521
	"	" "	"	The Richwood	Banking Co.	"
	Thorpe	Ruth	"	Thorpe	Pearl	14549
	Thompson	E. M. & Clark Trustee	"	Mc Ginnis	nathaniel	14551
	"	" " " "	"	Strawser	James	"
	"	" " " "	"	Collins	T. B.	"
	"	" " " "	"	Reinhart	Nate	"
	"	" " " "	"	Burris	carroll	"
	Thompson	Clark, Trustee	"	Mc Ginnis	Nathaniel	"
	Toops,	Herbert A.	"	Mc Carlay,	H. W.	14583
	Thew	Celia	"	Thew	Herman	14716
	Thompson,	Hazel	"	Hooper. C.A.	as Executor	14765
	Townsley	Marie	"	Townsley	Marcellus	14828
	Trustees of the First colored Baptist Church, Richwood Ohio			Congregation of the First Colored Baptist Church, Richwood, Ohio		14844
	Temple	D. a.	"	Temple,	Archie, David T.	14872
	Temple	D. a.	"	Temple,	Wilbie & Clair	14872
	Thew	Celia	"	Thew	Herman	14880
	Thrall, Rock					

K L M Mc. N O P Q R S T

Thom
Thomp
Tillm
Truste
"
Thor
Thib
Trustee
Thom
Thor
Sheri
Tipt
Taylor,
Turner
Turne
Tonti
Temp
The
Turne
"
"
"
Thrall
Taylor,
Tallm
Thomps
Trus
Turne
Town
Tit
Taylor,
Temp
Temp
Thomp
Teller
Thew
Taylor,
Thrall,
Thomas
Temple
Thom
Thraut

Reverse Index

	Page	DEFENDANT		ads.	PLAINTIFF		Page
la	14501	Thompson	Morris (Trustee)	"	Weldon	Jack of Marysville	14508
	14502	Thompson, Carroll & Donnabelle		"	The Citizens Federal Saving & Loan Assn		14539
	"	Tillman, Kenneth F. & Lilian M.		"	Home Owners Loan Corp		14538
	14503	Trustees of North Star Lodge No 452		et al	Rising Sun Temple, No. 315		14543
	14504	" " " " " " "		"	Pythias Sisters, Richwood		"
	14505	Thorpe	Pearl	"	Thorpe	Ruth	14549
wey	14509	Thibaut,	Maude	Wife Mrs. O. "	Griffith,	Evan D.	14580
	"	Trustees of Union Banking Co.		"	Cunningham,	Harry	14588
3	"	Thompson	Hamer	"	Robinson	G. E.	14592
	14510	Thomas	Nellie	"	Holycross, Treas.	Edgar	14611
	"	Thiergartner	John	"	"	" 14619	14620 14621
	"	Tipton, Miles W, Serg of		"	"	"	14652
	"	Taylor, Mary Alice, & Edgar S.	Guard.	"	Dungan	John U.	14684
	"	Turner,	Minnie	"	Gabriel	Fred, Adm	14690
-Guy	14505	Turner,	Minnie	"	Southard	Harry G.	14691
Richard	"	Tonti,	Alfred E. & Mary B.	"	Union Co. Federal Saving & Loan		14693
Rose	14521	Temple	L. Elsie	"	Citizens Federal Saving & Loan Assn of Marysville		14705
	"	Thew	Herman	"	Thew	Celia	14716
	14549	Turner	Lewis E	"	Powell, Frank et al as Trustee		14729
	14551	"	" "	"	Webber, E. C.	" " " "	14729
	"	"	" "	"	Keith, J. W.	" " " "	14729
	"	"	" "	"	Ferree, E. L.	" " " "	14729
	"	"	" "	"	Johnson, A. D.	" " " "	14729 14762
	"	Thrall, as Exec. etc., Richard C		"	Disbennett	Olen M Mechanicsburg, O.	14734
	"	Taylor, Lillie Mae Daniel, & Otho		"	Mutual Loan & Savings Co. of		14757
	14583	Tallman, P. A. & Mrs. P. A.		"	Klinger	Ethel B.	14781
	14716	Thompson, Geo. F. and Rose A.		"	Holycross, Edgar A. (Treas)		14805
or	14765	Trusdell,	Murray C.	"	"	" " " "	14807
	14828	Turner,	John & Charles	"	Diehl	Vina	14823
Ohio List	14844	Townsley	Marcellus	"	Townsley	Marie	14828
T.	14872	Titus,	Joel and Zura	"	Department of	Highways	14841
ca	14872	Taylor, Susan Titus and	Samuel	"	"	" "	"
	14880	Temple,	Archie, David T.	"	Temple	D. A.	14872
		Temple,	Wilbur & Clara	"	Temple	D. A.	14872
		Thompson,	Woodrow & Ruth	"	Blumenschein	Emanuel	14874
		Teller	Olive	"	Page	John T	14876
		Thew	Herman	"	Thew	Celia Urbana, O.	14880
		Taylor,	Frank S. & Iva M. & Ann E. Dorsett	"	Peoples Savings & Loan Co. of		14896
		Thrall,	Richard C. as adm. of Estate	"	Neill	Cecil	14885
		Thomas,	Barrett E.	"	Andrews,	Ema C. as adm	14936
		Temples	Mary E. - Ethan H.	"	Hentze,	Addie E.	14944
		Thompson	Harry	"	Columbus Mutual Life Ins Co		14970
		Thrall,	Richard, city Solicitor	"	Bump,	Eldon	14976

U V W X Y

Direct Index

PLAINTIFF	vs.	DEFENDANT	Page
Union Co. Federal Savings Loan Assn.	"	Cook, Ines & Ottie	14573
" " " " " "	"	Squire, S.H. Supt. of Banks	"
" " " " " "	"	Mitchell Amy E. Ind.	14656
" " " " " "	"	The Showers Bros. Co. of Bloomington,	14656
" " " " " "	"	Mc Millen, Joe & Mary	14663
" " " " " "	"	Mc Coy, L.G. & Elizabeth	14663
" " " " " "	"	Richards, C.W. & Lenora	14663
" " " " " "	"	Union Joint Stock Land Bank of Detroit, Mich	14663
" " " " " "	"	Greenfield, Florence D. Benton - & S.C.	14666
" " " " " "	"	Ohio Bureau of Credits, Inc. Col. O.	"
" " " " " "	"	Verginian Joint Stock Land Bnk	"
" " " " " "	"	Shroyer, G.W. - d.b.a. G.W. Shroyers.	"
" " " " " "	"	Roach, William F.	"
" " " " " "	"	The Merchants National Bnk & Trust Co.	"
" " " " " "	"	Archer, William E. & Estella Mae	14667
Union County Farm Bureau Co-ops. Assn Mansfield	"	Radebaugh E. C.	14682
Union Co. Federal Savings & Loan Assn	"	Tonti, Alfred E. & Mary B.	14693
" " " " " "	"	The J. H. Zinn Lumber Co.	14693
" " " " " "	"	Edgar Holycross - Treas	14693
Union Banking Co. of W. Mansfield	"	McElroy J. M.	14738
" " " " " "	"	Vandergriff C.L. & L.S.	14739
United States Tire Dealers Corp.	"	Garee C. A.	14825
Union Co. Federal Savings & Loan Assn	"	Lowry, Homer & Renewa	14856 14855
" " " " " "	"	Kyle, Robert C.	14856 14855
" " " " " "	"	Snyder, Thomas B. & Elma	"
" " " " " "	"	Holycross, Edgar Treas	14856 14855
" " " " " "	"	Brown, Walter H. & Charlotte M	14856
" " " " " "	"	Kyle, R.C. also known as Robert C.	14856
" " " " " "	"	Kyle Lizzie C.	"
Union Stone Company	"	Storey, Earl d/b/a The Watkins Store Co	14869
The Union Central Life Insurance Co. of Cin. Ohio	"	Ferris, Nora E. aka Nora	14945
" " " " " "	"	The Richwood Lumber Co.	14945
" " " " " "	"	Ohio Bureau of Credits	14946
" " " " " "	"	Bechtel, E. F.	14945
" " " " " "	"	Bechtel, B. E.	14945
" " " " " "	"	Vance, Herbert	14945
Union Co. Farm Bureau	"	Collins L. N.	14886

K L M Mc. N O P Q R S T U

Reverse Index

	Page		DEFENDANT	ads.	PLAINTIFF		Page
	14573	The	Union C. S. & L. Assn.	"	Baker	B. E.	14559
nks	"		Union Co Fed Savings & Loan Assn Detroit, Mich	"	Holycross, Treas.	Edgar	14610
nd.	14656		Union Joint Stock Land Bank of Ohio	"	Union County Federal Savings & Loan Assn.		14663
ington	14656		Union Co. Agricultural Society of Union Co.	"	Stallings	Carrie D	14721
	14663		Union Co. Fed. Savings & Loan Assn.	"	Meiser	Frank	14836
th	14663		Union Bnk. Co. West Mansfield O.	"	Department of Highways		14841
of Mich	14663		Union Co. S. B. Cooperative Assn	"	Collins	L. H.	14886
oy	14663		Union Co. Agricultural Society of Union Co. Ohio	"	Myers,	Milo L.	14940
+ S.C.	14666						
l. O.	"						
Bnk	"						
hrop & Co.	"						
	"						
Trust Co.	"						
dla Mac	14667						
	14682						
	14693						
	14693						
	14693						
	14738						
	14739						
	14825						
	14856						
wa	14855						
	14856						
	14855						
lma	"						
	14856						
	14855						
lle	14856						
t C.	14856						
	"						
o nio	14869						
lora	14945						
	14945						
	14946						
	14945						
	14945						
	14945						
	14886						

Direct Index

PLAINTIFF		vs.	DEFENDANT		Page
Van Atta	Angeline	..	Vanatta, J. Guy, D. Ray, & Arnold		14571
" "	"	"	Bohrer	Vera	14571
" "	"	"	Rowland, A. J., Joan, Earl, Ralph		14571
Vance,	of Shirley Kathleen Vance Herbert Adm.	"	Lee	Arda M.	1465-4
Van Atta	D. Ray.	"	Van Atta	Sarah Angeline.	14662
" "	" "	"	Van atta, J. Guy - Emma E		14662
" "	" "	"	Rowland, Andrew J., Lora,		"
" "	" "	"	Rowland, Earl V., Ralph J.		"
" "	" "	"	Rowland, Wilma & Clara Jean		"
" "	" "	"	Vanatta, J. Arnold & L. Mae		-
" "	" "	"	Bohrer, Ella Vera, & Lee		-
" "	" "	"	Vanatta, Celia J.		
Vance	Ray	"	Lester	John	14670
Vance	Ray	"	Vance	Katherine	14845

P. -

Peoples Commercial Inc.	"	Hamilton	G. G.	14992
Priddy, Dorothy	"	Priddy	Earl V.	14982
Peoples Commercial Inc.	"	Hamilton,	G. G.	14990
Peoples. Commercial Inc.,	"	Hamilton,	G. G.	14991

K L M Mc. N O P Q R S T U V

Reverse Index

	Page		DEFENDANT		ads.	PLAINTIFF		Page
Arnold	14571		Volbrath	Catherine	"	Tossey	Effie, Treas	14504
	14571		Vigor,	William (clerk)	"	Weldon	Jack	14508
Ralph	14571		Van Atta, J. Guy & D. Ray & Arnold		"	Van Atta	Angeline	14571
	14654		Van Atta	Sarah Angeline	"	Van Atta	D. Ray	14662
eline	14662		Van Atta, J. Guy & Emma E.		"	" "	" "	"
E	14662		" " J. Arnold & Lizzie & Celia T.		"	" "	" "	"
a,	"		Virginian Joint Stock Land Bank		"	Union Co. Fed. S. & L. Ass'n.		14666
	"		Volbrath, Katherine & W. P.		"	Bishop	Elizabeth	14688
an	"		Vandergriff,	L. G. & A. L.	"	Union Banking Co. of W.	Mansfield	14739
al	"		Van Meter	Frank	"	Minder	Dr. D. A.	14820
er	"		Vance	Wilbur & Bessie	"	Andrews, Emma L. as adm. of the Estate of Charles M. Andrews		14831
			Vance	Katherine	"	Vance	Ray	14845
	14670		Village of Richwood, Union Co.		"	Deterville	Eleanor	14864
	14845		Village of Marysville		"	Home Owners Loan Corp		14933
			Vaude, J.	Herbert	"	Union Central Life Ins. Co. Cin. O.		14945
	14992							
	14982							
	14990							
	14991							

Direct Index

PLAINTIFF		vs.	DEFENDANT		Page
Weldon,	Jack	"	Bzack,	Grant (Trustee)	14508
"	"	"	Schofield.	John "	"
"	"	"	Thompson,	Morris "	"
" " "	"	"	Vigor.	William (clerk)	"
"	"	"	Williams,	Emmett	"
Willis	C. a.	"	McAuliffe.	John, & Jerry	14582
Wooley	Margaret, Trustee	"	Mc Ginnis	nathaniel	14531
"	" "	"	Strawser	James	"
"	" "	"	Collins	T. B	"
"	" "	"	Rinehart	Nate	"
"	" "	"	Burris	Caroll	"
White	C.	"	White	Mellie C	14554
Wickliff	Ethel	"	Wickliff	Wesley J.	14561
Wayne Colorplate	Company of Ohio	"	The Park Hotel, Inc.		14578
Westfall,	Howard dec'd	"	Henderson,	Mary J. & C. Q.	14579
Wheeler, Lida, Adm.	Dee Wheeler,	"	Asman	Ernest	14591
Webb,	Reatha (minor)	"	Webb	Virgil	14596
Whissen	Florence	"	Whissen	Harry	14686
Webber, E. C. et al	as Trustees etc	"	Huffman,	W. H. & Eldon	14728 14727
" " " " " "		"	Butler	Ernest C	14729
" " " " " "		"	Turner	Lewis E	14729
Worley	Gladys M	"	Worley	Vincent H.	14750
Waterman	Myrtle	"	Bd. of Township Trustees	Twp. Union County, O. of Claibourne	14776
Wood	Perry W.	"	Elliott	Thomas & Lottie	14786
Wik	Walter S.	"	Wik	Marguerite C.	14791
Wilson	Kathryn mother, Lida S. Smith	"	Wilson	La Verne	14803
Warnstaff, Kathryn, by her		"	Warnstaff	Isaac Henry	14865
Wilgus	C. a.	"	Piper	Ralph M.	14890
Walker	Walter James	"	Haines	John	14903
Westfall, (Mayor)	James.	"	Fox,	Ralph	14938
Works	Garfield	"	Whitmer,	C. J.	14939
Webster,	Elizabeth	"	Wolfe,	Paul M.	14943
Winston, adm.	Thomas L.	"	La France,	Alba Baughman	14958
Webb,	Chas. A	"	Freshwater,	J. C.	14974
Wik		"			

K L M Mc. N O P Q R S T U V W

Reverse Index

	Page
(Trustee)	14508
"	"
"	"
(Clerk)	"
	"
ry	14532
	14551
	"
	"
	"
	14554
	14561
	14578
. Q.	14579
	14591
	14596
	14686
	14728
on	14727
	14729
	14750
	14776
Lottie	14786
C.	14791
	14863
ry	14865
	14890
	14903
	14938
	14939
.	14943
	14958
	14974

DEFENDANT		ads.
Westlake	E. B. Jr.	"
Williams	Emmett	"
Wykoff, Maud-Herschell-Mary-Guy	Kischell	"
Wykoff, George Jr-Helles, Carl, Meredith		"
Wamack	A. F.	"
Wenger, Raymond R.,	Edith	"
Williamson Realty	Co	"
White	Mellie C	"
Woman's American Baptist Home Mission	Society	"
Woman's Baptist Home Mission Society		"
Weis, Jr. et al	John	"
Weis	Dora	"
Wickliff,	Wesley J.	"
Wear	John	"
Walcutt. L.O. -	Harriett K. + Nettie M	"
Wilson	J. M.	"
Webb.	Virgil	"
Wilson	O. C.	"
Woodburn	Margaret M	"
Welch,	Benjamin F. & Ida	"
Workhaven, Wm	or Heirs of	"
Warren,	Francis L.	"
Wheeler	Lida	"
Wood, et al	Zelma	"
Wilson,	Frank & Nellie E.	"
White	L. H. & Etta	"
Whissen	Harry	"
Weiss,	Marion Southard	"
Williams,	Clara Hall	"
Wintermute,	Grace, Johnadams Margaret	"
Woltjen	Lois	"
Weiss,	Marion Southard	"
Williams,	Clara Hall	"
Wintermute,	Grace, John Adams, Margaret	"
Woltjen	Lois.	"
Wamack	A. F	"
Worley	Vincent H.	"
Wells	M. M.	"
Wester	G. C.	"
Weber	Anna & Henry	"
Wile	Marguerite C.	"
Wynn,	Virgil	"
Wilson,	Ada A	"
Wood,	L. H.	"
Wilson	Geo W. & Mamie	"
Wilson	Howard	"
Wagner	Roy J., George, Harvey, Adam &	"
Wilson	La Verne	"
Warnstaff	Isaac Henry	"
Willson	Betty	"
"	"	"

PLAINTIFF		Page
Shaw	Weldon C	14506
Weldon	Jack	14508
Tassey,	Effie (Treas.	14505
"	" "	"
Columbus Coal & Lime Co,	The Groary	14523
Braun,	George, doing bus as Brauns	14547
The People Saving & Loan Co of	Urbana	14553
White	C. J.	14554
Reed. as. Exec.	E. C.	14555
" " "	" "	14555
Nicol	Laura	14558
"	"	14558
Wickliff	Ethel	14561
Goff	Edna	14569
Weiland	Kenneth C.	14570
The Columbus	Mutual Life Ins. Co	14585
Webb,	Reatha (minor)	14596
Holycross	Edgar, Treas	14601
"	" "	14602
"	" "	14603
"	" "	14653
Keller	C. J.	14665
Farmers & Merchants Bank Co.		14672
Mc Connell	Nellie	14674
Home Owners Loan Corporation		14675
Shedd. E.E. Mercantile Co.		14680
Whissen	Florence	14686
Gabriel,	Fred, Adm.	14690
Gabriel,	Fred. Adm.	14690
Gabriel,	Fred. Adm.	14690
Gabriel,	Fred, Adm	14690
Southard	Harry G.	14691
Southard	Harry G.	14691
Southard	Harry G.	14691
Southard	Harry G.	14691
McKitrick	K. A.	14725
Worley	Gladys	14750
Home Owners'	Loan Corporation	14758
Grey	J. E.	14783
Nicol	Emma	14790
Wile	Walter S.	14791
Holycross,	Edgar A. Treas	14799
"	" " "	14804
"	" " "	14806
Farber	N. C.	14817
Diehl	Vina	14823
Diehl	Vina	14823
Wilson	Kathryn Lydia M. Smith	14863
Warnstaff, Kathryn	by Her Mother	14865
Hun	Charles Holman	14866
Lawton	Elizabeth Dem	14866

Direct Index

PLAINTIFF	vs.	DEFENDANT	Page
Holycross, Edgar A. (Trea)	vs	Clevenger,	Floyd G. & Nora L. 14793
" " "	"	Bright,	Oliver 14794
" " "	"	Leppert,	Rass J "
" " "	"	Federal Farm	Mtdg. Corp "
" " "	"	Murray,	Ruth 14795
" " "	"	Plain City Home	& Savings Co. "
" " "	"	Cowgill,	Oliver 14796
" " "	"	Federal Farm	Mtdg Corp. "
" " "	"	K. J. P. Lodge	# 657 & Raymond O 14797
" " "	"	Schneider,	Joseph L. 14798
" " "	"	Citizens Federal	S. & L. Assn "
" " "	"	Wynn	Virgil 14799
" " "	"	Chard,	Elida "
" " "	"	Palen	Dana 14800
" " "	"	Home Owners	Loan Corp. 14800
" " "	"	Dean, G. W.	and Stella M. 14801
" " "	"	Federal Farm	Mortgage Corp "
" " "	"	Mather,	Leona D 14802
" " "	"	Federal Farm	Mtdg corp. "
" " "	"	Federal Land	Bnk. of Louisville "
" " "	"	Court	Elizabeth M. 14803
" " "	"	Harney, Guy S-	Clarence Asa C 14804
" " "	"	Harney, Raly,	Francis K "
" " "	"	Weese,	Ada A "
" " "	"	Thompson,	Geo. T. and Rose A. 14805
" " "	"	Home Owners	Loan Corp. "
" " "	"	Wood,	L. N. 14806
" " "	"	Division of	Aid for the Aged "

See "Y"

K L M Mc. N O P Q R S T U V W

W.

W.

Reverse Index

Page

Direct Index

PLAINTIFF		vs.	DEFENDANT		Page
Gabriel, Fred. Admr. of Ella S. Blue		vs	Camp	Horace J., John	14690
" " " " " " "		"	Pates	James	14690
" " " " " " "		"	Patterson	Myrta	14690
" " " " " " "		"	Norberry	Mrs. Glen	14690
" " " " " " "		"	Fairall Herbert, Otis, Evelyn Richard		14690
" " " " " " "		"	Fairall, Dorothy, Bernadine, Dallas		14690
" " " " " " "		"	Ginbey	Mrs. R. a.	14690
" " " " " " "		"	Ogle	Mrs. Della	14690
" " " " " " "		"	Garrett	Mrs. Icadora	14690
" " " " " " "		"	Rockendoffer	Mrs. Marie	14690
" " " " " " "		"	Brinkerhoff	Mrs. Pearl	14690
" " " " " " "		"	Brown,	Estella, Homer	14690
" " " " " " "		"	Sargeant	Mrs. Josephine	14690
Gibson	Paul J.	"	Gibson	Eldamae	14706
Goff	Edna	"	Industrial	Commission Ohio	14719
Gwinn	Mary Virginia	"	Gwinn	Charles Mason	14720
Gregg	Ferne	"	Gregg	James	14742
Gabriel	Eva B.	"	Gabriel	Glen E.	14773
Grey	J. C.	"	Weber	G. C.	14783
Gorman	Marie Streng	"	Gorman	Howard	14785
Gabriel	Eva B.	"	Gabriel	Glen E	14821
Gay, James	H. & Mary B.	"	Bd. of County Com. of Union Co. Ohio		14832
" "	" " " "	"	Griffith, Walter, County Surveyor of Union Co.		14832
" "	" " " "	"	Stills	Rollin	14832
Greenfield	Florence	"	Greenfield	Seward	14862
Gardner	Helen	"	Gardner	Harold D.	14881
General Shoe	Corp.	"	Coleman	Harold J.	14889
General Shoe	Corp.	"	Rausch	M. L.	14889
Grubbs,	Emma	"	Grubbs.	Paul	14935
Gilbert,	Myrtle E.	"	Gilbert,	Ralph F.	14960
Goff,	Mary	"	Kaufman,	Lawrence	14961

K L M Mc. N O P Q R S T U V W X

Reverse Index

	Page
John	14690
	14690
	14690
n	14690
chard	14690
allas	14690
	14690
la	14690
ora	14690
ie	14690
	14690
ner	14690
line	14690
	14706
Illin	14719
son	14720
	14742
	14773
	14783
	14785
	14821
o. Ohio	14832
n W.D.	
regon	14832
	14832
	14862
9.	14881
	14889
	14889
	14935
	14960
	14961

DEFENDANT	ads.	PLAINTIFF	Page

Direct Index

PLAINTIFF		vs.	DEFENDANT		Page
Yarger	Paul M.	"	Bonnersmith	Sarah	14527
Young.	Reba	"	Young	John	14878
Holy Cross.	Edgar A. Treas	VS	Trindell	Murray O.	14807
"	" " "	"	Home Owner's	Loan Corp.	"
"	" " "	"	Coulton, Curt A. &	Verna	14808
"	" " "	"	Zof	Anna	"
"	" " "	"	Black.	Roy C.	14809
"	" " "	"	Home Owner's Loan Corp		"
"	" " "	"	Sidel	George E	14810
"	" " "	"	Federal Farm Mtdy Corp.		"
"	" " "	"	Barger,	Idella V.	14811
"	" " "	"	Citizens Fed. S. & L. Assn		"
"	" " "	"	Kersey.	Clarence A.	14812
"	" " "	"	Federal Farm Mtdy Corp		"
"	" " "	"	Fronbough,	Leona Clutter	14813
"	" " "	"	Brown,	Charles W & Myrtle	14814
"	" " "	"	Citizens Fed. S. & L. Assn		14814
"	" " "	"	Ridgeway	Bessie	14815
"	" " "	"	Home Owner's	Loan Corp.	14815
"	" " "	"	Herd	Charles S.	14816
"	" " "	"	Federal Land Bank of Louisville, Ky.		14816
"	" " "	"	Federal Farm Mortage Corp.		14816
"	" " "	"	Baker	Martha Stevens	14822
"	" " "	"	Stevens	Clara M.	14822
Harrison, Admr.	of (Clara Smith) deceased	..	Metropolitan Life	Insurance Co.	14954
Hooper, C. A. admr. of	Margaret E. Baker	..	Parker,	Earl E.	14968

K L M Mc. N O P Q R S T U V W X Y

Reverse Index

Page	DEFENDANT		ads.	PLAINTIFF		Page
14527	Young	Johin	..	Young	Reba	14878
14878	Jag,	Nellie	..	Banks,	Russell S. Trustee	14978
	(G.) Gray,	W. A.	"	Banks,	Russell S. (Trustee)	14978
D. 14807	Gray,	Nellie Lorain (minor)	..	Banks,	" S. (Trustee)	14978
p. "						
a 14808						
"						
14809						
p "						
E 14810						
p. "						
14811						
in "						
14812						
"						
ter 14813						
gle 14814						
14814						
14815						
14815						
14816						
lle, Ky 14816						
14816						
vens 14822						
14822						
Co. 14954						
14968						

Direct Index

	PLAINTIFF		vs.	DEFENDANT		Page
	Zelizer	Cody	"	Martin	Bernice	14639
D	Davis	Dr. J. L.	"	Longbrake,	Byron	14925
	Derr	Melvin C.	"	Elliott,	W. E.	14926
	Diehl,	Vina	"	De Bold Jr,	Alva	14823
	Diehl,	Vina	"	Wagner, (minor)	Alice M.	14823
	Diehl,	Vina	"	Wagner, (minor)	Burt A.	14823
	Diehl,	Vina	"	Wagner,	Mrs. B. A.	14823
	Diehl,	Vina	"	Wagner,	C. Edward	14823
	Dill,	Dorothy E	"	Dill,	Joseph C	14937
	Dennis	George	"	Dennis,	Lillian	14963
	Durban,	Ivan Wilson	"	Durban,	Francis Marie	14964
	Doellinger,	Albert	"	Nicol,	Emanuel C.	14977
	"	"	"	Nicol,	Herman G.	14927
	"	"	"	Scheiderer,	John L.	14977
	"		"	Nicol,	Martin	14977
	Dawn,	Walter	"	The Industrial	Commission of Ohio	14980

Zinn
Beigh
Barlo
Brook
Brooks,
Burbaug
Bak
Baker,

Bd. of Tow
Barre
Barr
Biggs
Butz, E
Bishop
Bright
Blac
Barg
Brod
Beaty
Baker
Brigg
Beltz
Brow
Behr
Bd. of Cou
" " "
" " "
Blac
Bullo
Blue, E
Blue, W
Blue,
Brown
Barger
Boone
"
Blue, E
Blue
Blue,
Blue,
Brill
Bowers,
Belvil
Bigelo
Brooks
Bechtel,
Barr,
Burns
Brown,

Reverse Index

Page	DEFENDANT		ads.	PLAINTIFF		Page
14639	Zinn Lumber Co., The	J. H.	"	Union Co. Federal Savings & Loan		14673
	Deigler,	Pearl	"	McDaniel,	Ada L.	14989
	Barlow-	Charles.	"	Barlow,	Violet Drake (a minor)	15 000
	Brooks,	Paul H.	B.	Wm R. Cameron, adm.		14985
	Brooks,	Florence	"	Wm R. Cameron,	adm	14985
	Burbaugh,	Samuel and Lillie M.	"	Adams,	Leslie E.	14987
	Baker,	Sylvia	"	Eddy	Fontabell	14994
	Baker,	Juba A.	"	Baker,	Helen	14996
			B.			
	Bd. of Township Trustees, Union Co.	Dis. of Claibourne Twp	adv.	Waterman	Myrtle	14776
	Barrett	M. and Frances	adv.	First National Bank of Delaware		14777
	Barrett	M.	"	"	"	14778
	Biggs	Lloyd Christopher Hinkle, dec'd	"	Biggs, Doris a minor, by	Matilda Dix	14784
	Beltz, Emery E. as adm. of Estate of		"	Benz	Julia	14787
	Bishop	Elizabeth & Wm	"	Nicol	Emma	14790
	Bright,	Elmer	"	Holycross, Treas-Edgar A.		14794
	Black	Alon G.	"	"	"	14809
	Barger,	Idella V.	"	"	"	14811
14925	Brown,	Charles W. & Myrtle	"	"	"	14814
14926	Beaty,	Carl B. & Ruth	"	Jackson,	Jessie, as Trustee, etc	14819
14823	Baker	Martha Stevens	"	Holycross,	Treas. Edgar A.	14822
14823	Briggs	Ivy	"	Diehl	Vina	14823
14823	Beltz	Harold	"	Diehl	Vina	14823
14823	Brown	Belle	"	Diehl	Vina	14823
14823	Behr	Helen	"	Jefferson	Hotel, Inc.	14824
14937	Bd. of County Commissioners,	Union County, Ohio	"	Myers	Milo L.	14829
14963	" " "	"	"	Gay,	James H. & Mary B.	14832
14964	" " "	"	"	Mosley	Minnie A.	"
14977	Black,	Harley	"	Hodge,	Alice	14839
14927	Bullock	Margaret	"	Bullock	Warren	14843
14977	Blue, E. Herbert	John W., Bernadine	"	Sager	Eva Almina	14854
14977	Blue, Wilson,	Winifred, Paul	"	Sager	Eva Almina	14854
14980	Blue, Keith &	Freda M.	"	Sager	Eva Almina	14854
	Brown,	Walter H. & Charlotte	"	Union Co. Federal Savings & Loan		14856
	Barger	Harry W.	"	Barger	Kathryn	14861
	Boone	Ann Linn	"	Don	Charles Holman	14866
	"	" "	"	Lawton	Elizabeth Linn	"
	Blue, E. Herbert,	J. W. & Keith	"	Federal Farm Mortgage Corp.		14873
	Blue, J. W.	as Adm. etal	"	"	"	14873
	Blue,	Wilson N., Paul J.	"	"	"	14873
	Brill	William	"	Dolan	Laurence	14883
	Bowers,	Stella & James	"	Neill	Cecil	14885
	Belvill	Burl	"	Belvill	Donna Lucas	14902
	Bigelow	Baxter Blaney	"	Beltz, L. A. Guard.	Flora Blaney, etc	14915
	Brooks	N. W.	"	Appliance,	Inc	14922
	Bechtel,	E. Z. & B. E.	"	Union Central Life Insurance Co. Cin. Ohio		14945
	Barr,	Blanche	"	Poling,	Bessie L.	14946
	Burns,	John & Henry	"	Rausch	Florence Jr.	14972
	Brown,	Clarence, Marshal	"	Bumps,	Eldon	14976

Direct Index

PLAINTIFF		vs.	DEFENDANT		Page
Southard	Harry G.	"	Ginbey	Mrs. B. a.	14691
"	" "	"	Ogle	Mrs. Della	14691
"	" "	"	Garrett	Mrs. Isadora	14691
"	" "	"	Kochendoffer	Mrs. Marie	14691
"	" "	"	Brinkerhoff	Mrs. Pearl	14691
"	" "	"	Brown	Estella & Homer	14691
"	" "	"	Sargeant	Mrs. Josephine	14691
Sharpe	Sam R	"	Comstock	Emma J.	14698
Shapter	W. J	"	Koons	Doris H.	14699
Stillings	Carrie D	"	Union Co. Agricultural Society, of Union Co. Ohio		14721
Spurrier, E. a. & O.L.	d/b/a Spurrier Bros	"	Clemmons	Lester	14749
Stephens	Edward M.	"	Stephens	Walter N.	14766
Schoenleb, John	Adm. of John F. Schoenleb, deid	"	Schalip	Clarence	14780
Schoenleb, John.	Adm. of John F. Schoenleb, deid	"	Schalip	Clarence	14779
Scott,	Orlando C.	"	Anderson,	W. C.	14782
Smith	John W.	"	Smith	Mary Louise	14833
Sears	Floyd	"	New York Central Railroad	corp. co. a	14837
Sager	Eva Almina	"	Blue, E. Herbert, John W,	Vernadine	14854
Sager	Eva Almina	"	Blue, Wilson, Winifred, Paul		14854
Sager	Eva Almina	"	Blue, Keith & Freda		14854
State of Ohio, ex rel. Thomas J. Herbert, atty. Gen.	on behalf of Lewis Bunley	"	Solomon	Benjamin J	14858
Smith, Lida M.	Mother of Kathryn Warnstaff	"	Warnstaff	Isaac Henry	14860
Snider	French	"	Snider	Lamont	14888
Shaffer	Fred.	"	Spaythi	A. Dwight.	14893
Sheaffer	Bessie	"			14894
Stetzel	Myrtle	"	Stitzel	Leo a.	14897
Shamp.	Ralph	"	Robson,	Wm.	14927
Sidwell,	Mary	"	Jackson,	Delbert	14947
Stephenson	R.F.	"	Hamer, M.	Jacob & Edith	14959
Stewart,	Clifton E	"	Wilson,	Ethel & F. Edgar	14969
"	" "	"	Stewart,	Imogene	14969
Sauders,	S. R.	"	Wheeler,	H.	14989
Shuler, Clarence, next friend of Rudy Cox, a minor		"	Cox	William	14993
State of Ohio, ex rel. Thomas J. Herbert, Atty. Gen. on behalf of Douglas Shelton		"	Mouser	Herbert F.	14997

K L M Mc. N O P Q R S T U V W X Y

Page
14691
14691
14691
14691
14691
14691
14691
14698
14699
14721
14749
14766
14780
14779
14782
14833
14837
14854
14854
14854
14858
14865
14888
14893
14894
14897
14927
14947
14959
14969
14969
14989
14993
14997

Appearance Docket - Ex. Docket No. 14501 Page

ATTORNEYS	NAMES OF PARTIES	NATURE OF ACTION
Wm J. Porter	Effie Tossey, County Treasurer of Union County, Ohio vs. George & Lola Eastman	Foreclosure of delinquent land tax certificate

Ret. Day
Ans. "
Reply "

Pleadings, Process, Etc.

June 4, 1937 - Petition Filed
" " " - Tax certificate Filed
" " " - Precipe Filed
" " " - certificate Filed
" " " - motion Filed
June 5, 1937 - Summons Issued
" " " Entry filed.
June 8, 1937 - Summons ret'd filed
July 6. 1937 Judgment Entry filed
" " " Precipe filed
July 7, 1937 - Order of Sale Issued
July 14, 1937 - appraisement Filed
~~Aug. 16. 1937~~ - Proof of Pub. filed - 13.93
Aug. 19, 1937 - Order of Sale ret'd filed
Aug. 21, 1937 - Entry Filed
Nov. 11, 1937 - Cost Bill Filed

Sheriffs Return.
The State of Ohio, Union County
Received this writ June 5, 1937, at 10 O'clock A. M. and on June 7, 1937, I served the within named George W. & Lola Eastman, by leaving for each of them at their usual place of residence a true & certified copy thereof with all the endorsements thereon
H. S. Roosa, Sheriff.
$4.52 By. E. Wood, Deputy.

The State of Ohio, Union County
I hereby certify that I called an inquest of Arthur W. Galloway, L. L. Losey and Clarence N. Brown, three disinterested freeholders, residents of Union County, Ohio, and administered to them an oath impartially to appraise the within described property upon actual view. Dated this 9th day of July, 1937. H. S. Roosa, Sheriff
$10.00 app. By. E. Wood, Deputy.

COST BILL

DATE	CASH BOOK	
11-9-37	20	62-70-73
CLERK	9	10
SHERIFF	12	82
WITNESSES		
JUDGMENTS		
SUNDRIES	31	93
TOTAL	53	85

Journal 33 - Page 198
Record 67 - Pg 529
May Term 1937
File Box - 429

No. 14501

Sheriff's Return.

Sheriff's Office, Union County, Ohio.
August 18, 1937.

Received the writ hereto annexed on the 7th day of July 1937, at 3 ~~xxxx~~ o'clock P. M. and in obrdience to the command thereof on the 9th day of July 1937, I called an inquest of Arthur W. Galloway, L. L. Losey and Clarence N. Brown, three disinterested freeholders, residents of Union County, Ohio, and administered to them an oath impartially to appraise the within described property upon actual view. Now we, after actual view of said premises and forthwith after such view, do find and estimate the real value in money of said premises to be as follows: Ten ($10.00) Dollars. I caused public notice to be given of the time and place of sale, for at least thirty days before the day of the sale, by advertising in the Rcihwood Gazette, a newspaper published weekly and of general circulation in said County, inserted in five consecutive numbers or once a week for five weeks before the day of the sale each insertion on the same day of each week. And on the 14th day of August 1937 at 1:00 o'clock P. M. the time and place mentioned in said advertisement, I exposed to sale said lands and tenements at public auction; and thereupon L. G. Rockhold bid for the same the sum of Six & 67/100 Dollars which sum being the highest and best bid offered therefor, I then and there publicly stru struck off and sold said premises to him the said L. G. Rockhold for the sum aforesaid.

Sheriff's Fees $7.80

H. S. Roosa, Sheriff
E. Wood, Deputy

14502 No. Page **Appearance Docket - Ex. Docket**

The Johnson & Watson Co., Dayton, Ohio H-5429

ATTORNEYS	NAMES OF PARTIES	NATURE OF ACTION
Wm J. Porter	Effie Tossey, County Treasurer of Union County, Ohio vs. Pierre A. Evans and J. W. Phipps.	Foreclosure of delinquent land tax certificate

Ret. Day
Ans. "
Reply "

Pleadings, Process, Etc.

June 4, 1937 - Petition Filed
" " " - Tax certificate Filed
" " " - Precipe Filed
" " " - Motion Filed
" " " - certificate Filed
June 5, 1937 - Summons Issued (Logan)
" " " " (union)
" " " Entry filed
June 8, 1937 - Summons retd filed Union
June 12, 1937 " " " Logan
July 6, 1937 Judgment Entry filed
" " " Precipe filed
July 7, 1937 - Order of Sale Issued
July 14, 1937 - appraisement Filed
July 15, 1937 Entry filed - dismissed
July 13, 1937 Cost Bill filed
Aug 8, 1937 - Proof of Pub. Filed ($5.00)
Aug 7, 1937 - Order of Sale retd filed

Sheriffs Return.
The State of Ohio, Union County
. Received this writ June 5, 1937, at 10 o'clock A. M. And on June 7, 1937, I served the within named J. W. Phipps by personally handing to him a true & certified copy thereof with all the endorsements thereon H. S. Roosa, Sheriff
$2.51
By E. Wood, Deputy

Sheriffs Return
The State of Ohio, Logan County.
Received this writ June 7th. 1937 at 9- o'clock A.M, And on June 10th. 1937. I served the within named Pierre A. Evans by personally handing to him a true and certified copy thereof with all the endorsements thereon,
$3.38
Charles C. Bewley - Sheriff.
by Paul Hamman - deputy

The State of Ohio, Union County
I hereby certify that I called an inquest of Clarence N. Brown, R. C. Kinkade, and Arthur W. Galloway, three disinterested freeholders, residents of Union County, Ohio, and administered to them an oath impartially to appraise the within described property upon actual view. Dated this 9th day of July, 1937.
H. S. Roosa, Sheriff
$15.00 app.
By E. Wood, Deputy

COST BILL

DATE	CASH BOOK	
7-13-37	19	141
CLERK	5	60
SHERIFF	8	31
WITNESSES		
JUDGMENT		
SUNDRIES	24	38
TOTAL	38	291

Journal 33 - Page 197
Record No.
May Term, 1937
File Box 429

Sheriff's Return.

Sheriff's Office, Union County, Ohio
July 31, 1937.

Received the writ hereto annexed on the 7th day of July, 1937 at 3 o'clock P. M. and in obedience to the command thereof on the 8th day of July, 1937 I called an inquest of Arthur W. Galloway, Clarence N. Brown and R. C. Kinkade, three disinterested freeholders, residents of Union County, Ohio and administered to them an oath impartially to appraise the within described property upon actual view. Now we after actual view of said premises and forthwith after such view, do find and estimate the real value in money of said premises to be as follows: Fifteen ($15.00) Dollars. I caused public notice to be given of the time and place of sale, for at least thirty days before the day of sale, by advertising in the Union County Journal, a newspaper published semi-weekly and of general circulation in said County, inserted in five consecutive numbers or once a week for five weeks before the day of the sale, each insertion on the same day of each week. This case settled and dismissed before the day of sale by order of plaintiff's attorney. Costs paid.
Sheriff's fees $5.80

H. S. Roosa, Sheriff
E. Wood, Deputy.

Appearance Docket - Ex. Docket No. 14503 Page

ATTORNEYS	NAMES OF PARTIES	NATURE OF ACTION
Wm J. Porter	Effie Tossey, County Treasurer of Union County, Ohio vs Peter Summerfield	Foreclosure of delinquent land tax certificate.

Ret. Day
Ans. "
Reply "

Pleadings, Process, Etc.

June 4, 1937 - Petition Filed
" " " - Tax certificate Filed
" " " - Affidavit Filed
" " " - Motion Filed
" " " - certificate Filed
June 5. 1937 Entry filed
June 10. 1937 - Proof of Pub. filed - $3.60
July 19, 1937 - Judgment Entry Filed
" " " - Precipe Filed
" " " - Order of Sale Issued
July 21, 1937 - appraisement Filed
Aug. 13. 1937 - Proof of Pub. filed 13.80
Aug. 30, 1937 - Order of Sale rec'd filed
" " " - Entry Filed (confirmation)
Oct. 4, 1937 - Cost Bill Filed.

The State of Ohio, Union County.
I hereby certify that I called an inquest of Arthur W. Galloway, Clarence N. Brown, and H. E. Conkright, three disinterested freeholders, residents of Union County, Ohio, and administered to them an oath impartially to appraise the within described property upon actual view. Dated this 20th day of July, 1937.
H. S. Roosa, Sheriff
By E. Wood, Deputy
(R. 5.00 app)

COST BILL

DATE		
10-4-37	20	31-48-69
CLERK	8	85
SHERIFF	7	58
WITNESSES		
JUDGMENT		
SUNDRIES	35	40
TOTAL	51	83 ✓

Journal 33 - Pg 218
Record 67 - Pg 544
May Term. 1937
File Box 429

No. 14503 Sheriff's Return.

Sheriff's Office, Union County, Ohio
August 30, 1937.

Received the writ hereto annexed on the 19th day of July, 1937 at 4:00 o'clock P. M. and in obedience to the command thereof on the 20th day of July, 1937, I called an inquest of Arthur W. Galloway, Clarence N. Brown and H. E. Conkright three disinterested freeholders, residents of Union County, Ohio and administered to them an oath impartially to appraise the within described property upon actual view; Now we, after actual view of said premises, and forthwith after such view, do find and estimate the real value in money of said premises to be as follows: Five & 00/100 ($5.00)Dollars. I caused public notice to be given of the time and place of sale, for at least thirty days before the day of the sale, by advertising in the Union County Journal, a newspaper published semi-weekly and of general circulation in said County onserted in five consecutive numbers or once a week for five weeks before the day of the sale, each insertion on the same day of each week. And on the 21st day of August 1937, at 1:00 o'clock P. M. at the door of the Court House in said County the time and place mentioned in said advertisement, I exposed to sale said lands and tenements at public auction; and thereupon Gwynn Sanders bid for the same the sum of Three & 35/100 Dollars ($3.35) which sum being the highest and best bid offered therefor, I then and there publicly struck off and sold said premises to him the said Gwynn Sanders for the sum aforesaid.
Sheriff's Fees ---- $7.08

H. S. Roosa, Sheriff
E. Wood, Deputy

14504 No. Page Appearance Docket - Ex. Docket

The Johnson & Watson Co., Dayton, Ohio H-5429

ATTORNEYS	NAMES OF PARTIES	NATURE OF ACTION
Wm J. Porter	Effie Tossey, County Treasurer of Union County, Ohio -vs- Catherine Volbrath	Foreclosure of delinquent land tax certificate

Pleadings, Process, Etc.

June 4, 1937 - Petition Filed
" " " - Precipe Filed
" " " - Tax certificate Filed
" " " - Motion Filed
" " " - certificate Filed
June 5, 1937 - Summons Issued
" " " Entry filed
June 8, 1937 - Summons rets'd filed
June 9, 1937 Entry filed (dismissed)
" " " Cost Bill filed

Ret. Day
Ans. "
Reply "

Sheriffs Return
The State of Ohio, Union County.
Received this writ June 5, 1937, at 10 o'clock A. M. after due & diligent search I was unable to locate the within named catherine Volbrath within my bailiwick.
H. S. Roosa, Sheriff
By E. Wood, Deputy

COST BILL

DATE	CASH BOOK	
6-9-37	19	125
CLERK	3	80
SUNDRIES	10	00
TOTAL	13	80 ✓

Journal 33 - Page 154
May Term, 1937
File Box 429

14505

The State of Ohio, Union County
I hereby certify that I called an inquest of John Clemmons, Charles Peters, and Harry Barger, three disinterested freeholders, residents of Union County, Ohio, and administered to them an oath impartially to appraise the within described property upon actual view. Dated this 14th day of September, 1937.
H.S. Roosa, Sheriff
By E. Wood, Deputy
($400.00 app.)

Sheriff's Return.

No. 14505.

Sheriff's Office, Union County, Ohio

Received the writ hereto annexed on the 13th day of September 1937, at 1 o'clock P. M. and in obedience to the command thereof on the 14th day of September, 1937 I called an inquest of John Clemmons, Charles Peters, and Harry Barger, three disinterested freeholders, residents of Union County, Ohio, and administered to them an oath impartially to appraise the within described property upon actual view; Now we, after actual view of said premises and forthwith after such view, do find and estimate the real value in money of said premises to be as follows Four Hundred & 00/100 ($400.00) Dollars. I caused public notice to be given of the time and place of sale, for at least thirty days before the day of sale, by advertising in the Milford Center Ohioan, a newspaper published weekly and of general circulation in said County, inserted in five consecutive numbers or once a week for five weeks, each insertion on the same day of each week. And on the 23rd day of October 1937, at 1:00 o8clock P. M. at the door of the Court House in said County, the time and place mentioned in said advertisement I exposed to sale said lands and tenements at public auction; and thereupon Harold Evans bid for the samethe sum of Two Hundred and Sixty-seven & 00/100 ($267.00) Dollars, which sum being the highest and best bid offered therefor, I then and there publicly struck off and sold said premises to him the said Harold Evans for the sum aforesaid.

Sheriff's Fees $4.76

H. S. Roosa, Sheriff
E. Wood, Deputy

App

ATT

Wm J.

Ret. Day
Ans. "
Reply "

The St
Rec
10 o'c
I serv
Dill b
place o
copy th
thereon
$.75

The St
Rece
o'clock
served
mutual
usual
certified
ments
$1.74

The Sta
Rec
2:45 o
served
Nellie S
minor,
of-them
with a
I also
and Ge
within
to them
the end
22, 193
Mary L
Wykoff
Wykoff
at the
true &
the end
made o
Wykoff,
Preside

$3.24

Appearance Docket - Ex. Docket No. Page

ATTORNEYS	NAMES OF PARTIES	NATURE OF ACTION
Wm J. Porter	Effie Fossey, County Treasurer of Union County, Ohio vs. William Diehl	Foreclosure of delinquent land tax certificate

Pleadings, Process, Etc.

June 4, 1937 - Petition Filed
" " " - Precipe Filed
" " " - Motion Filed
" " " - Certificate Filed
June 5, 1937 - Summons Issued
" " " Entry filed
June 8, 1937 - Summons ret'd filed
June 14, 1937 Motion filed
" " " Precipe filed
" " " Summons Issued (Morrow)
" " " (Champaign)
" " " (Delaware)
June 17, 1937 - Summons ret'd & filed (Champaign)
" " " - Entry Filed
June 18, 1937 - Summons ret'd filed (Morrow)
June 24, 1937 Summons ret'd filed
July 1, 1937 - Precipe Filed (Morrow)
" " " Alias Summons Issued
July 9, 1937 Summons ret'd filed.
July 26, 1937 - Affidavit Filed
Aug. 23, 1937 - Proof of Pub. Filed $3.10
Sept. 13, 1937 - Judgment Entry Filed
" " " - Precipe Filed
" " " - Order of Sale Issued
Sept. 16, 1937 - Appraisement Filed
Oct. 19, 1937 - Proof of Pub. Filed $6.09
Nov. 1, 1937 - Order of Sale ret'd filed
Nov. 2, 1937 - Entry filed (confirmation)
Nov. 11, 1937 - Cost Bill Filed.

11-5-37	20 68
	16 60
	6 01
	35 15
TOTAL	78 44

Journal 33 - Pg 300
Record 67 - Pg 548
Sept. Term 1937
File Box 429

Ret. Day
Ans. "
Reply "

Maud Wykoff, Gwynn Halfhill, Herschell Wykoff, Mary Wykoff, Martha Scribner, Nelle Stimmel, Guy Wykoff, George Wykoff, Jr., Dallas Wykoff, Carl Wykoff, Medrith Wykoff and Richard Wykoff

Sheriff's Return

The State of Ohio, Union County

Received this writ, June 5, 1937, at 10 o'clock A. M. And on June 7, 1937, I served the within named William Diehl by leaving for him at his usual place of residence, a true & certified copy thereof with all the endorsements thereon.

H. S. Roosa, Sheriff
By. E. Wood, Deputy

$.75

Sheriff's Return

The State of Ohio, Champaign County

Received this writ June 15, 1937, at 2 o'clock P. M. And on June 16, 1937, I served the within named Gwynn Halfhill Mutual, Ohio, by leaving for her at her usual place of residence a true and certified copy thereof with all the endorsements thereon.

Jay H. Mackeever, Sheriff
By Harry Hess, Deputy

$1.74

Sheriff's Return

The State of Ohio, Delaware County

Received this writ June 15, 1937, at 2:45 o'clock P. M. And June 22, 1937, I served the within named Maud Wykoff, Nellie Stimmel, Medrith Wykoff, a minor, by personally handing to each of them a true & certified copy thereof with all the endorsements thereon. And I also served Maud Wykoff as mother and George Wykoff, as father of the within named minors, by personally to them a true copy thereof with all the endorsements thereon. And on June 22, 1937, I served the within named Mary Wykoff, Guy Wykoff, Dallas Wykoff, Carl Wykoff and Richard Wykoff, by leaving for each of them at their usual place of residence, a true & certified copy thereof with all the endorsements thereon. No service made on Herschell Wykoff and Geo Wykoff, Jr., by reason they are residents of Morrow County.

M. F. Penney, Sheriff
By. E. L. Litzinberger

$3.24

Sheriff's Return

The State of Ohio, Morrow County

Received this writ June 16, 1937, at 9:00 o'clock A. M. And on June 17, 1937, I served the within named Martha Scribner by personally handing to her a true & certified copy thereof with all the endorsements thereon.

$2.98

Oscar George, Sheriff

The State of Ohio, Morrow County

Rec'd this writ July 3, 1937, at 10:00 o'clock A. M. And on July 5, 1937, after due and diligent search the within named Herschell Wykoff & George Wykoff Jr., could not be found within my bailiwick.

Oscar George, Sheriff
By. M. C. Griffin Deputy

14506 No. Page

Appearance Docket - Ex. Docket

The Johnson & Watson Co., Dayton, Ohio H-5429

ATTORNEYS	NAMES OF PARTIES	NATURE OF ACTION
John W. Bailey	Weldon C. Shaw Vs E. B. Westlake, Jr.	Appealed from Justice Court.

Ret. Day
Ans. "
Reply "

Pleadings, Process, Etc.

June 4, 1937 - Transcript filed.
June 7, 1937 - Petition Filed
" " " 2 original papers Filed
July 2, 1937 - Entry Filed.
July 10. 1937 Entry filed. Dismissed

COST BILL

	DATE		
	7-10-37	19	141
	CLERK	3	25
	SHERIFF		
	WITNESSES		
	JUDGMENT		
	SUNDRIES		
J.P. court		7	20
	TOTAL	10	45

Journal 33 - Page 206
map Term. 1937
File Box 429

App

ATT

Paul D.
mari

Ret. Day
Ans. "
Reply "

Received
$20.00 Dep

The Sta
Rece
of June
on the
the sam
Bessie
thereof,
copy of
in this
$1,15

Appearance Docket - Ex. Docket No. Page

ATTORNEYS	NAMES OF PARTIES	NATURE OF ACTION
Paul D. Smith marion, Ohio.	Lewis S. Busler Vs Bessie Smith Busler Jackson. Ohio.	Divorce. Gross neglect of duty.

Ret. Day
Ans. "
Reply "

Pleadings, Process, Etc.

June 8. 1937 - Petition filed
" " " Precipe filed
" " " Certified Copy of Petition issued
" " " Summons Issued
June 11. 1937 " ret'd filed
Aug. 19, 1937 - Entry Filed
Sept. 11. 1937 - Cost Bill filed

Received of Paul D. Smith. atty, June 8. 1937.
$20.00 Deposit. Beryl Morris Clerk

Sheriffs Return.

The State of Ohio, Jackson County

Received this writ on the 9th day of June, 1937, at 1 o'clock P. M. And on the 9th day of June, 1937, I served the same by personally handing to Bessie Smith Busler, a true copy thereof, together with a certified copy of the petition filed against her in this cause. C. E. Cramer, Sheriff

$1.18

COST BILL

DATE		
9-11-37	20	28
CLERK	5	50
SHERIFF		
WITNESSES		
JUDGMENT		
SUNDRIES	1	18
TOTAL	6	68

Journal 38 - Page 257
Record 66 - Page 399
May Term - 1937
File Box No. 429

14508 No. Page **Appearance Docket - Ex. Docket**

The Johnson & Watson Co., Dayton, Ohio H-5429

ATTORNEYS	NAMES OF PARTIES	NATURE OF ACTION
Fick & Rich	Jack Weldon, Jerome Twp. Union Co. O.	action for Equitable Relief
	VS.	Pleadings, Process, Etc.
	Grant Brock, John Schofield, and Morris Thompson, as Trustees of Jerome Township Union County, Ohio, and William Vigor, as acting	June 8. 1937 - Petition filed " " " Motion " " " " Precipe filed " " " Summons issued. " " " Restraining order filed " " " Bond filed $100.00
Ret. Day Ans. " Reply "	Clerk of Jerome Township, Union County and Emmett Williams, Jerome Township, Union County, Ohio	" " " Injunction issued June 10. 1937 Summons ret'd filed " " " Injunction " Nov. 13, 1937 - Demurrer Filed Nov. 13, 1937 - Memorandum Filed Nov. 17. 1937 Memorandum Contra Demurrer of Defendants filed Feb. 21. 1938 Opinion filed $.40 ✓ " " " Stenog. fee filed 6. " " " Stenog. Certificate issued. Jan. 31, 1939 - Entry Filed (Dismissed) Feb. 1, 1939 - Statement Mailed to Jack Weldon Feb. 23, 1939 - Cost Bill Filed (Pd)

Sheriffs Return

The State of Ohio, Union County

Received this writ June 8, 1937, at 3 o'clock P.M. And on June 8, 1937, I served the within named Grant Brock, John Schofield & Morris Thompson, Trustees Jerome Twp. Wm Vigor as acting Clerk & Emmett Williams by personally handing to each of them a true & certified copy thereof with all the endorsements thereon H. S Roosa, Sheriff

$1.75

By. E. Wood, Deputy

Sheriffs Return

The State of Ohio, Union County

Received this writ June 8, 1937, at 3 o'clock P.M. and pursuant to its command, on the 8th day of June, I served the within named Grant Brock, John Schofield, & Morris Thompson, Trustees Jerome Twp, also Wm Vigor, Clerk & Emmett Williams by personally handing to them a true & certified copy thereof with all the endorsement thereon

H. S. Roosa, Sheriff

$4.23

By. E. Wood, Deputy

COST BILL

DATE	CASH ITEM	
2/23/39	21	126
CLERK	6	90
SHERIFF	5	98
WITNESSES		
JUDGMENT		
SUNDRIES	6	40
TOTAL	19	28 ✓

Journal 34 - Page 23

January Term - 1939

Size Box 429

Appearance Docket - Ex. Docket No. Page

ATTORNEYS	NAMES OF PARTIES	NATURE OF ACTION
Wm J. Porter	Effie Tossey, County Treasurer of Union County, vs. Harry Gregg, Charles Gregg, Dewey Gregg, George Gregg, Jr., John Gregg, Earl Gregg and Kate Gregg, George B. Gregg	Foreclosure of delinquent tax certificate

Ret. Day
Ans. "
Reply "

Pleadings, Process, Etc.

June 12, 1937 - Petition Filed
" " " - Tax certificate Filed
" " " - certificate Filed
" " " - Motion Filed
" " " - Affidavit Filed
" " " - Precipe Filed
June 14, 1937 - Summons Issued
" " " " " (Franklin)
" " " - Summons ret'd filed - Union
June 16, 1937 - Proof of Pub. Filed $5.40
June 17, 1937 - Paper Mailed to Harry Gregg 516 N. Pierce St Minnesota (Registered Mail)
June 25, 1937 - Summons ret'd filed.
July 7, 1937 - Affidavit filed
July 10, 1937 - Entry Filed
July 12, 1937 - Proof of Pub. filed - $5.00
Aug. 25, 1937 - Judgment Entry Filed
" " " - Precipe Filed
" " " - Order of Sale issued
Aug. 31, 1937 - appraisement Filed
Oct. 1, 1937 - Proof of Pub. Filed $18.60
Oct. 11, 1937 - Entry Filed (confirmation)
" " " - Order of Sale ret'd & filed
Oct 29, 1937 Cross Petition filed
Oct. 30, 1937 - Entry Filed
Oct. 14, 1937 - Cost Bill Filed

Journal 33 - Pg 272
Record 67 - Pg 533
Jan. Term - 1938
File Box - 425

Sheriffs Return

The State of Ohio, Union County.

Received this writ June 14, 1937, at 10 o'clock A. M. And on June 14, 1937, I served the within named George B. Gregg, and George Gregg, Jr. by leaving for each of them at their usual place of residence, a true & certified copy thereof with all the endorsements thereon.

W. S. Roosa, Sheriff
By E. Wood, Deputy

$3.56

Sheriff's Return

The State of Ohio, Franklin County.

Received this writ June 16, 1937, at 9 o'clock A. M. and in obedience to the command thereof on the 19, 1937, I called an inquest of R. C. Kinkade, Clarence N. Brown and H. E. Conkright, three disinterested freeholders, residents of Union County, Ohio, and administered to them an oath impartially to appraise the within described real estate upon actual view;

Now we after actual view of said premises and forthwith after such view, do find and estimate the real value in money of said premises to be as follows: Six Hundred & 00/100 ($600.00) Dollars; and place of sale, for at least thirty days before the day of sale, by advertising in the Union County Journal, a newspaper published semi-weekly and of general circulation in said County, inserted in five consecutive numbers or once a week for five weeks before the day of the sale, each insertion on the same day of each week.

And on the 2nd day of October, 1937, at 1 o'clock P. M. at the door of the Court House the time and place mentioned in said advertisement, I exposed to sale said lands and tenements at public auction; and thereupon Harry Gregg, bid for the same the sum of One Thousand & 00/100 ($1000.00) Dollars which sum being the highest and best bid offered therefor, I then and there publicly struck off and sold said premises to him the said Harry Gregg for the sum aforesaid.

$6.04

H. S. Roosa, Sheriff
By E. Wood, Deputy Sheriff

Received this writ June 14, 1937, at 10 o'clock A. M. and on June 14, 1937, I served the within named George B. Gregg personally by leaving for each of them at their usual place of residence, a true and certified copy thereof with all the endorsements thereon.

Kate Gregg
Institution
personally
true and
all the
due and
& to find
Gregg within
Sandusky Sheriff
Groesman, Deputy

COST BILL

DATE		
10-14-37	20	53
CLERK	12	90
	10	60
SHERIFF		
WITNESSES		
JUDGMENT		
SUNDRIES	49	68
	72	58

Sheriff's Return.
Sheriff's Office, Union County, Ohio.
October 11, 1937.
Received the writ hereto annexed on the 25th of August, 1937, at 9 o'clock A. M. and in obedience to the command thereof on the 28th

14569

Appearance Docket - Ex. Docket No. Page

ATTORNEYS	NAMES OF PARTIES	NATURE OF ACTION
Wm J. Porter	Effie Tossey, County Treasurer of Union County, vs. Harry Gregg, Charles Gregg, Dewey Gregg, George Gregg, Jr., John Gregg, Earl Gregg and Kate Gregg, George B. Gregg	Foreclosure of delinquent tax certificate
Ret. Day Ans. " Reply "		Pleadings, Process, Etc.

June 12, 1937 - Petition Filed
" " " - Tax certificate Filed
" " " - certificate Filed
" " " - Motion Filed
" " " - Affidavit Filed
" " " - Precipe Filed
June 14, 1937 - Summons Issued
" " " " " (Franklin)
" " " Summons ret'd filed - Union
June 16, 1937 - Proof of Pub. Filed $5.40
June 17, 1937 - Paper Mailed to Harry Gregg 516 N. Pierce St Minnesota (Registered Mail)
June 25, 1937 Summons ret'd filed.
July 7, 1937 - Affidavit filed
July 10, 1937 - Entry Filed
July 12, 1937 Proof of Pub. filed - $5.00
Aug. 25, 1937 - Judgment Entry Filed
" " " - Precipe Filed
" " " - Order of Sale issued
Aug. 31, 1937 - appraisement Filed
Oct. 1, 1937 - Proof of Pub. Filed $18.60
Oct. 11, 1937 - Entry Filed (confirmation)
" " " - Order of Sale ret'd & filed
Oct 29, 1937 Cross Petition filed
Oct. 30, 1937 - Entry Filed
Oct. 14, 1937 - Cost Bill Filed

Journal 33 - Pg 272
Record 67 - Pg 533
Jan. Term - 1938
Fee Box - 425

Sheriffs Return

The State of Ohio, Union County.

Received this writ June 14, 1937, at 10 o'clock A. M. And on June 14, 1937, I served the within named George B. Gregg and George Gregg, Jr. by leaving for each of them at their usual place of residence, a true & certified copy thereof with all the endorsements thereon.

W. S. Roosa, Sheriff
By. E. Wood, Deputy

$3.56

Sheriff's Return

The State of Ohio, Franklin County.

Received this writ June 16, 1937, at 9 o'clock A M. And on June 19, 1937, I served the within named Kate Gregg and the Superintendent of the Institution for the feeble minded by personally handing to each of them a true and certified copy thereof with all the endorsements thereon. After due and diligent search was unable to find the within named Dewey Gregg within my bailiwick

Jacob. E. Sandusky, Sheriff
By. E. Grossman, Deputy

2.68

The State of Ohio, Union County.

I hereby certify that I called an inquest of R. C. Kirkade, Clarence N. Brown, and H. E. Conbright, three disinterested freeholders, residents of Union County, Ohio, and administered to them an oath impartially to appraise the within described property upon actual view. Dated this 28th day of August, 1937.

W. S. Roosa, Sheriff
By. E. Wood, Deputy

00.00 app)

COST BILL

DATE		
10-14-37	20	53
CLERK	12	90
SHERIFF	10	60
WITNESSES		
JUDGMENT		
SUNDRIES	49	68
	72	58 ✓

Sheriff's Office, Union Co...,
October 11, 1937.
...on the 25th of August ... at 9
...e 28th ...

RETURN RECEIPT

Received from the Postmaster the Registered or Insured Article, the original number of which appears on the face of this Card.

Harry Gregg

(Signature or name of addressee)

(Signature of addressee's agent)

Date of delivery 4-21- 1937

Form 3811

U. S. GOVERNMENT PRINTING OFFICE

9 5—5116

Post Office Department

OFFICIAL BUSINESS

REGISTERED ARTICLE

No. 1417

INSURED PARCEL

No. .....

PENALTY FOR PRIVATE USE TO AVOID PAYMENT OF POSTAGE, $300

POSTMARK OF DELIVERING OFFICE

EAST GRAND FORK
JUN 21
10 AM
MINN.
1937

Return to Hoopes & Sanders
(NAME OF SENDER)

Street and Number, or Post Office Box, ...

Post Office at .....

MARYSVILLE OHIO

Rev. 3-34

e 5—611

14510 No. Page **Appearance Docket - Ex. Docket**

The Johnson & Watson Co., Dayton, Ohio H-5429

ATTORNEYS	NAMES OF PARTIES	NATURE OF ACTION
Wm J. Porter	Effie Tossey, County Treasurer of Union County, Ohio vs Alice Reyes, Clayton Rogers, Virginia Rhodes, Julius Rezerta, And Esther Morse	Foreclosure of delinquent land tax certificate
Ret. Day Ans. " Reply "		Pleadings, Process, Etc.

June 12, 1937- Petition Filed
" " " - certificate Filed
" " " - Motion Filed
" " " - affidavit Filed
" " " √Precipe Filed
June 14, 1937- Summons Issued
" " " " (Marion) (Union)
June 16, 1937- Summons Retd & filed (Marion)
June 17, 1937- " " " "
June 22-1937- Proof of Pub. filed $3.50
July 10, 1937- Entry Filed
Aug. 3, 1937- Judgment Entry Filed
" " " - Precipe Filed
" " " - Order of Sale Issued
aug. 11, 1937- appraisement Filed
Sept. 13, 1937- Proof of Pub. Filed $12.00
Sept. 20, 1937- Entry Filed (confirmation)
Sept. 21, 1937- Order of Sale retd filed
Oct. 11, 1937- Cost Bill Filed

Sheriff's Return

The State of Ohio, Union County.

Received this writ June 14, 1937, at 10 o'clock A. M. And on June 15, 1937, I served the within named Alice Reyes, Julius Rezerta & Esther Morse, by leaving for each of them at their usual place of residence a true & certified copy thereof with all the endorsements thereon. H. S. Roosa, Sheriff
$3.81
By E. Wood, Deputy

Sheriffs Return

The State of Ohio, Marion County.

Received this writ June 15, 1937, at 9 o'clock A. M. And on June 15, 1937, I did make diligent search and after due & diligent search, I failed to find the within named Virginia Rhodes, within the confines of my bailiwick
$1.10
Fred F. Miller, Sheriff.
By. E. Geissler

The State of Ohio, Union County.

I hereby certify that I called an inquest of Clarence N. Brown, R. C. Kinkade and Chas. D. Webb, three disinterested freeholders, residents of Union County, Ohio, and administered to them an oath impartially to appraise the within described property upon actual view. Dated this 9th day of Aug. 1937.
($5.00 app.)
H. S. Roosa, Sheriff
By. E. Wood, Deputy

COST BILL

DATE		
10-11-37	20	41-57-61
CLERK	10	30
SHERIFF	8	11
WITNESSES		
JUDGMENT		
SUNDRIES	34	30
TOTAL	52	71 √

Journal 33-Pg 242
Record 67- Pg 539
May Term, 1937
File Box 429

Sheriff's Return

No. 14510 Sheriff's Office, Union County, Ohio.
September 21, 1937

Received the writ hereto annexed on the 3rd day of August 1937, at 3 o'clock P. M. and in obedience to the command thereof on the 9th day of August, 1937 I called an inquest of Clarence N. Brown, R. C. Kinkade, and Chas. D. Webb three disinterested freeholders, residents of Union County, Ohio, and administered to them an oath impartially to appraise the within described property upon actual view. Now we, after actual view of said premises, and forthwith after such view, do find and estimate the real value in money of said premises to be as follows: Five & 00/100 ($5.00) Dollars. I caused public notice to be given of the time and place of sale, for at least thirty days before the day of sale, by advertising in the Union County Journal, a newspaper published semi-weekly and of general circulation in said County, inserted in five consecutive numbers, or once a week for five weeks before the day of the sale, each insertion on the same day of each week. And on the 11th day of September, 1937 at 1:00 o'clock P. M. at the door of the Court House in said County the time and place mentioned in said Advertisement, I exposed to sale said lands and tenements at public auction; and thereupon Louis E. Otte bid for the same the sum of Thirty & 00/100 ($30.00) Dollars which sum being the highest and best bid offered therefor, I then and there publicly struck off and sold said premises to him the said Louis E. Otte for the sum aforesaid.

Sheriff's Fees $3.80

H. S. Roosa, Sheriff
E. Wood, Deputy

Appearance Docket - Ex. Docket No. Page

ATTORNEYS	NAMES OF PARTIES	NATURE OF ACTION
Milo L. Myers,	Willard Bradley vs Myrtle Irene Bradley	action for divorce.

Ret. Day
Ans. "
Reply "

Pleadings, Process, Etc.

June 21, 1937 - Petition Filed
" " " - Precipe Filed (Logan)
" " " - Summons Issued
" " " - certified copy Petition Issued
June 29, 1937 Summons ret'd filed
Aug. 7, 1937 - Entry filed - decree.

Rec'd of Milo L. Myers, attorney $15.00
Deposit, June 21, 1937 - Beryl Morris
Clerk

Sheriffs Return

The State of Ohio, Logan County

Received this writ on the 22nd day of June, 1937, at 10 o'clock A. m., And on the 25th day of June, 1937, I served the same by personally handing to the within named Myrtle Irene Bradley a true copy thereof, together with a certified copy of the petition filed against her in this cause.

Charles C. Bewley, Sheriff
$2.58 By Paul Hannum, Deputy

COST BILL

DATE	CASH BOOK	
5-18-38		
CLERK	20	150
SHERIFF	2	90
WITNESSES		
JUDGMENTS		
SUNDRIES	2	58
TOTAL	8	48

Journal 33 - Page 245
Record 68 - Page 265
May Term. 1937
File Box 429

14512 No. Page **Appearance Docket - Ex. Docket**

The Johnson & Watson Co., Dayton, Ohio H-5429

ATTORNEYS	NAMES OF PARTIES	NATURE OF ACTION
Robert F. Allen	Margaret Parr vs. Clarence Parr	Action for Divorce

Ret. Day
Ans. "
Reply "

Pleadings, Process, Etc.

June 21, 1937. Petition Filed
" " " Precipe Filed
" " " - Summons Issued (Marion)
" " " - certified copy petition issued
June 30. 1937 - Summons ret'd filed
Sept. 11. 1937 Motion filed.
Sept. 11, 1937 - Entry Filed (Dismissal)
" " " . Cost Bill Filed

Received of Robert F. Allen attorney $15.00 Deposit June 21, 1937. Beryl Morris Clerk

Sheriff's Return

The State of Ohio, Marion County

Received this writ on the 22nd day of June, 1937, at 9 o'clock A.M., and on the 29th day of June, 1937, I served the ~~same~~ by personally handing to Clarence Parr, a true copy thereof, together with a certified copy of the petition filed against him in this cause. Fred F. Miller, Sheriff
$1.58
By E. Geissler, Deputy

COST BILL

DATE		
9-11-37	20	28
CLERK	3	60
SHERIFF		
WITNESSES		
JUDGMENT		
SUNDRIES	1	58
TOTAL	5	18

Journal 33 - Page 300
Sept. Term - 1937
File Box No. 429

Appearance Docket - Ex. Docket

No. 14513 Page

ATTORNEYS	NAMES OF PARTIES	NATURE OF ACTION
Hooper & Sanders	Home Owners' Loan Corporation vs Edith L. Clark, Unmarried	Judgment Amt. claimed $1319.28 Foreclosure etc.

Ret. Day
Ans. "
Reply "

Pleadings, Process, Etc.

June 21, 1937 - Petition filed
" " " - Precipe filed
June 22, 1937 - Summons Issued
June 24, 1937 - Summons ret'd filed
July 26 - 1937. Entry filed.
August 2, 1937 - Prekipe Filed
" " " - Order of Sale Issued
August 11, 1937 - Appraisement Filed $1200.00
Sept 4, 1937 - Proof of Pub. Filed $16.20
Sept. 14, 1937 - Order of Sale ret'd filed
Sept. 20. 1937 - Sup. Petition filed.
" " " Entry filed - Confirmation
Sept. 28. 1937 Mtg. release issued.
Oct 7 - " " " Ret'd filed
September 20, 1937 - Cost Bill filed

COST BILL

9-20-37	20	35
	9	15
	6	31
	24	70
Stamp	1	50
	43	66 ✓

Sheriffs Return

The State of Ohio, Union County

Received this writ June 22, 1937, at 9:00 o'clock A. M. And on June 23, 1937 I served the within named Edith L. Clark by personally handing to her a true & certified copy thereof with all the endorsements thereon.

H. S. Roosa, Sheriff
By E. Wood. Deputy

$1.71

The State of Ohio, Union County

I hereby certify that I called an inquest of Walter Howard, Louis Michel and H. E. Conkright, three disinterested freeholders, residents of Union County, Ohio, And administered to them an oath impartially to appraise the within described property upon actual view
Dated this 3rd day of Aug., 1937.

H. S. Roosa Sheriff
By. E. Wood. Deputy

($1200.00 app)

Journal 33 - Page 226
Record 67 - Page 288
May Term 1937
File Box - 429

No. 14513

Sheriff's Return.

The State of Ohio, Union County,.

I received this Order of Sale on the 2nd day of August, 1937, at 10 o'clock A. M. and in obedience to its command I did, on the 3rd. day of August 1937, summon Walter Howard, Louis Michel and H. E. Conkright, three disinterested freeholders, residents of said County, who were by me duly sworn to impartially appraise the lands and tenements therein described, upon actual view; and afterward, on the 3rd day of August 1937, said appraisers returned to me, under their hands, that they did upon actual view of the premises, estimate and appraise the real value in money of the same at One Thousand Two Hundred & 00/100 Dollars. A certified copy of said appraisal I forthwith deposited in the office of the Clerk of the Court of Common Pleas of said County. And on the 4th day of August 1937, I caused to be advertised in the Marysville Tribune (a newspaper printed and published and of general circulation in Union County) said lands and tenements to be sold at public sale, at the door of the Court House of said County, and on the 4th day of September 1937, at 1 o'clock P. M. of said day. And having advertised the said lands and tenements for more than thirty days previous to the day of sale, to-wit: five consecutive weeks, on the same day of each week, and in pursuance of said notice I did on said 4th day of September 1937, at the time and place above mentioned, proceed to offer said lands and tenements at public sale, at the door of the Court House and then and there came Home Owners Loan Corporation who bid for the same the sum of One Thousand Four Hundred Forty-nine & 11/100 Dollars; and said sum being more than two-thirds of the appraised value thereof, and said Home Owners Loan Corporation being the highest and best bidder therefor, I then and there publicly sold and struck off said lands and tenements to them for said sum of -----$1449.11------Dollars.

Sheriff's Fees $4.60

H. S. Roosa, Sheriff
E. Wood, Deputy

14514 No. Page 71 Appearance Docket - Ex. Docket

The Johnson & Watson Co., Dayton, Ohio H-5429

ATTORNEYS	NAMES OF PARTIES	NATURE OF ACTION
George Waite	R. A. Kite vs Laurence L. Rost Mrs. Laurence L. Rost.	Cognovit Judgment. $221.23 with Int. from June 24. 1937.
Ret. Day Ans. " Reply "		Pleadings, Process, Etc.
		June 24. 1937 Petition filed " " " √ Answer " " " " Precipe Mar. 25, 38 - Motion Filed Apr. 4, 1938 - Entry Filed Mar. 29, 1939. Statement of costs. issued to R. A. Kite Journal - 33 - Page 442 Jan. Term - 1938 File Box - 429

Appearance Docket - Ex. Docket No. Page

ATTORNEYS	NAMES OF PARTIES	NATURE OF ACTION
George Waite	R. A. Kite vs Richard Dasher and Lena Dasher	Cognovit Judgment $563.72 with Int. & costs

Ret. Day
Ans. "
Reply "

Pleadings, Process, Etc.

June 24, 1937 Petition filed
" " " Answer "
" " " Precipe " .
Mar. 25, 1938 - Motion Filed
Apr. 4, 1938 - Entry Filed
Mar. 29, 1939 - Statement of costs
issued to R. A. Kite

Journal 33 - Page 442
Jan. Term - 1938
File Box 429

14516 No. Page **Appearance Docket - Ex. Docket**

The Johnson & Watson Co., Dayton, Ohio H-5429

ATTORNEYS	NAMES OF PARTIES	NATURE OF ACTION
Clifton L. Caryl	Charles M. Matteson vs Zella Belle Matteson	action for divorce and equitable relief

Pleadings, Process, Etc.

Ret. Day
Ans. "
Reply "

July 1, 1937 - Petition Filed
" " " - Precipe Filed
" " " - Summons Issued
" " " - 2 certified copys issued
July 10, 1937 Summons ret'd filed
Oct. 14, 1937 - Motion Filed
" " " - Entry Filed
" " " - Answer Filed
Oct. 16, 1937 - Entry Filed (Decree)
Oct. 25, 1937 - Cost Bill filed

Received of Clifton L. Caryl $15.00 deposit, July 1, 1937. Beryl Morris, Clerk.

Sheriffs Return
The State of Ohio, Franklin County.
Received this writ on the 3 day of July, 1937, at 9 o'clock A. M., and on the 6th day of July, 1937, I served the same by personally handing to Zella Belle Matteson, and Dr. J. F. Bateman, the Superintendent of the Columbus State Hospital, her legal custodian, a true copy thereof, together with a certified copy of the petition filed against her in this cause.
$2.58
Jacob E. Sandusky, Sheriff
By E. C. Grossman, Deputy

COST BILL

DATE		
10-25-37	20	62
CLERK	6	15
BAILIFF		
WITNESSES		
JUDGMENTS		
SUNDRIES	1	5-8
TOTAL	13	73

Journal 93 Page 335
Record 67 Page 308
Sept. Term, 1937
File Box 429

77

Appearance Docket - Ex. Docket

No. 14517 Page

ATTORNEYS	NAMES OF PARTIES	NATURE OF ACTION
Clifton L. Caryl	Anna Scott Culp vs Oscar Culp	action for divorce, temporary alimony & equitable relief

Ret. Day
Ans. "
Reply "

Pleadings, Process, Etc

July 13, 1937 - Petition Filed
" " " - Precipe Filed
" " " - Motion & memorandum Filed
" " " - Notice Filed
" " " - Summons Issued
" " " - certified Copy petition Issued
July 17. 1937 - Summons ret'd filed
Jan. 7. 1938 - Entry filed - Decree.
" " " Cost Bill filed

Received of Clifton L. Caryl $15.00 deposit July 13th 1937. Beryl Morris, Clerk

Sheriffs Return

The State of Ohio, Champaign County
Received this writ on the 14th day of July, 1937, at 2:00 o'clock P. M., and on the 15th day of July, 1937, I served the same by personally handing to Oscar Culp, a true copy thereof; together with a certified copy of the petition filed against him in this cause.

Jay H. McKeever, Sheriff
By. Harry Hess, Deputy

$2.54

COST BILL

DATE		
1-7-38	20	94
CLERK	5	70
		2 54
TOTAL		8 24

Journal 33 Pg 377
Record 67 - Pg 609
Jan. Term, 1938
File Box 429

14518 No. Page

Appearance Docket - Ex. Docket

The Johnson & Watson Co., Dayton, Ohio H-5429

ATTORNEYS	NAMES OF PARTIES	NATURE OF ACTION	1/4
Clifton L. Caryl.	Belle Lucille McClung vs James Herman McClung	action for divorce	

Pleadings, Process, Etc.

July 15, 1937. Petition Filed.
" " " - Precipe Filed
" " " Summons Issued
" " " - certified copy petition Issued
July 16. 1937 - Summons ret'd filed
Aug. 3. 1937 - Answer filed.
Sept 2. 1937 - Entry Filed. (decree)
Sept. 3. 1937 Cost Bill filed

Ret. Day
Ans. "
Reply "

Received of Clifton L. Caryl $15.00 deposit
July 15, 1937. Beryl Morris, clerk

Sheriff's Return.
The State of Ohio, Union County
Received this writ on the 15th day of July, 1937, at 2:00 o'clock P. m., and on the 15th day of July, 1937, I served the same by personally handing to James Herman McClung, a true copy thereof, together with a certified copy of the petition filed against him in this cause.
$2.03
H. S. Roosa, Sheriff
By E. Wood, Deputy

COST BILL

DATE		
9-3-37	20	24
CLERK	6	70
SHERIFF	2	03
WITNESSES		
JUDGMENT		
SUNDRIES		
TOTAL	8	73 √

Journal 33 - Page 283
Record 66 - Page 431
May Term, 1937
File Box No. 429

Appearance Docket - Ex. Docket 71 No. Page

ATTORNEYS	NAMES OF PARTIES	NATURE OF ACTION
Milo L. Myers	Park W. Ridge vs. Virginia L. Ridge	action for divorce and equitable relief.

Ret. Day
Ans. "
Reply "

Pleadings, Process, Etc.

July 17, 1937 - Petition Filed
" " " - Precipe Filed
" " " - Summons Issued (Union)
" " " " " (Union) Issued
" " " - 2 certified Copy Petition
July 20, 1937 - Summons ret'd filed
" " " " " "
Sept. 25, 1937 - Entry Filed, Decree
" " " - Cost Bill Filed

Received of Milo L. Myers $15.00 deposit
July 17, 1937. Beryl Morris, Clerk.

Sheriffs Return
The State of Ohio, Union County
Received this writ on the 17th day of July, 1937, at 11:00 o'clock A. M., and on the 17th day of July, 1937, I served the same by personally handing to Virginia L. Ridge, a true copy thereof, together with a certified copy of the petition filed against her in this cause.
H. S. Roosa Sheriff
$5.79
By E. Wood Deputy

Sheriffs Return.
The State of Ohio, Union County
Received this writ on the 17th day of July, 1937, at 11 o'clock A. M., and on the 17th day of July, 1937, I served the same by personally handing to Levi Riser of Richwood, Ohio, a true copy thereof, together with a certified copy of the petition filed against Virginia L. Ridge, a minor, his daughter, in this cause.
H. S. Roosa, Sheriff.
$.25
By. E. Wood, Deputy.

COST BILL

DATE	CASH PAID	
9-25-37	20	40
CLERK	6	15
SHERIFF	6	04
WITNESSES		
DELIVERY		
TOTAL	12	19

Journal 33 - Page 319
Record 66 - Page 434
Sept. Term, 1937
File Box No. 429

14520 No. Page **Appearance Docket - Ex. Docket**

The Johnson & Watson Co., Dayton, Ohio H-5429

ATTORNEYS	NAMES OF PARTIES	NATURE OF ACTION
a. w. Galloway	Gladys M. Plemmons, by Thelma Kinnear, her mother, as next of friend, vs. John Plemmons	action for Divorce - gross neglect of duty & extreme cruelty.

Ret. Day
Ans. "
Reply "

Pleadings, Process, Etc.

July 20, 1937 - Petition Filed
" " " - Affidavit Filed
" " " - " for service by publication Filed
aug. 28, 1937 - Proof of Pub. Filed $7.70
Sept 14, 1937. Entry filed.
May 18, 1938 - Cost bill filed

COST BILL

DATE		
5-18-38	20	1 50
CLERK	4	20
SHERIFF		
WITNESSES		
JUDGMENT		
SUNDRIES		80
TOTAL	5	00 ✓

Journal 33 - Page 306
Record 67 - Page 299
Sept. Term, 1937
File Box 429

91

ATTO

Wm J.

Ret. Day
Ans. "
Reply "

The Stat
Rece
11 o'clo
served t
Banking
the Pres
a true &
the endo
23, 1937,
F.C. All
each of
residen
with al

$4, 61

ATTORNEYS	NAMES OF PARTIES	NATURE OF ACTION
Wm J. Porter	Effie Tossey, County Treasurer of Union County, Ohio, vs F. C. Allen, Rose Allen and The Richwood Banking Company	Foreclosure of delinquent land tax certificate

Ret. Day
Ans. "
Reply "

Pleadings, Process, Etc.

July 22, 1937- Petition Filed
" " " - Tax certificate Filed
" " " - certificate Filed
" " " - Motion Filed
" " " - Precipe Filed
" " " - Summons Issued
July 24, 1937- Entry Filed
July 26, 1937- Summons ret'd & filed
Aug. 14. 1937 Entry filed - Dismissed
" " " Cost Bill filed

Sheriffs Return

The State of Ohio, Union County.

Received this writ, July 22, 1937, at 11 o'clock A. M. And on July 23, 1937, I served the within named The Richwood Banking Co., by personally handing to the President of the within named bank, a true & certified copy thereof, with all the endorsements thereon, and on July 23, 1937, I served the within named, F. C. Allen & Rose Allen, by leaving for each of them at their usual place of residence, a true & certified copy thereof with all endorsements thereon.

$4.61

H. S. Roosa, Sheriff
By E. Wood, Deputy

COST BILL

DATE	CASH BOOK	
8-14-37	20	14-39
CLERK	4	10
SHERIFF	4	61
WITNESSES		
JUDGMENT		
SUNDRIES	10	00
TOTAL	18	71

Journal 33- Page 254
May Term 1937
File Box 429

14522 No. Page

Appearance Docket - Ex. Docket

The Johnson & Watson Co., Dayton, Ohio H-5429

ATTORNEYS	NAMES OF PARTIES	NATURE OF ACTION	
Clifton L. Caryl.	George Stoll. vs. Arnold B. Strevring.	Damage to automobile. Amount claimed $100.00 and costs.	

Pleadings, Process, Etc.

July 23, 1937- Transcript Filed
" " " - 3 original papers Filed
April 25, 1938. Entry Filed
May 15, 1938 Cost Bill filed

Ret. Day
Ans. "
Reply "

Journal 33 - Page 462
Disposed of Jan. Term, 1938
File Box No. 429

Appe

T	ATTO
	Irvin J. A

Ret. Day
Ans. "
Reply "

Rece
deposit

The Sta
Rec
at 11:00
29, 1937,
a. F. Ri
his usu
and ce
the endo

$5.95

Appearance Docket - Ex. Docket No. 14523 Page

	ATTORNEYS	NAMES OF PARTIES	NATURE OF ACTION
Amount ts. Filed pers Filed Filed led	arvin J. Alexander	The Columbus Coal and Lime Co. vs a. F. Wamack	action for money only. Amt. Claimed $110.17 with int from Apr. 30, 1937 & costs. Pleadings, Process, Etc.

Ret. Day
Ans. "
Reply "

July 28, 1937 - Petition Filed
" " " - Precipe Filed
" " " - Summons Issued
July 29, 1937 - Summons ret'd & filed
Aug. 24, 1937 Answer filed
Feb. 25, 1938 - Entry filed - Dismissed.
Mar. 11, 1938 Cost Bill filed

462
, 1938

Received of Arvin J. Alexander, $25.00 deposit. July 28, 1937. Beryl Morris Clerk. By L. Wyeth Deputy.

Sheriffs Return.

The State of Ohio, Union County.

Received this writ July 28, 1937, at 11:00 o'clock A. M. and on July 29, 1937, I served the within named a. F. Wamack by leaving for him at his usual place of residence, a true and certified copy thereof with all the endorsements thereon.

$5.95

H. S. Roosa, Sheriff
By E. Wood, Deputy.

COST BILL

DATE	CASH BOOK	
3-11-38	5	120
CLERK	3	40
SHERIFF	5	95
WITNESSES		
JUDGMENT		
TOTAL	9	35

Journal 33 - Page 416
Jan. Term, 1938
File Box 429

14524 J. Lee Harmon

No. Page **Appearance Docket - Ex. Docket**

The Johnson & Watson Co., Dayton, Ohio H-5429

ATTORNEYS	NAMES OF PARTIES	NATURE OF ACTION
Milo L. Myers	The Ostrander Banking co. of Ostrander, Ohio vs Lida Smith and Wm Smith	cognovit Amt. claimed $181.60 with int. from Feb. 8, 1937
		Pleadings, Process, Etc.
		July 29, 1937 - Petition Filed & P.S.C. " " " Answer Filed " " " - Entry Filed See 14276
Ret. Day Ans. " Reply "		

Received of Milo L. Myers $5.00 deposit, July 29, 1937.
Beryl Morris, Clerk.

July 31st 1937
Cross-petition setting forth above judgment filed in Case No 14276. and amount of judgment and this case matured through proceedings in said Case No 14276. See entry filed Oct 5th, 1937. Journal 23/324
Milo L. Myers
Atty for Banking Co

Journal 33 - Page 232
Record 68 - Page 259
May Term - 1937
File Box 429

Appearance Docket - Ex. Docket

No. 14525 Page

ATTORNEYS	NAMES OF PARTIES	NATURE OF ACTION
A. W. Galloway	In the matter of the Estate of Alice Ann Chappell, deceased	Concealing monies, goods, etc.
Ret. Day Ans. " Reply "		Pleadings, Process, Etc. August 2. 1937 Complaint filed. " " " Entry filed. April 13- 1942 Entry of dismissal

Journal 94, Pg. 525
Jan. Term, 1942
File Box 429

14526 No. Page

Appearance Docket - Ex. Docket

The Johnson & Watson Co., Dayton, Ohio H-5429

ATTORNEYS	NAMES OF PARTIES	NATURE OF ACTION
Porter & Porter	Martha Allen vs. Ernest L. Allen	action for divorce, temporary and permanent alimony, etc. Gross neglect.

Ret. Day
Ans. "
Reply "

Pleadings, Process, Etc.

August 3, 1937- Petition Filed
" " " - Precipe Filed
" " " - Motion Filed
" " " - Entry Filed
" " " - Summons Issued
" " " - certified copy Pet Issued
" " " - " " Motion "
" " " - " " Entry "
August 6, 1937 - Summons retd filed
August 7, 1937 - Precipe Filed (not)
" " " - Subpoena Issued (1)
" 11, 1937 - Subpoena retd & filed
Aug. 16, 1937 - Entry Filed
Sept 22, 1937 - Precipe Filed
" " " - Subpoena Issued (2)
" " " Entry filed
Sept. 23. 1937 Subpoena retd filed.
Sept. 22. 1937 Cost Bill filed
July 1, 1939 - Motion filed
" " " - Affidavit Filed.
" " " - Entry Filed

Sheriff's Return

The State of Ohio, Union County

Received this writ on the 3rd day of August, 1937, at 3:00 o'clock P.M., And on the 5th day of August, 1937, I served the same by personally handing to Ernest L. Allen, a true copy thereof, together with a certified copy of the petition filed against him in this cause

H. S. Roosa, Sheriff
By E. Wood, Deputy

$.75

Return of Service

I received this writ on the 8th Day of August, 1937, at 2:00 O'clock M., and served the following Persons named therein Les Ehning &

H. S. Roosa, Sheriff
By. E. Wood, Deputy

$.25

Return of Service

I received this writ on the 22nd day of September, 1937, at 10:00 o'clock, A M., and served the persons named therein, against whose names is indicated the manner of service Elene Argo, 635 E. 6th St., Marysville, Amelia Raines, E. 6th St. Marysville

H. S. Roosa, Sheriff
By. E. Wood, Deputy

$.50

DATE	CASH BOOK	
9-22-37	20	36
CLERK	9	15
	1	50
	3	00
TOTAL	13	65

Journal 33 - Page 318
Record 67 - Page 295
Sept. Term. 1937
File Box 430

Appearance Docket - Ex. Docket

No. 14527 Page

ATTORNEYS	NAMES OF PARTIES	NATURE OF ACTION
H. W. Jackman London. Ohio	Paul M. Yauger London, Ohio Vs Sarah Bowersmith Raymond. Ohio.	Money - Amt. claimed 190.00 with Int. from April 30. 1935. etc.

Ret. Day
Ans. "
Reply "

Pleadings, Process, Etc.

August. 5. 1937 - Petition filed
" " " - Precipe
" " " - Summons Issued
Aug. 10. 1937 - Summons ret'd filed
Aug 13. 1937 - Cert. copy of Petition issued
Sept. 3. 1937 - Answer of Deft. and Interrogatories filed
Feb-10. 1938 Entry filed - (Dismissed)
Feb. 14. 1938 Cost Bill filed.

Received of Paul M. Yauger. Aug. 5. 1937
$25.00 reptext - Beryl Morris. Clerk
W. M.

Sheriffs Return

The State of Ohio, Union County

Received this writ Aug. 5, 1937, at 3:00 O'clock P. M. And on August 6, 1937, I served the within named Sarah Bowersmith, by personally handing to her a true and certified copy thereof with all the endorsements thereon. H. S Rossa, Sheriff
By. E. Wood, Deputy

$3.07

COST BILL

DATE		
2-14-38	20	110
CLERK	3	40
SHERIFF	3	07
TOTAL	6	47 ✓

Journal 33 - Page 409
January Term 1938
File Box 430

14528 No. Page

Appearance Docket - Ex. Docket

The Johnson & Watson Co., Dayton, Ohio H-5429

ATTORNEYS	NAMES OF PARTIES	NATURE OF ACTION
John Dailey	William Guy Chain Vs Robert Chain The Northwestern Mutual Life Insurance Co.	action in partition

Pleadings, Process, Etc.

Aug. 5, 1937. Petition Filed
" " " - Precipe Filed
" " " - Summons Issued
Aug 6, 1937 - Summons retd & filed
Sept 13, 1937 - Entry Filed
" " " - Cost Bill Filed

Ret. Day
Ans. "
Reply "

Sheriff's Return.

The State of Ohio Union County

Received this writ Aug 5th 1937, at 3 o'clock P. M. And on Aug. 5th, 1937, I served the within named Robert Chain, Milford Center, Ohio, by personally handing to him a true & certified copy thereof with all the endorsements thereon

H. S. Roosa, Sheriff
By E. Wood, Deputy

$1.71

COST BILL

DATE	CASH BOOK	
9-13-37	20	29
CLERK	3	20
SHERIFF	1	71
WITNESSES		
JUDGMENT		
SUNDRIES		
TOTAL	4	91 ✓

Journal 33 - Page 304
Sept. Term-1937
File Box 430

Appearance Docket - Ex. Docket No. 14529 Page

ATTORNEYS	NAMES OF PARTIES	NATURE OF ACTION
John W. Bailey	William Guy Chain vs. Robert Chain	Partnership dissolution etc.

Ret. Day
Ans. "
Reply "

Pleadings, Process, Etc.

Aug. 5. 1937 Petition filed
" " " Precipe "
" " " Summons issued
Aug 6, 1937. Summons retd & filed
Sept 13, 1937. Cost Bill Filed
" " " Entry Filed

Sheriffs Return
The State of Ohio, Union County
Received this writ Aug. 5th 1937, at 3 o'clock P.M. And on Aug. 5th, 1937, I served the within named Robert Chain by personally handing to him a true & certified copy thereof with all the endorsements thereon
H. S. Roosa, Sheriff
$.75 By E. Wood, Deputy

COST BILL

DATE	CASH BOOK	
9-13-37	20	39
CLERK	3	05
SHERIFF		75
WITNESSES		
JUDGMENT		
GARNISHEES		
TOTAL	3	80 ✓

Journal 33 - Page 304
Sept. Term - 1937
File Box 430

14530

No. 40 Page 184 Appearance Docket - Ex. Docket 40 - 184

The Johnson & Watson Co., Dayton, Ohio H-5429

ATTORNEYS	NAMES OF PARTIES	NATURE OF ACTION
John W. Dailey	The Ostrander Banking Company vs Bert Mather and Elza Gabriel	Cognovit action for $845.00 Int. 7% from Aug. 6-1937 - & costs

Pleadings, Process, Etc.

Aug. 6. 1937 - Petition filed
" " " Answer "
" " " Entry "
" " " √ Precipe "
" " " Execution Issued
Aug 6, 1937. " retd & filed
Jan 20. 1938 Cost Bill filed
Aug. 13, 1938 Cost Bill Filed Pd.
Jan. 12, 1939 - Precipe Filed.

COST BILL

DATE		
8-13-38	21	46
CLERK	4	55
SHERIFF	2	50
WITNESSES		
JUDGMENT		
SUNDRIES		
TOTAL	7	05

Jan. 12, 1939 - certificate of Judg. Issued & Filed

Ret. Day
Ans. "
Reply "

Received of John W. Dailey, Atty - Aug. 6. 1937
$5.00 Deposit. Beryl Morris - clerk

February 3-1939

For Value Rcvd the above Judgment, Entry is hereby assigned and transferred without recourse or liability to The Ostrander Banking Co. to Harold Mather.

The Ostrander Banking Co
By: John W. Dailey - atty.

Ex. Doc. no 40 - Page 184
Journal 38 - Page 244
Record 68 - Page 299
May Term - 1937
File Box 430

App

ATT

Dorithea

Ret. Day
Ans. "
Reply "

Recei
Law, Ma

t40-184

Appearance Docket - Ex. Docket

No. 40 Page 185

ATTORNEYS	NAMES OF PARTIES	NATURE OF ACTION
Donithen & Michel	The Prospect-Citizens Bank, a corporation Ys W. J. Lemin and C. L. Hollenbach	Cognovit action for 709.86 with 8% Int. from Aug. 9, 1937 & costs Pleadings, Process, Etc. Aug. 10. 1937 - Petition filed " " " Answer " " " " ✓ Entry " " " " Precipe Filed " " " Execution Issued Oct. 9, 1937 - Appraisal Filed " " " - Execution Retd & Filed " " " - Proof of Pub. Filed $7.00 Feb. 19. 1938 - Cost Bill filed

Ret. Day
Ans. "
Reply "

Received of Donithen & Michel, attys at Law, Marion, Ohio. $7.50 Deposit
Beryl Morris, Clerk

COST BILL

DATE	CASH BOOK	
CLERK	4	30
SHERIFF	7	56
WITNESSES		
JUDGMENT		
SUNDRIES		
	9	00
TOTAL	20	86

$7.50 applied on Sheriff Fees.

Ex. Doc. 40. Page 185
Journal 38. Page 250
Record 68. Page 509
Map Term - 1737
File Box 430

& filed
ed
iled Pd.
iled.

Issued & Filed
udg.

3-1939
he above
hereby
Surety &
liability
king Co to
w Banking Co
ng - atty.

184
244
299

14532 No. Page

Appearance Docket - Ex. Docket

The Johnson & Watson Co., Dayton, Ohio H-5429

ATTORNEYS	NAMES OF PARTIES	NATURE OF ACTION
Milo L. Myers	C. A. Willis vs. John Mc Auliffe and Jerry Mc Auliffe	action for money. Amt. claimed $5850.00 with int. etc.

Pleadings, Process, Etc.

Aug. 12, 1937 - Petition Filed
" " " - Precipe Filed
" " " - Summons Issued.
Aug. 14, 1937 - Demurrer Filed
aug. 17, 1937 - Summons Retd & Filed
Sept. 16, 1937 - Amended Petition Filed
Sept. 16, 1937 - Motion Filed
Nov. 1, 1937 Steno. fee filed $4.76
" " " Certificate & Steno. fee issued
Nov. 2 " Opinion filed.
Nov. 10 1937 Answer filed.
Nov. 27. 1937 Entry filed
" " " Journal Entry filed
" " " Ans & petition filed.
Dec 6 " Answer filed.
Dec. 20. 1937 Precipe filed
Dec. 20, 1937 - Subpena Issued (4)
" 21, 1937. Steno's Bill filed $4.00
Dec. 22. 1937 - Subpoena retd filed.
Dec. 27. 1937 Steno. fee filed $4.64
" " " Certificate & Steno. issued
Jan. 7. 1938 - Steno. bill filed. 7.49
" " " Steno. Certificate issued
" " " Decision filed
Jan. 8, 1938 - Entry Filed
Jan. 10. 1938 - Motion for Re-Hearing filed
" " " Entry filed - Filed.
Jan. 23, 1938 - Cost Bill - Filed.

Ret. Day
Ans. "
Reply "

Received of Milo L. Myers $25.00 deposit, Aug. 12, 1937.
Beryl Morris Clerk.
By L. W.

Sheriffs Return.

The State of Ohio, Union County

Received this writ Aug. 12 1937, at 3 o'clock P. M. And on Aug. 13, 1937, I served the within named John Mc Auliffe and Jerry Mc Auliffe by leaving for each of them at their usual place of residence, a true & certified copy thereof with all the endorsements thereon.
$1.00
H. S. Roosa, Sheriff
By E. Wood, Deputy.

Return of Service

I received this writ on the 21st. day of December, 1937, at 9:00 o'clock a. m., and served the persons named therein, against whose names is indicated the manner of service. E. H. Hatton, P., Walter Cody, P., Ward Brooks, P., Adale Nagay P., Mrs. Zone Brooks (P.)
$1.25
H. S. Roosa, Sheriff
By E. Wood, Deputy.

COST BILL

6-2338	21	20
CLERK	14	20
SHERIFF	1	00
WITNESSES	5	00
JUDGMENT		
SUNDRIES	30	89
TOTAL	57	09

Journal 33 - Page 378
Record 68 - Page 304
January Term. 1938
File Box 430

Appearance Docket - Ex. Docket No. Page

ATTORNEYS	NAMES OF PARTIES	NATURE OF ACTION
Hoopes & Sanders.	Dorothy Patrick, Arthur by her next friend, Ruth Patrick. vs. George Elbert Arthur.	"Action for divorce and other equitable relief."

Pleadings, Process, Etc.

Ret. Day
Ans. "
Reply "

Aug 13-1937 Petition filed
" " " Precipe "
" " " Summons issued m/m
" " " certified copy Petition Issued
Aug. 26, 1937- Summons rec'd filed
Sept. 29. 1937 Entry filed
" " " certified copy of Entry issued
" " " Cost Bill filed
Sept. 23, 1937-

Received of Hoopes & Sanders $15.00
Deposited Aug 13, 1937.
Beryl Morris, Clerk.

Sheriff's Return.
The State of Ohio, Union County.
Received this writ on the 13th day of August, 1937, at 10:00 o'clock A. M., and on the 14th day of August, 1937, I served the same by personally handing to George Elbert Arthur, a True Copy thereof, together with a certified copy of the petition filed against him in this cause.
H. S Roosa, Sheriff
By E. Wood, Deputy
$.75

COST BILL

DATE		
9-29-37	20	4.5
	6	5.5
		75
TOTAL	7	30

Journal 33 - Page 320
Record 67 - Page 298
Sept. Term, 1937
File Box - 430

14534 No. Page

Appearance Docket - Ex. Docket

The Johnson & Watson Co., Dayton, Ohio H-5429

ATTORNEYS	NAMES OF PARTIES	NATURE OF ACTION
Hoopes & Sanders	Ruth Patrick vs. George Elbert Arthur	"Action in Replevin"

Pleadings, Process, Etc.

Aug 13-1937 Petition filed.
" " " Precipe "
" " " Bond "
" " " Affidavit "
" " " Summons issued union
" " " Writ of Replevin issued.
aug. 26, 1937 - Summons retd filed.
" " " - writ of Replevin retd filed
" " " - Entry Filed
Sept 3, 1937 - Cost Bill Filed

Ret. Day
Ans. "
Reply "

Sheriffs' Return.
The State of Ohio, Union County
Received this writ Aug. 13th 1937, at 4 o'clock P. M. And on Aug. 14, 1937, I served the within named George Elbert Arthur, by personally handing to him a true & certified copy thereof with all the endorsements thereon
H. S. Roosa, Sheriff
$3.31 By. E. Wood. Deputy

Sheriffs Return
Sheriffs Office, Union County, Ohio
Aug. 26. 1937.
Received this order on the 13th day of August, 1937, at 9 o'clock, A. M. And according to its command, this case returned by Order of Plaintiffs attorney. no appraisal made. Settled & costs paid
$5.06 H. S. Roosa Sheriff
By. E. wood, Deputy

COST BILL

DATE	CASH BOOK	
9-3-37	20	24
CLERK	4	20
SHERIFF	8	37
WITNESSES		
JUDGMENT		
SUNDRIES		
TOTAL	12	57 ✓

Journal 33 - Page 271
May Term - 1937
File Box 430

Appe

ATT

Clefton

Ret. Day
Ans. "
Reply "

Receive
$15.00 ✓ Cl

The Stat
Rece
Aug. 193
Green
Lucas C

$1,55

Appearance Docket - Ex. Docket

No. 14535 Page

ATTORNEYS	NAMES OF PARTIES	NATURE OF ACTION
Clefton L. Caryl	Ansel B. Green Vs Gertrude Green	Divorce: Wilful Absence

Pleadings, Process, Etc.

Aug. 13. 1937 - Petition filed
" " " Precipe " (Lucas)
Aug. 14, 1937 - Summons Issued
" " - certified Copy Ret. Issued
Aug. 24. 1937 Summons ret'd filed
" " " Affidavit for service filed
Oct. 8. 1937 - Proof Pub. filed - Gazette 5:67
Oct. 22. 1937 Entry filed (decree)
Oct. 23, 1937 - Cost Bill filed.

Ret. Day
Ans. "
Reply "

Received of Clifton L. Caryl atty. Aug. 13. 1937
$15.00 Deposit. Beryl Morris Clerk

Sheriffs Return
The State of Ohio, Lucas County
Received this writ on the 16th day of Aug. 1937, The within named Gertrude Green could not be found by me in Lucas County, Ohio.
Jas. M. O'Reilly, Sheriff
By. A. Sattler, Deputy

$1.55

COST BILL

DATE	
10-23-37	20 62
CLERK	6 60
SHERIFF	
WITNESSES	7 22
JUDGMENT	
SUNDRIES	
TOTAL	1382

Journal 33 - Page 338
Record 66 - Page 451
Sept. Term, 1937
File Box No. 430

14536 No. Page **Appearance Docket - Ex. Docket**

The Johnson & Watson Co., Dayton, Ohio H-5429

ATTORNEYS	NAMES OF PARTIES	NATURE OF ACTION
Wm J. Porter. Pltff. atty.	Vera Erwin vs. George Brannon	Bastardy

Pleadings, Process, Etc.

Aug. 17, 1937- Transcript Filed
" " " 3 Original Papers Filed
Oct. 1, 1938 - Precipe Filed
" " " - Subpena Issued (2)
" " " - Subpena Issued (2 T.)
Oct. 3, 1938 - Subpena Issued (2 T.)
Oct 3. 1938 - Steno. fee filed $4.00
" " " - Verdict Filed
Oct. 4, 1938 - Subpena ret'd & filed
" " " - Subpena ret'd & filed
" " " - Subpena ret'd & filed
" " " Steno. fee filed $1.10
" " " Certificate & Steno fee cancelled
Oct. 13. 1938 Entry filed (sentence)

Ret. Day
Ans. "
Reply "

Return of Service

I received this writ on the 3rd day of October, 1938, at 10:00 o'clock a.m., and served the following persons named therein:
John Hartshorn P. H. S. Roosa, Sheriff
$.25 By: E. Wood, Deputy

Return of Service

I received this writ on the 1st. day of October, 1938, at 9:00 o'clock a.m., and served the following persons named therein
Vera Erwin - P. (Mileage Charged on another subpena) H. S. Roosa, Sheriff
$.25 By: E. Wood, Deputy

Return of Service

I received this writ on the 1st. day of October, 1938, at 9:00 o'clock a.m., and served the persons named therein, against whose names is indicated the manner of service H. S. Roosa, Sheriff
$3.62 By: E. Wood, Deputy

Journal 33 - Page 556
Record 69 - Page 321
Term, September 1938
File Box 430

14537

Appearance Docket - Ex. Docket No. Page

ATTORNEYS	NAMES OF PARTIES	NATURE OF ACTION
Hoopes & Sanders 5.00 June 17 - Payen costs. 5.00 July 17 - Payen costs.	Myrtle Le Vally vs. Laurence Le Vally	action for Divorce - Extreme cruelty and gross neglect of duty
Ret.-Day Ans. " Reply "		Pleadings, Process, Etc.

August 17, 1937 - Petition Filed
" " " - Precipe Filed
" " " - Affidavit Filed
" " " - application Filed
" " " - Entry Filed
" " " - Summons Issued (alias)
" " " - Certified Copy Issued
Sept 1st, 1937 Entry filed.
aug. 31, 1937 - Summons rtd & filed
Oct. 16, 1937 - Entry Filed (Decree)
May 20. 1938 Cost Bill feled (poverty)

Sheriff's Return

The State of Ohio, Allen County.

Received this writ on the 18th day of August, 1937, at 3:15 o'clock P. M. and on the 30th day of August, 1937, I served the same by personally handing to the within named Laurence Le Vally, a true copy thereof, together with a certified copy of the petition filed against him in this cause.

Wm J. Daley, Sheriff
By Thomas F. Gallagher
Deputy

$1.04

Journal 33 - Page 335
Record 68 - Page 369
Sept. Term - 1937
File Box 430

COST BILL

DATE	CASH BOOK	
11-23-40	23	125
CLERK	8	30
SHERIFF		
WITNESSES		
JUDGMENT		
SUNDRIES	1	04
TOTAL	9	34

Aug 15 - Summons issued
" " " Poa papers filed
$1.04 " " " Summons rtd filed.
Sept 18 " Entry filed.

14538 No. Page Appearance Docket - Ex. Docket

The Johnson & Watson Co., Dayton, Ohio H-5429

ATTORNEYS	NAMES OF PARTIES	NATURE OF ACTION	
Hoopes & Sanders	Home Owners Loan Corporation vs. Kenneth F. and Lilian M. Tillman, Theodore Bowersmith	Judgement Amount Claimed $1002.62 - foreclosure etc Pleadings, Process, Etc.	
Ret. Day Ans. " Reply "		Aug. 19, 1937 - Petition Filed " " " - Precipe Filed " " " - Summons Issued Aug. 20, 1937 - Summons retd filed Sept. 23. 1937 Journal Entry Filed Sept. 23, 1937 Precipe Filed " 25, 1937 - Order of Sale Issued Sept. 29. 1937 Appraisment filed Sept. 29, 1937 - Proof of Pub. Filed $12.00 Nov. 8, 1937 - Order of Sale retd filed Nov. 10. 1937 Entry filed - Confirmation Nov. 10-1937 - Cost Bill Filed. Dec. 7. 1938 - Mtd'g release issued Feb. 1. " " " retd filed	

Sheriffs Return

The State of Ohio, Union County

Received this writ Aug. 19, 1937, at 1 o' clock P. m. And on Aug. 19, 1937, I served the within named Lillian M. Tillman, by personally Landing to her a true & certified copy thereof with all the endorsements thereon. And on Aug. 19, 1937, I served the within named Kenneth F Tillman & Theodor Bowersmith by leaving for each of them at their usual place of residence a true & certified Copy thereof with all the endorsements thereon.

H. S. Roosa, Sheriff
By E. Wood, Deputy

$3.49

The State of Ohio, Union County

I hereby certify that I called an inquest of S. C. Doherty, John Dodge, and H. E. Conkright, three disinterested freeholders, residents of Union County, Ohio, and administered to them an oath impartially to appraise the within described property upon actual view Dated this 27th day of Sept. 1937.

H. S. Roosa, Sheriff
By. E. Wood, Deputy

$900.00 app.

COST BILL

DATE	CASH BOOK
11-10-37	20 70
	10 55
	12 55
	20 50
	43 60

Journal 33 - Page 318
Record 66 - Page 446
Sept. Term, 1937
Title Box - 430

Sheriff's Return.

No. 14538.
The State of Ohio, Union County.

I received this Order of Sale on the 25th day of September, 1937, at 3 o'clock P. M. , and in obedience to its command I did, on the 27th day of September, 1937 summon S. C. Doherty, John Dodge and H. E. Conkright, three disinterested freeholders, residents of said County, who were by me duly sworn to impartially appraise the lands and tenements therein described, upon actual view; and afterward, on the 27th day of September, 1937, said appraisers returned to me, under their hands, that they did upon actual view of the premises estimate and appraise the real value in money of the same at Nine Hundred & 00/10 Dollars. A certidies copy of said appraisal I forthwith deposited in the Office of the Clerk of Court of Common Pleas of said County. And on the 30th day of September, 1937, I caused to be advertised in the Union County Journal (newspaper printed and published and of general circulation in Union County) said lands and tenements to be sold at public sale, at the door of the Court House of said County, on the 30th day of October 1937 at 1 o'clock P. M. of said day. And having advertised the said lands and tenements for more than thirty days previous to the day of sale, to-wit; five consecutive weeks, on the same day of the week in each week, and in pursuance of said notice I did on said 30th day of October, 1937, at the time and place above mentioned, proceed to offer said lands and tenements at public sale, at the door of the Court House and then and there came Home Owners Loan Corporation who bid for the same the sum of One Thousand thirty-seven & 06/100 Dollars; and said sum being more than two-thirds of the appraised value thereof, and said Home Owners Loan Corporation being the highest and best bidder therefor, I then and there publicly sold and struck off said lands and tenements to it the said Home Owners Loan Corporation for said sum of $1037.06, Dollars.

Sheriff's Fees $5.56.

H. S. Roosa, Sheriff
E. Wood, Deputy

ATTORNEYS	NAMES OF PARTIES	NATURE OF ACTION
Hoopes & Sanders	The Citizens Federal Savings & Loan Assn. of Marysville vs. Carroll Thompson, and Donnabelle Thompson, husband and wife	action for Money, foreclosure of mortgage etc. Amt. Claimed $2308.80 with interest.

Ret. Day
Ans. "
Reply "

Pleadings, Process, Etc.

Aug. 23, 1937 - Petition Filed
" " " Precipe Filed
" " " Summons Issued (Delaware)
Aug. 27. 1937 Summons ret'd filed
Oct. 13. 1937 - Entry Filed
" " " Precipe Filed.
Oct. 14, 1937 - Order of Sale Issued
Oct. 15, 1937 - Appraisement Filed
Nov. 12, 1937 - Proof of Pub. Filed $7.10
Nov. 15, 1937 - Order of Sale ret'd filed
Nov. 24, 1937 - Entry Filed (Confirmation)
Nov. 24, 1937 - Cost Bill Filed.
Dec. 7, 1938 - Writ of Release issued
Feb. 1. " " " ret'd filed
Nov. 24

COSTS

DATE		
11-24-37	20	78
	7	65
	8	30
	26	84
	42	79 ✓

Journal 33 - Page 331
Record 67 - Page 319
Sept. Term - 1937
File Box - 430

Sheriffs Return
The State of Ohio, Delaware County
Received this Writ Aug. 24, 1937, at 2:30 o'clock P. M. And on Aug. 25, 1937, I served the within named Donnabelle Thompson, by personally handing to her a true & certified copy thereof with all the endorsements thereon. And on Aug 26, 1937, I served the within named Carroll Thompson, by leaving for him at his usual place of residence, a true and certified copy thereof with all the endorsements thereon. M. F. Pinney, Sheriff
$1.24
By: E. L. Leisenberger Deputy

The State of Ohio, Union County
I hereby certify that I called an inquest of Clarence N. Brown, H. E. Conkright, and Elden H. Sturgeon, three disinterested freeholders, residents of Union County, Ohio, and administered to them an oath impartially to appraise the within described property upon actual view. Dated this 14th day of Oct. 1937. H. S. Roosa, Sheriff
($1750.00 app.) By E. Wood, Deputy

Sheriff's Return.

No.14539
The State of Ohio, Union County.
I received this Order of Sale on the 14th day of October, 1937, at 10 o'clock A. M. and in obedience to its command I did, on the 14th day of October 1937 summon Clarence N. Brown, H. E. Conkright and Elden H. Sturgeon, three disinterested freeholders, residents of Union County, who were be me duly sworn to impartially appraise the lands and tenements therein described, upon actual view; and afterward, on the 14th day of October 1937, said appraisers returned to me, under their hands, that they did upon actual view of the premises, estimate and appraise the real value in money of the same at One Thousand Seven Hundred and Fifty & 00/100 Dollars. A certified copy of said appraisal I forthwith deposited in the office of the Clerk of the Court of Common Pleas of said County. And on the 14th day of October, 1937, I caused to be advertised in the Marysville Tribune (a newspaper printed and published and of general circulation in Union County,) said lands and tenements to be sold at public sale, at the door of the Court House of said County, on the 13th day of November, 1937 at 1 o'clock, P. M. of said day. And having advertised the said lands and tenements for more than thirty days previous to the day of sale, to-wit: five consecutive weeks, on the same day of the week in each week, and in pursuance of said notice I did on said 13th day of November 1937, at the time and place above mentioned, proceed to offer said lands and tenements at public sale, at the door of the Court House and then and there came The Citizens Federal Home and Savings Association who bid for the same the sum of Two Thousand Four Hundred and Twelve & 00/100 Dollars; and said sum being more than two-thirds of the appraised value thereof, and said The Citizens Federal Home and Savings Association being the highest and best bidder therefor, I then and there publicly sold and struck off said lands and tenements to it for said sum of --$2412.00---. Dollars.
Sheriff's Fees $3.80

H. S. Roosa, Sheriff
E. Wood, Deputy

14540

No. 40 Page 179 Appearance Docket - Ex. Docket

The Johnson & Watson Co., Dayton, Ohio H-5429

ATTORNEYS	NAMES OF PARTIES	NATURE OF ACTION
Hoopes & Sanders	The Farmers & Merchants Bank Co. of Milford Center, Ohio. vs. Guy M. Chappell	Cognovit action for $456.00 with int. at 8% from Aug. 26, 1937

Pleadings, Process, Etc.

Aug. 24, 1937 - Petition Filed
" " " - Answer Filed
" " " - Entry Filed
" " " - Certificate Filed
" " " - Precipe Filed
" " " - Execution Issued
" " " Execution ret'd filed
Jan. 25, 1938 - Answer Filed
Federal Farm Mortgage Corporation
Jan. 25, 1938. Answer Filed. (1458)
Federal Land Bank of Louisville
July 21, 1938 - Entry filed - Dismissed
" 20 " Cost Bill filed

Ret. Day
Ans. "
Reply "

Costs guaranteed by Hoopes & Sanders
William S. Hoopes

COST BILL

DATE		
7-19-38	21	31
CLERK	8	30
SHERIFF	2	50
WITNESSES		
JUDGMENT		
SUNDRIES		
TOTAL	10	80

Journal 33 - Page 270
Record 68 - Page 201
May Term - 1937
File Box 430

177 App

AT

Hoopes

Ret. Day
Ans. "
Reply "

Receive
50¢ repa
Receiv
Aug. 25,

The Stat
Recei
August,
on the
the sam
Davis, c
a certi
against

$3.31

The Stat
Recei
o'clock,
on the
within
handing
endorse
$3.31

ATTORNEYS	NAMES OF PARTIES	NATURE OF ACTION
Hoopes & Sanders.	Vada Davis vs. Seibert Davis	action for divorce

Pleadings, Process, Etc.

Aug. 25, 1937 - Petition Filed
" " " - Precipe Filed
" " " - Motion Filed
" " " - Restraining Order Filed
" " " - Summons Issued
" " " - certified copy Pet. Issued
" " " - Order of Injunction Issued
Aug. 27, 1937 - Summons retd. filed
" " " - Order of Injunction retd
Oct. 9. 1937 - Entry filed - decree.
Jan. 28, 1938 - Precipe Filed
" " " - Execution Issued
Apr. 1, 1938 - Appraisal Filed
" " " - Execution retd & filed
May 20. 1938 Cost Bill filed

Ret. Day
Ans. "
Reply "

Received of H. S. Roosa, Sheriff. April 1, 1938.
50¢ repair. Beryl Morris - clerk.

Received of Hoopes & Sanders $15.00 deposit
Aug. 25, 1937. Beryl Morris, Clerk
L. Wyeth - deputy

Sheriffs Return
The State of Ohio, Union County.
Received this writ on the 26th day of August, 1937 at 9:00 O'clock A. M. And on the 26th day of Aug. 1937, I served the same by personally handing to Seibert Davis, a true copy thereof, to gether with a certified copy of the petition filed against him in this cause.
H. S. Roosa, Sheriff
$3.31 By. E. Wood, Deputy.

Sheriffs Return.
The State of Ohio, Union County
Received this writ Aug. 26, 1937, at 9 o'clock, A. M. and pursuant to its command on the 26th day of Aug. I served the within named Seibert Davis by personally handing to him copy of this writ with all endorsements thereon
$3.31 H. S. Roosa, Sheriff
By. E. Wood, Deputy

Journal 33 - Page 327
Record 68 - Page 371
September Term - 1937
File Box 430

COST BILL

DATE		
1937-8	24	1 46
CLERK		9 40
SHERIFF		11 52
WITNESSES		
JUDGMENT		
SUNDRIES		2 00
TOTAL		22 92

$15.50 Deposit applied.

14542 No. Page

Appearance Docket - Ex. Docket

The Johnson & Watson Co., Dayton, Ohio H-5429

ATTORNEYS	NAMES OF PARTIES	NATURE OF ACTION
Clifton L. Caryl	Emilie Mc Kitrick vs. Beach A. Mc Kitrick	action for divorce - Gross Neglect of duty.

Pleadings, Process, Etc.

Aug. 26, 1937 - Petition Filed
" " " - Precipe Filed
Aug. 28, 1937 - Summons Issued (Franklin)
" " " - certified copy Pet. Issued
Sept. 8, 1937 - Summons ret'd filed
Oct 16, 1937. Entry filed, Decree
Oct. 18, 1937 - Cost Bill - Filed.

Ret. Day
Ans. "
Reply "

Rec'd of Clifton L. Caryl $15.00
deposit Aug. 26, 1937. Beryl Morris, Clerk
By L. Wyeth, Deputy

Sheriffs Return
The State of Ohio, Franklin County
Received this writ on the 30 day of August, 1937, at 9 o'clock A. M., and on the 31 day of August, 1937, I served the same by personally handing to Beach A. Mc Kitrick, a true copy thereof, together with a certified copy of the petition filed against him in this cause.
Jacob E. Sandusky, Sheriff
$1.93 By C. R. Donohue, Deputy

COST

DATE	
10-18-37	20 57
CLERK	4 85
SHERIFF	
WITNESS	
JUDGMENT	
SUNDRIES	1 93
TOTAL	6 78 ✓

Journal 93 - Page 334
Record 67 - Page 305
Sept Term 1937
File Box 430

ATTORNEYS	NAMES OF PARTIES	NATURE OF ACTION
Hoopes & Sanders	Rising Sun Temple, No. 315, Pythias Sisters, Richwood, Ohio vs Trustees of North Star Lodge, No 452, Knights of Pythias Lodge, Essex, Ohio	Action replevin

Ret. Day
Ans. "
Reply "

Pleadings, Process, Etc.

Aug. 28, 1937 - Transcript Filed
" " " - 10 original papers filed
Feb. 1. 1938. Petition filed.
May 14, " Entry filed.
May 16. 1938 - Transcript & original papers returned to J.P. Cadiht.
May 14-1938 - Cost Bill Filed

COST BILL

DATE		
5-14-38	20	148
CLERK	3	20
SHERIFF		
WITNESSES		
JUDGMENT		
SUNDRIES		
TOTAL	3	20 ✓

Journal 33-Pg 477
May Term. 1938
File Box 430

t

oss Neglect

Filed
Filed
ssued (Franklin)
Ret. Issued
eld filed
, Decree
- Filed.

e 334
e 305
1937
30

14544 No. Page

Appearance Docket - Ex. Docket

The Johnson & Watson Co., Dayton, Ohio H-5429

ATTORNEYS	NAMES OF PARTIES	NATURE OF ACTION
Hoopes & Sanders	Alice Landrum, by her next of friend, Violet Hatfield, vs. Earl Landrum	action for divorce - imprisonment in Penitentiary, gross neglect of duty

Ret. Day
Ans. "
Reply "

Pleadings, Process, Etc.

Sept 7, 1937 - Petition Filed
" " " - Precipe Filed (Franklin)
" " " - Summons Issued
" " " - certified copy Issued
Sept. 18, 1937 - Summons ret'd filed
Oct. 23, 1937 - Entry Filed
Oct. 23, 1937 - Cost Bill filed.

Reid of Hoopes & Sanders, Attorneys $15.00 deposit, Sept. 7, 1937. Beryl Morris, Clerk
By L. Wyeth, Deputy

Sheriffs Return
The State of Ohio, Franklin County
Received this writ on the 8 day of September, 1937, at 3 o'clock P. M., and on the 10th day of September, 1937, I served the same by personally handing to Earl Landrum a true copy thereof, together with a certified copy of the petition filed against him in this cause. Jacob E. Sandusky, Sheriff
$1.93
By: H. M. Shull, Deputy

COST BILL

DATE	CASH	
10-23-37	20	60
CLERK	5	85
SHERIFF		
WITNESSES		
JUDGMENT		
SUNDRIES	1	93
TOTAL	7	78 √

Journal 33 - Page 339
Record 67 - Page 306
Sept Term, 1937
File Box 430

ATTORNEYS	NAMES OF PARTIES	NATURE OF ACTION
Porter & Porter	Ethel Rice vs. Ralph W. Rice	action for divorce - gross neglect of duty & extreme cruelty

Pleadings, Process, Etc.

Sept 9, 1937 - Petition Filed
" " " - Praecipe Filed
" " " - Application Filed
" " " - Order Filed
" " " - Summons issued
" " " - Cert. Copy of Petition issued.
Sept. 11. 1937 - Summons ret'd filed.
Sept 11, 1937.
July 21. 1938 - Entry filed (dismissed)
July 5, 1949 - Cost Bill filed

Ret. Day
Ans. "
Reply "

Sheriff's Return
The State of Ohio, Union County
Received this writ on the 9th day of Sept, 1937, at 1:00 o'clock, P. M., and on the 10th day of Sept, 1937, I served the same by personally Landing to Ralph W. Rice, a true copy thereof, together with a certified Copy of the petition filed against him in this cause.
$.75
W. S. Roosa, Sheriff
By E. Wood, Deputy

Journal 33 — Page 512
Mayterm — 1938
Fil Bot — 430

COST BILL

DATE	CASH BOOK	
7-549	29	10
CLERK	3	50
SHERIFF		75
WITNESSES		
JUDGMENT		
SUNDRIES		
TOTAL	4	25

339
ge 306
937
430

14546 No. Page 177 Appearance Docket - Ex. Docket

The Johnson & Watson Co., Dayton, Ohio H-5429

ATTORNEYS	NAMES OF PARTIES	NATURE OF ACTION
Edwin L. English	Mary R. Stillings vs Donald Stillings and The Champaign Furniture Company	Alimony. Custody of Child Injunction

Pleadings, Process, Etc.

Sept. 10. 1937 Petition filed
" " " Precipe "
" " " Motion "
" " " Entry on motion filed
" " " Affidavit filed
" " " Restraining Order filed
" " " Entry of Appearance filed
" " " - Summons Issued
" " " - Certified Copys Issued
Sept. 13, 1937. Summons retd filed
Sept. 15, 1937 - Entry Filed (Dismissal)
Sept. 21. 1937 Cost Bill filed.

Ret. Day
Ans. "
Reply "

Sheriffs Return

The State of Ohio, Union County.

Received this writ September 11, 1937, at 9 o'clock A. m. And on Sept. 13, 1937, I served the within named Donald Stillings, by Personally handing to him a true and certified Copy thereof with all the endorsements thereon

H. S. Roosa, Sheriff
By. E. Wood, Deputy

$3.63

COST BILL

DATE	CASH BOOK	
9-21-37	20	36
CLERK	1	35
SHERIFF	3	63
WITNESSES		
JURY		
SUNDRIES		
TOTAL	10	98

Journal 33 - Page 308
Record 67 - Page 293
Sept. Term - 1937
File Box 430

Appe

ATTO

Clifton,

Ret. Day
Ans. "
Reply "

The Sta
Rec
at 10:
Sept. 1
named
Wenger
at the
A true
all the
$1.80

Appearance Docket - Ex. Docket No. Page

ATTORNEYS	NAMES OF PARTIES	NATURE OF ACTION
Clifton L. Caryl	George Braun, doing business as Braun's Grocery vs, Raymond R. Wenger, Edith Wenger, And the Land Bank Commissioner of Louisville, Ky	Marshalling of liens and equitable relief Pleadings, Process, Etc. Sept. 15, 1937 - Petition Filed " " " Precipe Filed " " " Summons Issued. Sept 17, 1937 - Summons retd filed Apr Mar 1, 1940 Entry filed (Dismissed) " " " Copy " "

Ret. Day
Ans. "
Reply "

Sheriff's Return.
The State of Ohio, Union County.
Rec'd this writ Sept. 15, 1937, at 10:00 o'clock A. M. And on Sept. 16, 1937, I served the within named Raymond Wenger & Edith Wenger, by leaving for each of them at their usual place of residence, a true & certified copy thereof with all the endorsements thereon.
$1.80
H. S. Roosa Sheriff
By E. Wood, Deputy

Journal 34 - Page 244
Disposed of Jan. Term, 1940
File Box No. 430

14548 No. Page **Appearance Docket - Ex. Docket**

The Johnson & Watson Co., Dayton, Ohio H-5429

ATTORNEYS	NAMES OF PARTIES	NATURE OF ACTION
Wm. J Porter	Edgar A. Holycross County, Treasurer	Delinquent Land Tax Certificate foreclosure
	vs	Pleadings, Process, Etc.
	Alice Keyes,	Sept. 16. 1937 Petition filed
	Clayton Rogers	" " " Precipe "
	Virginia Rhodes,	" " " Affidavit "
Ret. Day	Julius Kezerta	" " " Motion "
Ans. "	and Esther Morse	" " " Summons Issued
Reply "		" " " Certificate filed
		" " " Entry "

Sept 17, 1937 - Summons retd & filed
Jan. 20, 1938 - Affidavit Pub. filed $3.20
" " " Judgment Entry filed
" " " Precipe filed.
January 21, 1938 - Order of Sale Issued
January 24, 1938 - Appraisement Filed
March 5, 1938 - Order of Sale retd & filed
March 7, 1938 - Entry Filed (Confirmation)
Apr. 2, 1938 - Proof of Pub Filed 11.40 Treas
Mar. 20, 1939 - 2nd Statement of Cost Issued
Apr. 26, 1939 - Statement of Costs Issued to Treas
May 8, 1939 - Cost Bill Filed (Pd)

Sheriffs Return

The State of Ohio, Union County

Received this writ Sept. 16, 1937, at 11 o'clock A. M. And on Sept. 16, 1937, I served the within named Alice Keyes Julius Kezerta and Esther Morse, by personally handing to each of them a true & certified copy thereof with all the endorsements thereon

$3.81

H. S. Roosa, Sheriff
By E. Wood, Deputy

The State of Ohio, Union County.

I hereby certify that I called an inquest of Chas. D. Webb, H. E. Conkright and Clarence N. Brown, three disinterested freeholders, residents of Union County, Ohio, and administered to them an oath impartially to appraise the within described property upon actual view.

Dated this 22nd day of January, 1938.

H. S Roosa, Sheriff
By E. Wood, Deputy

($10.00 app.)

COST BILL

DATE	CASH BOOK	
5/8/39	22	24
CLERK	10	05
SHERIFF	8	10
WITNESSES		
JUDGMENT		
SUNDRIES	32	60
TOTAL	50	75 ✓

Journal 33 - Page 386
Record 69 - Page 435
Jan Term - 1938
File Box - 430

No. 14548 Sheriff's Return.

Sheriff's Office, Union County, Ohio
March 4, 1938.

Received the writ hereto annexed on the 21st. day of January, 1938, at 1 o'clock P. M. and in obedience to the command thereof on the 22nd. day of January 1938, I called an inquest of Chas. D. Webb, H. E. Conkright and Clarence N. Brown, three disinterested freeholders, residents of Union County, Ohio and administered to them an oath impartially to appraise the within described property upon actual view. Now we, after actual view of said premises, and forthwith after such view, do find and estimate the real value in money of said premises to be as follows, Viz: Ten & 00/100 ($10.00) Dollars. I caused public notice to be given of the time and place of sale, for at least thirty days before the day of sale, by advertising in the Union County Journal, a newspaper published twice a week and of general circulatiom in said County, inserted in five consecutive numbers or once a week for five weeks before the day of sale, each insertion on the same day of each week. And on the 26th day of February, 1938 at 1:00 o'clock P. M. the time and place mentioned in said advertisement, I exposed to sale said lands and tenements at public auction; and thereupon Louis E. Otte bid for the same the sum of Thirteen & 50/100 ($13.50) Dollars which sum being the highest and best bid offered therefor, I then and there publicly struck off and sold said premises to him, the said Louis E. Otte for the sum aforesaid.

Sheriff's Fees $3.80

H. S. Roosa, Sheriff
E. Wood, Deputy

14549

Appearance Docket - Ex. Docket No. Page

ATTORNEYS	NAMES OF PARTIES	NATURE OF ACTION
Porter & Porter	Ruth Thorpe vs. Pearl Thorpe	Action for divorce - Extreme Cruelty.

Ret. Day
Ans. "
Reply "

Pleadings, Process, Etc.

Sept. 16, 1937 - Petition Filed
" " " - Precipe Filed
Sept. 17, 1937 - Summons Issued
" " " - Certified Copy Pet. Issued
Sept. 27, 1937 - Summons rel'd filed
Oct. 30, 1937 - Ans & Cross Petition Filed
" " " - Precipe Filed
" " " - Summons on Ans & Cross Petition Filed
" " " - certified copy Issued
Nov. 1, 1937 - Summons on Ans. & cross rel'd filed
Dec. 1, 1937 - Entry Filed
Dec. 4, 1937 - Entry Filed (Decree)
Nov. 29, 1940 Entry filed (Order to certify to Juvenile Court.
Nov. 29, 1940 Copy Entry issued to Juvenile Court

Sheriff's Return.
The State of Ohio, Franklin County.
Received this writ on the 18 day of September, 1937, at 9 o'clock A. M. and on the 20th day of September, 1937, I served the same by personally handing to Pearl Thorpe, a true copy thereof, together with a certified copy of the petition filed against him in this cause.
Jacob E. Sandusky, Sheriff
By - E. C. Grossman, Deputy
$ 3.13

Sheriffs Return
The State of Ohio, Union County.
Received this writ at 11 o'clock a. m., on the 30th day of Oct, 1937, and on the 30th day of Oct, 1937, I served the same by personally handing to Ruth Thorpe a true and duly certified copy of the answer and cross petition filed against her in this cause.
W. S. Roosa Sheriff
By E. Wood, Deputy
$ 75

Journal 33 - Pg 363
Record 64 - Pg 592
Sept Term, 1937
File Box 430

386
435
38
0

14550

No. Page 47 Appearance Docket - Ex. Docket

The Johnson & Watson Co., Dayton, Ohio H-5429

ATTORNEYS	NAMES OF PARTIES	NATURE OF ACTION
Nolan, Beigel & Mahrt.	The Ney Oil Company, Inc., 601-4 Mutual Home Bldg., Dayton, O. & General Exchange Insurance Corp., Winters Bldg. Dayton, Ohio vs. D. a. Swihart, R.F.D. #4 Marysville, Ohio.	Action for money only Amt. claimed $125.84 & costs.
Ret. Day		Pleadings, Process, Etc.
Ans. "		Sept. 27, 1937 - Petition Filed
Reply "		" " " - Precipe Filed
		" " " - Summons Issued
		Sept. 29. 1937 - Summons ret'd filed
		Oct. 8, 1937 - Ans. & cross Petition Filed
		Nov 2, 1937 - Precipe Filed
		" " " - Subpena Issued (3)
		Nov. 8. 1937 - Subpena ret'd & filed
		Nov. 26. 1937 Motion & memo. filed.
		Nov. 26, 1937 - Entry Filed.
		Nov. 27, 1937 - Motion Filed
		Dec. 7, 1937 - Amended Ans. & cross Pet. Filed
		" " " - Precipe Filed
		" " " - Summons Issued (Montgomery)
		Dec. 18, 1937 - Summons ret'd filed (")
		Dec. 27, 1937 - Certified Copy Issued ($.35)
		Jan. 7. 1938 - Answer filed.
		Mar. 4. 1938 - Precipe Filed.
		Mar 5, 1938 - Subpena Issued (Union)
		Mar. 9. 1938 Deposition filed.
		Mar. 10. 1938 - Verdict filed.
		Mar. 11. 1938 - Steno. fee filed 9.42
		" " " - Steno Certificate issued
		Mar. 15, 1938 - Subpena Duplicate filed
		Mar. 18. 1938 - Entry filed.
		Mar. 30, 1938 - Motion Filed
		Apr. 7-1938 Entry filed.
		May 13-1938 Entry filed
		" " " Certified Copy Entry issued.
		" " " Cost Bill Filed

Journal 33-Pg 433 446
Record 68-Pg 73
Jan. Term, 1938
File Box 431

COST BILL	
DATE	1
Ans.	20
Reply	15
CLERK	13
SHERIFF	4
WITNESSES	16
JUDGMENT	43
SUNDRIES	11
TOTAL	23

5-13-38

Recd of General Exchange Insurance corp. $25.00 deposit for costs, Sept. 27, 1937.
Beryl Morris, Clerk.
By L. Wyeth, Deputy

Sheriff's Return.
The State of Ohio, Union County.
Received this writ Sept. 27, 1937, at 10 o'clock a.m. And on Sept. 28, 1937 I served the within named, D. a. Swihart, by leaving for him at his usual place of residence, a true and certified copy thereof with all the endorsements thereon.
H. S. Roosa, Sheriff
By E. Wood, Deputy
$2.03

Return of Service.
I received this writ on the 2nd day of November, 1937, at 10:00 o'clock m., and served the persons named therein, against whose names is indicated the manner of service. H. S. Roosa, Sheriff
By E. Wood, Deputy
$5.71

Sheriff's Return
The State of Ohio, Montgomery County
Received this Writ December 8th/1937 at 8:41 o'clock a.m., and pursuant to its command, on the 16th/ day of December, a.d., 1937, I served the same on The Ney Ohio Co., Inc. by handing a true copy thereof with the endorsements thereon, personally to Wm A. Herrick, its president And on the 10th day of December, a.d. 1937, I served the same on General Exchange Insurance Corp. by handing a true copy thereof with the endorsements thereon, personally to L. B. Sturgeon, its Agent, the president and other Chief officers of said Corporation, not found in my County.
R. J. Kloos, Sheriff
By C. L. Weidel, Deputy
Chris Van Sehall
$1.83

Return of Service.
I received this writ on the 5th day of March, 1938 at 9:00 o'clock a. m. and served the persons named therein against whose names is indicated the manner of service. Marion Winter R., Fred Hill R. John Rider, R.
H. S. Roosa Sheriff
In E. Wood, Deputy
$5.31

Appearance Docket - Ex. Docket No. Page

ATTORNEYS	NAMES OF PARTIES	NATURE OF ACTION
Robert F. Allen	The Congregational Christian Church, of Raymond, Ohio, by E. M. Thompson, Margaret Wooley, Mrs. Frank Lewis, Clark Thompson, and Claude Forsythe, Trustees vs. Nathaniel Mc Ginnis, James Strawser, T. B. Collins, Nate Runehart, Carroll Burris, and others	action for injunction and other equitable relief.

Aug. 24, 1938 E. M. Thompson $97.00 Clf. for cost.
Mar 7. 1939 $45.44 Bal. cost.

COST BILL

DATE	Ans.	CASH BOOK	
3/7/38	Ply	21	134
CLERK		30	95
SHERIFF		13	51
WITNESSES		13	80
JUDGMENT			
SUNDRIES		82	18
TOTAL		142	44

Sheriff's Return
The State of Ohio, Union County.
Received this writ Sept. 28, 1937, at 10 o'clock A. M. And on Sept. 28, 1937, I served the within named Nathaniel Mc Ginnis, T. B. Collins, Nate Runehart and Carroll Burris, by personally handing to each of them a true and certified copy thereof with all the endorsements thereon
H. S. Roosa, Sheriff
$5.74 By. E. Wood, Deputy

Sheriff's Return
The State of Ohio, Franklin County.
Received this writ Sept. 29, 1937, at 9 o'clock a. m. And on Sept. 29, 1937, I served the within named James Strawser, by leaving for him at his usual place of residence, a true & certified copy thereof with all the endorsements thereon
Jacob E. Sandusky, Sheriff
$1.18 By. E. C. Grossman, Deputy

Return of Service (Montgomery)
I received this writ on the 15 Day of Feb. 1938, at 8:40 o'clock a. m., and served the persons named therein, against whose names is indicated the manner of service
Rev. Warren H. Denison. Per. 2/16/38
P. J. Kloos, Sheriff
$1.08 By C. L. Wendel, Deputy

Return of Service (Delaware)
I served this Writ as commanded, on the following named persons, and they are entitled to travel fee for the number of miles set opposite their respective names.
H. R. Fisher Personal
$2.17 (Journal 33-Page 367 M. F. Pinney, Sheriff
Record 69-Page 111 By: E. L. Litzinberger, Sheriff
Sept. term - 1937
File No-431

See Page 2 Back of Book

Mar. 7, 1939 - Cost Bill Filed (P-2)

Pleadings, Process, Etc.

Sept. 27, 1937 - Petition Filed
" " " - Precipe Filed
" " " - Summons Issued
" " " " " (Franklin)
Sept. 29. 1937 - Summons ret'd filed (Mont.)
Oct. 9. 1937 Summons ret'd filed (Del.)
Oct. 30, 1937 - Motion Filed
Nov. 29, 1937 - Amended Petition Filed
" " " - Entry Filed
Dec. 13, 1937 - Entry Filed
Dec. 24, 1937 - Answer & Cross Pet. Filed
Jan. 29. 1938 Reply filed.
Feb. 14, 1938 - Precipe Filed
" " " - Subpena Issued (Delaware)
" " " - Precipe Filed
" " " - Subpena Issued (Montgomery)
Feb. 15, 1938 - Precipe Filed
" " - Subpena Issued (5)
" " " - Subpena Issued (D.T.)
Feb. 17, 1938 - Subpena ret'd filed (Mont.)
" " " " " " (Del.)
Feb. 18. 1938 - Precipe filed (Mont. & Del.)
" " " Subpena issued
" " " Stenog. fee filed $8.
Feb. 19, 1938 - Subpena ret'd filed
" " " - Subpena ret'd filed D.T.
" " " - Subpena ret'd filed
Feb. 25. 1938. Steno. fee filed $6.93
" " " Steno. Certificate issued
" " " Transcript & Exhibits filed
Feb. 28. 1938. Steno. fee filed $3.51
" " " Steno. Certificate issued.
Mar. 1, 1938 - Express Receipt Filed $4.39
Payable to Arthur Lowe.
April 9. 1938 - Memorandum & Brief of Plaintiff filed.
(Copy filed)
May 10, 1938 Letter from Judge Mills filed.
" 11, " Copy of Letter to Atty filed.
" 16, " Memo & Brief of Def filed.
May 20. 1938 Reply Brief of Pltf. filed
" " " Copy of " " " " " "
" " " Transcript, Exhibits, all papers Expressed to Judge Mills.
June 8, 1938 - Steno. Fees Filed $9.12
Margaret A. Walsh. Shelby County, O.
June 9, 1938 - Decision Filed
June 9. 1938 - all papers returned from Mills
July 1, 1938. Entry Filed
" " " Copy of Entry Filed
July 2, 1938 - Motion Filed
" " Copy of Motion Filed
Aug. 2, 1938 - Entry Filed
Mar. 4, 1939 - Waiver of Witness Fee Filed

14552 No. 40 Page 186 Appearance Docket - Ex. Docket

The Johnson & Watson Co., Dayton, Ohio H-5429

ATTORNEYS	NAMES OF PARTIES	NATURE OF ACTION
Robert F. Allen	Lucy P. Smith vs Fred D. Smith and Edna B. Smith	Cognovit Judgment Amt. claimed $2244.67 with 8% Int. from Oct. 1- 1937.
Ret. Day Ans. " Reply "		Pleadings, Process, Etc.
		Oct. 1. 1937 - Petition filed " " " Answer " " " " Entry " " " " 1 Precipe " " " Execution Issued Oct. 8, 1937 - Execution Retd & Filed Dec. 7. 1937 - Cost Bill filed

Received of Robert F. Allen. atty. Oct. 1. 1937
$5.00 deposit. Beryl Morris. Clerk.
✓

Dec. 7, 1937

This judgment is hereby paid in full and the same is hereby cancelled and released

Robert F. Allen
Att'y for pltf.

COST BILL

DATE	CASH BOOK	
12-7-37	20	82-90
CLERK	5	50
[illegible]	3	00
WITNESSES		
JUDGMENT		
SUNDRIES		
TOTAL	8	50 ✓

Ex. Doc. 40, Page 186
Journal 33- Pg. 321
Record 64 - Pg 332
Sept Term, 1937
File Box 431.

T App

ATT

Deaton, C

Ret. Day
Ans. "
Reply "

Recei
Compan
Oct. 2,

In the Stat
Rece
at 8:30
1937, I
Charles
& Robert
Landing
certified
endorse
9, 1937,
Mina
each of
of resi
thereof
thereon
return
The Wi
of the
for the
found

$3.93

Appearance Docket - Ex. Docket No. Page

ATTORNEYS	NAMES OF PARTIES	NATURE OF ACTION
Deaton, Bodey & Bodey Ret. Day Ans. " Reply "	The Peoples Saving & Loan Company, of Urbana, Ohio, a corporation vs. Edward Buckingham, Mina Buckingham, Geo. W. Hoke, Charles H. O'Brien, and The Williamson Really Company, a corporation, Robert N. Brumbaugh and Frank Ruth	Judgment for $6340.35 with interest, foreclosure of mortgage, etc.

Pleadings, Process, Etc.

Oct. 2, 1937- Petition Filed.
" " " - Precipe Filed (Montgomery)
" " " - Summons Issued
Oct. 13. 1937- Summons ret'd filed.
Oct. 14. 1937- Affidavit filed.
Nov. 19. 1937- Proof of Pub. filed 10.85
Nov. 20. 1937- Entry filed (dismissed)
Dec. 29, 1937- Cost Bill filed.

Received of The Peoples Saving & Loan Company of Urbana, Ohio $25.00 deposit, Oct. 2, 1937.

Beryl Morris, Clerk
By L. Wyeth, Deputy

Sheriffs Return

The State of Ohio, Montgomery County

Received this writ October 3, 1937, at 8:30 o'clock a.m. And on Oct. 9th 1937, I served the within named Charles A. O'Brien, Edward Buckingham & Robert N. Brumbaugh by personally handing to each of them a true and certified copy thereof with all the endorsements thereon. And on Oct 9, 1937, I served the within named Mina Buckingham, by leaving for each of them at their usual place of residence, a true & certified Copy thereof with all the endorsements thereon. And on the same day, I return this writ without service for The Williamson Realty Co., no officer of the company, nor any agent, for the service of process, could be found in my company.

P. J. Kloos, Sheriff
By C. L. Wendel Kinderdine
Harry Kinchicknox?
Deputy

$3.93

COST BI

DATE	
12-29-37	20 91
CLERK	4 10
SHERIFF	
WITNESSES	
JUDGMENT	
SUNDRIES	14 78
TOTAL	18 88 ✓

Journal 33 - Page 355
Sept. Term, 1937
File Box 431

14554

171 No. Page 1 Appearance Docket - Ex. Docket

The Johnson & Watson Co., Dayton, Ohio H-5429

ATTORNEYS	NAMES OF PARTIES	NATURE OF ACTION
Milo L. Myers & Hoopes & Sanders.	C. J. White vs Mellie C. White	divorce - gross neglect of duty and extreme cruelty.

Ret. Day
Ans. "
Reply "

Pleadings, Process, Etc.

Oct. 4, 1937 - Petition Filed
" " " - Precipe Filed (Logan)
" " " - Summons Issued "
" " " - certified Copy Pet. Issued
Oct. 5, 1937 Answer & Cross Petition filed
" " " Order of Injunction filed
" " " Precepe filed.
" " " Summons on Ans. issued.
" " " Cert. copy of A & CP. issued
" " " " " " Injunction "
Oct. 11, 1937. Summons ret'd filed (Logan)
Oct. 15, 1937 " " " (Auglaize)
~~Nov. 27, 1937 Motion Filed.~~
May 2 - 1938 Entry filed.
" " " - Cost Bill Filed

Journal 33 - Page 466
May Term, 1938
File Box 431

Rec'd of Hoopes & Sanders $15.00 deposit Oct. 4, 1937.
Beryl Morris, Clerk.
By L. Wyeth, Deputy

Sheriffs Return
The State of Ohio, Logan County
Received this writ on the 5th day of October, 1937, at 1 o'clock P. M., and on the 7th day of October, 1937, I served the same by personally handing to the within named Mellie C. White, a true copy thereof, together with a certified copy of the petition filed against her in this cause.
Charles C. Bewley, Sheriff
By Paul Hannum, Deputy
$1.14

Sheriffs Return
The State of Ohio, Auglaize County
Received this writ at 9:00 o'clock A. M., on the 6th day of October, 1937, And on the 13th day of October, 1937, I served the same by handing personally to the within named C. J. White, a true and duly certified copy thereof with all the indorsements thereon, together with a certified Copy of the Answer & cross Petition filed against him in this cause, along with a copy of the Order for Injunction also filed in this cause.
William Nieter, Sheriff.
By James Goetz, Deputy
$2.50

COST BILL

DATE		
5-2-38	20	142
CLERK	5	20
SHERIFF		
WITNESSES		
JUDGMENT	3	64
$ PAID		
	8	84
TOTAL		

1 App

ATT

Milo L. M

Ret. Day
Ans. "
Reply "

Chester
Winfre
Lewis
may
Porter,
Broad
Ohio,
The A
Society
Americ
26th St.
Americ
276 5th
Baptist
Madiso

The Sta
Rece
9 o'clo
served
by leav
usual
certified
endors

$1.14

ATTORNEYS	NAMES OF PARTIES	NATURE OF ACTION
Milo L. Myers	E. C. Reed as Executor of the Estate of James S. Baldwin, deceased, and Ernest C. Reed as Executor of the Estate of Mina S. Baldwin, deceased.	Construction of Will.
Ret. Day Ans. " Reply "	VS Alvero E. Smith	

Chester D. Smith, Iva S. Simpson, Winfred S. Hansen, Frank L. Baldwin Lewis R. Baldwin, Alta S. Stearns, May S. Hart, Deane L. Hart, Myrtle Porter, E. N. Long, Ernest C. Reed, Broadway Baptist Church, Broadway Ohio, Kings Daughters, Marysville, Ohio, The American Baptist Foreign Missionary Society, 2765th ave., New York, N. Y. American Home Mission Society, 23 E. 26th St., New York, N. Y. Womans American Baptist Home Mission Society, 276 5th ave. New York, N. Y. Womans Baptist Home Mission Society, 152 Madison Ave., New York

Pleadings, Process, Etc.

Oct. 7. 1937- Petition filed $3.00
" " " Affidavit for service filed
" " " Entry for service filed.
" " " Precipe filed.
Oct. 21. 1937- Waiver filed Ernest C. Reed. Lewis R. Baldwin Frank L. Baldwin Alta S. Stearns. Broadway Baptist Church by M. L. Hiney Trustee.
Oct. 21, 1937- Summons Issued (Hardin)
Oct. 25. 1937- " ret'd filed "
Oct. 27. 1937- (8) letters mailed out to defts. containing adv.
Nov. 19, 1937- Proof of Pub. Filed $14.70
Dec. 6, 1937- Stenog. Fee Filed $9.40
" " " - Stenog. Certificate Issued $5.40
" " " - Decision Filed
Dec. 7, 1937- Entry Filed
June 17, 1938- Cost bill filed

Sheriff's Return.
The State of Ohio, Hardin County.
Received this writ, Oct. 23, 1937, at 9 o'clock a. m. And on Oct. 23, 1937, I served the within named Myrtle Porter by leaving for each of them at their usual place of residence, a true and certified copy thereof with all the endorsements thereon
$1.14
Floyd Norman, Sheriff
By: M. D. Radcliffe, Deputy.

COST BILL

DATE	CASH BOOK	
6-17-38	21	17
CLERK	14	15
SHERIFF		
WITNESSES		
JUDGMENT		
SUNDRIES	26	04
TOTAL	40	19

Journal 33 - Page 365
Record 68 - Page 158
Sept. Term - 1937
File Box 431

14556 No. 1 Page Appearance Docket - Ex. Docket

The Johnson & Watson Co., Dayton, Ohio H-5429

ATTORNEYS	NAMES OF PARTIES	NATURE OF ACTION
Vorys, Sater, Seymour and Pease. 52 E Gay St. Col. Ohio Ret. Day Ans. " Reply "	Ulean O. Francis and The Potomac Insurance Company of the District of Columbia vs Elijah D. Howard	Money Only - $1000.00

Pleadings, Process, Etc.

Oct. 13. 1937 - Petition filed
" " " Precipe " (Delaware)
" " " - Summons Issued
Oct. 26. 1937 Summons ret'd filed.
Nov. 10. 1937 - Answer filed
Feb. 23. 1938 Entry filed (Dismissed)
" " " Cost Bill filed

Oct. 13. 1937. Vorys Sater, Seymour & Pease. attys
$25.00 deposit. Beryl Morris - clerk

The State of Ohio, Delaware County.
Received this writ Oct. 14, 1937, at 9:30 o'clock a. m. And on October 22, 1937, I served the within named Elijah D. Howard, by personally handing to him a true & certified copy thereof with all the endorsements thereon M. F. Pinney, Sheriff.
By. E. L. Litsinberger
Deputy

$2.51

COST BILL

DATE		
2-23-38	20	113
CLERK	3	40
SHERIFF	2	51
WITNESSES		
JUDGMENT		
SUNDRIES		
TOTAL	5	91

Journal 33 - Page 415
Jan. Term - 1938
File Box 431

Appearance Docket - Ex. Docket

No. 14557 Page

ATTORNEYS	NAMES OF PARTIES	NATURE OF ACTION
Humes & McAllister	The Preachers Aid Society of the Ohio Annual Conference of the Methodist Protestant Church vs. Amogene Sayre and J. L. Sayre	Action for money & Ant. claimed $2995.55 with 8% Int from Sept. 25-1937 Foreclosure &c.

Ret. Day
Ans. "
Reply "

Pleadings, Process, Etc.

Oct. 14-1937- Petition filed
" " " Precipe "
" " " - Summons Issued
Oct. 16, 1937- Summons rec'd & filed
Dec. 7. 1937 Entry filed.
Dec 9, 1937 - Precipe Filed
" " - Order of Sale Issued
Dec. 16, 1937- Appraisement Filed
Jan. 14, 1938- Proof of Pub. Filed $13.98
Jan. 19, 1938- Order of Sale ret'd filed
Jan. 29. 1938- Entry filed.
Feb 19, 1938 - Cost Bill Filed
Feb. 28. 1938. Mtdg release issued
July 19, 1938- Mtg. release ret'd filed

Sheriffs Return

The State of Ohio, Union County

Received this writ Oct. 14, 1937, at 10 o'clock a. m. And on Oct 15, 1937, I served the within named Amogene Sayre by personally handing to her a true & certified copy thereof with all the endorsements thereon And on Oct. 15, 1937, I served the within named J. L. Sayre, by leaving for him at his usual place of residence, a true and certified Copy thereof with all the endorsements thereon.

H. S. Roosa, Sheriff
By. E. Wood, Deputy

$3.88

COST BILL

DATE		
2-19-38	20	113
CLERK	9	53
SHERIFF	13	24
WITNESSES		
JUDGMENT		
SUNDRIES	22	48
TOTAL	45	25

The State of Ohio, Union County

I hereby certify that I called an inquest of W. C. Jacobs, C. S. Marriott, and D. E. Ogan, three disinterested free-holders, residents of Union County, Ohio And administered to them an oath impartially to appraise the within described property upon actual view. Dated this 14th Day of December, 1937.

H. S. Roosa, Sheriff
By. E. Wood Deputy

Journal 33-Pg 364
Record 68-Pg 20
Sept. Term, 1937
File Box 431

Sheriff's Return.

The State of Ohio, Union County.

I received this Order of Sale on the 10th day of December 1937, at 10 o'clock A. M. and in obedience to its command I did, on the 14th day of December 1937 summon W. C. Jacobs, E. S. Marriott and D. E. Ogan, three disinterested freeholders, residents of said County, who were by me duly sworn to impartially appraise the lands and tenements therein described, upon actual view; and afterward on the 14th day of December 1937, said appraisers returned to me, under their hands that they did upon actual view of the premises, estimate and appraise the real value in money of the same at One Thousand, two hundred & 00/100 Dollars. A certified copy of said appraisal I forthwith deposited in the office of the Clerk of the Court of Common Pleas of said County. And on the 15th day of December, 1937 I caused to be advertised in the Richwood Gazette (newspaper printed and published and of general circulation in Union County) said lands and tenements to be sold at public sale, at the door of the Court House of said County, on the 15th day of January, 1937, at 1 O'clock P. M. of said day. And having advertised the said lands and tenements for more than thirty days previous to the day of sale, to-wit: five consecutive weeks, on the same day of the week in each week, and in pursuance of said notice I did on said 15th day of January, 1938, at the time and place above mentioned, proceed to offer said lands and tenements at public sale, at the door of the Court House and then and there came The Preachers Aid Society of the Ohio Annual Conference of the Methodist Protestant Church who bid for the same the sum of Eight Hundred & 00/100 Dollars; and said sum being two-thirds of the appraised value thereof, and said The Preachers Aid Society of the Ohio Annual Conference of the Methodist Protestamt Church being the highest and best bidder therefor, I then and there publicly sold and struck off said lands and tenements to them for said sum of .....$800.00.....Dollars.

Sheriff's Fees $6.36

H. S. Roosa, Sheriff
E. Wood, Deputy

14558 No. Page **Appearance Docket - Ex. Docket**

The Johnson & Watson Co., Dayton, Ohio H-5429

ATTORNEYS	NAMES OF PARTIES	NATURE OF ACTION
John Dailey	Laura Nicol Vs Lucille Streng, LeRoy Streng, E. E. Nicol, John Weis, Jr. Dora Weis, Frank Minert, Mary Motteler, Dora Porchet & Mike Porchet Laura Nicol, Adm. of Estate of Anna Minert, deceased	Partition of real estate

Ret. Day
Ans. "
Reply "

Pleadings, Process, Etc.

October 15, 1937 - Petition Filed
" " " - Precipe Filed
" " " - Summons Issued
Oct. 16, 1937 - Entry Filed
" " " - Answer of Laura Nicol filed
Oct. 19, 1937 - Summons retd filed
Nov. 15, 1937 - Motion filed & Remedy Supreme Ct. Entry filed $2.00
" " " 16 " Waiver of Summons filed.
Nov. 16 " Description of Real Estate filed
" " " Entry filed
" " " Precipe filed
" " " - Writ of Partition Issued
Nov. 17 " " " " retd filed
Nov. 23, 1937 Motion to Elect filed
Nov. 30, 1937 - Entry Filed
Nov. 30, 1937 - Precipe Filed
" " " - Order of Sale (on Partition) Issued
Dec. 30-1937 Proof of Pub. filed $2.20 (Tribune
Jan. 12, 1938 Order of Sale retd filed
Jan. 17, 1938 Entry filed
" " " Cost Bill filed
Jan. 31, 1938 - Precipe Filed
" " " - Writ of Poss. Issued
Feb. 7, 1938 - Writ of Poss. retd filed

Journal 33 - Pg 354
Record 67 - Pg 603
Sept Term, 1937
File Box. 431.

Sheriffs' Return

The State of Ohio, Union County

Received this writ Oct. 15, 1937, at 3 o'clock P. M. And on Oct. 16, 1937, I served the within named John Weis, Jr. And Mike Porchet, by personally handing to each of them a true & certified copy thereof with all the endorsements thereon And on Oct 16, 1937, I served the within named Dora Weis, Leroy Streng, May Motteler, Linda Streng and Dora Porchet, by leaving for each of them at their usual place of residence a true & certified copy thereof with all the endorsements thereon H. S. Roosa Sheriff
$5.93

By E. Wood, Deputy

Sheriffs Return

as commanded by the foregoing Writ of Partition, I have executed the same by the oaths of Norman C. Bourn, Peter Fisher, and Charles D. Webb, the commissioners therein named, causing partition to be made of the premises in said Writ described; and the said Commissioners being of the opinion that the said premises cannot be divided without manifest injury, I have caused the same to be appraised; all of which will appear by the report of said Commissioners, herewith returned Given under my hand this 17th day of Nov. 1937.
$5.46

H. S. Roosa, Sheriff

app. $3500.00

COST BILL

DATE		
1-17-38	20	98
CLERK	13	5.5-
SHERIFF	37	60
WITNESSES		
JUDGMENT		
SUNDRIES	35	20
TOTAL	86	35- ✓

14558

Sheriff's Return.

No. ~~14568~~

I received this Order of Sale on the 30th day of November 1937 and in obedience to the command of the same, I did, on the 1st. day of December 1937, cause to be advertised in the Marysville Tribune (a newspaper printed and published and of general circulation in Union County, Ohio,) said lands and tenements to be sold at public sale, at the door of the Court House of said County, on the 8th day of January A. D. 1937 at 1 o'clock P. M. of said day. And having advertised the said lands and tenements for more than thirty days previous to the day of sale, to-wit: five consecutive weeks; and, in pursuance to said notice, I did, on said 8th day of January A. D. 1937, at the time and place above mentioned, proceed to offer said lands and tenements at public sale; and then and there came John C. Gugel who bid for the same the sum of Two Thousand Three Hundred and Thirty-four & 00/100 Dollars, and said sum being two-thirds of the appraised value thereof, and said John C. Gugel being the highest and best bidder therefor, I then and therepublicly sold and struck off said lands and tenements to him for the said sum of ..$2334.00... Dollars.

Sheriff's Fees $2.60
Poundage 21.11

H. S. Roosa, Sheriff
E. Wood, Deputy

Sheriffs Return

Sheriffs Office, Union Co. Ohio
Feb. 7, 1938.

Received this writ Jan. 31, 1938, at 4 o'clock P. M., and pursuant to its command, I did on 7th day of Feb. 1938, cause the said John C. Gugle, to have full and peaceable possession of the within described premises.

$5.38

H. S. Roosa, Sheriff
By E. Wood, Dep.

App

Mils L. V

Ret. Day
Ans. "
Reply "

The Stat
Rece
2 o'cloc
I serve
County
personal
Secreta
thereof
thereon
$75

The Stat
Rec
at 9 03
25, 193
Mrs. C

Sheriff's Return.

The State of Ohio, Union County.

I received this Order of Sale on the 26th. day of July, 1938, at 3 o'clock P. M. and in obedience to its command I did, on the 26th. day of July 1938, summon R. B. Neer, Walter Howard and L. A. Michel three disinterested freeholders, residents of said County, who were by me duly sworn to impartially appraise the lands and tenements therein described upon actual view; and after-

No. 14559

Appearance Docket - Ex. Docket No. 14559 Page

ATTORNEYS	NAMES OF PARTIES	NATURE OF ACTION
Milo L. Myers.	B. E. Baker	Account- $100.00 with Int. & cost and Marshall Liens.
	VS	Pleadings, Process, Etc.
	Clarence Dickerson, The Union County Federal Savings and Loan Assn. and Mrs. Clarence Dickerson	Oct. 21, 1937 - Petition filed " " " Precipe filed " " " Precipe filed Oct. 22, 1937 - Summons Issued (Cuyahoga) " " - " " Oct. 25, 1937 - Summons rel'd filed (Union) Oct. 28, 1937 " " " (Cuyahoga) Nov 18-1937 Answer & Cross Petit. filed. July 12, 1938 - Entry Filed July 26, 1938 - Precipe Filed " " " - Order of Sale Issued " " " appraisement Filed Aug. 27, 1938 - Proof Pub. filed $4.21 Sept. 6, 1938 - Order of Sale rel'd filed Sept. 22-1938 Entry filed (Clarence) " " " Copy of " filed

Ret. Day
Ans. "
Reply "

Sheriffs Return

The State of Ohio, Union County.

Received this writ Oct. 22, 1937, at 2 o'clock P. M. And on October 23, 1937 I served the within named The Union County Savings & Loan Association by personally handing to Pearl McElroy, Secretary, a true & certified copy thereof with all the endorsements thereon.

H. S. Roosa, Sheriff.
By E. Wood, Deputy.
$.75

Sheriff's Return

The State of Ohio Cuyahoga County

Received this writ Oct. 23, 1937, at 9 03 o'clock a. m. And on Oct. 25, 1937, I served the within named Mrs. Clarence Dickerson, by personally [illegible] certified [illegible] ments [illegible] 937, I [illegible] larence [illegible] him at [illegible] e, a [illegible] with [illegible]

[illegible] Sheriff
[illegible] Deputy.

COSTS

9-3-38	21	58 66
	10	40
	5	55
	25	29
TOTAL	41	24

Sheriff's Return.

No. 14559
The State of Ohio, Union County.

I received this Order of Sale on the 26th. day of July, 1938, at 3 o'clock P. M. and in obedience to its command I did, on the 26th. day of July 1938, summon R. B. Neer, Walter Howard and L. A. Michel three disinterested freeholders, residents of said County, who were by me duly sworn to impartially appraise the lands and tenements therein described, upon actual view; and afterward, on the 26th day of July 1938, said appraisers returned to me, under their hands, that they did upon actual view of the premises, estimate and appraise the real value in money of the same at Six Hundred & 00/100 Dollars. A certified copy of said appraisal I forthwith deposited in the office of the Clerk of Common Pleas of said County. And on the 26th day of July 1938, I caused to be advertised in the Milford Center Ohioan (a newspaper printed and published and of general circulation in Union County,) said lands and tenements to be sold at public sale, at the door of the Court House of said County, on the 27th day of August 1938, at 1 o'clock P. M. of said day. And having advertised the said lands and tenements for more than thirty days previous to the day of sale, to-wit: five consecutive weeks, on the same day of the week in each week, and in pursuance of said notice I did on 27th day of August 1938, at the time and place mentioned, proceed ro offer said lands and tenements at public sale, at the door of said Court House, and then and there came B. E. Baker who bid for the same the sum of Five Hundred and Thirteen & 00/100 Dollars; and said sum being more than two-thirds of the appraised value thereof, and said B. E. Baker being the highest and best bidder therefor, I then and there publicly sold and struck off said lands and tenements to him for said sum of ----$513.00----- Dollars.

H. S. Roosa, Sheriff
E. Wood, Deputy

Sheriff's Fees $4.80
Poundage $3.51

Journal 33 - Page 540
Record 69 - Page 37
Sept. Term - 1938
Title Box 431

Appearance Docket - Ex. Docket No. 14559 Page

ATTORNEYS	NAMES OF PARTIES	NATURE OF ACTION
Milo L. Myers.	P. E. Baker	Amount $100.00 with Int. & costs and Marshall Liens.
	VS	
	Clarence Dickerson, The Union County Federal Savings and Loan Assn. and Mrs. Clarence Dickerson	
Ret. Day		
Ans. "		
Reply "		

Pleadings, Process, Etc.

Oct. 21, 1937 - Petition filed
" " " Precipe filed
" " " Precipe filed
Oct. 22, 1937 - Summons Issued (Cuyahoga)
" " - " "
Oct. 25, 1937 - Summons rel'd filed (Union)
Oct. 28, 1937 " " " (Cuyahoga)
Nov 18-1937 Answer & Cross Pet. filed.
July 12, 1938 - Entry Filed
July 26, 1938 - Precipe Filed
" " " - Order of Sale Issued
" " " - appraisement Filed
Aug. 27, 1938 - Proof Pub. filed $4.21
Sept. 6, 1938 - Order of Sale rel'd filed
Sept. 22-1938 Entry filed (Dismissed)
" " " Cpy of " filed

Sheriffs Return

The State of Ohio, Union County.

Received this writ Oct. 22, 1937, at 2 o'clock P. M. And on October 23, 1937 I served the within named The Union County Saving & Loan Association by personally handing to Pearl McElroy, Secretary, a true & certified copy thereof with all the endorsements thereon.

$.75

W. S. Roosa, Sheriff.
By E. Wood, Deputy.

Sheriff's Return

The State of Ohio Cuyahoga County.

Received this writ Oct. 23, 1937, at 9⁰³ o'clock a. m. And on Oct. 25, 1937, I served the within named Mrs. Clarence Dickerson, by personally handing to her a true and certified copy thereof with all endorsements thereon. And on Oct. 25, 1937, I served the within named Clarence Dickerson, by leaving for him at his usual place of residence, a true & certified copy thereof with all the endorsements thereon

$1.83

Martin L. O'Donnell, Sheriff
By John Malloy, Deputy

COSTS		
DATE		
9-3-38	21	5 8 66
	10	40
SHERIFF	5	55
WITNESSES		
JUDGMENT		
SUNDRIES	25	29
TOTAL	41	24

The State of Ohio, Union County.

I hereby certify that I called an inquest of R. B. Neer, Walter Howard and L. A. Michael, Three disinterested freeholders, residents of Union County, Ohio, and administered to them an oath impartially to appraise the within described property upon actual view. Dated this 26th day of July, 1938.

($600.00 app.)

W. S. Roosa, Sheriff
By: E. Wood, Deputy

Journal 33 - Page 540
Record 69 - Page 37
Sept. Term - 1938
File Box 431

14560 No. Page

Appearance Docket - Ex. Docket

The Johnson & Watson Co., Dayton, Ohio H-5429

ATTORNEYS	NAMES OF PARTIES	NATURE OF ACTION
Middleton & Dickenson	Peoples Commercial Inc.	Cognovit Judgment. Amt-claimed $1186.37 with 8% Int. from Oct-21-1937 + costs
	vs	Pleadings, Process, Etc.
	Emil L. Davis	Oct. 21. 1937 - Petition filed
		" " " Answer "
		" " " Entry "
		" " " Precipe "
		" " " Certificate of Judgment issued to Logan Co. 5-5 ✓
Ret. Day		
Ans. "		
Reply "		
Received of George D Middleton atty. Oct-21-1937 $5.00 Deposit costs Beryl Morris clerk		Oct. 25. 1937 - Cert. of Judg. rec'd filed 234
		May 31, 1938 - Cost Bill filed
8.89 Received from Hover, Smith, & Shellhaus Oct 31 1946 - H. Cameron Clerk,		Sept 15, 1939. Precipe filed.
		Sept. 15, 1939 - Execution Issued Logan Co.
		Sept. 25, 1939 - Execution returned & filed

1389
5.00 applied
8.89

COST BILL

DATE		
5-31-38	20	157
CLERK	4	77
SHERIFF		
WITNESSES		
JUDGMENT		
SUNDRIES		23
TOTAL	5	00 ✓

Journal 33 - Page 337
Record 68 - Page 361
Sept. Term - 1937
File Box 431

Nov. 30. 1939 Precipe filed
" " Alias Execution issued to Logan county
Dec. 5-1939 Alias Execution ret'd. filed.
Aug 21-1944 Precipe filed
" " " Alias Execution issued to Logan Co.
" " " Certificate of Judgment issued to Hogan Co.
" 26 " Execution Ret'd.

PEOPLES COMMERCIAL, INC.
BY

14560 No. Page Appearance Docket - Ex. Docket

The Johnson & Watson Co., Dayton, Ohio H-5429

ATTORNEYS	NAMES OF PARTIES	NATURE OF ACTION
Middleton & Dickenson	Peoples Commercial Inc.	Cognovit Judgment. Amt claimed $1186.37 with 8% Int. from Oct 21-1937 & costs
	vs	Pleadings, Process, Etc.
	Emil L. Davis	Oct. 21. 1937 - Petition filed
		" " " Answer "
		" " " Entry "
		" " " Precipe "
		" " " Certificate of Judgment issued to Hogan Co. 55¢
Ret. Day		Oct. 25. 1937 - Cert. of Judg. rec'd filed 234
Ans. "		May 31, 1938 - Cost Bill filed
Reply "		Sept 15, 1939. Precipe filed. (Loan)
		Sept. 15, 1939 - Execution Issued
		Sept. 25, 1939 - Execution returned & filed

Received of George D Middleton atty. Oct 21-1937 $5. Tel. & Cert. Beryl Morris Clerk

8.89 Received from Hover, Smith, & Shellhaus Oct 31 1946 - H. Cameron clerk,

1389
5.00 applied
8.89

COST BILL

DATE		
5-31-38	20	157
CLERK	4	77
SHERIFF		
WITNESSES		
JUDGMENT		
SUNDRIES		23
TOTAL	5	00

page 337
page 361
- 1937
431
Precipe filed
Execution issued to
County
Execution ret'd. filed.
Precipe filed
Execution issued
Certificate of Judgment
issued to Hogan Co.
Execution Rec'd.

IN THE COURT OF COMMON PLEAS OF UNION COUNTY, OHIO

Peoples Commercial, Inc.,

Plaintiff, Case No. 14560

vs.

Emil Davis, RELEASE

Defendant.

* * * * *

The within judgment, interest and costs fully settled, paid and satisfied and all liens arising thereunder fully discharged.

PEOPLES COMMERCIAL, INC.

By Hover Smith & Shellhaus
By J Emy Smith
Their Attorneys

Ret. Day
Ans. "
Reply "

John W.

Rec
deposit

ATTORNEYS	NAMES OF PARTIES	NATURE OF ACTION
John W. Dailey	Ethel Wickliff vs Wesley J. Wickliff	Divorce. Gross neglect

Ret. Day
Ans. "
Reply "

Received of John Dailey, $10.00 deposit, Oct. 23, 1937. Beryl Morris, Clerk.

Pleadings, Process, Etc.

Oct. 21. 1937-V Petition filed
Oct. 23, 1937. affidavit Filed
" " " - Entry Filed
Dec. 2, 1937. Proof of Pub. Filed $5.90
Dec. 14. 1937 Entry filed (Decree)
Dec. 14, 1937- Cost Bill filed.

COST BILL

DATE	COST BILL
12-14-37	20 84 4 95 5 95 10 90

Journal 33 - Page 368
Record 66 - Page 453
Sept. Term - 1937
File Box no. 431

14562 No. Page 11 Appearance Docket - Ex. Docket

The Johnson & Watson Co., Dayton, Ohio H-5429

ATTORNEYS	NAMES OF PARTIES	NATURE OF ACTION
John W. Bailey	Lucy Nichols vs Simon Nichols	Divorce: Wilfully absent.

Pleadings, Process, Etc.

Oct. 25. 1937 Petition filed
" " " Precipe "
Oct. 25, 1937. Summons Issued
" " " certified Copy Petition Issued.
Oct. 26, 1937- Summons retd filed
Dec. 9. 1937 Entry filed (decree)
Dec. 9, 1937- Cost Bill filed.

Ret. Day
Ans. "
Reply "

Fees of Fifteen Dollars Guaranteed.
John W. Bailey
$15.00 Dep. Nov. 1. 1937 - by John Bailey - Beryl Mayer Clerk.

Sheriffs Return

The State of Ohio, Union County
Received this writ on the 25th day of October, 1937, at 11:00 o'clock a.m., and on the 25th day of October, 1937, I served the same by personally handing to Simon Nichols, a true copy thereof, together with a certified copy of the petition filed against him in this cause.
H.S. Roosa, Sheriff -
By: E. Wood, Deputy.
$.75

COST BILL

12-9-37	20	88
	5	30
		.75
TOTAL	6	05

Journal 33 - Page 366
Record 67 - Page 341
Sept. Term - 1937
File Box 431.

absent.

filed

Issued
Petition Issued.
d filed
f (decree)
filed.

6
41

ATTORNEYS	NAMES OF PARTIES	NATURE OF ACTION
Richard C. Thrall Ret. Day Ans. " Reply "	Harold Dever vs Kathryn Seaman, Lyn Seaman, Robert Dever & Eva Dever	Action for partition of real estate and equitable relief. Pleadings, Process, Etc.

Oct 26, 1937 - Petition Filed
" " " - Precipe Filed
" " " - Summons Issued
Oct 28, 1937 - Summons retd filed
Nov. 29. 1937 Application filed
" " " Waiver filed.
" " " - Entry Filed (appointing Gdn)
" " " - Answer Filed
" " " - Entry Filed
" " " - Precipe Filed
" " " - Writ of Partition Issued
Nov. 30, 1937 - " " " retd filed.
Nov. 30. 1937 Election to take filed.
Dec 14 - 1937 Entry filed.
" 16 - 1937 Receipt filed.
Dec. 14. 1937 - Cost Bill filed

Sheriffs Return

The State of Ohio, Union County

Received this writ Oct. 26, 1937, at 3 o'clock P. M. And on October 28, 1937, I served the within named Robert & Dever Eva Dever, minors, by personally handing to each of them a true & certified copy thereof with all the endorsements thereon. And on Oct. 28, 1937, I served the within named Kathryn Seaman, the person with whom the within named minors reside, by personally handing to her a true & certified copy of this writ with all the endorsements thereon

M. S. Roosa, Sheriff
By. E. Wood, Deputy

$1.25

Sheriffs Return

As commanded by the foregoing Writ of Partation, I have executed the same by the oaths of Harry Flesher, A. J. Harris, and Frank Watts, the Commissioners therein named, causing partition to be made of the premises in said writ described; and the said Commissioners being of the opinion that the said premises cannot be divided without manifest injury, I have caused the same to be appraised, all of which will appear by the report of said Commissioners, herewith returned. Given under my hand this 29th day of November, 1937.

$1.10.74
($200.00 app.)

M. S. Roosa, Sheriff
E. Wood, Deputy

COST BILL

DATE	CASH BOOK	
12-14-37	20	84-85
CLERK	10	60
SHERIFF	12	49
WITNESSES		
JUDGMENT		
SERVICES	11	00
atty.	30	00
TOTAL	64	09 ✓

Journal 33 - Pg 359
Record 67 - Pg 271
Sept. Term, 1937
File Box 431

14564 No. Page

Appearance Docket - Ex. Docket

The Johnson & Watson Co., Dayton, Ohio H-5429

ATTORNEYS	NAMES OF PARTIES	NATURE OF ACTION
Hoopes & Sanders	The citizens Federal Savings & Loan Assn. of Marysville, vs Lester R. Marshall and Virian Marshall, husband and wife	action for Money, foreclosure of mortgage & equitable relief amt. claimed $5062.10

Ret. Day
Ans. "
Reply "

Pleadings, Process, Etc.

Oct. 28, 1937 - Petition Filed
" " " - Precipe Filed
" " " - Summons Issued
Nov. 1, 1937 - Summons rtd filed
Jan. 7, 1938 Entry filed.
Jan. 7, 1938 - Precipe Filed
" 8 " - Order of Sale Issued
Jan. 10, 1938 Appraisment filed
" 20 " Proof of Pub filed 5.70
Jan. 21, 1938. Entry filed (Dismissed)
" " " Order of Sale rtd filed
Jan. 24, 1938. Cost Bill Filed

Sheriffs Return.

The State of Ohio, Union County.

Received this writ Oct. 28, 1937, at 2 o'clock P. M. And on Oct. 30th, 1937 I served the within named Lester R. Marshall & Virian Marshall by personally handing to each of them a true and certified copy thereof with all the endorsements thereon.

$2.44

H. S. Roosa, Sheriff
By: E. Wood, Deputy

Sheriffs Return.

The State of Ohio, Union County.

I hereby certify that I called an inquest of E. H. Hatton, Chas. D. Webb, And H. E. Conkright, three disinterested freeholders, residents of Union County, Ohio, and administered to them an oath impartially to appraise the within described property upon actual view

Dated this 10th day of January, 1938.

H. S. Roosa, Sheriff
By: E. Wood, Deputy

COST BILL

DATE	CASE	
1-24-38	20	100
CLERK	4	80
SHERIFF	7	36
WITNESSES		
JUDGMENT		
SUNDRIES	12	30
TOTAL	24	46 ✓

Journal 33 - Page 376
Jan. Term, 1938
File Box 431

Sheriff's Return.

The State of Ohio, Union County.

I received this Order of Sale on the 8th day of January 1938, at 9 o'clock A. M., and in obedience to its command I did, on the 10th day of January 1938, summon E. H. Hatton Chas. D. Webb and H. E. Conkright three disinterested freeholders, residents of said County, who were by me duly sworn to impartially appraise the lands and tenements therein described, upon actual view; and afterward, on the 10th day of January 1938, said appraisers returned to me, under their hands, that they did upon actual view of the premises, estimate and appraise the real value in money of the same at Thirty-two Hundred & 00/100 Dollars. A certified copy of said appraisal I forthwith deposited in the office of the Clerk of the Court of Common Pleas of said County. And on the 12th day of January 1938, I caused to be advertised in the Marysville Tribune (a neespaper printed and published and of general circulation in Union County) said lands and tenements to be sold at public sale, at the door of the Court House of said County on the 12th day of February 1938 at 1 o'clock P. M. of said day. This farm was advertised one time. The farm is sold and case is settled and dismissed. Costs Paid.

Sheriff's Fees $4.92

H. S. Roosa, Sheriff
E. Wood, Deputy.

Appearance Docket - Ex. Docket No. 14565 Page

ATTORNEYS	NAMES OF PARTIES	NATURE OF ACTION
John W. Dailey	William J. Conrad and Sons. VS. L. N. Collins	Cognovit - Amt. claimed $141.00 with Int. @ 6% from Oct. 29. 1937 + costs
Ret. Day Ans. " Reply "		Pleadings, Process, Etc.
		Oct. 29. 1937 - Petition filed " " " Answer " " " " ✓ Entry " " " " Precipe " " " " Certificate of Judgment issued " " " " " " filed
Received of John W. Dailey, atty. Oct. 29. 1937. $5.00 Deposit - CB 20-96 ent Beryl Morris clerk.		Jan. 13 - 1938 - Cost Bill filed

COST BILL

DATE	CASH BOOK
1-13-38	20 96
CLERK	305
FEE	
WITNESS	
SHERIFF	
TOTAL	305 ✓

Journal 33 - Page 345
Sept. Term - 1937
File Box 431

14566 No. 71 Page

Appearance Docket - Ex. Docket

The Johnson & Watson Co., Dayton, Ohio H-5429

ATTORNEYS	NAMES OF PARTIES	NATURE OF ACTION
Hoopes & Sanders	Gladys Horton Eddy vs. Charles W. Eddy	action for divorce - gross neglect of duty & extreme cruelty

Ret. Day
Ans. "
Reply "

Pleadings, Process, Etc.

Nov. 1, 1937 - Petition Filed
" " " - Precipe Filed
Nov. 2, 1937 - Summons Issued
" " " - certified copy Pet Issued
Nov. 4. 1937 - Summons ret'd filed
Dec. 18, 1937 - Entry Filed
" " " - certified Copy Entry Issued
" " " - Cost Bill Filed

Received of Guy no Sanders, attorney $15.00 deposit, Nov. 1, 1937.
Beryl Morris, Clerk

Sheriff's Return

The State of Ohio, Union County

Received this writ on the 2nd day of November, 1937, at 9:00 O'clock A. M., and on the 3rd day of November, 1937, I served the same by personally handing to Charles W. Eddy a true copy thereof, together with a certified copy of the petition filed against him in this cause.

H. S. Roosa, Sheriff
By E. Wood, Deputy

$3.15

COST BILL

DATE		
12-18-37	20	86
	5	75
	3	15
TOTAL	$	90 ✓

Record 67 Page 336
File Box 4131

71

Willia

Ret. Day
Ans. "
Reply "

The Stat
Rece
10 O'c
And on
within
Shirk,
& Flo
of them
residen
thereof
thereon

$3.35

Sheriff's Return.

Sheriff's Office, Union County, Ohio
April 6, 1938

Received the writ hereto annexed on the 28th of February 1938, at 1 o'clock P. M. and in obedience to the command thereof on the 1st, day of March 1938, I called an inquest of W. I. Hamilton, Elden Sturgeon and H. G. Herd, three disinterested freeholders, residents of Union County, Ohio and administered

No. 14567

Appearance Docket - Ex. Docket No. Page

ATTORNEYS	NAMES OF PARTIES	NATURE OF ACTION
William J. Porter	Edgar Holycross, County Treasurer of Union County, Ohio, vs. Don B. Shirk, Ada Shirk, Don Shirk, Jr., a minor aged 13 years, Vernon Shirk and Shirk, his wife, Floyd Shirk, Thomas Shirk	action for foreclosure of delinquent land tax certificate.

Ret. Day
Ans. "
Reply. "

Pleadings, Process, Etc.

Nov. 3, 1937 - Petition Filed
" " " - Precipe Filed
" " " - motion Filed
" " " - certificate Filed $10.00
" " " - certificate Filed
" " " - Summons Issued
" " " - Summons Issued (Lucas)
" " " - Entry Filed
Nov. 4. 1937 - Summons ret'd filed
Nov. 17. 1937 " ret'd filed Lucas
Jan. 25. 1937 - affidavit filed $11.90
February 8, 1938 - Proof of Pub. Filed
February 28, 1938 - Judgment Entry Filed
" " " - Precipe Filed
Mar. 1, 1938 - Order of Sale Issued
" 2, 1938 - Praisement filed $39.40
Apr. 2, 1938 - Proof of Pub. Filed
Apr. 6, 1938 - Order of Sale ret'd filed
April 8, 1938 - Precipe Filed
" " " - Summons Issued
April 11. 1938 " ret'd filed
" 30, " motion filed
" " " Entry "
" " " Answer "
" " " Entry " (Confirmation)
May 3. 1938 Cost Bill filed

Sheriff's Return

The State of Ohio, Union County

Received this writ Nov. 3, 1937, at 10 o'clock a.m. And on Nov. 4, 1937, And on Nov. 4th 1937, I served the within named Ada B. Shirk, Don B. Shirk, Don Shirk, Jr. Thomas Shirk & Floyd Shirk, by leaving for each of them at their usual place of residence, a true & certified copy thereof with all the endorsements thereon.

$3.35

H. S. Roosa, Sheriff
By E. Wood, Deputy

Sheriffs Return.

ty
4, 1937, and
lik and
Shirk,
in Lucas
Reilly, Sheriff
ller, Deputy.

Journal 33 - Pg 419
Record 67 - Pg 586
Jan. Term 1938
File Box 431

Sheriff's Return.

Received the writ hereto annexed on the 28th of February 1938, at 1 o'clock P. M. and in obedience to the command thereof on the 1st, day of March 1938, I called an inquest of W. I. Hamilton, Elden Sturgeon and H. G. Herd, three disinterested freeholders, residents of Union County, Ohio and administered to them an oath impartially to appraise the within described property upon actual view. Now we, after actual view of said premises, and forthwith, after such view do find and estimate the real value in money of said premises to be as follows: One Thousand Four Hundred and Twenty-five & 00/100. I caused public notice to be given of the time and place of sale, for at least thirty days before the day of the sale, by advertising in the Union County Journal, a newspaper published semi-weekly and of general circulation in said County, inserted in five consecutive numbers or once a week for five weeks before the same day of each week. And on the 2nd day of April 1938 at 1:00 o'clock P.M. at the door of the Court House in said County the time and place mentioned in said advertisement, I exposed to sale said lands and tenements at public auction; and thereupon Pearl Belleville bid for the same the sum of Twelve Hundred and Ten ($1210.00) Dollars which sum being the highest and best bid offered therefor, I then and there publicly struck off and sold said premises to him the said Pearl Belleville for the sum aforesaid.

Sheriff's Fees $8.48

H. S. Roosa, Sheriff
E. Wood, Deputy

No. 14567

Sheriff's Return.

Received the writ hereto annexed on the 28th of February 1938, at 1 o'clock P. M. and in obedience to the command thereof on the 1st, day of March 1938, I called an inquest of W. I. Hamilton, Elden Sturgeon and H. G. Herd, three disinterested freeholders, residents of Union County, Ohio and administered to them an oath impartially to appraise the within described property upon actual view. Now we, after actual view of said premises, and forthwith, after such view do find and estimate the real value in money of said premises to be as follows: One Thousand Four Hundred and Twenty-five & 00/100. I caused public notice to be given of the time and place of sale, for at least thirty days before the day of the sale, by advertising in the Union County Journal, a newspaper published semi-weekly and of general circulation in said County, inserted in five consecutive numbers or once a week for five weeks before the same day of each week. And on the 2nd day of April 1938 at 1:00 o'clock P.M. at the door of the Court House in said County the time and place mentioned in said advertisement, I exposed to sale said lands and tenements at public auction; and thereupon Pearl Belleville bid for the same the sum of Twelve Hundred and Ten ($1210.00) Dollars which sum being the highest and best bid offered therefor, I then and there publicly struck off and sold said premises to him the said Pearl Belleville for the sum aforesaid.

Sheriff's Fees $8.48

H. S. Roosa, Sheriff
E. Wood, Deputy.

COST BILL		
DATE		BOOK
5-3-38	20	143
CLERK	14	90
SHERIFF	13	77
WITN		
JUDGMENT		
SUNDRIES	78	70
TOTAL	107	37

Appearance Docket - Ex. Docket No. 14567 Page

ATTORNEYS	NAMES OF PARTIES	NATURE OF ACTION
William J. Porter	Edgar Holycross, County Treasurer of Union County, Ohio, vs. Don B. Shirk, Ada Shirk, Don Shirk, Jr., a minor aged 13 years, Vernon Shirk and Shirk, his wife, Floyd Shirk, Unmarried, Thomas Shirk	action for foreclosure of delinquent land tax certificate.

Ret. Day
Ans. "
Reply "

Pleadings, Process, Etc.

Nov. 3, 1937 - Petition Filed
" " " - Precipe Filed
" " " - Motion Filed
" " " - certificate Filed $10.00
" " " - certificate Filed
" " " - Summons Issued
" " " - Summons Issued (Lucas)
" " " - Entry Filed
Nov. 4. 1937 - Summons ret'd. filed
Nov. 17. 1937 " ret'd filed Lucas
Jan. 20. 1937 - affidavit filed $11.90
February 8, 1938 - Proof of Pub. Filed
February 28, 1938 - Judgment Entry Filed
" " " - Precipe Filed
Mar. 1, 1938 - Order of Sale Issued
" 2, 1938 - Praisement filed $3.40
Apr. 2, 1938 - Proof of Pub. Filed
Apr. 6, 1938 - Order of Sale ret'd filed
April 8, 1938 - Precipe Filed
" " " - Summons Issued
April 11. 1938 " ret'd filed
" 30, " motion filed
" " " Entry "
" " " Answer "
" " " Entry " (Confirmation)
May 3. 1938 Cost Bill filed

Sheriff's Return

The State of Ohio, Union County

Received this writ Nov. 3, 1937, at 10 o'clock a. m. And on Nov. 4, 1937 And on Nov. 4th 1937, I served the within named Ada B. Shirk, Don B. Shirk, Don Shirk, Jr. Thomas Shirk & Floyd Shirk, by leaving for each of them at their usual place of residence, a true & certified copy thereof with all the endorsements thereon.

H. S. Roosa, Sheriff
By E. Wood, Deputy

$3.35

Sheriffs Return

The State of Ohio, Lucas County

Received this writ Nov. 4, 1937, and the within named Vernon Shirk and _____ Shirk, wife of Vernon Shirk, could not be found by me in Lucas County, Ohio.

Jas. M. O'Reilly, Sheriff
By. A. Sattler, Deputy

4.20

The State of Ohio, Union County

I Hereby certify that I called an inquest of W. D. Hamilton, Elden Sturgeon and H. G. Heid, three disinterested freeholders, residents of Union County, Ohio, and administered to them an oath impartially to appraise the within described property upon actual view. Dated this 1st. day of March, 1938

H. S. Roosa, Sheriff
By: E. Wood, Deputy

Sheriffs Return

The State of Ohio, Union County

Received this writ April 8th, 1938, at 10 O'clock a. m. And on April 9, 1938, I served the within named Don Shirk, a minor 13 years of age & Don B. Shirk, father of said minor Don Shirk, and person with whom he lives by leaving for each of them at their usual place of residence a true and certified copy thereof with all the endorsements thereon.

$2.44

H. S. Roosa, Sheriff
By: E. Wood, Deputy.

Journal 33 - Pg 419
Record 67 - Pg 586
Jan. Term 1938
File Box 431

COST BILL

DATE	BOOK	
5-3-38	20	143
CLERK	14	90
SHERIFF	13	77
WITNESS		
JUDGMENT		
SUNDRIES	78	70
TOTAL	167	37 ✓

14568 No. Page **Appearance Docket - Ex. Docket**

The Johnson & Watson Co., Dayton, Ohio H-5429

ATTORNEYS	NAMES OF PARTIES	NATURE OF ACTION
Wm J. Porter	Edgar Holycross, County Treas. of Union County, Ohio, vs. Don B. Shirk & Ada Shirk, husband and wife.	action for foreclosure of delinquent land tax certificate

Ret. Day
Ans. "
Reply "

Pleadings, Process, Etc.

November 3, 1937 - Petition Filed
" " " - Precipe Filed
" " " - Motion Filed $0.00
" " " - certificate Filed
" " " - Summons Issued
" " " - Entry Filed
Nov. 4, 1937 - Summons ret'd filed
Feb. 28, 1938 - Judgment & Entry Filed
" " " - Precipe Filed
Mar. 1, 1938 - Order of Sale Issued.
" 2, 1938 Appraisement filed.
Apr. 2, 1938 - Proof of Pub. Filed $19.40
Apr. 6, 1938. Order of Sale ret'd filed
Apr. 30. 1938 Entry filed (confirmation
May 16. 1938 Cost Bill filed
" 25, " Answer filed.
" " " Copy of Answer filed.

Sheriffs Return
The State of Ohio, Union County
Received this writ Nov. 3, 1937, at 10 o'clock a. m. And on Nov. 4, 1937, I served the within named Don B. Shirk & Ada B. Shirk by leaving for each of them at their usual place of residence, a true & certified copy thereof with all the endorsements thereon
H. S. Roosa Sheriff
E. Wood, Deputy
$2.60

The State of Ohio, Union County.
I hereby certify that I called an inquest of W. I. Hamilton, Elden Sturgeon and H. G. Herd, three disinterested freeholders, residents of Union County, Ohio, and administered to them an oath impartially to appraise the within described property upon actual view. Dated this 1st day of March, 1938.
H. S. Roosa, Sheriff
By E. Wood Deputy

COST BILL

DATE		
5-16-38	20	143-148-155
CLERK	10	60
SHERIFF	8	98
WITNESSES		
JUDGMENT		
SUNDRIES	37	40
TOTAL	56	98 ✓

Journal 33 - Page 418
Record 68 - Page 274
January Term - 1938
File Box 431

No. 14568. Sheriff's Return

Sheriff's Office, Union County, Ohio.
April 6, 1938

Received the writ hereto annexed on the 28th day of February, 1938, at 1 o'clock P. M. and in obedience to the command thereof on the 1st day of March 1938, I called an inquest of W. I. Hamilton, Elden Sturgeon and H. G. Herd, three disinterested freeholders, residents of Union County, Ohio and administered to them an oaty impartially to appraise the within described property upon actual view. Now we, after actual view of the within described premises, and forthwith after such view, do find and estimate the real value in money of said premises to be as follows: Five & 00/100 ($5.00) Dollars. I caused public notice to be given of the time and place of sale, for at laast thirty days before the day of sale, by advertising in the Union County Journal, a newspaper published semi-weekly and of general circulation in said County, inserted in five consecutive numbers or once a week for five weeks before the day of the sale, each insertion on the same day of each week. And on the 2nd day of April 1938 at 1:00 o'clock P. M. at the door of the Court House in said County the time and place mentionad in said advertisement, I exposed to sale said lands and tenements at public auction; and thereupon Flora Hamilton bid for the same the sum of Three & 35/100 Dollars ($3.35), whi h sum being the highest and best bid offered therefor, I then and there publicly struck off and sold said premises to the said Flora Hamilton for the sum aforsaid.
Sheriff's Fees $5.00

H. S. Roosa, Sheriff
E. Wood, Deputy

Appearance Docket - Ex. Docket

No. 14569 Page

ATTORNEYS	NAMES OF PARTIES	NATURE OF ACTION
Paul G. Simpson	Edna Goff. vs. John Wear	Appeal.

Ret. Day

Ans. "

Reply "

Pleadings, Process, Etc.

Nov. 5, 1937 - Transcript Filed
" " " - 4 Original Papers Filed
Nov. 27. 1937 - Petition filed
" " " Precipe "
" " " - Summons Issued
" " " - certified Copy Petition
Issued to Paul G. Simpson
Nov. 30, 1937 - Summons retd filed
Dec. 28. 1937 Entry filed - Dismissed
Dec. 28, 1937 - Cost Bill Filed.

Sheriffs Return
The State of Ohio, Union County.
Received this writ Nov. 27, 1937, at 10 O'clock a. m. And on Nov. 29th 1937, I served the within named John Wear, by personally handing to him a true & certified copy thereof with all the endorsements thereon.
H. S. Roosa, Sheriff.
By E. Wood, Deputy
$4.11

COST BILL

DATE		
12-28-37	20	90
	3	55
	4	11
	20	00
J. C.	6	95
TOTAL	34	61 ✓

Journal 33 Page 375
Sept. Term - 1937
File Box # 31

14570 No. 40 Page 188 Appearance Docket - Ex. Docket

The Johnson & Watson Co., Dayton, Ohio H-5429

ATTORNEYS	NAMES OF PARTIES	NATURE OF ACTION
Hooper & Sanders.	Kenneth C. Howard vs L. C. Walcutt, Harriett K. Walcutt and Nettie M. Walcutt	Cognovit - Amount Claimed 335.10 with 6% Int. from Nov. 6. 1937 + costs

Pleadings, Process, Etc.

Nov. 6. 1937 - Petition filed
" " - Answer "
" " " Entry "
" " " Precipe "
" " " Execution issued.
Nov. 12. 1937 Execution ret'd filed.
Nov. 16, 1937 - Precipe Filed (Franklin)
" " " - Execution Issued
Nov. 19. 1937 " ret'd filed - Sheriff.
Jan. 11. 1938. Release & Judgment filed.
Jan. 12. 1938 Cost Bill filed

Ret. Day
Ans. "
Reply "

Fees Guaranteed
Hooper & Sanders

Jan. 11. 1938.
Judgment released in full, by
Hooper & Sanders

COST BILL

DATE		
1-12-38	20	95
CLERK	6	05
SHERIFF		
WITNESSES		
JURY		
ATTORNEY	3	80
TOTAL	9	85

Ex Dkt 40 - Pg 184
Journal 33 - Pg 349
Record 67 - Pg 595
Sept. Term - 1937
File Box 431

Appe

ATTO

Clifton

Ret. Day
Ans. "
Reply "

The Sta
Rece
o'clock
served
Van At
usual
certifie
thereon.
$3.25

Appearance Docket - Ex. Docket No. Page

ATTORNEYS	NAMES OF PARTIES	NATURE OF ACTION
Clifton L. Caryl.	Angelina Van Atta	action for support, sale of real estate, equitable relief
	vs	Pleadings, Process, Etc.
Ret. Day Ans. " Reply "	J. Guy Van Atta, D. Ray Van Atta, Vera Bohrer, Arnold Van Atta, A.J. Rowland, Joan Rowland, a minor, Earl Rowland, Ralph Rowland.	Nov. 8th/1937 - Petition Filed " " " - Precipe Filed " " " - Summons Issued Nov. 9, 1937 - Summons reld & filed Nov. 16. 1937 Demurrer filed Dec. 14, 1937 - Entry Filed May. 2. 1938 - Entry filed (Dismissed) May 20. 1938 - Cost Bill filed

Sheriffs Return.
The State of Ohio, Union County
Received this writ Nov. 8, 1937, at 1 o'clock P.M. And on Nov. 8, 1937, I served the within named Arnold Van Atta by leaving for him at his usual place of residence, a true and certified copy thereof with all endorsements thereon.
$3.23
W. S. Roosa Sheriff
By E. Wood, Deputy

Journal 33 - Page 467
Disposed D Jan. Term - 1938
File D Bot No. 431

14572

No. Page Appearance Docket - Ex. Docket

The Johnson & Watson Co., Dayton, Ohio H-5429

ATTORNEYS	NAMES OF PARTIES	NATURE OF ACTION
Clifton L. Caryl	Lillian M. Blumenschein vs, Casper G. Blumenschein	Action for divorce - Gross neglect of duty.

Pleadings, Process, Etc.

Ret. Day
Ans. "
Reply "

November 9, 1937- Petition Filed
" " " - Precipe Filed
" " " - Summons Issued
" " " - certified copy Pet. "
November 13, 1937 - Summons retd filed
Mar. 9, 1938 Entry filed - Dismissed
May 31, 1938 - Cost bill filed

Received of Clifton L. Caryl $15.00 deposit, November 9, 1937.
Beryl Morris, Clerk.
By L. Wyatt, Deputy

Sheriff's Return.

The State of Ohio, Union County

Received this writ on the 9th day of November, 1937, at 3:00 o'clock P. M., And on the 9th day of November, 1937, I served the same by personally handing to Casper G. Blumenschein a true copy thereof, together with a certified copy of the petition filed against him in this cause.

H. S. Roosa, Sheriff.
By E. Wood, Deputy

$.75

COST BILL

DATE		
5-31-38	20	157
CLERK	3	50
SHERIFF		75
WITNESSES		
JUDGMENT		
SUNDRIES		
TOTAL		425

App. Doc. Vol. 2 Page 145-72
Journal 33 - Page 425
Jan. Term - 1938
File Box 431.

SHERIFF'S RETURN

The State of Ohio, Union County.

I received this Order of Sale on the 17th day of December, 1937, at 1 o'clock P. M., and in obedience to its command I did, on the 18th day of December, 1937, summon Harry Flesher, H. W. Skidmore and George L. Headington, three disinterested free-holders, residents of said County, who were by me duly sworn to impartially appraise the lands and tenements therein described, upon actual view; and afterward, on the 18th day ofDecember, 1937, said appraisers returned to me, under their hands, that they did upon actual view of the premises, estimate and appraise the real value in money of the same at One Thousand Five Hundred Enty & 00/100 Dollars. A certified copy of said appraisal I forthwith deposited in the office of the Clerk of the Court ofCommon Pleas of said County. And on the 23rd day of December, 1937, I caused to be advertised in the Union County Journal (a newspaper printed and published and of general circulation in Union County,) said lands and tenements to be sold at public sale, at the door of the Court House of said County, on the 22nd. day of December, 1937, at 1 o'clock P. M. of said day. And having advertised the said lands and tenements for more than thirty days previous to the day of sale, to-wit: five consecutive weeks, on the same day of the week in each week, and in pursuance of said notice I did on said 22nd day of January, 1938, at the time and place above mentioned, proceed to offer said lands and tenements at public sale, at the door of the Court House and then and there came The Union County Federal Savings & Loan Association who bid for the same the sum of One Thousand Seven Hundred and Fifty & 00/100 ollars; and said sum being more than two-thirds of the appraised value thereof, and said The Union County Federal. S. U. L. Assoc. being the highest and best bidder therefor, I then and there publicly sold and struck off said lands and tenements to it for said sum of $1750.00 Dollrs.

H.S.Roosa, Sheriff.
E.Wood, Deputy.

Appearance Docket - Ex. Docket No. Page

ATTORNEYS	NAMES OF PARTIES	NATURE OF ACTION
A. W. Galloway Hover & Smith attys for Bank. Ret. Day Ans. " Reply "	Union County Federal Savings & Loan Assn. vs Inez and Attie Cook, Her Husband, and S. H. Squire, Supt. of Banks of the State of Ohio	Action for money, foreclosure of mortgage & equitable relief. Pleadings, Process, Etc.

Nov. 12th, 1937 - Petition Filed
" " " - Precipe Filed
" " " - Summons Issued
" " " " " (Franklin)
Nov. 15, 1937 - Summons retd filed
Nov. 23. 1937. " " " Bank.
Dec. 11. 1937 - Answer & Cross Petition of S.H. Squire Supt. etc. by Hover & Smith filed
Dec. 16. 1937 Entry filed
Dec. 17, 1937 - Precipe Filed
" " " - Order of Sale Issued (1)
Dec. 22, 1937 - Appraisement Filed
Jan. 25, 1938 - Order of Sale retd & filed
Feb. 5, 1938 - Entry Filed (confirmation)
" " " - Proof of Pub. Filed $31.20
Feb. 18. 1938 Mtdg release issued.
Feb. 7. 1938 Cost Bill filed.
July 19, 1938 - Mtdg. released filed

Sheriffs Return.
The State of Ohio, Union County.
Received this writ Nov. 12, 1937, at 3 o'clock P. M. And on Nov. 13, 1937, I served the within named Ines Cook and Attie Cook, by personally handing to each of them a true and certified copy thereof with all the endorsements thereon.
$4.52
H. S. Roosa, Sheriff
By E. Wood, Deputy.

Sheriff's Return
The State of Ohio, Franklin County
Received this writ Nov. 13, 1937, at 9 o'clock a. m. And on Nov. 15, 1937, I served the within named S. H. Squire, Supt. of Banks for the State of Ohio, by personally handing to him a true and certified copy thereof with all the endorsements thereon.
$1.18
Jacob E. Sandusky Sheriff
H. M. Hull, Deputy.

The State of Ohio, Union County
I hereby certify that I called an inquest of Harry Flesher, H. W. Skidmore and George L. Headington three disinterested freeholders, residents of Union County, Ohio, and administered to them an oath impartially to appraise the within described property upon actual view
Dated this 18th day of December, 1937
H. S. Roosa, Sheriff
($1540.00 app)
By E. Wood, Deputy.

COST BILL

DATE		CASH
2-7-38	20	108
CLERK	10	15
SHERIFF	16	44
WITNESS		
JUDGMENT		
SUNDRIES	40	88
TOTAL	67	47 V

Journal 33-Pg 371
Record 68-Pg 15
Sept. Term, 1937
File Box 431

14574

No. Page Appearance Docket - Ex. Docket

The Johnson & Watson Co., Dayton, Ohio H-5429

ATTORNEYS	NAMES OF PARTIES	NATURE OF ACTION
Porter & Porter	William W. Goff vs. Lydia O. Collins, L. B. Goff, Jr., Clarence H Goff, George W. Fogle, Gerald O. Fogle, Willard D. Fogle, Eugene F. Fogle, Lee P. Fogle, Charles W. Green, Delman Green, George Green, And Rose Alice Green Max J. Fogle	Action for partition

Ret. Day
Ans. "
Reply "

Pleadings, Process, Etc.

Nov. 13, 1937 - Petition Filed
May 23, 1938 - Waiver Filed
G. W. Fogle, Mrs. Lydia O. Collins,
G. O. Fogle, C. H. Goff L. B. Goff
May 23, 1938 Waiver Filed
Willard D. Fogle, Eugene F. Fogle,
Max J. Fogle, Lee P. Fogle.
June 23, 1938. Waiver Filed
Charles W. Green, Delmar D. Green,
Robert Green, Loren B. Goff Jr.
June 23, 1938 Waiver Filed
Geo. Green, Rose Alice Green
June 23, 1938. Choice of Guard. Ad Litem Filed
" " " Choice of Guard. Ad. Litem Filed
June 27, 1938 - Choice of Guard. Ad Litem Filed
June 27, 1938 - Motion Filed
June 27, 1938 - Entry Filed
June 27, 1938 - Answer Filed Filed
June 27, 1938 - Degree for order of Partition.
June 27, 1938 - Precipe Filed
June 27, 1938 - Writ of Partition Issued
July 11, 1938 " " " ret'd filed.
" " " motion filed.
" " " Election filed.
" " " Entry feled (confirmation

Sheriffs Return.

As commanded by the foregoing Writ of Partition, I have executed the same by the oaths of Homer G. Herd, Clarence H. Brown and Harold J. Coleman, the Commissioners therein named, causing partition to be made of the premises in said Writ described; and the said Commissioners being of the opinion that the said premises cannot be divided without manifest injury, I have caused the same to be appraised; all of which will appear by the report of said commissioners herewith returned.

Given under my Hand this 28th Day of June, 1938.

$15.78 - Sheriffs Fees.
$6.00 - Appraisers Fees

H. S. Roosa, Sheriff
By E. Wood, Deputy.

COST BILL

DATE		
7-11-38	21	28
CLERK	10	10
SHERIFF	8	78
WITNESSES		
JUDGMENT		
SUNDRIES	11	00
TOTAL	29	88

Journal 33 - Page 500
Record 68 - Page 233
May Term - 1937
File Box 431

Appearance Docket - Ex. Docket

No. 14575 Page

ATTORNEYS	NAMES OF PARTIES	NATURE OF ACTION
O.C. Ingalls & Wm. Warnick.	Clifton L. Caryl, Guardian J. Emmett L. C. Schaderer.	appeal
	Vs	Pleadings, Process, Etc.
Nels L. Myers & Wm. J. Porter.	Jacob Schaderer et al.	Nov. 16 - 1937 - Transcript from Probate Court filed Nov. 29. 1937 - Transcript filed Dec. 14. 1937 - Certified Copy of Journal Entry filed. Dec. 16. 1937 - Precipe filed. " " " Motion filed " " " Entry filed " " " Certified Copy of Motion & Entry issued to Clifton L. Caryl " " " Certified Copy of Entry issued to Clerk of Courts. Dec. 23. 1937 - Letter to Clerk filed Jan. 14, 1938 - Motion to dismiss Appeal filed Jan. 27, 1938 - Supplemental motion filed Mar. 17. 1938 - Decision on Motion filed $5.95 " " " Steno. fee filed " " " Steno. Certificate issued. Mar 18 - 1938 Entry filed. Mar. 21 - 1938 Motion for Rehearing filed. also memorandum filed. Mar. 23 - 1938 - Memorandum Contra motion for Rehearing filed. Mar. 29. 1938 Entry filed April 1, 1938 - Motion Filed April 6, 1938 - Motion Filed April 9. 1938 Entry filed " " " Copy of Entry filed April 18. 1938 Notice of Appeal filed " " " Copy of Notice of Appeal filed. April 21, 1938 - Precipe Filed Aug. 20 1938 - Cost Bill Filed Sept. 27. 1938. Petition to make Sureties Party to Judgment. filed Sept. 27. 1938 Copy of Petition filed " " " Precipe filed Sept. 30, 1938 - Summons Issued Oct. 4, 1938 - Summons ret'd & filed " " " Precipe filed. " " " Subpena Issued (4) Oct. 6. 1938 Precipe filed. " " " Subpena Issued " " " Steno's bill filed. $4.00 Oct. 7, 1938 - Subpena ret'd & filed " " " Subpena ret'd. & filed Oct. 15, 1938 - Cost Bill Filed.

Ret. Day

Ans. "

Reply "

Sheriff's Return

The State of Ohio, Union County.

Received this writ Sept. 30, 1938, at 4 o'clock P. M. And on October 3, 1938, I served the within named Charles Rausch, and Leonard Nicol by personally handing to each of them a true and certified copy thereof with all the endorsements thereon

$2.28

H.S. Roosa, Sheriff

By: E. Wood, Deputy

Return of Service.

I received this writ on the 5th day of October, 1938, at 1:00 o'clock P. M., and served the persons named therein, against whose names is indicated the manner of service, Charles Rausch P., Philip J. Rausch P., Louis Blumenschein P., Edward Nicol P.

N.S. Roosa, Sheriff.

$3.88

By: E. Wood, Deputy.

Return of Service.

I received this writ on the 6th day of October, 1938 at 9:00 o'clock a. m., and served the persons named therein against whose names is indicated the manner of service Norman Bown, P.

C.D. Webb, P.

$.50

N.S. Roosa, Sheriff

By: E. Wood, Deputy

COST BILL

DATE	Cr.	
9-15-38	21	74
CLERK	21	60
SHERIFF	6	66
WITNESSES	8	25
JUDGMENT		
SUNDRIES	9	95
TOTAL	46	46

Journal 33 - Page 439

Record 68. Page 564

Jan. Term - 1938

File Box 431

14576 No. Page **Appearance Docket - Ex. Docket**

The Johnson & Watson Co., Dayton, Ohio H-5429

ATTORNEYS	NAMES OF PARTIES	NATURE OF ACTION
Hooper & Sanders.	Ruth B. Alberts vs. Lewis L. Alberts	action for divorce - gross neglect of duty

Ret. Day
Ans. "
Reply "

Pleadings, Process, Etc.

Nov. 22, 1937 - Petition Filed
" " " - Precipe Filed
" " " - Summons Issued
Nov. 27, 1937 - Summons retd filed
Nov. 29, 1937 - Affidavit Filed
Jan. 15, 1938 - Proof of Pub. Filed $4.90
" " " - Entry Filed (decree)
" " " Cost Bill filed.

Received J. Hooper & Sanders, atty. Nov. 22. 1937
$15.00 Cpy Petit. Beryl Morris - Clerk.

Sheriff's Return.

The State of Ohio, Union County.

Received this writ on the 22nd day of November, 1937, at 3:00 o'clock P. m., and on the day of 19 , I served the same by personally handing to a true copy thereof, together with a certified copy of the petition filed against in this cause. After due and diligent search I was unable to locate the within named Lewis L. Alberts within my bailiwick.

H. S. Roosa, Sheriff
By E. Wood, Deputy

$5.00

COST BILL

DATE	CASH BOOK	
1-15-38	20	97
CLERK	5	75
SHERIFF	5	12
WITNESSES		
JUDGMENT		
	4	90
TOTAL	15	77

Journal 33, Pg 380
Record 67, Pg 601
Jan Term, 1938
File Box 432

Appearance Docket - Ex. Docket No. Page

ATTORNEYS	NAMES OF PARTIES	NATURE OF ACTION
Clifton L. Caryl	Bernice Fox, vs. Joseph E. Fox	action for divorce - Extreme cruelty and gross neglect of duty.

Ret. Day
Ans. "
Reply "

Pleadings, Process, Etc.

Nov. 24, 1937 - Petition Filed
" " " - Precipe Filed
" " " - Summons Issued
" " " - certified copy Pet. "
Nov. 27, 1937 - Summons rcvd filed
Jan. 18. 1938 Entry filed (decree)
" " " Cost Bill filed

Received of Clifton L. Caryl, atty. Nov. 24. 1937 $5.00 deposit. Beryl Morris, Clerk.

Sheriff's Return.

The State of Ohio, Union County.

Received this writ on the 24th day of November, 1937, at 4:00 o'clock P. M., and on the 24th day of Nov. 1937, I served the same by personally handing to Joseph E. Fox, a true copy thereof, together with a certified copy of the petition filed against him in this cause.

$.75

H. S. Roosa, Sheriff
By E. Wood, Deputy

COST BILL

DATE		
1-18-38	20	98
	4	90
		75
TOTAL	5	65

Journal 33. Page 383
Record 67 - Pg 598
Jan. Term, 1938
File Box 432

14578

No. Page **Appearance Docket - Ex. Docket**

The Johnson & Watson Co., Dayton, Ohio H-5429

ATTORNEYS	NAMES OF PARTIES	NATURE OF ACTION
Hoopes & Sanders	Wayne Colorplate Company of Ohio vs The Park Hotel, Inc.	action for money, amount claimed $280.92 and costs.

Pleadings, Process, Etc.

Dec. 4th, 1937 - Petition Filed
" " " - Precipe Filed
" " " - Summons Issued
Dec. 6, 1937 - Summons retd filed
Jan. 3, 1938 Entry filed - dismissed
" " " Cost Bill filed

Ret. Day
Ans. "
Reply "

Rec'd of Hoopes & Sanders $25.00, Dec. 4th 1937.
Beryl Morris, clerk

Sheriff's Return

The State of Ohio, Union County.

Received this writ Dec. 4, 1937, at 10 o'clock a.m. And on Dec. 6, 1937, I served the within named Clarence Warum, agent of Park Hotel, Magnetic Springs, Ohio, by personally handing to him a true & certified copy thereof with all the endorsements thereon.

H. S. Rooss, Sheriff.
By. E. Wood, Deputy.

$2.51

COST BILL

DATE		
1-31-38	20	103
CLERK	295	
	251	
TOTAL	5	46

Journal 33 Page 395
Jan. Term. 1938
File Box 432

Appe

ATTO

Clifton L.

Ret. Day
Ans. "
Reply "

Rec'd $3.

14579

Appearance Docket - Ex. Docket No. Page

ATTORNEYS	NAMES OF PARTIES	NATURE OF ACTION
Clifton L. Caryl	Howard Westfall	Cognovit Judgment. Amt. claimed $138.50 with 6% Int from Dec. 6. 1937 + cost.
	Vs.	Pleadings, Process, Etc.
	Mary J. Henderson C. D. J. Henderson	Dec. 6th, 1937 Petition filed " " " Answer filed " " " Entry filed " " " Precipe filed " " " Certificate of Judgment filed Feb. 15. 1938 Cost Bill filed
Ret. Day Ans. " Reply "		

Rec'd of Clifton L. Caryl, Atty. Dec 6, 1937
$5.00 Deposit, Beryl Morris, Clerk

Marysville, Ohio
Feb. 15, 1938

Case settled in full. Judgment fully satisfied and released. Costs paid.

Howard Westfall
By Clifton L. Caryl
His Atty.

COST BILL

DATE	CASH BOOK	
2-15-38	20	11
	3	25
TOTAL	3	25

Journal 33 - Page 364
Jan. Term, 1937
File Box 432

14580 No. Page

Appearance Docket - Ex. Docket

The Johnson & Watson Co., Dayton, Ohio H-5429

ATTORNEYS	NAMES OF PARTIES	NATURE OF ACTION
F. M. Marriott Delaware, O.	Evan D. Griffiths Plaintiff vs. Charles E. Griffiths, William Lee Griffiths, Ernest Griffiths, Margarete Wildine, Martha Murfey, Wilbert Griffiths, Maude Thibaut and Mollie Morris. Blanche Hostetter Defendants	Petition for Declaratory judgment & Directions to Trustee Pleadings, Process, Etc.

Ret. Day
Ans. "
Reply "

Rec'd of E. D. Griffiths $25.00, Dec. 7, 1937 — Beryl Morris - Clerk.

Sheriff's Return

The State of Ohio, Delaware County.

Received this writ Dec. 8, 1937, at 3:00 o'clock P. M. And on Dec. 9, 1937, I served the within named Maud Thiebout and Wilbert Griffiths, by personally handing to each of them a true and certified copy thereof with all the endorsements thereon

M. F. Pinney, Sheriff
By E. L. Litsinger, Deputy

$2.60

Sheriff's Return

The State of Ohio, Allen County.

Received this writ, Dec. 8, 1937, at 2:00 o'clock P. M. And on December 11, 1937, I served the within named Ernest Griffiths by leaving for him at his usual place of residence, a true and certified copy thereof with all the endorsements thereon

Wm V. Daley, Sheriff
By: Thomas T. Gallagher, Deputy

$1.04

Dec. 7, 1937 - Petition Filed.
Dec. 7, 1937 - Precipe Filed
Dec. 7, 1937 - Summons Issued (Lima) (Allen)
" " " - Summons Issued (Del.)
Dec. 9, 1937 Waiver filed.
C. E. Griffiths
W. Lee Griffiths
Margaret Wildine
Martha Murfey.
Dec. 13, 1937 - Summons ret'd filed.
Dec. 14, 1937 - Summons ret'd filed
Jan. 7, 1938 - Motion filed
" " " Answer "
Jan. 14, 1938 - Motion Filed
" " " - Entry Filed
" " " - Answer Filed
July 5, 1938 - Steno. fee filed $4.00
July 9, 1938 Election filed
" " " Copy " "
" " " Steno. fee filed 9.28
" " " Steno. fee issued.
Aug. 30, 1938 - Entry Filed
Aug. 31, 1938 - Cost Bill Filed
Sept. 23, 1938 - Vouchers, receipts and other papers Filed
Sept. 23, 1938 - Motion to confirm account Filed
" " " - Accounting Filed
Dec. 2, 1938 - Entry Filed
Nov 18, 1940 Cost Bill filed.

COST BILL

DATE	CASE BOOK	
11-18-40	23	127
CLERK	12	25
SHERIFF		
WITNESSES		
JUDGMENT		
SUNDRIES	17	42
	29	67
	25.00 deposit	
	4.67 Due	

Journal — Page —
Record 70 Page 437
File Box 432

Appearance Docket - Ex. Docket No. Page

ATTORNEYS	NAMES OF PARTIES	NATURE OF ACTION
Hooper & Sanders	The Farmers & Merchants Bank Company of Milford Center Ohio Vs Guy M. Chappell, & Rebecca Chappell, Arthur Galloway Administrator with the will annexed of Alice Ann Chappell, Deceased, The Federal Land Bank of Louisville, Ky. and the Federal Farm Mortgage Corporation.)	Petition - Action to Marshall liens & other equitable relief Pleadings, Process, Etc.
Ret. Day Ans. " Reply "		Dec. 9, 1937, Petition Filed Dec. 9, 1937, Precipe Filed Dec 9, 1937, Summons Issued Dec. 9, 1937, Waiver Filed. Dec 15, 1937- Summons retd filed Dec. 16, 1937. Application for Entry Filed Dec. 16, 1937- Cross Petition Filed " Arthur W. Galloway, Adm.
Russell Miller, Miller, Robert Abraham Chappell, Grace Chappell, Florence E. DeVeck, Ray DeVeck, Clarence Miller, Edith Miller, Ora Blanche Chappell,		Dec 16, 1937 - Precipe Filed " " " - Summons Issued (Union) " " " - Summons Issued (Hardin) " " " - Summons Issued (Logan) " " " - Summons Issued (Marion) " " " - Summons Issued (Monroe) Dec 18, 1937 - Summons retd filed (Union Dec. 21, 1937 Summons ret'd filed (Monroe) " " " " " " (Hardin) Dec 21, 1937 - Precipe Filed " " " - Summons Issued (Union) " " " - Precipe Filed " " " - Summons Issued (Hamilton) (Marion) Dec 22, 1937 - Summons retd. filed Dec 24, 1937 - Summons retd filed (Logan) Dec. 27. 1937 " " " (Marion) Dec 28, 1937 " " " (Hamilton)

Sheriff's Return

The State of Ohio, Union County

Received this writ Dec. 9, 1937, at 3 o'clock P. M. And on Dec. 14, 1937, I served the within named Guy M. Chappell, by personally handing to him a true and certified copy thereof with all the endorsements thereon. And on Dec. 14, 1937, I served the within named A. Rebecca Chappell by leaving for her at her usual place of residence, a true and certified copy thereof with all the endorsements thereon.

H. S. Roosa, Sheriff
By E. Wood, Deputy

$2.60

Sheriffs Return

Received this writ Dec. 16, 1937, at 4 o'clock P. M., and on Dec. 17, 1937, I served the within named Minnie Chappell and Ora Blanche Chappell, by personally handing to each of them a true and certified copy thereof with all the endorsements thereon. And on Dec. 17, 1937, I served the within named Charles Beatty Chappell, by leaving for him at his usual place of residence, a true and certified copy thereof with all the endorsements thereon.

H. S. Roosa, Sheriff
By E. Wood, Deputy.

$3.00

Dec 28, 1937 - (Hamilton)
Jan. 25. 1938 Answer filed Fed. Land Bnk. of Louisville
Jan. 25. 1938 Answer filed Federal Farm Mtdg. Corp.
Jan. 31. 1938 Answer & Cross Peb. filed of Edith, Russell & Clarence Miller.
Feb. 9, 1938 - Entry Filed
Feb. 11, 1938 Precipe Filed
Feb. 14, 1938 - Order of Sale Issued
Feb. 16, 1938 - appraisement Filed
Mar. 22, 1938 Proof of Pub Filed $48.60
Mar. 22, 1938 - Order of Sale retd filed
July 20. 1938 Cost Bill filed
July 21. " Entry filed-Dismissed

COST BILL.

DATE		
7-19-38	21	31
CLERK	25	00
SHERIFF	16	21
WITNESSES		
JUDGMENT		
SUNDRIES	70	86
TOTAL	115	07

See Page 1 Back of Book

Journal 33 - Page 407
Record 68 - Page 203
Ja. T. Term - 1938
File Box 432

14582

No. 40 Page 197 Appearance Docket - Ex. Docket

The Johnson & Watson Co., Dayton, Ohio H-5429

ATTORNEYS	NAMES OF PARTIES	NATURE OF ACTION
Hooper & Sanders	The Goodyear Tire & Rubber Company, Inc., Vs. George E. Arthur, doing business as Arthur Oil Company.	Petition. Action for money amount claimed, $52.84 & Costs
Ret. Day Ans. " Reply "		Pleadings, Process, Etc.
		Dec. 13, 1937, Petition Filed Dec. 13, 1937, Precipe Filed. Dec. 13, 1937, Summons Issued Dec. 14, 1937 - Summons retd filed Jan. 28, 1938 - Entry Filed " " " - Precipe Filed " " " - Execution Issued Feb 1, 1938 motion filed. March 28, 1938 - Execution retd filed " " " - Appraisal Filed

Guaranteed by C. A. Harper.

Sheriffs' Return

The State of Ohio, Union County.

Received this writ, December 13, 1937, at 11 o'clock a.m. And on December 13, 1937, I served the within named George E. Arthur by leaving for him at his usual place of residence, a true & certified copy thereof with all the endorsements thereon.

H. S. Roosa, Sheriff
By E. Wood, Deputy

$3.31

Et. Doc. No. 40 - Page 197
Journal 33 - Page 394
Complete Rec. 70 - Page 374
Disposed of Jan. Term, 1938
File Box No. 432

Appearance Docket - Ex. Docket No. Page

T ATTORNEYS	NAMES OF PARTIES	NATURE OF ACTION
Clifton L. Caryl	Herbert A. Toops,	Action for accounting, appointment of receiver, termination of Partnership,
	Vs.	Pleadings, Process, Etc. and equitable relief.
Ret. Day	H. W. McCarlay	Dec. 13, 1937, Petition Filed.
Ans. "		Dec. 13, 1937, Precipe Filed.
Reply "		Dec. 13, 1937, Summons Issued.
		Dec. 15, 1937 - motion filed
		" " " Entry filed
		Dec. 18, 1937 - Summons retd filed
		Dec. 21. 1937 Entry filed
		Jan. 5. 1938 Entry filed (dismissed)
		Jan. 20. 1938 Cost Bill filed

Sheriffs Return

The State of Ohio, Union County

Received this writ December 13, 1937, at 4 o'clock P. M. And after due and diligent search was unable to locate the within named H. W. McCarlay within my bailiwick.

83.36

H. S. Roosa, Sheriff

By E. Wood, Deputy

Journal Vol. 33 - Page 369

Disposed of Sept. Term - 1937

File Box No. 432.

14584 No. 40 Page 195 Appearance Docket - Ex. Docket

The Johnson & Watson Co., Dayton, Ohio H-5429

ATTORNEYS 1	NAMES OF PARTIES	NATURE OF ACTION	1/1
Hoopes & Sanders	Ohio Grain Co-operative Association, Inc. vs. Mary Henderson	action for money, amt. claimed $358.23 & costs	

Pleadings, Process, Etc.

Dec. 14, 1937 - Petition Filed
" " " - Precipe Filed
" " " - Summons Issued
Dec. 18, 1937 - Summons retd filed
Jan. 15. 1938 Answer filed.
Feb. 8, 1938 - Entry Filed
" " " - Precipe Filed
" " " - Execution Issued
" " " - Execution retd filed
Feb 15, 1938 Entry Filed
Feb. 15. 1938 Cost Bill filed

Ret. Day
Ans. "
Reply "

Sheriff's Return

The State of Ohio, Union County

Received this writ Dec. 14, 1937 at 1 o'clock P. M. And on Dec. 17, 1937, I served the within named Mary Henderson by personally handing to her a true and certified copy thereof with all the endorsements thereon

H. S. Roosa, Sheriff
By E. Wood, Deputy

$1.55

Marysville Ohio.
Feb 15, 1938.

Case settled, judgment paid by settlement and judgment & execution thereby released & dismissed

The Ohio Grain Co-Operative Association Inc.
Per Hoopes Sanders & Hoopes.
Attorneys for Plaintiff

COST BILL

DATE		
2-15-38	20	111
CLERK	6	45-
[illegible]	4	05-
WITNESS		
JUDGMENT		
SUNDRIES		
TOTAL	10	50

Ex. Doc. 40 - Page 195
Journal 33 - Page 407
January Term - 1938
File Box 432

Appea

ATTOR

Hoopes &

Ret. Day
Ans. "
Reply "

Guarante

The

at 1 o
1943 9
7 M
to him
all e
0 petit
$.55 F

Appearance Docket - Ex. Docket

No. 40 Page 194

ATTORNEYS	NAMES OF PARTIES	NATURE OF ACTION
Hoopes & Sanders	The Columbus Mutual Life Insurance Co. Plaintiff vs. F. M. Wilson, Defendant	Cognovit Judgment. Amt. claimed $303.75 with int at 6% and costs.

Ret. Day
Ans. "
Reply "

Guaranteed. Hoopes & Sanders

Pleadings, Process, Etc.

Dec. 16, 1937 - Petition Filed
" " " - Answer Filed
" " " - Entry Filed
" " " - Precipe Filed
" " " - Execution Issued
Feb 7, 1938 - Execution retd & filed
" " " - Appraisal Filed
Feb. 20. 1938 Cost Bill filed

COST BILL.

DATE		
8-9-38	21	44
[illegible]	3	45
[illegible]	5	58
WITNESSES		
JUDGMENT		
SUNDRIES	2	00
TOTAL	11	03

Ex Rec. 40-Pg 194
Journal 33 - Pg 370
Sept. Term, 1937
File Box 432

The State of Ohio Union Co
Received this writ Aug 9th 1943 at 1 o'clock P.M. And on Aug 9th 1943 I served the within named F M Wilson by personally handing to him a true copy thereof with all endorsements thereon. Also copy of petition for recivor of judgement $.75 H.S. Sloan Sheriff E. Wood Deputy.

Aug 9 1943 Petition filed.
" " " Precipe filed -
" " " Summons issued
" 10 " Summons Retd.
Sept 13 " Precipe filed
" " " Execution ~~issued~~

Act. J. 43
Judgment find in Full
Cah Hoopes
Atty for pl..

14586

No. 40 Page 191 Appearance Docket - Ex. Docket

The Johnson & Watson Co., Dayton, Ohio H-5429

71

ATTORNEYS	NAMES OF PARTIES	NATURE OF ACTION
Middleton & Dickerson	Bellefontaine National Bank Plaintiff vs. R. W. Jacobs	Cognovit Judgment. Amount. $371.38 Pleadings, Process, Etc.

Ret. Day
Ans. "
Reply "

Dec. 16, 1937, Petition Filed.
Dec. 16, 1937, Answer Filed.
Dec. 16, 1937, Entry Filed
Dec. 16, 1937, Precipe Filed.
Dec 16, 1937 - Certificate Judg Issued Logan
" " " - Execution Issued Logan
" " " - Precipe Filed "
Dec. 21, 1937 - Certificate Judg. retd filed
Dec. 31, 1937 - Execution retd filed
Jan. 16. 1938 - Cost Bill filed

Received 7 Bellefontaine National Bank
$5.00 Deposit. — Beryl Morris, Clerk

COSTS

DATE		
8-9-38	21	44
CLERK	5	90
SHERIFF	1	58
WITNESS		
JUDGMENT		
SUNDRIES		23
TOTAL	7	71

Journal 33 - Page 369
Record 68 - Page 71
Sept. Term - 1937
File Box 432

14587

Appearance Docket - Ex. Docket No. Page

ATTORNEYS	NAMES OF PARTIES	NATURE OF ACTION	J.
Middleton & Dickerson	Peoples-Commercial Inc., a Corporation. vs. Willis L. Pugh, M.D., Martha H. Pugh.	Cognovit Judgment. Amt. $105.80	
Ret. Day Ans. " Reply "		Pleadings, Process, Etc.	
		Dec. 16, 1937, Petition Filed " " " - Answer " " " " - Entry " " " " - Precipe " Dec. 16, 1937. Precipe Filed. (Logan) " " " . Cert. of Judg. Issued (Logan) Dec. 21, 1937. " " " retd Filed (Logan) May 31-'38 - Cost Bill Filed	
Received of Peoples-Commercial Inc., $5.00 - Deposit — Beryl Morris, Clerk.			

COST BILL

DATE		
5-31-38	20	157
CLERK	4	72
SHERIFF		
WITNESSES		
JUDGMENT		
SUNDRIES		28
TOTAL	5	00

Journal 33 - Page 369
Record 68 - Page 263
Sept. Term - 1937
File Box 432

14588 No. Page Appearance Docket - Ex. Docket 40 - 190

The Johnson & Watson Co., Dayton, Ohio H-5429

ATTORNEYS	NAMES OF PARTIES	NATURE OF ACTION	J.
Paul G. Simpson	Trustees of the Union Banking Co. West Mansfield, Ohio V.S. Harry Cunningham	Cognovit Judgment. Amt Claimed $57.34 with 7% Int. from Dec. 28, 1937.	

Pleadings, Process, Etc.

Dec. 28, 1937, Petition Filed.
" " " Answer "
" " " Entry "
" " " Precipe "
" " " Execution Issued
Release Execution - Paul Simpson Atty for Plaintiff
Judgement settled & released.
Paul Simpson - Atty for Plaintiff.
Dec. 30, 1937. Execution retd filed
Dec. 29, 1937 - Cost Bill filed.

Ret. Day
Ans. "
Reply "

Deposit $5 - Received of Paul G. Simpson
Dec. 28, 1937 - Beryl Morris, Clerk.

COST BILL

DATE		
12-29-37	20	91
CLERK	3	45
	5	22
	2	00
TOTAL	10	67 ✓

Ex. Doc. No. 40 - Page 190
Journal 33 - Page 374
Sept. Term, 1937
File Box 432

Appearance Docket - Ex. Docket No. Page

to —190

	ATTORNEYS	NAMES OF PARTIES	NATURE OF ACTION
	Arthur Galloway	Myrna Smith vs.	Divorce - Extreme cruelty and gross neglect of duty.
			Pleadings, Process, Etc.
		Charles Walter Smith	Dec. 30, 1937 - Petition filed
			" " " Precipe "
			" " " Certified Copy issued.
	Ret. Day		" " " Summons "
	Ans. "		Dec. 31, 1937 - Summons retd filed.
	Reply "		Jan 19 - 1938 Entry filed (dismissed)
			" " " Cost Bill filed

Received of Arthur Galloway, Atty. Dec. 30, 1937, $15.00 Deposit --Beryl Morris Clerk

Sheriff's Return.

The State of Ohio, Union County

Received this writ on the 30th day of Dec. 1937, at 11:00 o'clock a. m., and on the 30th day of December, 1937, I served the same by personally handing to Charles Walter Smith, a true copy thereof, together with a certified copy of the petition filed against him in this cause.

$3.31

H. S. Roosa, Sheriff
By E. Wood, Deputy

COST BILL

DATE		
1-19-38	20	98
CLERK	3	40
	3	31
	6	71

Journal 33 - Pg 384
Jan. Term, 1938
File Box 432

14590 No. Page

Appearance Docket - Ex. Docket

The Johnson & Watson Co., Dayton, Ohio H-5429

ATTORNEYS	NAMES OF PARTIES	NATURE OF ACTION
Ingalls & Warnick	Clifton L. Caryl, as Guardian of Emmett L.C. Scheiderer VS Jacob Scheiderer, Penn Oil Co. C.W. Frost, d.b.a. Frost Motor Sales and The City Loan & Savings Company	Foreclosure of Judgment Lien, Sale of Chattels & Marshaling Liens, etc.

Ret. Day
Ans. "
Reply "

Pleadings, Process, Etc.

Jan. 5-1938-Petition filed
" " " Precipe filed
" " " Summons Issued Champaign
" " " " " Champaign
Jan. 8. 1938 Summons ret'd filed - Champ
Jan. 8. 1938 Answer & Cross Petition of Penn Oil Co. filed
January 11, 1938 - Summons ret'd filed (Union)
Feb. 3, 1938 - Demurrer & Memo Filed
May 23. 1938. Precipe filed
" " " - Subpena Issued (2)
May 26, 1938 - Subpena ret'd filed
May 27, 1938 - Stenog. Fee Filed $4.00
Aug. 6. 1938 - Entry Filed $.35
" " " - certified Copy Entry Issued
" " " - Copy of Entry Filed
Oct. 17. 1938 - Entry filed transferring the 1176 88 from Case # 72 to Certificate of Judgment Docket.
Sept 15, 1938 - Cost Bill Filed

Sheriffs' Return
The State of Ohio, Champaign County
Received this writ January 6, 1938, at 2 o'clock P.M. And on January 6th 1938, I served the within named C.W. Frost, d.b.a. Frost Motor Sales, Mechanicsburg, Ohio, by personally handing to him a true and certified copy thereof with all the endorsements thereon
Jay H. McKeever, Sheriff
By Harry Hess, Deputy
$.91

Sheriffs' Return
The State of Ohio, Union County
Received this writ January 5, 1938, at 3 o'clock P.M. And on January 6th, 1938, I served the within named Penn Oil Co. And City Loan & Savings Company, by personally handing to each of them a true and certified Copy thereof with all the endorsements thereon. And on January 6, 1938, I served the within named Jacob Scheiderer, by leaving for him at their usual place of residence a true and certified copy thereof with all the endorsements thereon
H.S. Roosa, Sheriff
By. E. Wood, Deputy
$2.37

Return of Service
I received this writ on the 23rd day of May, 1938, at 9 o'clock A.M., and served the persons named therein, against Whose names is indicated the manner of service. Norman C. Bowen P. C.D.
Webb P.
$.50
H.S. Roosa, Sheriff
By: E. Wood, Deputy

COST BILL

DATE		
9-15-38	21	74
CLERK	9	20
SHERIFF	2	87
WITNESSES	2	00
JUDGMENT		
SUNDRIES	4	91
TOTAL	18	98

Journal 33 - Page 525
Record 69 Page 190
May Term. 1938
File Box 432

Appearance Docket - Ex. Docket

No. 14591 Page

ATTORNEYS	NAMES OF PARTIES	NATURE OF ACTION
Clifton L. Caryl	Lida Wheeler, Administratrix of the Estate of Lee Wheeler, deceased vs. Ernest Asman	Action for money - Amount Claimed $ 30,000.00

Ret. Day -
Ans. "
Reply "

Pleadings, Process, Etc.

Jan. 6, 1938 - Petition Filed
" " " - Precipe Filed
Jan. 7, 1938 - Summons Issued
Jan. 10. 1938 - Summons ret'd filed.
Feb. 5, 1938 - Motion Filed
" " " - Memorandum Filed
Feb. 14, 1938 - Ans. on Motion Filed
Feb. 28. 1938 - Decision filed
" " " Steno. fee filed $2.46
" " " Steno certificate issued
Mar. 4, 1938 - Amended Petition Filed
Mar. 10. 1938 Entry filed
Mar. 22. 1938 - Answer Filed
April 20, 1938 - Entry Filed
" " " - Copy of Entry Filed
April 20. 1938 - Cost Bill Filed.

Sheriff's Return.

The State of Ohio, Union County
Received this writ Jan. 7, 1938, at 9 o'clock a. m. And on January 8, 1938, I served the within named Ernest Asman by leaving for each of them at their usual place of residence a true and certified copy thereof with all the endorsements thereon

H. S Roosa, Sheriff
By E. Wood, Deputy

$.75

COST BILL

DATE	CASH BOOK	
4-20-38	20	13.5
CLERK	4	30
SHERIFF		75
WITNESS		
JUDGMENT	2	46
SUNDRIES		
TOTAL	7	31 ✓

Journal 33 - Pg 460
Jan. Term - 1938
File Box # 32

14592 No. Page

Appearance Docket - Ex. Docket

The Johnson & Watson Co., Dayton, Ohio H-5429

ATTORNEYS	NAMES OF PARTIES	NATURE OF ACTION
William J. Porter	G. E. Robinson vs Hamer Thompson	Cognovit Action for $185.25 with 7% Int. from Jan. 14th 1938

Pleadings, Process, Etc.

Jan. 15. 1938 Petition filed
" " " Answer "
" " " Entry "
May 24. 1938 Precipe filed $1.25
" " " Certificate of Judg. Filed
Aug 8, 1938.

Judgment & Costs paid in full
Judgment released and
Certificate of judgment released
per Hoopes Sanders & Hoopes
his Attorneys.

Ret. Day
Ans. "
Reply "

Received of Wm. J. Porter atty. Jan. 15- 1938
$5.00 deposit. Beryl Morris - clerk.

COST BILL

DATE		
5-5-38	21	40
CLERK	3	05
SHERIFF		
WITNESSES		
JUDGMENT		
SUNDRIES		
TOTAL	3	05

Journal 33. Page 380
Jan Term 1938
File Box H32

Appea

ATTOR

Hoopes &

Ret. Day
Ans. "
Reply "

Received
$15.00 dep

The State
Receiv
January,
and pursu
due and
named Ma
her within

$1,26

The State
Receiv
January
due and
to find
within m

$1.50

The State
Receiv
February,
on the 8
the same
Davis a
a certified
her in th

$4.75

Appearance Docket - Ex. Docket No. Page

ATTORNEYS	NAMES OF PARTIES	NATURE OF ACTION
Hoopes & Sanders	Glen Davis vs Marie Davis	Divorce - Gross neglect of duty, and extreme cruelty.

Ret. Day
Ans. "
Reply "

Pleadings, Process, Etc.

Jan. 17, 1938 - Petition Filed
" " " - Precipe Filed
" " " - Summons Issued (Marion) &
" " " - Certified Copy Pet. Issued
Jan. 29, 1938 - Summons retd filed
Jan. 29, 1938 - Precipe Refiled
" " " - Summons Issued (Athens)
" " " - Certified copy Pet. Issued
Feb. 4, 1938 - Summons retd filed
Feb. 7, 1938 - Precipe refiled
" " " - Summons Issued (Athens)
" " " - certified copy Pet. Issued
Feb. 10, 1938 - Summons retd. & filed
Mar. 19, 1938 - Entry filed - Decree
" " " Cost Bill filed

Received of Hoopes & Sanders, Attorneys, $15.00 deposit, Jan. 17, 1938.
Beryl Morris, Clerk

Sheriff's Return.
The State of Ohio Marion County,
Received this writ on the 18th day of January, 1938, at 11:00 o'clock a. m. and pursuant to its command I made due and diligent search for the within named Marie Davis, but failed to find her within the confines of my bailiwick.
Fred F. Miller, Sheriff
$1.26 By: E. Geissler, Deputy

Sheriffs Return
The State of Ohio, Athens County
Received this writ on the 31 day of January 1938, at 10 o'clock a. m. After due and diligent search was unable to find the within named Marie Davis within my bailiwick.
Charles W. Bayless, Sheriff
$1.50 By Esther B. Gross, Deputy

Sheriff's Return
The State of Ohio, Athens County.
Received this writ on the 8 day of February, 1938, at 11 o'clock a. m., and on the 8th day of February, 1938, I served the same by personally handing to Marie Davis, a true copy thereof, together with a certified copy of the petition filed against her in this cause.
Charles W. Bayless, Sheriff
$4.75 By: Esther B. Gross, Deputy

COST BILL

DATE	CASH BOOK	
3-19-38	20	12.3
CLERK	7	44
SHERIFF		
WITNESSES		
JUDGMENT		
SUNDRIES	7	56
TOTAL	15	00

Journal 33, Page 434
Record 68 - Page 30
Jan Term, 1938
File Box 432

14594 No. Page

Appearance Docket - Ex. Docket

The Johnson & Watson Co., Dayton, Ohio H-5429

ATTORNEYS	NAMES OF PARTIES	NATURE OF ACTION
Milo L. Myers	Kenneth J. Amrine vs. Anna R. Amrine, Verna M. Rausch, Arnold Rausch, Florence Mae Gray, James V. Gray, and Anna R. Amrine, as Guardian of Florence Mae Gray	action for partition of real estate

Ret. Day
Ans. "
Reply "

Pleadings, Process, Etc.

January 20, 1938 - Petition Filed
" " " - Precipe Filed
" " " - Waiver Filed
January 20, 1938 - Summons Issued
" " " - Answer Filed
Jan. 22, 1938 - Summons ret'd filed
Jan. 22, 1938 -
Feb. 21, 1938 - Motion Filed
" " " - Entry Filed
" " " - Amended Petition Filed
Feb. 28, 1938 - Waiver filed North western
" " " Answer filed - N.W.
" " " Answer filed - Florence Gray
" " " Journal Entry, Order Partition
" " " Precipe filed
" " " Writ of Partition Issued
" " " Waiver Filed
Mar. 1. 1938 - Writ of Partition ret'd filed.
" " " Elections to take filed.
" " " Entry filed - Confirmation
" " " Cost Bill filed

Sheriffs Return.

The State of Ohio, Union County.

Received this writ January 20, 1938, at 1 o'clock P. M. And on January 21, 1938, I served the within named Florence Mae Gray, a minor, James V Gray, with whom said minor resides, and Anna R. Amrine, the legal guardian of said minor, by personally handing to each of them a true & certified copy thereof with all the endorsements thereon.

H. S. Roosa, Sheriff.
By E. Wood, Deputy.

$1.25

Sheriffs Return.

As commanded by the foregoing Writ of Partition, I have executed the same by the oaths of O. A. Wilgus, C. C. Jarvis, and J. M. Dentz, the Commissioners therein named, causing partition to be made of the premises in said Writ described; and the said Commissioners being of the opinion that the said premises cannot be divided without manifest injury, I have caused the same to be appraised; all of which will appear by the report of said Commissioners, herewith returned. Given under my hand this 1st day of March, 1938.

$3.70 Sheriff H. S. Roosa, Sheriff
$6.00 app. Fees. E. Wood, Deputy.
$3500.00 amt. of appraisal

COST BILL

DATE		
3-1-38	20	116-119
CLERK	11	25
SHERIFF	7	95
WITNESS		
JURY		
SUNDRIES	6	00
TOTAL	25	20

Journal 33 - Page 418
Record 68 - Page 24
January Term - 1938
File Box 432

14595

Appearance Docket - Ex. Docket No. Page

ATTORNEYS	NAMES OF PARTIES	NATURE OF ACTION
Wm. R. Cameron	Arnold E. Boehl	money only. Amount 85/.70 & Costs.
	vs	Pleadings, Process, Etc.
	C. H. Eickemeyer and Ella Eickemeyer	Jan. 21. 1938- Petition filed " " " Affidavit for Pub. filed " " " " " Attachment filed " " " Precipe Filed " " " Order of Attachment Issued Jan. 26. 1938 " " " ret'd filed Jan. 28. 1938 (2) Papers Mailed - 10¢ Mar. 18, 1938- Answer filed Mar. 22, 1938 - Proof of Pub. Filed 8/8.20 April 23. 1938 - Affidavit for Attachment filed " " " Precipe filed " " " - Notice to Garnishee Issued Apr. 25. 1938 " " " ret'd filed June 9. 1938 Entry filed. June 9, 1938- Cost Bill filed

Ret. Day

Ans. "

Reply "

Received of Wm. R. Cameron. atty. Jan. 21. 1938
$25.00 Deposit. Beryl Morrical clk
#2637 - 6-11-38 - C13 21-Page

SHERIFF'S RETURN

Office of Sheriff, Union County, Ohio.

January 26, 1938.

Received this order on the 21st day of January, 1938, at 3 o'clock P. M., and in obedience to the command thereof, I did, on the 22nd day of January, 1938, at 10 o'clock A. M., go to the place where the defendant's property is, and there, in the presence of Charles D. Webb and H. E. Conkright two freeholders of said County, [illegible]

Appraised at.....$108.33.

The undivided interest in the 2nd and 3rd Tracts containing 66 acres and 136 poles; also 20 3/4 acres respectively.

Appraised at.....$274.22

Given under our hands this 22nd day of January, 1938.

H. S. Roosa, Sheriff.

Chas. D. Webb
H. E. Conkright APPRAISERS

Journal 33 - Page 489
Record 68 - Page 169
May Term. 1938
File Box 432

Sheriffs Return

The State of Ohio, Union County.

Received this writ April 23, 1938. at 11 O'clock a.m., and pursuant to its command I served the same by delivering a true copy thereof the within named Carl Wolpert Admr. of the Estate of Dorothea E. Eickemeyer, deceased. by delivering a true copy thereof to Hoopes, Sanders & Hoopes, Attorneys for Carl Wolpert Admr.

H. S. Roosa, Sheriff

By: E. Wood, Deputy.

$6.75

COST BILL

DATE	PAGE	BOOK
6-9-38	21	14
CLERK	9	55
SHERIFF	8	28
WITNESSES		
JUDGMENT		
SUNDRIES	22	20
TOTAL	40	03

SHERIFF'S RETURN

Office of Sheriff, Union County, Ohio.

January 26, 1938.

Received this order on the 21st day of January, 1938, at 3 o'clock P. M., and in obedience to the command thereof, I did, on the 22nd day of January, 1938, at 10 o'clock A. M., go to the place where the defendant's property is, and there, in the presence of Charles D. Webb and H. E. Conkright, two freeholders of said County, declare that, by virtue of the order, I attached the property at the suit of the plaintiff, such property being described in the Schedule marked "A", hereto attached and made part of this return; and having first administered to said freeholders the oath required by law, to make a true inventory and appraisement of said property, we proceeded to make such inventory and appraisement; as will fully appear by reference to said Schedule "A".

And I immediately, upon making said attachment, took said personal property into my custody, and now hold it subject to the order of said court. No personal property.

INVENTORY--SCHEDULE "A"

We, H. S. Roosa, Sheriff of Union County, and Charles D. Webb and H. E. Conkright two freeholders of said County, do truly inventory and appraise the property attached under the foregoing order, as the property of C. H. Eickemeyer and Ella Eickemeyer and hereinafter described as follows, viz:

Situated in the State of Ohio, County of Union and Township of Darby, and bounded and described as follows:

Being the undivided one-sixth interest in the following tract of land in the name of Elizabeth Dorothea Eickemeyer.

Beginning at a stone, with pieces of brick under it at the intersection of the Kendall and Sager Mill road; thence with the center of said Sager Mill Road N. 39 3/4° W. 80 6/10 poles to a stone with pieces of brick under it; thence S. 78½° W. 59-65/100 poles to a stone with pieces of crock under it in the line of Conrad Nicol's land; thence S. 90° E. 68-8/10 poles to a stone with pieces of crock under it in the center of said Kendall road; thence with the center of said Kendall road N. 79° 21' E. 100-85/100 poles to the beginning, containing 35 acres, more or less.

Undivided one-sixth interest in the following tracts.

Also the following described real estate, situated in the State of Ohio, County of Union and Township of Darby and being the undivided one-fifth interest in Lot No. 1, in Survey No. 4067 in the name of Henry C. Eickemeyer, bounded and described as follows.

Beginning at two Beeches and a hickory corner to Lot No. 3; thence South 79 degrees West 191 poles to a stake in the Sager Mill Road; thence with said road South 39 degrees East 73½ poles to a stake in the same corner to Lot No. 4; thence North 78° 15 minutes East 150 poles to two cottonwoods and maples corner to Lot No. 2; thence North 11 degrees West 62 poles to the beginning, containing 66 acres and 106 poles, more or less.

Also Lot No. 5 in said Survey Now. 4607;

Beginning at two cottonwoods and maples, corner to said Lot No. 1; thence South 78 degrees 15 minutes West 40 poles to a stake, corner to Lot No. 4; thence South 11 degrees 55½ poles to a stake corner to Lot No. 4; thence North 81 degrees 15 minutes East 57½ poles to a stake, corner to Lot No. 6; thence North 11 degrees West 60 poles to a stake, corner to Lot No. 6 and in the line of Lot No. 2; thence South 78 degrees 15 minutes West 17½ poles to the beginning, containing 20 3/4 acres, more or less.

The undivided interest in the 1st Tract containing 35 acres
Appraised at.....$408.33.

The undivided [illegible] and 3rd Tracts containing [illegible] 66 acres and [illegible] 20 3/4 acres respectively.
Appraised at.....$874.21

[illegible] 1938.

H. S. Roosa, Sheriff

Chas. D. Webb
H. E. Conkright APPRAISERS

14596 No. Page **Appearance Docket - Ex. Docket**

The Johnson & Watson Co., Dayton, Ohio H-5429

ATTORNEYS	NAMES OF PARTIES	NATURE OF ACTION
Milo L. Myers	Beatha Webb, a Minor, by her next friend, Minnie Millington, vs. Virgil Webb	action for divorce - Extreme cruelty & gross neglect of duty.

Ret. Day
Ans. "
Reply "

Pleadings, Process, Etc.

Jan. 21, 1938 - Petition Filed
" " " - Entry Filed
" " " - Precipe Filed
" " " - Summons Issued
" " " - certified Copy Entry Issued
" " " certified Copy Pet. Issued
Jan. 25, 1938 - Entry Filed.
Jan. 25, 1938 - Summons retd filed
June 7, 1938 - Entry Filed - Decree
June 14, 1938 - Cost Bill Filed.

Recd of Milo L. Myers $15.00 deposit
Jan. 21, 1938 Beryl Morris, Clerk

Sheriff's Return.

The State of Ohio, Union County

Received this writ on the 21st day of January, 1938, at 4:00 o'clock P. M., and on the 24th day of January, 1938, I served the same by personally handing to Virgil Webb a true copy thereof, together with a certified copy of the petition filed against him in this cause.

$3.31

H. S. Roosa, Sheriff
By E. Wood, Deputy

COST BILL

DATE	CASH BOOK	
6-14-38	21	16
CLERK	7	60
SHERIFF	3	31
WITNESSES		
JUDGMENT		
SUNDRIES		
TOTAL	10	91

Journal 33 - Pg. 488
Record 68 - Pg. 165
May Term 1938
File Box 432

No. 14597 Sheriff's Return.

The State of Ohio, Union County.

I received this Order of Sale on the 3rd day of December, 1938, at 8 o'clock A. M., and in obedience to its command I did, on the 7th day of December 1938 summon Clarence N. Brown, Charles D. Webb and H. E. Conkright three disinterested freeholders, residents of said County, who were by me duly sworn to impartially appraise the lands and tenements therein described, upon actual view; and afterward, on the 7th day of December, 1938 said appraisers returned to me, under their hands, that thye did upon actual view of said premises, estimate and appraise the real estate in money of the same at Two Thousand Eight Hundred & 00/100 Dollars. A certified copy of said appraisal I forthwith deposited in the office of the Clerk of the Court of Common Pleas of said County. And on the 8th day of December 1938 I caused to be advertised in the Marysville Tribune (a newspaper printed and published and of general circulation in Union County,) said lands and tenements to be sold at public sale, at the door of the Court House of said County, on the 7th. day of January 1938, at 1 o'clock P. M. of said say. And having advertised the said lands and tenements for more than thirty days previous to the day of sale, to-wit: five consecutive weeks, on the same day of the week in each week, and in pursuance of said notice I did on said 7th day of January 1939, at the time and place above mentioned, proceed to offer said lands and tenements at public sale, at the door of the Court House and then and there came Albert Hammond who bid for the same the sum of Two Thousand One Hundred & 00/100 Dollars; and said sum being more than two-thirds of the appraised value thereof, and said Albert Hammond being the highest and best bidder therefor, I then and there publicly sold and struck off said lands and tenements to him for said sum of --$2100.00--- Dollars.

Sheriff's Fees... $7.36

H. S. Roosa, Sheriff

Appearance Docket - Ex. Docket

No. 14597 Page

ATTORNEYS	NAMES OF PARTIES	NATURE OF ACTION
Porter & Porter	Albert Hammond vs T. R. Mayberry, Mina Mayberry, his wife, and Edgar Holycross, Treasurer of Union County, Ohio	Foreclosure of mtdg, deficiency judg. amt claimed $7599.00 with int. at 8% from Jan. 1, 1938
Ret. Day Ans. " Reply "		Pleadings, Process, Etc.

Sheriffs Return

The State of Ohio, Union County.

Received this writ January 22, 1938, at 11 o'clock A. M. And on January 24, 1938, I served the within named T. R. Mayberry and Mina Mayberry by personally handing to each of them a true and certified copy thereof with all the endorsements thereon.

H. S. Roosa, Sheriff.
By: E. Wood, Deputy.

$2.44

The State of Ohio, Union County

I hereby certify that I called an inquest by H. G. Herd, Clarence N. Brown, and H. E. Conkright, three disinterested freeholders, residents of Union County, Ohio, and administered to them an oath impartially to appraise the within described property upon actual view

Dated this 22 day of June, 1938.

H. S. Roosa, Sheriff.
By: E. Wood, Deputy.

$4111.00

The State of Ohio, Union County

I hereby certify that I called an inquest of Clarence N. Brown, Chas. D. Webb, & H. E. Conkright, three disinterested freeholders, residents of Union County, Ohio, and administered to them an oath impartially to appraise the within described property upon actual view. Dated this 7th day of Dec. 1938,

H. S. Roosa, Sheriff
By: E. Wood, Deputy

$208.00

January 22, 1938 - Petition Filed
" " " - Precipe Filed
" " " - Summons Issued
Jan. 24, 1938 - Summons retd & filed
Jan. 29, 1938 - Answer & Cross Pet. Filed
May 21, 1938 - Entry Filed
" " " - Copy of Entry Filed
June 15, 1938 - Precipe Filed
June 21, 1938 - Order of Sale Issued
June 23, 1938 - Appraisement Filed
July 23, 1938 Proof Pub. filed $46.80
July 25, 1938 - Order of Sale retd filed
Dec. 2, 1938 - Precipe Filed
Dec. 3, 1938 - Order of Sale Issued
Dec. 8, 1938 - Appraisal Filed
Jan. 9, 1939 - Proof of Pub. Filed $47.70
Jan. 10, 1939 - Order of Sale retd filed
Jan. 16, 1939 - Entry Filed
" " " - Copy of Entry Filed
Jan. 17, 1939 - Entry Filed
" " " - Copy of Entry Filed
Jan. 17, 1939 - Cost Bill Filed (Pl)
Jan 31, 1939 Notice Release issued

COST BILL

DATE		
1/17/39	21	111
CLERK	11	90
SHERIFF	21	66
WITNESSES		
JUDGMENT		
SUNDRIES	109	00
	142	56

Feb. 22, 1939 - Precipe Filed
Feb. 23, 1939 - Writ of Possession Issued
Mar. 30, 1939 - Writ of Possession retd filed

Sheriff's Return.

No. 14597
The State of Ohio, Union County.

I received this Order of Sale on the 21st, day of June 1938, at 4 o'clock P. M. and in obedience to its command I did, on the 22nd. day of June 1938, summon H. G. Herd, Clarence N. Brown and H. E. Conkright three disinterested freeholders, residents of said County, who were by me duly sworn to impartially appraise the lands and tenements therein described, upon actual view; and afterward, on the 22nd day of June 1938, said appraisers returned to me, under their hands, that they did upon actual view of the premises, estimate and appraise the real value in money of the same at Four Thousand One Hundred Eleven & 00/100 Dollars. A certified copy of said appraisal I forthwith deposited in the office of the Court of Common Pleas of said County. And on the 23rd. day of June 1938, I caused to be advertised in the Marysville Tribune (a newspaper printed and published and of general circulation in Union County) said lands and tenements to be sold at public sale at the door of the Court House of said County, on the 25rd day of July 1938 at 1 o'clock P. M. of said day. and having advertised the said lands and tenements for more than thirty days previous to the day of the sale, to-wit: five consecutive weeks, on the same day of the weekx, on the last day of the sale, the attorney for plaintiff stopped the sale, I hereby return this order of sale, by order of plaintiff's attorney, no sale having been made.

Sheriff's Fees... $7.36

H. S. Roosa, Sheriff
E. Wood, Deputy

Journal 34 Page 3
Record 68 - Page 546
Jan. Term - 1939
File Box 432

$4.26 01

14597

Appearance Docket - Ex. Docket No. Page

ATTORNEYS	NAMES OF PARTIES	NATURE OF ACTION
Porter & Porter	Albert Hammond vs. T. R. Mayberry, Mina Mayberry, his wife, and Edgar Holycross, Treasurer of Union County, Ohio	Foreclosure of mtdg, deficiency judg. amt Claimed $715.99.00, int from Jan. 1, 1938 with int at 8%

Ret. Day
Ans. "
Reply "

Pleadings, Process, Etc.

Sheriffs Return

The State of Ohio, Union County.

Received this writ January 22, 1938, at 11 o'clock A. M. And on January 24, 1938, I served the within named T. R. Mayberry and Mina Mayberry by personally handing to each of them a true and certified copy thereof with all the endorsements thereon.

H. S. Roosa, Sheriff.
By: E. Wood, Deputy.

$2.44

The State of Ohio, Union County

I hereby certify that I called an inquest of H. E. Herd, Clarence N. Brown, and N. E. Conkright, three disinterested freeholders, residents of Union County, Ohio, and administered to them an oath impartially to appraise the within described property upon actual views Dated this 22 day of June, 1938.

H. S. Roosa, Sheriff.
By: E. Wood, Deputy.

$4111.00

The State of Ohio, Union County

I Hereby certify that I called an inquest of Clarence

January 22, 1938 - Petition Filed
" " " - Precipe Filed
" " " - Summons Issued
Jan. 24, 1938 - Summons retd & filed
Jan. 29, 1938 - Answer & Cross Pet. Filed
May 21, 1938 - Entry Filed
" " " - Copy of Entry Filed
June 15, 1938 - Precipe Filed
June 21, 1938 - Order of Sale Issued
June 23, 1938 - Appraisement Filed
July 23, 1938 Proof Pub. filed $46.80
July 25, 1938 - Order of Sale retd filed
Dec. 2, 1938 - Precipe Filed
Dec. 3, 1938 - Order of Sale Issued
Dec. 8, 1938 - Appraisal Filed
Jan. 9, 1939 - Proof of Pub. Filed $47.70
Jan. 10, 1939 - Order of Sale retd filed
Jan. 16, 1939 - Entry Filed
" " " - Copy of Entry Filed
Jan. 17, 1939 - Entry Filed
" " " - Copy of Entry Filed
Jan. 17, 1939 - Cost Bill Filed (Pl.)
Jan 31, 1939 Mtdg Release issued

COST BILL

DATE		
1/17/39	21	111
CLERK	11	90
SHERIFF	21	66
WITNESSES		
JUDGMENT		
SUNDRIES	109	00
	142	56 ✓

Precipe Filed
+ of Possession Issued
+ of Possession retd filed

Journal 34 Page 3
Record 68 - Page 546
Jan. Term - 1939
File Box 432

Sheriffs Return

Sheriffs Office, Union County, Ohio
Mar. 30, 1939

Received this writ February 23, 1939, at 9 o'clock a.m. This case settled and dismissed as defendant arranged to buy the property from the plaintiff. I hereby return this writ this 30th day of March, 1939, by order of plaintiffs attorney.

$4.26

N. S. Roosa Sheriff
By: E. Wood, Deputy.

14598 No. Page 1 Appearance Docket - Ex. Docket

The Johnson & Watson Co., Dayton, Ohio H-5429

ATTORNEYS	NAMES OF PARTIES	NATURE OF ACTION
Clifton L. Caryl	Mildred Daniels vs. George Daniels	Divorce - Extreme cruelty and gross neglect of duty

Pleadings, Process, Etc.

Jan. 22, 1938 - Petition Filed
" " " - Precipe Filed
" " " - Summons Issued
" " " - certified Copy Pet. Issued
Jan. 24, 1938 - Summons retd & filed
Mar. 18, 1938 Entry filed - dismissed
" " " Cost Bill filed

Ret. Day
Ans. "
Reply "

Recd of Clifton L. Caryl, attorney, $15.00 deposit, Jan. 22, 1938. Beryl Morris, Clerk

Sheriffs Return

The State of Ohio, Union County.

Received this writ on the 22nd day of January, 1938, at 9:00 o'clock a. m., and on the 24th day of January, 1938, I served the same by personally handing to George Daniels a true copy thereof, to-gether with a certified copy of the petition filed against him in this cause.

H. S. Roosa, Sheriff
By: E. Wood, Deputy

$.75

COST BILL

DATE	CASH BOOK	
3-18-38	20	122
CLERK	2	95
SHERIFF		75
WITNESSES		
JUDGMENT		
SUNDRIES		
TOTAL	3	70

Journal 33 - Page 433
Jan. Term, 1938
File Box 432

A

Hoopes,

Ret. Da
Ans. "
Reply "

The S
9 o'c
served
by pe
certifi
endors
$1.23

Ac
of V
& th
Wal
Com
part
in s
said
that
divid
have
all o
repo
retur
this
$ 8.
appra

ATTORNEYS	NAMES OF PARTIES	NATURE OF ACTION
Hoopes, Sanders & Hoopes	E. J. Bushong vs. Iuria Bushong, Frank Bushong, Margaret Bushong, Webb Bushong, Ruth Bushong, Edith Boecher, Robert Boecher, Mary Elsasser, Forest Elsasser, Pauline Fetter, Oscar Fetter, Floyd Bushong, Dorena Bushong, Glenard Bushong, Florence Bushong, Eva Shirk, Edgar Shirk, Arthur Bushong, Audrey Bushong, Clarence Bushong.	Action for partition of real estate.

Ret. Day
Ans. "
Reply "

Pleadings, Process, Etc.

January 25, 1938 - Petition Filed
January 25, 1938 - Precipe Filed
January 25, 1938 - Waiver Filed
January 25, 1938 - Summons Issued (Marion)
Jan. 29. 1938 " retd & filed
Feb. 25. 1938 - Waiver filed
Webb Bushong by E. J. Bray.
Mar 11 - 1938 Entry filed.
" " " - Precipe Filed
" " " - Writ of Partition Issued
Mar. 19. 1938 Election filed:
Mar. 21. 1938 Writ of Partition filed
" " " Entry Filed
mar. 22, 1938 - Cost Bill Filed

Sheriffs Return.

The State of Ohio, Marion County

Received this writ Jan. 26th, 1938, at 9 o'clock a.m. And on Jan. 27, 1938, I served the within named Clarence Bushong by personally handing to him a true and certified copy thereof with all the endorsements thereon.

$1.23

Fred T. Miller, Sheriff
By: E. Geissler, Deputy

Sheriffs Return.

As commanded by the foregoing Writ of Partition, I have executed the same by the oaths of Chas. D. Webb, F. C. Walker, and Sewell Watts, the Commissioners therein named, causing partition to be made of the premises in said Writ described; and the said Commissioners being of the opinion that the said premises cannot be divided without manifest injury, I have caused the same to be appraised, all of which will appear by the report of said Commissioners, herewith returned. Given under my hand this 15th day of March, 1938.

$ 0.$ 8.25

appraisal ($ 3-00.00)

H. S. Roosa, Sheriff
E. Wood, Deputy

COST BILL

DATE	CASH BOOK	
3-22-38	29	124
CLERK	11	90
	10	78
	7	23
TOTAL	29	91 ✓

Journal 33 - Page 427
Record 68 - Page 32
Jan. Term. 1938
File Box 432

Page 433
1938
432

14600 No. Page

Appearance Docket - Ex. Docket

The Johnson & Watson Co., Dayton, Ohio H-5429

ATTORNEYS	NAMES OF PARTIES	NATURE OF ACTION
Hoopes, Sanders & Hoopes	The Citizens Federal Savings & Loan Association of Marysville, vs. Carl D. Epps, Ruby Russel and Walter Elliott	action for money, foreclosure of mortgage & equitable relief.

Ret. Day
Ans. "
Reply "

Pleadings, Process, Etc.

Jan. 28, 1938 - Petition Filed
" " " - Precipe Filed
" " " - Summons Issued
Jan. 31, 1938 Summons ret'd filed.
Feb. 8, 1938 Entry filed
" " " Cost Bill filed

Sheriffs Return

The State of Ohio, Union County.

Received this writ January 28, 1938, at 3 o'clock P. M. And on January 29, 1938, I served the within named Walter Elliott and Carl D. Epps by personally handing to each of them a true and certified copy thereof with all the endorsements thereon. And on January 29, 1938. I served the within named Ruby Russell by leaving for her at her usual place of residence, a true and certified copy thereof with all the endorsements thereon.

H. S. Roosa, Sheriff
By: E. Wood, Deputy

$3.97

COST BILL

DATE		
2-8-38	20	106
CLERK	3	15
SHERIFF	3	97
WITNESS		
JUDGMENT		
SUNDRIES		
TOTAL	7.	127

Journal 33 - Page 405
Jan. Term - 1938
File Box 432

ATTORNEYS	NAMES OF PARTIES	NATURE OF ACTION
Wm. J. Porter	Edgar Holycross, County Treasurer of Union Co. Ohio vs O. C. Wilson	Forclosure of Delinquent Land Tax.

Ret. Day
Ans. "
Reply "

Pleadings, Process, Etc.

Jan. 29. 1938 - Petition filed
" " " Precipe "
" " " Motion filed - To.
" " - Certificate filed (Franklin)
Jan. 31, 1938. Summons Issued
" " " - Entry Filed
Feb. 5, 1938 - Summons retd filed
Mar 2, 1938 Cost Bill filed.
Mar. 5. 1938. Entry filed. Dismissed

Sheriffs Return.

The State of Ohio, Franklin County.

Received this writ February 1, 1938, at 9 o'clock a. m. And on February 1, 1938, I served the within named O. C. Wilson, by personally handing to him a true and certified Copy thereof with all the endorsements thereon

Jacob E. Sandusky, Sheriff.
By: E. W. Sarbol, Deputy.

$1, 18

COST BILL

DATE		
3-2-38	20	116
CLERK	3	90
SUNDRIES	11	18
TOTAL	15,	08

Journal 33 Page 421
January Term
File No. 433.

14602

No. Page **Appearance Docket - Ex. Docket**

The Johnson & Watson Co., Dayton, Ohio H-5429

ATTORNEYS	NAMES OF PARTIES	NATURE OF ACTION
Wm. J. Porter	Edgar Holycross County Treasurer of Union County, Ohio vs Margaret M. Woodburn and The Plain City Home and Savings Co.	Foreclosure on delinquent land tax

Ret. Day
Ans. "
Reply "

Pleadings, Process, Etc.

Jan. 29. 1938 - Petition filed
" " - Praecipe "
" " - Motion " $10.00
" " - Certificate "
January 31, 1938 - Summons Issued
" " " - Entry Filed
February 3, 1938 - Summons retd filed
Feb. 9, 1938 - Waiver Filed
Plain City Home & Savings Co
Feb. 10, 1938 - Entry Filed
Feb. 9. 1938 - Cost Bill filed
Apr. 30. 1938 mtdj release issued

Sheriff's Return

The State of Ohio, Union County

Received this writ January 31, 1938, at 1 o'clock P. M. And on February 1, 1938, I served the within named Margaret M. Woodburn, by personally handing to her a true and certified copy thereof with all the endorsements thereon

H. S. Roosa, Sheriff
By: E. Wood, Deputy

$2.51

COST BILL

DATE	CASH BOOK	
2-9-38	20	10 7
CLERK	3	75
SHERIFF	2	5-0
WITNESSES		
JUDGMENT		
SUNDRIES	10	00
TOTAL	16	25

Journal 33 - Page 409
January Term
File Box 433

Appearance Docket - Ex. Docket

No. 14603 Page

ATTORNEYS	NAMES OF PARTIES	NATURE OF ACTION
Wm. J. Porter	Edgar Kelyeasse County Treasurer of Union County, Ohio vs Benjamin F. Welch and Ida Welch, his wife	Foreclosure on Delinquent Land Tax.

Ret. Day
Ans. "
Reply "

Pleadings, Process, Etc.

Jan. 29. 1938. Petition filed
" " " Precipe filed
" " " Motion "
" " " Certificate " $0.00
Jan. 31, 1938 - Summons Issued (Def.)
" " " - Entry Filed
Feb. 8, 1938 - Summons retd. filed
Feb. 10. 1938 Affidavit filed.
Feb. 24, 1938 - Proof of Pub. Filed $9.80
Mar. 31, 1938 - Judgment Entry Filed
" " " Precipe Filed
April 1, 1938 - Order of Sale Issued
April 5, 1938 - Appraisement Filed
May 6, 1938 - Proof of Pub. Filed $30.80
May 11, 1938 - Order of Sale retd. filed
July 6, 1939 - Cost Bill Filed
Dec. 20. 1939 Entry filed
" " " Copy " "

Sheriff's Return.

The State of Ohio, Delaware County

Received this writ Feb. 1st 1938, at 2:30 o'clock P.M. and after due and diligent search having failed to find the within named Benjamin F. Welch and Ida Welch within my bailiwick, therefore this writ returned.

M. F. Pinney, Sheriff
By: C. L. Litsinberger, Deputy

The State of Ohio, Union County.

I hereby certify that I called an inquest of R. C. Kinkade, Charles Parrott, and J. H. Boda, three disinterested freeholders, residents of Union County, Ohio, and administered to them an oath impartially to appraise the within described property upon actual view. Dated this 2nd day of April, 1938.

H. S. Roosa, Sheriff
By: E. Wood, Deputy

COST BILL

DATE	CASH BOOK	
7/6/39	22	49
CLERK	10	45
SHERIFF	7	28
WITNESSES		
JUDGMENT		
SUNDRIES	58	10
TOTAL	73	83

Journal 33 - Page 440
Record 69 - Page 477
Sept. Term - 1939
File Box No. 433

No. 14603

Sheriff's Return.
Sheriff's Office, Union County, Ohio
May 11, 1938.

Received the writ hereto annexed on the 31st day of March 1938, at 9 o'clock A. M. and in obedience to the command thereof on the 2nd day of April 1938 I called an inquest of R. C. Kinkade Vharles Parrott and J. F. Boda, three disinterested freeholders, residents of Union County, Ohio and administered to them an oath impartially to appraise the within described property upon actual view. Now we, after actual view of said premises, and forthwith after such view, do find and estimate the real value in money of said premises to be as follows: One Hundred and Nine & 60/100 ($109.60) Dollars. I caused punlic notice to be given of the time and place of sale, for at least thirty days before theday of sale, by advertising in the Marysville Tribune, a newspaper published daily and of general circulation in said County inserted in five consecutive numbers or once a week for five weeks before the day of the sale, each insertion on the same day of each week. And on the 7th day of May 1938 at 1:00 o'clock P. M. at the door of the Court House in said County the time and place mentioned in said advertisement, I exposed to sale said lands and tenements at public auction; and thereupon-- THIS PROPERTY DID NOT SELL. NO BIDDERS.

Sheriff's Fees $6.78

H. S. Roosa, Sheriff
E. Wood, Deputy

14604 No. Page **Appearance Docket - Ex. Docket**

The Johnson & Watson Co., Dayton, Ohio H-5429

ATTORNEYS	NAMES OF PARTIES	NATURE OF ACTION
Wm. J. Porter	Edgar Halyerson County Treasurer of Union County, Ohio vs Archie D. Howard and Wyman S. Smith	Foreclosure on Delinquent Land Tax.

Ret. Day
Ans. "
Reply "

Pleadings, Process, Etc.

Jan. 29. 1938. Petition Filed
" " " Precipe "
" " " Motion " $10.00
" " " Certificate "
Jan. 31, 1938. Summons Issued
" " " - Entry Filed
Feb. 3rd 1938 - Summons rtd filed
Feb. 9, 1938 - Entry Filed
Feb. 8, 1938 Cost Bill filed

Sheriff's Return

The State of Ohio, Union County

Received this writ January 31, 1938, at 1 o'clock P. M. And on February 1, 1938, I served the within named Archie D. Howard, by personally handing to him a true and certified copy thereof with all the endorsements thereon

H. S. Roosa, Sheriff
By: E. Wood, Deputy

$2.99

COST BILL

DATE	CASH BOOK	
2-8-38	20	106
CLERK	3	75
FEES	2	99
WITNESS		
JUDGMENT		
SUNDRIES	10	00
TOTAL	16	74

Appearance Docket - Ex. Docket No. 14605 Page

ATTORNEYS	NAMES OF PARTIES	NATURE OF ACTION
Wm. J. Porter	Edgar Holyeross, County Treasurer of Union County, Ohio vs Archie D. Howard.	Foreclosure of Delinquent Land Tax.

Ret. Day
Ans. "
Reply "

Pleadings, Process, Etc.

Jan. 29. 1938 - Petition filed
" " " Precepe "
" " " Motion "
" " " Certificate " $10.00
Jan. 31, 1938 - Summons Issued
" " " - Entry Filed
Feb. 3, 1938 - Summons reld & filed
Feb. 7. 1938 Entry filed - (consolidated)
Feb. 9, 1938 - Entry Filed
" " " Cost Bill filed

Sheriff's Return.

The State of Ohio, Union County

Received this writ January 31, 1938, at 1 o'clock P. M. And on Feb. 1, 1938, I served the within named Archie D. Howard, by personally handing to him a true and certified Copy Thereof with all the endorsements thereon.

W. S. Roosa, Sheriff
By: E. Wood, Deputy.

$2.99

COST BILL.

DATE	CASH BOOK	
2-8-38	20	106
		3 60
		2 99
		10 00
		16 59

Journal 33 - Pg. 409
Jan. Term
File Box 433

Journal 33, Pg 409
January Term
File Box - 433

14606 No. Page

Appearance Docket - Ex. Docket

The Johnson & Watson Co., Dayton, Ohio H-5429

ATTORNEYS	NAMES OF PARTIES	NATURE OF ACTION
Wm. J. Porter	Edgar Holycross, County Treasurer of Union County, Ohio Vs Archie D. Howard	Foreclosure on Delinquent Land Tax

Ret. Day
Ans. "
Reply "

Pleadings, Process, Etc.

Jan. 29. 1938- Petition Filed
" " " Precipe "
" " " Motion "
" " " Certificate Filed "
Jan. 31, 1938 - Summons Issued
" " " - Entry Filed
February 3, 1938 Summons retd filed
Feb. 7, 1938. Entry filed Concluding
No costs

Journal 33-Page 404
Record
Jan. Term
File Box 433

Sheriff's Return.

The State of Ohio, Union County.

Received this writ January 31, 1938, at 1 o'clock P.M. And on February 1, 1938, I served the within named Archie D. Howard by personally handing to him a true and certified copy thereof with all the endorsements thereon

H. S. Roosa, Sheriff
By: E. Wood, Deputy

$1.99

App

ATT

Wm. J.

Ret. Day
Ans. "
Reply "

The St
I h
inques
and c
freehol
Ohio,
oath
within
actual
April,

No

9:00 o'clo
1938, I ca
disinteres
them an os
view. Now
ue in mone
Lot 190...
for at les
Tribune, a
inserted i
of the sal
May 1938,
time and p
tenements
sum of Twe
therefor,
said Elmer
Sheriff's

Appearance Docket - Ex. Docket

No. 14607 Page

ATTORNEYS	NAMES OF PARTIES	NATURE OF ACTION
Wm. J. Porter	Edgar Holycross, County Treasurer of Union County, Ohio VS Herbert M. Howard, or his unknown heirs.	Delinquent Land Tax Foreclosure

Ret. Day
Ans. "
Reply "

Pleadings, Process, Etc.

Jan. 29, 1938 Petition filed
" " - Motion "
" " " Certificate " 10.00
Jan 31. " Affidavit filed
" " " Entry Filed 3.20
March 29, 1938- Proof of Pub. Filed
Mar. 31, 1938- Judgment Entry
" " " Precipe Filed
Apr. 1, 1938- Order of Sale Issued
April 5, 1938- Appraisement Filed
May 6, 1938- Proof of Pub. Filed 11.10
May 11, 1938- Order of Sale rcld filed
May 17, 1938- Entry Filed-Confirmation
June 1, 1938- Cost Bill Filed

The State of Ohio, Union County,
I hereby certify that I called an inquest of R. C. Kinkade, J. H. Boda, and Charles Parrott, three disinterested freeholders, residents of Union County, Ohio, and administered to them an oath impartially to appraise the within described property upon actual view. Dated this 2 day of April, 1938.

H. S. Roosa, Sheriff.
By: E. Wood, Deputy

Journal 33 - Page 440
Record 68 - Page 87
January Term - 1938
File Box 433

COST BILL

DATE		
6-1-38	20 21	15 8
CLERK	8	10
SHERIFF	6	22
WITNESSES		
JUDGMENT		
SUNDRIES	32	30
TOTAL	46	62 ✓

No. 14607. Sheriff's Return.

Sheriff's Office Union County, Ohio.
May 10, 1938.

Received the writ hereto annexed on the 1st day of April 1938, at 9:00 o'clock A. M. and in obedience to the command thereof on the 2nd day of April 1938, I called an inquest of R. C/ Kinkade Charles Parrott and J. F. Boda, three disinterested freeholders, residents of Union County, Ohio and administered to them an oath impartially to appraise the within described premises upon actual view. Now we, upon actual view of said premises do find and estimate the real value in money of said premises to be as follows: Lot 185...$5.00; Lot 186.....$5.00; Lot 190....$5.00; I caused public notice to be given of the time and place of sale, for at least thirty days before the day of sale, by advertising in the Marysville Tribune, a newspaper published daily and of general circulation in said County, inserted in five consecutive numbers or once a week for five weeks before the day of the sale, each insertion on the same day of each week. And on the 7th day of May 1938, at 1:00 o'clock P. M. at the door of the Court House in said County, the time and place mentioned in said advertisement, I exposed to sale said lands and tenements at public auction; and thereupon Elmer M. Mackan bid for the same the sum of Twelve & 95/100 Dollars which sum being the highest and best bid offered therefor, I then and there publicly struck off and sold said premises to him the said Elmer M. Mackan for the sum aforesaid.

Sheriff's Fees $5.72.

H. S. Roosa, Sheriff
E. Wood, Deputy

14608 No. Page

Appearance Docket - Ex. Docket

The Johnson & Watson Co., Dayton, Ohio H-5429

ATTORNEYS	NAMES OF PARTIES	NATURE OF ACTION
Wm. J. Porter	Edgar Holycross, County Treasurer of Union County, Ohio. VS Lee Garrett, ——— Garrett, and The Columbus Mutual Life Insurance Company.	Foreclosure on Delinquent Land Tax

Ret. Day
Ans. "
Reply "

Pleadings, Process, Etc.

Jan. 29. 1938 - Petition Filed
" " " Precipe "
" " " Motion "
" " " Certificate filed $10.00
Jan. 31, 1938. Summons Issued (Franklin)
" " " - Entry Filed
Feb. 5, 1938. Summons ret'd filed
Feb. 8. 1938 - Entry Filed.
" " " Cost Bill filed

Sheriff's Return

The State of Ohio, Franklin County

Received this writ February 1, 1938, at 9 o'clock a. m. And on February 1, 1938, I served the within named Hester Garrett, wife of Lee Garrett, by personally handing to her a true and certified copy thereof with all the endorsements thereon. And on February 1, 1938, I served the within named Lee Garrett by leaving for him at his usual place of residence, a true and certified copy thereof with all the endorsements thereon

Jacob E. Sandusky Sheriff
By: J. P. Myers, Deputy

$1.43

COST BILL

DATE	CASH BOOK	
2-8-38	00	106
CLERK	4	00
SHERIFF	1	43
WITNESSES		
JUDGMENT		
SUNDRIES	10	00
TOTAL	15	43 ✓

Journal 33 - Page 405
January Term
File Box 433

ATTORNEYS	NAMES OF PARTIES	NATURE OF ACTION
Wm. J. Porter	Edgar Holycross, County Treasurer of Union County, Ohio. vs Archie D. Howard.	Foreclosure on Delinquent Land Tax.

Ret. Day
Ans. "
Reply "

Pleadings, Process, Etc.

Jan. 29. 1938 - Petition Filed
" " " Precipe "
" " " Motion "
" " " Certificate " $10.00
Jan. 31, 1938 - Summons Issued
" " " - Entry Filed
Feb. 3, 1938 - Summons retd filed
Feb. 7. 1938 - Entry filed (Concluded to) No costs

Journal 33 - Page 405
Jan. Term
File Box 433.

Sheriff's Return

The State of Ohio, Union County
Received this writ Jan 31, 1938, at 1 o'clock P. M. And on February 1, 1938, I served the within named Archie D. Howard, by personally handing to him a true and certified copy thereof with all the endorsements thereon

H. S. Roosa, Sheriff
By: E. Wood, Deputy.

$2.99

Complaint
Filed
"
"
Filed $10.00
(Franklin) Issued
Filed
Filed
Filed

Page 405
Term
Box 433

14610 No. Page **Appearance Docket - Ex. Docket**

The Johnson & Watson Co., Dayton, Ohio H-5429

ATTORNEYS	NAMES OF PARTIES	NATURE OF ACTION
Wm. J. Porter	Edgar Holycross County Treasurer of Union County, Ohio VS Charles Lindsey and Louise Lindsey, and The Union County Federal Savings and Loan Association	Foreclosure on Delinquent Land Tax

Ret. Day
Ans. "
Reply "

Pleadings, Process, Etc.

Jan. 29. 1938 - Petition filed
" " " Precipe "
" " " Motion "
" " " Certificate " -10.00
Jan. 31, 1938 - Summons Issued
Jan. 31, 1938 - Entry Filed
February 3, 1938 - Summons retd filed
Mar. 17, 1938 - Cost Bill Filed
Mar. 19. 1938 - Entry filed - Dismissed

Sheriff's Return.

The State of Ohio, Union County

Received this writ January 31, 1938, at 1 o'clock P.M. And on February 2nd 1938, I served the within named Charles Lindsay, by personally handing to him a true and certified Copy thereof with all the endorsements thereon. And on February 2, 1938, I served the within named Louise Lindsay by leaving for her at her usual place of residence, a true and certified copy thereof with all the endorsements thereon.

H. S. Roosa, Sheriff
By: E. Wood, Deputy.

#3.56

COST BILL

DATE	CASH BOOK	
3-17-38	20	152
CLERK	3	85
SHERIFF	3	56
WITNESSES		
JUDGMENT		
SUNDRIES	10	00
TOTAL	17	41 ✓

Journal 33 - Pg. 434
January Term.
File Box 433

ATTORNEYS	NAMES OF PARTIES	NATURE OF ACTION
Wm. J. Porter	Edgar Holycross County Treasurer of Union County, Ohio vs Nettie Thomas and Home Owner's Loan Corporation	Foreclosure on Delinquent Land Tax

Ret. Day
Ans. "
Reply "

Pleadings, Process, Etc.

Jan. 29. 1938 - Petition filed
" " " " Precipe "
" " " " Motion "
" " " " Certificate " $10.00
Jan. 31, 1938 - Summons Issued
" " " " " (Franklin)
" " " Entry Filed
February 3, 1938 Summons retd filed
Feb. 11. 1938 - Summons retd filed
March 7, 1938 - Entry Filed
May 5. 1938 Entry filed (dismissed)
" " " Copy of Cost Bill filed

Sheriffs Return
The State of Ohio, Union County
Received this writ January 31, 1938, at 1 o'clock P. M. And on February 1, 1938, after due and diligent search I was unable to locate the within named Nettie Thomas within my bailiwick.
H. S. Roosa, Sheriff
$2.56 By: E. Wood, Deputy

Sheriffs Return
The State of Ohio, Franklin County.
Received this writ February 1, 1938, at 1 o'clock a. m. And on February 3, 1938, I served the within named The Home Owners Loan Corporation by personally handing to Henry C. Brunner, The State Manager for Ohio of The Home Owners' Loan Corporation, a true and certified copy of this writ with all the endorsements thereon.
Jacob E. Sandusky, Sheriff
$1.18 By M. M. Shell, Deputy.

COST BILL

DATE		
5-5-38	20	144
CLERK	4	95
SHERIFF	2	56
WITNESSES		
JUDGMENTS		
SUNDRIES	11	18
TOTAL	18	69 ✓

Journal 33 - Pg 471
May Term - 1938
File Box 433

14612 No. Page

Appearance Docket - Ex. Docket

The Johnson & Watson Co., Dayton, Ohio H-5429

ATTORNEYS	NAMES OF PARTIES	NATURE OF ACTION
Wm. J. Porter	Edgar Holycross County Treasurer of Union County, Ohio vs Henry A. Hutchinson and Anna C. McKirgan	Foreclosure of Delinquent Land Tax.

Ret. Day
Ans. "
Reply "

Pleadings, Process, Etc.

Jan. 29. 1938. Petition filed
" " " Precipe "
" " " Motion "
" " " Certificate .. $10.00
Jan. 31, 1938 Summons Issued
" " " Entry Filed
Feb. 2, 1938 - Cost Bill Filed
Feb. 3, 1938 - Summons retd & filed
Feb. 4, 1938 - Entry Filed

Sheriff's Return.

The State of Ohio Union County

Received this writ January 31, 1938, at 1 o'clock P. M. And on Feb. 1, 1938, I served the within named Henry Hutchinson and Anna Mc Kirgan by personally handing to each of them a true and certified copy thereof with all the endorsements thereon

H. S. Rossa, Sheriff
By: E. Wood, Deputy

$4.04

COST BILL

DATE		
2-2-38	20	104-110
CLERK	3	65
SHERIFF	4	04
WITNESSES		
JUDGMENT		
SUNDRIES	10	00
TOTAL	17	69 ✓

Journal 33-Page 402
Jan. Term
File Box - 433

Appearance Docket - Ex. Docket

No. 14613 Page

ATTORNEYS	NAMES OF PARTIES	NATURE OF ACTION
Wm. J. Porter	Edgar Holycross Coounty Treasurer of Union County. Ohio vs Bertha Hays and Charles W. Hays.	Foreclosure of Delinquent Land Tax.

Ret. Day
Ans. "
Reply "

Pleadings, Process, Etc.

Jan. 29, 1938 - Petition filed
" " " - Precipe "
" " " - Motion "
" " " - Certificate " 90.00
Jan. 31, 1938 - Summons Issued
" " " - Entry Filed
Feb. 3, 1938 - Summons reld. filed
Feb. 8, 1938 - Precipe Filed (Fairfield)
" " " - Summons Issued
" " " - Precipe Filed (Clinton)
" " " - Summons Issued
Feb. 17, 1938 - Summons retd. filed
Feb. 24, 1938 - Summons reld. filed (Clinton)
March 9, 1938 - Precipe Filed (Fairfield)
" " " - Summons Issued
March 11, 1938 - Summons reld. filed (Fairfield) (No Service)
March 11, 1938 - Precipe Filed (Pickaway)
" " " - Summons Issued
Mar. 15, 1938 - Summons retd. filed Pickaway
Mar. 21, 1938 - Cost Bill Filed
Mar. 22, 1938 - Entry Filed

Sheriff's Return
The State of Ohio, Union County
Received this writ January 31, 1938, at 1 o'clock P. M. And on February 1, 1938, After due and diligent search was unable to locate the within named Bertha Hayes and Charles W. Hayes within my bailiwick. Moved either to Carroll or Bloomington, O.
W. S. Roosa, Sheriff
$3.04 By: E. Wood, Deputy

The State of Ohio, Fairfield County
Received this writ Feb. 9, 1938, at 9 o'clock a. m. And on February 15, 1938, the within named defendants not found.
(No Fee) Wm. J. Belhorn, Sheriff
By: Dudley Crider, Deputy

Sheriffs Return
The State of Ohio, Clinton County
Received this writ February 9, 1938, at 9 o'clock a. m. And on February 21, 1938 make return thereof, the within named Bertha Hayes & Charles W. Hayes not found in my bailiwick
$1.16 J. E. Hodson - Sheriff
By: Howard C. Bolds, Deputy

Sheriff's Return
The State of Ohio, Pickaway County
Received this writ March 14, 1938, at 9 o'clock a. m. And on 14th March, 1938, I served the within named Bertha Hayes and Charles W. Hayes by leaving for each of them at their usual place of residence, a true and certified copy thereof with all the endorsements thereon.
$2.70 Charles H. Radcliff Sheriff
By: R. E. Armstrong, Deputy

COST BILL

DATE	CASH BOOK	
3-21-38	20	123
CLERK	6	95
SHERIFF	3	04
WITNESSES		
JUDGMENT		
SUNDRIES	13	86
TOTAL	23	85 ✓

Journal 33 - Pg. 437
January Term
File Box 433

14614 No. Page Appearance Docket - Ex. Docket

The Johnson & Watson Co., Dayton, Ohio H-5429

ATTORNEYS	NAMES OF PARTIES	NATURE OF ACTION
Wm. J. Porter	Edgar Holycross County Treasurer of Union County, Ohio vs Edgar C. Gannon and Flossie E. Gannon,	Foreclosure of delinquent Land Tax.

Ret. Day
Ans. "
Reply "

Pleadings, Process, Etc.

Jan. 29. 1938 - Petition filed
" " " Precipe "
" " " Motion "
" " " Certificate " $10.00
Jan. 31, 1938 - Summons Issued
" " " - Entry Filed
Feb. 3, 1938 - Summons retd filed
Feb. 11, 1938 - Cost Bill Filed
Feb. 14, 1938 - Entry Filed

Sheriff's Return

The State of Ohio, Union County.

Received this writ January 31, 1938, at 1 o'clock P. M. And on February 1, 1938, I served the within named Edgar C. Gannon and Flossie E. Gannon by leaving for each of them at their usual place of residence, a true and certified copy thereof with all the endorsements thereon.

$3.72

N. S. Roosa, Sheriff
By: E. Wood, Deputy

COST BILL

DATE	DOCKET	
2-11-38	20	109
CLERK	2	85
SHERIFF	3	72
WITNESSES		
JUDGMENT		
SUNDRIES	10	00
TOTAL	17	57 ✓

Journal 93. Page 412
Jan. Term
File Box H33

Appearance Docket - Ex. Docket

No. 14615 Page

ATTORNEYS	NAMES OF PARTIES	NATURE OF ACTION
Wm. J Porter	Edgar Holycross County Treasurer of Union County, Ohio Vs K. J. Flowers, Opal C. Flowers and The Plain City Home & Savings Co.	Foreclosure of Delinquent Land Tax

Ret. Day
Ans. "
Reply "

Pleadings, Process, Etc.

Jan. 29. 1938 - Petition Filed
" " " Precipe "
" " " Motion "
" " " Certificate " $10.00
Jan. 31, 1938 - Summons Issued
" " " - Entry Filed
Feb. 3, 1938 - Summons retd filed
Feb. 10. 1938 Entry filed - dismissed
Feb. 8. 1938 Cost Bill filed

Sheriff's Return

The State of Ohio, Union County

Received this writ January 31, 1938, at 1 o'clock P. M. And on February 1, 1938, I served the within named Opal C. Flowers, by personally handing to her a true and certified copy thereof with all the endorsements thereon. And on February 1, 1938, I served the within named H. K. Flowers, by leaving for him at his usual place of residence, a true and certified copy thereof with all the endorsements thereon.

H. S. Roosa, Sheriff
By: E. Wood, Deputy

$2.92

COST BILL

DATE	CASH BOOK	
2-8-38	20	106
	3	85-
	2	92
JUDGMENT		
SUNDRIES	10	00
TOTAL	16.	5-7 V

Journal 33 - Page 409
January Term
File Box 433

14616 No. Page Appearance Docket - Ex. Docket

The Johnson & Watson Co., Dayton, Ohio H-5429

ATTORNEYS	NAMES OF PARTIES	NATURE OF ACTION
Wm. J. Porter	Edgar Holycross County Treasurer of Union County, Ohio Vs John M. Egan and Mary E. Anderson, or their unknown heirs,	Foreclosure of Delinquent Land Tax.

Ret. Day
Ans. "
Reply "

Pleadings, Process, Etc.

Jan. 29. 1938 - Petition Filed
" " " Motion " Praecipe
" " " Certificate "
" " " Affidavit "
Jan 31, 1938 - Entry Filed
Feb. 2, 1938 - Proof of Pub Filed $4.10
Mar. 31, 1938 - Judgment Entry Filed
" " " Praecipe Filed
April 1, 1938 - Order of Sale Issued
April 5, 1938 - Appraisement Filed
May 6, 1938 - Proof of Pub. Filed $12.90
May 11, 1938 - Order of Sale ret'd filed
May 17, 1938 - Entry Filed (Confirmation)
June 1, 1938 - Cost Bill Filed

The State of Ohio, Union County
I hereby certify that I called an inquest of H. E. Conkright, L. A. Michel, and R. C. Kinkade, three disinterested freeholders, residents of Union County, Ohio, and administered to them an oath impartially to appraise the within described property upon actual view
Dated this 2nd day of April, 1938.
H. S. Roosa, Sheriff
By: E. Wood, Deputy.

Journal 33 - Page 440
Record 68 - Page 96
Jan. Term, 1938
File Box 433

COST BILL

DATE		BOOK
6-1-38	21	-11-18
	20	150
CLERK	9	30
SHERIFF	5	26
WITNESSES		
JUDGMENT		
SUNDRIES	35	00
TOTAL	49	56

Sheriff's Return.

No. 14616 Sheriff's Office, Union County, Ohio.
May 10, 1938.

Received the writ hereto annexed on the 1st day of April, 1938, at 9 o'clock A. M. and in obedience to the command thereof on the 2nd. day of April 1938, I called an inquest of H. E. Conkright. L. A. Michel and R. C. Kinkade three disinterested freeholders, residents of Union County, Ohio, and administered to them an oath impartially to appraise the within described premises upon actual view. Now we, upon actual view of the within described premises, and forthwith after such view do find and estimate the real value in money of said premises to be as follows. Fifteen & 00/100 ($15.00) Dollars. I caused public notice to be given of the time and place of the sale, for at least thirty days before the day of the sale, by advertising in the Marysville Tribune, a newspaper published daily, and of general circulation in said County, inserted in five consecutive numbers or once a week for five weeks before the day of the sale, each insertion on the same day of each week. And on the 7th day of May, 1938 at 1:00 o'clock P. M. the time and place mentioned in said advertisement, I exposed to sale said lands and tenements at public auction; and thereupon Robert Black bis for the same the sum of Ten & 00/100 ($10.00) Dollars which sum being the highest and best bid offered therefor, I then and there publicly struck off and sold said premises to him the said Robert Black for the sum aforesaid.
Sheriff's Fees $4.76

H. S. Roosa, Sheriff
E. Wood, Deputy

Appearance Docket - Ex. Docket

No. 14617 Page

ATTORNEYS	NAMES OF PARTIES	NATURE OF ACTION
Wm. J. Porter	Edgar Holycross County Trkasurer of Union County, Ohio vs Edward M. Miller or his unknown heirs	Foreclosure of Delinquent Land Tax.

Ret. Day

Ans. "

Reply "

Pleadings, Process, Etc.

Jan. 29. 1938 - Petition filed
" " " Motion "
" " " Certificate " 10.00
" " " Affidavit "
Jan. 31, 1938 - Entry Filed
Mar. 29. 1938 Proof of Pub. filed $2.07
Mar. 31, 1938 - Judgment Entry Filed
" " " - Precips Filed
April 1, 1938 - Order of Sale Issued
April 5, 1938 - Appraisement Filed
May 6, 1938 Proof of Pub Filed $1.10
May 11, 1938 - Order of Sale recalled filed
May 17, 1938 - Entry Filed Confirmation
May 21, 1938 - Cost Bill Filed Partial Payment $1
June 1, 1938 - Cost Bill Filed
June 27, 1938 - Proof of Pub Filed $2.10
June 29, 1938 Proof of Pub filed - $2.05

The State of Ohio, Union County

I hereby certify that I called an inquest of L. A. Michel, H. E. Conkright, and R. C. Kinkade, three disinterested freeholders, residents of Union County, Ohio, and administered to them an oath impartially to appraise the within described property upon actual view. Dated this 2nd day of April, 1938.

H. S. Roosa, Sheriff
By: E. Wood, Deputy.

COST BILL

	US	
5-21-38-6-1-38 -	31 20	19-11 15 2
CLERK	8	35
SHERIFF	5	26
WITNESSES		
JUDGMENT		
SUNDRIES	31	14
TOTAL	44	75

Journal 33 - Page 441
Record 68 - Page 137
Jan. Term - 1938
File Box 433

Sheriff's Return.

No. 14617. Sheriff's Office, Union County, Ohio.
May 10, 1938.

Received the writ hereto annexed on the 1st day of April, 1938, at 9:00 o'clock A. M. and in obedience to the command thereof on the 2nd day of April 1938 I called an inquest of L. A. Michel H. E. Conkright and R. C. Kinkade, three disinterested freeholders, reisdents of Union County, Ohio, and administered to them an oath impartially to appraise the within described property upon actual view. Now we, after actual view of said premises, and forthwith after such view, do find and estimate the real value in money of said premises to be as follows: Fifteen & 00/100 ($15.00) Dollars. I caused public notice to be given of the time and place of sale, for at least thirty days before the day of sale, by advertising in the Marysville Tribune, a newspaper published daily and of general circulation in said County, inserted in five consecutive numbers or once a week for five weeks before the day of the sale, each insertion on the same day of each week. And on the 7th day of May, 1938 at 1:00 o'clock P. M. at the door of the Court House in said County, the time andmplace mentioned in said advertisement, I exposed to sale said lands and tenements at public auction; and thereupon Arthur W. Galloway bid for the same the sum of Ten & 00/100 ($10.00) Dollars which sum being the highest and best bid offered therefor, I then and there publicly struck off and sold said premises to him, the said Arthur W. Galloway for the sum aforesaid.

Sheriff's Fees ... $4.76

H. S. Roosa, Sheriff
E. Wood, Deputy.

14618 No. Page **Appearance Docket - Ex. Docket**

The Johnson & Watson Co., Dayton, Ohio H-5429

ATTORNEYS	NAMES OF PARTIES	NATURE OF ACTION
Wm. J. Porter	Edgar Halycraft, County Treasurer of Union County, Ohio vs Ethel Dixon and Curtiss Dixon, and The Citizens Federal Savings & Loan Assn	Foreclosure of Delinquent Land Tax

Ret. Day
Ans. "
Reply "

Pleadings, Process, Etc.

Jan. 29. 1938. Petition filed
" .. .. Precipe "
.. .. .. Waiver "
The Citizens Fed. S. & L. Assn.
Jan. 29. 1938 Motion filed
" .. .. Certificate "
Jan 31, 1938 - Summons Issued
" " .. - Entry Filed
Feb. 3, 1938 - Summons retd filed
April 18. 1938 Entry filed
" .. .. Precipe filed
" " " Copy of Entry filed
April 19, 1938 - Order of Sale Issued
Apr. 21, 1938 - Appraisement Filed
May 16, 1938 - Order of Sale retd filed
May 21, 1938 - Proof of Pub. Filed $3.74
June 13, 1938 Precipe Filed
.. .. Alias Order of Sale Issued
June 15, 1938 - Appraisement Filed
July 14, 1938 - Order of Sale retd filed
July 19, 1938 - Proof of Pub. Filed $3.88
" 23, 1939 Cost Bill Filed
" 24. 1939 Entry filed
.. ..
.. ..
to Unc

Sheriff's Return.

The State of Ohio, Union County

Received this writ January 31, 1938, at 1 o'clock P. M. And on February 2, 1938, I served the within named Ethel Dixon, by personally handing to her a true and certified copy thereof with all the endorsements thereon. And on February 2, 1938, I served the within named Curtiss Dixon, by leaving for him at his usual place of residence, a true and certified copy thereof with all the endorsements thereon.

H. S. Roosa, Sheriff
By: E. Wood, Deputy

$3.56

The State of Ohio, Union County

I hereby certify that I called an inquest of W. C. Jacobs, C. S. Marriott, and D. E. Ogan, three disinterested freeholders, residents of Union County, Ohio, and administered to them an oath impartially to appraise the within described property upon actual view Dated this 20th day of April, 1938.

H. S. Roosa, Sheriff
By: E. Wood, Deputy

The State of Ohio, Union County

I hereby certify that I called an inquest of D. E. Ogan, C. B. Zuspan, and Ray Slemmons, three disinterested freeholders, residents of Union County, Ohio, and administered to them an oath impartially to appraise the within described property upon actual view. Dated this 18th day of June 1938.
H. S. Roosa Sheriff
By: E. Wood Deputy
($900.00 app.)

SHERIFF'S RETURN

Sheriff's Office, Union County, Ohio.
May 16, 1938.

Received the writ hereto annexed on the 19th day of April, 1938, A. M. and in obedience to the command thereof on the 20th day of April called an inquest of W. C. Jacobs, C. S. Marriott and D. E. Ogan, three freeholders, residents of Union County, Ohio, and administered to them impartially to appraise the within described property upon actual view after actual view of said premises, and forthwith after such view, do estimate the real value in money of said premises to be as follows:

One Thousand & 00/100 ($1000.00) Dollars.

I caused public notice to be given of the time and place of sale least thirty days before the day of sale, by advertising in the Richwood a newspaper published weekly and of general circulation in said County in five consecutive numbers or once a week for five weeks before the sale, each insertion on the same day of each week.

This property not to be sold Saturday May 21, 1938.

I hereby return this order of sale by order of Plaintiff's Attorney.

H. S. Roosa, Sheriff
By E. Wood, Deputy

$6.36

No. 14618 Sheriff's Return. ORDER OF SALE

Received the writ hereto annexed on the 19th day of April, 1938 at 1 o'clock P. M. and in obedience to the command thereof on the 13th day of June 1938 I called an inquest of D. E. Ogan, C. B. Zuspan and Ray Slemmons, three disinterested freeholders, residents of Union County, and administered to them an oath impartially to appraise the within described property upon actual view. Now we, after actual view of said premises, and forthwith after such view, do find and estimate the real value in money of said premises to be as follows: Nine Hundred & 00/100 Dollars. I caused public notice to be given of the time and place of sale, for at least thirty days before the day of sale, by advertising in the Richwood Gazette, a newspaper published weekly and of general circulation in said County, inserted in five consecutive numbers or once a week for five weeks before the day of the sale, each insertion on the same day of each week. I hereby return this order of sale this 14th day of July 1938 by order of plaintiff's attorney. Arrangements made to take care of taxes and costs. No Sale.

Sheriff's Office, Union County, Ohio.
July 14, 1938.

Sheriff's Fees $6.36.

H. S. Roosa, Sheriff
E. Wood, Deputy.

10-2

Jow
Ref

Appearance Docket - Ex. Docket No. Page

ATTORNEYS	NAMES OF PARTIES	NATURE OF ACTION
Wm. J. Porter	Edgar Holycross County Treasurer of Union County, Ohio.	Foreclosure of Delinquent Land Tax.
		Pleadings, Process, Etc.
	vs	Jan. 29. 1938 - Petition filed
		" " " Precipe "
		" " " Motion "
Ret. Day	Max Amrine,	" " - Certificate " - 10 cc
Ans. "	Hallie Amrine,	" "
Reply "	Henry Amrine, a minor, Phyllis Amrine a minor, Paul Amrine, a minor and Theodore Amrine, a minor, C. J. Rausch, David Phelps and John Thiergartner. The Madison National Bank	Jan. 31, 1938 - Summons Issued " " " - Entry Filed Feb. 3, 1938 - Summons retd filed Feb. 8, 1938 - Cross Petition Filed (Daird Phelps) Feb. 8, 1938 - Cross Petition Filed (C. J. Rausch) Feb. 25, 1938 - Motion Filed " " " - Entry Filed " " " - Motion Filed Mar. 7. 1938 - Entry Filed March 7, 1938 - Answer & Cross Pet. filed. Max Amrine & Hallie Amrine March 7, 1938 - Application Filed " " " - Entry Filed " " " - Ans of Guardin ad litem Filed March 7, 1938 - Motion Filed " " " - Entry Filed " " " - Cross-Petition Filed Mar. 11. 1938 - Entry filed " " " Precipe filed " " " Order to Appraisers issued " " " " " " filed, " " " Oath & Report of Appraisers filed. Mar. 12, 1938 - Entry Filed " " " - Application for Private Sale Filed " " " - Entry Filed " " " - Precipe Filed " " " - Order of Private Sale Issued " " " - Order of Private Sale retd filed " " " - Report of " " Filed Mar. 16. 1938 - Entry filed - Confirmation Mar. 22, 1938 - Cost Bill Filed

Sheriff's Office
Union County, Ohio.
Received this writ January 31, 1938, at 1 o'clock P. M. And on February 2, 1938, I served the within named Max Amrine, and Max Amrine as father of minors, Henry, Paul, Phylis and Theodore Amrine by personally handing to him a true and certified copy thereof with all the endorsements thereon. And on February 2nd 1938, I served the within named Hallie Amrine, C. J. Rausch, John Thiergartner, Daird Phelps, and minors, Henry Amrine, Paul Amrine Phylis Amrine and Theodore Amrine, by leaving for each of them at their usual place of residence, a true and certified Copy Thereof with all the endorsements thereon.

H. S. Roosa, Sheriff.
By: E. Wood, Deputy

$4.92

Journal 33 - Pg 428
Record 67 - Pg 554
May Term - 1938
File Box 433

COST BILL

DATE	CASH R	
3-22-38	20	124
CLERK	23	40
SHERIFF	4	92
WITNESSES		
JUDGMENT		
SUNDRIES	21	00
TOTAL	49	32

No. 14618

ORDER OF SALE

Sheriff's Return.

Received the writ hereto annexed on the 13th day of June 1938 at 1 o'clock P. M. and in obedience to the command thereof on the 13th day of June, 1938 I called an inquest of D. E. Ogan, C. B. Zuspan and Ray Slemmons, three di-

Sheriff's Office, Union County, Ohio.
July 14, 1938.

14618 No. Page **Appearance Docket - Ex. Docket**

The Johnson & Watson Co., Dayton, Ohio H-5429

ATTORNEYS	NAMES OF PARTIES	NATURE OF ACTION
Wm. J. Porter	Edgar Holycross, County Treasurer of Union County, Ohio vs Ethel Dixon and Curtiss Dixon, and The Citizens Federal Savings & Loan Assn	Foreclosure of Delinquent Land Tax
Ret. Day Ans. " Reply "		Pleadings, Process, Etc.

Jan. 29. 1938 Petition filed
" .. .. Precipe ..
.. .. .. Waiver ..
The Citizens Fed. S. & L. Assn.
Jan. 29. 1938 Motion filed
" .. .. Certificate ..
Jan 31, 1938 - Summons Issued
" " .. - Entry Filed
Feb. 3, 1938 - Summons retd filed
April 18. 1938 Entry filed
" .. .. Precipe filed
" " " Copy of Entry filed
April 19, 1938 - Order of Sale Issued
Apr. 21, 1938 - Appraisement Filed
May 16, 1938 - Order of Sale retd filed
May 21, 1938 - Proof of Pub. Filed $3.74
June 13, 1938 Precipe Filed
. .. . Alias Order of Sale Issued
June 15, 1938 - Appraisement Filed
July 14, 1938 - Order of Sale retd filed
July 19, 1938 - Proof of Pub. Filed $3.88
Oct 23, 1939 Cost Bill filed
" 24. 1939 Entry filed
. .. .. Copy .. ..
" .. .. Copy of Entry issued to Union Co. Treas.

Sheriff's Return

The State of Ohio, Union County

Received this writ January 31, 1938, at 1 o'clock P. M. And on February 2, 1938, I served the within named Ethel Dixon, by personally handing to her a true and certified copy thereof with all the endorsement thereon. And on February 2, 1938, I served the within named Curtiss Dixon, by leaving for him at his usual place of residence, a true and certified copy thereof with all the endorsements thereon.

H. S. Roosa, Sheriff
By: E. Wood, Deputy

$3.56

The State of Ohio, Union County

I hereby certify that I called an inquest of W. C. Jacobs, C. S. Marriott, and D. E. Ogan, three disinterested freeholders, residents of Union County, Ohio, and administered to them an oath impartially to appraise the within described property upon actual view Dated this 20th day of April, 1938.

H. S. Roosa, Sheriff
By: E. Wood, Deputy

The State of Ohio, Union County

I hereby certify that I called an inquest of D. E. Ogan, C. B. Logan, and Ray Slemmons three disinterested freeholders, residents of Union County Ohio, and administered to them an oath impartially to appraise the within described property upon actual view. Dated this 18th day of June 1938.

H. S. Roosa Sheriff.
By: E. Wood Deputy.

($900.00 app.)

COST BILL

DATE		
10-23-39	22	93-101
CLERK	12	40
SHERIFF	16	28
	34	62
	63	30 ✓

Journal 33 - Page 458
Record 69 - Page 449
Sept. Term - 1939

SHERIFF'S RETURN

Sheriff's Office, Union County, Ohio.
May 16, 1938.

Received the writ hereto annexed on the 19th day of April, 1938, at 9 o'clock A. M. and in obedience to the command thereof on the 20th day of April, 1938, I called an inquest of W. C. Jacobs, C. S. Marriott and D. E. Ogan, three disintereste freeholders, residents of Union County, Ohio, and administered to them an oath impartially to appraise the within described property upon actual view. Now we after actual view of said premises, and forthwith after such view, do find and estimate the real value in money of said premises to be as follows:

One Thousand & 00/100 ($1000.00) Dollars.

I caused public notice to be given of the time and place of sale, for at least thirty days before the day of sale, by advertising in the Richwood Gazette a newspaper published weekly and of general circulation in said County, inserted in five consecutive numbers or once a week for five weeks before the day of the sale, each insertion on the same day of each week.

This property not to be sold Saturday May 21, 1938.

I hereby return this order of sale by order of Plaintiff's Attorney.

$6.36

H. S. Roosa, Sheriff.
By E. Wood, Deputy Sheriff

14620 No. Page Appearance Docket - Ex. Docket

The Johnson & Watson Co., Dayton, Ohio H-5429

ATTORNEYS	NAMES OF PARTIES	NATURE OF ACTION
Wm. J Porter	Edgar Halycraft County Treasurer of Union County. Ohio Vs Max Amrine, Hallie Amrine, Henry Amrine, a minor, Phyllis Amrine, a minor, Paul Amrine, a minor, and Theodore Amrine, a minor and C. J. Rausch, David Phelps, and John Thiergartner.	Foreclosure of Delinquent Land Tax

Ret. Day
Ans. "
Reply "

Pleadings, Process, Etc.

Jan. 29. 1938 Petition filed
" " " Precipe "
" " " Motion "
" " " Artificate " Vs. "
Jan. 31, 1938 - Summons Issued
" " " - Entry Filed
Feb. 3, 1938 - Summons retd filed
Feb. 8, 1938 - Cross Petition Filed (David Phelps)
Feb. 8, 1938 - Cross Petition Filed (C. J. Rausch)
Feb. 8, 1938 - Cross Petition Filed (John Thiergartner)
Feb. 25, 1938 - Motion Filed
" " " - Entry Filed
" " " - Entry Filed
mar. 22, 1938 - Cost Bill Filed

Sheriff's Return,
The State of Ohio, Union County
Received this writ January 31, 1938, at 1 o'clock P. M. And on Feb. 2, 1938, I served the within named Max Amrine, and Max Amrine as father of minors, Henry, Paul, Phylis and Theodore Amrine by personally handing to him a true and certified copy thereof with all the endorsements thereon And on February 2nd, 1938, I served the within named Hallie Amrine, C. J. Rausch, John Thiergartner, David Phelps and minors Henry Amrine, Paul Amrine, Phylis Amrine and Theodore Amrine, by leaving for each of them at their usual place of residence, a true and certified copy thereof with all the endorsements thereon.

H. S. Roosa, Sheriff
By: E. Wood, Deputy.

#H. 92

COST BILL

DATE	CASH BOOK	
3-22-38	20	124
CLERK	9	35
SHERIFF	4	92
WITNESSES		
JUDGMENT		
SUNDRIES	10	00
TOTAL	24	27

Journal 33 - Pg 417
Record 67 - Pg 566
Jan. Term - 1938
File Box 433

Appearance Docket - Ex. Docket

No. 14621 Page

ATTORNEYS	NAMES OF PARTIES	NATURE OF ACTION
Wm. J Porter	Edgar Holycross County Treasurer of Union County, Ohio VS Max Amrine, Hallie Amrine, Henry Amrine, minor, Phylis Amrine a minor Paul Amrine, a minor and Theodore. a minor, and C. J. Rausch, David Phelps and John Thiergartner	Foreclosure of Delinquent Land Tax.

Ret. Day
Ans. "
Reply "

Pleadings, Process, Etc.

Jan. 29. 1938 - Petition filed
" " - Precipe "
" " - Motion "
" " " Certificate " $10.00
Jan. 31, 1938 - Summons Issued
" " - Entry Filed
Feb. 3, 1938 - Summons retd filed
Feb. 8, 1938 - Cross petition Filed (David Phelps)
Feb. 8, 1938 - Cross-Petition Filed (C. J. Rausch)
Feb. 8, 1938 - Cross Petition Filed (John Thiergartner)
Feb. 25, 1938 - Motion Filed
" " " - Entry Filed
" " " - Entry Filed.
Mar. 22, 1938 - Cost Bill Filed

Sheriff's Return.

The State of Ohio, Union County.

Received this writ January 31, 1938, at 1 o'clock P. M. And on Feb. 2, 1938, I served the within named Max Amrine, and max Amrine as father of minors, Henry, Paul, Phylis and Theodore Amrine by personally handing to him a true and certified copy thereof with all the endorsements thereon. And on Feb. 2, 1938, I served the within named Hallie Amrine, C. J. Rausch, John Thiergartner, David Phelps, and minors, Henry Amrine, Paul Amrine, Phylis Amrine, and Theodore Amrine by leaving for each of them at their usual place of residence, a true and certified copy thereof with all the endorsements thereon.

$4.92

H. S. Roosa, Sheriff
By: E. Wood, Deputy

COST BILL

DATE	CASH BOOK	
3-22-38	20	124
CLERK	9	05
SHERIFF	4	92
WITNESS		
JUDGMENT		
SUNDRIES	10	00
TOTAL	23	97 V

Journal 93 - Pg 417.
Record 67 - Pg 571
Jan. Term 1938
File Box 433

14622

No. Page Appearance Docket - Ex. Docket

The Johnson & Watson Co., Dayton, Ohio H-5429

ATTORNEYS	NAMES OF PARTIES	NATURE OF ACTION	J.
Hooper & Sanders	The Citizens Federal Savings and Loan Association of Marysville	Foreclosure - Amt. claimed $1171.85 with 6% int. from Jan. 29. 1938 & Costs	
		Pleadings, Process, Etc.	
	vs	Jan. 29. 1938 - Petition filed	
	Julia E. Anderson	" " " Precipe "	
		Jan. 31, 1938 - Summons Issued	
Ret. Day	and Rollin T. Anderson	Feb. 5, 1938 - Summons reld & filed	
Ans. "	her husband	Mar. 12. 1938 Entry filed.	
Reply "		" " " Precipe filed	
		Mar. 14, 1938 - Order of Sale Issued.	
		Mar. 16. 1938 appraisement filed.	
		April 16, 1938 - Proof of Pub. filed $15.90	
		April 18, 1938 - Order of Sale reld & filed	
		Apr. 29. 1938 Cost Bill filed.	
		May 3, 1938 Entry filed (Distribution)	
		July 19, 1938 - Mtdg release reld & filed	

Sheriff's Return.

The State of Ohio, Richland County

Received this writ Feb. 1, 1938, at 5 o'clock a. m. And on February 2, 1938, I served the within named Julia E. Anderson by personally handing to her a true and certified copy thereof with all the endorsements thereon. And on February 2, 1938, I served the within named Rollin T. Anderson, by leaving for him at his usual place of residence, a true and certified copy thereof with all the endorsements thereon.

E. P. Long, Sheriff
By: Lena Longberry, Deputy

$1.65

Journal 33 - Page 429
Record 68 - Page 49
January Term - 1938
File Box 433

The State of Ohio, Union County

I hereby certify that I called an inquest of Charles D. Webb, Sewell Watts, and Clarence N. Brown, three disinterested freeholders, residents of Union County, Ohio, and administered to them an oath impartially to appraise the within described property upon actual view. Dated this 15th day of March, 1938.

H. S. Roosa, Sheriff
By: E. Wood, Deputy

($1000.00 app)

COST BILL		
DATE		
4-29-38	20	139
CLERK	8	65
SHERIFF	5	56
WITNESSES		
JUDGMENT		
SUNDRIES	26	05
TOTAL	40	26 ✓

Sheriff's Return.

The State of Ohio, Union County.

I received this Order of Sale in the 14th. day of March, 1938, at 3 o'clock P. M. and in obedience to its command I did, on the 15th. day of March 1938, summon Charles D. Webb, Sewell Watts and Clarence N. Brown, three disinterested freeholders, residents of said County, who were by me duly sworn to impartially appraise the lands and tenements therein described, upon actual view; and afterward, on the 15th. day of March 1938, said appraisers returned to me, under their hands, that they did upon actual view of the premises, estimate and appraise the real value in money of the same at One Thousand & 00/100 Dollars. A certified copy of said appraisal I forthwith deposited in the office of the Clerk of the Court of Common Pleas of said County. And on the 16th day of March 1938, I caused to be advertised in the Marysville Tribune (a newspaper printed and published and of general circulation in Union County,) said lands and tenements to be sold at public sale, at the door of the Court House of said County, and on the 6th. day of April 1938, at 1 o'clock P. M. of said day. And having advertised the said lands and tenements for more than thirty days previous to the day of sale, to-wit: five consecutive weeks, on the same day of the week in each week, and in pursuance of said notice I did on said 16th day of April 1938, at the time and place above mentioned, proceed to offer said lands and tenements at public sale, at the door of the Court House and then and there came The Citizens Federal Savings & Loan Association who bid for the same the sum of Eight Hundred and Eighty & 00/100 Dollars; and said sum being more than two-thirds of the appraised value thereof, and said The Citizens Federal Savings & Loan Association being the highest and best bidder thereform I then and there publicly sold and struck off said lands and tenements to it for said sum of $880.00----- Dollars.

Sheriff's Fees $5.56

H. S. Roosa, Sheriff.
E. Wood, Deputy.

14623

ATTORNEYS	NAMES OF PARTIES	NATURE OF ACTION
Clifton L. Caryl	C. A. Garee vs Grace Moffert.	Cognovit Judgment. Amt. claimed $15.00 with 6% Int. from Feb. 1. 1938 & costs

Pleadings, Process, Etc.

Feb. 1. 1938 - Petition filed
" " " Answer "
" " " Entry "
Feb. 1, 1938 - Precipe Filed
Feb 3, 1938 - Execution Issued
Apr. 1, 1938 - Appraisal Filed
" " " - Execution retd filed
April 16 1938 Cost Bill filed

Ret. Day
Ans. "
Reply "

Received of C. A. Garee, Feb. 1. 1938.
$5.00 Deposit
Beryl Morris, clk

$5.00 Deposit applied

COST BILL		
DATE		
1031-41	24	147
CLERK	5	65
SHERIFF	5	62
WITNESSES		
JUDGMENT		
SUNDRIES		
	2	00
TOTAL	13	27

Ex. Doc. 40 - Page 198
Journal 33 - Page 400
Record 68 - Page 472
Jan. Term - 1938
Fitz Box 433

14624

No. Page **Appearance Docket - Ex. Docket**

The Johnson & Watson Co., Dayton, Ohio H-5429

ATTORNEYS	NAMES OF PARTIES	NATURE OF ACTION
Hooper, Sanders & Harper	Ralla Belt	"Action to enforce a lien upon real estate"
	vs	Pleadings, Process, Etc.
	Charles Bullock, Clara Piccozzi, Marzenia Armstrong, Corda Sayton and Edward Reinhart.	Feb. 4. 1938 - Petition filed " " " Affidavit " " " " Precipe " " " " - Summons Issued (Union) " " " Summons Issued (Franklin) Feb. 9, 1938 - Summons reld filed Feb. 14, 1938 - " " " (Franklin) Feb. 16. 1938 - 2 papers mailed. April 7. 1938 - Cross petition of Deft. Edward Reinhardt filed " " - copy of " filed April 7. 1938 - Entry filed. " " " Copy of Entry filed May 2, 1938 - Precipe Filed " " " - Order of Sale Issued May 5, 1938 - Appraisement Filed June 6, 1938 - Order of Sale reld filed $.50 June 8, 1938 - Proof of Pub. Fild $2.5 June 17, 1938 - Proof of Pub. Filed $3.20 Journal June 18, 1938 Entry filed June, 18, 1938 - Cost Bill Filed
Ret. Day Ans. " Reply "		

Sheriff's Return.

The State of Ohio, Union County

Received this writ February 4, 1938, at 3 o'clock P. M. And on February 7, 1938, After due and diligent search I was unable to locate the within named Edward Reinhardt within my bailiwick

H. S. Roosa, Sheriff

$4.96 By: E. Wood, Deputy

Sheriff's Return.

The State of Ohio, Franklin County.

Received this writ February 5, 1938, at 9 o'clock a. m. And on February 7, 1938 I served the within named Marzenia Armstrong by personally handing to her a true and certified copy thereof with all the endorsements thereon

Jacob E. Sandusky, Sh

$2.18 J. P. Myers, Deputy

The State of Ohio, Union County

I herby certify that I called inquest of R. C. Kinkade, Clarence Brown and H. E. Conkright, three dis freeholders, residents of Union County Ohio, and administered to them an oa impartially to appraise the within described property upon actual v

Dated this 4th day of May, 1938.

H. S. Roosa, Sheriff

By: E. Wood, Dep

No. 14624. Sheriff's Return.

The State of Ohio Union County.

I received this Order of Sale on the 3rd day of May 1938, at 9 o'clock A. M. and in obedience to its command and I did, on the 4th day of May, 1938, summon R. C. Kinkade, H. E. Conkright and Clarence N. Brown, three disinterested free-holders, residents of said County, who were by me duly sworn to impartially appraise the lands and tenements therein described, upon actual view; and afterward, on the 4th day of May, 1938, said appraisers returned to me, under their hands, that they did upon actual view of the premises, estimate and appraise the real value in money of the same at Four Hundred & 00/100 Dollars. A certified copy of said appraisal I forthwith deposited in the office of the Clerk of the Court of Common Pleas of said County. And on the 5th day of May 1938, I caused to be advertised in the Marysville Tribune (a newspaper printed and published and of general circulation in Union County) said lands and tenements to be sold at public sale, at the door of the Court House of said County, on the 4th day of June 1938, at 1 o'clock P. M. of said day. And having advertised the said lands and tenements for more than thirty days previous to the day of sale, to-wit: five consecutive weeks, on the same day of the week in each week, and in pursuance of said notice I did on said 4th day of June 1938, at the time and place above mentioned, proceed to offer said lands and tenements at public sale, at the door of the Court House and then and there came Dr. Edward Reinert who bid for the same the sum of Five Hundred & 00/100 Dollars; and said sum being more than two-thirds of the appraised value thereof, and said Dr. Edward Reinert being the highest and best bidder therefor, I then and there publicly sold and struck off said lands and tenements to him for said sum of ---$500.00--- Dollars.

Sheriff's Fees, $4.80

H. S. Roosa, Sheriff

E. Wood, Deputy.

Appearance Docket - Ex. Docket

No. 14625 Page

ATTORNEYS	NAMES OF PARTIES	NATURE OF ACTION
Clifton L. Caryl, Chas. N. Bradley	Frank Richter, and Lillian Richter, vs. Walter Howard, Theresa Howard, and Bernice Rice	To have codicil set aside

#11. 80/100 - P.F. - 12/24/41 C.B. 20-37

Ret. Day

Ans. "

Reply "

Pleadings, Process, Etc.

February 8, 1938 - Petition Filed
Feb. 9. 1938 - Waiver filed
Walter Howard
Teresa Howard
Bernice Rice
Feb. 10. 1938 - Entry filed
Mar. 8. 1938 Precipe filed
" " " - Subpena, Mailed (D.T.
Lillian Richter
" " " - Subpena, Mailed (D.T.)
Frank Richter
Mar. 9. 1938 - Motion filed
Mar. 12. 1938 Precipe filed.
" " " Subpena Issued (9)
Mar 12, " Bond for Costs. filed.
Mar. 12, 1938. Entry Filed
Mar. 14, 1938. Precipe Filed
" " " - Subpena Issued (1)
" " " - Verdict Filed
Mar. 15, 1938. Subpena reld filed
" " " Subpena reld filed
Dec 11, 1941 Entry filed
" 24 " Cost Bill paid & filed

Return of Service

I received this writ on the 12th day of March, 1938, at 11:00 o'clock A. M., and return this writ by order of defendants attorneys. One served. Judge Hazen. P.

H. S. Roosa, Sheriff
By: E. Wood, Deputy

$.25

Return of Service

I received this writ on the 14th day of March, 1938, at 3:00 o'clock P. M. No service.

H. S. Roosa, Sheriff
By: E. Wood, Deputy

COST BILL

DATE		
12-24-41	25	37
CLERK	10	55
SHERIFF		25
WITNESSES		
JUDGMENT	1	00
SUNDRIES		
TOTAL	11	80

Journal 34 Page 483
Record No. 21 Page 181
Sept Term 1941
File Box 433

No. 14624.

Sheriff's Return.

The State of Ohio Union County.

I received this Order of Sale on the 3rd day of May 1938, at 9 o'clock A. M. and in obedience to its command I did, on the 4th day of May, 1938, summon R. C. Kinkade, H. E. Conkright and Clarence N. Brown, three disinterested who were by me duly sworn to impartially

14624 No. Page

Appearance Docket - Ex. Docket

The Johnson & Watson Co., Dayton, Ohio H-5429

ATTORNEYS	NAMES OF PARTIES	NATURE OF ACTION
Hooper, Sanders & Harper	Ralla Belt	"Action to enforce a lien upon real estate"
	Vs	Pleadings, Process, Etc.
	Charles Bullock, Clara Piccozzi, Marzenia Armstrong, Corda Sexton and Edward Reinhart.	Feb. 4. 1938 - Petition filed " " " Affidavit " " " " Precipe " " " " - Summons Issued (Union) " " " Summons Issued (Franklin) Feb. 9, 1938 - Summons retd filed (Union) Feb. 14, 1938 - " " " (Franklin) Feb. 16. 1938 - 2 papers mailed. April 7. 1938 - Cross petition of Defts. Edward Reinhardt filed. " " " Copy Entry filed. April 7. 1938 - Entry filed. " " " Copy Entry filed May 2, 1938 - Precipe Filed " " " - Order of Sale Issued May 5, 1938 - Appraisement Filed June 6, 1938 - Order of Sale retd filed $.50 June 8, 1938 - Proof of Pub. Filed $2.5 June 17, 1938 - Proof of Pub. Filed #32.20 Journal June 18, 1938 Entry filed June, 18, 1938 - Cost Bill Filed

Ret. Day

Ans. "

Reply "

Sheriff's Return.

The State of Ohio, Union County

Received this writ February 4, 1938, at 3 o'clock P. M. And on February 7, 1938, After due and diligent search I was unable to locate the within named Edward Reinhardt within my bailiwick

H. S. Roosa, Sheriff

$4.96 By: E. Wood, Deputy

Sheriff's Return

The State of Ohio, Franklin County.

Received this writ February 5, 1938, at 9 o'clock a. m. And on February 7, 1938 I served the within named Marzenia Armstrong by personally handing to her a true and certified copy thereof with all the endorsements thereon

Jacob E. Sandusky, Sheriff

$2.18 J. P. Myers, Deputy.

The State of Ohio, Union County

I herby certify that I called an inquest of R. C. Kinkade, Clarence N. Brown and W. E. Conkright, three disinterested freeholders, residents of Union County, Ohio, and administered to them an oath impartially to appraise the within described property upon actual view Dated this 4th day of May, 1938.

H. S Roosa, Sheriff

By: E. wood, Deputy

COST BILL

DATE		
6-18-38	21	17
CLERK	11	40
SHERIFF	12	26
WITNESSES		
JUDGMENT		
SUNDRIES	35	68
TOTAL	59	34

Journal 33 - Pg 446
Record 68 - Pg 92
Jan. Term - 1938
File Box 433

14626

No. Page Appearance Docket - Ex. Docket

The Johnson & Watson Co., Dayton, Ohio H-5429

ATTORNEYS	NAMES OF PARTIES	NATURE OF ACTION
Milo L. Myers	Lucile Lucas, vs. Fred C. Calloway	action for an accounting, equitable relief and for a judgment for amount due on accounting

Pleadings, Process, Etc.

February 9, 1938- Petition Filed
" " " - Precipe Filed
" " " - Summons Issued
Feb. 16, 1938- Answer Filed
Feb. 15, 1938- Summons retd filed
April 9, 1938- Reply Filed
April 18. 1938 Decision filed
" " " Stenog. fee filed 6.81
" " " Stenog. Certificate issued
" " " Entry filed
" " " Copy of Entry filed
" 28, " Cost Bill Filed

Ret. Day
Ans. "
Reply "

Sheriff's Return.

The State of Ohio, Union County.

Received this writ February 9, 1938, at 4 o'clock P. M. And on February 10th, 1938, I served the within named Fred Callaway, by leaving for him at his usual place of residence, a true and certified copy thereof with all the endorsements thereon.

H. S. Rowsa, Sheriff
By: E. Wood, Deputy

$.75

COST BILL

DATE		
4-28-38	20	1 38
CLERK	7	05
SHERIFF		75
WITNESSES		
JUDGMENT		
SUNDRIES	6	81
TOTAL	14	61

Journal 33- Pg 458
Record 68- Pg 46
Jan. Term -1938
File Box 434

Appearance Docket - Ex. Docket

No. 14627 Page

ATTORNEYS	NAMES OF PARTIES	NATURE OF ACTION
Courman, Adams, & Adams. Clifton L. Caryl	Isabella E. Althen vs. Fred Shipley	action for damages account personal injuries - amt. prayed for $2000.00

Ret. Day
Ans. "
Reply "

Pleadings, Process, Etc.

February 11, 1938 - Petition Filed
" " " - Precipe Filed
" " " - Summons Issued
Feb. 14, 1938 - Summons retd filed
April 16 1938 - Answer filed
" " " Copy of Answer filed
April 18, 1938 Motion filed
" " " Copy of Motion filed
April 30, 1938 - Reply Filed
" " " Copy of Reply Filed
May 2, 1938 - Precipe Filed
May 2 " Entry Filed
" " " - Subpena Issued (2)
" " " - Subpena Issued (Champaign)
" " " Precipe filed
" " " - Subpena Issued (1)
" " " Subpena Issued (Franklin)
May 3, 1938 - Subpena Issued (Franklin)
May 5, 1938 " retd filed (Champaign)
May 10, 1938 " " " (Union)
" " " " " " (Union)
" " " " " " (Franklin)
May 14, 1938 " " " (Franklin)
May 19, 1938 - Deposition filed - $19.73
Armstrong & Okey, Court House, Cold
May 24, 1938 - Cost Bill Filed.
Aug. 12, 1938 - Entry Filed

Fees guaranteed by Clifton L. Caryl.

Sheriff's Return
The State of Ohio, Union County.
Received this writ Feb. 11, 1938, at 2 o'clock P. M. And on February 12, 1938, I served the within named Fred Shipley by leaving for him at his usual place of residence, a true and certified copy thereof with all the endorsements thereon
H. S. Roosa, Sheriff
$2.75 By: E. Wood, Deputy

Return of Service
I received this writ on the 3rd day of May, 1938, at 10 o'clock a. m., and served the persons named therein, against whose names is indicated the manner of service
Jay H. McKeever, Sheriff
$4.41 By Harry Hess, Deputy

Return of Service
I received this writ on the 3rd day of May, 1938, at 9 o'clock a. m., and served the persons named therein, against whose names is indicated the manner of service Dr. Clayton McPeek, Dr. Henry H. Schwargell.
Jacob E. Sandusky, Sheriff
$1.33 By: E. W. Sarber, Deputy

Return of Service
I received this writ on the 2nd day of May, 1938, at 10:00 o'clock m., and served the persons named therein, against whose names is indicated the manner of service
N. S. Roosa, Sheriff
$2.28 E. Wood, Deputy

Return of Service
I received this writ on the 2nd day of May, 1938, at 10:00 o'clock a. m., and served the persons named Therein against Whose names is indicated the manner of service Dr. K. W. Keever P.
N. S. Roosa, Sheriff
$2.81 By: E. Wood, Deputy

COST BILL

DATE			
5/24/38		30	153
CLERK		20	155
SHERIFF		7	15
WITNESSES		8	84
JUDGMENT		11	50
SUNDRIES		32	95
TOTAL		58	44 ✓

Journal 33-Pg 529
May Term - 1938
File Box 434

Return of Service
I received this writ on the 4th day of May, 1938, at 9 o'clock a. m., and served the persons named therein, against whose names is indicated the manner of service B. F. Wilson.
Jacob E. Sandusky Sheriff
$1.48 By: D. L. Hurd, Deputy

14628

No. Page Appearance Docket - Ex. Docket

The Johnson & Watson Co., Dayton, Ohio H-5429

ATTORNEYS	NAMES OF PARTIES	NATURE OF ACTION
Courman, Adams & Adams Clifton L. Caryl	Evelyn J. Reelle vs Fred Shipely	action for damages account personal injuries - amt. prayed for $ 85-00. Pleadings, Process, Etc.

Ret. Day
Ans. "
Reply "

February 11, 1938 - Petition Filed
" " " Precipe Filed
" " " - Summons Issued
February 14, 1938 - Summons retd filed
Mar. 12. 1938 Answer filed.
April 18. 1938 - motion filed
" " " Copy " "
April 30, 1938 - Reply Filed
" " " Copy of Reply Filed
May 2. 1938 Entry filed $ 16.53
May 19. 1938 - Deposition filed.
Armstrong & Okey - Court House. Col. O.
May 24, 1938 - Cost Bill Filed.
Aug. 12, 1938 - Entry Filed

Fees guaranteed by clifton L. caryl

Sheriffs Return.

The State of Ohio, Union County

Received this writ February 11, 1938, at 2 o'clock P. M. And on February 12, 1938, I served the within named Fred Shipley by leaving for him at his usual place of residence, a true and certified copy thereof with all the endorsements thereon

H. S. Roosa, Sheriff
By: E. Wood, Deputy

$ 2.75

COST BILL

DATE		A
5-24-38	36 20	153- 155-
CLERK	4	40
SHERIFF	2	75
WITNESSES		
JUDGMENT		
SUNDRIES	16	53
TOTAL	23	68

Journal 33 - Pg 530
May Term, 1938
File Box 434

Appearance Docket - Ex. Docket No. Page

ATTORNEYS	NAMES OF PARTIES	NATURE OF ACTION
Cowman, Adams & Adams, Clifton L. Caryl	Richard Peelle vs. Fred Shipely	action for damages for loss of services & property damage amt Claimed $1600.00

Ret. Day
Ans. "
Reply "

Pleadings, Process, Etc.

February 11, 1938 - Petition Filed
" " " - Precipe Filed
" " " - Summons Issued
February 14, 1938 - Summons retd. filed
April 16, 1938 Answer filed
" " " Copy Answer filed
April 18, 1938 motion filed
" " " Copy Motion filed.
April 30, 1938 - Reply Filed
" " " - Copy of Reply Filed
May 2, 1938 Entry filed
May 24, 1938 - Cost Bill Filed.
Aug. 12, 1938 Entry Filed

Fees guaranteed by Clifton L Caryl
Sheriff's Return
The State of Ohio, Union County
Received this writ February 11, 1938, at 2 o'clock P. M. And on February 12, 1938, I served the within named Fred Shipley by leaving for him at his usual place of residence, a true and certified copy thereof with all the endorsements thereon
N. S. Roosa, Sheriff
By: E. Wood, Deputy.
$ 2.75

COST BILL

DATE		
5/24/38		
CLERK	20	15 3
SHERIFF	4	30
WITNESSES	2	75
JUDGMENT		
SUNDRIES		
TOTAL	7	05 ✓

Journal 33 - Page 530
May Term. 1938
File Box 434

14630 No. Page

Appearance Docket - Ex. Docket

The Johnson & Watson Co., Dayton, Ohio H-5429

ATTORNEYS	NAMES OF PARTIES	NATURE OF ACTION
Hoopes, Sanders, & Hoopes	The Ohio Grain Co-operative Association, Inc. vs. Mary J. Henderson, C. O. Henderson, Otterbein College and W. T. Joseph	action to marshall liens and for equitable relief

Ret. Day
Ans. "
Reply "

Pleadings, Process, Etc.

Feb. 14, 1938 - Petition Filed
" " " - Precipe Filed (Franklin)
" " " - Summons Issued (union)
" " " " " "
Feb. 15, 1938 - Entry Filed
" " " - Summons retd filed
Mar. 5, 1938 - " " " (Franklin)
Feb. 15, 1938 - Cost Bill filed.

Maysville Ohio
Feb 15 1938
Judgment Settled in full & released Execution released & dismissed.
Case dismissed
The Ohio Grain Co-operative Association
by Hoopes Sanders & Hoopes
Attorneys Hoopes Sanders

Sheriffs' Return.
The State of Ohio, Union County.
Received this writ February 14, 1938, at 3 o'clock P. M. And on February 15, 1938, I served the within named Mary J. Henderson and C. O. Henderson, by personally handing to each of them a true and certified copy thereof with all the endorsements thereon.
$2.00
H. S. Roosa, Sheriff
By: E. Wood, Deputy

Sheriffs' Return.
The State of Ohio, Franklin County.
Received this writ Feb. 15, 1938, at 9 o'clock a. m. And on February 28, 1938, this writ returned by Order of Plaintiffs attorney.
$1.03
Jacob E. Sandusky, Sheriff
By. A. B. Walker, Deputy.

COST BILL

DATE	CASH BOOK	
2-15-38	20	111
CLERK	4	30
SHERIFF	2	00
WITNESSES		
JUDGMENT		
SUNDRIES	1	03
TOTAL	7	33 ✓

Journal 33 - Pg 413
Jan. Term - 1938
File Box 434

Appearance Docket - Ex. Docket No. 14631 Page

ATTORNEYS	NAMES OF PARTIES	NATURE OF ACTION
Mils L. Myers.	H. N. Lattimer vs. E. T. Lamme and Irene Lamme	cognovit judgment. amt. claimed $110.00 with 6% int. from Sept 7, 1935 & cost

Ret. Day
Ans. "
Reply "

Pleadings, Process, Etc.

Feb. 14, 1938 - Petition Filed " P. 804
" " " - Answer Filed
" " " - Entry Filed
" " " - Precipe Filed
Feb. 15, 1938 - Certificate of Judg. Filed
Mar 8. 1938 Cost Bill Filed

Received of Mils L. Myers atty. Feb. 14. 1938
5.00 Deposit. Beryl Morris - clerk.

COST BILL

DATE		
3-8-38	26	11.9
	3	15-
JUDGMENT		
SUNDRIES		80
TOTAL	3	95

Journal 33. Page 412
Jan. Term - 1938
File Box 434

14632 No. Page

Appearance Docket - Ex. Docket

The Johnson & Watson Co., Dayton, Ohio H-5429

ATTORNEYS	NAMES OF PARTIES	NATURE OF ACTION
Arthur W. Galloway	Retta Fancy vs. Charles Fancy	Divorce - gross neglect of duty and extreme cruelty

Ret. Day
Ans. "
Reply "

Pleadings, Process, Etc.

Feb. 14, 1938 - Petition Filed
" " " - Precipe Filed
" " " - Summons Issued
" " " - certified copy petition Issued
Feb. 15, 1938 - Summons retd filed
April 8, 1938 - Entry filed (Decree)
" 8-1938 - Cost Bill Filed

Recd of Arthur W. Galloway, Attorney $15.00, deposit, Feb. 14, 1938
Beryl Morris - Clerk

Sheriffs Return

The State of Ohio, Union County.

Received this writ on the 14th day of February, 1938, at 3 o'clock P. M., and on the 15th day of February, 1938, I served the same by personally handing to Charles Fancy, a true copy thereof, together with a certified copy of the petition filed against him in this cause.

$.75

H. S. Roosa, Sheriff
By: E. Wood, Deputy

COST BILL

4-8-38	20	1.31
CLERK	4	85
SHERIFF		75
WITNESSES		
JUDGMENT		
MINUTES		
TOTAL	5	60

Journal 33 - Page 449
Record 68 - Page 39
Jan. Term - 1938
File Box - 434

ATTORNEYS	NAMES OF PARTIES	NATURE OF ACTION
Robert F. Allen	Edith Arnold vs Dwight Arnold	Divorce - Gross neglect.

Ret. Day
Ans. "
Reply "

Pleadings, Process, Etc.

Feb. 16. 1938 - Petition filed
" " " Precipe
Feb. 16, 1938 - Summons Issued (Cuyahoga Co.)
" " " certified Copy Petition Issued
Feb. 25, 1938 - Summons retd filed
Mar. 7, 1938. motion filed.
" " " Entry filed.
Apr. 9th " Cost Bill filed.
" 12 " Decree filed.
" " " Copy of Decree filed.
" " " Certified copy issued.

Received of Robert F. Allen. atty. Feb. 16. 1938
$15.00 Deposit. Beryl Mouri - clerk.

Sheriff's Return.

The State of Ohio, Cuyahoga County.

Received this writ on the 19 day of Feb. 1938, at 8:35 O'clock a. m., and on the 24 day of February, 1938, I served the same by personally handing to Dwight Arnold, a true copy thereof, together with a certified copy of the petition filed against him in this cause.

Martin L. O'Donnell
$3.98 By: Charles L. Flynn
Deputy

CLERK	4-9-38	20 | 31
SHERIFF		7 | 40
WITNESSES		
JUDGMENT		
SUNDRIES	3	98
TOTAL	11	38

Journal 33, Page 454
Record 68, Pg 40
Jan Term, 1938
File Box 434

449
39
8

14634 No. Page

Appearance Docket - Ex. Docket

The Johnson & Watson Co., Dayton, Ohio H-5429

ATTORNEYS	NAMES OF PARTIES	NATURE OF ACTION
Wm. J. Porter	Lyle Gray McCracken	Divorce - Gross neglect of duty & extreme cruelty
	vs	
	Martha Elouise McCracken	

Pleadings, Process, Etc.

February 16, 1938 - Petition Filed
" " " - Precipe Filed (Franklin)
" " " - Summons Issued
" " " - certified copy Pet. Issued
Feb. 25, 1938 - Summons retd filed
Mar. 10. 1938 Answer & Cross Pet. filed
" " " - Precipe Filed
" " " - Summons on Ans. & cross Petition Issued
" " " Copy of Ans. & Cross Pet. Issued
March 12, 1938 - Summons on Ans. and cross Petition retd filed
May 10, 1938 - Precipe Filed
" " " - Subpena Issued (D.T.)
" " " - " " (1)
May 10, 1938 - Entry Filed
May 11, 1938 - Subpena retd & filed (D.T.)
" " " - Subpena retd & filed (1)
May. 21. 1940 - Entry filed.
May 29. 1940 - Entry filed (Hearing)
" " " Cost Bill filed

Ret. Day
Ans. "
Reply "

Received of Wm. J Porter, atty. Feb. 16. 1938.
$5.00 deposit Beryl Morris, clerk.

Sheriffs Return.

The State of Ohio, Franklin County

Received this writ on the 17 day of February, 1938, at 11 o'clock A. M. and on the 18 day of February, 1938, I served the same by personally handing to Martha Elouise Mc Cracken, a minor, a true copy thereof, together with a certified copy of the petition filed against her in this cause. I also on February 18, 1938, served the within named G. C. Calendine, as father of Martha Elouise Mc Cracken, a minor, by personally handing to him a true and certified copy of this writ with all the endorsements thereon.

Jacob E. Sandusky, Sheriff
By: J. P. Myers, Deputy

$2.18

Sheriffs Return

The State of Ohio, Union County

Received this writ at 3 o'clock P. M., on the 10th day of March, 1938, and on the 12th day of March, 1938, I served the same by personally handing to Lisle Gray Mc Cracken, a true & duly certified copy thereof with all the endorsements thereon, together with a certified copy of the answer & cross petition filed against him in this cause.

H. S. Roosa, Sheriff
By: E. Wood, Deputy

$.75

Return of Service.

I received this writ on the 10th day of May, 1938. at 9:00 o'clock A. M., and served the following persons named therein Leo Vining, P.

H. S. Roosa, Sheriff
By: E. Wood, Deputy.

$.25

Return of Service.

I received this writ on the 10th day of May, 1938, at 9:00 o'clock A. M., and served the persons named therein, against whose names is indicated the manner of service, Dr. Angus McIvor P.

H. S. Roosa, Sheriff
By. E. Wood, Deputy

$.25

COST BILL

DATE	CASH BOOK	
5-29-40	23	49
CLERK	10	05
SHERIFF	1	25
SUBPOENAS	2	18
TOTAL	13	48

Journal Vol 34 - Page 261
Complete Rec. No. 70 - Page 140
Disposed of May Term - 1940
File Box No. 434

ATTORNEYS	NAMES OF PARTIES	NATURE OF ACTION
Porter & Porter	Catharine Snouffer vs. Leslie Snouffer	Divorce: Incarceration in Ohio Penitentiary

Ret. Day
Ans. "
Reply "

Pleadings, Process, Etc.

Feb. 16, 1938. Petition Filed
" " " Precipe Filed
" " " - Affidavit Filed
" " " - Summons Issued (Franklin)
" " " - certified copy Pet Issued
Feb. 25, 1938 - Summons retd filed
June 14, 1938 - Entry Filed (Decree)
" " " - Copy of Entry Filed

Sheriffs Return

The State of Ohio, Franklin County

Received this writ on the 17 day of February, 1938, at 9 o'clock a.m., and on the 18 day of February, 1938, I served the same by personally handing to Leslie Snouffer a true copy thereof, together with a certified copy of the petition filed against him in this cause. I also on February 18, 1938 served the within named J. E. Woodward, Warden of the Ohio Penitentiary, by personally handing to him a true and certified copy of this writ with all the endorsements thereon.

Jacob E. Sandusky
By: H. M. Shull, Deputy

$2.18

Journal 33-Pg 494
Record 68-Pg 173
May Term, 1938
File Box 434

14636 No. Page

Appearance Docket - Ex. Docket

The Johnson & Watson Co., Dayton, Ohio H-5429

ATTORNEYS	NAMES OF PARTIES	NATURE OF ACTION
John W. Dailey	Harvey S. Davis Pro. Celia Davis, Anthony Davis, Betty Davis	action for partition

Ret. Day
Ans. "
Reply "

Pleadings, Process, Etc.

Feb 19, 1939 - Petition Filed
" " " - Precipe Filed
" " " - Summons Issued
" " " - Summons retd filed
Mar. 15. 1938 Application & Entry for guardian ad Litem
Mar. 15. 1938. Answer & G.A.L. filed
Mar. 21, 1938 - Entry Filed
" " " - Precipe Filed
" " " - Writ of Partition Issued
Mar. 25. 1938 - " " " - Rtn filed.
March 28, 1938 - Entry Filed
" " " Cost Bill filed.

Sheriffs Return

The State of Ohio Union County.

Received this writ Feb. 19, 1938, at 10 o'clock a. m. And on February 19, 1938, I served the within named Harvey S. Davis, as father of Celia Davis, a minor of the age of 14 years, Anthony Davis, a minor of the age of 12 years, and Betty Davis, a minor of the age of 10 years, and on Celia Davis, Anthony Davis and Betty Davis, by personally handing to each of them a true and certified copy thereof with all the endorsements thereon.

H. S. Roosa, Sheriff
By: E. Wood, Deputy.

$1.50

Sheriff's Return

As commanded by the foregoing Writ of Partition, I have executed the same by the oaths of Charles D. Webb, Russell Banks, and James D. Coe the Commissioners therein named, causing partition to be made of the premises in said Writ described; and the said Commissioners being of the opinion that the said premises cannot be divided without manifest injury, I have caused the same to be appraised; all of which will appear by the report of said Commissioners, herewith returned. Given under my hand this 21st day of March, 1938.

H. S. Roosa, Sheriff
E. Wood, Deputy.

$5.46
(App. $950.00)

COST BILL

DATE	CASH BOOK	
3-28-38	20	126
CLERK	7	75
SHERIFF	6	95
WITNESSES		
JUDGMENT		
SUNDRIES	6	00
TOTAL	20	70

Journal 33 - Page 435
Record 68 - Page 36
Jan. Term - 1938
File Box 434

ATTORNEYS	NAMES OF PARTIES	NATURE OF ACTION
Hoopes, Sanders & Hoopes	The citizens Federal Savings & Loan Assn of Marysville, Ohio vs Earl F. Mercer, Edna C. Mercer, and Arnold Cunningham	action for money, foreclosure of mortgage, & equitable relief. Amt claimed $314.31
Ret. Day Ans. " Reply "		Pleadings, Process, Etc. 7% int from Feb. 21, 1938

February 26, 1938 - Petition Filed
" " " - Precipe Filed
" " " - Summons Issued
Mar. 4, 1938 - Summons ret'd filed
Apr. 16. 1938 - Entry filed
" 18. " - Precepe filed
" " " Copy & Entry filed.
" " " - Order of Sale Issued
April 20. 1938 Appraisement filed
May. 21, 1938 Proof of Pub. filed $2.00
May 23, 1938. Order of Sale Issued
May 30. 1938. Entry filed (confirmation)
" " " copy "
" 31, 1938 - Cost Bill Filed.

Sheriffs' Return.

The State of Ohio, Union County.

Received this writ Feb. 26, 1938, at 9 o'clock a. m. And on February 28, 1938, I served the within named Edna C. Mercer, by personally handing to her a true and certified copy thereof with all the endorsements thereon. And on Feb. 28, 1938, I served the within named Earl F. Mercer & Arnold Cunningham by leaving for each of them at their usual place of residence, a true and certified copy thereof with all the endorsements thereon.

H. S. Roosa, Sheriff
By: E. Wood, Deputy

$3.17

COST BILL

DATE		
5-31-38	20	156
CLERK	8	20
SHERIFF	11	23
WITNESSES		
JUDGMENT		
SUNDRIES	20	00
TOTAL	39	43

The State of Ohio, Union County.

I hereby certify that I called an inquest of Clarence N. Brown, H. E. Conkright and J. S. Kagay three disinterested freeholders, residents of Union County, Ohio, and administered to them an oath impartially to appraise the within described property upon actual view. Dated this 19th day of April, 1938.

H. S. Roosa, Sheriff.
By: E. Wood, Deputy.

Journal 33 - Page 458
Record 68 - Page 266
January Term - 1938
File Box 394

Sheriff's Return.

The State of Ohio, Union County.

I received this Order of Sale on the 18th day of April, 1938 at 9:00 o'clock A. M. and in obedience to its command I did, on the 19th day of April 1938, summon Clarence N. Brown, H. E. Conkright, and J. S. Kagay three disinterested free-holders, residents of said County, who were by me duly sworn to impartially appraise the lands and tenements therein described, upon actual view; and afterward, on the 19th day of April 1938, said appraisers returned to me, under their hands, that they did upon actual view of the premises, estimate and appraise the real value in money of the same at Two Hundred and Fifty & 00/100 Dollars. A certified copy of said appraisal I forthwith deposited in the office of the Clerk of the Court of Common Pleas of said County. And on the 21st day of April 1938, I caused to be advertised in the Union County Journal (a newspaper printed and published and of general circulation in Union County) said lands and tenements to be sold at public sale, at the door of the Court House of said County, on the 21st day of May 1938, at 1 o'clock P. M. of said day. And having advertised the said lands and tenements for more than thirty days previous to the day of sale, to-wit: five consecutive weeks, on the same day of the week in each week, and in pursuance of said notice I did on said 21st day of May 1938 at the time and place above mentioned, proceed to offer said lands and tenements at public sale, at the door of the Court House and then and there came The Citizens Federal Savings and Loan Association who bid for the same the sum of Three Hundred FiftyOfive & 68/100 Dollars; and said sum being more than two-thirds of the appraised value thereof, and said The Citizens Federal Savings & Loan Association being the highest and best bidder therefor, I then and therepublicly sold and struck off said lands and tenements to it for said sum of -rrrrr$355.68-------Dollars

Sheriff's Fees.....$5.56

H. S. Roosa, Sheriff
E. Wood, Deputy

14638 No. Page Appearance Docket - Ex. Docket

The Johnson & Watson Co., Dayton, Ohio H-5479

ATTORNEYS	NAMES OF PARTIES	NATURE OF ACTION
Clifton L. Caryl	Helen Herford vs. Maurice Herford	action for divorce - absence for more than three years

Pleadings, Process, Etc.

March 3, 1938- Petition Filed
" " " Precipe Filed
" " " Summons Issued
" " " certified copy Pet. Issued
March 5, 1938- Summons reld filed
April 16. 1938- Entry filed - decree
April 16, 1938- Cost Bill Filed

Ret. Day
Ans. "
Reply "

$15.00 deposit; received from Clifton L. caryl, March 3, 1938.

Beryl Morris. clerk

Sheriffs Return

The State of Ohio, Union County

Received this writ on the 3rd day of March, 1938, at 1:00 o'clock P.M., and on the 4th day of March, 1938, I served the same by personally handing to Maurice Herford, a true copy thereof, together with a certified copy of the petition filed against him in this cause.

H. S. Roosa Sheriff
By: E. Wood Deputy

$.75

COST BILL

	DOCKET BOOK	
DATE		
4-16-38	10	133
CLERK	5	55
SHERIFF		75
WITNESS		
JUDGMENT		
SUNDRIES		
TOTAL	6	30

Journal 33 - Pg 457
Record 68 - Pg 42
Jan. Term, 1938
File Box 434

Appearance Docket - Ex. Docket No. Page

ATTORNEYS	NAMES OF PARTIES	NATURE OF ACTION
Arthur W. Galloway	Cody Zelzer vs. Bernice Martin	action for damages - $161.23 with 6% int from Oct. 26, 1937 - with costs

Ret. Day
Ans. "
Reply "

Pleadings, Process, Etc.

Mar. 3, 1938 - Petition Filed
" " " Precipe Filed
" " " Summons Issued
March 8, 1938 - Summons retd filed
May 25, " Entry filed.
" " Copy of Entry filed.
" " " Cost Bill Filed

Sheriff's Return
The State of Ohio, Union County,
Received this writ March 3rd, 1938, at 1 o'clock P. M., And on March 4th 1938, I served the within named Bernice Martin, by leaving for her at her usual place of residence, a true and certified copy thereof with all the endorsements thereon.

H. S. Roosa, Sheriff
$.75 By: E. Wood, Deputy.

COST BILL

DATE	CASH
5/25/38	20 154
CLERK	2 85
SHERIFF	75
WITNESSES	
JUDGMENT	
SUNDRIES	
TOTAL	3 60

Journal 33 - Page 485
May Term - 1938
File Box 434

14640 No. Page

Appearance Docket - Ex. Docket

The Johnson & Watson Co., Dayton, Ohio H-5429

ATTORNEYS	NAMES OF PARTIES	NATURE OF ACTION
Clifton L. Caryl	Herbert E. Montgomery vs Pauline Montgomery, a minor, and her father, Louis Fenton	action for divorce - gross neglect of duty & extreme cruelty.

Pleadings, Process, Etc.

March 3, 1938 - Petition Filed
" " " - Precipe Filed (Marion)
" " " - Summons Issued
" " " - Certified Copy Pet. Issued
March 7, 1938. Summons Ret'd filed.
April 14, 1938 - Entry Filed (appting. Gd. L.
" " " - Copy of " " " " "
" " " - Answer of Guardian ad Litem
" " " - Copy of " " " " "
" 20, 1938 Decree filed.
" " " Copy of Decree filed.
" " " Cost Bill Filed.

Ret. Day
Ans. "
Reply "

Received of Clifton L. Caryl, $15.00 deposit for costs. Beryl Morris, clerk

Sheriff's Return.

The State of Ohio, Marion County

Received this writ on the 4th day of March, 1938, at 9 o'clock a.m., and on the 5th day of March, 1938, I served the same by personally handing to each of the within named Pauline Montgomery, a minor, and her father, Louis Fenton, a true copy thereof, together with a certified copy of the petition filed against them in this cause.

$1.50

Fred L. Miller, Sheriff
By: M. E. Hinklin, Deputy

COST BILL

DATE		
4-20-38	20	135
CLERK	7	30
SHERIFF		
WITNESSES		
JUDGMENT		
SUNDRIES	6	5-1
TOTAL	13	81

Journal 33 - Pg 460
Record 68 - Pg 43
Jan. Term, 1938
File Box 434

ATTORNEYS	NAMES OF PARTIES	NATURE OF ACTION
Hoopes & Sanders	Seldon W. Hill, Administrator of the Estate of La Fayette Cary, Deceased. vs Lora Cary, Alice Hickok, George Hickok, Margaret Claar, Herbert Claar, Minerva Beard and Everett Beard.	Sale of Real estate.

Ret. Day
Ans. "
Reply "

Pleadings, Process, Etc.

March 4. 1938 - Petition filed
" " " Waiver filed.
Allie Hickok - Geo. Hickok
Minerva Beard. Everett Beard
Margaret Claar, Herbert Claar.
Mar. 4. 1938. Answer filed.
Lora Cary.

Filed through Error in Common Pleas Court. Withdrawn ~~for~~ from the files by order of attorneys

Hoopes, Sanders & Hoopes
Attorneys.

Received 3/7/1938 of Beryl Morris Clerk of Courts, all papers in this case

Hoopes, Sanders & Hoopes

14642

No. Page Appearance Docket - Ex. Docket

The Johnson & Watson Co., Dayton, Ohio H-5429

ATTORNEYS	NAMES OF PARTIES	NATURE OF ACTION
Edwin L. English	The Hickinbotham Paint Company, a Corporation vs.	action for setting up of claims & sale of personal property.
		Pleadings, Process, Etc.
	Margaret Lasky, C. W. Frost dba, Frost Motor Sales, and General Motors Acceptance Corporation	March 8, 1938. Petition Filed " " " - Precipe Filed " " " - Summons Issued
Ret. Day Ans. " Reply "		March 13. 1938 Waiver filed General motors accpt. corp. " " " Answer filed G.M.A.C.
		March 15. 1938 Waiver filed Frost motor Sale.
		Mar. 19. 1938 Summons retd filed.
		April 15, " Entry filed.
		" " Precipe "
		April 20, 1938 Order of Sale as upon Execution Issued
		May 6, 1938 Proof of Pub. Filed $5.80
		May 7, 1938 - Entry Filed
		" " - certified Copy of Entry Issued.
		May 12, 1938 Order of Sale as upon Execution reld filed
		" " - Cost Bill Filed

Received of D. H. Hickinbotham, Treas. of The Hickinbotham Paint Co. $25.00 ✓
Deposit for costs, March 8, 1938.
Beryl Morris - clerk

Sheriff's Return
The State of Ohio, Union County
Received this writ march 8, 1938, at 10 o'clock a. m. And on March 10th, 1938, I served the within named Margaret Lasky, by leaving for her at her usual place of residence, a true and certified copy thereof with all the endorsements thereon.

H. S. Roosa, Sheriff
By: E. Wood, Deputy.

$1.79

COST BILL

DATE		
5-12-38	20	146
CLERK	9	21
SHERIFF	7	05
WITNESSES		
JUDGMENT		
SUNDRIES	9	80
TOTAL	26	06 ✓

Journal 33 Pg 457
Record 68-Pg 58
Jan. Term, 1938
File Box 434

The State of Ohio, County. Sheriff's Return

Received this writ April 20th, 1938, at 10 o'clock, A. M., and pursuant to its command I did, on the 22nd day of April, 1938, levy upon the goods and chattels the within named Margaret Lasky, particularly described in Exhibit "A", herewith returned and made part hereof. And I did on the 22nd day ofApril 19 , cause the said goods and chattels, therein described to be appraised according to law, as will appear by my certificate and the report of appraisers herewith returned; and forthwith, upon receiving the return of said appraisement, I deposited a copy thereof with the Clerk of the Court from which this writ issued; and I also immediately caused to be given public notice of the time and place of sale, for at least ten days before the day of sale, by advertisement in the Marysville Tribune, a newspaper published daily printed and of general circulation in said Union County, said advertisement having been inserted in five consecutive numbers of said newspaper before the day of sale; and on the 5th day of May, 1938, at 1 o'clock P. M., at the door of the Court House, in Union County, Ohio, the time and place mentioned in said advertisement, I exposed to sale said lands and tenements at public auction; and thereupon The Hickinbotham Paint Company bid for the same the sum of Two Hundred and Seventy-wix & 00/100 Dollars, which sum being the highest and best bid offered therefor, and being more than two-thirds the appraised value thereof, I then and there publicly struck off and sold said chattels to it the said The Hickinbotham Paint Company for the sum aforesaid.

$5.26
Appraisers $2.00

H. S, Roosa, Sheriff.
By E. Wood, Deputy.

ATTORNEYS	NAMES OF PARTIES	NATURE OF ACTION
John W. Dailey.	Lillian M. Blumenschein	Divorce - Extreme cruelty & gross neglect of duty
	vs	Pleadings, Process, Etc.
	Kasper Blumenschein	March 9, 1938 - Petition Filed " " " - Precipe Filed " " " - Motion Filed March 10, 1938 - Entry Filed " " " - Summons Issued " " " - Copy of Petition Issued " " " - Copy of Motion Issued " " " - Copy of Entry Issued March 11, 1938 Summons Held filed " " " - Return on Service of copy of Motion & Entry Filed May 28, 1938 - Entry Filed " " " - Copy of Entry Filed " " " - Agreement Filed " " " - Cost Bill Filed

Ret. Day
Ans. "
Reply "

Received of John W. Dailey atty, Mar. 9. 1938
15.00 Deposit. Beryl Morris - clerk.

Sheriffs - Return
The State of Ohio, Union County
Received this writ on the 10th day of March, 1938, at 10:00 o'clock A.M., And on the 10th day of March, 1938, I served the same by personally handing to Kasper Blumenschein, a true copy thereof, together with a certified copy of the petition filed against him in this cause.

H. S. Roosa, Sheriff
By: E. Wood, Deputy

$.75

Sheriffs Return.
The State of Ohio, Union County.
Received this writ on the 10th day of March 1938, at 10:00 o'clock A.M. and on the 10th day of March, 1938, I served the same by personally handing to Kasper Blumenschein, a true copy thereof, together with copy of entry in this cause.
Sheriffs Fees. H. S. Roosa, Sheriff
Service & Return $.75 E. Wood, Deputy

COST BILL

DATE		
5-28-38	20	15 5
CLERK	8	05
SHERIFF	1	50
WITNESSES		
JUDGMENT		
SUNDRIES		
TOTAL	9	55 ✓

Journal 33, Pg 484
Record 68, Pg 247
May Term, 1938
Title Bof. 434

14644

No. Page Appearance Docket - Ex. Docket

The Johnson & Watson Co., Dayton, Ohio H-5429

ATTORNEYS	NAMES OF PARTIES	NATURE OF ACTION
Robert T. Allen	Lucille Clements vs. John Clements	action for divorce: gross neglect of duty & extreme cruelty.

Ret. Day
Ans. "
Reply "

Pleadings, Process, Etc.

March 10, 1938. Petition Filed
" " " Precipe Filed
" " " - Summons & Copy of Petition, mailed to John Clements, Muskogee, Oklahoma, General Delivery
May 4, 1938 - Proof of Pub. Filed ($2.60)
" " " - Entry Filed
" " " - Copy of Entry Filed
" 30, 1938 - Cost Bill Filed

Received of Robert T. Allen, March 9, 1938, $15.00 Deposit
Beryl Morris - Clerk

COST BILL	
4-30-38	
Clerk	1.40
Sheriff	.40
Witnesses	
Judgment	
Subpoenas	2.60
TOTAL	8.00

Journal 33 - Pg. 470
Record 68 - Pg. 53
Jan. Term, 1938
File Box 434

Appearance Docket - Ex. Docket

No. 14645 Page

ATTORNEYS	NAMES OF PARTIES	NATURE OF ACTION
Robert F. Allen	Ralph Patterson vs. Cloa Patterson	gross neglect of duty & extreme cruelty - action for divorce

Pleadings, Process, Etc.

Ret. Day
Ans. "
Reply "

March 14, 1938- Petition Filed
" " " - Precipe Filed
" " " - Summons Issued
" " " - Certified Copy Pet. Issued
March 17, 1938- Summons retd filed
May 6, 1938 Entry filed (Decree)
" " " Copy " "
Cost Bill filed
July 3, 1939. Notice Filed
" " " - Copy of Notice Filed
" " " - application Filed
" " " - Copy " "
" " " - Precipe Filed
" " " - certified copy & Issued Notice & Application
July 5, 1939 - Sheriffs return Filed
July 15, 1939 - Entry Filed
" " " - Copy of Entry Filed

March 14, 1938, received of Robert F. Allen, Attorney, $15.00 deposit
Beryl Morris - Clerk.

Sheriff's Return
The State of Ohio, Union County
Received this writ on the 14th day of March, 1938, at 10:00 o'clock a. m., and on the 16th day of March, 1938, I served the same by personally handing to Cloa Patterson, a true copy thereof, together with a certified copy of the petition filed against her in this cause.
H. S. Roosa, Sheriff
By: E. Wood, Deputy
$5.39

Sheriff's Return
Sheriff's Office, Union County, O.
July 5, 1939.
Received this writ on the 1st. day of July, 1939, at 9:00 o'clock a. m., and on July 3rd, 1939, I served the within named Cloa Patterson, by personally handing to her copy of this writ, together with copy of Application for Modification of Alimony, with all endorsements thereon.
H. S. Roosa, Sheriff.
E. Wood, Deputy.
$3.

COST BILL

DATE		
5-3-38	20	143
CLERK	5	90
SHERIFF	5	39
WITNESSES		
JUDGMENT		
SUNDRIES		
TOTAL	11	29

Journal 33 - Pg 472
Record 68 - Pg 54
Jan. Term, 1938
File Box 434

14646 No. Page **Appearance Docket - Ex. Docket**

The Johnson & Watson Co., Dayton, Ohio H-5429

ATTORNEYS	NAMES OF PARTIES	NATURE OF ACTION
Milo L. Myers.	Ernest C. Rausch	Divorce. Gross neglect.
	vs	Pleadings, Process, Etc.
	Mary Rausch	March. 15. 1938 - Petition filed " " " - Precipe " " " " - Summons Issued " " " - certified copy Pet. " Mar. 19. 1938 - Summons ret'd filed May 4, 1938 - Entry Filed May 5. 1938 Cost Bill filed
Ret. Day Ans. " Reply "		

Received of Milo L. Myers. atty. March 15, 1938. $5.00 deposit. Beryl Morris. Clerk

Sheriffs Return

The State of Ohio, Union County

Received this writ on the 15th day of March, 1938, at 11:00 o'clock a. m., And on the 17th day of March, 1938, I served the same by personally handing to Mary Rausch, a true copy thereof, together with a certified copy of the petition filed against her in this cause

H. S. Roosa, Sheriff
By: E. Wood, Deputy

$3.47

COST BILL

DATE		
5-5-38	20	144
CLERK	4	65
SHERIFF	3	47
WITNESSES		
JUDGMENT		
SUNDRIES		
TOTAL	8	12

Journal 33 - Pg 470
Record 68 - Pg 56
May Term, 1938
File Box 434

Appearance Docket - Ex. Docket

No. 14647 Page

ATTORNEYS	NAMES OF PARTIES	NATURE OF ACTION
John W. Dailey	The International Shoe Company. vs M. E. Carmean	action for money, $548.54 with 6% Int. from Dec. 3, 1937 & Costs.

Ret. Day
Ans. "
Reply "

Pleadings, Process, Etc.

March 15, 1938 - Petition filed
" " " Precipe "
" " " - Summons Issued
Mar. 23, 1938 Summons ret'd filed.
July 18, 1938 - Entry Filed
" " " - Copy of Entry Filed
" " " - Cost Bill Filed

Received of John W. Dailey, Atty. - Mar. 15-1938
$25.00 Deposit. Beryl Morris - clerk

Sheriff's Return

The State of Ohio, } Union County

Received this writ March 15, 1938, at 3 o'clock P. M. And on March 22, 1938, I served the within named Mac Carmean by leaving for him at his usual place of residence, a true and certified copy thereof with all the endorsements thereon.

H. S. Roosa, Sheriff
By: E. Wood, Deputy

$.75

COST BILL

DATE		
7-18-38	21	31
CLERK	3	05
SHERIFF		75
WITNESSES		
JUDGMENTS		
SUNDRIES		
TOTAL	3	80

Journal 33 - Page 511
May Term - 1938
File Box 434

Please Do not Publish.
John W. Dailey.

14648

No. Page Appearance Docket - Ex. Docket

The Johnson & Watson Co., Dayton, Ohio H-5429

ATTORNEYS	NAMES OF PARTIES	NATURE OF ACTION
Wm. J. Porter	In The matter of Board of County Commissioners of Union County, Ohio for Authority to purchase Motor Vehicle.	Purchase of New Car.

Ret. Day
Ans. "
Reply "

Pleadings, Process, Etc.

March 15. 1938, Application filed.
" " " Entry filed
July 18. 1938 Cost Bill filed- not paid
Aug. 31, 1938 - Cost Bill Filed Pd

COSTS

DATE		
9/1/38	21	56
CLERK	2	65
SHERIFF		
WITNESSES		
JUDGMENT		
SUNDRIES		
TOTAL	2	65

Journal 33 - Page 430
Record 68 - Page 297
Jan. Term-1938
File Box 434

App

AT

John W

Ret. Day
Ans. "
Reply "

Rece
deposit

The Sta
Rece
March,
And on
served
to Cora
together
petition

$.75

Appearance Docket - Ex. Docket

No. 14649 Page

ATTORNEYS	NAMES OF PARTIES	NATURE OF ACTION
John W. Dailey	Charles Porschet vs Cora Porschet	Divorce ; Gross Neglect.

Ret. Day
Ans. "
Reply "

Pleadings, Process, Etc.

March. 17. 1938- Petition filed
" " " Precipe "
" " " Summons Issued
" " " certified copy Pet. Issued
April 9 " Summons ret'd filed
April 11, 1938, Entry filed-dismissed

Received of John W. Dailey $15.00 deposit, March 17, 1938.
Beryl Morris Clerk

Sheriff's Return

The State of Ohio, Union County

Received this writ on the 17th day of March, 1938, at 2:00 o'clock P. M., And on the 17th day of March, 1938, I served the same by personally handing to Cora Porschet a true copy thereof, together with a certified copy of the petition filed against her in this cause.

H. S. Roosa, Sheriff
By: E. Wood, Deputy

$.75

COST BILL

DATE		
4-9-38	20	132
CLERK	3	30
SHERIFF		75
WITNESSES		
JUDGMENT		
SUNDRIES		
TOTAL	4	05

Journal 33 - Page 452
Jan Term 1938
Fld Bof 4344

14650

No. Page Appearance Docket - Ex. Docket

The Johnson & Watson Co., Dayton, Ohio H-5429

ATTORNEYS	NAMES OF PARTIES	NATURE OF ACTION
Wm. J. Porter	Helen Haines	Bastardy
	vs.	Pleadings, Process, Etc.
	John Horney	March 17, 1938 - ✓ Transcript filed " " " - 4 original papers filed Mar. 19. 1938 Entry filed - Recognizance required " " " Recognizance released. " " " Cost Bill filed.

Ret. Day
Ans. "
Reply "

COST BILL

DATE	CASH BOOK	
3-19-38	20	122
CLERK	2	30
SHERIFF		
WITNESSES		
JUDGMENTS		
SUNDRIES		
J.P. Fee	16	00
TOTAL	18	30

Journal 33 - Pg 434
Jan. Term - 1938
File Box - 434

App

ATT

Robert F.

Ret. Day
Ans. "
Reply "

The Stat
Rec
at 9
21, 193
L. G. Ro
personal
true a
all the
$3.56

Sheriff's
March
Rec
at 10:0
21, 1938
L. G. Ro
personal
true an
all the

$1.00

ATTORNEYS	NAMES OF PARTIES	NATURE OF ACTION
Robert F. Allen	L. B. Rockhold and C. B. Rockhold as individuals, and each as partners of Rockhold Brothers vs L. G. Rockhold and L. C. Rockhold as individuals, and each as partners of Rockhold Bros.	Dissolution of Partnership & Appointment of Receiver Pleadings, Process, Etc. March 19, 1938 - Petition Filed " " " - Precipe Filed " " " - Notice Filed " " " - Summons Issued " " " - 3 certified copys Issued March 22, 1938 - Summons retd filed " " " - Sheriffs Return on Notice Filed June 27, 1938 - Cost Bill Filed June 27, 1938 - Entry Filed

Ret. Day
Ans. "
Reply "

Sheriffs Return.
The State of Ohio, Union County.
Received this writ March 21, 1938, at 9 o'clock a.m. And on March 21, 1938, I served the within named L. G. Rockhold and L. C. Rockhold, by personally Landing to each of them a true and certified copy thereof with all the endorsements thereon
$3.56
H. S. Roosa, Sheriff
By: E. Wood, Deputy

Sheriffs' Return.
Sheriffs' Office, Union County, Ohio.
March 22, 1938.
Received this writ March 21, 1938, at 10:00 o'clock a.m. And on March 21, 1938, I served the within named L. G. Rockhold and L. C. Rockhold by personally Landing to each of them a true and certified copy thereof with all the endorsements thereon.
$1.00
H. S. Roosa, Sheriff
E. Wood, Deputy

COST BILL

DATE		
6-27-38	21	22
CLERK	5	40
SHERIFF	4	06
WITNESSES		
JUDGMENT		
SUNDRIES		
TOTAL	9	96

Journal 38 - Pg 501
May Term - 1938
File Box 435

14652 No. Page **Appearance Docket - Ex. Docket**

The Johnson & Watson Co., Dayton, Ohio H-5429

ATTORNEYS	NAMES OF PARTIES	NATURE OF ACTION
Wm J. Porter	Edgar Holycross, County Treasurer of Union County, Ohio vs. The unknown Heirs of Miles W. Tipton	Foreclosure of delinquent land tax certificate

Ret. Day
Ans. "
Reply "

Pleadings, Process, Etc.

March 22, 1938 - Petition Filed
" " " - Certificate Filed
" " " - Affidavit Filed
" " " - Motion Filed $10.00
" " " - Entry Filed
April 19, 1938 - Proof of Pub. 7.30 - Gazette.
May 9, 1938 - Judgment Entry Filed
" " " - Copy of " " "
" " " - Pretipe Filed
" " - Order of Sale Issued
May 11, 1938 - appraisement Filed
June 10, 1938 - Proof of Pub. Filed 17.77
June 13, 1938 - Order of Sale retd filed
June 24, 1938 - Entry Filed

The State of Ohio, Union County
I hereby certify that I called an inquest of D. E. Ogan, C. S. Marriott, and H. E. Conkright, three disinterested freeholders, residents of Union County, Ohio, and administered to them an oath impartially to appraise the within described property upon actual view
Dated this 10th May, 1938.
H. S. Roosa, Sheriff
By: E. Wood, Deputy
(App $5.00)

COST BILL

DATE		
6-24-38	21 21	21 26
CLERK	9	35
SHERIFF	6	86
WITNESSES		
JUDGMENT		
SUNDRIES	43	07
TOTAL	59	28

Journal 33 - Page 474
Record 68 - Page 226
May Term - 1938
File Box 435

No. 14652

Sheriff's Return
Sheriff's Office, Union County, Ohio.
June 13, 1938.

Received the writ hereto annexed on the 9th day of May 1938 at 1:00 o'clock P. M. and in obedience to the command thereof on the 10th day of May, 1938 I called an inquest of H. E. Conkright, C. S. Marriott, and D. E. Ogan, three disinterested freeholders, residents of Union County, Ohio, and administered to them an oath impartially to appraise the within described property upon actual view. Now we, after actual view of said premises and forthwith after such view, do find and estimate the real value in money of said premises to be as follows: Five & 00/100 ($5.00) Dollars. I caused public notice to be given of the time and place of sale, for at least thirty days before the day of sale, by advertising in the Richwood Gazette, a newspaper published weekly and of general circulation in said County, inserted in five consecutive numbers or once a week fir five weeks before the day of the sale, each insertion on the same day of each week. And on the 11th day of June 1938 at 1:00 o'clock P. N. at the door of the Court House in said County the time and place mentioned in said advertisement, I exposed to sale said lands and tenements at public auction; and thereupon C. R. Erwin and Pauline Erwin bid for the same the sum of Thirteen & 00/100 ($13.00) Dollars which sum being the highest and best bid offered therefor, I then and there publicly struck off and sold said premises to them the said C. R. and Stella Erwin for the sum aforesaid.
Sheriff's Fees $6.36.

H. S. Roosa, Sheriff
E. Wood, Deputy

No. 14653.

1:00 o'clock
1938, I calle
three disinte
to them an os
view. Now we,
such view do
Thirty-five &
time and plac
tising in the
eral circulat
week for five
each week. An
the Court Hou
I exposed to
J. Sarver bid
which sum bei
ly struck off
sum aforesaid
Sheriff's Fee

Appearance Docket - Ex. Docket

No. 14653 Page

ATTORNEYS	NAMES OF PARTIES	NATURE OF ACTION
Wm J. Porter	Edgar Holycross, County Treasurer of Union County, Ohio vs. Wm Workhaven, or his unknown heirs.	Foreclosure of delinquent land tax certificate.

Ret. Day
Ans. "
Reply "

Pleadings, Process, Etc.

March 22, 1938 - Petition Filed
" " " - Certificate Filed
" " " - Affidavit Filed
" " " - Motion Filed $0.00
" " " - Entry Filed
May 9, 1938 - Judgment Entry Filed
" " " - Copy " " "
" " " - Precipe Filed
" " " - Order of Sale Issued
May 11, 1938 - Appraisement Filed
(Journal) June 10, 1938 - Proof of Pub. Filed $4.40
June 13, 1938 - Order of Sale rcld filed
June 24, 1938 - Entry Filed
June 28, 1938 Proof Pub. filed 4.00

The State of Ohio, Union County
I hereby certify that I called an inquest of H. E. Conkright, Clarence N. Brown, and R. C. Kinkade, three disinterested freeholders, residents of Union County, Ohio, and administered to them an oath impartially to appraise the within described property upon actual view. Dated this 10th day of May, 1938.
H. S. Roosa, Sheriff
By: E. Wood, Deputy
(app $35.00)

COST BILL

6-25-38	21	21
CLERK	9	15
SHERIFF	6	30
WITNESSES		
JUDGMENT		
SUNDRIES	36	40
TOTAL	71	85

Journal 33 - Page 474
Record 68 - Page 188
May Term - 1938
F.I.Fc Box 435

No. 14653.

Sheriff's Return.

Sheriff's Office, Union County, Ohio.
June 13, 1938.

Received the writ hereto annexed on the 9th day of May, 1938 at 1:00 o'clock P. M. and in obedience to the command thereof on the 10th day of May, 1938, I called an inquest of H. E. Conkright, Clarence N. Brown and R. C. Kinkade, three disinterested freeholders, residents of Union County, Ohio, and administered to them an oath impartially to appraise the within described property upon actual view. Now we, upon actual view of the within described premises and forthwith after such view do find and estimate the real value of said premises to be as follows: Thirty-five & 00/100 ($35.00) Dollars. I caused public notice to be given of the time and place of sale, for at least thirty days before the day of sale, by advertising in the Union County Journal, a newspaper published semi-weekly and of general circulation in said County, inserted in five consecutive numbers of once a week for five weeks before the day of the sale, each insertion on the same day of each week. And on the 11th day of June 1938 at 1:00 o'clock P. M. at the door of the Court House in said County the time and place mentioned in said advertisement, I exposed to sale said lands and tenements at public auction; and thereupon Evelyn J. Sarver bid for the same the sum of One Hundred and Two & 00/100 ($102.00) Dollar which sum being the highest and best bid offered therefor, I then and there publicly struck off and sold said premises to her, the said Evelyn J. Sarver for the sum aforesaid.

Sheriff's Fees $3.80

H. S. Roosa, Sheriff.
E. Wood, Deputy

14654

No. Page Appearance Docket - Ex. Docket

The Johnson & Watson Co., Dayton, Ohio H-5429

ATTORNEYS	NAMES OF PARTIES	NATURE OF ACTION
Porter & Porter	Herbert Vance, Admr. of the estate of Shirley Kathleen Vance, decd, vs. Ardo M. Lee	action for money only Amt. claimed $5,180. & int from Feb, 19, 1938, etc.
COST BILL	Journal 33 - Page 517	Pleadings, Process, Etc.
DATE / CLERK / SHERIFF / WITNESSES / JUDGMENT / SUNDRIES / TOTAL	May Term - 1938	March 23, 1938 - Petition Filed
10/18/38 21 84	File Box 435	" " " - Precipe Filed (Hancock)
CLERK 10 75		" " " - Summons Issued
SHERIFF 7 47		March 29, 1938 - Summons retd filed
WITNESSES 32 10		July 19, 1938 - Precipe Filed
JUDGMENT		" " " - Subpena Issued (Franklin) (1)
SUNDRIES Ret. Day 9 93		July 21, 1938 - Precipe Filed
Ans.		" " " - Subpena Issued (8)
TOTAL 60 25		" " " - Subpena Issued (W.T.)
Reply		" " " - Subpena Issued (W.T.)
		" " " - Subpena Issued (Delaware)
		July 23, 1938 Answer filed
		" " " copy " " "
		July 25, 1938 subpoena retd filed (Hancock)
		" " " - Precipe Filed
		" " " - Subpena Issued (1)
		" " " Verdict filed, Pltff.
		July 26, 1938 - Subpena retd filed (W.T.)
		" " " - Subpena retd filed (W.T.)
		" " " - Subpena retd filed (1)
		" " " - Subpena retd filed
		" " " - Subpena retd filed
		" " " - Subpena retd filed
		" " " - Subpena retd filed
		" " " - Stenog Fee Filed $7.55 $7.55
		" " " - Stenog Certificate Issued
		July 26, 1938 - Entry Filed
		" " " - Copy of Entry Filed
		July 28, 1938 - Motion for new trial filed
		" " " - Copy of Motion for new trial filed
		Aug. 19, 1938 - ~~Cost~~ Entry Filed
		" " " - Copy of Entry Filed
		Sept. 1, 1938 Notice of Appeal filed
		Sept. 8, 1938 - Copy Entry filed

Sheriff Return.

The State of Ohio, Hancock County

Received this writ March 24, 1938, at 8:30 o'clock a. m. And on March 25, 1938, I served the within named Ardo M. Lee by leaving for him at his usual place of residence, a true and certified copy thereof with all the endorsements thereon.

Lyle Harritt, Sheriff.
By: J. L. Holden

$1.21

Return of Service

I received this writ on the 20th day of July, 1938, at 9 o'clock a. m., and served the persons named therein against whose names is indicated the manner of service.

Jacob E. Sandusky, Sheriff
By: E. W. Sauer, Deputy

$.68

Return of Service

I received this writ on the 21st. day of July, 1938, at 9:00 o'clock a. m. and served the following persons named therein, S. R. Sanders

N. S. Roosa, Sheriff
By: E. Wood, Deputy

$.25

Return of Service

I received this writ on the 21st. day of July, 1938, at 9:00 o'clock a. m., and served the following persons named therein. N. C. Duke, P.

N. S. Roosa, Sheriff
By: E. Wood, Deputy

$.25

Return of Service

I received this writ on the 22 day of July, 1938, at 9:30 o'clock a. m., and served the persons named therein, against Whose names is indicated the manner of service Leonard Aller Pers Delaware.

M. F. Pinney, Sheriff.

$.49

Return of Service

I received this writ on the 21st. day of July, 1938, at 9 o'clock a. m., and served the following persons named therein N. C. Duke, P.

N. S. Roosa, Sheriff
By: E. Wood, Deputy

$.25

Return of Service

I received this writ on the 21st day of July, 1938, at 9:00 o'clock a. m., and served the persons named therein, S. R. Sanders.

N. S. Roosa, Sheriff
By: E. Wood Deputy

$.25

Return of Service

I received this writ on the 21 day of July, 1938, at 4:00 o'clock P. m., and served the persons named therein, against whose names is indicated the manner of service N. S. Roosa Sheriff
By: E. Wood, Deputy

$6.72

Return of Service

I received this writ on the 25th day of July, 1938, at 10:00 o'clock a. m., and served the persons named therein, against whose names is indicated the manner of servia N. S. Roosa, Sheriff
By: E. Wood Deputy

$.25

ATTORNEYS	NAMES OF PARTIES	NATURE OF ACTION
Milo L. Myers	E. C. Bird, vs. The Board of Twp. Trustees of Union Township, Union County, Ohio	Action for money, amt. claimed $300.00 with int at 6% from Dec. 1, 1937, and $21.95 with int. at 6% from March 28, 1938

Ret. Day
Ans. "
Reply "

Pleadings, Process, Etc.

Mar. 28, 1938 - Petition Filed
" " " - Precipe Filed
" " " - Summons Issued
April 4, 1938 - Summons retd filed
May 17, 1938 Answer & C.P. filed.
June 10 1938 Entry filed
" " " Amended Petition filed
" " " Motion filed
" " " Entry filed
" " " Certified copy issued.
July 25, 1938. Precipe filed
" " " Certified copy issued
" " " Sheriffs return on c.c. filed
May 18, 1939 - Cost Bill filed (RL)
" " " - Entry Filed (Dismissed)

Sheriff's Return.

The State of Ohio, Union County.
Received this writ March 28, 1938, at 2 o'clock P. M. And on April 1, 1938, I served the within named The Board of Township Trustees of Union Township Union County, Ohio by personally handing to John Wolf, President, and to Guy Coughenour, Clerk, a true and certified copy thereof with all the endorsements thereon

$2.36

H.S. Roosa, Sheriff
By: E. Wood, Deputy

Sheriffs Return

Sheriffs Office, Union County, Ohio
July 27, 1938

Received this writ 26th day of July, 1938 and pursuant to its command on the 26th day of July, 1938, I served the within named Guy M. Coughenour, Clerk of Board of Township Trustees of Union Township, Union Township, Union County, Ohio, by leaving for him copy of this writ with all the endorsements thereon.

$1.75

H.S. Roosa, Sheriff
E. Wood, Deputy

COST BILL

DATE	CASH BOOK	
5/18/39	22	28
CLERK	10	00
SHERIFF	4	11
WITNESSES		
JUDGMENT		
SUNDRIES		
TOTAL	14	11 ✓

Journal 33 - Page 492
Record 69 - Page 425
May Term - 1939
File Box 435

14656 No. Page 1 Appearance Docket - Ex. Docket

The Johnson & Watson Co., Dayton, Ohio H-5429

ATTORNEYS	NAMES OF PARTIES	NATURE OF ACTION
A. W. Galloway	Union County Federal Savings & Loan Assn., vs. Amy E. Mitchell, & The Showers Bros. Company, of Bloomington Indiana	To Marshall liens

Ret. Day
Ans. "
Reply "

Pleadings, Process, Etc.

Mar. 28, 1938 - Petition Filed
" " " - Waiver Filed
" " " - affidavit Filed
" " " - Legal Notice Filed
May 14, 1938 Proof of Pub. filed 20.65
May 18, 1938 Answer & Cross Pet. filed
" " copy " " " " "
May 23, 1938 - Entry Filed
" " " - Copy of Entry Filed
" " " - Precipe Filed
May 24, 1938 - Order of Sale Issued
May 25, 1938 - Appraisement Filed
June 24, 1938 - Proof of Pub. Filed 9.5.60
June 27, 1938 - Order of Sale reld & filed
July 14, 1938 - Entry Filed
" " " - Copy of Entry Filed

The State of Ohio, Union County
I hereby certify that I called an inquest of L. A. Michel, Walter Howard and Francis Davis, three disinterested freeholders, residents of Union County Ohio and administered to them an oath impartially to appraise the within described property upon actual view
Dated this 25th day of May, 1938.
H. S. Roosa, Sheriff
By: E. Wood, Deputy

$650.00

COST BILL

DATE		
7-14-38	21	24
CLERK	9	60
SHERIFF	7	69
WITNESSES		
JUDGMENT		
SUNDRIES	44	75
TOTAL	62	04 ✓

Journal 33 - Page 481
Record 68 - Page 241
May Term - 1938
File Box 436

No. 14656 Sheriff's Return.

The State of Ohio, Union County.
I received this Order of Sale on the 24th day of May 1938, at 10 o' clock A. M., and in obedience to its command I did, on the 25th day of May 1938, summon L. A. Michel, Walter Howard and Francis Davis three disinterested freeholders, residents of Union County, who were by me duly sworn to impartially appraise the lands and tenements therein described, upon actual view; and afterward, onnthe 24th day of May 1938, said appraisers returned to me, under their hands, that they did upon actual view of the premises, estimate and appraise the real value in money of the same at Six Hundred and Fifty & 00/100 Dollars. A certified copy of said appraisal I forthwith deposited in the office of the Clerk of the Court of Common Pleas of said County. And on the 25th day of May 1938, I caused to be advertised in the Marysville Tribune (a newspaper printed and published and of general circulation in Union County County,) said lands and tenements to be sold at public sale, at the door of the Court House of said County, on the 25th day of June 1938, at 1 o'clock P. M. of said day. And having advertised the said lands and tenements for more than thirty days previous to the day of sale, to-wit:five consecutive weeks, on the same day of the week in each week, and in pursuance of said notice I did on said 25th day of June 1938, at the time and place above mentioned, proceed to offer said lands and tenements at public sale, at the door of the Court House and then and there came Reed B. Neer who bid for the same the sum of Four Hundred and Thirty Four & 00/100 Dollars; and said sum being twoOthirds of the appraised value thereof, and said Reed B. Neer being the highest and best bidder therefor I then and there publicly sold and struck off said lands and tenements to him for said sum of --$434.00--Dollars.
Sheriff's Fees $4.76
H. S. Roosa, Sheriff
E. Wood, Deputy.

ATTORNEYS	NAMES OF PARTIES	NATURE OF ACTION
Hoopes, Sanders & Hoopes	Home Owners Loan Corporation vs. William Jerew, Elsie Jerew, a minor aged 17 years, Clara Jerew, a minor aged 13 years, and Glen Jerew, a minor aged 11 years	action for money judgment, amt. claimed $1438.48 with int at 5% from Mar. 29, 1938, foreclosure of mtdg, etc.

Ret. Day
Ans. "
Reply "

Pleadings, Process, Etc.

March 29, 1938 - Petition Filed
" " " - Precipe Filed
" " " - Summons Issued
Mar. 31, 1938 Summons ret'd filed
May 17, 1938 Application for Guard. filed
" " " Appointment of Guard, filed
" " " Answer & Motion filed
" " " Judg. Entry filed
May 24, 1938 - Precipe Filed
" " " - Order of Sale Issued
May 25, 1938 - Appraisement Filed
June 24, 1938 - Proof of Pub filed - 8.10.26 Rdmg
June 27, 1938 - Order of Sale ret'd filed
July 5, 1938 - Entry filed
" " " Cost Bill filed
July 6, 1938 Mtdg release issued
July 23, 1938 - Precipe Filed
" " " - Writ of Possession Issued
July 27, 1938 - Writ of Poss. ret'd filed
Nov. 5, 1938 - certificate of release of mtdg. ret'd & filed

Sheriff's Return.

The State of Ohio, Union County

Received this writ Mar. 29, 1938, at 3:00 o'clock P.M. And on March 30, 1938, I served the within named William Jerew, by personally handing to him a true & certified copy thereof with all the endorsements thereon. And on March 30, 1938, 1938, I served the within named Elsie Jerew, a minor Clara Jerew, a minor & Glen Jerew a minor by leaving for each of them at their usual place of residence, a true and certified copy thereof with all the endorsements thereon.

H. S. Roosa, Sheriff
By: E. Wood Deputy

$4.06

COST BILL

DATE		
7-5-38	21	25
CLERK	11	75
SHERIFF	13	42
WITNESSES		
JUDGMENT		
SUNDRIES	23	76
TOTAL	49	43

The State of Ohio, Union County

I hereby certify that I called an inquest of W. W. Daniels, W. C. Jacobs, and C. S. Marriott, three disinterested freeholders, residents of Union County, Ohio, and administered to them an oath impartially to appraise the within described property upon actual view. Dated this 24th day of May, 1938.

H. S. Roosa, Sheriff
By: E. Wood Deputy

$1100.00

Sheriffs Return.

Sheriffs Office, Union County, O.
July 27, 1938

Received the writ July 23, 1938, at 9:00 o'clock a.m., and pursuant to its command, I did on the 27th Day of July, 1938 cause the said Home Owners Loan Corp. to have full & peaceable possession of the within described premises.

H.S. Roosa, Sheriff
$5.06 By: E. Wood, Deputy

No. 14656
Sheriff's Return.

The State of Ohio, Union County.

I received this Order of Sale on the 24th day of May 1938, at 10 o'clock A. M. and in obedience to its command I did, on the 25th day of May, 1938 summon L. A. Michel, Walter Howard, and Francis Davis three disinterested freeholders, residents of said County, who were by me duly sworn to impartially appraise the lands and tenements therin described, upon actual view; and afterward, on the 24th. day of May 1938, said appraisers returned to me, under their hands, that they did upon actual view of the premises, estimate and appraise the real value in money of the same at One Thousand One Hundred & 00/100 Dollars. A certified copy of said appraisal I forthwith deposited in the office of the Clerk of the Court of Common Pleas of said County. And on the 25th day of May 1938, I caused to be advertised in the Richwood Gazette (a newspaper printed and published and of general circulation in Union County) said lands and tenements to be sold at public salr, at the door of the Court House of said County, on the 25th day of June, 1938, at 1 o'clock P. M. of said day. And having advertised the said lands and tenements for more than thirty days previous to the day of sale, to-wit: five consecutive weeks, on the same day of the week in each week, and in pursuance of said notice I did on said 25th day of June 1938, at the time and place above mentioned, proceed to offer said lands and tenements at public sale, at the door of the Court House and then and there came Home Owners Loan Corporation who bid for the same the sum of One Thousand Two Hundred and Twelve & 91/100 Dollars; and said sum being more than two-thirds of the appraised value thereof, and said Home Owners Loan Corporation being the highest and best bidder therefor, I then and there publicly sold and struck off said lands and tenements to it for said sum of $1212.91 Dollars

H. S. Roosa, Sheriff
E. Wood, Deputy

Sheriff's Fees $6.36

Journal 33 - Page 479
Record 68 - Page 182
May Term - 1938
File Box 435

14658

No. Page Appearance Docket - Ex. Docket

The Johnson & Watson Co., Dayton, Ohio H-5429

ATTORNEYS	NAMES OF PARTIES	NATURE OF ACTION
Clifton L. Caryl	Henry Holycross vs Industrial Commission of Ohio	action of appeal from Industrial Commission of Ohio, in claim No. 131 9034

Ret. Day
Ans. "
Reply "

Pleadings, Process, Etc.

April 4, 1938 - Petition Filed
" " " - Precipe Filed
" " " - Summons Issued
April 15, 1938 Summons retd'd.
May 25, 1938 answer filed
May 26, 1938 verdict filed; Dfft
" 27, " transcript filed, Vault.
May 27, 1938 - Steno. Fee Filed $3.77
" " " " Certificate Issued $1.77
Nov. 18. 1940 Entry filed (dismissed)
Copy " "

Sheriffs Return.

The State of Ohio, Franklin County
Received this writ April 5, 1938, at 9 o'clock a. m. And on April 7, 1938, I served the within named Industrial Commission of Ohio, by personally handing to A. D. Caddell, Secretary of the Industrial Commission of Ohio, and to Herbert S. Duffy, Attorney General of Ohio, each a true certified copy of this writ with all the endorsements thereon

Jacob E. Sandusky, Sheriff
H. M. Shull, Deputy

$1.43

Journal 34 - Page 484
Disposed of Sept. Term - 1940
File Box No. 435

Appe

ATTO

Porter

Ret. Day
Ans. "
Reply "

Reco

$5.00

The Sta
Rec
April, 1
and on
served
handing
copy
certified
against

$7.5

Appearance Docket - Ex. Docket No. Page

ATTORNEYS	NAMES OF PARTIES	NATURE OF ACTION
Porter & Porter	Mary Stitzel vs. Leo A. Stitzel	action for divorce - extreme cruelty.

Ret. Day
Ans. "
Reply "

Pleadings, Process, Etc.

April 6, 1938 - Petition Filed
" " " - Precipe Filed
" " " - Summons Issued
" " " - certified copy Ret. "
April 7, 1938 - Summons retd filed
May 21, 1938 - Entry filed (Sleeth)
" " - Copy J. " "

Recd of Wm J. Porter, atty-at-law $10.00 deposit April 6, 1938.
Beryl Morris - clerk.

Sheriff's Return
The State of Ohio, Union County
Received this writ on the 6th day of April, 1938, at 1:00 o'clock P. M., and on the 7th day of April, 1938, I served the same by personally handing to Leo A Stitzel a true copy thereof, together with a certified copy of the petition filed against him in this cause.
H. S. Roosa, Sheriff
$.75 By: E. Wood, Deputy

COST BILL

DATE	CASH	
5/21/38	20	1.52
CLERK	5	85
SHERIFF		75
WITNESSES		
JUDGMENT		
SUNDRIES		
TOTAL	6	60 ✓

Appr. Misc. Vol 3
Journal 33 - Pg 480
Record 68 - Pg 250
May Term, 1938
File Box 435

14660

No. 1 Page

Appearance Docket - Ex. Docket

The Johnson & Watson Co., Dayton, Ohio H-5420

ATTORNEYS	NAMES OF PARTIES	NATURE OF ACTION
Clifton L. Caryl	Amy Kimbrough vs. Eugene Kimbrough	action for divorce - extreme cruelty and gross neglect of duty

Ret. Day
Ans. "
Reply "

Pleadings, Process, Etc.

April 8, 1938 - Petition Filed
" " " - Precipe Filed
" " " - Affidavit Filed
" " " - Summons Issued
" " " - certified copy Pet. "
April 13, 1938 - Summons rets'd filed
Sept. 23, 1939 Entry filed (decree)
" " " Copy. " "

Sheriff's Return
The State of Ohio, Union County
Received this writ on the 8th day of April, 1938, at 11:00 o'clock a.m., and on the 11th day of April, 1938, I served the same by personally handing to Eugene Kimbrough, a true copy thereof together with a certified copy of the petition filed against him in this cause.

H. S. Rossa, Sheriff
By: E. Wood,
Deputy

$.75

Journal 34 - Page 137
Sept Term - 1939
File Box - 436
Record - 70 Page 343

Appearance Docket - Ex. Docket No. Page

ATTORNEYS	NAMES OF PARTIES	NATURE OF ACTION
	B. E. Baker vs. Ella McIntire	Appeal

Ret. Day

Ans. "

Reply "

Pleadings, Process, Etc.

April 8. 1938 - Transcript Filed
" " " - Bill of Particulars Filed
" " " - 3 original papers filed
April 16. 1938 Petition filed.
" " " Copy of Petition filed
July 14. 1938 Answer filed
" " " Copy of Answer filed
July 15, 1938 - Stenog. Fee Filed $4.00
July 18, 1938 - Decision Filed
July 21. 1938 Entry filed
July 25, 1938 - Entry Filed
" " " - Copy of Entry Filed
" " " - Cost Bill Filed PB

COST BILL

DATE		
7-25-38	21	34
CLERK	3	60
C.P.	4	00
WITNESSES	P.	75
Marshal	3	65
Mayor	1	95
TOTAL	19	95

Journal 33 - Page 512
May Term - 1938
File Box 435

14662 No. Page **Appearance Docket - Ex. Docket**

The Johnson & Watson Co., Dayton, Ohio H-5429

ATTORNEYS	NAMES OF PARTIES	NATURE OF ACTION
William J. Porter Lawrence P. Lake 3606 Carew Tower Cincinnati Davis Hoover & Bull 3612 Carew Tower Cincinnati, Ohio.	D. Ray Van Atta vs. Sarah Angeline Van Atta, et al. J. Guy Van Atta & Emma E. Van Atta, his wife Andrew J. Rowland, Earl Rowland, and Lora Rowland, his wife, Ralph D. Rowland and Wilma Rowland, his wife, Clara Jean Rowland, a minor seventeen years of age, J. Arnold Van Atta and L. Mae Van Atta, his wife, Ella Vera Bohrer and Lee Bohrer, her husband, Celia T. Van Atta.	Partition of Real Estate

Ret. Day
Ans. "
Reply "

Pleadings, Process, Etc.

April 9. 1938. Petition filed
" " " Copy " "
" " " Precipe filed
" " " Service thereon waived.
April 28, 1938 - Demurrer & Memo. Filed
" " " Copy of " " "
Oct. 31. 1938 - Decision filed
Steno. fee filed $2.25
Steno. Certificate issued
Nov. 1, 1938 - Motion Filed
" " " - Copy of Motion Filed
Nov. 12, 1938 - Waiver of Summons Filed - Sarah Angeline Van Atta
" " " - Waiver of Summons Filed, Leo O. Bohrer, Elta Vera Bohrer
Emma E. Van Atta J Guy Van Atta Filed
Nov. 12, 1938 - Waiver of Summons Celia T. Van Atta
" " " - Affidavit for Service By publication Filed
Jan. 5. 1939 Answer & Cross Petition filed
" " Copy " " " "
Jan. 9, 1939 - Proof of Pub. Filed $6.90
Mar. 9, 1939 - Steno. fee filed - 4.50
" " " Motion (costs) filed.
" " " Entry (appt. guard) filed
" " " Answer J. Guard. filed
" " " Answer W. A. Van Atta filed.
Aug. 8, 1939 - Decree Filed
" " " - Steno. Fee Filed $3.72
" " " - Steno. certif. Issued
Aug. 10, 1939 - Motion & Rehearing Filed
" " " Copy " " "
Dec. 20 - 1939 - Entry Filed
" " " Copy of Entry filed
Jan. 9. 1940 Notice of Appeal filed
Copy " " "
Jan. 17. 1940 Transcript filed - 2.50
Apr. 24. 1940. Steno. fee filed 15.20
Copy direct to Steno. Arthur Lowe.
June 6-1940 Certified Copy Cost Bill ~~mailed~~ issued & mailed to Atty. Lake. .35
Dec. 19-1940 Precipe & Copy filed-

Received of Wm. J. Porter atty. $25.00 deposit 4/9-38
Beryl Morris. Clerk

Rec'd of D. R. Van Atta $50.00 deposit for additional court costs
Mar. 9, 1939.
Beryl Morris Clerk

COST BILL

DATE	
	19 45 + 380
	8 1 62
TOTAL	101 07

23.10 Clerk.
5.00 Wm. Cameron Guard.
46.90 Tribune Magnuelle
75.00 Total Deposit Applied,
CB, 2-4, 1946

Journal 34 Page 160
Record 70 Page 426
Sept Term 1939
File Box 435

No. 14663
The State of Ohio, Union County.
I received this Order of Sale on the 7th day of June 1938, at 9 o'clock A. M., and in obedience to the 7th day of June, 1938 I did, on the 7th day of June, 1938 summon Sturgis Cheney, George W. Lee, and A. D. Parish three disinterested free-holders, residents of said County, who were by me duly sworn to impartially ap-

Sheriff's Return.

Appearance Docket - Ex. Docket

No. 14663 Page

ATTORNEYS	NAMES OF PARTIES	NATURE OF ACTION
Arthur W. Galloway	The Union County Federal Savings & Loan Association vs Joe Mc Millen & Mary Mc Millen, his wife; L. J. Mc Coy & Elizabeth Mc Coy, his wife, C. W. Richards & Lenora Richards; his wife, & The Union Joint Stock Land Bank of Detroit. Michigan	action for money foreclosure of mtdg' & equitable relief Amt. claimed $985.20 with 7% int. from May, 1, 1938.

Ret. Day
Ans. "
Reply "

Pleadings, Process, Etc.

April 14, 1938 - Petition Filed
" " " - Copy of Petition Filed
" " " - Precipe Filed
" " " - Affidavit Filed
" " " - Copy of Affidavit Filed
" " " - Legal Notice Filed
" " " - Summons Issued (Union)
April 18, 1938 - Summons retd & filed
April 20. 1938. Answer & Cross Pet. filed
" " " copy " " " "
May 11, 1938. Ans. & cross Pet. Filed
" " " - Copy of Ans. & " "
June 6. 1938 Entry filed
" " " copy " Entry "
June 6, 1938 - Precipe filed
June 7, 1938 - Order of Sale Issued
June 8, 1938 - Appraisement Filed
" " " - Proof of Pub. Filed $22.05
July 12, 1938 - Order of Sale retd & filed
July 19, 1938 - Proof of Pub. Filed $17.77
Aug. 8, 1938 - Cost Bill Filed Pd
Aug. 8, 1938 - Entry Filed
" " " - Copy of Entry Filed
" " " - Entry Filed (confirmation)
" " " - Copy " " "
Aug. 31. 1938 - Mtdg release issued
Oct. 11, 1938 - Mtdg " returned filed

Sheriffs Return

The State of Ohio Union County

Received this writ April 14, 1938, at 3 o'clock P. M. And on April 16, 1938, after due & diligent search I was unable to locate the within named Joe Mc Millen and Mary Mc Millen within my bailiwick. And on April 16th 1938, I served the within named L. J. Mc Coy, Elizabeth Mc Coy, C. W. Richards & Lenora Richards by leaving for each of them at their usual place of residence, a true and certified

Sheriff's Return.

No. 14663

The State of Ohio, Union County.

I received this Order of Sale on the 7th day of June 1938, at 9 o'clock A. M., and in obedience to its command I did, on the 7th day of June, 1938 summon Sturgis Cheney, George W. Lee, and A. D. Parish three disinterested freeholders, residents of said County, who were by me duly sworn to impartially appraise the lands and tenements therein described, upon actual view; and afterward, on the 7th day of June, 1938, said appraisers returned to me, under their hands, that they did upon actual view of the premises, estimate and appraise the real value in money of the same at Nine Hundred & 00/100 Dollars. A certified copy of said appraisal I forthwith deposited in the office of the Clerk of the Court of Common Pleas of said County. And on the 8th day of June 1938, I caused to be advertised in the Richwood Gazette (a newspaper printed and published and of general circulation in Union County) said lands and tenements to be sold at public sale, at the door of the Court House of said County, on the 9th day of July, 1938, at 1 o'clock P. M. of said day. And having advertised the said lands and tenements for more than thirty days previous to the day of sale to-wit: five consecutive weeks, on the same day in each week, and in pursuance of said notice I did on said 9th day of July 1938, at the time and place above mentioned proceed to offer said lands and tenements at public sale, at the door of the Court House and then and there came The Union County Federal Savings & Loan Association who bid for the same the sum of One Thousand & 00/100 Dollars; and said sum being more than two-thirds of the appraised value thereof, and said Union County Savings & Loan Association being the highest and best bidder therefor, I then and there publicly sold and struck off said lands and tenements to it for said sum of $1000.00 .... Dollars.

Sheriff's Fees $6.52

H. S. Roosa, Sheriff.
Edith Wood, Deputy

COST BILL

DATE		
6-8-38	21	43
SERVICE	12	85
SURETIES	14	06
WITNESSES		
JUDGMENTS		
SUNDRIES	30	55
TOTAL	57	46

Sept. 6, 1938 - Precipe Filed
" " " - Writ of Poss. Issued
Sept. 12, 1938 - Writ of Poss retd & filed

Journal 33 - Page 487
Record 68 - Page 571
May term - 1938
File box - 435

Appearance Docket - Ex. Docket

No. 14663 Page

ATTORNEYS	NAMES OF PARTIES	NATURE OF ACTION
Arthur W. Galloway	The Union County Federal Savings & Loan Association vs Joe Mc Millen & Mary Mc Millen, his wife; L. J. Mc Coy & Elizabeth Mc Coy, his wife, C. W. Richards & Lenora Richards; his wife, & The Union Joint Stock Land Bank of Detroit. Michigan	action for money, foreclosure of mtdg. & equitable relief. Amt. claimed $985.20 with 7% int. from May, 1, 1938.

Ret. Day
Ans. "
Reply "

Pleadings, Process, Etc.

April 14, 1938 - Petition Filed
" " " - Copy of Petition Filed
" " " - Precipe Filed
" " " - Affidavit Filed
" " " - Copy of Affidavit Filed
" " " - Legal Notice Filed.
" " " - Summons Issued (Union)
April 18, 1938 - Summons retd & filed
April 20. 1938. Answer & Cross Pet. filed
" " " copy " " " " "
May 11, 1938. Ans. & cross Pet. Filed
" " " - Copy of Ans. & " "
June 6. 1938 Entry filed
" " " " copy of Entry "
June 6, 1938 - Precipe Filed
June 7, 1938 - Order of Sale Issued
June 8, 1938 - Appraisement Filed
" " " - Proof of Pub. Filed $22.05
July 12, 1938 - Order of Sale retd & filed
July 19, 1938 - Proof of Pub. Filed $17.77
Aug. 8, 1938 - Cost Bill Filed PD
Aug. 8, 1938 - Entry Filed
" " " - Copy of Entry Filed
" " " - Entry Filed (confirmation)
" " " Copy " " "
Aug. 31. 1938 Mtdg release issued
Oct. 11, 1938 - Mtdg " returned filed

Sheriffs Return

The State of Ohio Union County

Received this writ April 14, 1938, at 3 o'clock P. M. And on April 16, 1938, after due & diligent search I was unable to locate the within named Joe Mc Millen and Mary Mc Millen within my bailiwick. And on April 16th 1938, I served the within named L. J. Mc Coy, Elizabeth Mc Coy, C. W. Richards & Lenora Richards by leaving for each of them at their usual place of residence, a true and certified copy thereof with all the endorsements thereon.

$5.40

H. S. Roosa, Sheriff
By: E. Wood, Deputy

State of Ohio, Union County

I hereby certify that I called an inquest of George W. Lee, A. D. Parish & Sturgis Cheney, three disinterested freeholders, residents of Union County, Ohio, and administered to them an oath impartially to appraise the within described property upon actual view

Dated this 7th day of June 1938.

H. S. Roosa Sheriff
By: E. Wood, Deputy

($100.00 app.)

Sheriffs Return.

Sheriffs Office, Union County, Ohio.
Sept. 12, 1938.

Received this writ Sept. 7, 1938, at 9 o'clock A. M., and pursuant to its command, I did on the 12th day of Sept 1938, cause the said Union County Federal Savings & Loan Association, to have full & peaceable possession of the within described premises

$5.00

H. S. Roosa, Sheriff
By: E. Wood, Deputy

COST BILL

DATE		
6-8-38	21	43
CLERK	12	85
SHERIFF	14	06
WITNESSES		
JUDGMENTS		
SUNDRIES	30	55
TOTAL	57	46

Sept. 6, 1938 - Precipe Filed
" " " - Writ of Poss. Issued
Sept. 12, 1938 - Writ of Posa retd filed

Journal 33 - Page 487
Record 68 - Page 571
May term - 1938
File box - 435

14664 No. / Page

Appearance Docket - Ex. Docket

The Johnson & Watson Co., Dayton, Ohio. 11-5429

ATTORNEYS	NAMES OF PARTIES	NATURE OF ACTION	No.
J. R. Beckwith Painesville. Ohio 303 National Bnk. Bldg.	The Standard Portland Cement Company, (a corporation) Painesville, Ohio. Vs L. N. Collins Broadway, Ohio	Money only - Amount claimed $152.27 with Int. @ 6% from July 28 - 1937 & Costs. Pleadings, Process, Etc.	
Ret. Day Ans. " Reply "		April 18, 1938 - Petition filed. " " " - Precipe filed " " " - copy of Petetion filed. " " " - Summons Issued April 19, 1938 - Summons retd filed May 28, 1938 Answer filed " " " Copy " " May 28, 1938 - Certified Copy Issued $.35 June 10, 1938 Entry filed - Dismissed " " " Copy " " June 10, 1938 - Cost Bill Filed	

Received of J. R. Beckwith, atty. April 18, 1938, $15.00 dep't. Beryl Morris, clerk.

Received of J. R. Beckwith Apr. 20, 1938. $10.00 dep't

Sheriff's Return

The State of Ohio, Union County

Received this writ April 18, 1938, at 10 o'clock a. m. And on April 18, 1938, I served the within named L. N. Collins by leaving for him at his usual place of residence, a true & certified copy thereof with all the endorsements thereon.

H. S. Roosa, Sheriff,
By: E. Wood, Deputy.

$2.35

COST BILL

DATE		
6-10-38	2	14
CLERK	4	20
SHERIFF	2	35
WITNESSES		
JUDGMENT		
SUNDRIES		
TOTAL	6	55

Journal 33 - Page 491
May Term - 1938
File Box 435

Appearance Docket - Ex. Docket No. Page

ATTORNEYS	NAMES OF PARTIES	NATURE OF ACTION
Paul G. Simpson West Mansfield. O	C. J. Keller vs Francis L. Warren, George W. Lee, Rosa R. Lee, and Hazel Coulter	money, $3314.17 - with Int from Dec. 16. 1936 @ 8%, Foreclosure + Sale, costs.

Ret. Day
Ans. "
Reply "

Pleadings, Process, Etc.

April 18, 1938 - Petition filed
" " " - Precipe " (Alias)
" " " - Summons Issued
Apr. 19, 1938 - Copy of Petition filed.
April 19, 1938 - Summons retd filed
June 17, 1938 affidavit for service filed
" " - Copy " " " "
" " " Copy of Legal notice filed
June 28, 1938 - Cost Bill Filed
June 29, 1938 - Entry Filed
June 29, 1938 - Copy of Entry Filed
July 30, 1938 - Proof of Pub. Filed $8.75

Received of Paul G. Simpson, atty. April 18-1938 $25.00 deposit. Beryl Morris, Clerk.

Sheriff's Return.

The State of Ohio, Union County

Received this writ April 18th, 1938, at 2 o'clock P. M. And on April 9, 1938, I served the within named George W. Lee, by personally handing to him a true and certified copy thereof with all the endorsements thereon. After due and diligent search I was unable to locate the within named Frances L. Warren & Hazel Coulter within my bailiwick. And on April 19, 1938, I served the within named Rosa R. Lee by leaving for her at her usual place of residence, a true and certified copy thereof with all the endorsements thereon

H. S. Roosa, Sheriff
By: E. Wood, Deputy.

$4.04

COST BILL

DATE		
6-28-38	21	22
CLERK	4	25
SHERIFF	4	04
WITNESSES		
JUDGMENT		
STENOGRAPHER		
TOTAL	8	29

Journal 38 Page 501
May Term, 1938
File Box 435

491

Please notify me if & when answer is filed.

Paul G. Simpson, Atty.
West Mansfield, Ohio

14666 No. Page **Appearance Docket - Ex. Docket**

The Johnson & Watson Co., Dayton, Ohio H-5429

ATTORNEYS	NAMES OF PARTIES	NATURE OF ACTION
A. W. Galloway	The Union County Federal Savings & Loan Association	Money, Foreclosure & Equitable relief. Amt. $3259.60 with Int. from May 1 1938 & costs.
Richard C. Thrall		Pleadings, Process, Etc.
Benj M. Patterson	VS	
Dayton, Ohio	Florence D. Benton	April 19. 1938. Petition filed
	Greenfield and W. J.	" " " Copy & Petition filed
Ret. Day	Benton; Ohio Bureau	" " " Precipe filed
Ans. "	of Credits, Inc. of Columbus,	" " " Affidavit filed
Reply "	Ohio; Virginian Joint	" " " copy & affidavit filed
	Stock Land Bank of Charleston; West	" " " Summons Issued (Union)
	Virginia; G. W. Shroyer, an individ-	" " " Summons Issued (Montgomery & Franklin)
	-ual, d. b. a. G. W. Shroyer & Company	" " " Summons Issued
	of Dayton, Ohio; William F. Roach of	" " " Summons Issued (Wood) (Wood)
	Wood County, Ohio; The merchants	April 22, 1938 - Summons retd filed (Wood)
	National Bank and Trust Company	April 23, 1938 - Summons retd filed (Wood & Union)
	of Montgomery County, Ohio and	" " " - Certified copy Issued (Union)
	D. C. Greenfield of Milford Center, Ohio.	Apr. 25. 1938 Summons retd filed.
		Apr. 28. 1938 " " " " Franklin
		May 1st 1938 - Ans & Cross Pet. Filed

Sheriff's Return.

The State of Ohio, Wood County

Received this writ April 20, 1938, at 8 o'clock a. m. And on April 20, 1938 served the within named William F. Roach by leaving for him at his usual place of residence, a true and certified copy thereof with all the endorsements thereon.

Arnold F. Disch, Sheriff

$5.00 By Clarence Marsh, Deputy

Sheriffs Return.

The State of Ohio, Montgomery County

Received this writ Apr. 20, 1938, 1:59 o'clock P. M. And on April 21 1938, I served the within-named G. W. Shroyer, an individual, d. b. a. G. W. Shroyer & Co. And on the same day, I served the same on Merchants Natl. Bank & Trust Co. handing a true copy thereof with the endorsements thereon, personally a. c. Wolf, its Vice. Pres. the Pres. & other Chief Officers, of said company not found in my county.

$1.83

P. J. Klotz, Sheriff

By: C. L. Weidel Deputy

W. Schooley,

Sheriffs Return.

The State of Ohio, Union County.

Received this writ April 19, 1938, at 3 o'clock a. m. And on April 23, 1938, I served the within named Florence D. Benton Greenfield by personally handing to her a true & certified copy thereof with all the endorsements thereon. After due and diligent search I was unable to find the within named W. J. Benton within my bailiwick. And on April 23 1938 I served the within named D. C. Greenfield by leaving for him at his usual place of residence a true and certified copy thereof with all the endorsements thereon.

$1.96

H. S. Roosa, Sheriff

By: E. Wood, Deputy

The State of Ohio, Union County. No. 14666 Sheriff's Return.

I received this Order of Sale on the 25th day of June, 1938 at 1 o'clock P. M. and in obedience to its command I did, on the 27th day of June, 1938 at 2 o'clock P. M. and in obedience to its command I did, on the 27th day of June, 1938 summon H. E. Conkright, E. H. Hatton and E. H. Crevis ton three disinterested free-holders, residents of said County, who were by me duly sworn to impartially appraise the lands and tenements therein described, upon actual view; and of June 1938, said appraisers returned to me, under their hands, that they did upon actual view of the premises, estimate and appraise the real value in money of the same at Two Thousand Five Hundred & 00/100 Dollars. A certified copy of said appraisal I forthwith deposited in the office of the Clerk of the Court of Common Pleas of said County. And on the 29th day of June 1938, I caused to be advertised in the Marysville Tribune (a newspaper printed and published and of general circulation in Union County,) said lands and tenements to be sold at public sale at the door of the Court House of said County, on the 30th day of July, 1938, at 1 o'clock P. M. of said day. And having advertised the said lands and tenements for more than thirty days previous to the day of sale, to-wit: five consecutive weeks, on the same day of the week in each week, and in pursuance of said notice I did, on said 30th day of July 1938, at the time and place above mentioned, proceed to offer said lands and tenements at public sale, at the door of the Court House and there for the same the sum of Three Thousand 7 00/100 Dollars; and said sum being more than two-thirds of the appraised value thereof, and said Union County Federal Savings & Loan Association who bid publicly sold and struck off said lands and tenements to it for said sum of.....

Sheriff's Fees $3.80

H. S. Roosa, Sheriff

E. Wood, Deputy

served the within named The Ohio Bureau of Credits, Inc. by personally handing to W. A. Sands the Pres. of the within named The Ohio Bureau of Credits Inc., a true & certified copy of this writ with all the endorsements thereon.

$1.18

Jacob E. Sandusky

D. M. Shull Deputy

See Page 5 - Back of Book.

Appearance Docket - Ex. Docket

No. 14667 Page

ATTORNEYS	NAMES OF PARTIES	NATURE OF ACTION
A. W. Galloway	Union County Federal Savings & Loan Assn vs William E. Archer & Estella Mae Archer	action for money, foreclosure of mtg & equitable relief Amt claimed $2219.26 with 6% int. from May 1, 1938.

Pleadings, Process, Etc.

Ret. Day

Ans. "

Reply "

April 22, 1938 - Petition Filed
" " " - Affidavit for Constructive Service Filed
" " " - Legal notice Filed
" " " - Precipe Filed
" " " - Summons Issued
" " " - Copy of Pet. Filed
" " " - Copy of Affidavit for Constructive Service Filed
April 23, 1938 - Summons ret'd filed
June 13, 1938 Entry filed
" " " Copy " "
" " " Precipe filed
June 14, 1938 - Order of Sale Issued
June 15, 1938 - Appraisement Filed
June 17, 1938 - Proof of Pub. Filed $14.50 Journal
July 19, 1938 - Order of Sale ret'd filed
July 25, 1938 - Entry Filed
" " " - Copy of Entry Filed
" " " - Cost Bill Filed
July 28, 1938 - Mtg release issued
Sept. 12, 1938 Proof Pub. filed 13.80
Oct. 11, 1938 Mtg Release returned filed

Sheriffs Return.

The State of Ohio, Union County.

Received this writ April 22, 1938, at 3 o'clock P.M. After due & diligent search I was unable to locate the within named Wm E Archer & Estella Archer, within my bailiwick

$1.00

H. S. Roosa, Sheriff
By: E. Wood, Deputy

The State of Ohio, Union County.

I hereby certify that I called an inquest of Charles Parrott, Oscar N. Bell, and O. A. Conrad, three disinterested freeholders, residents of Union County, Ohio, and administered to them an oath impartially to appraise the within described property upon actual view. Dated this 14th day of June, 1938.

3.00
1450.00 } app.

H. S. Roosa, Sheriff
By: E. Wood, Deputy

COST BILL		
DATE		
7-25-38	21	34
CLERK	9	35
SHERIFF	11	38
WITNESSES		
JUDGMENT		
SUNDRIES	39	80
TOTAL	60	53

Journal 38-Page 493
Record 68-[illegible]82
May Term, 1938
File Box 436

No. 14666 Sheriff's Return.

The State of Ohio, Union County.

I received this Order of Sale on the 25th day of June, 1938 at 1 o'clock P. M. and in obedience to its command I did, on the 27th day of June, 1938 summon H. E. Conkright, E. H. Hatton and E. H. Crevistion three disinterested freeholders, residents of said County, who were by me duly sworn to impartially appraise the lands and tenements therein described, upon actual view; and afterward, on the [illegible] day personally appeared before me, and [illegible] Pres. of the [illegible] Bureau of [illegible] certified copy [illegible] endorsement [illegible] Sandusky [illegible] Deputy

Book

No. 14667 Sheriff's Return.

The State of Ohio, Union County.

I received this Order of Sale on the 14th day of June 1938, at 1 o'clock P. M. and in obedience to its command I did on the 14th day of June 1938 summon Charles Parrott, Oscar N. Bell and O. A. Conrad three disinterested freeholders, residents of said County, who were by me duly sworb to impartially appraise the lands and tenements therein described, upon actual view; and afterward, on the 14th day of June 1938, said appraisers returned to me, under their hands, that they did upon actual view of the premises, estimate and appraise the real value in money of the same at Fifteen Hundred & 00/100 Dollars. A certified copu of said appraisal I forthwith deposired in the office of the Clerk of the Court of Common Pleas of said County. And on the 16th day of June 1938, I caused to be advertised in the Union County Journal (a newspaper printed and published and of general circulation in Union County) said lands and tenements to be sold at public sale, at the door of the Court House of said County, on the 16th day of July, 1938, at 1 08clock P. M. of said day. And having advertised said lands and tenements for more than thirty days previous to the day of sale, to-wit: five consecutive weeks, on the same day of the week in each week, and in pursuance of said notice I did on said 16th day of July 1938, at the time and place above mentioned, proceed to offer said lands and tenements at public sale, at the door of the Court House and then and there came Union County Federal Savings & Loan Association who bid for the same the sum of Two Thousand Two Hundred & 00/100 Dollars; and said sum being more than two-thirds of the appraised value thereof, and said Union County Federal Savings & Loan Association being the highest bidder therefor, I then and there publicly sold and struck off said lands and tenements to it for said sum of --$2200.00----Dollars

Sheriff's Fees $5.88

H. S. Roosa, Sheriff.
E. Wood, Deputy.

14666 No. Page **Appearance Docket - Ex. Docket**

The Johnson & Watson Co., Dayton, Ohio H-5429

ATTORNEYS	NAMES OF PARTIES	NATURE OF ACTION
A. W. Galloway Richard C. Thrall Benj M. Patterson Dayton, Ohio Ret. Day Ans. " Reply "	The Union County Federal Savings & Loan Association vs Florence D. Benton Greenfield and W. J. Benton; Ohio Bureau of Credits, Inc. of Columbus, Ohio; Virginian Joint Stock Land Bank of Charleston; West Virginian; G. W. Shroyer, an individual, d. b. a. G. W. Shroyer & Company of Dayton, Ohio; William F. Roach of Wood County, Ohio; The Merchants National Bank and Trust Company of Montgomery County, Ohio and D. C. Greenfield of Milford Center, Ohio.	Money, Foreclosure & Equitable relief Amt. $3259.60 with int. from May 1, 1938 & costs. Pleadings, Process, Etc.

April 19, 1938. Petition filed
" " " Copy of Petition filed.
" " " Precipe filed
" " " Affidavit filed
" " " copy of affidavit filed
" " " Summons Issued (Union)
" " " Summons Issued (Montgomery)
" " " Summons Issued (Franklin)
" " " Summons Issued (Wood)
April 22, 1938 - Summons retd filed (Wood)
April 23, 1938 - Summons retd filed (Mont. Co.)
" " " - Certified copy Issued (Mont. Co.)
Apr. 25, 1938 Summons retd filed. (Union)
Apr. 28, 1938 " " " (Franklin)
May 5, 1938 - Ans. & Cross Pet. Filed
" " " - Copy of Ans. & " "
May 21, 1938 - Ans. of G. W. Shroyer Filed
" " " - Copy of Ans. of G. W. Shroyer Filed
May 21, 1938 Praecipe Summons filed for Virginian Joint Stock Land Bank
" " Copy of Praecipe filed
June 8, 1938 - Proof of Pub. Filed $2.23
June 24, 1938 - Entry Filed
" " " - Copy of Entry Filed
" " " - Precipe Filed
June 25, 1938 - Order of Sale Issued
June 28, 1938 - Appraisement Filed
July 30, 1938 - Proof of Pub. Filed $1.
Aug. 2, 1938 - Order of Sale retd filed
Aug. 9, 1938 - Entry Filed
" " " - Copy of Entry Filed
" " " - Cost Bill Filed Pd
Aug. 30, 1938. (2) Mtg. release rec'd filed
Oct 11 1938. (2) " " retd filed

8-9-38	21	45
CLERK	16	85
SHERIFF	10	76
WITNESSES		
JUDGMENT		
SUNDRIES	5	86
TOTAL	85	47

Journal 33 - Page 497
Record 68 - Page 74
May Term - 1938
File Box 435

Sheriff's Return.
The State of Ohio, Wood County
Received this writ April 20, 1938, at 8 o'clock a. m. And on April 20, 1938, I served the within named William F. Roach by leaving for him at his usual place of residence, a true and certified copy thereof with all the endorsements thereon.
Arnold F. Disch, Sheriff
$5.00 By Clarence Marsh, Deputy

Sheriff's Return.
The State of Ohio, Montgomery County
Received this writ Apr. 20, 1938, at 1:59 o'clock P. M. And on April 21, 1938, I served the within named G. W. Shroyer, an individual, d. b. a. G. W. Shroyer & Co. And on the same day, I served the same on Merchants Natl. Bank & Trust Co. by handing a true copy thereof with the endorsements thereon, personally to A. C. Wolf, its Vice-Pres. the Pres. & other Chief Officers, of said company, not found in my county.
$1.83
P. J. Kloos, Sheriff
By: C. L. Weidel, Deputy

Sheriff's Return.
The State of Ohio, Preble County
Received this writ April 19, 1938, at 3 o'clock p. m. And on April 23, 1938, I served the within named Florence D. Benton Greenfield by personally handing to her a true & certified copy thereof with all the endorsements thereon. After due & diligent search I was unable to find the within named W. J. Benton within my Bailiwick. And on April 23, 1938, I served the within named D. C. Greenfield by leaving for him at his usual place of residence, a true and certified copy thereof with all the endorsements thereon.
$1.96
H. S. Rossa, Sheriff
By: E. Wood, Deputy

Sheriff's Return.
The State of Ohio Franklin County. Received this writ April 20 1938, at 9 o'clock a. m. And on April 22, 1938, I served the within named The Ohio Bureau of Credits, Inc. by personally handing to W. A. Sands the Pres. of the within named The Ohio Bureau of Credits Inc., a true & certified copy of this writ with all the endorsements thereon.
$(illegible)
Jacob E. Sandusky
D. M. Shull, Deputy

See Page 5 - Back of Book.

in of M. day of of and cam of thi Loa and She

14668 No. Page **Appearance Docket - Ex. Docket**

The Johnson & Watson Co., Dayton, Ohio H-5429

ATTORNEYS	NAMES OF PARTIES	NATURE OF ACTION
Clifton L. Caryl	Evelyn De Nune, a minor, by Martha Luellen, her Mother & Next friend, vs Marion De Nune, a minor & Richard De Nune, his father	action for divorce, custody & support of minor child, temporary alimony, and equitable relief
Ret. Day Ans. " Reply "		

Pleadings, Process, Etc.

April 22, 1938 - Petition Filed
" " " - Copy of Petition Filed
" " " - Poverty Affidavit Filed
" " " - Copy " " "
" " " - Motion, Memorandum, and Notice Filed
" " " - (certified Copy of Motion, Memoradum, and Notice ~~Filed~~ Issued
" " " - Precipe Filed
" " " - Summons Issued
" " " - certified copy Pet. Issued
May 3, 1938 Summons ret'd filed
July 9, 1938 Order apt Guard. filed
" " " Copy " " " "
" " " Answer & Guard. filed
" " " Copy " " " "
July 14, 1938 Entry filed - Decree.
July 19, 1938 - Cost Bill Filed (not pd)
Sept 6, 1938 Motion & cite filed
" " " Precipe filed
" " " copy & motion & Notice, issued
" " " Summons issued
Sept. 12, 1938 - Summons ret'd filed

Journal 33 - Pg 509
Record 68 - Pg 103
May Term, 1938
File Box 435

Dec. 5, 1941 Motion filed
" " " Copy of Motion filed
" " " Precipe filed
" " " Copy of Precipe filed
" " " Motion certified & issued
" " " Notice Certified & issued
" 12 " Sheriff Return on Motion filed
" 17 " Entry filed
" " " Copy of Entry filed

Sheriffs Return.

The State of Ohio, Delaware County

Received this writ on the 25th day of April, 1938, at 9 o'clock a. m., and on the 29th day of April, 1938, I served the same by personally handing to Marion De Nune, a true copy thereof, together with a certified copy of the petition filed against him in this cause. And, I also, on April 29, served the within named Richard De Nune, by personally handing to him a true copy of the petition filed against him in this cause, and I also, served Richard De Nune, as father of the within named Marion DeNune, a minor, by personally handing to him a true & certified copy of this writ with all the endorsements, together with a true copy of the petition filed against him in this cause, therefore this writ returned this 2nd day of May, 1938.

M. S. Pinney, Sheriff
By: E. L. Eisenberger, Deputy

$3.17

Sheriffs Return.

The State of Ohio, Union County

Received this writ September 6, 1938, at 9:00 o'clock a.m., and pursuant to its command I served the within named Marion De Nune, minor, and Richard De Nune, his father by personally handing to Marion De Nune, a copy of this writ with all endorsements thereon.

N. S. Rossa, Sheriff
By: E. Wood, Deputy

$3.03

Sheriff's Return

Received this writ on the 6 day of December 1941 at 9 O'clock A. M and pursuant to its command on Dec. 9, 1941 I personally handed a true copy of this writ with all endorsements thereon to Marion Denune, a minor.

1.18

Jacob E. Sandusky
Sheriff.
D Chaney Deputy

Appearance Docket - Ex. Docket

No. 14669 Page

ATTORNEYS	NAMES OF PARTIES	NATURE OF ACTION
Clifton L. Caryl	Charles D. Green	Divorce; Gross neglect + cruelty
	vs	Pleadings, Process, Etc.
	Nellie M. Green	April 23. 1938 - Petition Filed " " copy " " May 10, 1938 - Affidavit Filed " " " - Copy of Affidavit Filed June 24, 1938 - Proof of Pub. Filed $6.30 June 25. 1938 Entry Filed (Decree) Dec. 29. 1938 - Application Filed " " " - Nunc Pro Tunc Entry Filed
Ret. Day Ans. " Reply "		

Received of Chas. D. Green, April 23. 1938
$15.00 Deposit. Beryl Morris, Clerk

COST BILL

DATE		
6-25-38	21	21
" "	5	30
WITNESSES		
JUDGMENT		
SUNDRIES	6	30
TOTAL	11	60

Journal Vol 33 - Page 500
Record No. 68 - Page 102
May Term, 1938
File Box 435

14670

No. Page

Appearance Docket - Ex. Docket

The Johnson & Watson Co., Dayton, Ohio H-5429

ATTORNEYS	NAMES OF PARTIES	NATURE OF ACTION
Arthur W. Gerklie	Ray Vance vs. John Lester	Replevin

Pleadings, Process, Etc.

April 28, 1938 - Transcript Filed
" " " - 6 Orig. papers filed
May 6. 1938 Motion filed
" " " Copy " "
May 13, 1938 - Entry Filed
" " " - Copy of Entry Filed
" " " - Bond Filed
" " " - Notice Filed
" " " - Copy of Notice Filed
" " " Notice issued to Peter Fisher
Jan. 3, 1939 - Precipe Filed
Jan. 4, 1939 - Subpena Issued
Jan. 4, 1939 - Subpena retd & filed
May 23 - 1940. Stewg's Bill filed. $4.00
Dec. 9. 1940 Entry filed (dismissed)
Copy " "
Jan 7 1943 Execution issued
Apr. 16 - 1943 - Execution retd & filed

Ret. Day
Ans. "
Reply "

Return of Service.

I received this writ on the 4th day of January, 1938, at 9:00 o'clock a. m., and served the persons named therein against whose names is indicated the manner of service. Hearing Postponed No service.
(No Fees)

H. S. Rassa, Sheriff
By: E. Wood, Deputy

Journal 34 - Page 341
Disposed of Sept. Term, 1940.
File Box No. 435

ATTORNEYS	NAMES OF PARTIES	NATURE OF ACTION
Clifton L. Caryl	E. C. Nelson vs Daisy Belle Nelson	action for Divorce - wilful absence for more than three years

Ret. Day
Ans. "
Reply "

Pleadings, Process, Etc.

May 3, 1938 - Petition Filed
" " " - Copy of Pet. Filed
" " " - Precipe Filed
" " " - Summons Issued
" " " - certified Copy Pet. "
May 13, 1938 - Summons ret'd filed
June 18, 1938 Entry filed

Received of Clifton L. Caryl atty. May 3, 1938
$15.00 retainer. Beryl Morris - clerk

Sheriffs Return
The State of Ohio, Franklin County
Received this writ on the 4th day of May, 1938, at 9 o'clock a. m., And on the 5th day of May, 1938, I served the same by personally handing to Daisy Belle Nelson a true copy thereof, together with a certified copy of the petition filed against her in this cause.
Fees $1.93
Jacob E. Sandusky Sheriff
By: J. P. Myers, Deputy

COST BILL

6-18-38	21	17
	6	60
SHERIFF		
WITNESSES		
JUDGMENT		
SUNDRIES	1	93
TOTAL	8	53

Journal 93 - Pg 496
Record 68 - Pg 142
May Term 1938
File Box 435

14672 No. 40 Page 201 Appearance Docket - Ex. Docket

The Johnson & Watson Co., Dayton, Ohio H-5429

ATTORNEYS	NAMES OF PARTIES	NATURE OF ACTION
Hoopes, Sanders & Hoopes	The Farmers & Merchants Bank Co. vs Lida Wheeler	Cognovit Judgment Amt claimed $821.00 with int at 6% from May 3, 1938

Pleadings, Process, Etc.

May 3, 1938 - Petition Filed
" " " - Answer Filed
" " " ✓ Entry Filed
" " - Copy Petition, Precipe & Entry filed
" " - Affidavit & aid & Execution filed
" " - Copy " " " filed
" " " Entry filed
" " " Copy & notice filed (Court order)
" " " Notice to Sheriff issued
" " " Copy & notice filed
" " " Execution Issued
" " " 2 certified copys of Notice & Entry Issued
" 4 " Sheriffs Return on Notice & Entry reld filed
May 4, " Execution reld filed
May 7, 1938 - Motion to Vacate filed
" " " Copy " " " "
" 12, 1938 motion fised.
May 16, 1938 - Entry filed
" " " Copy " "
" " " Copy & Entry issued to Bank
" " " Cost Bill filed

Ret. Day
Ans. "
Reply "

Sheriffs Return

Received this writ May 3, at 3:00 P. M. And pursuant to its command, on May 4, 1938, I served the within named J. M. Lentz, President of The First National Bank of Marysville, Ohio, and Lida Wheeler by personally handing to each of them a true and certified copy of this writ with all endorsements thereon

H. S. Roosa, Sheriff
E. Wood, Deputy

$4.04

COST BILL

DATE	CASH #	
5-16-38	20	148
CLERK	14	45-
SHERIFF	4	04
WITNESSES		
JUDGMENTS		
SUNDRIES		
TOTAL	18	49 ✓

Ex. Doc 40 - Page 201
Journal 38 - Page 469
Record 68 - Page 552
January Term - 1938
File Box 435-

Appearance Docket - Ex. Docket

No. 14673 Page

ATTORNEYS	NAMES OF PARTIES	NATURE OF ACTION
Edwin L. English	Mary R. Stillings vs Donald Stillings and The Champaign Furniture Company	Temporary Restraining Order Temporary Alimony Custody of Child, Permanent alimony etc.

Ret. Day
Ans. "
Reply "

Pleadings, Process, Etc.

May 5, 1938 - Petition filed
" " " Motion filed
" " - Entry of appearance Champaign Furniture Co
" " - Affidavit filed
" " " Precipe filed
" " " Temporary Restraining Order Filed
" " - Entry Filed
May 5, 1938 - Precipe Filed
" " " Summons Issued
" " " Certified Copy Entry Issued
" " - " " Pet. Issued
" " " " Restraining Order Issued
May 10, 1938 - Summons retd & filed
May 13, 1938 Entry filed (dismissed)
" " " Copy " " "
" " " Cost Bill filed

Sheriff's Return.
The State of Ohio, Union County
Received this writ, May 5, 1938, at 3 o'clock P. M. And on May 6, 1938, I served the within named Donald Stillings, by personally handing to him a true and certified copy thereof with all the endorsements thereon also copy of petition, order & entry
$3.03
H. S. Roosa, Sheriff
By: E. Wood, Dep't.

COST BILL

DATE		
5-13-38	20	147
CLERK	9	50
SHERIFF	3	03
WITNESSES		
JUDGMENT		
SUNDRIES		
TOTAL	12	53

Journal 33 - Page 471
Record 68 - Page 69
January Term - 1938
File Box 435

14674

No. Page **Appearance Docket - Ex. Docket**

The Johnson & Watson Co., Dayton, Ohio H-5429

ATTORNEYS	NAMES OF PARTIES	NATURE OF ACTION
Richard C. Thrall	Nellie C. McConnell vs. Zelma Wood & Cloyd E. McConnell	Action for partition

Pleadings, Process, Etc.

May 5, 1938 - Petition Filed
" " " - Copy of Pet. Filed
" " " - Affidavit Filed
" " " - Copy of " "
May 9, 1938 - Paper Mailed to Evidenced Zelma Wood, 2121 Terrace Ave. Milwaukee, Wis by receipt
May 9, 1938 - Paper mailed to Evidenced Cloyd E. McConnell, Atlanta Ga by receipt
$.50 due Richard Thrall
June 24, 1938 - Proof of Pub. Filed $26.25
Aug 2, 1938 - Cost Bill Filed Pd.
" " " - Entry Filed
" " " - Copy of Entry Filed.

COST BILL

DATE		
8-2-38	21	29
CLERK	3	45
SHERIFF		
WITNESS		
JUDGE'S		
SUNDRIES	26	75
TOTAL	30	20

Journal 33-Pg 523
May Term-1938
Fil Box 435

RETURN RECEIPT

Received from the Postmaster the Registered or Insured Article, the original number of which appears on the face of this Card.

(Signature or name of addressee)

(Signature of addressee's agent)

Date of delivery 9 May 13, 19 38

Form 3811 U. S. GOVERNMENT PRINTING OFFICE c 5—6116

Delivery restricted to addressee { or order / Fee paid } *Postmaster, per* R

O P O 5—6869

POSTMARK R 11 1938 OHIO

RECEIPT FOR REGISTERED ARTICLE No. 1000

15 *fee paid.* 1 *class postage paid.* May 9 1938 (Date), 193...

Declared value $ Surcharge paid, $

From Beryl Morris (Sender)

Addressed to Zelma Wood (Street and number) (Post office and State)

2121 Terrace Ave Milwaukee Wis (Street and number) (Post office and State)

Accepting employee will place initials in space below, indicating restricted delivery

Return receipt fee 3 { in person / or order } *Special delivery fee*

Delivery restricted to addressee { Fee paid } *Postmaster, per* R

O P O 5—6869

MARYSVILLE, OHIO REGISTERED POSTMARK

RETURN RECEIPT

Received from the Postmaster the Registered or Insured Article, the original number of which appears on the face of this Card.

x Cloyd E McConnell (Signature or name of addressee)

x Cloyd E McConnell (Signature of addressee's agent)

Date of delivery May 11, 19 38

Form 3811 U. S. GOVERNMENT PRINTING OFFICE c 5—6116

App

AT

Hoope

Ret. Day
Ans. "
Reply "

The Sta
Rec
10 o'cl
at 10
1938, I
Wilson,
a true
with a
on Ma
named
for her
to true
all the

$1,96.

The State
of
inquest
Brown,
disinteres
County,
an oath
within
view.

($2700.00 ap

No.
The State of

9 o'clock A.
summon H. G.
holders, resid
praise the lan
on the 22nd da
that they did
value in money
tified copy of
the Court of
caused to be
lished and of
sold at public
day of July 19
lands and tene
five consecuti
of said notice
mentioned, pro
of the Court H
for the same t
being more tha
Loan Corporati
licly sold and
---$3020.37-
Sheriff's Fees

Appearance Docket - Ex. Docket

No. 14675 Page 2

ATTORNEYS	NAMES OF PARTIES	NATURE OF ACTION
Hoope, Sanders & Hoopes	Home Owner's Loan Corporation vs Frank Wilson and Nellie E. Wilson	Action for Money Judgment. Amt. claimed $2617.40 with Int. & costs
Ret. Day Ans. " Reply "		Pleadings, Process, Etc.

May 7, 1938 - Petition filed
" " " Precipe "
" " " Copy Petition filed
May 9, 1938 Summons Issued
May 16, 1938 - Summons ret'd filed
June 13, 1938 - Entry filed
June 21, 1938 - Order of Sale Issued
June 23, 1938 - Appraisement Filed
June 23, 1938 - 2 Cost Bills Issued
July 23, 1938 Proof of Pub filed 11.40
July 25, 1938 - Order of Sale ret'd filed
Aug. 1, 1938 - Entry Filed
" " " - Copy of Entry Filed
" " " - Precipe Filed
" " " - Writ of Poss. Issued
Aug. 4, 1938 - Writ of Poss ret'd. filed
Aug 15, 1938 - add. Cost for Writ: Statements filed
Aug. 30, 1938 - Mtdg release issued

COST BILL

8-4-38	21	39
"	8	30
"	12	35
"		
"		
"	17	90
TOTAL	38	55

Oct. 11, 1938 - Mtdg release returned filed

Sheriff's Return

The State of Ohio, Union County

Received this writ May 9, 1938, at 10 o'clock a.m. And on May 10th 1938 at 10 o'clock a.m. And on May 10th 1938, I served the within named Frank Wilson, by personally handing to him a true and certified copy thereof with all the endorsements thereon. And on May 10th, 1938, I served the within named Nellie E. Wilson by leaving for her at her usual place of residence a true and certified copy thereof with all the endorsements thereon

H. S. Roosa, Sheriff
By: E. Wood, Deputy

$1.90

The State of Ohio, Union County

I Hereby certify that I called an inquest of H. G. Herd, Clarence N. Brown, and H. E. Conkright, three disinterested freeholders, residents of Union County, Ohio, and administered to them an oath impartially to appraise the within described property upon actual view. Dated this 22nd day of June, 1938.

H. S. Roosa, Sheriff
By: E. Wood, Deputy

($2700.00 app.)

Sheriff's Return

Sheriff's Office, Union County, Ohio
Aug 4, 1938

Received this writ August 1, 1938, at 9:00 o'clock A. M., and pursuant to its command I did on the 2nd day of August, 1938, cause the said Home Owners Loan Corporation to have full & peaceable possession of the within described premises.

H. S. Roosa, Sheriff
By: E. Wood, Deputy

$3.50

No. 14675. Sheriff's Return.

The State of Ohio, Union County.

I received this Order of Sale on the 21st day of June 1938, at 9 o'clock A. M. and in obedience to its command I did, on the 22nd day of June 1938 summon H. G. Herd, Clarence N. Brown and H. E. Conkright three disinterested freeholders, residents of said County, who were by me duly sworn to impartially appraise the lands and tenements therein described, upon actual view; and afterward on the 22nd day of June 1938 said appraisers returned to me, under their hands that they did, upon actual view of the premises, estimate and appraise the real value in money of the same at Two Thousand Seven Hundred & 00/100 Dollars. A certified copy of said appraisal I forthwith deposited in the officw of the Clerk of the Court of Common Pleas of said County. And on the 23rd day of June 1938, I caused to be advertised in the Marysville Tribune (a newspaper printed and published and of general circulation in Union County) said lands and tenements to be sold at public sale, at the door of the Court House of said County, on the 23rd, day of July 1938, at 1 o'clock P. M. of said day. And having advertised the said lands and tenements for more than thirty days previous to the day of sale, towit: five consecutive weeks, on the same day of the week in each week, and in pursuance of said notice I did on said 23rd day of July 1938, at the time and place above mentioned, proceed to offer said lands and tenements at public sale, at the door of the Court House and then and there came Home Owners Loan Corporation who bid for the same the sum of Three Thousand and Twenty & 37/100 Dollars; and said sum being more than two-thirds of the appraised value thereof, and said Home Owners Loan Corporation being the highest and best bidder therefor, I then and there publicly sold and struck off said lands and tenements to it for said sum of----$3020.37------Dollars.

Sheriff's Fees $4.80

H. S. Roosa, Sheriff
E. Wood, Deputy

Journal 33 - Page 494
Record 68 - Page 339
May Term - 1938
File Box 435.

14676 No. Page

Appearance Docket - Ex. Docket

The Johnson & Watson Co., Dayton, Ohio H-5429

ATTORNEYS	NAMES OF PARTIES	NATURE OF ACTION
Porter & Porter.	Robesta Maxine Grubb, by her next friend Nora Kerns. vs. Roy David Grubb.	Action for Divorce, Equitable relief and Costs.

Ret. Day
Ans. "
Reply "

Pleadings, Process, Etc.

May 17, 1938 Petition filed.
" " " Precipe. "
" " " Copy of Petition filed.
" " " Motion filed.
" " " Copy of motion filed,
" " " Entry (notice) "
" " " Copy of Entry (notice) filed.
" " " - Summons Issued
" " " - certified copy Petition Motion & notice issued.
May 20, 1938 - Summons ret'd filed
July 5, 1938 Application Filed
" " " - Answer Filed
" " " - Entry Filed
" " " - Entry Filed
" " " - Copy of Entry Filed
Aug 12, 1938 - Application Filed
Aug 13, 1938 - certified Copy of application issued
Aug 12, 1938 Entry Filed
Aug 13, 1938 certified Copy of Entry issued
Aug 15, 1938 Sheriffs return on certified copies filed
Sept 12, 1938 - Entry Filed
" " " . Copy of Entry Filed

Journal 33 - Pg 504
Record 68 - Pg 165
May Term, 1938
File Box 436

Sheriffs Return.

The State of Ohio, Union County
Received this writ on the 17th day May, 1938, at 9:00 o'clock a. m. And on the 19th day of May, 1938. I served the same by personally handing to Roy David Grubb, minor and Charles W. Grubb, father of minor, a true copy thereof, together with a certified copy of the petition filed against him in this cause.

H. S. Roosa, Sheriff
By: E. Wood, Deputy

$2.67

Return.

Marysville, Ohio Aug 15, 1938
Received this order on the 13 day of Aug, 1938, at 1:00 o'clock P. M., and pursuant to its command I forthwith on the 15 day of Aug. 1938, served same by handing to the within named Roy Grubb, copy of this writ with all endorsements thereon

H. S. Roosa, Sheriff
B. E. Wood, Deputy

$2.99

App

ATTORNEYS

Porter

Ret. Day
Ans. "
Reply "

Recd
May 2

The Stat
Rec
of Ma
and on
served
to Chris
together
petition
cause.
$1.75

ATTORNEYS	NAMES OF PARTIES	NATURE OF ACTION
Porter & Porter	Thurman Milledge vs. Christine Milledge	action for divorce - fraudulent Contract & extreme cruelty.

Ret. Day
Ans. "
Reply "

Pleadings, Process, Etc.

May 20, 1938 - Petition Filed
" " - Copy of Pet. Filed
" " " - Praecipe Filed
" " " - Summons Issued
" " " - Certified Copy Pet. Issued
May 21, 1938 Summons ret'd filed.
" " " Entry filed (dismissed)
" " " Copy " " "
" " " Cost Bill Filed

Reed of William J. Porter $15.00
May 20, 1938. Beryl Morris.

Sheriff's Return.
The State of Ohio, Union County.
Received this writ on the 20th day of May, 1938, at 11:00 o'clock a. m., and on the 20th day of May, 1938, I served the same by personally handing to Christine Milledge, a true copy thereof together with a certified copy of the petition filed against her in this cause.
.75 H. S. Roosa, Sheriff
By: E. Wood, Deputy

COST BILL

DATE	CASH ...	
5/21/38	20	152
CLERK	3	15
SHERIFF		75
WITNESSES		
JUDGMENT		
SUNDRIES		
TOTAL	3	90

Journal 33. Pg 480
May Term, 1938
File Box 436

14678 No. Page

Appearance Docket - Ex. Docket

The Johnson & Watson Co., Dayton, Ohio H-5429

ATTORNEYS	NAMES OF PARTIES	NATURE OF ACTION
Hoppe, Sanders & Hooper	The Citizens Federal Savings and Loan Association of Marysville Ohio VS Mrs. James Harvey and ——— Harvey, an infant aged — years	Foreclosure of Mortgage Amt. claimed $524.99 with 7% Int. Pleadings, Process, Etc. from may 15-1938 may 24. 1938, Petition filed " " " Copy " " " " " Affidavit for Service filed " " " copy " " " " May 26, 1938 - Paper mailed to Mrs. James Harvey, Lawrence, Pa. Box 14 May 26, 1938 - Paper mailed to ——— Harvey % Mrs James Harvey Lawrence Pa. P.O. Box 14 July 18, 1938 - Entry Filed " " " - Copy of Entry Filed " " " - Precipe Filed " " " - Order of Sale Issued July 19, 1938 - Proof of Pub. Filed $23.10 July 25, 1938 - Appraisement Filed Aug 26, 1938 - Proof of Pub. Filed $19.40 Inform Aug. 30, 1938 - Order of Sale rcld. filed Sept. 6. 1938 Entry filed (confirmation) " " " cost Bill filed Sept 7, 1938 mtdg relase issued Oct 11, 1938 - mtdg release ret'd filed.
Ret. Day Ans. " Reply "		

The State of Ohio, Union County.

I Hereby certify that I called an inquest of C. D. Burnham, G. L. McIlroy and Dave Gorton, three disinterested freeholders, residents of Union County, Ohio, and administered to them an oath impartially to appraise the within described property upon actual view. Dated this 23rd day of July, 1938.

H. S. Roosa, Sheriff
By: E. Wood, Deputy

($400.00 app.)

COST BILL

Date		
4-6-38	21	58
Clerk	8	05
Sheriff	8	80
Witnesses		
Judgment		
Sundries	49	00
Total	66	35

Journal 33 Page 510
Record 69 Page 12
Sept. Term 1938
File Box 436

Sheriff's Return.

The State of Ohio, Union County.

I received this Order of Sale on the 19th day of July 1938, at 1 o' clock P. M. and in obedience to its command I did, on the 23rd day of July 1938, summon C. D. Burnham, Glenn L. McIlroy and David Gorton three disinterested free-ho holders, residents of said County, who were by me duly sworn to impartially Appraise praise the lands and tenements therein described, upon actual view; and afterward, on the 23rd day of July 1938, said appraisers returned to me, under their hands, that they did upon actual view of the premises, estimate and appraise the real value in money of the same at Four Hundred & 00/100 Dollars. A certified copy of xx said appraisal I forthwith deposited in the office of the Clerk of the Court of Common Pleas of said County. Amd on the 27th day of July 1938 I caused to be advertised in the Marysville Tribune (a newspaper printed and published and of general circulation in Union County) said lands and tenements to be sold at public sale, at the door of the Court House of said County, on the 27th day of August 1938, at 1 o'clock P. M. of said day. And having advertised the said lands and tenements for more than thirty days previous to the day of sale, to-wit: five consecutive weeks, on the same day of the week in each week, and in pursuance of saud notice I did on said 27th day of August 1938, at the time and place above mentioned, prodeed to offer said lands and tenements at public sale, at the door of the Court House, and then and there came Citizens Federal Savings & Loan Association who bid for the same the sum of Five Hundred Ninety-nine & 33/100 Dollars; and said sum being more then two-thirds of the appraised value thereof, and said Citizens Federal Savings & Loan Assoc. being the highest and best bidder therefor, I then and there publicly sold and struck off said lands and tenements to it for said sum of -$599.13---- Dollars.

Sheriff's Fees $5.80

H. S. Roosa, Sheriff
E. Wood, Deputy

N

tgage
Orth 23 Ward
ay 15-1938
filed
"
r Service filed
" "
ailed to
ena, Pa. Box 14
led to ____ Harvey
Pa. P.O. Box 14
led
Entry Filed
Filed
Sale Issued
b. Filed 8.23.10
ment Filed
Filed $19.40 Inburse
Sale Retd. filed
(confirmation)
filed
e issued
ret'd filed.

5 10
12
938
6

ATTORNEYS	NAMES OF PARTIES	NATURE OF ACTION
	Virginia Beatty vs. Harold Estept	Bastardy.

Ret. Day
Ans. "
Reply "

Pleadings, Process, Etc.

May 25, 1938 - ✓ Transcript Filed
" " " - 6 original papers filed
June 2, 1938 - Cost Bill Filed
" " " Entry Filed
June 2, 1938 - Cost Bill Filed

COST BILL

DATE	CASH	
6-2-38	21	11
CLERK	2	5-5
SHERIFF		
WITNESS		
JUDGMENT		
SUNDRIES		
F.C.	19	60
TOTAL	22	15

Journal 33 - Page 486
May Term - 1938
File Box 436

14680 No. Page

Appearance Docket - Ex. Docket

The Johnson & Watson Co., Dayton, Ohio H-5429

ATTORNEYS	NAMES OF PARTIES	NATURE OF ACTION
J. E. Evans J. C. Erwin 810 First Natl Building Columbus Ohio	The E. E. Shedd Mercantile Company, a corporation vs. L. A. White & Etta White, The Plain City Home & Saving Company, Plain City Ohio Sarah A. Robinson	Action to marshall liens and sell real estate.
Ret. Day Ans. " Reply "		Pleadings, Process, Etc.

May 26, 1938 - Petition Filed
" " " - Copy of Petition Filed
" " " - Summons Issued
June 1, 1938 - Summons retd filed
June 1, 1938 Waiver filed - Plain City H. & S. Co.
June 24, 1938 - Motion Filed
" " " - Copy of Motion Filed
" " " - Entry Filed
" " " - Copy of Entry Filed
" " " - Ans. & Cross. Pet. Filed
" " " - Copy of Ans. & cross. Pet. Filed
July 9, 1938 - Demurrer filed
" " " Memorandum filed
Dec. 13, 1938 - Cost Bill Filed (Pd.)
Dec. 14, 1938 - Entry Filed

Received of J. C. Erwin, Attorney at Law, $25.00 deposit, May 26, 1938.
Beryl Morris, Clerk

Sheriffs Return

The State of Ohio, Union County
Received this writ May 26th, 1938, at 11 o'clock A. M. And on May 31, 1938, I served the within named L. A. White & Etta White by leaving for each of them at their usual place of residence a true & certified copy thereof with all the endorsements thereon.

$2.44

H. S. Roose, Sheriff
By: E. Wood, Deputy

COST BILL

DATE	CASH BOOK	
12/13/38		
CLERK	21	96
SHERIFF	5	05
WITNESSES	2	44
JUDGMENT		
SUNDRIES		
TOTAL	7	49

Journal 33 - Page 588
Sept. Term - 1938
File Box 436

N

l liens
ate

n Filed
tition Filed
ns Issued
rned filed
Clay City H.S.Co.
Filed
otion Filed
d
Entry Filed
s. Pet. Filed
cross Pet. Filed
en filed
dum filed
Filed (Pd.)
iled

e 5-88
1938
36

ATTORNEYS	NAMES OF PARTIES	NATURE OF ACTION
Clifton L. Caryl	T. L. Robinson vs Ethel Robinson	Divorce gross neglect of duty and extreme cruelty

Ret. Day
Ans. "
Reply "

Pleadings, Process, Etc.

May 28, 1938- Petition Filed
" " " - Copy of Petition Filed
" " " - Affidavit Filed.
" " " - Copy of Affidavit Filed
" " " - Proof of Pub. Filed 1665
July 19, 1938- Entry Filed
" " " - Copy of Entry Filed
" " " - Cost Bill Filed

Received of Clifton L. Caryl, $15.00, deposit, May 28, 1938.
Beryl Morris, Clerk

COST BILL

DATE		
7-19-38	21	31
Clerk	4	90
Sheriff		
Witnesses		
JUDGMENT		
SUNDRIES	6	65
TOTAL	11	35

Journal 33 - Pg 511
Record 68 - Pg 6
May Term, 1938
File Box 436

14682

No. 40 Page 207 Appearance Docket - Ex. Docket

The Johnson & Watson Co., Dayton, Ohio H-5429

ATTORNEYS	NAMES OF PARTIES	NATURE OF ACTION
Milo L. Myers	The Union County Farm Bureau Co-operative Assn. of Marysville, O. vs. E. C. Radebaugh	action for Money. Amt. Claimed $164.98 with int. at 6% from Nov. 2, 1937

Ret. Day
Ans. "
Reply "

Pleadings, Process, Etc.

May 31, 1938 - Petition Filed
" " " - Copy of Petition Filed
" " " - Precipe Filed
June 1, 1938 - Summons Issued
June 3, 1938 - Summons ret'd filed
July 9, 1938 Entry Filed,
" " " Copy " "
July 27, 1938 - Precipe filed
July 27, 1938 - Copy " filed.
Oct. 6, 1939 - Execution issued
Oct. 7, 1938 - Precipe Filed.
" " " - Execution closed
June 15, 1939 - Execution ret'd & filed
" " " - Appraisal Filed
Aug. 25, 1939 - Precipe Filed
" " " - Copy of Precipe Filed
" " " Alias Execution issued
Sept. 27, 1939 Execution returned filed
" " " - Appraisal of goods & chattles filed

Sheriff's Return

The State of Ohio, Union County

Received this writ June 1, 1938, at 9 o'clock a. m. And on June 2, 1938, I served the within named E. C. Radebaugh by leaving for him at his usual place of residence, a true and certified copy thereof with all the endorsements thereon.

H. S. Roosa, Sheriff
By: E. Wood, Deputy

$2.03

COST BILL

DATE		
9-27-39	22	81
CLERK	9	40
SHERIFF	15	93
WITNESSES		
JUDGMENT		
SUNDRIES	6	00
TOTAL	31.	33 ✓

Ex. Doc. 40 - Page 207
Journal 33 - Page 506
Record 69 - Page 456
May Term - 1938
File Box 436

ATTORNEYS	NAMES OF PARTIES	NATURE OF ACTION
Hoopes, Sanders & Hoopes.	Therese Gray vs. Gerald Gray	action for divorce - gross neglect of duty & extreme cruelty.

Pleadings, Process, Etc.

June 2, 1938 - Petition Filed
" " " - Copy of Petition Filed
" " " - Precipe Filed
" " " - Summons Issued
" " " - Copy of Pet. Issued
June 3, 1938 - Summons retd filed
July 23, 1938 - Entry Filed
" " " - Cost Bill Filed

Ret. Day
Ans. "
Reply "

Received of Hoopes, Sanders & Hoopes attorneys, $5.00 deposit, June 2, 1938
Beryl Morris, Clerk.

Sheriffs Return

The State of Ohio, Union County.

Received this writ on the 2nd day of June, 1938, at 11:00 o'clock A.M., and on the 3rd day of June, 1938, I served the same by personally handing to Gerald Gray, a true copy of the petition filed against him in this cause.

$3.31

W. S. Roosa, Sheriff
By: E. Wood, Deputy

COST BILL

DATE		
7-23-38	21	33
	6	00
	3	31
WITNESSES		
JUDGMENT		
SUNDRIES		
TOTAL	9	31

Journal 33 - Pg 5-14
Record 68 - Pg 100
May Term, 1938
File Box - 436

207
506
456
8
6

14684 No. Page

Appearance Docket - Ex. Docket

The Johnson & Watson Co., Dayton, Ohio H-5429

ATTORNEYS	NAMES OF PARTIES	NATURE OF ACTION
Milo L. Myers	John U. Dungan vs. George H. Dungan, J. W. Dungan, Charles S. Dungan, Ruth D. Deckard, Mary D. Lawson, Margaret D. Sievers, & Mary Alice Taylor, Edgar S. Taylor, Guardian	Action for partition of real estate

Ret. Day
Ans. "
Reply "

Fees guaranteed by Milo L. Myers, atty.

Sheriffs Return

The State of Ohio, Champaign County.

Received this writ June 7, 1938, at 10 o'clock a. m. And on June 7th 1938, I served the within named Mary Alice Taylor, a minor of the age of 15 years, and her father, Edgar Taylor, with whom she resides.

$1.50

Jay H. McKeever, Sheriff
By: Harry Hess, Deputy

Sheriffs Return.

As commanded by the foregoing Writ of Partition, I have executed the same by the oaths of W. C. Jacobs, J. F. Rapp, and D. E. Egan the Commissioners therein named, causing partition to be made of the premises in said Writ described; and the said Commissioners being of the opinion that the said premises cannot be divided without manifest injury, I have caused the same to be appraised; all of which will appear by the report of said Commissioners herewith returned. Given under my hand this 21st day of July, 1938.

$8.82

N. S. Rose, Sheriff.
E. Wood, Deputy.

Pleadings, Process, Etc.

June 3, 1938 - Petition Filed
" " - Precipe Filed
" " - Copy of Petition Filed
" " - Waiver Filed
" " - Summons Issued (Campaign)
June 8, 1938 Summons retd filed
July 16, 1938 - application Filed
" " - copy of application Filed
" " - Entry Filed
" " - copy of Entry Filed
" " - Answer Filed
" " - copy of Answer Filed
" " - Entry Filed
" " - copy of Entry Filed
" " - Precipe Filed
" " - Copy of Precipe Filed
" " - Writ of Partition Issued
July 23. 1938 " " " retd filed
Sept. 24. 1938 Election filed
Oct. 15. 1938 Entry filed - settlement
" " " Cost Bill filed
Nov. 10. 1938 (S) Receipts filed

COST BILL

DATE	CASH BOOK	
10-15-38	21	73
CLERK	11	25
SHERIFF	12	32
WITNESSES		
JUDGMENT		
SUNDRIES	7	55
TOTAL	31	12

Journal 33 Page 510
Record 69 Page 90
Sept. Term. 1938
File Box 436

ket

Appearance Docket - Ex. Docket

No.

Page 14685

N

y read

Filed
iled
tion Filed
Filed
Issued (Campsey)
d filed
ion Filed
tion Filed

ry Filed
Filed
wer Filed
ed
ry Filed
ed
ipe Filed
tion Issued
retd filed
filed
settlement
filed
filed

510
90
38

ATTORNEYS	NAMES OF PARTIES	NATURE OF ACTION
French Crow Marion, Ohio	Carl R. Haas. vs Cecil L. Lucas, Lillian G. Lucas, The Federal Land Bank of Louisville, Kentucky, The Land Bank Commissioner of Louisville, Kentucky, and Edgar A. Holycross, County Treasurer Union County, Ohio	Judgment for $835.34 Int. @ 8% from 6/6-38 Foreclosure, Sale etc.

Ret. Day
Ans. "
Reply "

Received of French Crow, atty. June 7, 1938
$10.00 Fee Bill - Beryl Mann clk.

Pleadings, Process, Etc.

June 7, 1938 Petition filed
" " - Copy " "
" " " Precipe filed
" " " Motion "
" " " Copy " "
" " " Entry "
" " " Copy " "
" " " Summons Issued (Logan)

June 7, 1938 - Waiver Filed
Edgar Holycross - Treas.
June 11, 1938 Summons retd filed
June 20, 1938. Answer filed of Federal Land Bank of Louisville
June 20, 1938 - Copy of Answer filed
" " " Answer filed of Federal Farm Mtg. Corp.
June 20, 1938 Copy of Answer filed
Oct. 27, 1938 - Entry Filed
" " " - Copy of Entry Filed
" " " - Cost Bill Filed

Sheriffs Return.
The State of Ohio, Logan County
Received this writ June 8, 1938, at 10 o'clock a. m. and after due and diligent search I failed to find the within named Cecil L. Lucas and Lillian D. Lucas in my bailiwick
Charles C. Bewley, Sheriff
By: Paul Hannum, Deputy

$3.23

COST BILL

10-27-38	2	79
CLERK	5	30
SHERIFF		
[illegible]		
JUDGMENT		
SUNDRIES	3	23
TOTAL	8	53

Journal 33 - Page 566
Sept. Term - 1938
File Box 436

14686 No. Page

Appearance Docket - Ex. Docket

The Johnson & Watson Co., Dayton, Ohio H-5429

ATTORNEYS	NAMES OF PARTIES	NATURE OF ACTION
Arthur W. Galloway	Florence Whisson vs. Harry Whisson	Action for divorce - extreme cruelty & gross neglect of duty.

Ret. Day
Ans. "
Reply "

Pleadings, Process, Etc.

June 7, 1938 - Petition Filed
" " " - Copy of Petition Filed
" " " - Affidavit for Service Filed
" " " - Copy of Affidavit Filed
June 8, 1938 - Certified copy Pet. Mailed
" " " - Paper mailed to Harry Whissen, Huston Texas Evidenced by receipt
$.25 due Arthur Galloway.
July 19, 1938 - Proof of Pub. Filed $7.35
July 30, 1938 - Decree (Entry) Filed
" " " - Copy of " "

Received of Arthur W. Galloway, $5.00, June 4, 1938. Beryl Morris, Clerk of courts

RECEIPT FOR REGISTERED ARTICLE No. 1118

15 fee paid. ___ class postage paid. 6-8- (Date), 1938

Declared value, $ ___ Surcharge paid, $ ___

From Beryl Morris (Sender)

(Street and number) (Post office and State)

Addressed to Harry Whisson Huston Texas (Addressee)

(Street and number) (Post office and State)

Accepting employee will place initials in space below, indicating restricted delivery

Return receipt fee 3c — in person / or order / Fee paid — Special delivery fee 13

Delivery restricted to addressee

Postmaster, per

6 P O 5—6869

REGISTERED MAR 9 1938 OHIO POSTMARK

RETURN RECEIPT

Received from the Postmaster the Registered or Insured Article, the original number of which appears on the face of this Card.

(Signature or name of addressee)

(Signature of addressee's agent)

JUN 11 1938

Date of delivery ____, 19____

Form 3811 U. S. GOVERNMENT PRINTING OFFICE c 5—6116

COST BILL

DATE	..	..
7-30-38	21	35
CLERK	5	15
SHERIFF		
WITNESSES		
JUDGMENT		
SUNDRIES	7	60
TOTAL	12	75

Journal 33 - Pg 522
Record 68 - Pg 13
May Term, 1938
File Box 436

N

extreme
ect of duty.

tion Filed
tition Filed
t for Favor

lidavit Filed
Pet. Mailed
to Evidence by
ceipt
hen Galloway.
. Filed $7.35
try) Filed

g 522
g 13
938
436

ATTORNEYS	NAMES OF PARTIES	NATURE OF ACTION
William J. Porter	Edgar Holycross, County Treasurer of Union County, Ohio vs. Ruth E. Fleming Bessie A. Fleming and Odell Liggett	Action for foreclosure of delinquent land tax certificate.

Pleadings, Process, Etc.

June 13, 1938 - Petition Filed
" " " - Tax certificate Filed
" " " - Precipe Filed
" " " - Motion Filed $10.00
" " " - Entry Filed
" " " - Certificate Filed
" " " - Summons Issued
June 15, 1938 - Summons retd filed
June 18, 1938 - Cross Petition Filed Odell Liggett
July 22, 1938 - Cost Bill Filed (Pd)
July 22, 1938 - Eantry Filed (Dismissed)

Ret. Day
Ans. "
Reply "

Sheriff's Return

The State of Ohio, Union County. Received this writ June 13, 1938, at 10 o'clock a.m. And on June 14th, 1938, I served the within named Ruth E. Fleming, Bessie A. Fleming and Odell Liggett, by personally handing to each of them a true and certified copy thereof with all the endorsements thereon.

$3.33

H. S. Roosa, Sheriff
By: E. Wood, Deputy.

COST BILL

DATE		
7-22-38	21	33
CLERK	4	20
SHERIFF	3	33
WITNESSES		
JUDGMENT		
SUNDRIES	10	00
TOTAL	17	53

Journal 33 - Page 514
May Term 1938
File Box 436

14688 No. Page

Appearance Docket - Ex. Docket

The Johnson & Watson Co., Dayton, Ohio H-5429

ATTORNEYS	NAMES OF PARTIES	NATURE OF ACTION
Richard C. Thrall	Elizabeth Bishop vs. William Bishop, Elizabeth Bishops, Katherine Vollrath & W. P. Vollrath	action for cancellation of deeds and equitable relief Pleadings, Process, Etc.

Ret. Day
Ans. "
Reply "

June 15, 1938 - Petition Filed
" " " - Copy of Pet. Filed
" " " - Precipe Filed
" " " - Copy of Precipe Filed
" " " - Summons Issued
June 18, 1938 - Summons retd filed
Aug. 12, 1938 Entry Filed (Dismissed)
Aug 17, 1938 - Cost Bill Filed

Sheriffs Return.

The State of Ohio, Union County.

Received this writ June 15, 1938, at 10 o'clock a.m. And on June 17, 1938, I served the within named William Bishop, Elizabeth Bishop, W. P. Vollrath & Katherine Vollrath by leaving for each of Them at their usual place of residence, a true & certified copy thereof with all the endorsements thereon.

W. S. Rossa Sheriff
By: E. Wood Deputy

$3.26

COST BILL

DATE		
8-19-38	21	49
CLERK	3	40
SHERIFF	3	26
WITNESSES		
JUDGMENT		
SUNDRIES		
TOTAL	6	66

Journal 33 · Page 529
May Term - 1938
File Box 436

ket

N

n of deeds

tion Filed

t. Filed

Filed

Precipe Filed

s Issued

rated filed

led (Dismissed)

d Filed

Appearance Docket - Ex. Docket No. Page 14689

ATTORNEYS	NAMES OF PARTIES	NATURE OF ACTION
William Cameron	Ada Disbennett	Divorce. Gross Neglect.
	Vs.	Pleadings, Process, Etc.
	Thomas W. Disbennett	June 15, 1938 - Petition Filed June " " - Copy of Pet. Filed " " " - Precipe Filed June 15, 1938 - Summons Issued " " " - certified copy Pet Issued June 27, 1938 - Summons Issued (Alias) " " " - Precipe Filed " " " - Certified Copy Pet. Issued June 27, 1938 Summons ret'd filed July 5, 1938 summons ret'd filed main. Aug 13, " Entry Divorce Decree, filed. " 16, " Cost Bill filed. Pd.

Ret. Day

Ans. "

Reply "

Recd of Wm R. Cameron, Atty. at Law, $15.00 deposit June 15, 1938
Beryl Morris - Clerk.

Sheriffs Return.
The State of Ohio, Union County
Received this writ on the 16th day of June, 1938, at 1:00 O'clock P. M. No service made. Party served in Marion County. I hereby return this writ by order of Plaintiffs attorney.
H. S. Roosa, Sheriff
By: E. Wood, Deputy
(No Fee)

Sheriffs Return.
The State of Ohio, Marion County.
Received this writ on the 28th day of June, 1938, at 2:00 O'clock P. M., and on the 30th day of June, 1938, I served the same by personally handing to the within named Thomas W. Disbennett, a true copy thereof, to-gether with a certified copy of the petition filed against him in this cause.
Fred L. Miller, Sheriff
$1.10 By: Gene Geissler, Deputy

COST BILL

DATE		
8-16-38	21	47
CLERK	6	80
SHERIFF		
WITNESSES		
JUDGMENT		
SUNDRIES	1	10
TOTAL	7	90

Journal 33 - Page 531
Record 68 - Page 328
May Term 1938
File Box 436

29

14690 No. Page

Appearance Docket - Ex. Docket

The Johnson & Watson Co., Dayton, Ohio H-5429

ATTORNEYS	NAMES OF PARTIES	NATURE OF ACTION
Hoopes & Sanders & Hoopes	Fred Gabriel, Adm. of the Estate of Ella S. Blue, deceased	Action to determine heirship of Ella S. Blue, deceased & other relief
	vs	Pleadings, Process, Etc.
Clifton L. Caryl Chas. E. Bull Ret. Day	Harry G. Southard, Frances Southard Fullerton, Marion Southard Weiss, John Stevenson Southard, Mary Janet Southard, Barbara Southard, Lelia Southard, Mary Southard McCormick, Clara Hall Williams, Unknown heirs of John Oley Johnston, George Johnston, or his unknown heirs, William Johnston, or his unknown heirs, Mabel Johnston, or her unknown heirs, The unknown heirs of Mary Johnston, Unknown heirs of Elizabeth Johnston, Unknown heirs of Thomas Johnston, William McCormick, Unknown heirs of Sarah Patterson, unknown heirs of John Patterson, Andrew Allen Patterson, or his unknown heirs, unknown heirs of Elizabeth Patterson, Eliza Jane Patterson, or her unknown heirs, Millie Patterson Fairall, or her unknown heirs, unknown heirs of Simeon Bryant Wall, John Lewis Langstaff, Margaret D. Langstaff, Asa Langstaff, Unknown heirs of Leonidas Langstaff, Brown Langstaff, Henry Waldo Langstaff, Unknown son of Geo. Johnston, or his unknown heirs, William Oscar Langstaff, Asa Langstaff, Edison Langstaff, Rachel C. Langstaff Beddows, Ella Beddows, Elsie Beddows, Henry Wellington Langstaff, Hartsell Langstaff, Ruby Langstaff, Unknown heirs of John Wintermute, unknown heirs of Eliza Wintermute Dodson, unknown heirs of Frank Dodson, Grace Wintermute Dorothy Price, Josephine M. Fulton, John Adams Wintermute, Lois Woltgen, Josephine Johnston Margaret Wintermute, Ottie M. Amrine, Louis F. Amrine, Porter Amrine, Carrie Stillings, Dora Amrine, John Blue, Phyllis Blue, Minnie Turner, Jennie Holmes, Nellie Turner Newburn, Lucy Spain, Darcus Spain, Sarah Gray, David Blue, Eugene Johnston, George Johnston, George Johnston, (Son of Wm. Johnston) Horace G. Camp, John Camp, James Bates, C. F. Johnston, Myrta Patterson, Mrs. Glen Norberry, Herbert Fairall, Otis Fairall, Mrs. R. A. Ginbey, Mrs. Della Ogle, Mrs. Isadora Garrett, Mrs. Marie Kochendoffer, Evelyn Fairall, Richard Fairall, Dorothy Fairall, Bernadine Fairall, Dallas Fairall, Mrs. Pearl Brinkerhoff, Estella Brown, Homer Brown, Mrs. Josephine Sargeant.	June 15, 1938 - Petition Filed " " " - Copy of Petition Filed " " " - Affidavit for service by publication Filed " " " - Copy of affidavit for service by publication filed June 15, 1938 - Precipe Filed June 17, 1938 - Summons Issued (Union) June 17, 1938 - Summons Issued (Franklin) June 17, 1938 - Summons Issued (Licking) June 17, 1938 - Summons Issued (Summit) June 17, 1938 - Summons Issued (Lucas) June 17, 1938 - 10 Newspapers mailed to; James Bates - George Johnston, C. F. Johnston, Clara Hall Williams, George Johnston, Horace Camp. Marion Southard Weiss, John Camp, Wm. J. McCormick, Frances Southard Fullerton. June 21, 1938 - Summons retd filed (Licking) June 25, 1938 - Summons retd filed (Summit) June 25, 1938 - Summons retd filed (Franklin) June 27, 1938 - Summons retd filed (Union) June 29, 1938 - Summons retd filed (Lucas) July 5, 1938 - Supplemental Pet. Filed " " " - Copy " " " " " " - Motion Filed " " " - Copy of Motion Filed " " " - Entry Filed " " " - Copy of Entry Filed " " " - Affidavit for service by publication filed " " " - Precipe Filed " " " - Summons Issued (Licking) " " " - Summons Issued (Muskingum) " " " - Summons Issued (Franklin) " " " - Summons Issued (Mahoning) July 6, 1938. Newspapers Mailed to - Horace G. Camp, Mrs. Glen Norberry, George Johnston, N.Y. George Johnson, Plen. Mrs. R. A. Ginbey, C. F. Johnston, Mrs. Pearl Brinkerhoff, Mrs. Josephine Sergeant. July 9, 1938 - Summons retd filed (Licking) July 12, 1938 - Summons retd filed (Franklin) July 14, 1938 Answer of John S. Southard filed " " " " " Barbara Southard " " " " " " Mary Janet Southard " " " " - Summons retd filed (Mahoning) " " " - Summons retd filed (Muskingum) " 16 " - Copy of Ans. of Mary Janet Southard filed See page 3-6 Back of Book. For returns

Journal 33 - Page 572
Record 70 - Page 29
Sept. Term - 1938
File Box 436

ATTORNEYS	NAMES OF PARTIES	NATURE OF ACTION
Hoopes, Sanders & Hoopes.	Harry G. Southard vs. Frances Southard Fullerton, Marion Southard Weiss, John Stevenson Southard, Mary Janet Southard, Barbara Southard, Lelia Southard, Mary Southard McCormick, Clara Hall Williams, Unknown heirs of John Aley Johnston, George Johnston or his unknown heirs, William Johnston, or his unknown heirs, Mabel Johnston Camp, or her unknown heirs, unknown heirs of Mary Johnston, unknown heirs of Elizabeth Johnston, unknown heirs of Thomas Johnston, William McCormick, unknown heirs of Sarah Patterson, unknown heirs of John Patterson, Andrew Allen Patterson, or his unknown heirs, unknown heirs of Elizabeth Patterson, Eliza Jane Patterson, or her unknown heirs, Willie Patterson Fairall, or her unknown heirs, John Lewis Langstaff, Margaret D. Langstaff, Asa Langstaff Brown Langstaff, unknown heirs of Leonidas Langstaff, Henry Waldo Langstaff, unknown son of George Johnston, or his unknown heirs, William Oscar Langstaff, Asa Langstaff, Edison Langstaff, Rachel C. Langstaff Beddows, Elsie Beddows, Ella Beddows, Henry Wellington Langstaff, Hartsell Langstaff, Ruby Langstaff, Grace Wintermute, Dorothy Price, Josephine M. Fulton, John Adams Wintermute, Doris Woltjen, Josephine Johnston, Margaret Wintermute, Attie M. Amrine, Louis F. Amrine, Porter Amrine, Carrie Stillings, Dora Amrine, John Blue, Phyllis Blue, Minnie Turner, Jennie Holmes, Nellie Turner Newbourn, Lucy Spain, Marcus Spain, Sarah Gray, Edird Blue, Lonnie L. Southard, Fred Gabriel, Adm. of the Estate of Ella S. Blue, dec'd, Eugene Johnston, George Johnston, George Johnston (son of Wm Johnston) Horace J. Camp, John Camp, James Yates, C. F. Johnston, Myrta Patterson, Mrs. Glen Norberry, Herbert Fairall, Alis Fairall, Mrs. R. A. Ginbey, Mrs. Della Ogle, Mrs Isadora Garrett, Mrs. Marie Kochendoffer, Evelyn Fairall, Richard Fairall, Dorothy Fairall, Bernadine Fairall, Dallas Fairall, Mrs. Pearl Brinkerhoff, Estella Brown, Mrs. Josephine Sargeant	Action for partition of real estate Pleadings, Process, Etc.
Clifton L. Cary & Chas. E. Bill 1st Day Ans. " Reply "		June 15, 1938 - Petition Filed " " " - Copy of Pet. Filed " " " - Affidavit for Service by Publication Filed " " " - Copy of affidavit for Serv. by Pub. Filed " " " - Precipe Filed June 17, 1938 - Summons Issued (Union) June 17, 1938 - Summons Issued (Franklin) June 17, 1938 - Summons Issued (Licking) June 17, 1938 - Summons Issued (Summit) June 17, 1938 - Summons Issued (Lucas) June 17, 1938 - 10 - newspapers mailed to: James Yates, George Johnston, C. F. Johnston, Clara Hall Williams, George Johnston, Horace Camp, Marion Southard Weiss, John Camp, Wm. J. McCormick, Frances Southard Fullerton. June 21, 1938 - Summons retd filed (Licking) June 25, 1938 - Summons retd filed (Franklin) June 25, 1938 - Summons retd filed (Summit) June 27, 1938 - Summons retd filed (Union) June 29, 1938 Summons retd filed (Lucas) July 5, 1938 - Supplemental Pet. Filed " " - Copy of " " " " " - Motion Filed " " - Copy of Motion Filed " " - Entry Filed " " - Copy of Entry Filed " " - Affidavit for service by publication Filed " " - Copy of affidavit for Serv. by publication " " - Precipe Filed " " - Summons Issued (Licking) " " - Summons Issued (Muskingum) " " - Summons Issued (Franklin & Mahoning) " " - Summons Issued July 6. 1938 Newspaper mailed to Mrs. R.A. Ginbey, Mrs. George Johnston, Horace J. Camp, C.F. Johnston, Josephine Sargeant, George Johnston Mrs. Pearl Brinkerhoff, Mrs. Glenn Norberry. July 9, 1938 Summons retd filed (Licking) July 12, 1938 - Summons retd filed (Franklin) July 14, 1938 Answer filed - John S. Southard " " " " " Barbara Southard " " " " " Mary Janet Southard July 14, 1938 Summons retd filed (Mahoning) " " " - Summons retd filed (Muskingum)

Journal Vol - 33 Page 569
Rec. No. 69 Page 63
Sept. Term - 1938
File Box 436

COST BILL

DATE	CASH BOOK
7/3/39	
CLERK	21 / 105
SHERIFF	56 25
WITNESSES	17 45
JUDGMENT	
SUNDRIES	134 84
TOTAL	208 54

See Page 4-7 Bench Book For returns

14692 No. Page Appearance Docket - Ex. Docket

The Johnson & Watson Co., Dayton, Ohio H-5429

ATTORNEYS	NAMES OF PARTIES	NATURE OF ACTION
William J. Porter	Lucille Dodge	Divorce - Extreme Cruelty and Gross Neglect.
	Vs.	Pleadings, Process, Etc.
	Homer Dodge.	June 15, 1938. Petition Filed " " , " - Copy of Pet. " " " , " - Precipe filed. " " " - Summons Issued " " " - Certified Copy Pet. Issued June 27, 1938 - Summons reld filed Oct. 7, 1938 Entry filed (dismissed) " " " Cost Bill filed
Ret. Day Ans. " Reply "		

Received of William J. Porter, Attorney $15.00 Deposit, June 15, 1938.
Beryl Morris, Clerk.

Sheriffs Return

The State of Ohio, Union County

Received this writ on the 15th day of June, 1938, at 1:00 O'clock P.M., and on the 25th day of June, 1938, I served the same by personally handing to Homer Dodge, a true copy thereof, together with a certified copy of the petition filed against him in this cause.

H. S. Roosa, Sheriff
By: E. Wood, Deputy.

$.75

COST BILL

DATE		
10-7-38	21	71
CLERK	3	25
SHERIFF		75
WITNESSES		
JUDGMENT		
SUNDRIES		
TOTAL	4	00 ✓

Journal 33 - Page 552
September Term - 1938
File Box 436

No. 14693

Sheriff's Return.

The State of Ohio, Union County.
I received this Order of Sale on the 15 day of August, 1938 at 2:00 o'clock P. M. and in obedience to its command I did, on the 16 day of August 1938, summon Russell S. Banks, H. E. Conkright, and Clarence N. Brown,

Appearance Docket - Ex. Docket No. Page

ATTORNEYS	NAMES OF PARTIES	NATURE OF ACTION
a. W. Galloway	Union County Federal Savings & Loan Assn	action for money, foreclosure of mtg. Appt Glaser, $8,305.67 with 7% int. from June 1, 1938
	vs	Pleadings, Process, Etc.
	Alfred E. Tonti, and	June 21, 1938- Petition Filed
	Mary B. Tonti, his	" " " - Copy of Pet. Filed
Ret. Day	wife, The J. H. Zinn	" " " - Precipe Filed
Ans. "	Lumber Co. Edgar	" " " - Summons Issued Franklin Co.
Reply "	Holycross County Treas	June 24, 1938- Motion Filed
		" " " - copy of Motion Filed
		" " " - Court Order Filed
		" " " - copy of Court Order Filed
		" " " - Deliver Filed
		Edgar Holycross
		July 2, 1938 Summons rec'd filed
		Aug. 13, 1938 - Entry Filed
		" " " - Copy of Entry Filed.
		" " " - Precipe Filed
		Aug. 15, 1938 - Order of Sale Issued
		Aug. 20, 1938. Appraisement Filed
		Sept. 20, 1938 - Proof of Pub. Filed $12.60
		Sept. 26. 1938 Entry filed
		" " " Copy " " "
		Sept. 22, 1938 - Order of Sale returned filed
		Sept. 26, 1938 - Cost Bill Filed.
		Sept. 27, 1938 2 mtg releases issued
		Oct. 11, 1938 - 2 mtg releases rec'd filed.

Sheriffs Return.

The State of Ohio, Franklin County.

Received this writ June 22, 1938, at 9 o'clock a. m. And on June 23, 1938, I served the within named, The J. H. Zinn Lumber Co. by personally handing to J. H. Zinn, a Partner of the within named J. H. Zinn, Lumber Co. (a partnership), a true and certified copy of this writ with all the endorsements thereon. I also on June 22, 1938, served the within named Mary B. Tonti, by personally handing to her a true & certified copy thereof with all the endorsements thereon. And on June 22, 1938, I served the within named Alfred E. Tonti, by leaving a true and certified copy thereof with all the endorsements thereon at the usual place of residence

H. S. Roosa, Sheriff
E. Wood, Deputy

COST BILL

DATE		
9-26-38	21	65
CLERK	11	00
SHERIFF	11	80
WITNESSES		
JUDGMENT		
PUBLISHER	23	68
TOTAL	46	48

Sheriff's Return.

The State of Ohio, Union County.

No. 14693

I received this Order of Sale on the 15 day of August, 1938 at 2:00 o'clock P. M. and in obedience to its command I did, on the 16 day of August 1938, summon Russell S. Banks, H. E. Conkright, and Clarence N. Brown, three disinterested free-holders, residents of said County, who were by me duly sworn to impartially appraise the lands and tenements therein described, upon actual view; and afterward, on the 16 day of August 1938, said appraisers returned to me, under their hands, that they did upon actual view of the premises, estimate and appraise the real value in money of the same First Tract: Two Thousand Four Hundred & 00/100 and Second Tract: Two Thousand One Hundred & 00/100; A certified copy of said appraisal I forthwith deposited in the Office of the Clerk of the Court of Common Pleas of said County. And on the 18 day of August 1938, I caused to be advertised in the Marysville Tribune (a newspaper printed and published in said County) said lands and tenements to be sold and of general circulation in Union County, on the 17 day of said notice. And having advertised the said lands and tenements for more than thirty days previous to the day of sale, to-wit: five consecutive weeks, on the same day of the week in each week, and in pursuance of said notice I did on said 17th day of September, 1938 at the time and place above mentioned, proceed to offer said lands and tenements at public sale, at the door of said Court House, and then and there came The Union County Federal Savings and Loan Association who bid for the same the sum of $2000.00 for the First Tract; and $2000.00 for the Secons Tract Dollars: and said sums being more than two-thirds of the appraised value thereof, and said The Union County Federal Savings and Loan Association being the highest and best bidder therefor, I then and there publicly sold and struck off said lands and tenements to it for said sum of Four Thousand & 00/100 Dollars.

Sheriff's Fees $3.80

Journal 33 - Page 530
Record 69 - Page 10
Term - September 1938
File Box 436

Appearance Docket - Ex. Docket No. Page

ATTORNEYS	NAMES OF PARTIES	NATURE OF ACTION
a. W. Galloway	Union County Federal Savings & Loan Assn.	action for money, foreclosure of mtg. Amt claimed $4305.67 with 7% int. from June 1, 1938.
	vs.	Pleadings, Process, Etc.
	Alfred E. Tonti, and Mary B. Tonti, his wife, The J. H. Zinn Lumber Co. Holycross County Treas.	June 21, 1938- Petition Filed " " " - Copy of Pet. Filed " " " - Precipe Filed " " " - Summons Issued Franklin Co. June 24, 1938- Motion Filed " " " - copy of Motion Filed " " " - Court Order Filed " " " - copy of Court Order Filed " " " - Waiver Filed Edgar Holycross
Ret. Day Ans. " Reply "		July 2, 1938 Summons recd filed Aug. 13, 1938 - Entry Filed " " " - Copy of Entry Filed. " " " - Precipe Filed Aug. 15, 1938 - Order of Sale Issued Aug. 20, 1938. Appraisement Filed Sept 20, 1938 - Proof of Pub. Filed $12.60 Sept. 26. 1938 Entry filed " " " Copy " " Seget 22, 1938 - Order of Sale ret'd filed Sept 26, 1938 - Cost Bill Filed. Sept. 27. 1938 2 mtg releases issued Oct. 11, 1938 - 2 mtg releases rec'd filed.

Sheriffs Return.

The State of Ohio, Franklin County.

Received this writ June 22, 1938, at 9 o'clock a. m. And on June 23, 1938, I served the within named, The J. H. Zinn Lumber Co. by personally handing to J. H. Zinn, a partner of the within named J. H. Zinn, Lumber Co. (a partnership), a true and certified copy of this writ with all the endorsements thereon. I also on June 22, 1938, served the within named Mary B. Tonti, by personally handing to her a true & certified copy thereof with all the endorsements thereon. And on June 22, 1938, I served the within named Alfred E. Tonti, by leaving for him at his usual place of residence a true & certified copy thereof with all the endorsements thereon.

Jacob E. Sandusky, Sheriff
By: C. C. Donohue, Deputy

2.08

The State of Ohio, Union County.

I hereby certified that I called an inquest of Russell S. Banks, H. E. Conkright, and Clarence N. Brown, three disinterested freeholders, resident of Union County, Ohio, and administered to them an oath impartially to appraise the within described property upon actual view

Dated this 16 day of Aug 1938.

H. S. Rossa Sheriff
By: A. Grigsby, Deputy

COST BILL

DATE		
9-26-38	21	65
CLERK	11	00
SHERIFF	11	80
WITNESSES		
JUDGMENTS		
ENTRIES	23	68
TOTAL	46	48

Journal 33 - Page 530
Record 69 - Page 10
Term - September 1938
File Box 436

14694

No. Page **Appearance Docket - Ex. Docket**

The Johnson & Watson Co., Dayton, Ohio H-5429

ATTORNEYS	NAMES OF PARTIES	NATURE OF ACTION
a. W. Galloway	Dolores) Hughes vs Cyrus Hughes	action for divorce - extreme cruelty & gross neglect of duty

Ret. Day
Ans. "
Reply "

Pleadings, Process, Etc.

June 24, 1938 - Petition Filed
" - - - Copy of Pet. Filed
" " - - Precipe Filed
" " " - Summons Issued
" " " - Copy of Petition Issued
June 27, 1938 - Summons retd filed
July 1. 1938 - Answer & Cross Petition filed
" " " copy " " " " "
" " " Precipe filed.
July 1, 1938 - Summons Issued
" " " - Certified Copy Ans. & cross Petition Issued
July 9, 1938 - Summons retd filed
Aug. 4. 1938 - Entry filed
" " " copy " "
Aug. 6, 1938 - Entry Filed (Decree)

Recd of A. W. Galloway $10.00 deposit, June 24, 1938. Beryl Morris - clerk

Sheriffs Return
The State of Ohio, Union County
Received this writ on the 24th day of June, 1938, at 9:00 o'clock A. M., and on the 24th day of June, 1938, I served the same by personally handing to Cyrus Hughes, a true copy hereof, together with a certified copy of the petition filed against him in this cause.

H. S. Roosa, Sheriff
By: E. Wood, Deputy

$2.83

Sheriffs Return
The State of Ohio, Union County
Received this writ at 9:00 o'clock A. M., on the 2nd day of July, 1938, and on the 5th day of July, 1938, I served the same by personally handing to Dolores Hughes a true & duly certified copy thereof with all the endorsements thereon, together with a certified copy of the Answer and cross petition filed against him in this cause.

H. S. Roosa, Sheriff
By: E. Wood, Deputy

$1.75

COST BILL

DATE		
8-6-38	21	40
CLERK	8	30
SHERIFF	4	58
WITNESSES		
JUDGMENT		
SUNDRIES		
TOTAL	12	88

Journal 33 - Pg 525
Record 68 - Pg ~~271~~ 217
May Term, 1938
File Box 436

Appearance Docket - Ex. Docket No. 40 Page 202

ATTORNEYS	NAMES OF PARTIES	NATURE OF ACTION
Hoopes Sanders & Hoopes	Columbus Mutual Life Insurance Co.	Cognovit Judgment. Amt. Claimed $342.90 with int at 6% from June 29, 1938
		Pleadings, Process, Etc.
	vs.	June 29, 1938 - Petition Filed
		" " " - Answer Filed
	Alfred V. Organ and J. W. Organ	" " " - Entry Filed
Ret. Day		" " " - Precipe Filed
Ans. "		" " " - Execution Issued
Reply "		July 9, 1938 - Execution retd filed
		" " " - Appraisal Filed
		Sept 23 1941 Cost Bill filed.

Received of C. A. Hoopes, June 29. 1938.
7.50 deposit. Beryl Morris. clerk.

COST BILL

DATE		
9-23-41		
	24	12 1
	1	44
	5	06
	1	00
	7	50

Ex Doc. 40 Page 202
Journal 38 Page 501
May Term 1938
File Box 438

ckket

ON

xtreme cruelty
uty

n Filed
et. Filed
Filed
Issued
Petition Issued
retd filed
Ans. Petition filed
" "
e filed
s Issued
y Ans. & cross
Issued
retd filed
iled
"
Filed (Pleas)

525
~~271~~ 217
1938
436

14696

No. Page Appearance Docket - Ex. Docket

The Johnson & Watson Co., Dayton, Ohio H-5429

ATTORNEYS	NAMES OF PARTIES	NATURE OF ACTION
Wm R. Cameron	The Pierson Lumber co vs Hugh D. Remington	Cognovit Judgment. Amt. claimed $160.06 with 6% Int. from July 2. 1938 & costs

Ret. Day
Ans. "
Reply "

Pleadings, Process, Etc.

July 2. 1938 - Petition filed
" " " Answer "
" " " Entry "
July 2, 1938 - Precipe Filed
July 5, 1938 - C. of J. Filed $.45
June 27, 1939 - Entry Filed
Feb. 21. 1940 Cost Bill filed

Recd of Wm R. Cameron, $5.00 deposit, July 2, 1938

June 27th, 1939.

The within judgement this day fully satisfied by settlement and the same is hereby released and discharged of record.

Pierson Lumber Co.
by Wm. R. Cameron, Atty.

COST BILL

DATE		
2-21-40	22	143
CLERK	3	60
SHERIFF		
WITNESSES		
JUDGMENT		
SUNDRIES		
TOTAL	3	60 ✓

Journal 33 Page 503
May Term - 1938
File Box 436

cket

ON

nt. Amt. claimed
dy 2-1938 & costs

filed
er "
"
Filed
led $.45
led
ill filed

e 503
1938
36

Appearance Docket - Ex. Docket

No. 40 Page 203

14697

ATTORNEYS	NAMES OF PARTIES	NATURE OF ACTION
Milo L. Myers.	Lizzie Baker vs Paul Headlee	Cognovit Judgment. Amt. claimed $159.25 with 6% Int. from July 7-1938 & costs.
		Pleadings, Process, Etc.
		July 7. 1938. Petition filed
		" " " Answer "
		" " " Entry "
		" " " Precipe "
		" " " Copy of Petition "
		" " " " Answer "
		" " " Entry "
		" " " Precipe "
		" " " Execution issued
		July 15, 1938. Execution retd filed
		Feb. 21, 1940 Cost Bill filed

Ret. Day
Ans. "
Reply "

Received of Milo L. Myers atty. July 7-1938
$10.00 Deposit. Beryl Morris - clerk

COST BILL

DATE	CASH	
2-21-40	22	143
CLERK	3	42
SHERIFF		
[illegible]		
JUDGMENT		
SUNDRIES	4	58
TOTAL	10	00

Ex. Docket 40 - Page 208
Journal 33 - Page 505
May Term - 1938
File Bot 436

14698

No. 40 Page 210 Appearance Docket - Ex. Docket

The Johnson & Watson Co., Dayton, Ohio H-5429

ATTORNEYS	NAMES OF PARTIES	NATURE OF ACTION
Wm. R. Cameron	Sam R. Sharpe	Cognovit Judgment Amt. claimed 101.99 with 8% Int. from July 9. 1938 + Cost
	vs.	Pleadings, Process, Etc.
	Emma T. Comstock	July 9. 1938 Petition filed " " " Answer " " " " Entry "
Ret. Day		July 11, 1938 - Precipe Filed
Ans. "		" " " - Execution Issued
Reply "		July 29. 1938 Precipe Filed 8.45 " " " - Certificate of July Issued & Filed
		Nov. 5, 1938 - appraisal Filed " " " - Execution ~~paid~~ returned Filed
		April 13 1942 Cost Bill Filed.

Fees guaranteed,
Wm. R. Cameron, Atty.
Received of Wm. R. Cameron atty. July 14-1938
$10.00 Dep. Beryl Morris clerk.
11.80 - Nov. 5. 1938 by H. S. Roosa, Sheriff.

State of Ohio, Union County.
I hereby certify that the within Appraisers John Pfarr and Clarence Brown are freeholders and residents of said County, and were duly summoned and sworn by me to appraise the within described Goods and Chattels, this 11th day of July, 1938.

H. S. Roosa, Sheriff
By: E. Wood, Deputy.

$84.00

COST BILL

DATE	CASH BOOK
April 13 42	25-75
CLERK	7 20
SHERIFF	5 38
WITNESS	
JUDGMENT	
SUNDRIES	2 00
TOTAL	14 58

Ex. 40, Pg. 210
Journal 33, Pg. 506
Jan. Term, 1942
File Box 486

cket

ON

Amt. claimed
uly 9. 1938 + Cost

ve filed
"
"

Filed
ion issued
e filed 8.45
July Issued & Filed
al Filed
ed Filed
n & Filed
Bill Filed.

506
H2

Appearance Docket - Ex. Docket

No. 14699 Page

ATTORNEYS	NAMES OF PARTIES	NATURE OF ACTION
Hoopes, Sanders & Hoopes	W. J. Shapter vs. Doris H. Koons.	cognovit Judgment Amt. Claimed $61.78 with 6% int. from July 11, 1938 & costs

Pleadings, Process, Etc.

July 11, 1938 - Petition Filed
" " " - Answer Filed
" " " - Entry Filed
" " " - Praecipe Filed & Issued
" " " - Certificate of Judgment Issued
July 11, 1938 - Original Writ placed in
July 15, 1938 - Ans. & Cross Pet. Filed
" " " - Motion & Notice Filed
July 26, 1938 - Entry Filed
" " " - Copy of Entry Filed
May 27, 1939 - Reply filed
" " " - Copy " "
" 29 1939. Steno's bill filed $4.00
" 29 1939. Verdict filed 106 85
June 3, 1939 - Entry filed
" " " - Copy " "

Ret. Day
Ans. "
Reply "

July 11, 1938, Received of Hoopes, Sanders & Hoopes, $10.00 deposit.

Beryl Morris
Clerk

COST BILL

DATE		
	9	15
	4	00
	13	05

$10.00 Deposit applied
CB 24-147

Certificate of Judgement - 1 Page - 93
Journal - 34 Page - 83
Record - 70 Page - 507
May Term 1939
File Box 435

14700 No. Page Appearance Docket - Ex. Docket 40-205

The Johnson & Watson Co., Dayton, Ohio H-5429

ATTORNEYS	NAMES OF PARTIES	NATURE OF ACTION
Miles L. Myers	Lizzie L. Baker	Cognovit Action - amount Claimed $472.68 with 8% int from July 16, 1938
	vs	Pleadings, Process, Etc.
	Abe Kaufman	July 16, 1938 - Petition Filed " " " - Copy of Petition Filed " " " - Answer Filed " " " - Copy of Ans. Filed " " " - Entry Filed " " " - Copy of Entry Filed " " " - Precipe Filed " " " - Copy of Precipe Filed " " " - Execution Issued (Franklin) Aug. 24. 1938 - Execution ret'd filed Aug 27. 1938. Entry filed dismissed " " " Copy J. " " Aug. 24, 1938 - Cost Bill Filed
Ret. Day		
Ans. "		
Reply "		

Received of Miles L. Myers, atty. July 16. 1938
$10.00 Deposit Beryl Morris clerk.

COST BILL

DATE		
8-24-38	21	5 1
CLERK	3	75
SHERIFF		
WITNESSES		
JUDGMENT		
SUNDRIES	2	55
TOTAL	6	10

Ex. Doc. 40 - Page 205
Journal 33 - Page 509
May Term - 1938
File Box 436

cket 40-205

Appearance Docket - Ex. Docket

No. 14701 Page

ON	ATTORNEYS	NAMES OF PARTIES	NATURE OF ACTION
ount Claimed rom July 16, 1938	Hoopes Sanders & Hoopes	Claud Bailey vs. Clara Bailey, Delmore Bailey, Alberta Bailey, Don Bailey, Erna Bailey, Jeanne Scheideler, Harold Scheiderer, Catherine Bailey, a minor aged 20 years, Fay Bailey and Dorothy Bailey	Action for partition of real estate
n Filed Petition Filed Filed Ans. Filed iled Entry Filed Filed Precipe Filed Issued (Franklin) ion ret'd filed filed Summons " Bill Filed	Ret. Day Ans. " Reply "		Pleadings, Process, Etc. July 18, 1938- Petition Filed " " " - Copy of Petition Filed " " " - Affidavit Filed " " " - Copy of affidavit Filed " " " - Precipe Filed " " " - Copy of Precipe Filed " " " - Summons issued " " " - Summons ret'd filed July 21, 1938- Waiver Filed " " " - Copy of Waiver Filed Sept. 12. 1938 Proof of Pub. filed $24.50 Oct. 1, 1938 - Entry Filed " " " - Copy of Entry Filed " " " - Precipe Filed " " " - Writ of Partition issued Oct. 10, 1938- Election to take filed (Claud Bailey) Jeanne Scheideler " " " " " " " - Entry Filed " " " - Copy of Entry Filed " " " - Precipe Filed " " " - Writ of Partition ret'd filed " " " - Order of Sale Issued Nov. 16, 1938- Order of Sale ret'd & filed Nov. 17, 1938 - Proof of Pub. Filed $15.60 Dec. 8, 1938 - Entry Filed Apr. 20-1940 - Application Filed " " " - Entry Filed

Sheriffs Return.

The State of Ohio Union County

Received this writ July 18, 1938, at 3 o'clock P. M. And on July 18, 1938, I served the within named Catherine Bailey, a minor, and said Catherine Bailey, having no guardian, no father or mother living, I served Delmore Bailey her custodian, by personally handing to each of them a true & certified copy thereof with all the endorsements thereon

H. S. Roosa, Sheriff
By: E. Wood, Deputy

$1.00

Sheriff's Return.

As commanded by the foregoing Writ of Partition, I have executed the same by the oaths of John Yeagley, Jr. James L. Davis, and M. E. Evans, the Commissioners therein named; and the said Commissioners being of the opinion that the said premises cannot be divided without manifest injury, I have caused the same to be appraised; all of which will appear by the report of said Commissioners, herewith returned. Given under my hand this 4th day of Oct. 1938.

$5.46 - writ
6.00 - appraisers.
$500.00 appraisal.

H. S. Roosa, Sheriff
E. Wood, deputy

COST BILL

DATE		
12/9/38	21	95
CLERK	12	90
SHERIFF	17	86
WITNESSES		
JUDGMENT		
SUNDRIES	48	10
TOTAL	78	86

Journal 33 - Page 549
Record 69 - Page 53
Sept. Term 1938
File Box 487

No. 14701

Order of Sale in Partition.

Sheriff's Return.

I received this Order of Sale on the 11th day of November 1938 and in obedience to the command of the same, I did, on the 12th day of October, 1938, cause to be advertised in the Marysville Tribune (a newspaper printed and published and of general circulation in Union County, Ohio) said lands and tenements to be sold at public sale, at the door of the Court House in said County, on the 12th day of November A. D. 1938, at 1 o'clock, P. M. of said day. And having advertised the said lands and tenements for more than thirty days previous to the day of sale, to-wit: five consecutive weeks; and in pursuance of said notice, I did, on said 12th day of November A. D. ,1938, at the time and place above mentioned, proceed to offer said lands and tenements at public sale; and then and there came Claude O. Bailey who bid for the same the sum of Five Hundred and Eighty & 00/100 Dollars, and said sum being more than two-thirds of the appraised value thereof, and said Claude O. Bailey being the highest and best bidder therefor, I then and there publicly sold and atruck off said lands and tenements to him for the said sum of Five Hundred and Eighty ($580.00) Dollars.

Sheriff's Fees $2.60

H. S. Roosa, Sheriff.
E. Wood, Deputy

14702

No. Page **Appearance Docket - Ex. Docket**

The Johnson & Watson Co., Dayton, Ohio H-5429

ATTORNEYS	NAMES OF PARTIES	NATURE OF ACTION
John W. Dailey	The F. N. Johnson Co. Bellefontaine, Ohio.	Cognovit Judgment. Amt. claimed $194.50 with Int. from July 22. 1938 & cost.
	vs	Pleadings, Process, Etc.
	A. E. Schertzer	July 22. 1938. Petition filed " " " Answer " " " " Entry " " " " Precipe " " " " Certificate of Judg. Filed $.75 Sept 23, 1941 Cost Bill filed
Ret. Day Ans. " Reply "		

Received of John W. Dailey, atty. July 22. 1938
$10.00 Deposit. Beryl Morris. clerk

C. B. 24 - 147

COST BILL

DATE	10-31-41	24	147
CLERK		3	10
SHERIFF			
WITNESS			
JUDGMENT			
SUNDRIES			
TOTAL		3	10

Journal 33 Page 513
Sept Term 1941
File Box 437

ON

nt. claimed
ly 22. 1938 & cost

- filed
..
..
..
of Jud. Filed $45
filed

2513
4/1

ATTORNEYS	NAMES OF PARTIES	NATURE OF ACTION
Milo L. Myers	Goldie E Cole vs. Riley J. Cole	Divorce - gross neglect & extreme cruelty & habitual drunkenness

Ret. Day
Ans. "
Reply "

Pleadings, Process, Etc.

July 22, 1938 - Petition Filed
" " " - Copy of Petition Filed
" " " - Precipe Filed
" " " - Summons Issued
" " " - Certified Copy Petition Issued
July 25, 1938 - Summons retd filed
Sept. 18. 1939 Entry filed (Dismissed)
" " " copy " "

Costs Guaranteed to $15.00
Milo L. Myers

Journal 34 - Page 127
Disposed of Sept. Term, 1939
File Box No. 437.

Sheriff's Return.

The State of Ohio, Union County

Received this writ on the 22nd day of July 1938, at 1:00 o'clock P. M., and on the 23rd day of July 1938, I served the same by personally handing to Riley J. Cole a true copy thereof, together with a certified copy of the petition filed against him in this cause.

H. S. Rorosa, Sheriff
By: E. Wood, Deputy

$.75

14704

No. 40 Page 208 Appearance Docket - Ex. Docket

The Johnson & Watson Co., Dayton, Ohio H-5429

ATTORNEYS	NAMES OF PARTIES	NATURE OF ACTION
John W. Dailey	Mrs. Barbra Fox	Cognovit Judgment, Amt. 207.50 with 7% Int from July 29, 1938 + Costs.
	vs	Pleadings, Process, Etc.
	Herman C. Scheidler	July 29, 1938 - Petition filed
	Marie L. Scheidler	" " " Answer "
	and Cath Scheidler Boerger	July 30, 1938 - Entry Filed
Ret. Day		" " " - Precipe Filed
Ans. "		" " " - Execution Issued
Reply "		Call Dailey when Ret'd.
Received of John W. Dailey atty. July 29, 1938. 10.00 deposit. Bert Morris Clerk		Oct. 20, 1938 Execution ret'd filed
		Oct " " Cost Bill Filed

COST BILL

DATE		
10-20-38	21	76
CLERK	6	00
SHERIFF Laurence Co		91
WITNESSES		
JUDGMENT	207	50
SUNDRIES		
TOTAL	214	41 ✓

Ex. Doc. 40 - Page 208
Journal 33 - Page 521
Record 69 - Page 11
May Term - 1938
File Box No. 437

ON

Court. 207. 50
1389 Costs.
Filed
"
Filed
Filed
on Issued
ley when Retd.
on ret'd Filed
ll Filed

ge 208
ge 521
ge 11

ATTORNEYS

Hoopes, Sanders & Hoopes

Ret. Day
Ans. "
Reply "

NAMES OF PARTIES

The Citizens Federal Savings & Loan Assn; of Marysville
vs
L. Elsie Temple

NATURE OF ACTION

Foreclosure of mtdg Amt. Claimed $54.45 with 7% Int. from Aug. 1, 1938

Pleadings, Process, Etc.

Aug. 1, 1938 - Petition Filed
" " " Copy of Petition Filed
" " " - Precipe Filed (Franklin)
Aug. 2, 1938 - Summons Issued
Aug. 13, 1938 - Summons reld & filed
Aug. 31, 1938 Entry filed (Dismissed)
" " " Copy " " "
Aug. 31, 1938 - Cost Bill Filed

COST BILL

8-31-38	21	54
CLERK	4	65
SHERIFF		
WITNESSES		
JUDGMENT		
SUNDRIES	1	18
TOTAL	5	83

Sheriffs Return.
The State of Ohio, Franklin County.
Received this writ August 3, 1938, at 9 o'clock a. m. After due and diligent search was unable to find the within named L. Elsie Temple within my bailiwick.
Jacob E. Sandusky Sheriff
$1.18
D. L. Hurd, Deputy.

Journal 33 - Page 536
Record 68 " 298
May Term 1938
File Bx 437

14706 No. Page **Appearance Docket - Ex. Docket**

The Johnson & Watson Co., Dayton, Ohio H-5429

ATTORNEYS	NAMES OF PARTIES	NATURE OF ACTION
Hoopes, Sanders & Hoopes	Paul J. Gibson vs. Ellamae Gibson	Action for divorce - gross neglect of duty

Ret. Day
Ans. "
Reply "

Pleadings, Process, Etc.

Aug 4, 1938 - Petition Filed
" " " - Copy of " "
" " " - Precipe Filed (Franklin)
" " " - Summons Issued
" " " - certified copy of Pet. Issued
Aug. 25. 1938 Summons ret'd filed
Oct. 4. 1938 Entry filed (Reeves).
" " " Copy of " "

Received of Hoopes, Sanders & Hoopes.
$15.00 deposit, Aug. 4, 1938.
Beryl Morris. Clerk.

Sheriff's Return.
The State of Ohio, Franklin County
Received this writ on the 5 day of August, 1938. at 9 o'clock a. m., and on the 13 day of August, 1938, I served the same by personally handing to Ellamae Gibson, a true copy thereof, together with a certified copy of the petition filed against her in this Cause.
Jacob E. Sandusky Sheriff.
by Franklin co. O.
By: H. E. Amrine, Deputy.

$4.73

COST BILL

DATE		
10-4-38	21	70
CLERK	6	40
SHERIFF		
WITNESSES		
JUDGMENT		
SUNDRIES	4	73
TOTAL	11	13

Journal 33 - Page 551
Record 69 - Page 33
Sept. term - 1938
File box - 437

cket

ON

ce - Gross

on Filed

"

Filed (Franklin)

Issued

of Pet. Issued

ns ret'd filed

lled (Clerk).

"

Page 551
Page 33
1938
437

Appearance Docket - Ex. Docket

No. 14707 Page

ATTORNEYS	NAMES OF PARTIES	NATURE OF ACTION
Hoopes Sanders & Hoopes	Paul Armentrout vs. Betty Armentrout.	action for divorce - extreme cruelty & gross neglect of duty

Ret. Day
Ans. "
Reply "

Pleadings, Process, Etc.

Aug 8, 1938- Petition Filed
" " " Copy Pet. Filed
" " " Praecipe Filed.
" " " -Summons Issued (Madison)
" " " -certified copy Pet. Issued
Aug. 16, 1938 Summons ret'd filed
Aug. 17, 1938- Entry Filed
" " " - Cost Bill Filed. Pd.

Received of Hoopes & Sanders
$15.00 deposit Aug 8, 1938
Berl Morris. Clerk.

Sheriff's Return

The State of Ohio, Madison County
Received this writ on the 9th day of August, 1938, at 10 o'clock A.M., and on the 10 day of August, 1938 I served the same by personally handing to Betty Armentrout a true copy thereof together with a certified copy of the petition filed against her in this cause.
Norman F. Clark Sheriff
$3.75 By: Frank S. Stone, Deputy

COST BILL

DATE		
8-17-38	21	48
CLERK	3	50
SHERIFF		
WITNESSES		
JUDGMENT		
SUNDRIES	3	75
TOTAL	7	25

App. Doc. Vol 2 - Pg 14707
Journal 33 - Pg 533
May Term, 1938
File Box 437

14708 No. Page

Appearance Docket - Ex. Docket

The Johnson & Watson Co., Dayton, Ohio H-5429

ATTORNEYS	NAMES OF PARTIES	NATURE OF ACTION
Clifton L. Caryl	Dorothy Loy, a Minor, by Clara Wright her Mother & Next friend vs George Loy, a Minor & Nimrod Loy, his father	Divorce - gross neglect of duty & extreme cruelty
Ret. Day		Pleadings, Process, Etc.
Ans. "		Aug 15, 1938 - Petition Filed
Reply "		" " " - Precipe Filed
		" " " - copy of Petition Filed
affidavit of poverty filed		" " " - affidavit Filed
		" " " - copy of affidavit Filed
Sheriff's Return.		" " " - Summons Issued
The State of Ohio, Union County.		" " " - 2 certified copies Petition Issued
Received this writ on the 15th day of August, 1938, at 2:00 o'clock P. M. and on the 15 day of August, 1938, I served the same by personally handing to George Loy, a minor of the age of twenty years, a true copy thereof, together with a certified copy of the petition filed against him in this cause. Said George Loy being a minor and having no legal guardian, at the same time I served Nimrod Loy as father and natural custodian of said minor by personally handing to him a true & certified copy of this writ together with a copy of the petition filed in this cause.		Aug. 20, 1938. Summons, reld & filed Sept. 19, 1939. Entry filed (Dismissed " " " Copy " " " Journal 34 - Page 129 Disposed of - Sept. Term - 1939 File Box No. 437
$2.92		
H. S. Roosa, Sheriff By: A. Grigsby, Deputy		

ON

glect of duty

tion Filed
se Filed
y Petition Filed
urt Filed
ffidavit Filed
hons Issued
Copies
Issued
reld & filed
iled (Dismissed
" "

129
mn-1939
7

ATTORNEYS	NAMES OF PARTIES	NATURE OF ACTION
John W. Dailey	Armour Fertelizer Works vs. Gottlieb Feucht	cognovit amt. claimed $12.58 with int at 8% from Aug. 16, 1938

Ret. Day
Ans. "
Reply "

Pleadings, Process, Etc.

Aug. 16, 1938. Petition Filed
" " " Answer Filed
" " " - Precipe Filed
" " " - Entry Filed
" " " - Execution Issued
Aug. 17, 1938 Entry Dismissed filed
" " " Cost Bill filed
" " " - Execution retd filed
" " " - Appraisal Filed

Recd of John W. Dailey $10.00 deposit for costs, Aug. 16, 1938.
Beryl Morris - clerk

COST BILL

8-17-38	21	48
[illegible]	3	25
[illegible]	4	30
WITNESSES		
JUDGMENT		
SUNDRIES	2	00
TOTAL	9	55

Execution Docket 40 - Page 204
Journal 33 Page 532
Record - -
May Term 1938
File Box 437.

14710

No. Page Appearance Docket - Ex. Docket

The Johnson & Watson Co., Dayton, Ohio H-5429

ATTORNEYS	NAMES OF PARTIES	NATURE OF ACTION
Richard C. Ihrall	John C. Emmert	Gross neglect of duty & extreme cruelty.
	vs.	Pleadings, Process, Etc.
	Irene Emmert	Aug. 19, 1938 Petition Filed " " " - Copy of Petition Filed " " " - Precipe Filed " " " - Summons Issued " " " - certified copy Pet. Issued Aug. 22. 1938 Summons ret'd filed Oct. 6. 1938 Entry filed herein " " " copy " " " " " Cost Bill filed

Ret. Day
Ans. "
Reply "

Recd of Richard C. Ihrall, attorney, $15.00 deposit, Aug. 19, 1938.
Beryl Morris - Clerk

Sheriff's Return
The State of Ohio, Union County.
Received this Writ on the 19 day of August, 1938, at 11:00 o'clock A.M, and on the 22 day of August 1938, I served the same by personally handing to Irene Emmert a true copy hereof together with a certified copy of the petition filed against her in this cause.
H. S. Roosa, Sheriff
By: A. Grigsby, Deputy
$.75

COST BILL

DATE		
10-6-38	21	70
CLERK	4	95
SHERIFF		75
WITNESSES		
JUDGMENT		
SUNDRIES		
TOTAL	5	70

Journal 33 - Page 552
Record 69 - Page 35
Sept. term - 1938
File bot - 437.

Sheriff's Return.

NO. 14711
The State of Ohio, Union County.
I received this Order of Sale on the 5th day of October, 1938, at 1 o'clock P. M. and in obedience to its command I did, on the 6th day of October 1938, summon Clarence N. Brown, E. H. Hatton and H. E. Conkright three disinterested freeholders, residents of said County, who were by me duly sworn to impartially appraise the lands and tenements therein described, upon actual view, and afterward, on the 6th day of October 1938, said appraisers returned to me, under

Appearance Docket - Ex. Docket No. Page

ATTORNEYS	NAMES OF PARTIES	NATURE OF ACTION
Hoppes, Sanders & Hoppes	The Citizens Federal Savings and Loan Association of Marysville, Ohio. vs Goldie E. Cole, Riley J. Cole and Edgar C. Hunt.	Foreclosure I mortgage. Amt. Claimed $2485.34 with 7% int. from Aug. 15, 1938
Arthur W. Galloway. Ret. Day Ans. " Reply "		Pleadings, Process, Etc.

Aug. 19. 1938 - Petition filed 1
" " " Precipe "
" " " Waiver Filed 2
" " " Copy Petition filed
" " " Summons Issued & Return
Aug. 19. 1938 Answer & Cross Petition filed
" " " Copy " "
" " " Precipe for Alias filed.
" " " Waiver filed 4
The Citizens Fed S. & L. Assn.
Aug. 19. 1938 - Summons issued (on Answer & Cross Petition)
Aug. 23. 1938 Summons ret'd filed 5
" " " Summons " " 6
Oct. 4, 1938. Entry Filed 7
" " " Copy of Entry Filed
" " " Precipe Filed
Oct. 5, 1938 - Order of Sale Issued 8
Oct. 6, 1938, Appraisement Filed
Nov. 7, 1938 - Order of Sale reld & filed 9
Nov. 16, 1938 - Entry Filed 10
" " " - Copy of Entry Filed
Nov. 19, 1938 - Cost Bill Filed. 11
Nov. 20. 1938 Mtdg release issued 12
Dec. 5, 1938 - Mtdg release ret'd & filed 13
Sept. 26. 1939 Proof Pub. filed 15. 40

Sheriff's Return

The State of Ohio, Union County

Received this Writ, August 19, 1938 at 11 o'clock A. M. And on August 22, 1938, I served the within named Goldie E. Cole by personally handing to her a true and certified copy thereof with all the endorsements thereon

And on August 22, 1938, I served the within named by leaving for him at his usual place of residence a true and certified copy thereof with all the endorsements thereon.

A. S. Roosa, Sheriff
By A. Grigsby, Deputy

$1.00

Sheriff's Return.

NO. 14711 Sheriff's Return.

The State of Ohio, Union County.

I received this Order of Sale on the 5th day of October, 1938, at 1 o'clock P. M. and in obedience to its command I did, on the 6th day of October 1938, summon Clarence N. Brown, E. H. Conkright three disinterested freeholders, residents of said County, who were by me duly sworn to impartially appraise the lands and tenements therein described, upon actual view, and afterward, on the 6th day of October 1938, said appraisers returned to me, under their hands, that they did upon actual view of the premises, estimate and appraise the real value in money of the same at Two Thousand Seven Hundred and Fifty & 00/100 Dollars. A certified copy of said appraisal I forthwith deposited in the office of the Clerk of the Court of Common Pleas of said County. And on the 6th day of October 1938, I caused to be advertised in the Union County Journal (a newspaper printed and published and of general circulation in Union County), said lands and tenements to be sold at public sale at 1 o'clock P. M. of said day. And said County, on the 5th day of November 1938, at the door of the Court House of having advertised the said lands and tenements for more than thirty days previous to the day of sale, to-wit: five consecutive weeks, on the same day of the week in each week, and in pursuance of said notice I did on said 5th day of November 1938, at the time and place above mentioned, proceed to offer said lands and tenements at public sale, at the the door of the Court House and then and there came The Citizens Federal Savings & Loan Association who bid for the same the sum of Two Thousand Six Hundred and Fifty-eight & 16/100 Dollars; and said sum being more than two-thirds of the appraised value thereof, and said The Citizens Federal Savings & Loan Association being the highest and best bidder therefor, I then and there publicly sold and struck off said lands and tenements to it for said sum of $2658.16 Dollars.

Sheriff's Fees....$3.80

H. S. Roosa, Sheriff
E. Wood, Deputy

7/19, 1938,
gust 22,
ked Goldie
g to her
Sep with
I served
Cole by
al place
ertified
ndorsements

Sheriff
by, Deputy

called an inquest
and H. E.
freholders,
and administered
appraise the
actual view
1938.
, Sheriff
D. Deputy.

COST BILL

DATE	CASH BOOK	
11/18/38	21	87
CLERK	10	65
SHERIFF	10	80
WITNESSES		
JUDGMENTS		
SUNDRIES	23	90
TOTAL	43	35

Journal 33 - Page 551
Record 69 - " 212
Sept. Term. 1938
File Box 437.

Page 552
Page 295
1938
437.

Appearance Docket - Ex. Docket No. Page

ATTORNEYS	NAMES OF PARTIES	NATURE OF ACTION
Hoppes, Sanders & Hoppes	The Citizens Federal Saving & Loan Association of Marysville, Ohio. vs Goldie E. Cole, Riley J. Cole and Edgar C. Hunt.	Foreclosure of mortgage. Amt. Claimed $2485.34 with 7% int. from aug. 15, 1938
Arthur W. Galloway. Ret. Day Ans. " Reply "		Pleadings, Process, Etc.

Aug. 19. 1938 - Petition filed 1
" " " Precipe "
" " " Waiver Filed. 2
" " " Copy & petition filed
" " " Summons Issued & Returned
Aug. 19. 1938 Answer & Cross Petition filed
" " " Copy " " " " "
" " " Precipe filed.
" " " Waiver filed 4
The Citizens Fed S. & L. Assn.
Aug. 19. 1938 - Summons issued
(on Answer & Cross Petition)
Aug. 23. 1938 Summons ret'd filed
" " " Summons " "
Oct. 4, 1938. Entry Filed
" " " - Copy of Entry Filed
" " " - Precipe Filed
Oct. 5, 1938 - Order of Sale Issued
Oct. 6, 1938, Appraisement Filed
Nov. 7, 1938 - Order of Sale ret'd & filed
Nov. 16, 1938. Entry Filed
" " " - Copy of Entry Filed
Nov. 19, 1938 - Cost Bill Filed, Pd
Nov. 30. 1938 Mtdg release issued
Dec. 5, 1938 - Mtdg release ret'd & filed 40
Sept. 26. 1939 Proof Pub. filed 15.

Sheriff's Return
The State of Ohio, Union County
Received this writ, August 19, 1938 at 11. o'clock A. M. And on August 22, 1938, I served the within named Goldie E. Cole by personally handing to her a true and certified copy thereof with all the endorsements thereon
And on August 22, 1938, I served the within named by leaving for him at his usual place of residence a true and certified copy thereof with all the endorsements thereon.

H. S. Roosa Sheriff
By A. Grigsby, Deputy

$1.00

Sheriff's Return
The State of Ohio, Union County.
Received this writ August 19, 1938, at 3: o'clock P. M, And on August 22, 1938, I served the within named Goldie E. Cole, by personally handing to her a true and certified copy thereof with all the endorsements thereon.
And on August 22, 1938, I served the within named Riley J. Cole by leaving for him at his usual place of residence a true and certified copy thereof with all the endorsements thereon.

H. S. Roosa, Sheriff
By A. Grigsby, Deputy

$1.00

The State of Ohio, Union County
I hereby certify that I called an inquest of Clarence M. Bridwell, E. M. Hatton and H. E. Conkright, three disinterested freeholders, residents of Union County, Ohio, and administered to them an oath impartially to appraise the within described property upon actual view. Dated this 6th day of October 1938.

H. S. Roosa, Sheriff
By: E. Wood, Deputy.

COST BILL

DATE	CASH BOOK	
11/18/38	21	87
CLERK	10	65
SHERIFF	10	80
WITNESSES		
JUDGMENT		
SUNDRIES	23	90
TOTAL	45	35

Journal 33 - Page 551
Record 69 - " 212
Sept. Term. 1938
File Box 437.

14712 No. Page **Appearance Docket - Ex. Docket**

The Johnson & Watson Co., Dayton, Ohio H-5429

ATTORNEYS	NAMES OF PARTIES	NATURE OF ACTION
Hoopes, Sanders & Hoopes	The citizens Federal Savings & Loan Assn of Marysville, Ohio	Foreclosure of Mtdg Amt claimed $1853.54 with int at 6% from Aug 10, 1938
	Pleadings, Process, Etc.	
	vs	Aug. 19, 1938 - Petition Filed
	Harry E. Pemberton,	" " " Copy of Petition Filed
Ret. Day	Weltha A. Pemberton,	" " - Precipe Filed
Ans. "	husband and wife James	" " " - Summons Issued (Union)
Reply "	Gilbert Coil and Eldon	" " " - Summons Issued (Fayette)
	Allen Hutchinson	Aug. 22. 1938 Summons ret'd filed.
		aug. 24. 1938 " ret'd filed (Fayette)
		Sept. 1. 1938 Entry filed (Dismissed)
		" " " Cost Bill filed.

Sheriff's Return
The State of Ohio, Union County,
Received this Writ Aug. 19, 1938 at 11: o'clock A.M, And on Aug 20, 1938, I served the Within named Harry E. Pemberton, and Weltha A Pemberton. by personally handing to each of them a true and certified copy thereof with all the endorsements thereon.
H. S. Roosa, Sheriff
$2.44 By A. Grigsby, Deputy

Sheriff's Return
The State of Ohio, Fayette County.
Received this Writ August 20th 1938, at 9. O'Clock A. M. And the within named Eldon Allen Hutchinson not being found in my Bailiwick I make return Hereof this 22nd day of August 1938, no service made.
no charge stated W. H. Trenthower, Sheriff
By: C. D. Yeoman, Deputy

COST BILL

DATE		
9-1-38	21	56
CLERK	4	10
SHERIFF	2	44
WITNESSES		
JUDGMENT		
SUNDRIES		
TOTAL	6	54 ✓

Journal 33 - Page 536
Record - -
Sept. Term 1939
File Box 437

Appearance Docket - Ex. Docket No. Page

ATTORNEYS	NAMES OF PARTIES	NATURE OF ACTION
	In the Matter of the estate of Ella S. Blue, deceased.	appeal from Probate Court

Pleadings, Process, Etc.

Aug. 24, 1938 Notice Appeal filed
" " " Appeal Bond filed
" " " Transcript from Probate court filed.
Sept 12, 1938 - Precipe Filed
" " " - Subpena Issued (2)
" 13, 1938 Stenog's Bill filed $ 8.00
Sept. 16, 1938 - Subpena retd & filed.
Nov. 2, 1938 - Decision Filed
" " " Stenog. Fee Filed $3.41
" " " Stenog. Certificate Issued
Nov. 7, 1938 - Entry Filed
" " " Copy of Entry Filed
Nov. 8, 1938 - Motion Filed
" " " - copy of Motion Filed
Nov. 18, 1938 - Entry Filed
" " " = Copy of Entry Filed
Dec. 7, 1938 Notice Appeal filed
Yager, Bebout & Stecher, atty
Dec. 7, 1938 notice Appeal filed
Clifton L. Cady, atty.
Dec. 20 - 1938 Bill of Exceptions filed
" " " Stenog. fee filed. $7.40
for Arthur L. Blue.
"A. Lahmon will be pd. direct by atty.

Ret. Day
Ans. "
Reply "

Return of Service.

I received this writ on the 12th day of September, 1938, at 3:00 o'clock P. M., and served the persons named therein, against whose names is indicated the manner of service. Dr. H. S. Southard, Tommie Southard $.50

H. S. Roosa, Sheriff.
By: E. Wood, Deputy

COST BILL

DATE	CASH BOOK	
7/12/39	22	51
CLERK	11	70
SHERIFF		50
WITNESSES	2	20
JUDGMENT		
SUNDRIES	48	81
	63	01

Journal 33 - Page 573
Record 69 - Page 463
September Term 1938
File Bot 437

14714 No. Page **Appearance Docket - Ex. Docket**

The Johnson & Watson Co., Dayton, Ohio H-5429

ATTORNEYS	NAMES OF PARTIES	NATURE OF ACTION
L. P. Henderson	Roy A. Mount and Ellen D. Mount. Vs. Earl R. Beaty, Ruth Beaty, Jessie Jackson, as Trustee for the sale of the Rosa Carter Place Addition & Leroy C. Schultz & Fama Schultz & Ohio State Fed. Sv. Loan	Petition for Recission of Deeds.

Journal 34 - Page 1.
Complete Record 70 - Page 313
Disposed of Jan Term. 1939.
File Box No. 437.

Ret. Day
Ans. "
Reply "

Pleadings, Process, Etc.

Aug 24, 1938 - Petition filed
" " " Copy of Petition filed
" " " Precipe Filed
" " " Precipe filed
" " ", Summons issued (Union)
" " " (Fairfield)
Aug 25. 1938 Precipe filed
" " " Summons issued (Madison)
" " " Entry filed
" " " Copy " "
" " " Precipe "
" " " Summons issued (Franklin)
Aug. 29, 1938 Copy Entry issued (Franklin)
Aug. 30. 1938 Summons rets'd & filed (Fairfield)
Sept. 2. 1938 - Answer Filed
" " " - Copy of Answer Filed
Sept. 13. 1938 - Motion & Affts. filed
Sept. 16, 1938 - Summons returned filed
Sept. 24, 1938 - Ans. & cross Pet. Filed
" " " - Copy of Ans & " "
Sept 28, 1938 - Waiver Filed
Carl R. & Ruth Beaty
Sept. 24. 1938 Precipe filed
" " " Summons issued
Oct. 5, 1938 - Summons rets'd & filed
Oct. 19, 1938 - Entry Filed
Oct. 21, 1938 - Answer Filed
" " " - Copy of Answer Filed
Nov. 2. 1938 - Answer to Cross Petition
Nov. 12, 1938 - Answer of Carl Beatty filed
Dec. 5. 1938 - Reply of Defts. filed
" " " " " " "
Dec. 13, 1938 - Precipe Filed
" " " - Subpena Issued (4 Union)
" " " - Subpena Issued (1 Fairfield)
" " " - Subpena Issued (4) (Franklin)
" " " - Subpena Issued (1) Madison)
Dec. 16, 1938 - Subpena rets'd & filed (Fairfield)
" " " - Subpena rets'd & filed (Madison)
" " " - Precipe Filed
" " " - Subpena Issued
Dec. 17, 1938 - Steno. Fee Filed $8.00
Dec. 19, 1938 - Subpena rets'd & filed (1)
" " " - Subpena rets'd & filed (6)
Dec. 24, 1938 - Subpena rets'd & filed
Jan. 6, 1939 - Entry Filed
" " " - Decision Filed
" " " - Steno. Fee Filed $1.50
" " " - " Certificate Issued
Jan. 21, 1939 - Notice of Appeal Filed
July 28, 1939 Statement of Evidence & Exceptions Filed.
Aug 22-1939 - Bankruptcy U.S.D.C. filed
Nov. 14, 1939 - Bankruptcy Order & Notice Filed U.S. District Court

Fees Guaranteed by - Roy A. Mount
Aug. 24 - 1938.

Sheriff's Return
The State of Ohio, Madison County
Received this writ August 26, 1938, at 10 o'clock A. M. And on August 27, 1938, I served the within named Jessie Jackson by personally handing to her a true and certified copy thereof with all the endorsements thereon.
$2.75
Gorman F. Clark, Sheriff
By: Frank S. Stone, Deputy

Sheriff's Return
The State of Ohio, Fairfield County
Received this writ August 25, 1938, at 9 o'clock A. M. And on August 26th, 1938, I served the within named Carl R. Beaty, Ruth Beaty, Leroy C. Schultz and Fama Schultz, by personally handing to each of them a true and certified copy thereof with all the endorsements thereon
$3.63
Wm. J. Belhorn - Sheriff
By: Dudley Crider - Deputy

Sheriffs Return
The State of Ohio, Franklin County
Received this writ August 26, 1938, at 9 o'clock A. M. And on August 30, 1938, I served the within named The Ohio State Federal Savings and Loan Company by personally handing to J. C. Stoddard, its President, a true and certified copy of this writ with all the endorsements thereon, together with a certified copy of the Entry in this case.
$1.18
Jacob S. Sandusky, Sheriff
by Franklin County, O.
H. M. Shull, Deputy

Sheriff's Return.
The State of Ohio, Union County
Received this writ Oct. 5th 1938, at 11 o'clock A. M., and on Oct. 5, 1938, I served the within named Roy A. Mount by personally handing to him a true & certified copy thereof with all the endorsements thereon. And on Oct. 5, 1938, I served the within named Ellen D. Mount by leaving for her at her usual place of residence, a true and certified copy thereof with all the endorsements thereon
$1.00
H. S. Roosa, Sheriff
By: E. Wood, Deputy

See Page 9 - Back of Book

sion of

ow filed
etition filed
e Filed
e filed
isbed (Union)
" (Fairfield)
e filed
e going (Madison)
filed
"
se "
ue issued (Franklin)
issued (Franklin)
ns rcld & filed
on ret'd filed (Fairfield)
Filed
Answer Filed
Affts. filed
returned filed
wss Pet. Filed
" "
Filed
th Beaty
filed
ns issued
rcld & filed
filed
Filed
swer Filed
Petition
of Carl Beatty filed
filed
"
ed
ued (6 Union)
ed (1 Fairfield)
ued (4) (Franklin)
ued (1) Madison)
& filed (Fairfield)
& filed (Madison)
d
squed $8.00
Filed
& filed (1)
filed (6)
td & filed
to here
Filed
Filed $1.50
icate Issued
ppeal Filed
& Bds & filed
filed U.S. District Court

ATTORNEYS	NAMES OF PARTIES	NATURE OF ACTION
Arthur W. Galloway	Huber Manufacturing Company, Marion Ohio. Vs A. F. Edelblute	Petition and Answer on Cognovit note. $161.75 & cost

Pleadings, Process, Etc.

Aug 24, 1938 - Petition Filed
" " " - Answer Filed
" " " Entry filed
" " " Entry filed
" " " Copy of Entry filed
" " " Precipe filed
" " " Copy Entry filed
" " " " Petition filed
" " " " " Answer filed
Aug. 25. 1938 Execution issued
" " " Precipe filed
" " " Summon issued
Aug. 30. 1938 " ret'd filed
" " " Execution ret'd filed

Ret. Day
Ans. "
Reply "

Received of A. W. Galloway, Attorney, $5.00 deposit, Aug 24, 1938
Beryl Morris - Clerk.

Sheriffs Return.
The State of Ohio, Union County
Received this writ Aug. 25, 1938, at 10 o'clock a.m. And on August 26th 1938, I served the within named A. F. Edelblute by leaving for him at his usual place of residence, a true and certified copy thereof with all the endorsements thereon.

$1.75

H. S. Roosa, Sheriff
By: E. Wood, Deputy

$7.35 Received from Huber Manf. Co. Aug 6 1942 Cash Book 25 Page 106 - H.R.C.

COST BILL

DATE	CASH	
1031-41	24	77
CLERK	8	00
SHERIFF	2	50+175
WITNESS		
JUDGMENT		
ATTORNEYS		
TOTAL	12	35

$5.00 Deposit applied
7.35 Deposit applied.

Ct. 40 Pg. 206
Journal 33, Pg. 534
May Term, 1938
File Box 437

14716 No. Page Appearance Docket - Ex. Docket

The Johnson & Watson Co., Dayton, Ohio H-5429

ATTORNEYS	NAMES OF PARTIES	NATURE OF ACTION
Robert F. Allen	Celia Thew	Divorce; Gross neglect — Extreme Cruelty.
	vs	Pleadings, Process, Etc.
	Herman Thew	Aug. 30. 1938 - Petition filed " " " Precipe " " " " Order & notice filed " " " Copy Petition Precipe & Order filed Aug. 31. 1938. Copy Petition & Order Issued - 35¢ Aug. 31, 1938 - Summons Issued Sept. 3, 1938 - Summons retd filed April. 1. 1939 - Motion filed " " " Copy " " " " " Journal Entry " " " " Copy " " Apr. 3, 1939 - Cost Bill Filed (BB)
Ret. Day		
Ans. "		
Reply "		

Received of Robert F. Allen. atty, Aug. 30. 1938
$5.00 deposit. Beryl Morris - Clerk.

Sheriff's Return.

The State of Ohio, Union County.

Received this writ on the 31st day of August, 1938, at 10:00 o'clock a. m., and on the 1st. day of September, 1938, I served the same by personally handing to Herman Thew, a true copy thereof, together with a certified copy of the petition filed against him in this cause.

H. S. Roosa, Sheriff
By: E. Wood, Deputy.

$5.39

COST BILL

DATE	CASH BOOK	
4/3/39	22	11
CLERK	4	20
SHERIFF	5	39
WITNESSES		
JUDGMENT		
SUNDRIES		
TOTAL	9	59

Journal 34 - Page 51
Jan. term - 1939
File No. - 437

ket

ON

eglect —
ty.

ition filed
cipe "
& notice filed
Petition
filed
dition & Order
ed - 35-¢
s Issued
s retd filed
ion filed
"
y "
"
d Filed (BB)

OK

Page 51
1939
437

Appearance Docket - Ex. Docket No. Page 14717

ATTORNEYS	NAMES OF PARTIES	NATURE OF ACTION
Ralph S. Martin	M. E. Travel	Damages; amt. claimed $2500.00
	vs	Pleadings, Process, Etc.
	New York Central Railroad	Aug. 31. 1938 - Petition filed " " " Precipe " " " " copy Petition filed " " " Summons Issued Sept. 3, 1938 - Summons retd filed Sept. 30, 1938 motion filed " " " Copy " " Oct. 29, 1938 - Entry Filed " " " - Cost Bill filed
Ret. Day Ans. " Reply "		

Sheriff's Return

The State of Ohio Union County

Received this writ Aug. 31st 1938, at 1 o'clock P. M. And on Sept. 2, 1938, I served the within named M. E. Travel by leaving for him at his usual place of residence, a true and certified copy thereof with all the endorsements thereon

H. S. Roosa, Sheriff

$.75

By: E. Wood, Deputy

COST BILL

DATE		
10-29-38	21	79
CLERK	3	15
SHERIFF		75
WITNESSES		
JUDGMENT		
SUNDRIES		
TOTAL	3	90

Journal 33 - Page 567
Sept. Term - 1938
File Box 437

14718

No. Page Appearance Docket - Ex. Docket

The Johnson & Watson Co., Dayton, Ohio H-5429

ATTORNEYS	NAMES OF PARTIES	NATURE OF ACTION
Clarence L. Corkwell 501-508 Outlook Bldg. 44 E. Broad St Columbus, Ohio.	John Deere Plow Co. vs C. B. Phelps, H. C. Phelps, Nellie Phelps, Florence Phelps and the Richwood Banking Co.	Action to Marshall liens foreclosure & equitable relief. Pleadings, Process, Etc.
Ret. Day Ans. " Reply "		Sept. 2. 1938- Petition Filed " " " Precipe Filed " " " Summons Issued Sept. 3, 1938- Summons retd filed Sept. 6. 1938 Copy of Petition filed Sept. 15, 1938- Ans & cross Pet Filed Sept. 19, 1938- certified copy Ans. & Cross Pet. made & issued Oct. 1, 1938- Entry Filed " " " - Copy of Entry Filed Nov. 5, 1938- Entry Filed " " " - Answer & cross Pet. Filed Florence Phelps " " " - Answer & Cross Pet. Filed Nellie Phelps Dec. 30. 1938- Reply to Richwood Bk Co filed " " " " to Florence Phelps filed " " " " Nellie Phelps filed June 11. 1940 Amended Cross Petition Filed " " " Copy " " " " June 27- 1940- Entry filed " " " Copy " July 5. 1940 Precipe Filed

Received of John Deer Plow Co, Sept. 2. 1938
$25.00 Deposit. Beryl Snow, Clerk.

Sheriff's Return
The State of Ohio, Union County.
Received this writ Sept. 2, 1938, at 1 o'clock P.M. And on Sept 2nd 1938, I served the within named H. C. Phelps, C. B. Phelps, Florence Phelps, and Richwood Banking Co. by personally handing to each of them a true and certified copy thereof with all the endorsements thereon And on September 2. 1938, I served the within named Nellie Phelps by leaving for her at her usual place of residence a true & certified copy thereof with all the endorsements thereon.
$4.31
H. S. Roosa, Sheriff.
By: E. Wood, Deput

Sheriffs Return.
The State of Ohio, Union County.
I hereby certify that I called an inq of Clarence M. Brown H. E. Conkrigh and J. E. Langstaff, three disinteres freeholders, residents of Union County and administered to them an oath impartially to appraise the within described property upon actual viev
Dated this 5th day of July 1940.
H. S. Roosa - Sher
By: E. Wood - Deput

6.3

No. 14718

Sheriff's Return.

The State of Ohio, Union County, Ohio.

I received this Order of Sale on the 5th day of July 1940, at 9 o'clock A. M. and in obedience to its command I did, on the 5th day of July 1940 summon Clarence N. Brown, H. E. Conkright and J. E. Langstaff three disinterested free-holders, residents of said County, who were by me duly sworn to impartially appraise the lands and tenements therein described, upon actual view; and afterward, on the 5th day of July 1940, said appraisers returned to me, under their hands, that they did upon actual view of the premises, estimate and appraise the real value in money of the same at One Thousand Three Hundred & 00/100 Dollars. A certified copy of said appraisal I forthwith deposited in the office of the Clerk of the Court of Common Pleas of said County. And on the 10th day of July 1940, I caused to be advertised in the Richwood Gazette (a newspaper printed and published and of general circulation in Union County,) said lands and tenements to be sold at public sale at the door of the Court House of said County, on the 10th day of August 1940, at 1 Oclock P. M. of said day. And having advertised the said lands and tenements for more than thirty days previous to the day of sale, to-wit: five consecutive weeks, on the same day of the week in each week, and in pursuance of said notice I did on said 10th day of August 1940, at the time and place above mentioned, proceed to offer said lands and tenements at public sale, and there came John Deere Plow Co. who bid for the same the sum of Eight Hundred and Sixty-seven & 00/100 Dollars; and said value therefor, and said John Deere Plow Co. being the highest and best bidder therefor, I then and there publicly sold to it for said sum of ----$867.00----- and struck off said lands and tenements

Sheriff's Fees $7.96

H. S. Roosa, Sheriff
E. Wood, Deputy

cket

ION

liens foreclosure

tion Filed
pe Filed
ons Issued
ons rec'd filed
Petition filed
ss Pet Filed
Copy Ans. & 3rd Defs
rade & issued
iled
Entry Filed
Filed
cross Pet. Filed
Phelps
Cross Pet. Filed
Phelps
hwood Bank Co filed
rence Phelps filed
ie Phelps filed
ss Petition filed
" "
ntry filed
" "
ipt. filed

Appearance Docket - Ex. Docket No. 14719 Page

ATTORNEYS	NAMES OF PARTIES	NATURE OF ACTION
Clifton L. Carys	Edna Goff Broadway, Ohio.	Compensation, attorney fees & costs.
		Pleadings, Process, Etc.
	VS	Sept. 2, 1938 - Petition filed
	Industrial Commission of Ohio. Columbus - Ohio	" " " Waiver filed
Ret. Day		" " " Copy Petition & Waiver filed
Ans. "		Oct. 15, 1938 Answer filed.
Reply "		" " " Copy " "
		Feb. 24, 1939 - Entry Filed
		" " " - Copy of Entry Filed
		" " " - Cost Bill Filed
		" " " - Statement of costs Issued to Edna Goff

Journal 34 - Page 35 -
Disposed Jan. Term 1939
File Box No. 437

No. 14718

Sheriff's Return.

The State of Ohio, Union County, Ohio.

I received this Order of Sale on the 5th day of July 1940, at 9 o'clock A. M. and in obedience to its command I did, on the 5th day of July 1940 summon Clarence N. Brown, H. E. Conkright and J. E. Langstaff three disinterested free-holders, residents of said County, who were by me duly sworn to impartially appraise the lands and tenements therein described, upon actual view; and afterward, on the 5th day of July 1940, said appraisers returned to me, under their hands, that they did upon actual view of the premises, estimate

14718

No. Page Appearance Docket - Ex. Docket

The Johnson & Watson Co., Dayton, Ohio H-5429

ATTORNEYS	NAMES OF PARTIES	NATURE OF ACTION
Clarence L. Corkwell 501-508 Outlook Bldg. 44 E. Broad St Columbus, Ohio. Ret. Day Ans. " Reply "	John Deere Plow Co. vs C. B. Phelps, H. C. Phelps, Nellie Phelps, Florence Phelps and the Richwood Banking Co.	Action to Marshall liens foreclosure & equitable relief. Pleadings, Process, Etc.

Sept. 2. 1938- Petition Filed
" " " Precipe Filed
" " " - Summons Issued
Sept. 3, 1938 - Summons retd filed
Sept. 6. 1938 Copy of Petition filed
Sept. 15, 1938 - Ans & cross Pet Filed
Sept 19, 1938 - Certified Copy Ans. & Cross Pet. made & issued
Oct. 1, 1938 - Entry Filed
" " " - Copy of Entry Filed
Nov. 5, 1938 - Entry Filed
" " " - Answer & cross Pet. Filed
Florence Phelps
" " " - Answer & Cross Pet. Filed
Nellie Phelps
Dec. 30. 1938 - Reply to Richwood Bkg Co filed
" " " " to Florence Phelps filed
" " " " Nellie Phelps filed
June 11. 1940 Amended Cross Petition filed
" " " Copy " " "
June 27 - 1940 - Entry filed
" " " Copy "
July 5. 1940 Precipe Filed
July 5 - 1940 - Order of Sale issued
July 8 - 1940 - Appraisement filed
Aug. 12 - 1940 Order of Sale ret'd filed
Aug 13 - 1940 - Proof of Publi- filed 39.21
Oct. 30. 1940 Entry filed Confirmation
" " " Cost Bill filed
Oct. 31. 1940 2 mtdy Releases issued
Nov. 15 - 1940 - 2 mtdy releases filed

Received of John Deer Plow Co, Sept. 2. 1938
$25.00 Deposit. Beryl Morris, Clerk.

Sheriff's Return
The State of Ohio, Union County
Received this writ Sept. 2, 1938, at 1 o'clock P. M. And on Sept 2nd 1938, I served the within named H. C. Phelps, C. B. Phelps, Florence Phelps, and Richwood Banking Co. by personally handing to each of them a true and certified copy thereof with all the endorsements thereon. And on September 2. 1938, I served the within named Nellie Phelps by leaving for her at her usual place of residence a true & certified copy thereof with all the endorsements thereon.
$4.31 H. S. Roosa, Sheriff.
By: E. Wood, Deputy

Sheriffs Return.
The State of Ohio, Union County.
I hereby certify that I called an inquest of Clarence M. Brown H. E. Conkright and J. E. Langtoff, three disinterested freeholders, residents of Union County, Ohio and administered to them an oath impartially to appraise the within described property upon actual view.
Dated this 5th day of July 1940.
6.00 H. S. Rooks - Sheriff.
By: E. Wood - Deputy.

COST BILL

DATE	C	
10-30-40	23	113
CLERK	18	80
SHERIFF	15	37
WITNESSES		
JUDGMENTS		
SUNDRIES	48	27
TOTAL	82	44

Appearance Doc. Vol. Z Pag 14718
Journal 34 Page 273
Record 70 Page 511
Sept Term 1940
File Box - 437

14720 No. Page **Appearance Docket - Ex. Docket**

The Johnson & Watson Co., Dayton, Ohio H-5429

ATTORNEYS 1	NAMES OF PARTIES	NATURE OF ACTION 2
Clifton L. Caryl	Mildred Virginia Gwinn, vs. Charles Mason Gwinn	Action for divorce - extreme cruelty & Gross neglect of duty.
Ret. Day Ans. " Reply "		Pleadings, Process, Etc.
Receipt for Clifton L. Caryl. Sept. 6. 1938 15.00 Deposit. Beryl Moore. clerk		Sept. 6. 1938 - Petition filed " " " - Affidavit - Notice filed " " " Copy of Petition filed " " " " " notice filed " " " Certified copy issued to Charles M. Gwinn. W. Virginia 40¢ Oct. 19. 1938 Proof of Pub filed 7.00 Oct. 20 " Entry filed - Decree " " " Cost Bill Filed

COST BILL

DATE		
10-20-38	21	76
CLERK	5	60
SHERIFF		
WITNESSES		
JUDGMENT		
SUNDRIES	7	00
TOTAL	12	60 ✓

Journal 33 - Page 563
Record 69 - Page 110
Sept. Term - 1938
File Box - 437

cket

ION

extreme
lect of duty.

n filed
t-Prot. fee
tion filed
ice filed
by issued
. W. Virginia 40¢
b filed 7.00
ed - decree
d filed

Page 563
age 110
1938
437

Appearance Docket - Ex. Docket

No. 14721 Page

ATTORNEYS	NAMES OF PARTIES	NATURE OF ACTION
Mills L. Myers Journal 34 - Page 115 Record 70 - Page 1 May Term 1939 May File Box 437 Ret'n Day Ans. " Reply "	Carrie D. Stelling vs Union County Agricultural Society of Union County, Ohio.	Damages - Amount Claimed $3000.00 Pleadings, Process, Etc.

Sept. 8, 1938 - Petition Filed
" " " - Precipe Filed
" " " - Summons Issued.
Sept. 12, 1938 - Summons retd filed
Sept. 15, 1938 2 Copies Petition filed
Oct. 1, 1938 - Motion Filed ✓
" " " - Copy of Motion Filed
Nov. 16, 1938 - Precipe Filed
" " " - Subpena Issued (5)
Nov. 22, 1938 - Precipe filed.
" " " - Subpena Issued (1)
" " " - Subpena Issued (D.T.)
Nov. 23, 1938 Entry filed ✓
" " " Steno. fee filed 4.00
Nov. 23, 1938 - Subpena retd & filed (5)
" " " - Subpena retd & filed (1)
" " " - Subpena retd & filed (D.T.)
July 18, 1939 - Answer Filed ✓
July 22, 1939 - Copy of Ans. Filed
July 27, 1939 - Precipe Filed (2)
" " " - Subpena Issued
" 28 " Deposition filed ✓
July 31, 1939 Precipe filed.
" " " Subpena issued (7)
Aug. 2, 1939 - Verdict filed ✓
Aug. 3, 1939 - Steno. fee filed 6.84
" " " Certificate of Steno. issued
Aug. 4, 1939 Entry filed
" " " Copy " "
Aug. 5, 1939 Motion filed
" " " Copy " "
Aug. 3, 1939 - Subpena retd & filed
" " " "
Oct. 14, 1939 Entry filed
" " " Cost Bill filed for Plff.

Sheriff's Return

The State of Ohio, Union County

Received this writ Sept. 8th, 1938, at 9 o'clock A. M. And on Sept. 9th, 1938, I served the within named L. D. Mapes, President of Union County Agricultural Society and Harry Taylor, Secy. of Union County Agricultural Society by personally handing to each of them a true & certified copy thereof with all the endorsements thereon.

$1.00

H. S. Roosa, Sheriff
By: E. Wood, Deputy

Return of Service

I received this writ on the 16th day of November, 1938, at 3 o'clock P. M., and served the persons named therein, against whose names is indicated the manner of service. Carrie Stilling P, Clifton L. Caryl P, Dr. John Boylan R., William Moore R., John H. Kinkade P.

$2.37

H. S. Roosa, Sheriff.
By: E. Wood, Deputy.

Return of Service

I received this writ on the 22nd day of November, 1938, at 9:00 o'clock A. M., and served the persons named therein against whose names is indicated the manner of service.

$1.21

H. S. Roosa, Sheriff
By: E. Wood, Deputy

Return of Service.

I received this writ on the 22nd day of November, 1938, at 9:00 o'clock A. M., and served the following persons named therein: Harry Taylor 14. R.

$1.37

H. S. Roosa, Sheriff
By: E. Wood, Deputy

Return of Service

I received this writ on the 31 day of July, 1939, at 1:00 o'clock P. M., and served the persons named therein, against Whose names is indicated the manner of service each name. W. C. Moore, P., Dr. John L. Boylan R., W.C. Moore R, Guy Mitchell P. Martha Chas Reed (not served) Floyd Hudson P, French Amrine Calleron Northup (not served) Howell Gross (R) Margena Neeley (not served) George Shergartner R. $4.79

H. S. Roosa Sheriff
By: E. Wood, Deputy

COST BILL

DATE	CASH BOOK
10-14-39	22 89-85-
CLERK	13 55
SHERIFF	12 28
	11 10
	10 84
	49 77 ✓

Return of Service

I received this writ on the 27th day of July, 1939, at 9:00 o'clock A. M., and served the persons named therein, on the day and in the manner indicated against Guy Mitchell P, Martha Donley (not served) R $1.54

H. S. Roosa Sheriff
By: E. Wood, Deputy

14722 No. Page

Appearance Docket - Ex. Docket

The Johnson & Watson Co., Dayton, Ohio H-5429

ATTORNEYS	NAMES OF PARTIES	NATURE OF ACTION
Robert F. Allen	Abby Cushman	action for divorce - extreme Cruelty, gross Neglect & habitual drunkeness
	vs	Pleadings, Process, Etc.
	J. M. Cushman	Sept 10, 1938 Petition Filed
		" " " Copy of Petition Filed
		" " " Precipe Filed
		" " " copy of Precipe Filed
		" " " affidavit Filed
		" " " Copy of " Filed
		" " " Order Filed
		" " " copy of Order Filed
		" " " Summons Issued
		" " " certified copy of Petition & Order Issued
		Sept. 12, 1938 Summons ret'd filed
		Mar 28 1940 Entry filed (dismissed)
		" " " Copy " "
Ret. Day		
Ans. "		
Reply "		

Poverty Affidavit Filed

Sheriffs Return

The State of Ohio, Union County.

Received this writ on the 12th day of September, 1938, at 9:00 o'clock A. M. And on the 12th day of September, 1938, I served the same by personally handing to J. M. Cushman, a true copy thereof, together with a certified copy of the petition filed against him in this Cause.

H. S. Roosa, Sheriff
By: E. Wood, Deputy

$3.31

Journal 33 - Page 538
Disposed of Sept. Term, 1938
File Box No. 437

cket

Appearance Docket - Ex. Docket No. 14723 Page

ION	ATTORNEYS	NAMES OF PARTIES	NATURE OF ACTION	
extreme Cruelty. tual drunkeness	Wm. R. Cameron	Wm R. Cameron, Administrator, with the Will Annexed, of the Estate of Salome R. Brugger, deceased,	Foreclosure of Mortgage $2756.00 Amt Due	
			Pleadings, Process, Etc.	
on Filed Petition Filed e Filed Precipe Filed ict Filed	Ret. Day Ans. " Reply "	VS Adolph N. Scheppele and Lorena M. Scheppele	Sept. 16. 1938 - Petition filed " " " Waiver filed A. N. Scheppele Lorena M. Scheppele Oct. 10, 1938 - Entry Filed	
" Filed Filed Order Filed ons Issued d copy of n & Order Issued ons rets filed filed (dismissed)			" " " - Copy of Entry Filed Oct. 14, 1938 - Precipe Filed " " " - Order of Sale Issued Oct. 19, 1938 - Appraisement Filed Oct. 26, 1938 - Motion Filed " " " - copy of motion Filed " " " - Entry Filed " " " - copy of Entry Filed Nov. 23, 1938 - Order of Sale ret'd & filed Nov. 28. 1938 Proof of Pub. filed $42.30 Dec 1, 1938 Entry filed. " " " Copy of Entry filed. Dec. 10-1938 Motion release waived. Mar. 20, 1939 - Mtdg. release ret'd filed	

The State of Ohio, Union County
I hereby certify that I called an inquest of Emery A. Spurrier, Eldon H. Sturgeon, and W. P. Vollrath, three disinterested free-holders, residents of Union County, Ohio, And administered to them an oath impartially to appraise the within described property upon actual view. Dated this 18th day of October, 1938.
($2500.00 App)

H. S. Roosa, Sheriff
By: E. Wood, Deputy

COST BILL

DATE	CASH BOOK	
12/6/38	21	93
CLERK	9	25
SHERIFF	18	93
WITNESSES		
JUDGMENTS		
SUNDRIES	64	61
TAX	92	79

Journal Vol. 33 - Page 554
Record 69 - Page 97
Term - September 1938
File Box 437

e 538
m, 1938
t 37

No. 14723 Sheriff's Return.

The State of Ohio, Union County.
I received this Order of Sale on the 15th day of October 1938, at 9 o'clock A. M., and in obedience to its command I did, on the 18th day of October 1938 summon Emery A. Spurrier, W. P. Vollrath, and Eldon H. Sturgeon, three disinterested freeholders, residents of said County, who were by me duly sworn to impartially appraise the lands and tenements therein described, upon actual view; and afterward, on the 18th day of October 1938, said appraisers returned to me, under their hands, that they did upon actual view of the premises, estimate and appraise the real value in money of the same at Two Thousand Five Hundred & 00/100 Dollars. A certified copy of said appraisal I forthwith deposited in the office of the Clerk of Courts of Common Pleas of said County. And on the 18th day of October, 1938, I caused to be advertised in the Marysville Tribune (a newspaper printed and published and of general circulation in Union County) said lands and tenements to be sold at public sale, at the door of the Court House of said County, on the 19th day of November 1938 at 1 o'clock P. M. of said day. And having advertised the said lands and tenements for more than thirty days previous to the day of sale, to-wit: five consecutive weeks, on the same day of the week in each week, and in pursuance of said notice I did on said 19th. day of November 1938, at the time and place above mentioned, proceed to offer said lands and tenements at public sale, at the door of the Court House and then and there came Willis A. Harris who bid for the same the sum of One Thousand Six Hundred and Sixty-seven & 00/100 Dollars; and said sum being two-thirds of the appraised value thereof, and said Willis A. Harris being the highest and best bidder therefor, I then and there publicly sold and struck off said lands and tenements to him for said sum of ---$1667.00---- Dollars.
Sheriff's Fees.....$14.93

H. S. Roosa, Sheriff
E. Wood, Deputy

14724 No. Page

Appearance Docket - Ex. Docket

The Johnson & Watson Co., Dayton, Ohio H-5429

ATTORNEYS	NAMES OF PARTIES	NATURE OF ACTION
Hoopes, Sanders & Hoopes	Nina Hendrickson Hodge	Action for partition of real estate
	vs	Pleadings, Process, Etc.
Ret. Day Ans. " Reply "	Carson Fields, Wilfred Fields, Oscar Fields, Maud Fields, Alonzo Fields, Mercy Fields, Curtis Fields, Mary Fields, Roscoe Fields, Cora Fields, Carrie Middlesworth, Charles Middlesworth, Mary Berry, Kenneth Berry and Lawrence Hodge	Sept. 20, 1938 - Petition Filed " " " - Copy of Petition Filed " " " - Precipe Filed " " " - Copy of Precipe Filed " " " - Summons Issued (Upon) " " " - Summons Issued (Logan) Sept. 24, 1938 - Waiver Filed Sept. 23, 1938 - Summons retd filed Sept. 29, 1938 - Summons retd & filed Nov. 5, 1938 - Entry Filed " " " - Copy of Entry Filed " " " - Precipe Filed " " " - Writ of Partition Issued Nov. 8, 1938 - Writ of Partition retd filed Nov. 21, 1938 - Amended Pet. Filed " " " - Copy of Amended Pet. Filed " " " - Precipe Filed " " " - Entry Filed " " " - Copy of Entry Filed " " " - Writ of Partition Issued Nov. 23, 1938 - Writ of Partition retd filed Nov. 29, 1938 Election filed Dec. 12, 1938 - Entry Filed

Sheriff's Return.

The State of Ohio, Union County.

Received this writ Sept. 21, 1938, at 9 o'clock a. m. And on Sept. 22, 1938, I served the within named Carson Fields, Oscar Fields, Maud Fields, Alonzo Fields, Mercy Fields Curtis Fields, Mary Fields, Roscoe Fields, Cora Fields, Carrie Middlesworth and Charles Middlesworth (Wilford Fields died on Sept. 21, 1938) by personally handing to each of them a true & certified copy thereof with all the endorsements thereon.

$7.41

H. S. Roosa Sheriff
By: E. Wood, Deputy

Sheriffs' Return

The State of Ohio, Logan County

Received this writ Sept. 27, 1938, at 10 o'clock a. m. And on Sept. 27, 1938, I served the within named Mary Berry and Kenneth Berry by personally handing to each of them a true and certified copy thereof with all the endorsements thereon

Charles C. Bewley, Sheriff
By: Paul Hannum, Deputy

$1.49

Sheriff's Return.

As commanded by the foregoing Writ of Partition, I have executed the same by the oaths of Ralph White, Elmer Sivey and W. M. Temple, the Commissioners therein named, causing partition to be made of the premises in said Writ described; and the said Commissioners being of the opinion that the said premises cannot be divided without manifest injury, I have caused the same to be appraised; all of which will appear by the report of said Commissioners, herewith returned. Given under my hand this 7th day of November, 1938.

$8.36
6.00
($300.00 app.)

H. S. Roosa, Sheriff
By: E. Wood, Deputy.

COST BILL

DATE	CASH BOOK	
12/13/38	21	97
CLERK	17	00
SHERIFF	33	15
WITNESS		
atty		
JUDGMENT	50	40
SUNDRIES	16	49
	117	04

Journal 33 - Page 568
Record 69 - Page 164
Sept. term - 1938
File box - 437

Sheriffs Return

As commanded By the foregoing Writ of Partition, I have executed the same by the oaths of Ralph White Elmer Sivey and W. M. Temple, the Commissioners therein named, causing partition to be made of the premises in said Writ described; and the said Commissioners being of the opinion that the said premises cannot be divided without manifest injury, I have caused the same to be appraised; all of which will appear by the report of said Commissioners herewith returned. Given under my hand this 22nd day of Nov. 1938. H. S. Roosa, Sheriff

$8.80 (8 40 aff)

By: E. Wood, Deputy

cket

ION

of real

on Filed
Petition Filed
e Filed
Precipe Filed (Upon)
ons Issued
ons Issued Logan
er Filed
ons retd filed
ons retd & filed
iled
Entry Filed
Filed
rtition Issued
tition retd filed
Pet. Filed
ued Pet. Filed
iled
iled
Entry Filed
tion Issued
rtition retd filed
n filed
iled

Journal 33 - 568
Page
ecord 69 - Page 164
t term - 1938
box - 437

y the foregoing
executed the
alph White
M. Temple, the
armed, causing
the premises in
nd the said Com-
that the said
d without manner
me to be appraised;
by the report of said
ed. Given under my
N. S. Boosa, Sheriff
y: E. Wood, Deputy

Appearance Docket - Ex. Docket

No. 14725 Page

ATTORNEYS	NAMES OF PARTIES	NATURE OF ACTION
	K. a. McKitrick	Appeal.
	vs.	Pleadings, Process, Etc.
	A. F. Warnack	Sept. 24, 1938- Transcript Filed
		" " " 1/8 original papers filed
		Oct. 21, 1938- Motion Filed
		" " " - Copy of Motion Filed
		" " " - Entry Filed
		" " " - Copy of Entry Filed
		" " " - Motion Filed
		" " " - Copy of Motion Filed
		Nov. 15, 1938- Motion Filed
		" " " - Copy of Motion Filed
		Jan. 16, 1939- Entry Filed
		" " " - Copy of Entry Filed
		Jan. 28. 1939- Entry filed
		" " " Copy " "
		Feb. 3, 1939- Transcript & original papers mailed to Peter Fisher Justice of the Peace Jerome Twp.
		Feb. 3, 1939 - certified copy of Journal Entry Mailed to Peter Fisher J. P.
		Feb. 6. 1939 Receipt of J. P. Papers filed.
Ret. Day		
Ans. "		
Reply "		

Journal 34- Page 14
Disposed of Jan. Term, 1939
File Box No. 437.

14726 No. Page

Appearance Docket - Ex. Docket

The Johnson & Watson Co., Dayton, Ohio H-5429

ATTORNEYS	NAMES OF PARTIES	NATURE OF ACTION
Clifton L. Caryl	Jac A. Ripple	Money. Amt. claimed $540.00 & costs
	vs	Pleadings, Process, Etc.
	John Matusoff	Sept. 24, 1938 - Petition filed
		" " " Precipe "
		" " " Copy & petition filed.
Ret. Day		" " " Summons Issued (Montgomery)
Ans. "		Oct. 1, 1938 - Summons retd & filed
Reply "		Dec. 30, 1938 - Entry Filed
		" " " - Copy of Entry Filed
		" " " - Cost Bill Filed Pd.
		" " " - certified copy Entry Issued

Sheriff's Return

The State of Ohio Montgomery County

Received this writ Sept. 27th, 1938, at 8:39 o'clock a.m. And on Sept. 30th, 1938, I served the within named, John Matusoff, by personally handing to each of them a true and certified copy thereof with all the endorsements thereon

P. J. Kloos, Montgomery

Fees $1, 58

By: H. R. Kinderkine, Deputy.

COST BILL

DATE	CASH BOOK	
12/30/38	21	10 2
CLERK	4	05
SHERIFF		
WITNESSES		
JUDGMENT		
SUNDRIES	1	58
TOTAL	5	63

Journal 33 - Page 598
September Term 1938
File Box 438

Appearance Docket - Ex. Docket No. 40 Page 214

ION

ed $540.00

ion filed
ke "
ition filed
Dsued (Montgomery)
reld & filed
ed
ntry Filed
el Filed Pd.
copy Entry Issued

Page 598
ul 1938
438

ATTORNEYS

Paul Simpson

Ret. Day
Ans. "
Reply "

NAMES OF PARTIES

Frank Powell, E.C. Webber, J.W. Leary, C.L. Zeppernick, C.D. Johnson Trustees of the segregated assets of The Farmers State Bank of West Mansfield Ohio.

VS

W.H. Huffman and Eldon Huffman

NATURE OF ACTION

Cognovit Judgment, Amt. claimed $264.37 with 7% Int from Sept 24, 38 & costs.

Pleadings, Process, Etc.

Sept. 24, 1938 Petition filed
" " " Answer "
" " " Entry "
" " " Precipe "
" " " Precipe Filed
Sept. 26, 1938 Certificate of Judgment Issued & Filed (Union)
" " " Certificate of Judg. Issued (Logan)
" " " Execution Issued
Sept. 30, 1938 - Ex. Ret'd & filed
Nov. 29, 1938 - Execution reld & filed
" " " Appraisal Filed
Dec. 5, 1938 - Statement of costs Issued
Paul E. Simpson, Atty.
Released 12/6/38
Paul E. Simpson Atty
Dec. 6, 1938 Entry filed - Stamped
" " " Cost Bill filed

COST BILL

DATE	CASH BOOK	
12/6/38	21	94
CLERK	9	70
SHERIFF	3	30
WITNESSES		
JUDGMENT		
SUNDRIES	2	58
TOTAL	15	58

Ex. Doc. 40 - Page 214
Journal 33 - Page 541
Record 69 - Page 47
September Term - 1938
File Box No. 438

14728

No. 40 Page 213 Appearance Docket - Ex. Docket

The Johnson & Watson Co., Dayton, Ohio H-5429

ATTORNEYS	NAMES OF PARTIES	NATURE OF ACTION
Paul E. Simpson	Frank Powell & E. C. Webber, J. O. Keith, J. L. Fergus & D. D. Johnson Trustees The segregated assets of The Farmers State Bank, West Mansfield, Ohio. vs W. N. Huffman and Eldon Huffman	Cognovit Judgment. Amt. claimed $768.37 with Int from Sept. 24, 1938 & costs

Ret. Day
Ans. "
Reply "

Pleadings, Process, Etc.

Sept. 24, 1938 Petition filed
" " " Answer "
" " " Entry "
" " " Precipe "
" " " Precipe "
" " " Precipe "
Sept. 26, 1938 - Certificate of Judgment issued & filed (Union)
" " " - Certificate of Judgment issued (Logan)
" " " - Execution issued
Sept. 30, 1938 - C. D. Lees & filed
Nov. 29, 1938 - Execution rcld & filed
" " " - Appraisal filed
Dec. 5, 1938 - Statement of costs issued
Paul E. Simpson, atty.
Released 12/6/38
Paul E. Simpson Atty.
Dec. 6, 1938 - Entry filed - dismissed
" " " Cost Bill filed

COST BILL

DATE	CASH BOOK	
12/6/38	21	94
CLERK	9	70
SHERIFF	7	78
WITNESSES		
JUDGMENTS		
SUNDRIES	2	58
TOTAL	20	06

Ex. Doc. 40 — Page 213
Journal 33 — Page 541
Record 69 - Page 43
September Term - 1938
File Box No. 438

Appearance Docket - Ex. Docket No. 40 Page 217

ATTORNEYS	NAMES OF PARTIES	NATURE OF ACTION
Paul Simpson	Frank Powell, E.C. Webber, J.W. Werth, C.L. Ferrel and A.D. Johnson, Trustees of the segregated assets of The Farmers State Bank West Mansfield, Ohio.	cognovit judgment. amt. claimed amt. claimed 296.56 with 7% int. from Sept. 7, 1938 + costs.
Ret. Day	vs	Pleadings, Process, Etc.
Ans. "	Ernest C. Butler	Sept. 24, 1938 - Petition filed
Reply "	Lewis E. Turner	" " " Answer "
		" " " Entry "
		" " " Precipe "
		Sept. 26, 1938 - certificate of Judgment Issued & Filed (Union)
		Dec. 6, 1938 - Precipe Filed
		" " " - Execution Issued
		Dec. 8, 1938 Cost Bill filed.
		Dec. 15, 1938 - Execution ret'd filed

Received of E.C. Butler, Dec. 8, 1938
$303.60 Judgment & Costs in full.
Benj. Morris (Clerk of Courts.)

COST BILL

DATE	CA	
12/8/38	21	95
CLERK	4	60
SHERIFF		
WITNESSES		
JUDGMENT		
SUNDRIES		
	4	60

Ex. Doc. 40 - Page 217
Journal 33 - Page 541
Sept. Term - 1938
File Box No. 438

14730 No. Page

Appearance Docket - Ex. Docket

The Johnson & Watson Co., Dayton, Ohio H-5429

ATTORNEYS	NAMES OF PARTIES	NATURE OF ACTION
Arthur W. Galloway	Frances Nelson, a minor, by Jessie Breakbaurn, her mother and next friend VS Albert Nelson	Divorce: Gross Neglect.

Ret. Day
Ans. "
Reply "

Pleadings, Process, Etc.

Sept. 27. 1938 - Petetion filed
" " " - Precipe "
" " " - Affidavit "
" " " - Motion "
" " " - Copy Petition "
" " " - Affidavit "
" " " - Motion "
" " " - Summons Issued
" " " - Notice of application for temporary Alimony Issued
Sept. 27, 1938 - Certified copy of Petition Issued.
Sept. 27. 1938 Entry filed
" " " copy " "
Oct. 3, 1938 - Summons retd & filed
" " " - Notice of Application for temporary Alimony retd filed
Oct. 3, 1938 - Entry Filed
" " " - Copy of Entry Filed
Nov. 10. 1938 Motion & Notice & Petetion filed
" " " Precipe filed
" " " Summons in Contempt Issued.
" " " Certified Copy of Motion & Notice Issued
Nov. 14, 1938 - Summons for Contempt retd filed
Nov. 21, 1938 - Entry Filed
" " " - Copy of Entry Filed
March. 27, 1939 - Statement of Costs Issued to Albert Nelson.

Mar 17-1947 Letter filed.
June 5, 1948 - Application filed
June 5, 1948 Entry filed
" " " Cert. Copy of Application & Entry issued - mailed to Defendant - 123 N. Sandusky St. Findlay, Ohio

Journal 33 - Page 577
Record 69 - Page 194
Sept. Term - 1938
File Box No. - 438

June 25, 1948 - Entry filed
June 25, 1948 - Copy " "
Feb 14, 1950 - Application filed.
Feb. 14, 1950 - Entry filed -

Sheriffs Return

The State of Ohio, Union County.

Received this writ on the 28th day of September, 1938, at 9:00 o'clock a. m. and on the 29th day of September, 1938, I served the same by personally handing to Albert Nelson, a true copy thereof, together with a certified copy thereof, together with a certified copy of the petition filed against him in this cause.

H. S. Roosa, Sheriff.
By: E. Wood, Deputy.

$1.75

Sheriff's Return

The State of Ohio, Union County, SS:

Received this writ Sept. 28, 1938, at 9 o'clock a. m., and on the 29th day of September, 1938, served the same on the within named Albert Nelson by delivering to him personally a true copy thereof.

H. S. Roosa, Sheriff.
E. Wood Deputy.

$.75

Sheriff's Return

The State of Ohio, Union County.

Received this writ November 10, 1938, at 1:00 o'clock P. M., and pursuant to its command I served the within named Albert Nelson by personally handing to him a true and certified copy thereof, also copy of Notice and Citation, with all endorsements thereon.

H. S. Roosa, Sheriff
By: E. Wood, Deputy

$1.75

ATTORNEYS	NAMES OF PARTIES	NATURE OF ACTION
Jordan & Hildebrant 102½ North South St. Wilmington, Ohio	R. H. Hildebrant vs. Wm Kinnan	Action for money only- Amt. Claimed $50.00 with int. from Jan. 6, 1937 at 6%

Ret. Day
Ans. "
Reply "

Pleadings, Process, Etc.

Sept. 27, 1938 - Petition Filed
" " - Copy of Petition Filed
" " " - Precipe Filed
" " " - Summons Issued
Oct. 7, 1938 - Summons retd & filed
" 13, " Entry filed.
" 14, 1938 - Cost Bill Filed

Received of J. D. Jordan atty. Sept. 27, 1938
$25.00 Deposit Bery Morris - clerk

Sheriffs Return.

The State of Ohio Union County.

Received this writ Sept. 27, 1938, at 4 O'clock P. M. And after due and deligent search I was unable to locate the within named Wm Kinnan within my bailiwick I hereby return this writ this 7th day of October, 1938.

$3.20

H. S. Roosa, Sheriff
By: E. Wood, Deputy

COST BILL

DATE		
10-14-38	21	73
CLERK	4	90
SHERIFF	3	20
WITNESSES		
JUDGMENT		
SUNDRIES		
TOTAL	8	10 ✓

Journal 33 - Page 555
Record 68 - Page 363
September Term - 1938
File Box No. 438.

14732 No. 1 Page **Appearance Docket - Ex. Docket**

The Johnson & Watson Co., Dayton, Ohio H-5429

ATTORNEYS	NAMES OF PARTIES	NATURE OF ACTION
Wm R. Cameron	Edna E. Juers,	Divorce. Extreme cruelty and gross neglect of duty.
	vs.	Pleadings, Process, Etc.
	Richard J. Juers.	Sept. 30, 1938 - Petition Filed
		" " " - Copy of Petition Filed
		" " " - Alecdpe Filed
Ret. Day		" " " - Summons Issued
Ans. "		" " " - Certified copy Pet. Issued
Reply "		Oct. 5, 1938 - Summons Rtld & filed
Reid of Wm R. Cameron Sept. 30, 1938, $15.00 deposit. Beryl Morris, Clerk.		Dec. 3, 1938. Entry Filed (Decree)
		" " " - Copy of Entry Filed
		" " " - Cost Bill Filed
		Feb. 7, 1939. Agreement & time to pay Alimony filed.

Sheriff's Return.

The State of Ohio, Union County.

Received this writ on the 1st. day of October, 1938, at 9:00 O'clock A. M. and on the 4th day of October, 1938, I served the same by personally handing to Richard J. Juers, a true copy thereof, together with a certified copy of the petition filed against him in this cause.

$.75

H. S. Roosa, Sheriff
By: E. Wood, Deputy

COST BILL

DATE	CASH BOOK	
12/3/38	21	93
CLERK	5	50
SHERIFF		75
WITNESSES		
JUDGMENT		
SUNDRIES		
TOTAL	6	25 ✓

Journal 33 - Page 581
Record 69 - Page 29
Sept. term - 1938
File box - 438

Court of Common Pleas, Union County, Ohio

Juers v. Juers. # 14732. January 30, 1939.

It is this day understood and agreed by the parties hereto that, the same being approved by the court, the payments at the rate of $5.00 per week for the support of the minor child of the parties heretofore ordered to be made at intervals of every two weeks may and shall henceforth be made monthly, payable on or before the Last day of each and every month, at said rate, this agreement to be placed in the records of alimony payments in the office of the Clerk of Courts of Union County, Ohio.

COM. PLEAS COURT UNION CO. FILED FEB 7 1939 BERYL MORRIS CLERK of COURTS

This agreement noted and approved:

Richard L. Cameron
Common Pleas Judge.

X Richard Juers
Defendant.

Edna Juers
Plaintiff.

cket

TION

uelly and
duly.

tion Filed
Petition Filed
Filed

ns Issued
copy Ret. Issued
ns held & filed
ed (Decree)
ry Filed
Filed
nt & time to
filed.

BOOK
73
70
75

25 ✓

Page 581
Page 29
1938
438

Appearance Docket - Ex. Docket

No. 14733 Page

ATTORNEYS	NAMES OF PARTIES	NATURE OF ACTION
	Homer Lowrey	Demand for wages for minor son.
	vs.	Pleadings, Process, Etc.
	Ray Brake	Oct. 7, 1938 - Transcript Filed Oct. 13. 1938 Original papers filed. Feb. 24, 1939. Motion Filed " " " - copy of Motion Filed " " " - Entry Filed (dismissed) " " " - copy of Entry Filed
Ret. Day Ans. " Reply "		

Journal 34 - Page 30
Disposed of Jan. Term, 1939
Files Box No. 438

14734 No. Page

Appearance Docket - Ex. Docket

The Johnson & Watson Co., Dayton, Ohio H-5429

ATTORNEYS	NAMES OF PARTIES	NATURE OF ACTION
	Olen M. Disbennett	Action on account for services rendered.
	vs	Pleadings, Process, Etc.
Ret. Day	Richard C. Thrall, Executor of the Estate of Geo. R. Howe, decd.	Oct. 19, 1938 - Transcript Filed " " " V-2 original papers filed Feb. 9, 1939 Entry filed " " " Copy " " " " " Entry filed " " " Copy " "
Ans. "		
Reply "		

Journal 34 - Page 26
Record 69 - Page 226
Jan. Term - 1939
File Box 438.

cket

ION

for services

script Filed
inal papers filed
y Filed

y Filed

Page 26
Page 226
1939
438.

Appearance Docket - Ex. Docket

No. 14735 Page

ATTORNEYS	NAMES OF PARTIES	NATURE OF ACTION	No.
Milo L. Myers	Verne H. Phillis	To render an account and temporary restraining order, etc.	
	vs.	Pleadings, Process, Etc.	
	Eugene Drumm	Oct 19, 1938- Petition Filed	
		" " " - Copy of Pet. Filed	
		" " " - Waiver Filed	
Ret. Day		" " " - Copy of Waiver Filed	
Ans. "		" " " - Entry Filed	
Reply "		" " " - Copy of Entry Filed	
		" 26 " - Entry filed.	
		" " " - Undertaking (Bond) filed.	
		" " " - Copy of Entry filed.	
		" " " - Copy of Undertaking (Bond) filed	
		Nov. 23, 1938- Entry Filed	
		" " " - Copy of Entry Filed	
		" " " - Cost Bill Filed	

Received of Milo L. Myers Atty. $25.00
deposit for costs Oct. 19, 1938
Beryl Morris - Clerk

COST BILL

DATE	CASH BOOK	
11/23/38	21	89
CLERK	6	85
SHERIFF		
WITNESSES		
JUDGMENTS		
SUNDRIES		
TOTAL	6	85

Journal 33 Page 565
Record 69 - Page 101
September Term - 1938
File Bot 438

14736 No. Page Appearance Docket - Ex. Docket

The Johnson & Watson Co., Dayton, Ohio H-5429

ATTORNEYS	NAMES OF PARTIES	NATURE OF ACTION
Clifton L. Caryl	Pearl J. Elliott vs. Bertha May Elliott	wilful absence for more than three years.

Ret. Day
Ans. "
Reply "

Pleadings, Process, Etc.

Oct. 22, 1938 - Petition Filed
" " " - Precipe Filed
" " " - Copy of Petition Filed
" " " - Summons Issued
" " " - certified copy Pet. Issued
Oct. 26, 1938 - Summons retd & filed
Dec. 17, 1938 - Entry Filed (Decree)
" " " - Cost Bill Filed

Recd of Clifton L. Caryl, $15.00 deposit for costs, Oct. 22, 1938.
Beryl Morris - Clerk.

Sheriff's Return.

The State of Ohio, Union County

Received this writ on the 23rd day of October, 1938, at 9:00 o'clock a.m., and on the 26th day of October, 1938, I served the same by personally handing to Bertha May Elliott a true copy thereof, together with a certified copy of the petition filed against her in this cause.

H. S. Rossa, Sheriff
By: E. Wood, Deputy

$2.51

COST BILL

DATE	CASH BOOK	
12/17/38	21	98
CLERK	6	20
SHERIFF	2	51
WITNESSES		
JUDGMENT		
SUNDRIES		
TO	8	71

Journal 33 - Page 590
Record 69 - " 34
Sept. Term - 1938
File No. - 438

Appearance Docket - Ex. Docket No. Page

ATTORNEYS	NAMES OF PARTIES	NATURE OF ACTION
	In the matter of the Guardianship of D. G. (Grant) Jolliff, alleged incompetent	Appeal from Probate Court

Ret. Day
Ans. "
Reply "

Pleadings, Process, Etc.

Return of Service
I received this writ on the 13th day of December, 1938, at 9:00 o'clock A. M., and served the persons named therein, against whose names is indicated the manner of therein, against whose names is indicated the manner of service Dewey Hines R., Pearl Middlesworth R., Charles Plattner R, John Styer R., Clarence Borgdell R., David Fisher, R.
H. S. Roosa, Sheriff
By: E. Wood, Deputy
$4.78

Oct. 24, 1938 - Transcript Filed
Nov. 7, 1938 - Transcript of hearing on Application for Appointment of Guardian filed
December 13, 1938 - Precipe Filed
" " " - Subpena Issued (6) $7.00
December 17, 1938 - Steno. Fee Filed
December 19, 1938 - Subpena ret'd & filed
Jan 28, 1939 - Entry filed
Mar. 1, 1939 - Statement of costs mailed to Charles Jolliff
W. Mansfield, Clerk
July 13, 1939 Entry filed
" " " copy " "

Journal 34 - Page 106
Disposed of May Term, 1939
File Box No. 438

14738

No. 40 Page 216 Appearance Docket - Ex. Docket

The Johnson & Watson Co., Dayton, Ohio H-5429

ATTORNEYS	NAMES OF PARTIES	NATURE OF ACTION
Hoopes Sanders & Hoopes	The Union Banking Company of West Mansfield Ohio. vs J. M. McElroy	Cognovit Judg. Amt. Claimed $153.50
Ret. Day Ans. " Reply "		Pleadings, Process, Etc.
Received of Hoopes Sanders & Hoopes Oct. 29. 1938 $5.00 deposit. Beryl Morris - Clerk.		Oct. 29, 1938 - Petition Filed " " " - Answer Filed " " " - Entry Filed " " " - Precipe Filed " " " - Execution Issued
		Nov. 2, 1938 Judgment satisfied & released execution released, costs paid Hoopes Sanders & Hoopes Attorneys for Plaintiff

COST BILL

DATE		
11-2-38	21	81
[illegible]	3	25
[illegible]	5	54
WITNESSES		
JUDGMENT		
SUNDRIES	2	00
TOTAL	10	79

Ft. Doc. 40 - Page 216
Journal 33 - Page 566
September Term 1938
File Box 438

Appearance Docket - Ex. Docket

No. 40 Page 215

ATTORNEYS	NAMES OF PARTIES	NATURE OF ACTION
Hoopes Sanders & Hoopes	The Union Banking Company of West Mansfield, Ohio vs L. G. Vandergriff and A. L. Vandergriff	cognovit Judg. Amt. claimed $610.72, with 6% int from Oct 29, 1938

Ret. Day
Ans. "
Reply "

Received of Hoopes, Sanders & Hoopes, Attys. Oct 29, 1938 $5.00 deposit. Beryl Morris, Clerk

Pleadings, Process, Etc.

Oct 29, 1938 - Petition Filed
" " " - Answer Filed
" " " - Entry Filed
" " " - Precipe Filed
" " " - Execution Issued
Dec. 5, 1938 - Appraisal Filed
" " " - Execution retd & filed

Nov. 2, 1938
Judgment satisfied & released execution released, costs paid
Hoopes Sanders & Hoopes
Attorneys for Plaintiff.

COST BILL

11-2-38	21	81
CLERK	3	05
SHERIFF	5	86
WITNESSES		
JUDGMENT		
SUNDRIES	2	00
TOTAL	10	91

Ex. Docket 40 - Page 215
Journal Vol 33 - Page 567
Term - September 1938
File Box 438

14740

No. Page Appearance Docket - Ex. Docket

The Johnson & Watson Co., Dayton, Ohio H-5429

ATTORNEYS	NAMES OF PARTIES	NATURE OF ACTION
W. J. Haas Issued to Sheriff & Docket # 187 Ret. Day Ans. " Reply "	Eldon Bump. vs H. S. Roosa, Sheriff in and for Union County, Ohio.	Injunction. Pleadings, Process, Etc. Oct. 29. 1938 Petition filed " " " Copy " " " " " Entry filed " " " Copy " " " " " Bond filed " " " Precipe filed

14741

The State of Ohio, Union County.

I hereby certify that I called an inquest of Martin Nunamaker, Frank J. Bouic and H. E. Conkright, three disinterested freeholders, residents of Union County, Ohio, and administered to them and oath impartially to appraise the within described property upon actual view.

Dated this 21st. day of December, 1938.

$6.00

$9/60.00 app.

H. S. Roosa, Sheriff

By: E. Wood, Deputy.

Sheriff's Return.

No. 14741

The State of Ohio, Union County.

I received this Order of Sale on the 21st., day of December, 1938 at 11 o'clock A. M. and in obedience to its command I did, on the 21st, day of December 1938 summon Martin Nunamaker, Frank Bouic and H. E. Conkright, three disinterested freeholders, residents of said County, who were by me duly sworn to impartially appraise the lands and tenements therein described, upon actual view; and afterward, on the 22nd day of December 1938 said appraisers returned to me under their hands that they did upon actual view of the premises, estimate and appraise the real value in money of the same at One Thousand Nine Hundred and Fifteen & 00/100 Dollafs. A certified copy of said appraisal I forthwith deposited in the office of the Clerk of the Court of Common Pleas of said County. And on the 22nd day of December 1938 I caused to be advertised in the Union County Journal (a newspaper printed and published and of general circulation in Union County) said lands and tenements to be sold at public sake, at the door of the Court House of said County on the 21st day of January. 1939 at 1 08clock P. M. of said day. And having advertised said land and tenements for more than thirty days previous to the day of the sale, to-wit: five consecutive weeks, on the same day of the week, in each week, and in pursuance of said notice I did on said 21st day of January, 1939, at the time and place above mentioned, proceed to offer said lands and tenements at public sale at the door of said Court House and then and there came Cephas Atkinson who bid for the same the sum of One Thousand Two Hundred and Seventy-seven & 00/100 Dollars; and said sum being two-thirds of the appraised value thereof, and Cephas Atkinson being the highest and best bidder therefor I then and there publicly sold and struck off said lands and tenements to him for said sum of .....$1277.00.... Dollars.

Sheriff's Fees...$6.64

H. S. Roosa, Sheriff

E. Wood, Deputy

Appearance Docket - Ex. Docket

No. 14741 Page

ATTORNEYS	NAMES OF PARTIES	NATURE OF ACTION
Hooper, Sanders & Hooper	Cephas Atkinson vs. Harriet Gordon, H. H. Gordon, May M. Mills, Maud L. Mills, George P. Mills, Jr., Edward A. Mills, Marian Mills, Mark P. Mills, Harry Crist, Executor of the Estate of George P. Mills, Sr. deceased, and The Farmers National Bank of Plain City, Ohio.	Action for money & foreclosure of mortgage. Amt. Claimed $2815.44 with int at 7% from Oct. 24, 1938

Ret. Day
Ans. "
Reply "

Pleadings, Process, Etc.

Oct. 29, 1938 - Petition Filed
" " " - Copy of Pet. Filed
" " " - Precipe Filed
" " " - Copy of Precipe Filed
" " " - Waiver Filed
" " " - Copy of Waiver Filed
" " " - Cross Pet. Filed
" " " - Copy of Cross Pet. Filed
" " " - Affidavit for Service Filed
" " " - Copy of " " " "
" " " Summons issued (Union Co.)
" " " " " (Del.)
" " " - Precipe Filed
" " " - Summons on Cross Pet. issued
Oct. 31, 1938 - Summons rcld & filed
Nov. 1, 1938 - Newspapers mailed to Mark P. Mills, Edward P. Mills, Marian Mills.
Nov. 2, 1938 - Summons on Cross Pet. returned & Filed
Nov. 8, 1938 - Summons rcld & filed
Nov. 23, 1938 - Ans. & Cross Pet. Filed
" " " - Copy of Ans. & Cross Pet. Filed
Dec. 20, 1938 Entry filed
" " " Copy " "
" " " Precipe filed
Dec. 21, 1938 - Order of Sale Issued
Dec. 22, 1938 - Appraisement Filed
Jan. 24, 1939 - Order of Sale rcld & filed
Feb 2, 1939 - Entry Filed
" " " - Copy of Entry Filed
" " " - Cost Bill Filed (Pd)
Feb. 28, 1939 - 3 mtdg releases issued 2 Union - 1 Delaware
May 20, 1939 - 2 mtdg releases rcld & filed
Sept. 25, 1939 Proof of Pub. filed $3.80

Sheriff's Return.
The State of Ohio, Union County
Received this writ October 29, 1938, at 11 o'clock A. M. And on October 29, 1938, I served the within named H. H. Gordon and Harriett Gordon, by personally handing to each of them a true and certified copy thereof with all the endorsements thereon
$3.56
H. S. Roosa, Sheriff
By: E. Wood, Deputy

Sheriff's Return
The State of Ohio, Union County
Received this writ October 31, 1938, at 9 o'clock A. M., and on November 1, 1938, I served the within named H. H. Gordon & Harriette Gordon by personally handing to each of them a true and certified copy thereof with all the endorsements thereon
$3.56
H. S. Roosa, Sheriff
By: E. Wood, Deputy

Sheriff's Return
The State of Ohio, Delaware County
Received this writ Oct. 31, 1938, at 9:30 o'clock A. M. And on November 7th, 1938, I served the within named May M. Mills and George P. Mills by personally handing to each of them a true and certified copy thereof with all the endorsements thereon And on November 7, 1938. I served the within named Harry Crist as Executor of the Estate of George P. Mills, and Maud L. Mills by leaving for each of them at their usual place of residence, a true and certified copy thereof with all the endorsements thereon. (Personal service was made on George P. Mills, but is a resident of Union County, Ohio, living on Route #2, Oathander, just over the Delaware, Union County line)
$3.
M. F. Pinney, Sheriff
By: E. L. Leininger, Deputy

COST BILL

DATE	CASH BOOK	
2/2/39	21	118
CLERK	15	50
SHERIFF	17	26
WITNESSES		
JUDGMENT		
3 MORTGAGES	56	40
TOTAL	89	16

Jan 3. 1940 Proof of Pub filed, too late to include in cost.
Journal 33 - Page 594
Record 69 - " 146
Jan Term 1939
File No 488

See Page 14740

14742 No. Page

Appearance Docket - Ex. Docket

The Johnson & Watson Co., Dayton, Ohio H-5429

ATTORNEYS	NAMES OF PARTIES	NATURE OF ACTION
Porter & Porter	Ferne Gregg	Divorce: Failure to provide
	vs	Pleadings, Process, Etc.
	James Gregg	Oct. 29. 1938 Petition filed " " " Affidavit " Dec. 15, 1938. Cost Bill Filed (PD) " " " Proof of Pub. filed 6.25 dec. 31, 1938- Entry Filed " " " - Copy of Entry Filed

Ret. Day
Ans. "
Reply "

Received of Wm. J. Porter, $25.00 deposit for costs, Oct. 31, 1938.
Beryl Morris. Clerk.

COST BILL

DATE	CASH BOOK	
12/15/38	21	77
CLERK	4	95
SHERIFF		
WITNESSES		
JUDGMENT		
SUNDRIES	6	25
TOTAL	11	20

Journal 33- Page 599
Record 69- Page 31
Sept. term- 1938
File box- 438

ATTORNEYS	NAMES OF PARTIES	NATURE OF ACTION
Hoopes, Sanders & Hoopes	Jesse L. Haviland, doing business as the Haviland Hardware Company of Plain City, Ohio vs Charles D. Brown	Cognovit Judgment Amt. claimed 502.38 with 6% Int. from Oct. 31, 1938
Ret. Day Ans. " Reply "		Pleadings, Process, Etc.
		Oct. 31, 1938 Petition filed " " " Answer " " " " Entry " " " " Precipe Filed " " " Execution Issued " " " Execution retd & filed

Costs Guaranteed
Hoopes Sanders & Hoopes

Ex. 40, Pg. 209
Journal 39, Pg. 567
Sept Term - 1938
File Box 438

14744 No. Page R. Appearance Docket - Ex. Docket

The Johnson & Watson Co., Dayton, Ohio H-5429

ATTORNEYS	NAMES OF PARTIES	NATURE OF ACTION
Hoopes, Sanders & Hoopes	Jesse O. Howland, d/b/a Howland Hardware Co	Action to marshall liens and for equitable relief
	vs	Pleadings, Process, Etc.
	Charles D. Brown, Leo W. Brown, Rachel Kiser & The Columbus Mutual Life Insurance Co., Mary K. Miller	Nov. 1, 1938 Petition filed " " Copy of " " " " " Precipe Filed " " " Summons Issued Nov. 8, 1938 - Summons retd & filed Jan. 31, 1939 - Ans & Cross Pet. Filed " " " - Copy " " " " " " " - Precipe Filed " " " - Copy " " " " " " " - Summons Issued (Union) " " " - Summons Issued (Madison) " " " - Summons Issued (Union) Feb. 3, 1939 - Summons retd & filed Feb. 6, 1939 - Summons retd & filed (Madison) Mar. 3, 1939 - Entry Filed " " " - Copy of Entry Filed Mar. 7, 1939 Ans & Cross Petition filed " " - Copy " " " " " - Precipe Filed " " " Copy " " " " " - Summons on Ans. & Cross Petition Issued March 8, 1939 - Summons retd & filed Mar. 11, 1939 - Entry Filed " " - Copy of Entry Filed
Ret. Day Ans. " Reply "		

Sheriff's Return

The State of Ohio, Union County.

Received this writ November 2. 1938, at 9 o'clock a.m. And on November 4, 1938. I served the within named Charles D. Brown and Leo W. Brown, by leaving for each of them at their usual place of residence, a true and certified copy thereof with all the endorsements thereon.

H. S. Roosa, Sheriff
By: E. Wood, Deputy

$2.36

Sheriff's Return

The State of Ohio, Union County

Received this writ Jan. 31, 1939, at 11 o'clock a.m., and on Feb. 2nd, 1939, I served the within named Charles D. Brown, by personally handing to him a true and certified copy thereof with all the endorsements thereon.

H. S. Roosa, Sheriff
By: E. Wood, Deputy

$2.03

Sheriff's Return

The State of Ohio, Madison County

Received this writ Feb. 1, 1939, at 10 o'clock a.m., and on February 3, 1939, I served the within named Mary Miller, as executrix of the estate of Rachel Kaiser, by personally handing to her a true and certified copy thereof with all the endorsements thereon.

Forman F. Clark, Sheriff
By: Harold P. Bidwell, Deputy

$3.95

Sheriff's Return

The State of Ohio Union County

Received this writ march 7th, 1939, at 1 o'clock P. M., and on march 7th, 1939, I served the within named Charles D. Brown, by personally handing to him a true and certified copy thereof with all the endorsements thereon.

H. S. Roosa, Sheriff
By: E. Wood, Deputy

$2.19

Sheriff's Return.

The State of Ohio, Union County.

I received this Order of Sale on the 17th day of March 1939, at 1 o'clock P. M. and in obedience to its command I did, on the 20th day of March 1939 summon Clarence N. Brown, H. E. Conkright and Charles D. Webb three disinterested freeholders, residents of said County, who were by me duly sworn to impartially appraise the lands and tenements therein described, upon actual view; and afterward, on the 20th day of March 1939, said appraisers returned to me, under their hands, that they did upon actual view of the premises, estimate and appraise the real value in money of the same at Five Thousand & 00/100 Dollars A certified copy of said appraisal I forthwith deposited in the office of the Clerk of the Court of Common Pleas of said County. And on the 23rd. day of March, 1939, I caused to be advertised in the Union County Journal (newspaper printed and published in Union County) said lands and tenements of general circulation in Union County, to be sold at public sale at the door of the Court House of said County, on the 22nd day of April 1939, at 1 O'clock P. M. of said day. And having advertised the said lands and tenements for more than thirty days previous to the day of sale, to-wit: five consecutive weeks, on the same day of the week in each week, and in pursuance of said notice I did on said 22nd day of April 1939, at the time and place above mentioned, proceed to offer said lands and tenements at public sale, at the door of the Court House and there came Mary K. Miller and James H. Miller who bid for the same the sum of Four Thousand Five Hundred and Twenty-five & 00/100 Dollars; and said sum being more than two-thirds of the appraised value thereof, and said Mary K. Miller and James H. Miller being the highest and best bidder therefor, I then and there publicly sold and struck off said lands and tenements to them for said said sum of ...$4525.00...Dollars.

Sheriff's Fees.....$6.00
xxxxxxxxxxxxxxxxxxxx

H. S. Roosa, Sheriff
E. Wood, Deputy

ON

ATTORNEYS	NAMES OF PARTIES	NATURE OF ACTION
John W. Dailey Richard C. Thrall	William J. Neill, Guardian of Samuel L. Neill, incompetent, vs. Harold Farson, a minor Susannah Neill	Action for cancellation of deed & equitable relief.

Ret. Day
Ans. "
Reply "

Pleadings, Process, Etc.

Nov. 2, 1938 - Petition Filed
" " " - Precipe Filed
" " " " - Copy of Pet. & Precipe Filed
" " " " - Summons Issued
Nov. 5, 1938 - Waiver Filed
" " " - Copy of Waiver Filed
" " " - Application for Guard. Filed
" " " Copy " " " "
Nov. 7, 1938 Court Order Appt. Guard. filed
" " " Copy " " " "
Nov. 8, 1938 - Summons reld & filed
Dec 5, 1938. Answer of Guardian filed.
" " " Copy of " " " "
Dec. 8, 1938 - Precipe Filed
" " " - Subpena Issued (1)
" " " - Application Filed
" " " - Copy of Application Filed
" " " - Entry Filed (appointing Guard)
" " " Copy of " " (" " ")
Dec. 9, 1938 Steno. fee filed $4.00
Dec. 12, 1938 - Subpena reld & filed
Dec. 14, 1938 - Entry Filed
" " " Copy of Entry Filed
" " " certified copy Entry issued
Dec. 22, 1938 - Cost Bill Filed (Pd)

Sheriffs' Return.

The State of Ohio, Union County.

Received this writ November 3, 1938, at 9 o'clock a.m. And on Nov. 4, 1938, I served the within named, Harold Farson, a minor by personally handing to Samuel Neill, the person with whom the minor lives; copy of this writ with all endorsements thereon.

$2.23

H. S. Roosa, Sheriff
By: E. Wood, Deputy

Return of Service.

I received this writ on the 8th day of December, 1938, at 9:00 o'clock A. M., And served the persons named therein, against whose names is indicated the manner of service. Dr. Lee, P.

H. S. Roosa, Sheriff
By: E. Wood, Deputy

$2.33

COST BILL

DATE	CASH BOOK	
12/22/38	21	100
CLERK	9	35
SHERIFF	4	56
WITNESSES	2	20
JUDGMENT		
SUNDRIES	9	00
TOTAL	25	11

Journal 33 - Page 588
Record 69 - Page 51
Term - September - 1938
File Box 438

The State of Ohio, Union County.

Sheriff's Return.

I received this Order of Sale on the 17th day of March 1939, at 1 o'clock P. M. and in obedience to its command I did, on the 20th day of March 1939 summon Clarence N. Brown, H. E. Conkright and Charles D. Webb three disinterested freeholders, residents of said County, who were by me duly sworn to impartially appraise the lands and tenements therein described, upon actual view; and afterward, on the 20th day of March 1939, said appraisers returned to me, under their hands, that they did upon actual view of the premises, estimate and appraise the real value in money of the same at Five Thousand & 00/100 Dollars. A certified copy of said appraisal I forthwith deposited in the office of the Clerk of the Court of Common Pleas of said County. And on the 23rd. day of March, 1939, I caused to be advertised in the Union County Journal (newspaper printed and published and of general circulation in Union County) said lands and tenements

14744 No. Page R. Appearance Docket - Ex. Docket

The Johnson & Watson Co., Dayton, Ohio H-5429

ATTORNEYS	NAMES OF PARTIES	NATURE OF ACTION
Hoopes, Sanders & Hoopes	Jesse O. Howland, d/b/a Howland Hardware Co	Action to marshall liens and for equitable relief
	vs	Pleadings, Process, Etc.
	Charles D. Brown, Leo W. Brown, Rachel Kiser & The Columbus Mutual Life Insurance Co., Mary K. Miller	Nov. 1, 1938 Petition filed " " Copy of " " " " " Precipe Filed " " " Summons Issued Nov. 8, 1938 - Summons reld & filed Jan. 31, 1939 - Ans & cross Pet. Filed " " " - Copy " " " " " " " " - Precipe Filed " " " - Copy " " (Union) " " " - Summons Issued (Madison) " " " - Summons Issued (Union) Feb. 3, 1939 - Summons reld & filed Feb. 6, 1939 - Summons reld & filed (Madison) Mar. 3, 1939 - Entry Filed " " " - Copy of Entry Filed Mar. 7, 1939 Answer & Cross Petition filed " " - Copy " " " " " " - Precipe Filed " " " Copy " " " " " - Summons on Ans. & Cross Petition Issued March 8, 1939 - Summons reld & filed Mar. 11, 1939 - Entry Filed " " " - Copy of Entry Filed March 17, 1939 - Precipe Filed " " " Order of Sale Issued Mar. 21, 1939 - Appraisement Filed Apr. 15, 1939 - Entry Filed " " " Copy of Entry Filed May 3, 1939 - Order of Sale reld & filed May 5, 1939 - Entry Filed May 5, 1939 - Cost Bill Filed (Pd) May 11, 1939 - 2 Mtg releases issued Sept 26, 1939 - Journal 34 Page 432 Record 69 Page 440 Jur. Term - 1939 Cost Bill Prep'd & Published - 31.20

Ret. Day
Ans. "
Reply "

Sheriff's Return

The State of Ohio, Union County.

Received this writ November 2, 1938, at 9 o'clock a.m. And on November 4, 1938. I served the within named Charles D. Brown and Leo W. Brown, by leaving for each of them at their usual place of residence, a true and certified copy thereof with all the endorsements thereon.

H. S. Roosa, Sheriff
By: E. Wood, Deputy

$2.36

Sheriff's Return

The State of Ohio, Union County

Received this writ Jan. 31, 1939, at 11 o'clock a.m, and on Feb. 2nd, 1939, I served the within named Charles D. Brown, by personally handing to him a true and certified copy thereof with all the endorsements thereon.

H. S. Roosa, Sheriff
By: E. Wood, Deputy

$2.03

Sheriff's Return

The State of Ohio, Madison County

Received this writ Feb. 1, 1939, at 10 o'clock a.m., and on February 3, 1939, I served the within named Mary Miller, as executrix of the estate of Rachel Kaiser, by personally handing to her a true and certified copy thereof with all the endorsements thereon.

Forman F. Clark Sheriff
By: Harold P. Bidwell, Deputy

$3.95

Sheriff's Return

The State of Ohio Union County

Received this writ March 7th, 1939, at 1 o'clock P.M., and on March 7th, 1939, I served the within named Charles D. Brown, by personally handing to him a true and certified copy thereof with all the endorsements thereon.

H. S. Roosa, Sheriff
By: E. Wood, Deputy

$2.19

COST BILL

DATE	CASH	
5/5/39	21	23
CLERK	18	50
SHERIFF	19	58
WITNESSES		
JUDGMENT		
SUNDRIES	44	15
TOTAL	82	23

Aug 19 - 1939 -
Two Mortgage releases returned & filed

The State of Ohio, Union County

I hereby certify that I called an inquest of Clarence M. Brown, H. E. Conbright and Chas. D. Webb, three disinterested freeholders residents of Union County, Ohio and administered to them an oath impartially to appraise the within described property upon actual view

Dated this 20th day of March, 1939.

H. S. Roosa Sheriff
By: E. Wood, Deputy

($5000.00 Appr.)

14746

No. Page Appearance Docket - Ex. Docket

The Johnson & Watson Co., Dayton, Ohio H-5429

ATTORNEYS	NAMES OF PARTIES	NATURE OF ACTION
Hoopes, Sanders & Hoopes	Charles S. Morelock	action for partition of real estate
	vs.	Pleadings, Process, Etc.
	George A. Morelock	Nov. 4, 1938 - Petition Filed " 4 " - Copy of Petition Filed " 4 " - Precipe Filed " " " - Summons Issued " " " - Summons Issued Delaware Nov. 5, 1938 - Summons retd & filed Nov. 15, 1938 - Entry Filed Nov. 15, 1938 - Summons retd & filed Nov. 23, 1938 - Cost Bill Filed.
Ret. Day Ans. " Reply "		

Sheriff's Return

The State of Ohio, Union County

Received this writ Nov. 4th, 1938, at 1 o'clock P. M. And on Nov. 5th, 1938, I served the within named Blanche Morelock, Mother and natural guardian of George A. Morelock a minor, by personally handing to her a true and certified copy thereof with all the endorsements thereon

$.75

H. S. Rossa, Sheriff
By: E. Wood, Deputy

Sheriff's Return

The State of Ohio, Delaware County.

Received this writ Nov. 5, 1938, at 9:30 o'clock a.m. And on November 11th, 1938, I served the within named George A. Morelock by personally handing to him a true and certified copy thereof with all the endorsements thereon.

$.99

M. F. Pigney, Sheriff
By: E. L. Litzinberger, Deputy

COST BILL

DATE	CASH BOOK	
11/23/38	21	89
CLERK	3	05
SHERIFF		75
WITNESSES		
JUDGMENTS		
SUNDRIES		99
TOTAL	4	79

Journal 33 - Page 574

Sept. Term - 1938

File Box No. - 438

cket

Appearance Docket - Ex. Docket

No. 14747 Page

ION

n of real

Filed
Petition Filed
Filed
ns Issued
Alias
s Issued
ns retd & filed
Filed

s retd & filed
e Filed.

Page 574

938
38

ATTORNEYS	NAMES OF PARTIES	NATURE OF ACTION
Hoopes, Sanders & Hoopes	Home Owners' Loan Corporation	action for money judgment, amt. claimed $2949.49, with int 5% from Nov. 5, 1938, foreclosure of mtg, etc.
Ret. Day Ans. " Reply "	vs. W. T. Alexander and Ala L. Alexander, husband and wife, and Fred Fox, tenant	Pleadings, Process, Etc.

Sheriffs Return.
The State of Ohio, Union County.
Received this writ November 7, 1938, at 1 o'clock P. M. And on November 7, 1938, I served the within named W. T. Alexander and Ala L. Alexander by personally handing to each of them a true and certified copy thereof with all the endorsements thereon And on Nov. 7, 1938, I served the within named Fred Fox by leaving for him at his usual place of residence, a true and certified copy thereof with all the endorsements thereon
81, 25.
H. S. Roosa Sheriff
By: E. Wood, Deputy.

Nov. 7, 1938 - Petition Filed
" " " - Precipe Filed
" " " - Copy of Petition Filed
" " " - Motion Filed
" " " - Copy of Motion Filed
" " " - Summons Issued
" " " - Entry Filed
" " " - Copy of Entry Filed
Nov. 8, 1938 - Summons retd & filed
Nov. 12, 1938 - Supplemental Pet. Filed
" " " - Copy " " "
Oct. 31. 1939 Entry filed (Dismissed)
Jan. 26-1940 Cost Bill filed

COST BILL

DATE	CASH	
1-26-40	22	133
CLERK	5	65
SHERIFF	1	25
WITNESSES		
JUDGMENT		
ENTRIES		
TOTAL	6	90 ✓

Journal 34 - Page 161
September Term 1939
File Bot No. 438

14748

No. Page Appearance Docket - Ex. Docket

The Johnson & Watson Co., Dayton, Ohio H-5429

ATTORNEYS	NAMES OF PARTIES	NATURE OF ACTION
William R. Cameron	Prudential Insurance company of America	action for money, amt. claimed $1890.60 with 8% int. from Dec. 19, 1937, and $125.66 with 8% int. from Dec. 19, 1937, foreclosure, etc
	vs.	Pleadings, Process, Etc.
	Marion W. Cowgill	Nov. 8, 1938 - Petition Filed
	John W. Organ, Rettie Organ, his wife, The Columbus Mutual Life Insurance Company, H. C. Armintrout, Buckeye Building & Loan Association	" " " - Copy of Petition Filed
		" " " - Precipe Filed
Ret. Day		" " " - copy of Precipe Filed
Ans. "		Nov. 9, 1938 - Summons Issued (Union)
Reply "		" " " - Summons Issued (Champaign)
		" " " - Summons Issued (Logan)
		" " " - Summons Issued (Franklin)
		Nov. 10, 1938 - Summons reld & filed (Union)
		Nov. 14, 1938 - Summons reld & filed (Champaign)
		Nov. 19, 1938 - Summons reld & Filed Franklin
		Nov. 19, 1938 - Summons reld. & filed Logan)
		Dec. 10, 1938 - Answer Filed. (H.C. Armintrout)
		Dec. 21, 1938 Entry filed
		" " " Copy " "
		Dec. 27, 1938 - Precipe Filed
		Dec. 28, 1938 - Order of Sale Issued
		Jan. 4, 1939 - Appraisement Filed
		Feb. 6, 1939 - Order of Sale reld & filed
		Feb. 8, 1939 - Proof of Pub. Filed $2.30
		Feb 13, 1939 Entry filed (Confirmation)
		" " " Copy " "

Feb 28 1939 Deeds release

Sheriff's Return.

The State of Ohio, Union County.

Received this writ November 9, 1938, And on November 9th 1938, I served the within named John W. Organ and Rettie Organ, by personally handing to each of them a true and certified copy thereof with all the endorsements thereon

$3.00

H. S. Roosa, Sheriff
By: E. Wood, Deputy

Sheriffs Return.

The State of Ohio, Champaign County.

Received this writ Nov. 10, 1938, at 2 o'clock P. M. And on November 10, 1938, I served the within named Marion W. Cowgill by leaving for him at his usual place of residence, a true and certified copy thereof with all the endorsements thereon.

$3.60

Jay H. McKeever, Sheriff

Sheriff's Return.

The State of Ohio, Franklin County

Received this writ November 10, 1938, at 9 o'clock A. M. And on November 14, 1938, I served the within named The Columbus Mutual Life Insurance Company by personally handing to D. E. Ball, its President, a true and certified copy of this writ with all the endorsements thereon Also on November 15, 1938, served the within named The Buckeye State Building and Loan Co. by personally handing to C. C. Guthrie, its Vice President, a true and certified copy of this writ with all the endorsements thereon. After due and diligent search was unable to find the President of the within named The Buckeye State Building and Loan Company within my bailiwick

Jacob E. Sandusky, Sheriff
of Franklin County, Ohio
By: E. W. Sarber, Deputy

$4.43

No. 14748 Sheriff's Return.

The State of Ohio, Union County.

Inreceived this Order of Sale on the 28th day of December, 1938, at 9 o'clock A. M. and in obedience to its command I did, on the 30th. day of December 1938, summon Charles D. Webb, H. E. Conkright and Russell S. Banks, three disinterested free-holders, residents of said County, who were by me duly sworn to impartially appraise the lands and tenements therein described, upon actual view; and afterward, on the 30th day of December, 1939, said appraisers returned to me, under their hands, that they did upon actual view of the premises, estimate and appraise the breal value in money of the same at Eighteen Hundred & 00/100 Dollars. A certified copy of said appraisal I forthwith deposited in the office of the Clerk of the Court of Common Pleas of said County. And on the 4th. day of January 1939, I caused to be advertised in the Marysville Tribune (a newspaperprinted and published and of general circulation in Union County,) said lands and tenements to be sold at public sale, at the Door of the Court House of said County, on the 4 day of February 1939, at 1 o'clock P. M. of said day. And having advertised the said lands and tenements for more than thirty days previous to the day of sale, to-wit: five consecutive weeks, on the same day of the week, in each week, and in pursuance of said notice I did on said 4th day of February, 1939, at the time and place above mentioned, proceed to offer said lands and tenements at public sale, at the door of the Court House and then and there came Prudential Insurance Company of America who bid for the same the sum of Twelve Hundred and One & 00/100 Dollars; and said sum being more than two-thirds of the appraised value thereof, and said Prudential Insurance Company of America being the highest and best bidder therefor, I then and there publicly sold and struck off said lands and tenements to them for said sum of $1201.00---- Dollars.

Sheriff's Fees ..$6.32

H. S. Roosa, Sheriff.
E. Wood, Deputy

For other returns see page 10 in back of book

cket

Appearance Docket - Ex. Docket

No. 14749 Page

ION	ATTORNEYS	NAMES OF PARTIES	NATURE OF ACTION
t. claimed $890.60 9, 1937, and $125.66 1937, foreclosure,	Hoopes, Sanders & Hoopes	E. A. Spurrier and O. L. Spurrier, d/b/a Spurrier Brothers. vs. Lester Clemmons.	Judgment for $12.94 Pleadings, Process, Etc.
on Filed tition Filed Filed Precipe Filed s Issued (Union) s Issued (Champaign) Issued Logan) Issued (Franklin) reld & filed (original) reld & filed (Champaign) reld & Filed Franklin eld. & filed Logan) d. (Mk. Armintrout) iled " Filed Sale Issued ment Filed reld & filed . Filed 2 K. O. led (Confirmation) to release	Ret. Day Ans. " Reply "		Nov. 9, 1938 - Transcript Filed " " " - 2 original papers filed. Feb-1-1940 Entry filed (illegible)

Journal 34 - Page 201
Disposed of Jan. Term, 1940
File Box No. 438

No. 14748

The State of Ohio, Union County.

Inreceived this Order of Sale on the 28th day of December, 1938, at 9 o'clock A. M. and in obedience to its command I did, on the 30th. day of December 1938, summon Charles D. Webb, H. E. Conkright and Russell S. Banks, three disinterested free-holders, residents of said County, who were by me duly sworn to impartially appraise the lands and tenements therein described, upon actual view; and afterward, on the 30th day of December, 1939, said appraisers returned to me, under their hands, that they did upon actual view of the premises, estimate and appraise the real value in money of the same at Eighteen Hundred & 00/100 Dollars. A certified copy of said appraisal I forthwith deposited in the office of the Clerk of the Court of Common Pleas of said County. And on the 4th. day of January 1939, I caused to be advertised in the Marysville Tribune (a newspaper printed and published and of general

Sheriff's Return.

14748 No. Page

Appearance Docket - Ex. Docket

The Johnson & Watson Co., Dayton, Ohio H-5429

ATTORNEYS	NAMES OF PARTIES	NATURE OF ACTION
William R. Cameron	Prudential Insurance company of America	action for money, amt. claimed $1890.60 with 8% int. from Dec. 19, 1937, and $125.66 with 8% int. from Dec. 19, 1937, foreclosure, etc
	vs.	Pleadings, Process, Etc.
	Marion W. Cowgill	Nov. 8, 1938 - Petition Filed
	John W. Organ, Rettie Organ, his wife, The Columbus Mutual Life Insurance company, H. C. Armintrout, Buckeye Building & Loan Association	" " " - Copy of Petition Filed
Ret. Day		" " " - Precipe Filed
Ans. "		" " " - copy of Precipe Filed
Reply "		Nov. 9, 1938 - Summons Issued (Union)
		" " " - Summons Issued (Champaign)
		" " " - Summons Issued (Logan)
		" " " - Summons Issued (Franklin)
		Nov. 10, 1938 - Summons retd & filed (Logan)
		Nov. 14, 1938 - Summons retd & filed (Champaign)
		Nov. 19, 1938 - Summons retd & Filed (Franklin)
		Nov. 19, 1938 - Summons retd. & filed (Organ)
		Dec. 10, 1938 - Answer Filed. (H.C. Armintrout)
		Dec. 21, 1938 Entry filed
		" " " Copy J. " "
		Dec. 27, 1938 - Precipe Filed
		Dec. 28, 1938 - Order of Sale Issued
		Jan. 4, 1939 - Appraisement Filed
		Feb. 6, 1939 - Order of Sale retd & filed
		Feb. 8, 1939 - Proof of Pub. Filed $2.30
		Feb 13, 1939 Entry filed (Confirmation)
		" " " Copy J. " "
		Feb. 28, 1939 - Writs ordered release issued - Union & Logan Co.
		Mar. 20, 1939 - Mtdg. release retd & filed
		Oct. 25, 1939 - " " "

Sheriff's Return.

The State of Ohio, Union County.

Received this writ November 9, 1938, And on November 9th, 1938, I served the within named John W. Organ and Rettie Organ, by personally handing to each of them a true and certified copy thereof with all the endorsements thereon.

$3.00

H. S. Roosa, Sheriff
By: E. Wood, Deputy

Sheriffs Return.

The State of Ohio, Champaign County.

Received this writ Nov. 10, 1938, at 2 o'clock P. M. And on November 10, 1938, I served the within named Marion W. Cowgill by leaving for him at his usual place of residence, a true and certified copy thereof with all the endorsements thereon.

$3.63

Jay H. McKeever, Sheriff

Sheriffs Return.

The State of Ohio, Franklin County.

Received this writ November 10, 1938, at 9 o'clock A. M. And on November 14, 1938, I served the within named The Columbus Mutual Life Insurance Company by personally handing to D. E. Ball, its President, a true and certified copy of this writ with all the endorsements thereon & also on November 15, 1938, served the within named The Buckeye State Building and Loan Co. by personally handing to C. C. Guthrie, its Vice President, a true and certified copy of this writ with all the endorsements thereon. After due and diligent search was unable to find the President of the within named The Buckeye State Building and Loan Company within my bailiwick.

Jacob E. Sandusky, Sheriff
of Franklin County, Ohio
By: E. W. Sarber, Deputy.

$1.43

For other returns see page 10 in back of book

COST BILL

DATE	CASH BOOK	
2/28/39	21	130
CLERK	13	60
SHERIFF	12	82
WITNESSES		
JUDGMENT		
SUNDRIES	39	40
TO	65	82

Sheriffs Return.

The State of Ohio Logan County.

Received this writ November 9th 1938, at 9 o'clock A. M. And on November 12th, 1938, I served the within named H. C. Armintrout, by personally handing to each him and certified copy thereof with all the endorsements thereon.

$1.04

Charles C. Bewley, Sheriff.
By: Paul Hannum, Deputy.

14750

No. Page Appearance Docket - Ex. Docket

The Johnson & Watson Co., Dayton, Ohio H-5429

ATTORNEYS	NAMES OF PARTIES	NATURE OF ACTION
Richard C. Thrall	Gladys Worley	Gross neglect of duty & extreme cruelty.
	vs.	Pleadings, Process, Etc.
	Vincent H. Worley.	Nov. 10, 1938 - Petition Filed " " " - Copy of Petition Filed " " " - Precipe Filed (Hardin) " " " - Summons Issued " " " Certified Copy Pet. Issued Nov. 14, 1938 - Summons retd & filed Dec. 24, 1938 - Entry Filed " " " - Cost Bill Filed
Ret. Day Ans. " Reply "		

Thrall will bring deposit - W. M.

Recd of Richard C. Thrall $15.00 deposit for costs, Dec. 22, 1938. Beryl Morris - Clerk

Sheriff's Return

The State of Ohio, Hardin County

Received this writ on the 10th day of Nov. 1938, at 3 o'clock P. M., and on the 11th day of November, 1938, I served the same by personally handing to Vincent H. Worley a true copy thereof, together with a certified copy of the petition filed against him in this cause

$2.74

Lloyd Norman, Sheriff
By: H. D. Radcliffe, Deputy

COST BILL

DATE	CASH BOOK	
12/24/38	21	101
CLERK	5	15
SHERIFF		
WITNESSES		
JUDGMENTS		
SUNDRIES	2	74
TOTAL	7	89

Journal 33 - Page 597
Record 69 - " 30
Sept. Term - 1938
File Box - 438

ION	ATTORNEYS	NAMES OF PARTIES	NATURE OF ACTION
ty &	Hoopes, Sanders & Hoopes	Leo Pendleton	Cognovit action. Amount claimed $983.18 with int. at 6% from Nov. 9, 1938
		vs.	Pleadings, Process, Etc.
n Filed		Emerold M. Lightner and Clara E. Lightner	Nov. 10, 1938 - Petition Filed
tition Filed			" " " - Answer Filed
Filed (Warden)			" " " - Entry Filed
ns Issued	Ret. Day		" " " - Precipe Filed
ny Pet. Issued	Ans. "		" " " - Precipe Filed
rned & filed	Reply "		" " " - Execution Issued
iled			" " " - Certificate of Judgment Issued (Delaware)
d Filed	Costs Guaranteed Hoopes Sanders & Hoopes		Nov. 12, 1938 - Precipe Filed
			Nov. 14, 1938 - Certificate of Judgment Issued & Filed (4 min) $5.00
			Nov. 16 1938 Application for Exemption filed
			Nov. 29, 1938 Precipe Filed
			" " " Execution issued to Delaware Co.
			Dec. 15, 1938 - Execution ret'd & filed
			" " " - Appraisal Filed
			May 4, 1940 Cost Bill filed

COST BILL

DATE	CASH & A	
5-4-40	23	39
CLERK	6	50
SHERIFF	4	37
WITNESSES		
JUDGMENT		
SUNDRIES	2	35
TOTAL	13	19

Page 597
" 30
1938
438

Ex Doc. No. 40 - Page 218
Journal Vol. 33 - Page 573
Disposed of Sept Term - 1938
File Box No. 439

14752

No. 40 Page 228 Appearance Docket - Ex. Docket

The Johnson & Watson Co., Dayton, Ohio H-5429

ATTORNEYS	NAMES OF PARTIES	NATURE OF ACTION
Hooper Sanders & Hooper	John T. Brown	Cognovit Judgment. Claimed $162.08
	vs	
	Walter Gibbs.	

Pleadings, Process, Etc.

Nov. 10. 1938 Petition filed
" " " Answer "
" " " Entry "
Nov. 12, 1938- Precipe Filed
Nov. 14, 1938- Execution Issued
Dec. 1, 1938- Motion Filed
" " " Copy of Motion Filed
Dec 1, 1938, Answer & Cross Petition Filed
" " " Copy " " " "
" " " Waivers Filed
" " " Copy " "
Dec 20. 1938. Supplemental Petition
Mar. 10, 1939- Execution rec'd & filed
" " " - Appraisal Filed

Ret. Day
Ans. "
Reply "

Fees Guaranteed by Hooper, W.M.

COST BILL

DATE		
3/9/39	21	135
CLERK	4	70
SHERIFF	6	90
WITNESSES		
JUDGMENT		
SUNDRIES	2	00
TOTAL	13	60

Ex. Doc. 40 — Page 228
Journal 33 - Page 573
September Term 1938

ION

Earned $162.08

ion filed
ver "
y "
e Filed
tion Issued
n Filed
notion Filed
& Cross Petition Filed
" " "
nds Filed
"
ntal Petition
tion rec'd & filed
isal Filed

ge 228
ge 573
w 1938

ATTORNEYS Hoppe. Sanders & Hoppe

Ret. Day
Ans. "
Reply "

NAMES OF PARTIES

Citizens Federal Savings and Loan Association

VS

Everett Lockwood and —— Lockwood, his wife, Esther Lockwood, unmarried, Wesley Lockwood and Aneita Lockwood, his wife, Bertha Davis and Davie Davis her husband, Osborne C. Lockwood, widower, Carl P. Lockwood and Lily Lockwood, his wife, Carl J. Marshall and Helen Marshall, The Ohio Baptist Convention of Granville, Ohio, And Okey D. Dillon, Executor of the Estate of Foster C. Walker deceased.

NATURE OF ACTION

Action for foreclosure of mortgage.

Pleadings, Process, Etc.

Nov. 10, 1938 Petition filed
" " " Copy of Pet. Filed
" " " Precipe Filed
" " " Summons Issued (Union)
" " " Summons Issued (Champaign)
" " " Summons Issued (Franklin)
" " " Summons Issued (Summit)
" " " Summons Issued (Licking)
Nov. 14, 1938 Summons rec'd & filed (Union)
Nov. 16, 1938 Summons rec'd & filed (Champaign)
" " " Motion Filed
" " " Copy of Motion Filed
November 17, 1938 Summons rec'd & filed
November 19, 1938 Summons rec'd & filed
Nov. 21, 1938 Summons rec'd & filed
Dec. 22, 1938 Ans. & Cross Pet. Filed
" " " Copy " " " Filed
Jan. 16, 1939 Entry Ordering Appraisement
" " " Precipe Filed
" " " Order to Appraise Issued
Jan 17, 1939 Order of appraisal returned & filed $3.00
Jan 17, 1939 Entry ordering Bond filed
" " " Certificate as to Bond filed
" " " Precipe filed
" " " Entry Ordering Sale filed
" " " Order of Sale issued
" " " Copies & 5 previous papers filed.
Jan. 18, 1939 Order of Sale rec'd filed
Jan. 26, 1939 Entry Filed
" " " Copy of Entry Filed

Hoppe. Sanders & Hoppe

Citizens Federal Savings and Loan Association

VS

Everett Lockwood and —— Lockwood, his wife, Esther Lockwood, unmarried, Wesley Lockwood and Aneita Lockwood, his wife, Bertha Davis and Davie Davis her husband, Osborne C. Lockwood, widower, Carl P. Lockwood and Lily Lockwood, his wife, Carl J. Marshall and Helen Marshall, The Ohio Baptist Convention of Granville, Ohio, And Okey D. Dillon, Executor of the Estate of Foster C. Walker deceased.

Sheriffs Return.

The State of Ohio, Union County

Received this writ November 10, 1938, at 9 o'clock A. M. And on November 11, 1938, I served the within named Wesley Lockwood, Aneita Lockwood, Bertha Davis, Davie Davis, Hazel Thompson, mother of minor, Esther Lockwood, and Okey D. Dillon by personally handing to each of them a true and certified copy thereof with all the endorsements thereon. And on Nov. 11, 1938, I served the within named Esther Lockwood, a minor, Carl J. Marshall and Helen Marshall, by leaving for each of them at their usual place of residence, a true and certified copy thereof with all the endorsements thereon

H. S. Roosa, Sheriff
By: E. Wood, Deputy

$4.83

Sheriffs Return.

The State of Ohio, Champaign County

Received this writ November 14, 1938, at 9:15 o'clock A. M. And on November 15, 1938, I served the within named Elsie Lockwood by personally handing to her a true and certified copy thereof with all the endorsements thereon. And on November 15, 1938, I served the within named Everett Lockwood by leaving for him at his usual place of residence, a true and certified copy thereof with all the endorsements thereon.

Jay H. McKeever, Sheriff
By: Harry Hess, Deputy.

$3.88

See Page 8 Back of Book

COST BILL

DATE	CASH BOOK	
1/28/39	21	115
CLERK	19	20
SHERIFF	4	83
WITNESSES		
JUDGMENT		
SUNDRIES	14	19
TOTAL	38	22 ✓

Journal 34 - Page 4
Record 69 - Page 202
January Term 1939
File Box No. 439

14754 No. Page

Appearance Docket - Ex. Docket

The Johnson & Watson Co., Dayton, Ohio H-5429

ATTORNEYS	NAMES OF PARTIES	NATURE OF ACTION
John W. Dailey	John Fleck	action for divorce - gross neglect of duty.
	vs.	Pleadings, Process, Etc.
	Leota Fleck	Nov. 12, 1938 - Petition Filed " " " - Precipe Filed " " " - Summons Issued (Logan) Issued " " " - Certified Copy of Petition Nov. 19, 1938 - Summons retd + filed Dec. 28, 1938 - Precipe Filed " " " - Summons Issued. Jan. 5, 1939 - Summons retd & filed Feb. 11, 1939 - Entry Filed (Decree) " " " - Cost Bill Filed (Pd) " " " - C.C. Decree Issued
Ret. Day		
Ans. "		
Reply "		

Recd of John W. Dailey $15.00, deposit, Nov. 12, 1938. Beryl Morris, Clerk.

Sheriff's Return

The State of Ohio, Logan County.

Received this writ on the 13th day of Nov., 1938, at 10:00 o'clock a.m., and on the 14th day of November, 1938, I served the same by personally handing to the within named Leota Fleck a true copy thereof, together with a certified copy of the petition filed against him in this cause.

$3.38

Charles C. Bewley, Sheriff
By: Paul Hannum, Deputy.

Sheriff's Return.

The State of Ohio, Union County.

Received this writ on the 28th day of Dec., 1938, at 1:00 o'clock P.M., and on the 31st day of December, 1938, I served the same by personally handing to Martin Blumenschein, father of minor, Leota Fleck, a true copy thereof.

$.75

W. S. Roosa, Sheriff
By: E. Wood, Deputy.

COST BILL

DATE	CASH BOOK	
2/11/39	21	112
CLERK	7	45
SHERIFF		75
WITNESSES		
JUDGMENTS		
SUNDRIES	3	38
TOTAL	11	58 ✓

Journal 34 - Page 27
Record 69 - Page 174
Jan Term - 1939
File Bk - 439

ION	ATTORNEYS	NAMES OF PARTIES	NATURE OF ACTION
oss Neglect	Hooper, Sanders & Hooper	Farmers National Bank of Plain City, Ohio	Cognovit - Amt. claimed $184.56 with int at 6% from Oct. 12, 1938
		vs.	Pleadings, Process, Etc.
Filed			Nov. 12, 1938 - Petition Filed
Filed			" " & Answer Filed
Issued (Morgan)			" " " Entry Filed
ay of Petition Issued	Ret. Day	N. O. Hutchinson and Mabel Hutchinson	Nov. 12, 1938 - Precipe Filed
reld & filed	Ans. "		Nov. 14, 1938 - Execution Issued
Filed	Reply "		Nov. 18, 1938 - Execution reld & filed
Issued	Reid of Hooper, Sanders & Hooper $5.00 deposit, Nov. 12, 1938. Beryl Morris clerk. Recd of Farmers National Bank. $3.00 12-8-41 H.R.C.		Dec. 6, 1941 Cost Bill filed
reld & filed			
ued (Decree)			
Filed (Pd)			
ee Issued			
			Jan 29, 1939, Judgment & Costs settled. Judgment & Execution released.
			The Farmers National Bank of Plain City, Ohio. Hooper, Sanders & Hooper. Attorneys. Per Hooper Sanders.

COST BILL

DATE	CASH	
11-29 & 12-8 41	25	23 & 28
CLERK	5	50
SHERIFF	2	50
WITNESSES		
JUDGMENT		
SUNDRIES		
TOTAL	8	00

Page 27
Page 174
1939
439

Ex. Doc. 40 Page 212
Journal 33 Page 574
Sept Term 1941
Folio Box 439

14756 No. Page **Appearance Docket - Ex. Docket**

The Johnson & Watson Co., Dayton, Ohio H-5429

ATTORNEYS	NAMES OF PARTIES	NATURE OF ACTION
Clifton L. Caryl	Clifton L. Caryl	Action for money only Amount claimed $650.00 and Costs
	vs.	Pleadings, Process, Etc.
	Otway B. Shearer	Nov. 14, 1938- Petition Filed " " " - Copy of Petition Filed " " " - Precipe Filed " " " - Affidavit for Attachment Filed " " " - Copy of " " " " " " " - Order of Attachment issued " " " - Summons Issued Nov. 22. 1938- Summons retd. & filed " " " - Order of Attachment retd filed Dec. 26. 1940 Cost Bill filed April 3, 1939 Judgment Satisfied in full And Released. Clifton L. Caryl.
Ret. Day Ans. " Reply "		

Sheriff's Return

The State of Ohio, Union County.

Received this writ November 15, 1938, at 1 o'clock P.M. And on November 15th, 1938, I served the within named Otway B. Shearer by personally handing to him a true and certified copy thereof with all the endorsements thereon. H. S. Roosa, Sheriff.

$.75 By: E. Wood, Deputy

Sheriff's Return

Office of Sheriff, Union County, Ohio
November 15, 1938.

Received this order on the 15th day of November, 1938, at 1 o'clock P.M., and in obedience to the command thereof, I did, on the 15th day of November, 1938, at 2 o'clock P.M., go to the place where the defendants property is, and there, This case settled and dismissed by order of Plaintiffs Atty.

H. S. Roosa, Sheriff

$.75 By: E. Wood, Deputy

Rec'd $1.50 12-26-40 and balance from #14835 of 03

COST BILL

DATE		
12-26-40	23	138
PLEAS	3	70
	1	50
TOTAL	5	20

Journal -
Record -
Jan Term 1939
File Box 439

ION

ly Amount
Costs
Filed
tition Filed
Filed
for Attachment Filed
" " "
tachment Issued
s Issued
eted & filed
chment paid filed
d filed
April 3, 1939
ed in full
Cryl.

-40 and
14835 of D3

138
20
0
20

839
439

ATTORNEYS	NAMES OF PARTIES	NATURE OF ACTION
J. B. Ware	Mutual Loan & Savings Co. of Mechanicsburg, Ohio vs. Lillie May Daniel Taylor and Otto Taylor	Foreclosure of Mortgage, sale of property, etc. $98.57
Ret. Day Ans. " Reply "		Pleadings, Process, Etc.

Nov. 19, 1938 - Petition Filed
" " " - Copy of Petition Filed
" " " - Precipe Filed
" " " - Summons Issued
Nov. 22, 1938 - Summons rcvd & filed
Apr. 29, 1940 Entry filed - Dismissed
Apr 30, 1940 Cost Bill filed -

Reid of J. B. Ware, Atty at Law
$25.00 deposit, Nov. 19, 1938.
Beryl Morris - Clerk

Sheriff's Return

The State of Ohio, Union County

Received this writ November 19, 1938, at 10 o'clock a.m. And on November 20, 1938, I served the within named Lillie May Daniel Taylor and Otto Taylor by personally handing to each of them a true and certified copy thereof with all the endorsements thereon.

$3.08

H. S. Roosa, Sheriff.
By: E. Wood, Deputy

COST BILL

DATE	CASH BOOK	
4-30-40	2.3	37
CLERK	4	00
SHERIFF	3	08
WITNESSES		
JUDGMENT		
SUNDRIES		
TOTAL	7	08

Journal Vol. 34 - Page 243
Disposed of Jan. Term. 1940
File Box No. 439

14758

No. Page Appearance Docket - Ex. Docket

The Johnson & Watson Co., Dayton, Ohio H-5429

ATTORNEYS	NAMES OF PARTIES	NATURE OF ACTION
Hoopes, Sanders & Hoopes	Home Owners Loan Corporation	action for Money judg, Amount Claimed $830.51 with int at 5% from Nov 17, 1938, etc
		Pleadings, Process, Etc.
	vs.	Nov. 19, 1938 - Petition Filed
	Marion McCombs, and La Verne McCombs, husband and wife. M. M. Willis, tenant and Lucy Cosgray	" " " - Copy of Petition Filed
		" " " - Precipe Filed
Ret. Day		" " " - Summons Issued (Marion)
Ans. "		" " " - Summons Issued (Union)
Reply "		Nov. 21, 1938 - Supplemental Pet. Filed
		" " " Copy of " " "
		Nov. 22, 1938 - Summons retd & filed
		Nov. 26, 1938 - Summons retd & filed
		Dec. 17, 1938 Entry filed
		" " Copy " " "
		Dec. 22, 1938 - Precipe Filed
		Dec. 23, 1938 - Order of Sale Issued
		Dec. 27, 1938 - Appraisement Filed
		Feb. 11, 1939 - Order of Sale retd & filed
		" 15, " Proof of Pub. filed 16.80
		Feb. 27, 1939 - Cost Bill Filed (Pd)
		" " " Entry filed

Sheriff's Return.

The State of Ohio, Union County.

Received this writ November 19, 1938, at 10 o'clock a. m. And on November 20, 1938, I served the within named M. M. Willis and Lucy Cosgray, by personally handing to each of them a true and certified copy thereof with all the endorsements thereon.

$1.00

H. S. Roosa, Sheriff

By: E. Wood, Deputy.

Sheriff's Return.

The State of Ohio Marion County

Received this writ November 22nd, 1938, at 11 o'clock a. m. And on November 23rd 1938, I served the within named La Verne McCombs by personally handing to her a true and certified copy thereof with all the endorsements thereon. And on the same date, I served the within named Marion McCombs by leaving for him at his usual place by residence, a true and certified copy thereof with all the endorsements thereon.

$1.35

Fred F. Miller, Sheriff

By: Gene Geissler, Deputy.

The State of Ohio, Union County

I hereby certify that I called an inquest of Clarence M. Brodon, E. H. Hatton and H. E. Condright three disinterested freeholders residents of Union County, Ohio and administered to them an oath impartially to appraise the within described property upon actual view. Dated this 24th day of December, 1938.

$800.00

H. S. Wood, Sheriff

By: E. Wood, Deputy.

COST BILL

DATE	CASH BOOK	
2/27/39	21	128
CLERK	7	50
SHERIFF	4	80
WITNESSES		
JUDGMENTS		
SUNDRIES	24	15
TOTAL	36	45

Journal 33 Page 590
September Term, 1938
File Bot No. 439

cket

Appearance Docket - Ex. Docket No. 14759 Page

ION	ATTORNEYS	NAMES OF PARTIES	NATURE OF ACTION
Amount Claimed from Nov 17, 1938,	Geo. W. Cowles Clifton L. Caryl	Everett Eugene Phelps vs. Irene Phelps	Divorce - Extreme Cruelty and gross neglect of duty.
Filed Petition Filed Filed s Issued (Mann) s Issued (Union) tas Cet. Filed " " ns retd & filed s retd & filed iled iled Sale Issued ement Filed Sale retd & filed b. filed 16.80 el Filed (Def) filed.	Lowell C. Bodey Ret. Day Ans. " Reply "		Pleadings, Process, Etc. Nov. 19, 1938 - Petition Filed " " " - Copy of Petition Filed " " " - Precipe Filed Nov. 21, 1938 - Summons Issued (Champaign) " " " - certified Copy Pet Issued Nov. 23, 1938 - Summons retd & filed Mar. 16, 1939 - Entry Filed

Rec'd of Geo. W. Cowles, $15.00 deposit for costs, Nov. 19, 1938. Beryl Morris Clerk

Sheriff's Return.

The State of Ohio, Champaign County

Received this writ on the 22nd day of November, 1938, at 10 o'clock A.M., and on the 22nd day of November, 1938, I served the same by personally handing to Irene Phelps, a true copy thereof, together with a certified copy of the petition filed against her in this cause.

$.94

Jay H. McKeever, Sheriff
By: Harry Hess, Deputy

COST BILL

DATE	CASH B.	
3/21/39	21	140
CLERK	6	30
SHERIFF		
WITNESSES		
JUDGMENT		
SUNDRIES		94
TOTAL	7	24

Journal 34 — Page 44
Record 69 — Page 200
January Term - 1939
File Box No. 439

e 590
1938
439

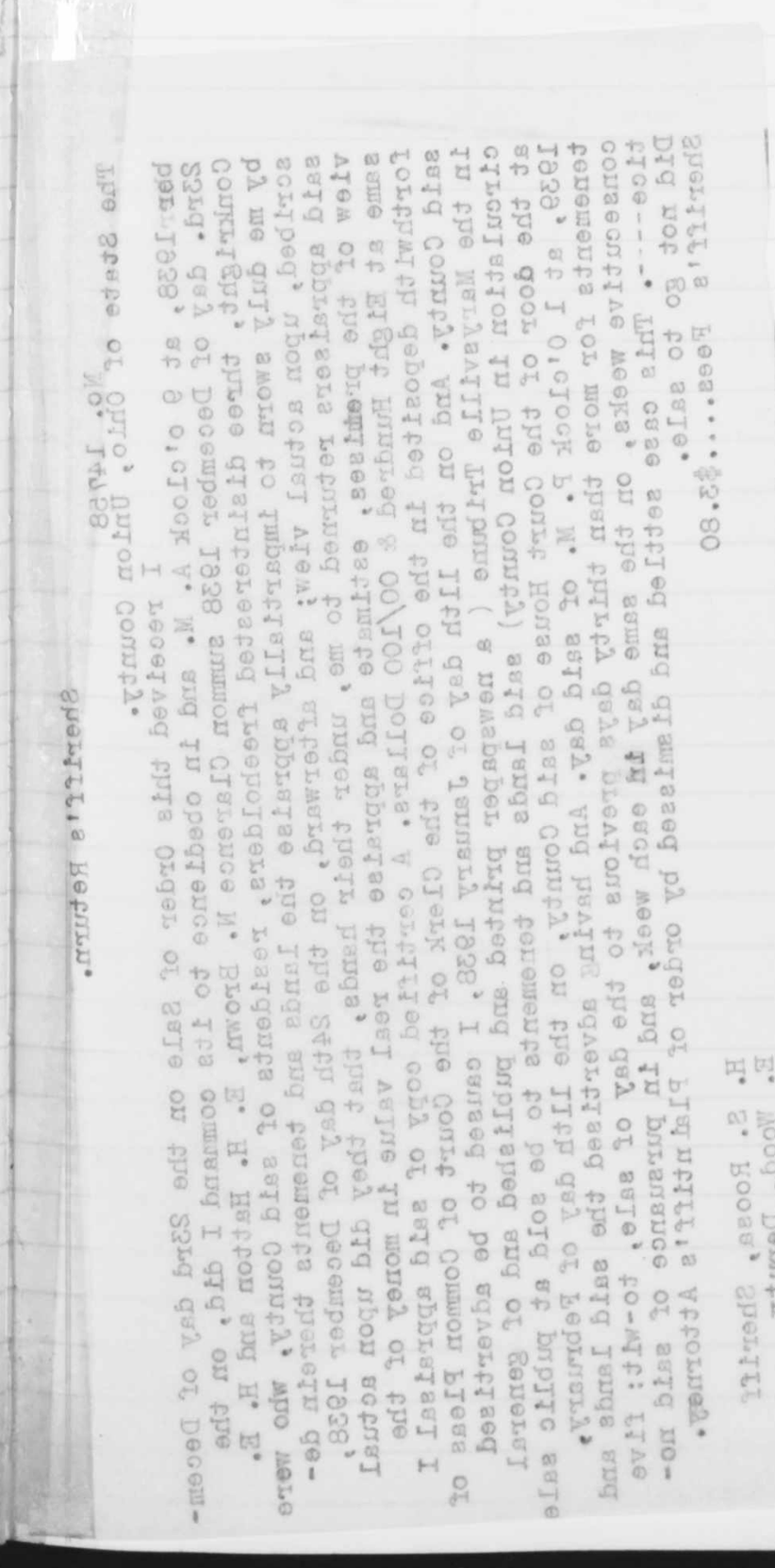

14758

No. Page **Appearance Docket - Ex. Docket**

The Johnson & Watson Co., Dayton, Ohio H-5429

ATTORNEYS	NAMES OF PARTIES	NATURE OF ACTION
Hoopes, Sanders & Hoopes	Home Owners Loan Corporation	action for Money judg, Amount Claimed $830.51 with int at 5% from Nov 17, 1938, etc
	vs	Pleadings, Process, Etc.
	Marion McCombs, and La Verne McCombs, husband and wife. M. M. Willis, tenant and Lucy Cosgray	Nov. 19, 1938 - Petition Filed " " " - Copy of Petition Filed " " " - Precipe Filed " " " - Summons Issued (Marion) " " " - Summons Issued (Union) Nov. 21, 1938 - Supplemental Pet. Filed " " " Copy of " " "
Ret. Day Ans. " Reply "		Nov. 22, 1938 - Summons retd & filed Nov. 26, 1938 - Summons retd & filed Dec. 17, 1938 Entry filed " " Copy " " "
		Dec. 22, 1938 - Precipe Filed Dec. 23, 1938 - Order of Sale Issued Dec. 27, 1938 - Appraisement Filed Feb. 11, 1939 - Order of Sale retd & filed " 15, " Proof of Pub. filed 16.80 Feb. 27, 1939 - Cost Bill Filed (Pd) " " " Entry filed.

Sheriff's Return.

The State of Ohio, Union County.

Received this writ November 19, 1938, at 10 o'clock a. m. And on November 20, 1938, I served the within named M. M. Willis and Lucy Cosgray, by personally handing to each of them a true and certified copy thereof with all the endorsements thereon.

$1.00

H. S. Roosa, Sheriff
By: E. Wood, Deputy.

Sheriff's Return.

The State of Ohio, Marion County.

Received this writ November 22nd, 1938, at 11 o'clock a. m. And on November 23rd 1938, I served the within named La Verne McCombs by personally handing to her a true and certified copy thereof with all the endorsements thereon. And on the same date, I served the within named Marion McCombs by leaving for him at his usual place by residence, a true and certified copy thereof with all the endorsements thereon.

$1.35

Fred F. Miller, Sheriff
By: Gene Geissler, Deputy

The State of Ohio, Union County

I hereby certify that I called an inquest of Clarence N. Brown, E. H. Hatton and N. E. Condright three disinterested freeholders residents of Union County, Ohio and administered to them an oath impartially to appraise the within described property upon actual view. Dated this 24th day of December, 1938.

$8.00

H. S. Wood, Sheriff
By: E. wood, Deputy.

The State of Ohio, Union County. No. 14758

I received this Order of Sale on the 23rd day of December 1938, at 9 o'clock A. M. and in obedience to its command I did, on the 23rd. day of December 1938 summon Clarence N. Brown, E. H. Hatton and H. E. Conkright, three disinterested freeholders, residents of said County, who were by me duly sworn to impartially appraise the lands and tenements of said County, and H. E. said appraisers returned to me, under their hands, that they did upon actual view; and afterward, on the 24th day of December 1938, I caused to be view of the premises, estimate and appraise the real value in money of the same at Eight Hundred & 00/100 Dollars. A certified copy of the forthwith deposited in the office of the Clerk of the Court of said appraisal I said County. And on the 11th day of January 1938, I caused to be advertised in the Marysville Tribune (a newspaper printed and published and of general circulation in Union County) said lands and tenements to be sold at public sale at the door of the Court House of said County, on the 11th day of February 1939, at 1 o'clock P. M. of said day. And having advertised the said sale tenements for more than thirty days previous to the day of sale, to-wit: five consecutive weeks, on the same day in each week, and in pursuance of said notice---. This case settled and dismissed by order of Pltntiff's Attorney. Did not go to sale.

Sheriff's Fees....$3.80

H. S. Roosa, Sheriff
E. Wood, Deputy

Sheriff's Return.

14760 No. Page Appearance Docket - Ex. Docket 40-211

The Johnson & Watson Co., Dayton, Ohio H-5429

ATTORNEYS	NAMES OF PARTIES	NATURE OF ACTION	9/11
Robert F. Allen.	D. F. Pletcher	cognovit action - amount claimed $329.15, etc.	
	vs.	Pleadings, Process, Etc.	
	B. K. Jolliff and Maude Jolliff	Nov. 27, 1938- Petition Filed " " " - Answer Filed " " " - Entry Filed " " " - copy of Pet. Ans. & Entry Filed " " " - Precipe Filed " " " - Execution Issued	
Ret. Day		Nov. 30, 1938 - Cost Bill Filed	
Ans. "		Nov. 30, 1938 - Execution retd & filed	
Reply "		" " " appraisal filed	

Reid of Robert F. Allen $7.50 deposit for costs. Beryl Morris - clerk.

Nov. 30, 1938

Received payment in full of this judgment and the same is cancelled and released.

Robert F. Allen
Attorney-at-law.
Attorney for plaintiff.

COST BILL

DATE	CASH BOOK	
11/30/38	21	90
CLERK	3	40
SHERIFF	4	74
WITNESSES		
JUDGMENT		
SUNDRIES	2	00
TOTAL	10	14

Ex. 40 - Page 211
Journal 33 - Page 578
Sept. Term - 1938
File Box 439

et 40-211

Appearance Docket - Ex. Docket

No. 40 Page 219

14761

ATTORNEYS	NAMES OF PARTIES	NATURE OF ACTION
Hoopes, Sanders & Hoopes.	Cephas Atkinson vs. C. H. Fosnow and Mabel P. Fosnow	Cognovit Action - Amount claimed 38.70

Ret. Day
Ans. "
Reply "

Pleadings, Process, Etc.

Nov. 23, 1938 - Petition Filed
" " " - Answer Filed
" " " - Entry Filed
Nov. 28, 1938 Praecipe filed
Nov. 29. 1938 Execution issued to Morrow Co.
Dec. 31. 1938. Execution ret'd filed.

Recd of Hoopes, Sanders & Hoopes $5.00 deposit, Nov. 23, 1938.
Beryl Morris - Clerk

COST BILL

DATE	CASH RE'D	
12/31/38		
CLERK	21	104
SHERIFF	5	55
WITNESSES		
JUDGMENT		
SUNDRIES		
	6	00
TOTAL	11	55

38.90
4.45
34.45

Ex. Doc. No. 40 - Page 219
Journal 33. Page 578
Record 69. Page 94
Sept. Term. 1938
File Box 439

11
578
38
9

14762 No. Page Appearance Docket - Ex. Docket

The Johnson & Watson Co., Dayton, Ohio H-5429

ATTORNEYS	NAMES OF PARTIES	NATURE OF ACTION
John W. Dailey	Willis E. Dettmer vs. Fred Brehm and Iona Brehm	Foreclosure of mtdg., judgment for sum of $2994.02, with 6% from Nov. 5, 1938, etc.

Ret. Day
Ans. "
Reply "

Pleadings, Process, Etc.

Nov. 23, 1938- Petition Filed
" " " Waiver Filed
Feb. 14. 1939 Entry filed
" " " Copy Dis. Bill filed

Recd of John W. Dailey, $25.00, deposit November 23, 1938. Beryl Morris. Clerk.

COST BILL

DATE	CASH BOOK	
2/14/39	21	123
CLERK	2	35
SHERIFF		
WITNESSES		
JUDGMENT		
SUNDRIES		
TOTAL	2	35

Journal 34- Page 32
Jan. Term- 1939
File Bot No. 439

App

AT

Hoopes,
Hoopes

Ret. Day
Ans. "
Reply "

The Stat
Rec
9 o'clo
I serve
by leav
of resi
thereof
$2.51

et

Appearance Docket - Ex. Docket No. 14763 Page

ATTORNEYS	NAMES OF PARTIES	NATURE OF ACTION
Hoopes, Sanders & Hoopes.	John T. Brown vs. Walter Gibbs	Action for possession of real estate, ejectment & other equitable relief

Ret. Day
Ans. "
Reply "

Pleadings, Process, Etc.

Nov. 25, 1938. Petition Filed
" " " Copy of Petition Filed
" " " Precipe Filed
" " " Summons Issued.
Nov. 29, 1938. Summons ret'd & filed
Dec. 9, 1938. Entry Filed
" " " Copy of Entry Filed
Feb. 17, 1939. Entry Filed
" " " Copy of Entry Filed

Sheriff's Return.
The State of Ohio, Union County.
Received this writ Nov. 26, 1938, at 9 o'clock A. M. And on November 28, 1938 I served the within named Walter Gibbs by leaving for him at his usual place of residence, a true and certified copy thereof with all the endorsements thereon

H. S. Roosa, Sheriff.
By: E. Wood, Deputy.

$2.51

COST BILL

DATE	CASH BOOK	
3/8/39	21	135
CLERK	4	10
SHERIFF	2	51
WITNESSES		
JUDGMENT		
SUNDRIES		
Total	6	61

Journal 34 - Page 32
Jan Term — 1939
File Box No. 439

ignment for
% from

Filed
Filed
lled
Filed

32
39
39

14764

No. Page Appearance Docket - Ex. Docket

The Johnson & Watson Co., Dayton, Ohio H-5429

ATTORNEYS	NAMES OF PARTIES	NATURE OF ACTION
Clifton L. Caryl	Clyde Mead	Action for specific performance and damages for breach of Contract
	vs.	Pleadings, Process, Etc.
	G. E. Boerger	Nov. 26, 1938 - Petition Filed " " " - Copy of Petition Filed " " " - Precipe Filed " " " - Summons Issued Nov. 28. 1938 Answer & Cleft. filed " " " Copy " " " " Nov. 29, 1938 Summons retd & filed Dec. 8. 1938 Entry filed - Dismissed. " " " Cost Bill filed
Ret. Day Ans. " Reply "		

Sheriff's Return.

The State of Ohio, Union County

Received this writ November 26, 1938, at 10 o'clock A. m. And on November 28th, 1938, I served the within named G. E. Boerger by leaving for him at his usual place of residence, a true and certified copy thereof with all the endorsements thereon.

H. S. Roosa, Sheriff
By: E. Wood, Deputy

$2.99

COST BILL

DATE	CASH BOOK	
12/8/38	21	94
CLERK	3	15
SHERIFF	2	99
WITNESSES		
JUDGMENT		
SUNDRIES		
TOTAL	6	14

Journal 33 - Page 583
Sept. Term - 1938
File Box No. 439

ATTORNEYS	NAMES OF PARTIES	NATURE OF ACTION
Richard. C. Thrall	Hazel Thompson vs C. A. Hoopes, Executor of the will of Elizabeth E. Keeran, deceased.	Judgment. $200.00

Ret. Day
Ans. "
Reply "

Pleadings, Process, Etc.

Nov. 28. 1938 Petition filed
" " " Waiver "
" " " Copy of petition filed.
Nov. 28, 1938 - Cohswer Filed
" " " . Copy of Answer Filed
Dec. 9, 1938 - Precipe Filed
" " " - Subpena Issued (1) (Logan)
" " " - Subpena Issued (1) (Franklin)
Dec. 14, 1938 - Subpena rec'd & filed (Logan)
Dec. 14, 1938 - Entry Filed Dismissed
Dec. 17, 1938 - Subpena recd & filed.

Return of Service. (Logan)
$2.73
Charles C. Bewley, Sheriff
By: Paul Hammum, Deputy

Return of Service.
I received this writ on the 10th day of December, 1938, at 9 o'clock A. M., and served the persons named therein, against Whose names is indicated the manner of service. Mrs. Della Lockwood, P.
Jacob E. Sandusky, Sheriff of Franklin County, Ohio
$1.08
By: F. V. Martin

Journal 33 - Page 587
Sept. Term - 1938
File Box No. 439

14766

No. Page Appearance Docket - Ex. Docket

The Johnson & Watson Co., Dayton, Ohio H-5429

ATTORNEYS	NAMES OF PARTIES	NATURE OF ACTION
Milo L. Myers	Edward M. Stephens	Action for money, amt. claimed $517.00 with 6% int. from Nov. 30, 1938 & costs.
	vs.	Pleadings, Process, Etc.
	Walter N. Stephens	November 30, 1938 - Petition Filed " " " - Copy of Petition Filed " " " - Precipe Filed " " " - Summons Issued Dec. 2, 1938 - Summons rtd & filed May 22, 1939 - Cost Bill Filed (PD) " " - Entry Filed (dismissed)
Ret. Day Ans. " Reply "		

Sheriff's Return

The State of Ohio, Union County

Received this writ November 30, 1938, at 11 o'clock A. M. And on December 1, 1938. I served the within named Walter N. Stephens by leaving for him at his usual place of residence a true and certified copy thereof with all the endorsements thereon

$.75

H. S. Roosa, Sheriff
By: E. Wood, Deputy

COST BILL

DATE	CASH BOOK	
5/22/39	22	30
CLERK	3	25
SHERIFF		75
WITNESSES		
JUDGMENT		
SUNDRIES		
TOTAL	4	00

Journal 34 - Page 75
Record — Page —
May Term - 1939
File Box No. 439.

N

laimed $1517.00
1938 & Costs.

ion Filed
Petition Filed
Filed
ns Issued
s retd & filed
ll Filed (PJ)
Filed (dismissed)

, 75

e

939
39.

ATTORNEYS	NAMES OF PARTIES	NATURE OF ACTION
Robert T. Allen	Glen M. Disbennett vs. Richard C. Thrall, Executor of the Estate of George R. Howe, Deceased	Action for Money. Amount claimed $60.00 and Costs

Ret. Day
Ans. "
Reply "

Pleadings, Process, Etc.

Nov. 30, 1938 - Petition Filed
" " " - Copy of Petition Filed
" " " - Precipe Filed
" " " - Summons Issued
Dec. 2, 1938 - Summons retd & filed
Dec. 22, 1938 - Answer Filed
" " " - Copy of Answer Filed
Feb. 2, 1939 - Praecipe Filed
" " " - Copy of Precipe Filed
" " " - Subpoena Issued (2)
Feb. 6, 1939 - Subpoena retd & filed (2)
Feb. 9, 1939 Entry filed
" " " Copy J. E. "

Sheriff's Return

The State of Ohio Union County.

Received this writ November 30, 1938, at 1 o'clock P. M. And on Dec. 1st. 1938, I served the within named Richard C. Thrall Executor of the Estate of George R. Howe, deceased, by leaving for him at his usual place of residence, a true and certified copy thereof with all the endorsements thereon

H. S. Roosa, Sheriff
By: E. Wood, Deputy

$.75

Return of Service

I received this writ on the 2nd day of Feb. 1939, at 9:00 o'clock A. M., and served the persons named therein, against whose names is indicated the manner of service
Vera Lowe P., Alice Disbennett P.

H. S. Roosa, Sheriff
By: E. Wood, Deputy

$2.74

Journal 34 - Page 26
Record 69 - Page 230
Jan. Term - 1939
File Bot No. 439

14768 No. Page **Appearance Docket - Ex. Docket**

The Johnson & Watson Co., Dayton, Ohio H-5429

ATTORNEYS	NAMES OF PARTIES	NATURE OF ACTION
Hoopes, Sanders & Hoopes	Maria Mader vs. Luther Mader	Action for divorce - extreme cruelty

Ret. Day
Ans. "
Reply "

Pleadings, Process, Etc.

December 8, 1938 - Petition Filed
" " " - Copy of Petition Filed
" " " - Precipe Filed
" " " - Summons Issued (Scioto)
" " " - Certified Copy Pet. Issued
Dec. 16, 1938 - Summons ret'd & filed
Jan. 28, 1939 Entry filed.
Jan. 30, 1939 - Cost Bill Filed (Pd.)

Received of Hoopes, Sanders & Hoopes, $15.00 deposit, December 8, 1938.
Beryl Morris, Clerk.

Sheriff's Return.

The State of Ohio, Scioto County.

Received this writ on the 10th day of December, 1938, at 10:45 o'clock a.m., and on the 13th day of December, 1938, I served the same by personally handing to the within named Luther Mader, a true copy thereof together with a certified copy of the petition filed against him in this cause.

Earl C. Brandel, Sheriff,
By: Burl E. Justice, Deputy.

$1.17

COST BILL

DATE	CASH BOOK	
1/30/39	21	116
CLERK	6	80
SHERIFF		
WITNESSES		
JUDGMENTS		
SUNDRIES	1	17
TOTAL	7	97

Journal 34 - Page 13
Record 69 - " 27
Jan. term - 1939
File Box - 439

ket

N

xtreme

tition Filed
y Petition Filed
ipe Filed
ons Issued (Gen'l)
Copy Pet. Issued
ret'd & filed
iled.
Filed (Pd.)

e 13
27
39
39

Appearance Docket - Ex. Docket

No. 14769 Page

ATTORNEYS	NAMES OF PARTIES	NATURE OF ACTION
Clifton L. Caryl	D. E. Beightler vs. Charles R. Loveless	Action for money only. Amount claimed $1000.00

Ret. Day
Ans. "
Reply "

Pleadings, Process, Etc.

Dec. 9, 1938 - Petition Filed
" " " - Copy of Petition Filed
" " " - Precipe Filed
" " " - Summons Issued (Franklin)
Dec. 17, 1938 - Summons ret'd & filed
Jan. 16. 1939 Answer of Defts. filed
" " " Copy of " A. A. "

Jan. 1939
File Bar 439

Sheriff's Return.

The State of Ohio, Franklin County

Received this writ December 10, 1938, at 9 o'clock a.m. And on December 13, 1938, I served the within named Charles R. Loveless, by leaving for him at his usual place of residence, a true & certified copy thereof with all the endorsements thereon.

Jacob E. Sandusky,
Sheriff of Franklin Co. O.
By: J. P. Myers, Deputy.

$1, 18

14770 No. Page

Appearance Docket - Ex. Docket

The Johnson & Watson Co., Dayton, Ohio H-5429

ATTORNEYS	NAMES OF PARTIES	NATURE OF ACTION
Milo L. Myers.	The Ostrander Banking co. of Ostrander, Ohio.	Cognovit Action - Amt. claimed $407.22 with 8% int. from Dec. 12, 1938
	vs.	Pleadings, Process, Etc.
	Jennie A. Cain and S. E. Cain	Dec. 12, 1938 - Petition Filed " " " - Answer Filed " " " - Entry Filed. " " " - Precipe Filed " " " - certificate of Judgment issued & Filed (Various)
Ret. Day Ans. " Reply "		Mar. 6. 1940 Cost Bill Filed

Recd of Milo L. Myers, Five 00/100 $5.00 deposit for costs: Dec. 12, 1938.
Beryl Morris. clerk

COST BILL

DATE	Cts	$
3-6-40	23	14
CLERK	6	5
SHERIFF		
WITNESSES		
JUDGMENT		
SUNDRIES		
TOTAL	6	15

Cert. of Judg. 1 - Page 122
Journal 33 - Page 585
Record No. 70 - Page 54
September Term 1938
File Box 439

N

nt. claimed
from Dec. 12,

iled
iled
ed.
iled
udgment
d Clerks)
filed

w 122
) 585
e 54
938

ATTORNEYS	NAMES OF PARTIES	NATURE OF ACTION
Hoopes, Sanders & Hoopes.	George E. Hickman, d/b/a Hickman Tractor & Thresher Co. vs. Dan H. Hall and Maskil W. Hall	Cognovit Judgment - Amount Claimed $430.29 with 6% int. from Dec. 13, 1938.

Ret. Day
Ans. "
Reply " ,

Reid by. Hoopes, Sanders, & Hoopes, $10.00 deposit, Dec. 13, 1938.
Beryl Morris Clerk.

Pleadings, Process, Etc.

December 13, 1938 - Petition Filed
" " " - Answer Filed
" " " - Entry Filed
" " " - Precipe Filed
" " " - Execution Issued
" 16 " - Entry Filed
Feb. 15, 1939 - Precipe Filed
" " " - Alias Execution Issued
" " " - Execution retd. filed
" " " - Appraisal Filed
Feb. 23, 1939 - Entry Filed
" " " - Cost Bill Filed (Pl.)
Mar. 8, 1939 - Alias Execution retd. filed

COST BILL

DATE	CASH BOOK	
3/1/39	21	131
CLERK	8	90
SHERIFF	7	24
WITNESSES		
JUDGMENTS		
SUNDRIES	2	00
TOTAL	18	14 ✓

Ex. Doc. 40 - Page 227
Journal 33 - Page 586
Record 69 - Page 129
September Term - 1938
File Box No. 439

14772

No. Page Appearance Docket - Ex. Docket

The Johnson & Watson Co., Dayton, Ohio H-5429

ATTORNEYS	NAMES OF PARTIES	NATURE OF ACTION	
Hoopes, Sanders & Hoopes	Arthur Earnest Ewing	Action for divorce. extreme cruelty & gross neglect of duty.	
	vs.	Pleadings, Process, Etc.	
	Margaret Rosella Ewing	Dec. 15, 1938 - Petition Filed " " " - Copy of Pet. Filed " " " - Precipe Filed " " " - Summons Issued " " " - Certified Copy Pet. Issued.	
Ret. Day Ans. " Reply "		Dec. 17, 1938 - Summons retd & filed Jan 30, 1939 - Application for Guardian Ad Litem Filed " " " - Entry Filed (appointing Guardian Ad Litem) " " " - Answer Filed " " " - Copy of Answer Filed " " " - Entry (decree) filed. " " " - Copy of Entry " May 20, 1939 - Cost bill Filed (Pd)	

Reid of Hoopes, Sanders & Hoopes, $15.00 deposit, Dec. 15, 1938.

Beryl Morris

Sheriff's Return.

The State of Ohio, Union County.

Received this writ on the 15th day of December, 1938, at 10:00 o'clock a. m. and on the 16th day of December, 1938, I served the same by personally handing to Margaret Rosella Ewing, a minor a true copy thereof, together with a certified copy of the petition filed against her in this cause. I also served Howard Hodge, the person with whom the minor, Margaret Rosella Ewing lives with copy of summons with all the endorsements thereon.

$3.72

W. B. Poosa, Sheriff
By: E. Wood, Deputy.

COST BILL

DATE	CASH BOOK	
5/20/39	22	29
CLERK	7	40
SHERIFF	3	72
WITNESSES		
JUDGMENTS		
SUNDRIES	5	00
TOTAL	16	12 ✓

Journal 34 - Page 16
Record 69 - Page 461
Jan - Term - 1939
File Box No. 439

	ATTORNEYS	NAMES OF PARTIES	NATURE OF ACTION
	Hoopes, Sanders & Hoopes	Eva B. Gabriel	Action for divorce - extreme cruelty.
		vs.	Pleadings, Process, Etc.
		Glen E. Gabriel	Dec. 15. 1938 Petition filed " " " Copy " " " " " Motion Filed " " " Copy of Motion Filed " " " Entry Filed " " " Copy of Entry Filed " " " Writ of Injunction Issued " " " Precipe Filed " " " Summons Issued " " " Certified Copy Pet. Issued " 16 " Writ of Injunction rel'd filed " " " Summons rel'd & filed Jan. 23. 1939 Entry filed (Dismissed) " " " Copy " " " " " Cost Bill filed.

Ret. Day
Ans. "
Reply "

Recd of Hoopes Sanders & Hoopes $5.00 deposit, Dec. 15, 1938.
Beryl Morris - clerk.

Sheriff's Return.
The State of Ohio, Union County.
Received this writ on the 15th day of December, 1938, at 2:00 o'clock P.M. And on the 15th day of December, 1938, I served the within named Glen E. Gabriel by personally handing to him copy of this writ with all endorsements thereon
H.S. Roosa, Sheriff.
$.75 E. Wood, Deputy.

Sheriff's Return.
The State of Ohio, Union County.
Received this writ on the 15th day of December, 1938, at 2:00 o'clock P.M., and on the 15th day of December, 1938, I served the same by personally handing to Glen E. Gabriel, a true copy thereof, together with a certified copy of the petition filed against him in this cause.
H.S. Roosa, Sheriff.
$2.35 By: E. Wood, Deputy

COST BILL

DATE	CASH BOOK	
1/23/39	21	113
CLERK	4	55
SHERIFF	3	10
WITNESSES		
JUDGMENTS		
SUNDRIES		
TOTAL	7	95

Journal 34 - Page 9
January Term. 1939
7,7c Box 439

14774 No. Page 1 Appearance Docket - Ex. Docket

The Johnson & Watson Co., Dayton, Ohio H-5429

ATTORNEYS	NAMES OF PARTIES	NATURE OF ACTION
Arthur V. Galloway	Esther Beckley vs Alfred Beckley	Action for divorce - Gross neglect of duty.

Pleadings, Process, Etc.

December 15, 1938 - Petition Filed
" " - Copy of Pet. Filed
" " - Precipe Filed
" " - Summons Issued
" " - Certified Copy Pet. Issued
Dec. 16, 1938 - Summons ret'd & filed
Jan. 28. 1939. Entry of Decree Filed
" " " Copy " " "

Ret. Day
Ans. "
Reply "

Received of Arthur V. Galloway, atty. Dec. 15, 1938
$5.00 Deposit. Beryl Morris, Clerk.

Sheriff's Return.

The State of Ohio, Union County

Received this writ on the 15th day of December, 1938, at 3 o'clock P. M., and on the 15th day of December, 1938, I served the same by personally handing to Alfred Beckley a true copy thereof, together with a certified copy of the petition filed against him in this cause.

$3.47

H. S. Brosa, Sheriff
By: E. Wood, Deputy

COST BILL

DATE	CASH BOOK	
1/28/39	21	115
CLERK	5	70
SHERIFF	3	47
WITNESSES		
JUDGMENT		
SUNDRIES		
TOTAL	9	17

Journal 34 - Page 15
Record 69 — Page 36
Jan. term — 1939
File No. - 439

Appearance Docket - Ex. Docket No. Page

ATTORNEYS	NAMES OF PARTIES	NATURE OF ACTION
Arthur W. Gallaway Clayton I. Cargil.	D. R. Baldridge, d. b. a. Western Auto Asso. Store vs. Anthony Pfarr	Action on replevin Pleadings, Process, Etc.

Ret. Day
Ans. "
Reply "

December 21, 1938 - Transcript Filed
" " " - Original papers filed
Dec. 28, 1938 - Petition Filed
" " " - Copy of Petition Filed
" 29 " - Waiver Filed
" " " - Copy of Waiver Filed
May 1940 Entries filed Chemins,
" " " Copy. " "

Journal 34 - Page 244
Disposed of Jan Term, 1940
File Box No. 439

e 15
e 36
1939

14776

No. Page Appearance Docket - Ex. Docket

Appe

The Johnson & Watson Co., Dayton, Ohio H-5429

ATTORNEYS	NAMES OF PARTIES	NATURE OF ACTION	9
Milo L. Myers	Myrtle Waterman	Action to determine & fix partition or boundary line, and to quiet title to real estate.	
	vs.	Pleadings, Process, Etc.	
	The Board of Township Trustees of Claiborne Township, Union County,	Dec. 23, 1938 - Petition Filed " " " - Precipe Filed " " " - Summons Issued " " " Copy of Petition filed. Dec. 24, 1938 Waiver filed wm. J. Porter atty. for Board of Twp. Trustees of Claborne Twp. Dec. 27, 1938 Summons retd & filed Mar 18 1942 Entry filed " " " Discription filed.	
Ret. Day			
Ans. "			
Reply "			

Sheriff's Return

The State of Ohio, Union County

Received this writ Dec. 24th, 1938, at 10 o'clock a.m. And on Dec. 24, 1938, service waived by defendant. I Leroy return this writ by order of Plaintiffs attorney.

W. S. Rossa, Sheriff
By: E. Wood, Deputy.

Record 71, Pg. 265
Sept. Term, 1938
File Box 440

ATTO

Hoppe Sand

Ret. Day
Ans. "
Reply "

Received
Dec 30-193

This w
J. Camero
of Union C
Marysvill
1938 C

Appearance Docket - Ex. Docket No. 40 Page 222

	ATTORNEYS	NAMES OF PARTIES	NATURE OF ACTION
	Hoopes Sanders & Hoopes	The First National Bank of Delaware. Ohio VS M. Barrett and Frances Barrett	Cognovit Judgment amt. claimed $1054.62 with 6% Int. from Dec. 30. 1938 & Costs
			Pleadings, Process, Etc.
			Dec. 30 1938. Petition filed
			" " " Answer "
			" " " Entry "
			" " " Precipe "
			" " " Execution issued Delaware Co.
			Jan. 16, 1939 - Execution ret'd & filed.
			Mar. 9. 1939 - Cost Bill Taxed & Pd
			Mch 8. 39
			Judgment cancelled & released The First National Bank of Delaware per [illegible]

Ret. Day
Ans. "
Reply "

Received of Hoopes Sanders & Hoopes atty's Dec 30-1938, $5.00 Deposit.
Bery Morris Clk of Courts.

This will certify that the Honorable Richard I. Cameron, Judge of the Court of Common Pleas of Union County, Ohio, was absent from Marysville, Ohio, on the 30th day of December, 1938 Bery Morris, Clk of Courts.

COST BILL

DATE		
3/9/39	21	1 36
CLERK	3	50
SHERIFF		
WITNESSES		
JUDGMENT		
SUNDRIES		
TOTAL	3	50

Ex. Doc. No. 40 - Page 222
Journal 33 - Page 597
Record No. — Page —
September Term 1938
File Box No. - 440.

14778

No. 40 Page 223 Appearance Docket - Ex. Docket

The Johnson & Watson Co., Dayton, Ohio H-5429

ATTORNEYS	NAMES OF PARTIES	NATURE OF ACTION
Hoppe Sanders & Hoppe	The First National Bank of Delaware Ohio vs M. Barrett	Cognovit Judgment. Amt. claimed $411.05 with 6% Int from Dec. 30. 1938 & Costs
		Pleadings, Process, Etc.
		Dec. 30. 1938 - Petition filed
		" " Answer "
		" " Entry "
		" " Precipe "
		" " Execution issued Delaware Co.
		Jan. 16, 1939 - Execution rcvd & filed
		Mar. 9, 1939 - Cost Bill filed (PD)
Ret. Day		
Ans. "		
Reply "		

Received of Hoppes Sanders & Hoppes Dec 30, 1938, 5.00 Deposit.
Bery/ Morris. Clk of Courts.

This will certify that the Honorable Richard L. Cameron, Judge of the Court of Common Pleas of Union County, Ohio, was absent from Marysville, Ohio, December 30, 1938
Bery/ Morris, Clk of Courts.

Mch 8. 39
This judgment cancelled & released
The First National Bank of Delaware
per Cell Hoppe

COST BILL

DATE	CASH BOOK	
3/9/39	21	136
CLERK	3	30
SHERIFF		
WITNESSES		
JUDGMENTS		
SUNDRIES		✓
TOTAL	3	30

Ex Doc. 40 - Page 223
Journal 33 - Page 598
September Term 1938
File Box - 440

Appe

ATTO

Clifton

Ret. Day
Ans. "
Reply "

Rece
1938, 5

Appearance Docket - Ex. Docket No. 40 Page 221

ATTORNEYS	NAMES OF PARTIES	NATURE OF ACTION
Clifton L. Caryl.	John Schoenleb, Adm. of the Estate of John F. Schoenleb, Decd. vs. Clarence Schalyo.	Cognovit - Amt. claimed $2140.85 with int. at 6% from Dec. 31, 1938 & Costs

Ret. Day
Ans. "
Reply "

Rec'd of Clifton L. Caryl, Dec. 31, 1938, $7.50 deposit.
Beryl Morris - Clerk.

Pleadings, Process, Etc.

Dec. 31. 1938 - Petition filed
" " " Answer "
" " " Entry "
" " " Precipe "
" " " Execution issued
" " " Precipe filed
" " " copy of Pet. Ans. & Entry Filed
" " " Certificate of Judg. Issued & Filed $7.50
Jan. 14, 1939 - Execution returned & filed
" " " - Appraisal filed Jan. 13, 1939.
Judgment satisfied & Released
This 1/13/39
Clifton Caryl, Atty for
John Schoenleb, Adm of
Estate of John F Schoenleb, dec.

Jan. 14, 1939 - Entry Filed
" " " - Copy of Entry Filed
" " " - Cost Bill Filed Pd.

COST BILL

DATE	CASH BOOK	
1/14/39	21	109
CLERK	5	30
SHERIFF	4	30
WITNESSES		
JUDGMENT		
ATTORNEY	2	00
	11	60

Ex. 40 - Page 221
Journal 33 - Page 599
Sept. Term - 1938
File Box 440

14780

No. Page **Appearance Docket - Ex. Docket**

The Johnson & Watson Co., Dayton, Ohio H-5429

ATTORNEYS	NAMES OF PARTIES	NATURE OF ACTION
Clifton L. Caryl	John Schoenleb, Admr. of the Estate of John F. Schoenleb, deceased	Judgment for $375.00 with 5% int. from April 20, 1937 & costs
	vs.	Pleadings, Process, Etc.
	Clarence Schalip	Dec 31, 1938. Petition Filed " " " Precipe " " " " ✓ Summons issued Jan. 5, 1939 - Summons relod filed
Ret. Day Ans. " Reply "		

Sheriff's Return.
The State of Ohio, Union County
Received this writ December 31, 1938.
at 11 o'clock a. m. And on Dec. 31, 1938,
I served the within named Clarence Schalip
by personally handing to him a true and
certified copy thereof with all the endorsements
thereon.
H. S. Rossa, Sheriff
By: E. Wood, Deputy
$1.75

Jan 13, 1939
Judgment Satisfied and
Released 1/13/39.
Clifton L. Caryl atty for
John Schoenleb, Admr. of Estate
of John F. Schoenleb, dec'd.

Jan. 14, 1939 - Entry Filed
" " " - copy of Entry Filed
" " " - Cost Bill Filed &d.

COST BILL

DATE	CASH BOOK	
1/14/39	21	110
CLERK	3	15
SHERIFF	1	75
WITNESSES		
JUDGMENT		
SUNDRIES		
TOTAL	4	90

Journal 34 - Page 2
Record — Page —
Jan. Term - 1939
File Box No. 440

Appe

ATTO

John W.

Ret. Day
Ans. "
Reply "

Receive
$10.00 De

Appearance Docket - Ex. Docket No. 40 Page 220

ATTORNEYS	NAMES OF PARTIES	NATURE OF ACTION
John W. Dailey.	Ethel B. Klinger; vs. P. A. Tallman and wife P. A. Tallman	Cognovit action - Amt. claimed $349.40 Jan. 3, 1939. with 8% int from Jan.
		Pleadings, Process, Etc.
		Jan. 3, 1939 - Petition Filed
		" " " - Answer Filed
		" " " - Entry Filed
		" " " - Precipe Filed
		" " " - Execution Issued
		Jan. 12, 1939 - Cost Bill Filed Pd.
		Jan. 12, 1939 - Appraisal Filed
		" " " - Execution rcvd & filed

Ret. Day
Ans. "
Reply "

Received of John W. Dailey atty — $10.00 Deposit. Jan 3rd 1939.
Bery Morris · Clerk.

COST BILL

DATE	CASH	BOOK
1/12/39	21	109
CLERK	5	70
SHERIFF	6	98
WITNESSES		
JUDGMENTS		
SUNDRIES	2	00
TOTAL	14	68

Ex. Doc., 40 - Page 220
Journal 33 - Page 602
Record 69 - Page 169
January Term - 1939
File Box No. 440

14782 No. Page Appearance Docket - Ex. Docket

The Johnson & Watson Co., Dayton, Ohio H-5429

ATTORNEYS	NAMES OF PARTIES	NATURE OF ACTION
Hoopes, Sanders & Hoopes	Mc Bain State Bank of Mc Bain, Michigan	Money Amt Claimed $343.87 with Int. from Dec. 11. 1938 & costs.
	vs.	Pleadings, Process, Etc.
	W. C. Anderson	Jan. 3. 1939 Petition filed
Ret. Day	" "	" " copy " "
Ans. "		" " Precipe "
Reply "		" " Copy Summons issued
		Jan. 5, 1939 - Summons retd & filed
		Jan 24. 1939 Entry filed Substituting
		Name of Orland C. Scott, Harry
		Breed and Helen Houghston,
		Trustees of the Segregated Assets of
		Mc Bain State Bank.
		Jan. 24. 1939. Copy of Entry filed
		Feb. 24, 1939 - Entry Filed
		Feb. 25, 1939 - Cost Bill Filed ($1.)
		Jan 30 1942. Judgment Entry filed

Received of Hoopes Sanders & Hoopes $5.00 Dep. Jan 24. 1939
Costs Guaranteed Betty Magers Clerk & Court.
Hoopes Sanders & Hoopes

Sheriff's Return

The State of Ohio, Union County

Received this writ January 3, 1939, at 4 o'clock P. M. And on January 4, 1939, I served the within named W. C. Anderson by personally handing to him a true and certified copy thereof with all the endorsements thereon

$3.31

H. S. Roosa, Sheriff
By: E. Wood, Deputy

COST BILL

DATE	CASH BOOK
2/25/39	
CLERK	21 127
SHERIFF	6 80
WITNESSES	3 31
JUDGMENT	
SUNDRIES	
TOTAL	10 21

For release of Judgment see Journal 34 — Page

Now, therfore, know all men by these presents: That the undersigned, Russell Sundquist, does hereby acknowledge receipt of a valuable consideration from the said W. C. Anderson and does hereby discharge the said judgement, and does hereby authorize the judge of said Court to enter a discharge thereof on the books and records of said Court, and the said W. C. Anderson is further authorized to take such other steps and proceedings, if any, as may be required to cause the same to be discharged and held for naught, but at his own expense; said consideration being received in full settlement and without recourse.

Russell Sundquist

Journal 34 — Page 38
Record 69 — Page 127
January Term - 1939
File Bd No. 440

Appearance Docket - Ex. Docket No. Page

ATTORNEYS	NAMES OF PARTIES	NATURE OF ACTION
	J. E. Grey	Appeal
	vs.	Pleadings, Process, Etc.
	G. C. Wester	Jan. 7, 1939 - Transcript Filed " " " - 2 original papers filed Dec. 20. 1939 Motion filed " " " Entry "
Ret. Day Ans. " Reply "		

Journal 34 - Page 179
Disposed of Sept. Term, 1939
File Box 440

43. 84 wits
- costs.

iled
"
"
mid
ted & filed
Substituting
Harry
ston,
d assets of
filed
d (Bd)
t Entry filed

38
127
39

14784 No. Page Appearance Docket - Ex. Docket

The Johnson & Watson Co., Dayton, Ohio H-5429

ATTORNEYS	NAMES OF PARTIES	NATURE OF ACTION
Arthur W. Galloway	Doris Biggs, a minor of the age of 18 years by her next friend Matilda Biggs vs. Lloyd Biggs	Divorce - gross neglect of duty & extreme cruelty

Ret. Day
Ans. "
Reply "

Pleadings, Process, Etc.

Jan. 7, 1939 - Petition Filed
" " " - Copy of Petition Filed
" " " - Affidavit Filed
" " " - Copy of affidavit Filed
Feb. 14. 1939 Waiver filed
" " " Copy "
Feb. 17, 1939 - Precipe Filed
" " " - Copy of Precipe Filed
" " " - Summons Issued (Marion)
" " " - C.C. petition Issued
Feb. 23, 1939 - Summons rel'd & filed (Marion)
" " " - Proof of Pub. Filed $7.00
Nov. 8-1940 - Entry filed,
" " 1940 - Copy of Entry filed.
Nov. 14-1940 - Cost bill filed.

Received of A. W. Galloway $6.00 deposit Jan. 7, 1939.
Beryl Morris . Clerk.

Sheriff's Return.

The State of Ohio, Marion County
Received this writ on the 18th day of February, 1939, at 9:00 O'clock a.m., and on the 20th day of February, 1939, I served the same by personally handing to Lloyd Biggs a true copy thereof, together with a certified copy of the petition filed against him in this cause.
.94

Fred F. Miller, Sheriff.
By: Marion E. Hinkle
Deputy.

COST BILL

DATE		
1-16-40	23	121
CLERK	5	30
SHERIFF		
WITNESS		
JUDGMENT		
ATTORNEY	7	94 -
TOTAL	13	24 ✓

Journal 34 - Page 329
Disposed of Sept. Term - 1940
Filed Box No. 440

Appearance Docket - Ex. Docket No. Page

ATTORNEYS	NAMES OF PARTIES	NATURE OF ACTION
John W. Dailey	Marie Streng Gorman	Divorce - gross neglect of duty
	vs	Pleadings, Process, Etc.
	Howard Gorman	Jan 10, 1939 - Petition Filed " " " - Copy of Petition Filed " " " - Precpe Filed " " " - certified copy Pet Issued " " " - Summons Issued Jan. 23, 1939 - Summons rec'd & filed Mar 11, 1939 - Entry filed (Decree)

Ret. Day
Ans. "
Reply "

Received of John W. Dailey, $15.00 deposit, Jan. 10, 1939.

Beryl Morris clerk

Sheriffs Return.

The State of Ohio, Franklin County.

Received this writ on the 12 day of January, 1939, at 9 o'clock a. m., and on the 12th day of January, 1939, I served the same by personally handing to Howard Gorman, a true copy thereof, together with a certified copy of the petition filed against him in this cause.

$1.93

Jacob E. Sandusky
By D. L. Hurd, Deputy

COST BILL

DATE	CASH BOOK	
2/28/39	21	129
CLERK	3	05
SHERIFF		
WITNESSES		
JUDGMENT		
[illegible]	1	73
	4	98

Journal 33 Page 43
Record 69 Page 176
Jan. Term - 1939
File box - 440.

14786

No. 40 Page 224

Appearance Docket - Ex. Docket

The Johnson & Watson Co., Dayton, Ohio H-5429

ATTORNEYS	NAMES OF PARTIES	NATURE OF ACTION	Vol
Allen & Allen	Perry W. Wood, Plaintiff vs. Thomas Elliott and Lottie Elliott Defendants	Cognovit Action - Amt Claimed $665.84 with 6% from Jan. 11, 1939 + Costs	

Ret. Day
Ans. "
Reply "

Pleadings, Process, Etc.

Jan. 12, 1939 - Petition Filed
" " " - Cognovit Entry Filed
" " " - Copy of Pet. Filed
" " " - Copy of Ans. Filed
Jan. 16, 1939 - Precipe Filed
" " " - Execution Issued
Jan. 20, 1939 - Execution retd & filed
" " " - Appraisal Filed

January 21st 1939

The within judgment & costs having been paid in full I hereby cancel and release the same

Allen & Allen
by F. A. LeRoy Allen
Attorneys for Perry W Wood
Plaintiff.

January 20, 1939 - Cost Bill Filed (Ed)

Recd of Robt. F. Allen, $7.50 Deposit for costs
Beryl Morris - clerk.

COST BILL

1/20/39	21	112
	3	45
	5	22
	2	00
	10	67 ✓

Journal 34 - Page 3
Jan. Term - 1939
File Box No. 440

ATTORNEYS	NAMES OF PARTIES	NATURE OF ACTION
Milo L. Myers.	Julia Berg vs. Emery E. Butz, as administrator of the Estate of Christopher Hinkle, deceased.	Action for money, amt. claimed $1643.00 with 6% int. from July 1, 1937

Ret. Day
Ans. "
Reply "

Pleadings, Process, Etc.

January 12, 1939 - Petition Filed
" " " - Copy of Pet. Filed
" " " - Precipe Filed
" " " - Summons Issued
January 14, 1939 - Summons rec'd filed
Feb. 25, 1939 - Motion Filed
" " - copy of Motion Filed
April 19-1939 Pltfs Memo, on motion
" " Copy " " " "
June 6. 1939 Entry filed.
" 10-1939 Answer + Copy filed.
July 1. 1939 Application filed
" " " Entry Filed
Oct. 18. 1939 Entry filed
" " " Amended answer filed
" " Copy " "
Nov. 15. 1939 Precipe filed
" " " Subpoena issued (3)
Nov. 16. 1939 Precipe filed
Subpoena issued (2)
Nov. 16. 1939 Ve fact filed 4$
Nov. 17. 1939 Sheriff's fee filed 6.
" " Cert. " "
Nov. 18. 1939 Motion for new trial filed.
Nov. 18 1939 - Subpoenas ret'd filed (5)
Nov. 18-1939. " " " " " (2)(2)
Dec. 13. 1939 Motion filed
" " " Copy " "
Jan. 29. 1940 Decision Entry filed
Stenographer's fee 2.80
Atty's Stenographer's fee
Feb. 6. 1940 Entry filed
" " " Copy " "
Feb 10. 1940 Notice of appearance filed
Feb 16 1940 Transcript filed
Jan. 22-1940 Cost Bill filed

Fees guaranteed by Milo L. Myers.

Sheriff's Return.
The State of Ohio, Union County.
Received this writ Jan. 12, 1939, at 3 o'clock P. M. And on Jan. 13th, 1939, I served the within named Emery E. Butz, Admr. of the Estate of Christopher Hinkle, by personally handing to each of them a true and certified copy thereof with all Endorsements thereon.
$5.07
H. S. Roosa, Sheriff
By: E. Wood. Deputy

Return of Service.
I received this writ on the 15 day of November 1939., at 9:00-o'clock A. M., and served the persons named therein, against whose names is indicated the manner of service.
Mrs. Ed. Bowen. P., Ed. Hoy P., Roy Hoffman R., Edgar Hoffman, P., John Bernsteider R.,
H. S. Roosa - Sheriff.
$9.01
By: E. Wood - Deputy.

Return of Service.
I received this writ on the 16th day of November 1939, at 9:00-o'clock A. M., I did served the persons named therein, against whose names is indicated the manner of service.- Mrs. Irene Long. P., Mrs. Matilde Deyson, P., Clarabell Betty. P., Warner Berg. P.,
$1.00
H. S. Roosa - Sheriff.,
By: E. Wood - Deputy.,

January 22, 1941
Received payment in full of the judgment in this case this day and judgment is fully satisfied.
Julia Berg
By Milo L. Myers
Richard C. Thrall
Its attorneys

COST BILL

DATE	CASH BOOK	
1-22-41	24	20
CLERK	17	65
SHERIFF	15	08
WITNESSES	27	30
JUDGMENT		
SUNDRIES	9	25
TO	69	28

Journal 34 - p. 204
Record 70 - p. 520
Jan. Term, 1940
File Box 440

14788 No. Page **Appearance Docket - Ex. Docket**

The Johnson & Watson Co., Dayton, Ohio H-5429

ATTORNEYS	NAMES OF PARTIES	NATURE OF ACTION
Frick & Cary	Lucy Derr	Action for divorce - Gross neglect by duty & extreme cruelty.
4.00 on cost by Derr. H.C. May 31, 41	vs.	Pleadings, Process, Etc.
1.00 Cost by Derr H.C. June 21		Jan. 16, 1939. Petition Filed
4.00 Costs by Derr. H.C. July 26.	Harry Derr:	" " " 2 Copy Petition Filed
4.00 " " " " by F.C. Aug 2-41		" " " - Poverty affidavit Filed
4.00 " " " " M.C. Aug 28-41		" " " - Copy " " "
1.00 Ret. Day " " " " M.C. Sept. 6-41		" " " - Motion & Notice Filed
1.00 Ans. " " " " " " Sept. 26-41		" " " - Copy " " " "
4.04 Reply " " " " " Sept. 27. 1941		" " " - Affidavit Filed
Poverty Affidavit Filed		" " " - Copy of " "
		" " " - Summons Issued
		" " " - Precipe Filed
		" " " - certified copy Pet. Issued
		" " " - certified copy Motion & Notice Issued
		Sept. 16, 1939 - Ans. & Cross Pet. Filed
		" " " - Copy " " " "
		" " " - Precipe Filed
		" " " - Summons Issued (Union)
		" " " - C.C. Pet. Issued
		Oct. 28. 1939 Precipe Filed
		" " " Summons Issued
		" 30. " Summons rel'd filed.
		Nov. 7. 1939 Entry filed
		Jan. 2. 1940 Affidavit filed
		" " " Copy " "
		" " " Order filed (Entry)
		" " " Copy " "
		" " " Notice to appear issued.
		" " " Certified Copies Affidavit, Order & Notice Issued.
		Jan. 11-1940 " " rel'd. filed.
		May 10 1941 Journal Entry filed
		" " " Copy of Entry filed
		Sept 27 1941 Cost Bill filed

DATE

9-27-41	24	12 4
CLERK	13	05
SHERIFF	4	09
	2	00
	21	04

The State of Ohio, Union County.

Received this writ on the 16th day of January, 1939, at 3:00 o'clock P. M., And on the 19th day of January, 1939, I served the same by personally handing to Harry Derr a true copy thereof, together with a certified copy of the petition filed against him in this cause.

H. S. Roosa, Sheriff
By: E. Wood, Deputy.

$.75

Sheriff's Return.

The State of Ohio, Union County.

Rec'd this writ at 9 o'clock A. M., on the 16th day of September 1939, and on the 18th day of September 1939 I served the same by personally handing to the within named Lucy Derr a true and duly certified copy thereof with all the indorsements thereon, together with a certified copy of the answer and cross petition filed against her in this cause.

H. S. Roosa-Sheriff
By - E. Wood - Deputy.

#2.99

Return of Service.

I received this writ on the 28th day of October 1939, at 11:00, o'clock A.M. and served the persons named therein, against whose names is indicated the manner of service. E. E. Jenkins (Hwy)
J. B. Galloway P. Chet P. Baker P.
#.50¢

H. S. Roosa. Sheriff
By: E. Wood - Deputy.

Journal 34 Page 413
Record 71 Page 115
May Term 1941
File Box 1140

Sheriff's Return. Jan. 10, 1940.

Recvd this writ on the 6th day of Jan. 1940 and Pursuant to its command on the 8th day of January 1940 I served the within named Harry Derr by personally handing to him copy of this writ with all endorsements thereon.

#.75 - Fees.

H. S. Roosa.
Sheriff.
By E. Wood - Deputy.

(Cont. on Page 14789)

Appearance Docket - Ex. Docket No. 40 Page 225

ATTORNEYS	NAMES OF PARTIES	NATURE OF ACTION
Milo L. Myers.	J. F. Andrews and H. Ahlefeld. partners dba Andrews and Ahlefeld vs. Hazel Eastep, Gladys Eastep & Fay Eastep	Cognovit. Amount claimed $131.64 Int. & costs

Ret. Day
Ans. "
Reply "

Pleadings, Process, Etc.

January 20, 1939 - Petition Filed
" " " - Answer Filed
" " " - Entry Filed
" " " - Precipe Filed
" " " - Execution Issued
January 23, 1939 - Execution rec'd & filed
" " " - Appraisal Filed
Jan. 26, 1939 - Cost Bill Filed Pd
" " " - Entry Filed
" " " - Copy of Entry Filed

Receipt of Milo L. Myers, attorney, $5.00 deposit, Jan. 20, 1939.
Beryl Morris - Clerk.

Cont. from 14788-
Dec. 6 1944 Application filed
" " " Journal Entry filed
" " " Cert. Copy of Application issued
" " " Cert. Copy of Entry issued
" & " Opp. - Return filed
" " " Entry filed

Sheriff's Fees - $2.83

COST BILL

DATE	CASH BOOK	
1/26/39	21	114
CLERK	4	95
SHERIFF	6	50
WITNESSES		
JUDGMENT		
SUNDRIES	2	00
TOTAL	13	45

COST BILL

DATE	CASH BOOK	
12-9-44	26	142
CLERK	1	25
SHERIFF	2	83
WITNESSES		
JUDGMENT		
SUNDRIES		
TOTAL	4	08

Ex. Doc. No. 40 - Page 225
Journal 34 - Page 6
Record — Page —
January Term - 1939
File Box No. 440

14790

No. Page Appearance Docket - Ex. Docket

The Johnson & Watson Co., Dayton, Ohio H-5429

ATTORNEYS	NAMES OF PARTIES	NATURE OF ACTION
Hoopes, Sanders & Hoopes	Emma Nicol vs Elizabeth Loschky, Maggie Kaughman, Henry Kaufman, Elizabeth Bishop, William Bishop, Anna Weber, Henry Weber, Barbara Kegler, Paul Kegler, John Loschky, Laura Loschky, William J. Schmidt, Frances C. Schmidt, Alfred Schmidt, Alma Schmidt, Frederick J. Schmidt, Lydia C. Schmidt, Elsie Schmidt, Gustave Schmidt, Bertha Schmidt, Carl Schmidt, May Schmidt, John Schmidt	action to quiet Title

Ret. Day
Ans. "
Reply "

Pleadings, Process, Etc.

Jan 24, 1939 - Petition Filed
" " " - Copy of Petition Filed
" " " - Precipe Filed
" " " - Waiver Filed (Elsie Schmidt)
" " " - Waiver Filed (Gustave & Bertha Schmidt)
Jan 24, 1939 - Waiver Filed (Frederick J. & Lydia C. Schmidt)
Jan 24, 1939 - Waiver Filed (John Schmidt)
Jan 24, 1939 - Waiver Filed (Barbara E. & Paul W. E. Kegler)
Jan 24, 1939 - Waiver Filed (John F. & Laura Loschky)
Jan 24, 1939 - Waiver Filed (Wm J. & Frances Schmidt)
Jan 24, 1939 - Waiver Filed (Maggie Kaufman)
Jan 24, 1939 - Waiver Filed (Elizabeth & Wm Bishop)
Jan 25, 1939 - Summons Issued (Union)
Jan 25, 1939 - Summons Issued (Franklin)
Jan 25, 1939 - Summons Issued (Hancock)
Jan 26, 1939 - Summons retd filed (Union)
Jan 26, 1939 - Summons retd filed (Hancock)
Feb 4, 1939 - Summons retd filed (Franklin)
Feb 28, 1939 - Entry filed (Trial)
" " " - Cost Bill filed (Pl)

Sheriff's Return

The State of Ohio, Union County

Received this writ Jan 25, 1939, at 9 o'clock A.M. And on Jan 25, 1939, I served the within named Elizabeth Loschky and Alfred Schmidt, by personally handing to each of them a true and certified copy thereof with all the endorsements thereon. And on January 25, 1939, I served the within named Alma Schmidt and Henry Kaufman by leaving for each of them at their usual place of residence, a true and certified copy thereof with all the endorsements thereon.

H. S. Roosa, Sheriff
By: E. Wood, Deputy

$5.74

Sheriff's Return

The State of Ohio, Hancock County

Received this writ, January 25, 1939, at 1:32 O'clock P.M. And on 25th day of January, 1939, I served the within named May Schmidt, by personally handing to her a true and certified copy thereof with all the endorsements thereon. And on January 25, 1939, I served the within named Carl Schmidt, by leaving for him at his usual place of residence, a true and certified copy thereof with all the endorsements thereon.

Lyle Harvitt, Sheriff
By: Ervold D. Miller, Deputy

$1.95

Sheriff's Return

The State of Ohio, Franklin County

Received this writ Jan. 26, 1939, at 9 o'clock A.M. And on Jan. 28, 1939, I served the within named Anna Weber by personally handing to her a true and certified copy thereof with all the endorsements thereon. And on January 28, 1939, I served the within named Henry Weber, by leaving for him at his usual place of residence, a true and certified copy thereof with all the endorsements thereon.

Jacob E. Sandusky, Sheriff
By: E. W. Barber, Deputy

$1.43

COST BILL

DATE	CASH BOOK	
2/28/39	21	129
CLERK	11	85
SHERIFF	5	74
WITNESSES		
JUDGMENT		
SUNDRIES	3	38
TOTAL	20	97

Journal 34 - Page 39
Record 69 - Page 135
Jan. Term - 1939
File Bof - 440

ATTORNEYS	NAMES OF PARTIES	NATURE OF ACTION
Richard C. Thrall	Walter S. Wile	Divorce - extreme cruelty & gross neglect of duty
	vs	Pleadings, Process, Etc.
	Marguerite C. Wile	Jan. 24, 1939 - Petition Filed
		" " " - Copy of Pet. Filed
		" " " - Precipe Filed
Ret. Day		" " " - Copy of Precipe Filed
Ans. "		" " " - Summons Issued
Reply "		" " " - Certified copy Pet. Issued
		" " " - Precipe Filed (Franklin)
		" " " - Summons Issued (Franklin)
		" " " - certified copy Pet. Issued
		Jan. 26, 1939 - Answer & Cross Pet. Filed
		" " " - Copy of Ans & Cross Pet. Filed
		" " " - Summons ret'd & filed (Franklin)
		Feb. 4, 1939 - Summons ret'd & filed
		May 12, 1939 - Entry Filed (Clerk)
		" " " Copy " " "
		" " " - Cost Bill Filed (Pd)

Recd of Richard C. Thrall, $ 10.68 deposit
Jan. 24, 1939. Beryl Morris Clerk

Sheriff's Return
The State of Ohio, Union County
Received this writ on the 24th day of January, 1939, at 3:00 o'clock P. M., and on the 24th day of January, 1939, I served the same by personally handing to Marguerite Wile a true copy thereof, together with a certified copy of the petition filed against her in this cause.

H. S. Roosa, Sheriff
By: E. Wood, Deputy

$ .75

Sheriff's Return.
The State of Ohio, Franklin County.
Received this writ on the 25 day of Jan. 1939, at 3 o'clock P. M., and on the 26 day of January, 1939, I served the same by personally handing to Marguerite C. Wile. a true copy thereof, together with a certified copy of the petition filed against her in this cause.

Jacob C. Sandusky, Sheriff
By: D. L. Hurd, Deputy

$1.93

COST BILL

DATE	CASH BOOK	
5/13/39	22	26
CLERK	8	00
SHERIFF		75
WITNESSES		
JUDGMENT		
SUNDRIES	1	93
TOTAL	10	68

Journal 34 — Page 66
Record 69 — Page 243
May Term — 1939.
File Box No. 440

14792

No. Page Appearance Docket - Ex. Docket

The Johnson & Watson Co., Dayton, Ohio H-5429

ATTORNEYS	NAMES OF PARTIES	NATURE OF ACTION	81
Allen & Allen	Esther M. Harper vs. Charles L. Harper	Divorce - wilful absence for more than three years.	

Ret. Day
Ans. "
Reply "

Pleadings, Process, Etc.

January 26, 1939 - Petition Filed
" " " - Vcopy of " "
" " " - affidavit for Servic Filed
" " " - Copy of " " " "
Mar. 14, 1939 - Proof of Pub. Filed 5.85
Mar 29, 1939 - Precipe Filed (Summons)
" " " - Summons Issued.
" " " - C.C. of Petition Issued.
Apr. 7, 1939 - Summons retd & filed
May 18, 1939 - Affidavit Filed
" " " - copy of " "
June 3, 1939 - Entry Filed (Decree)
" " " - copy of Entry Filed
" " " - certified copy Entry "

Reid of Allen & Allen. $5.00 deposit
Jan. 26, 1939. Beryl Morris - Clerk.

Sheriffs Return

The State of Ohio. Summit County

Received this writ on the 30 day of March, 1939, at 2:04 o'clock P. M., and on the 3 day of Apr. 3, 1939, I served the same by personally handing to Charles L. Harper, a true copy thereof together with a certified copy of the petition filed against him in this cause. Note: This man has moved from the address given. He was served at The Firestone Tire & Rubber Company.

$1.74

Walter P. O'Neil, Sheriff
F. Stiles. Deputy

COST BILL

DATE	CASH BOOK	
6/3/39	22	35
CLERK	7	20
SHERIFF		
WITNESSES		
JUDGMENT		
SUNDRIES	7	59
TOTAL	14	79 ✓

Journal 34 - Page 83
Record 69 - Page 472
May Term - 1939
File Box - 440

App

ATT

Wm J. C

Ret. Day
Ans. "
Reply "

The State

Rece
11 o'clock
the within
personall
certified
ments t
served the
by leavin
residence
with all

$3.24

ATTORNEYS	NAMES OF PARTIES	NATURE OF ACTION
Wm J. Porter.	Edgar a. Holycross, Treas. of Union Co. O. vs Floyd a. Clevenger & Nora L. Clevenger	Foreclosure of delinquent land tax certificate

Ret. Day
Ans. "
Reply "

Pleadings, Process, Etc.

Jan. 27, 1939 - Petition Filed
" " " - Copy " "
" " " - certificate Filed
" " " - Motion Filed
" " " - Precipe Filed
" 28 " - Summons Issued
" " " - Copy of Motion Filed
Jan. 31, 1939 - Entry Filed
" " " - copy Entry Filed
Feb. 3, 1939 - Summons rec'd & filed
Feb. 4, 1939 - Cost Bill Filed (Pd)
Feb. 8, 1939 - Entry Filed
" " " - copy of Entry Filed

Sheriff's Return.

The State of Ohio, Union County.

Received this writ Jan. 28, 1939, at 11 o'clock a.m. And on Feb. 2nd, 1939, I served the within named Floyd A. Clevenger by personally handing to him a true and certified copy thereof with all the endorsements thereon. And on Feb. 2nd, 1939, I served the within named Nora L. Clevenger by leaving for her at her usual place of residence, a true and certified copy thereof with all the endorsements thereon.

H.S. Roosa, Sheriff
By: E. Wood, Deputy

$3.24

COST BILL

DATE	CASH BOOK	
2/7/39	21	120
CLERK	4	25
SHERIFF	3	24
WITNESSES		
JUDGMENT		
SUNDRIES	10	00
TOTAL	17	49

83
472

Journal 34 - Page 25
Jan. Term - 1939
File Box 440

14794

No. Page **Appearance Docket - Ex. Docket**

The Johnson & Watson Co., Dayton, Ohio H-5429

ATTORNEYS	NAMES OF PARTIES	NATURE OF ACTION
Wm J. Porter	Edgar A. Holycross, Treas. of Union County, Ohio vs. Oliver Bright, & The Federal Farm Mortgage Corporation	Foreclosure of delinquent land tax certificate 110,31 Pleadings, Process, Etc.

Ret. Day
Ans. "
Reply "

Jan. 27, 1939 - Petition Filed
" " " - copy " "
" " " - certificate Filed
" " " - Motion Filed
" " " - Precipe Filed
" 28 " - Warrec filed
" " " copy " " "
Oliver Bright
" " " - Copy of Motion Filed
Jan. 31, 1939 - Entry Filed
" " " - copy Entry Filed
Feb. 7, 1939 - Cost Bill Filed (Pd)
Feb. 11, 1939 - Entry Filed
" " " - copy of Entry Filed

COST BILL

DATE		
2/7/39	21	121
CLERK	3	90
SHERIFF		
WITNESSES		
JUDGMENT		
SUNDRIES	10	00
TOTAL	13	90 ✓

Journal 34 - Page 38
Jan. Term - 1939
File Box 440

App

ATT

Wm J. C

Ret. Day
Ans. "
Reply "

The Stat
Recei
11 o'clock
served t
and The
City (sei
handing t
copy ther
thereon.
$4.76

ATTORNEYS	NAMES OF PARTIES	NATURE OF ACTION
Wm J. Porter	Edgar A. Holycross Treas. of Union County, O. vs. Ruth Murray, and The Plain City Home & Savings Co	Action for foreclosure of delinquent land tax certificate 46,31

Ret. Day
Ans. "
Reply "

Pleadings, Process, Etc.

Jan. 27, 1939 - Petition Filed
" " " - Copy " "
" " " - Certificate Filed
" " " - Motion Filed
" " " - Precipe Filed
" 28 " - Summons Issued
" " " - Copy of Motion Filed
Jan. 31, 1939 - Entry Filed
" " " - Copy Entry Filed
Feb. 3, 1939 - Summons Retd & filed
March 3, 1939 - Cost Bill Filed (Pl)
Mar 6, 1939 - Cost Bill Filed
Mar. 6, 1939 - Entry Filed
" " " - Copy of Entry Filed

Sheriffs Return.
The State of Ohio, Union County.
Received this writ January 28, 1939, at 11 o'clock a.m. And on Feb. 2nd, 1939, I served the within named Ruth Murray, and The Home & Saving Co. of Plain City (served Cephas Atkinson) by personally handing to each of them a true and certified copy thereof with all the endorsements thereon.
$4.76
H.S. Rossa, Sheriff
By: E. Wood, Deputy

COST BILL

DATE	CASH BOOK	
3/3/39	21	132
CLERK	4	25
SHERIFF	4	76
WITNESSES		
JUDGMENT		
SUNDRIES	10	00
TOTAL	19	01

Journal 34 - Page 40
January Term - 1939
File Box 440

14796

No. Page **Appearance Docket - Ex. Docket**

The Johnson & Watson Co., Dayton, Ohio H-5429

ATTORNEYS	NAMES OF PARTIES	NATURE OF ACTION
Wm J. Porter	Edgar A. Holycross, Treas. of Union Co. Ohio vs. Oliver Cowgill, & The Federal Farm Mortgage corporation	Foreclosure of delinquent land tax certificate 216.13

Ret. Day
Ans. "
Reply "

Pleadings, Process, Etc.

Jan 27, 1939 - Petition Filed
" " " - Copy " "
" " " - Certificate Filed
" " " - Motion Filed
" " " - Precipe Filed
" 28 " - Summons Issued
" " " - Copy Motion Filed
Jan. 31, 1939 - Entry Filed
" " " - Copy Entry Filed
Jan. 31, 1939 - Summons rtd & filed
Feb. 13, 1939 - Cost Bill Filed. (63)
Feb. 15, 1939 - Entry Filed
Feb. 15, 1939 - Copy of Entry Filed

Sheriff's Return

The State of Ohio, Union County.

Received this writ Jan. 28, 1939, at 10 o'clock A. M. And on Jan. 28, 1939, I served the within named Oliver Cowgill by personally handing to him a true and certified copy thereof with all the endorsements thereon

#3.63

N. S. Roosa. Sheriff
By: E. Wood, Deputy.

COST BILL

DATE	CASH BOOK	
2/13/39	21	123
CLERK	4	25
SHERIFF	3	63
WITNESSES		
JUDGMENTS		
SUNDRIES	10	00
TOTAL	17	88 ✓

Journal 34 - Page 32
Jan. Term - 1939
File Box 440

"ALIAS" ORDER OF SALE

Sheriff's Return.

Sheriff's Office May 6, 1939
Union County, Ohio
March 13, 1939

No. 14797

The State of Ohio, Union County, ss.

Received the writ hereto annexed on the 9th day of March 1939, at 9 o'clock A. M. and inobedience to the command thereof on the 10th day of March 1939 I called an inquest of Roy Robb, Loring Thompson and John S. Robb, three disinterested freeholders, residents of this County, and administered to them an oath impartially to appraise the property levied upon

Appearance Docket - Ex. Docket No. Page

ATTORNEYS	NAMES OF PARTIES	NATURE OF ACTION
Wm J. Porter	Edgar A. Holycross Treas. of Union Co, Ohio vs. K. of P. Lodge #657 of Raymond, Ohio	Foreclosure of delinquent land tax certificate 26:11

Ret. Day
Ans. "
Reply "

Pleadings, Process, Etc.

Jan. 27, 1939 - Petition Filed
" " " - Copy " "
" " " - certificate Filed
" " " - Motion Filed
" " " - Precipe Filed
" 28 " - Summons Issued
" " " - Copy Motion Filed
Jan. 31, 1939 - Entry Filed
" " " - Copy Entry Filed
Jan. 31, 1939 - Summons retd & filed
Mar. 9, 1939 - Entry Filed
" " " - Copy of Entry Filed
" " " - Precipe Filed
March 9, 1939 - Order of Sale Issued
March 13, 1939 - Appraisement Filed
Apr. 14, 1939 - Proof of Pub. Filed $16.20
April 17, 1939 - Entry Filed
" " " - Copy of Entry Filed
" " " - Precipe Filed
" " " - Order of Sale retd & filed
April 18, 1939 - Alias Order of Sale Issued
May 2, 1939 - Appraisement Filed
May 9, 1939 - Alias Order of Sale retd & filed
May 12, 1939 - Proof of Pub. Filed $5.50
" 13, 1939 Entry Filed Confirmation
" " " " " Copy of
May 15, 1939 - Cost Bill Filed

Sheriff's Return

The State of Ohio, Union County

Received this writ Jan. 28, 1939, at 10 o'clock a.m. And on Jan. 28, 1939, I served the within named K. of P. Lodge of Raymond, by personally handing to John Bowers, one of the Trustees, a true and certified copy thereof with all the endorsements thereon

$2.19

H. S. Roosa, Sheriff
By: E. Wood, Deputy

The State of Ohio, Union County

I hereby certify that I called an inquest of Roy Robb, Loring Thompson and John S. Robb, three disinterested freeholders residents of Union County, an

[illegible] within

[illegible] view

939.

[illegible], Sheriff
[illegible], Deputy

called
Thompson.
erested
County.
them
raise
upon
day

Sheriff
Deputy

"ALIAS" ORDER OF SALE

Sheriff's Office May 6, 1939
Union County, Ohio
March 13, 1939

No. 14797

The State of Ohio, Union County, ss.

Received the writ hereto annexed on the 9th day of March 1939, at 9 o'clock A. M. and inobedience to the command thereof on the 10th day of March 1939, I called an inquest of Roy Robb, Loring Thompson and John S. Robb, three disinterested freeholders, residents of this County, and administered to them an oath impartially to appraise the property levied upon, upon actual view; and afterward on the 10th day of March 1939 said appraisers returned to me, under their hands, that they did, upon actual view of the premises, estimate and appraise the real value in money of the same at Five Hundred and Seventy-five & 00/100, ($575.00) Dollars. A certified copy of said appraisal I deposited in the office of the Clerk of the Common Pleas Court of Union County, Ohio. I caused public notice to be given of the time and place of sale, for at least thirty days before the day of sale, by advertising in the Marysville Tribune, a newspaper published daily and of general circulation in said County, inserted in five consecutive numbers, before the day of sale each insertion on the same day of each week. And on the 15th day of April 1939, at 1 o'clock P. M. at the door of the Court House in said County, the time and place mentioned in said advertisement, I exposed to sale said lands and tenements at public auction; and thereupon there being no bidders, the property did not sell. I hereby return this writ order of sale) this 17th day of April, 1939 by order of plaintiffs attorney.

Sheriff's Fees.... $5.56

H. S. Roosa, Sheriff
E. Wood, Deputy

SS

COST BILL

DATE	CASH BOOK	
5/15/39	22	27
CLERK	13	30
SHERIFF	14	55
WITNESSES		
JUDGMENT		
SUNDRIES	47	70
TOTAL	75	55

Journal 34 - Page 41
Record 69 - Page 489
Jan Term - 1939
File Bx 440

Appearance Docket - Ex. Docket No. Page

ATTORNEYS	NAMES OF PARTIES	NATURE OF ACTION
Wm J. Porter	Edgar A. Holycross Treas. of Union Co, Ohio vs. K. of P. Lodge #657 of Raymond, Ohio	Foreclosure of delinquent land tax certificate 26.11

Ret. Day
Ans. "
Reply "

Pleadings, Process, Etc.

Jan. 27, 1939 - Petition Filed
" " " - Copy " "
" " " - Certificate Filed
" " " - Motion Filed
" " " - Precipe Filed
" 28 " - Summons Issued
" " " - Copy Motion Filed
Jan. 31, 1939 - Entry Filed
" " " - Copy Entry Filed
Jan. 31, 1939 - Summons rete'd & filed
Mar. 9, 1939 - Entry Filed
" " " - Copy of Entry Filed
" " " - Precipe Filed
March 9, 1939 - Order of Sale Issued
March 13, 1939 - Appraisement Filed
Apr. 14, 1939 - Proof of Pub. Filed $16.20
April 17, 1939 - Entry Filed
" " " - Copy of Entry Filed
" " " - Precipe Filed
" " " - Order of Sale rel'd & filed
April 18, 1939 - Alias Order of Sale Issued
May 2, 1939 - Appraisement Filed
May 9, 1939 - Alias Order of Sale rel'd & filed
May 12, 1939 - Proof of Pub. Filed $5.50
" 13, 1939 Entry Filed Confirmation
" " " " " Copy of
May 15, 1939 - Cost Bill Filed

Sheriff's Return

The State of Ohio, Union County
Received this writ Jan. 28, 1939, at 10 o'clock a.m. And on Jan. 28, 1939, I served the within named K. of P. Lodge of Raymond, by personally handing to John Bowers, one of the Trustees, a true and certified copy thereof with all the endorsements thereon
$2.19

W. S. Roosa, Sheriff
By: E. Wood, Deputy

The State of Ohio, Union County
I hereby certify that I called an inquest of Roy Robb, Loring Thompson and John S. Robb, three disinterested freeholders, residents of Union County, to them an praise the within actual view March, 1939.
W. S. Roosa, Sheriff
: E. Wood, Deputy

County
that I called
b, Loring Thompson,
ee disinterested
Union County.
ed to them
to appraise
property upon
this 19th day

Roosa, Sheriff
. Wood, Deputy

COST BILL

DATE	CASH BOOK	
5/15/39	22	27
CLERK	13	30
SHERIFF	14	55
WITNESSES		
JUDGMENT		
SUNDRIES	47	70
TOTAL	75	55

Journal 34 - Page 41
Record 69 - Page 489
Jan Term - 1939
File Bot 440

Sheriff's Office May 6, 1939
Received this writ on the 18th day of April 1939, at 9 o'clock A. M. and in obedience to the command thereof I did on the 19th day of April 1939, cause to be advertised in Marysville Tribune (after having same re-appraised) (a newspaper printed and published and of general circulation in said County) said lands and tenements to be sold at public sale, at the Court House of said County, on the 29th day of April 1939, at 1 o'clock P. M. of said day. And having advertised the said lands and tenements for one issue in pursuance of said notice, I did on said 29th day of April 1939, at the time and place above mentioned, proceed to offer said lands and tenements at public sale, at the door of said Court House. And then and there came Trustees of Newton Lodge #249, Free and Accepted Masons who bid for the same the sum of One Hundred & 00/100 Dollars, and said sum being two-thirds of the appraised value thereof, and said Trustees of Newton Lodge #248, Free and Accepted Masons being the highest and best bidders therefor, I then and there publicly sold and struck off said lands and tenements to them for said sum of ------$100.00--- Dollars.
Sheriff's Fees.....$3.80
H. S. Roosa, Sheriff
E. Wood, Deputy

Sheriff's Return.
Sheriff's

"ALIAS" ORDER OF SALE

The State of Ohio, Union County.
Received this writ on the 18th day of April 1939, at 9 o'clock A. M. and in obedience to the command thereof I did on the 19th day of April 1939, cause to be advertised in Marysville Tribune (after having same re-appraised) (a newspaper printed and published and of general circulation in said County) said lands and tenements to be sold at public sale, at the Court House of said County, on the 29th day of April 1939, at 1 o'clock P. M. of said day. And having advertised the said lands and tenements for one issue in pursuance of said notice, I did on said 29th day of April 1939, at the time and place above mentioned, proceed to offer said lands and tenements at public sale, at the door of said Court House. And then and there came Trustees of Newton Lodge #249, Free and Accepted Masons who bid for the same the sum of One Hundred & 00/100 Dollars, and said sum being two-thirds of the appraised value thereof, and said Trustees of Newton Lodge #248, Free and Accepted Masons being the highest and best bidders therefor, I then and there publicly sold and struck off said lands and tenements to them for said sum of ------$100.00--- Dollars.
Sheriff's Fees.....$3.80

Appearance Docket - Ex. Docket No. 14797 Page

ATTORNEYS	NAMES OF PARTIES	NATURE OF ACTION
Wm J. Porter	Edgar A. Holycross Treas. of Union Co, Ohio vs. K. of P. Lodge #657 of Raymond, Ohio	Foreclosure of delinquent land tax certificate 26.11

Ret. Day
Ans. "
Reply "

Pleadings, Process, Etc.

Jan. 27, 1939 - Petition Filed
" " " - Copy " "
" " " - certificate Filed
" " " - Motion Filed
" " " - Precipe Filed
" 28 " - Summons Issued
" " " - copy Motion Filed
Jan. 31, 1939 - Entry Filed
" " " - Copy Entry Filed
Jan. 31, 1939 - Summons rete & filed
Mar. 9, 1939 - Entry Filed
" " " - copy of Entry Filed
" " " - Precipe Filed
March 9, 1939 - Order of Sale Issued
March 13, 1939 - Appraisement Filed
Apr. 14, 1939 - Proof of Pub. Filed $16.20
April 17, 1939 - Entry Filed
" " " - copy of Entry Filed
" " " - Precipe Filed
" " " - Order of Sale rets & filed
April 18, 1939 - alias Order of Sale Issued
May 2, 1939 - Appraisement Filed
May 9, 1939 - Alias Order of Sale rets & filed
May 12, 1939 - Proof of Pub. Filed $5.50
" 13, 1939 Entry Filed Confirmation
" " " " " Copy of
May 15, 1939 - Cost Bill Filed

Sheriff's Return

The State of Ohio, Union County
Received this writ Jan. 28, 1939, at 10 o'clock a.m. And on Jan. 28, 1939, I served the within named K. of P. Lodge of Raymond, by personally handing to John Bowers, one of the Trustees, a true and certified copy thereof with all the endorsements thereon
$2.19

W. S. Roosa, Sheriff
By: E. Wood, Deputy

The State of Ohio, Union County
I hereby certify that I called an inquest of Roy Robb, Loring Thompson and John S. Robb, three disinterested freeholders, residents of Union County, Ohio, and administered to them an oath impartially to appraise the within described property upon actual view Dated this 10th day of March, 1939.
($5 75.00 app)

W. S. Roosa, Sheriff
By: E. Wood, Deputy

The State of Ohio, Union County
I hereby certify that I called an inquest of Roy Robb, Loring Thompson and John S. Robb, three disinterested freeholders, residents of Union County, Ohio, and administered to them an oath impartially to appraise the within described property upon actual view Dated this 19th day of April, 1939.

W. S. Roosa, Sheriff
By: E. Wood, Deputy

COST BILL

DATE	CASH BOOK	
5/15/39	22	27
CLERK	13	30
SHERIFF	14	55
WITNESSES		
JUDGMENT		
SUNDRIES	47	70
TOTAL	75	55

Journal 34 - Page 41
Record 69 - Page 489
Jan Term - 1939
File Bx 440

Sheriff's Bonds, Sales "ORDERS OF SALE"

14798

No. Page Appearance Docket - Ex. Docket

The Johnson & Watson Co., Dayton, Ohio H-5429

ATTORNEYS	NAMES OF PARTIES	NATURE OF ACTION
Wm J. Porter	Edgar A. Holycross Treas. of Union Co. Ohio vs. John L. Scheiderer & The Citizens Federal Savings & Loan Assn.	Foreclosure of delinquent land tax certificate. 115.30

Pleadings, Process, Etc.

Jan. 27, 1939 - Petition Filed
" " " Copy " "
" " " certificate Filed
" " " Motion Filed
" " " waiver Filed
" " " Copy " "
" " " Precipe Filed
" 28 " Summons Issued
" " " Copy Motion Filed
Jan. 31, 1939 - Entry Filed
" " " Copy of Entry Filed
" " " Cost Bill Filed (Pd)
" " " Entry filed.
" " " Copy of Entry filed.
Jan. 31, 1939 - Summons reld & filed

Ret. Day
Ans. "
Reply "

Sheriff's Return

The State of Ohio, Union County

Received this writ Jan. 28, 1939, at 10 o'clock a. m. And on Jan. 28, 1939, I served the within named John L. Scheiderer, by personally handing to him a true and certified copy thereof with all the endorsements thereon.

$.75

H. S. Roosa, Sheriff
By: E. Wood, Deputy.

COST BILL

DATE	CASH BOOK	
1/31/39	21	116
CLERK	3	60
SHERIFF		75
WITNESSES		
JUDGMENT		
SUNDRIES	10	00
TOTAL	14	35 ✓

Journal 34 - Page 16
Jan. Term - 1939
File Box 440

Appearance Docket - Ex. Docket No. Page

ATTORNEYS	NAMES OF PARTIES	NATURE OF ACTION
Wm J. Porter	Edgar A. Holycross Treas. of Union Co, Ohio vs. Virgil Wynn and Edida Chard	Foreclosure of delinquent land tax certificate 57.08

Pleadings, Process, Etc.

Ret. Day
Ans. "
Reply "

Sheriffs Return

The State of Ohio, Union County

Received this writ January 28, 1939, at 10:00 o'clock a.m. And on Jan. 28, 1939, I served the within named Virgil Wynn by personally handing to him a true and certified copy thereof with all the endorsements thereon $2.00

H. S. Roosa, Sheriff
By: E. Wood, Deputy

Sheriff's Return

The State of Ohio, Marion County

Received this writ January 31, 1939, at 9:00 o'clock a.m. And on January 31st 1939, this writ is returned, not served, by order of the Clerk of Courts, Union County, Ohio

$.94

Fred F. Miller, Sheriff
By: Marion E. Hinkelin, Deputy

Jan. 27, 1939	Petition Filed
" " "	Copy " "
" " "	certificate Filed
" " "	Motion Filed
" " "	Precipe Filed
" 28 "	Summons Issued
" " "	Summons Issued Marion
" " "	Copy Motion Filed
Jan. 31, 1939	Entry Filed
" " "	Copy of Entry Filed
" " "	Summons reld filed
" " "	Cost Bill Filed (Pd)
Feb. 1, 1939	Summons reld filed
Feb. 15, 1939	Entry Filed
Feb. 15, 1939	copy of Entry Filed

COST BILL

DATE	CASH BOOK	
1/31/39	21	116
CLERK	4	70
SHERIFF	2	67
WITNESSES		
JUDGMENT		
SUNDRIES	10	54
TOTAL	18	31 ✓

Journal 34 - Page 32
Jan. Term - 1939
File Box 440

14800

No. Page **Appearance Docket - Ex. Docket**

The Johnson & Watson Co., Dayton, Ohio H-5429

ATTORNEYS	NAMES OF PARTIES	NATURE OF ACTION
Wm J. Porter	Edgar A. Holycross Treas. of Union Co. Ohio vs. Dana Palen, The Home Owners Loan Corp.	Foreclosure of delinquent land tax certificate 70.143
		Pleadings, Process, Etc.
		Jan. 27, 1939 - Petition Filed
		" " " - Copy " "
		" " " - certificate Filed
		" " " - Motion Filed
		" " " - Precipe Filed
		" 28 " - Summons Issued
		" " " - Copy Motion Filed
		Jan. 31, 1939 - Entry Filed
		" " " - Copy Entry Filed
		Jan. 31, 1939 - Summons ret'd filed
		Feb. 10, 1939 - Waiver Filed (H.O.L.C.)
		" " " - Copy of Waiver Filed (H.O.L.C.)
		Mar. 11, 1939 - Cross Petition Filed
		" " " - Copy of Cross Pet Filed
		" " " - Cost Bill Filed Pd.
		Mar. 22, 1939 - Entry Filed
		" " " - Copy of Entry Filed

Ret. Day
Ans. "
Reply "

Sheriff's Return

The State of Ohio, Union County

Received this writ Jan. 28, 1939, at 10 o'clock a.m. And on Jan. 28, 1939, I served the within named Dan Palen by personally handing to him a true and certified copy thereof with all the endorsements thereon. H.S. Roosa, Sheriff.
By: E. Wood, Deputy.
$.75

COST BILL

DATE	CASH BOOK	
3/11/39	21	137
CLERK	5	60
SHERIFF		75
WITNESSES		
JUDGMENT		
SUNDRIES	10	00
TOTAL	16	35 ✓

Journal 34 - Page 47
Jan. Term - 1939
File Box 440

ATTORNEYS	NAMES OF PARTIES	NATURE OF ACTION
Wm J. Porter	Edgar A. Holycross Treas of Union Co. Ohio vs. G. H. Dean and Stella M. Dean, & The Federal Farm Mortgage Corp.	Foreclosure of delinquent land tax certificate 45.07

Ret. Day
Ans. "
Reply "

Pleadings, Process, Etc.

Jan. 27, 1939 - Petition Filed
" " " - Copy of Pet. Filed
" " " - Certificate Filed
" " " - Motion Filed
" " " - Precipe Filed
" 28 " - Summons Issued
" " " - Copy Motion Filed
Jan. 31, 1939 - Entry Filed
" " " - Copy of Entry Filed
Feb. 3, 1939 - Summons ret'd & filed
Feb. 6, 1939 - Cost Bill Filed (Pd.)
Feb. 11, 1939 - Entry Filed
" " " - Copy of Entry Filed

Sheriff's Return

The State of Ohio, Union County

Received this writ Jan. 28, 1939, at 11 o'clock a. m. And on Feb. 2nd, 1939, I served the within named G. H. Dean and Stella Dean, by personally handing to each of them a true and certified copy thereof with all the endorsements thereon.

$3.40

H. S. Roosa, Sheriff
E. Wood, Deputy

$3.40

COST BILL

DATE	Cash	Book
2/6/39	21	120
CLERK	4	40
SHERIFF	3	40
WITNESSES		
JUDGMENTS		
SUNDRIES	10	00
TOTAL	17	80 ✓

Journal 34 - Page 28
Jan. Term - 1939
File Box 441

14802 No. Page

Appearance Docket - Ex. Docket

The Johnson & Watson Co., Dayton, Ohio H-5429

ATTORNEYS	NAMES OF PARTIES	NATURE OF ACTION
Wm. J. Porter	Edgar A. Halycrass, County Treas. Union Co. vs Leona D. Mather and The Federal Farm Mortgage Corporation, and the Federal Land Bank of Louisville	Foreclosure of Delinquent Land Tax Certificate 105.55

Ret. Day
Ans. "
Reply "

Pleadings, Process, Etc.

Jan 27, 1939. Petition filed
" " " Copy " "
" " - Motion filed
" " " Certificate "
" " " Precipe "
" 28 " - Summons Issued
" " " - Copy of Motion Filed
Jan. 31, 1939 - Entry Filed
" " " - Copy Entry Filed
Feb. 3, 1939 - Summons rel'd & filed
Mar. 10, 1939 - Entry Filed
" " " - Copy of Entry Filed

Sheriff's Return.

The State of Ohio, Union County.

Received this writ Jan. 28, 1939. at 11 o'clock a. m. And on Feb. 2nd 1939, I served the within named Leona D. Mather by leaving for her at her usual place of residence, a true and certified copy thereof with all the endorsements thereon.

H. S. Roosa, Sheriff
By: E. Wood, Deputy

$2.03

COST BILL

DATE	CASH BOOK	
3/2/39	21	131
CLERK	4	30
SHERIFF	2	03
WITNESSES		
JUDGMENT		
SUNDRIES	10	00
TOTAL	16	33 ✓

Journal 34 - Page 42
January Term-1939
File Box 441

Appearance Docket - Ex. Docket No. Page

ATTORNEYS	NAMES OF PARTIES	NATURE OF ACTION
Wm. J. Porter	Edgar A. Halycomb Trees. of Union Co.	Foreclosure of Delinquent Land Tax Certificate. 5.81
	vs	Pleadings, Process, Etc.
	Elizabeth M. Court	Jan. 27. 1939 Petition filed " " " Copy " " " " " Motion " " " " Certificate " " " " Affidavit "
Ret. Day		Jan. 28, 1939 - Copy of Motion Filed
Ans. "		Jan. 31, 1939 - Entry Filed
Reply "		" " " - Copy Entry Filed - 3.50
		Feb. 8, 1939 - Proof of Pub. Filed
		Mar. 20, 1939 - Cost Bill Filed (Pd)
		Mar. 21. 1939 certificate Mailed " " " copy " filed.
		Mar. 22, 1939 - Entry Filed
		" " " - Copy of Entry Filed

COST BILL

DATE	CASH BOOK	
3/20/39	21	139
CLERK	3	45
SHERIFF		
WITNESSES		
JUDGMENT		
SUNDRIES	13	50
TOTAL	16	95 ✓

Journal 34 - Page 46
January Term - 1939
File Box 441

14804 No. Page

Appearance Docket - Ex. Docket

The Johnson & Watson Co., Dayton, Ohio H-5429

ATTORNEYS	NAMES OF PARTIES	NATURE OF ACTION
Wm. J. Porter	Edgar A. Holycross Ida M. Linton Co.	Foreclosure of Delinquent Land Tax Certificate 5,179
	vs	Pleadings, Process, Etc.
	Guy S. Harvey.	Jan. 27. 1939 - Petition filed
	Clarence Harvey.	" " " Copy " "
	Asa C. Harvey.	" " " Motion "
	Ray Harvey	" " " Certificate "
	Ada A. Weese, and	" " " Affidavit "
	Francis K. Harvey.	" " " Copy "
		" " " Precipe "
Ret. Day		Jan. 28, 1939 - Summons Issued (Logan)
Ans. "		" " " - Summons Issued (Franklin)
Reply "		" " " - Copy of Motion Filed
		Jan. 31, 1939 - Entry Filed
		" " " - Copy of Entry Filed
		Feb. 3, 1939 - Summons retd & filed (Logan)
		Feb. 4, 1939 - Summons retd & filed (Franklin)
		Feb. 8, 1939 - Proof of Pub. Filed ($3.80)
		Feb. 20, 1939 - Cost Bill Filed (Pd.)
		Feb. 28, 1939 - Entry Filed
		" " " - Copy of Entry Filed

Sheriff's Return

The State of Ohio, Logan County

Received this writ January 31, 1939, at 9 o'clock A. M. After due and diligent search I failed to find the within named Asa Harvey in my bailiwick.

Charles C. Bewley, Sheriff
By: Paul Hannum, Deputy

$2.88

Sheriff's Return

The State of Ohio, Franklin County

Received this writ January 31, 1939, at 9 o'clock A. M. And on February 1, 1939, I served the within named Ann Acosta Weese, by personally handing to her a true and certified copy thereof with all the endorsements thereon And on February 1, 1939, I served the within named Francis K. Harvey, by leaving for him at his usual place of residence, a true and certified copy thereof with all the endorsements thereon

Jacob E. Sandusky, Sheriff
By: D. L. Hunt, Deputy

$3.03

COST BILL

DATE	CASH BOOK	
2/20/39	21	125
CLERK	5	70
SHERIFF		
WITNESSES		
JUDGMENT		
SUNDRIES	19	71
TOTAL	25	41 ✓

Journal 34 - Page 38
Jan. Term. 1939
File Box 441

Appearance Docket - Ex. Docket No. 14805 Page

ATTORNEYS	NAMES OF PARTIES	NATURE OF ACTION
Wm. J. Porter	Edgar A. Holycross Treas. of Union Co. vs. Geo. F. Thompson and Rose A. Thompson, Home Owner's Loan Corporation, and A. C. Colgrave.	Foreclosure of Delinquent Land Tax Certificate 78.66

Ret. Day
Ans. "
Reply "

Pleadings, Process, Etc.

Jan. 27. 1939 Petition filed
" " " 1 copy " "
" " " Motion "
" " " Certificate "
" " " Precipe "
Jan 28. 1939 Summons issued Union Co
" " " Copy of Motion Filed
Jan. 31, 1939 - Entry Filed
" " " - copy Entry Filed
Feb. 3, 1939 - Summons rec'd & filed.
Feb. 10, 1939 - Waiver Filed (H.O.L.C.)
" " " - copy of Waiver Filed (H.O.L.C.)
Mar. 11, 1939 - Cross Petition Filed
" " " - copy of cross Pet. Filed
June 14, 1939 - 2 C.C. Cost Bill Issued
" " " - Cost Bill Filed (Not Pd)
June 26, 1939 - Cost Bill Filed (Pd)
" " " - Entry Filed (Dismissed)

Sheriff's Return

The State of Ohio, Union County

Received this writ Jan. 28, 1939, at 11 o'clock a. m. And on Feb. 2nd, 1939, I served the within named George F. Thompson by personally handing to him a true and certified copy thereof with all the endorsements thereon. And on Feb. 2nd, 1939, I served the within named Rose A. Thompson, by leaving for her at her usual place of residence, a true and certified copy thereof with all the endorsements thereon.

H. S. Roosa, Sheriff.
By: E. Wood. Deputy

$1, 00

COST BILL

DATE	CASH R'D	
6/26/39	22	43
CLERK	5	80
SHERIFF	1	00
WITNESSES		
JUDGMENT		
SUNDRIES	10	00
TOTAL	16	80 ✓

Journal 34. Page 94
May Term - 1939
File Box 441

14806 No. Page

Appearance Docket - Ex. Docket

The Johnson & Watson Co., Dayton, Ohio H-5429

ATTORNEYS	NAMES OF PARTIES	NATURE OF ACTION
Wm. J. Porter.	Edgar A. Holycross Treas. of Union Co. (vs) L. N. Wood and Division of Aid for the Aged	Delinquent Land Tax Certificate Foreclosure 38.71

Pleadings, Process, Etc.

Jan. 27. 1939 Petition filed
" " " Copy " "
" " " Motion "
" " " Certificate "
" " " ✓ Precipe "
Jan. 28. 1939 Summons issued
" " " - Copy of Motion Filed
Jan. 31, 1939 - Entry Filed
" " " - Copy Entry Filed
Feb. 3, 1939 - Summons retd & filed.
Feb. 9, 1939 Answer & Cross Petition filed
Feb. 28, 1939 - Cost Bill Filed (SD)
" "
Mar. 6, 1939 - Entry Filed
" " " - Copy of Entry Filed

Ret. Day
Ans. "
Reply "

Sheriff's Return.

The State of Ohio, Union County.

Received this writ, January 28, 1939, at 11 o'clock a.m. And on Feb. 2nd, 1939, I served the within named L. N. Wood, and Division of Aid for Aged (served J. O. Eddy) by personally handing to each of them a true and certified copy thereof with all the endorsements thereon.

$2.44

H. S. Roosa, Sheriff.
By: E. Wood, Deputy

COST BILL

DATE	CASH BOOK	
2/25/39	21	127
CLERK	4	15
SHERIFF	2	44
WITNESSES		
JUDGMENT		
SUNDRIES	10	00
TOTAL	16	59 ✓

Journal 34 - Page 40
Jan. Term - 1939
File Box 441

Appearance Docket - Ex. Docket No. Page

ATTORNEYS	NAMES OF PARTIES	NATURE OF ACTION
Wm. J. Porter	Edgar A. Holycross Exr. of Union Co.	Foreclosure of Delinquent Land Tax Certificate 69.39
	vs	Pleadings, Process, Etc.
	Murray O. Trusdell and The Home Owner's Loan Corporation	Jan. 27. 1939 - Petition filed " " " Copy " " " " " Motion " " " " Certificate " " " " Praecipe " Jan. 28, 1939 Summons issued Union Co " " " Copy of Motion Filed Jan. 31, 1939 - Entry Filed " " " - Copy Entry Filed Feb. 3, 1939 - Summons rec'd & filed Mar. 11, 1939 - Cross Pet. Filed " " " Copy of Cross Pet. Filed June 14, 1939 - Cost Bill Filed (Pd) " " " 2 c.c. Cost Bill Issued June 26, 1939 Cost Bill Filed (Pd) " " " Entry Filed (Dismissed)
Ret. Day		
Abs. "		
Reply "		

Sheriff's Return

The State of Ohio, Union County

Received this writ Jan. 28, 1939, at 11 o'clock A. M. And on Feb. 2nd, 1939, I served the within named Murray O. Trusdell by personally handing to him a true and certified copy thereof with all the endorsements thereon.

M. S. Roosa, Sheriff
By: E. Wood, Deputy

$3.31

COST BILL

DATE	CASH BOOK	
6/26/39	22	43
CLERK	5	30
SHERIFF	3	31
WITNESSES		
JUDGMENT		
SUNDRIES	10	00
TOTAL	18	61 ✓

Journal 34 - Page 94
May Term - 1939
File Box 441

14808

No. Page **Appearance Docket - Ex. Docket**

The Johnson & Watson Co., Dayton, Ohio H-5429

ATTORNEYS	NAMES OF PARTIES	NATURE OF ACTION
Wm. J. Porter	Edgar A. Nolyneux Treas. of Union Co. vs. Curt A. Poulton and Verva Poulton, and Anna Fox	Foreclosure of Delinquent Land Tax Certificate $8.56

Ret. Day
Ans. "
Reply "

Pleadings, Process, Etc.

Jan. 27. 1939 - Petition filed
" " - Copy " "
" " - Motion "
" " - Certificate "
" " - Precipe "
Jan. 28. 1939 Summons issued Union Co.
" " " - Copy of Motion Filed
Jan. 31, 1939 - Entry Filed
" " " - Copy of Entry Filed
Feb. 3, 1939 - Summons retd & filed
Feb. 9, 1939 - Cost Bill Filed (Pd)
Feb. 11, 1939 - Entry Filed
" " " - Copy of Entry Filed

Sheriff's Return.

The State of Ohio, Union County

Received this writ Jan. 28, 1939, at 11 o'clock a. m. And on Feb. 2nd, 1939, I served the within named Curt A. Poulton, Verva Poulton and Anna Fox, by personally handing to each of them a true and certified Copy thereof with all the endorsements thereon

$2.13

H. S. Roosa, Sheriff
By: E. Wood, Deputy.

COST BILL

DATE	CASH BOOK	
2/9/39	21	122
CLERK	4	50
SHERIFF	2	13
WITNESSES		
JUDGMENT		
SUNDRIES	10	00
TOTAL	16	63 ✓

Journal 34 - Page 19
Jan. Term - 1939
File Box 441

Appearance Docket - Ex. Docket No. 14809 Page

ATTORNEYS	NAMES OF PARTIES	NATURE OF ACTION
Wm. J. Porter	Edgar A. Holycross. Dear. J Union Co. Ohio vs Don C. Black and The Home Owner's Loan Corporation	Foreclosure J Delinquent Land Tax Certificate 29.42

Ret. Day
Ans. "
Reply "

Pleadings, Process, Etc.

Jan. 27. 1939. Petition filed
" " " Copy " "
" " " Motion "
" " " Certificate "
" " " ✓ Precipe "
Jan 28. 1939 Summons issued
" " " Copy of Motion Filed
Jan. 31, 1939 - Entry Filed
" " " - Copy of Entry Filed
Feb. 3, 1939 - Summons rtd & filed
" " " - cost Bill Filed (Pd)
Feb. 8, 1939 - Entry Filed
" " " - copy of Entry Filed
Feb. 10, 1939 - Waiver Filed (H.O.L.C.)
" " " . copy Waiver Filed (H.O.L.C.)

Sheriff's Return.

The State of Ohio, Union County.

Received this writ January 28, 1939, at 11 o'clock A. M. And on Feb. 2nd, 1939, I served the within named Don C. Black by personally handing to him a true and certified copy thereof with all the endorsements thereon.

$1,71

H. S. Roosa, Sheriff.
By: E. Wood, Deputy.

COST BILL

DATE	CASH BOOK	
2/3/39	21	119
CLERK	4	45
SHERIFF	1	71
WITNESSES		
JUDGMENT		
SUNDRIES	10	00
TOTAL	16	16 ✓

Journal 34 - Page 25
Jan. Term - 1939
File Box 441

14810 No. Page **Appearance Docket - Ex. Docket**

The Johnson & Watson Co., Dayton, Ohio H-5429

ATTORNEYS	NAMES OF PARTIES	NATURE OF ACTION
Wm. J. Porter	Edgar A. Halycon Treas. of Franklin Co.	Foreclosure / delinquent land Tax certificate 83136
	vs	Pleadings, Process, Etc.
	George E. Sidel and The Federal Farm Mortgage Corporation	Jan. 27. 1939 - Petition filed " " " - Copy " " " " " - Motion " " " " - Certificate " " " " - Precipe " Jan. 28, 1939 - Summons Issued (Franklin) " " " - Copy of Motion Filed Jan. 31, 1939 - Entry Filed " " " - Copy of Entry Filed Feb. 4, 1939 - Cost Bill Filed (PD) Feb. 8, 1939 - Entry Filed " " " - Copy of Entry Filed

Ret. Day

Ans. "

Reply "

Sheriff's Return.

The State of Ohio, Franklin County

Received this writ January 31, 1939, at 9 o'clock a. m. And on January 31, 1939, I served the within named George E. Sidel, by leaving for him at his usual place of residence a true and certified copy thereof with all the endorsements thereon.

Jacob E. Sandusky, Sheriff
By: J. P. Meyers, Deputy

$1, 58

COST BILL

DATE	CASH BOOK	
2/4/39	21	120
CLERK	4	15
SHERIFF		
WITNESSES		
JUDGMENTS		
SUNDRIES	11	58
TOTAL	15	73 ✓

Journal 34 - Page 25
Jan. Term - 1939
File Box 441

Appearance Docket - Ex. Docket No. Page

ATTORNEYS	NAMES OF PARTIES	NATURE OF ACTION
Wm J. Porter	Edgar A. Holycross Exrs. of Union Co.	Foreclosure of Delinquent Land Tax Certificate 60.04
	VS	Pleadings, Process, Etc.
	Idella V. Barger and the Citizens Federal Savings and Loan Association of Marysville	Jan. 27. 1939 - Petition filed " " " Copy " " " " " Motion " " " " Certificate " " " " Waiver filed of citizens Fed. S. & L. Ass'n Jan. 27. 1939 Copy & waiver filed " " " Precipe filed Jan. 28. 1939 Summons issued " " " Copy of Motion Filed Jan. 31, 1939 - Entry Filed " " " - Copy of Entry Filed Feb. 3, 1939 - Summons rec'd & filed Feb. 9, 1939 - Cost Bill Filed (Pl.) Feb. 11, 1939 - Entry Filed " " " - Copy Entry Filed
Ret. Day Ans. " Reply "		

Sheriff's Return.

The State of Ohio, Union County.

Received this writ Jan. 28, 1939, at 11 o'clock A. M. And on Feb. 2nd, 1939, I served the within named Idella V. Barger, by personally handing to her a true and certified copy thereof with all the endorsements thereon

H. S. Roosa, Sheriff.
By: E. Wood, Deputy

$ 1.71

COST BILL

DATE	CASH BOOK	
2/9/39	21	121
CLERK	4	45
SHERIFF	1	71
WITNESSES		
JUDGMENT		
SUNDRIES	10	00
TOTAL	16	16 ✓

Journal 34 - Page 29
January Term - 1939
File Box 441

14812 No. Page

Appearance Docket - Ex. Docket

The Johnson & Watson Co., Dayton, Ohio H-5429

ATTORNEYS	NAMES OF PARTIES	NATURE OF ACTION
Vorn. J. Porter	Edgar A. Holycross Treas. Union Co. vs Clarence E. Kersey and The Federal Farm Mortgage Corporation	Foreclosure of Delinquent Land Tax Certificate 99.29

Ret. Day
Ans. "
Reply "

Pleadings, Process, Etc.

Jan. 27. 1939 - Petition filed
" " - ✓ Copy " "
" " - Motion "
" " - Certificate "
" " - ✓ Precipe "
Jan. 28. 1939 Summons issued
" " " - Copy of Motion Filed
Jan. 31, 1939 - Entry Filed
" " " - Copy of Entry Filed
Feb. 2. 1939 - Summons ret'd & filed
Nov. 16. 1939 Cost Bill filed.
Dec. 4. 1939 Entry filed
" " " Copy " "

Sheriff's Return.

The State of Ohio, Union County

Received this writ Jan. 28th, 1939, at 11 o'clock a.m. And on Feb. 1st, 1939, I served the within named Clarence a. Kersey, by personally handing to him a true and certified copy thereof with all the endorsements thereon

$4.43

H. S. Poorman, Sheriff
By: E. Wood, Deputy.

COST BILL

DATE		
11-16-39	22	105
CLERK	4	25
SHERIFF	4	43
WITNESSES		
JUDGMENT		
SUMMONS	10	00
TOTAL	18	68 ✓

Journal 34 - Page 175
Record — Page —
September Term 1939
File Box No. 441

14813

Appearance Docket - Ex. Docket No. Page

ATTORNEYS	NAMES OF PARTIES	NATURE OF ACTION
Wm J Porter	Edgar A. Holycross Exrs. of Union Co. vs Leona Clutter Gronbaugh	Foreclosure Delinquent Land Tax Certificate T. 12

Pleadings, Process, Etc.

Jan 27. 1939 - Petition filed
" " " - Copy " "
" " " - Motion "
" " " - Certificate "
" " " - Precipe "
Jan. 28, 1939 - Summons issued (Franklin Co)
" " " - Copy of Motion Filed
Jan. 31, 1939 - Entry Filed
" " " - Copy of Entry Filed
Feb. 4, 1939 - Summons retd & filed (Franklin Co)
Mar. 9, 1939 - Entry Filed
" " " - Copy of Entry Filed
" " " - Precipe Filed
" " " - Order of Sale Issued
Mar. 13, 1939 - Appraisement Filed
Apr. 14, 1939 - Proof of Pub. Filed $7.95
Apr. 24, 1939 - Order of Sale retd filed
" " " - Entry of Confirmation filed
" " " - Copy " " "
" 26 " - Statement of costs issued to Treas.
May 8, 1939 - Cost Bill Filed (Pd)

Ret. Day
Ans. "
Reply "

Sheriff's Return.

The State of Ohio, Franklin County.

Received this writ January 31, 1939, at 9 o'clock a. m. And on February 1, 1939, I served the within named Leona Clutter Gronbaugh by personally handing to her a true and certified copy thereof with all the endorsements thereon.

Jacob E. Sandusky Sheriff
By: E. W. Sarber, Deputy

$1,18

The State of Ohio, Union County.

I hereby certify that I called an inquest of A. W. Miller, L. W. Cook & Jesse M. Conrad, three disinterested freeholders, residents of Union County, Ohio, and administered to them an oath impartially to appraise the within described property upon actual view.

Dated this 10th day of March, 1939.

Lot 151 - $7.00
Lot 152 - $7.00

H. S. Roosa, Sheriff
By: E. Wood, Deputy

COST BILL

DATE	CASH BOOK	
5/8/39	22	24
CLERK	10	40
SHERIFF	9	18
WITNESSES		
JUDGMENT		
SUNDRIES	29	13
Refund	2	00
TOTAL	48	71

Sheriff's Return.

Sheriff's Office, Union County, Ohio

March 13, 1939.

Received the writ hereto annexed on the 9th day of March, 1939, at 9 o'clock A. M. and in obedience to the command thereof on the 10th day of March, 1939 I called an inquest of A. W. Miller, L. W. Cook and Jesse M. Conrad, three disinterested freeholders, residents of this County, and administered to them an oath impartially to appraise the property levied upon, upon actual view; and afterward on the 10th day of March, 1939, said appraisers returned to me, under their hands, that they did upon actual view of the premises, estimate and appraise the real value in money of the same at Lot No. 151...$7.00; Lot No. 152 ....$7.00. A certified copy of said appraisal I deposited forthwith in the office of the Clerk of the Common Pleas Court of Union County, Ohio. I caused public notice to be given of the time and place of sale, for at least thirty days before the day of sale, by advertising in the Richwood Gazette, a newspaper published weekly and of gener l circulation in said County, inserted in five consecutive numbers or once a week for five weeks before the day of the sale, each insertion on the same day of each week. And on the 15th day of April 1939, at 1 o'clock P. M. at the door of the Court House of said County the time and place mentioned in said advertisement, I exposed to sale said lands and tenements at public auction; and thereupon Ruth Smith bid for the same the sum of Ten & 50/100 ($10.50) Dollars which sum being the highest and best bid offered therefor, I then and there publicly struck off and sold said premises to her the said Ruth Smith for the sum aforesaid.

Sheriff's Fees.....$6.68

H. S. Roosa, Sheriff
E. Wood, Deputy

Journal 34 - Page 42
Record 69 - Page 528
Jan. Term - 1939
File Bx No. 441

14814 No. Page

Appearance Docket - Ex. Docket

The Johnson & Watson Co., Dayton, Ohio H-5429

ATTORNEYS	NAMES OF PARTIES	NATURE OF ACTION
Vorys Porter	Edgar A. Holycross Treas of Union Co.	Foreclosure of Delinquent Land Tax Certificate 32.61
	VS	Pleadings, Process, Etc.
	Chas. V. Brown, Myrtle Brown and The Citizens Federal Savings & Loan Ass'n.	Jan. 27. 1939 - Petition filed " " " Copy " " " " " " Motion " " " " Certificate " " " " Waiver " citizens Fed. S. & L. Ass'n. " " " Copy & waiver filed " " " Precipe " Jan. 28. 1939 Summons issued " " " Copy of Motion Filed Jan. 31, 1939 - Entry Filed " " " - Copy of Entry Filed Feb. 3, 1939 - Summons ret'd & filed Feb. 25, 1939 - Cost Bill Filed (Pd) Mar. 6, 1939 - Entry Filed " " " - Copy of Entry Filed
Ret. Day		
Ans. "		
Reply "		

Sheriff's Return.

The State of Ohio, Union County.

Received this writ Jan. 28, 1939, at 11 o'clock a. m. And on Feb. 2nd, 1939, I served the within named Myrtle Brown, by personally handing to her a true and certified copy thereof with all the endorsements thereon. And on Feb. 2nd, 1939, I served the within named Charles V. Brown, by leaving for him at his usual place of residence, a true and certified copy thereof with all the endorsements thereon.

H. S. Roosa, Sheriff
By: E. Wood, Deputy

$1.00

COST BILL

DATE	CASH BOOK	
2/25/39	21	127
CLERK	4	60
SHERIFF	1	00
WITNESSES		
JUDGMENT		
SUNDRIES	10	00
TOTAL	15	60 ✓

Journal 34 - Page 40
Jan. Term - 1939
File Box 441

Appearance Docket - Ex. Docket No. Page

ATTORNEYS	NAMES OF PARTIES	NATURE OF ACTION
Vom-) Porter	Edgar A. Holycross. Spec. J Unit Co. vs Bessie Ridgeway and The Home Owner's Loan Corporation	Foreclosure J Delinquent Land Tax Certificate 50-56

Pleadings, Process, Etc.

Jan. 27. 1939 - Petition filed
" " - Copy " "
" " " Motion "
" " " Certificate "
" " - Precepe "
Jan 28. 1939 Summons issued
" " " copy of Motion Filed
Jan. 31, 1939 - Entry Filed
" " " - Copy of Entry Filed
Feb. 3, 1939 - Summons held & filed
Feb. 10, 1939 - Waiver Filed (H.O.L.C.)
" " " - Copy of Waiver Filed (H.O.L.C.)
Mar. 11, 1939 - Cross Petition Filed
" " " - Copy of cross Pet. Filed
June 14, 1939 - Cost Bill Filed (not Pd)
" " " 2 C.C. cost Bill Issued
June 26, 1939 - Cost Bill Filed (Pd)
" " " - Entry Filed (Dismissed)
Mar. 17

Ret. Day
Ans. "
Reply "

Sheriff's Return.

The State of Ohio, Union County.

Received this writ Jan. 28, 1939, at 11 o'clock a.m. And on Feb. 2nd, 1939, I served the within named Bessie Ridgeway by personally handing to her a true and certified copy thereof with all the endorsements thereon.

H. S. Roosa, Sheriff
By: E. Wood, Deputy

$.75

COST BILL

DATE	CASH	
6/26/39	22	43
CLERK	5	50
SHERIFF		75
WITNESSES		
JUDGMENT		
SUNDRIES	10	00
TOTAL	16	25

Journal 34 - Page 95
Map Term - 1939
File Box 441

14816

No. Page Appearance Docket - Ex. Docket

The Johnson & Watson Co., Dayton, Ohio H-5429

ATTORNEYS	NAMES OF PARTIES	NATURE OF ACTION
Vorn J. Porter	Edgar Holycross Trea. of Union Co. vs	Foreclosure of Delinquent Land Tax Certificate 40.82
$19.48 12/23/41 F.C. - CO. 25-36	Charles S. Herd, Federal Land Bank of Louisville, Kentucky and The Federal Farm Mortgage Corp.	Pleadings, Process, Etc.
Ret. Day		Jan. 27. 1939 - Petition filed
Ans. "		" " " Copy " "
Reply "		" " " Motion "
		" " " Certificate "
		" " " Precipe "
		" 28 " " Summons Issued
		" " " " Copy of Motion Filed
		Jan. 31, 1939 - Entry Filed
		" " " " Copy of Entry Filed.
		Feb. 3, 1939 - Summons retd & filed
		Dec 23, 1941 Cost Bill paid filed
		" " " Entry filed
		" " " Copy of Entry filed

Sheriff's Return.

The State of Ohio, Union County.

Received this writ Jan. 28, 1939, at 11 o'clock a. m. And on Feb. 2nd, 1939, I served the within named Charles S. Herd by personally handing to him a true and certified copy thereof with all the endorsements thereon.

H. S. Roosa, Sheriff

By: E. Wood, Deputy

$2.03

COST BILL

DATE		
12-23-41	25	36
CLERK	6	45
SHERIFF	2	03
WITNESSES	10	00
JUDGMENT		
SUNDRIES	1	50
TOTAL	19	48

Journal 34 Page 489
Sept Term 1941
File Box 441

Appe

ATT

John W

Ret. Day
Ans. "
Reply "

Received
$10.00 - Rly

Appearance Docket - Ex. Docket No. 40 Page 226

ATTORNEYS	NAMES OF PARTIES	NATURE OF ACTION
John W. Dailey	N. C. Farber vs George W. Wilson and Mamie Wilson	Cognovit Judgment, amt. $916.00 with 6% Int from Jan. 28. 39 & costs

Pleadings, Process, Etc.

Jan 28. 1939 Petition filed
" " " Answer "
" " " Entry "
" " " Precipe "
" " " Execution issued
Feb. 2. 1939 - Cost Bill Filed (Pd)
" " " - Appraisal Filed
" " " - Execution ret'd & filed

Ret. Day
Ans. "
Reply "

Received of John W. Dailey, atty. Jan. 28. 1939
$10.00 - deposit.
Beryl Morris
Clerk of court.

February 2 - 1939

I hereby release the above judgment This the 2nd day of February - 1939

N. C. Farber
Plaintiff.

COST BILL

DATE	CASH BOOK	
2/2/39	21	119
CLERK	5	40
SHERIFF	5	78
WITNESSES		
JUDGMENTS		
SUNDRIES	0	00
TOTAL	13	18 ✓

Ex. Doc. No. 40 - Page 226
Journal Vol. 34 - Page 12
Record No. 69 - Page 171
Jan. Term - 1939
File Box - 441

14818 No. Page

Appearance Docket - Ex. Docket

The Johnson & Watson Co., Dayton, Ohio H-5429

ATTORNEYS	NAMES OF PARTIES	NATURE OF ACTION
Hoopes, Sanders & Hoopes	Helen Decker vs. Leon Decker	Divorce - gross neglect of Duty

Ret. Day
Ans. "
Reply "

Poverty Affidavit

Sheriff's Return
The State of Ohio, Delaware County
Received this writ on the 1st. day of February, 1939, at 9:15 o'clock a.m., and on the 6th day of February, 1939, I served the same by personally handing to Leon Decker a true copy thereof, together with a certified copy of the petition filed against him in this cause.
M. F. Pinney, Sheriff
By E. L. Litchenberger, Deputy
$.91

Sheriff's Return
The State of Ohio, Union County.
Received this writ on the 20th. day of March, 1950, at 12:30 P.M., and on the 20th. day of March, 1950, I served the within named, Edward Amrine by personally handing to him a true and certified copy of the original writ.
Walter T. Galloway.
Sheriff of Union County Ohio.
By Elinor Coe - Deputy.
Total - $1.85

Pleadings, Process, Etc.

Jan. 30, 1939 - Petition Filed
" " " - Copy " "
" " " - Precipe Filed
" " " - copy " "
" " " - Affidavit Filed
" " " - copy " "
" " " - Motion Filed
" " " - copy " "
" " " - Entry Filed
" " " - Copy " " (Del)
Jan 31, 1939 - Summons Issued (Del)
" " " - C.C. of Pet. Issued
" " " - C.C. of Mot & Entry (Del)
Feb 10, 1939 - Summons retd & filed
Mar 24, 1938 Entry filed - Dec'l
" " " Copy " "
Mar. 20, 1950 - Application filed.
Mar. 20, 1950 - Entry filed
Mar. 20, 1950 - Cert. Copy Application Issued
Mar. 20, 1950. Cert. Copy. Entry Issued
Mar. 22, 1950 - Cert. Copy Entry returned & filed $1.85
Mar. 22, 1950 - Answer filed
Mar. 22, 1950. Copy Answer filed.
July 5, 1950 - Entry filed.
July 5, 1950 - Copy Entry filed.

Journal 34 - Page 48
Record 69 - Page 198
January Term - 1939
File Box No. 441

Appe

ATT

Weinland, A
513-518 First
Columbus, O
Journal Vol.
Complete Rec.
May Term
Ret. Day Filed
Ans. "
Reply "

Received
$25.00 Atty

The Stat
Rece
10 o'clock
the withe
personally
copy there
thereon.
the withe
leaving
residence
with all

$3.08

The State
Rece
10 o'clock
served
as Trustee
Place Ad
her usua
certified
endorsem

$2.25

Appearance Docket - Ex. Docket No. Page

ATTORNEYS	NAMES OF PARTIES	NATURE OF ACTION
Weinland, Atwood & Richards 513-518 First Natl. Bank Bldg. Columbus, Ohio Journal Vol. 34 Page 102 Complete Rec. 70 " 4 May Term - 1939 Ret. Day File Box 441 Ans. " Reply "	Jessie Jackson, as Trustee for the Sale of the Asa Carter Place vs. Roy A. Mount, Ellen D. Mount, Carl R. Beaty, Ruth Beaty & Leroy H. Schultz & Fama Schultz	Action for $2744.70 with int. from June 9, 1938 & costs, foreclosure of Mtg., and other relief

Pleadings, Process, Etc.

Jan. 31, 1939 - Petition Filed
" " " - Copy of Petition Filed
" " " - Precipe Filed
" " " - Summons Issued
Feb. 1, 1939 - Waiver Filed
" " " - copy of Waiver Filed
Feb. 3, 1939 - Summons retd & filed
Feb. 4, 1939 - Ans. & cross Pet. Filed
" " " - copy Ans. & cross Pet. Filed
" " " - Precipe Filed
" " " - Summons on Ans. & cross Pet. Issued
Feb. 7, 1939 Waiver filed Ruth Beaty, Carl R. Beaty.
Feb 7, 1939 - Summons retd & filed
Feb 2, 1939. Motion & Memo filed
Apr. 27, 1939 - Ans. & Cross Pet. Filed
" " " - Precipe Filed
" " " - Summons on Ans. & Cross Petition Issued (Madison)
May 1, 1939 - Summons retd & filed
May 5, 1939 - Answer Filed
" " " - Reply Filed
May 18, 1939 - Precipe Filed
" " " - Subpena Issued (11)
May 19, 1939 - Answer Filed
" " " Stay's Bill filed $7.00
May 23, 1939 Motion filed (new trial)
May 22, 1939 - Subpena retd & filed
July 3, 1939. - Entry Filed
" " " - Precipe Filed
July 8, 1939 - Order of Sale Issued
July 10, 1939 - appraisement Filed
Aug. 10, 1939 - Proof of Pub. Filed $5.60
Aug. 14, 1939 - Order of Sale retd & filed
Aug. 26. 1939 - Entry filed (confirmation)
Sept. 7. 1939 Praecipe filed.
Sept 2. 1939 Writ of Possession issued $6.82
Sept 18. 1939 Writ of Possession Retd filed.
Return of Service

Received of Jessie Jackson, Jan. 31. 1939 $25.00 allpaid.

Beryl Morris, Clerk

Sheriff's Return.

The State of Ohio, Union County.

Received this writ January 31, 1939, at 10 o'clock a.m. And on Feb. 2nd, 1939, I served the within named Ellen D. Mount by personally handing to her a true and certified copy thereof with all the endorsements thereon. And on Feb. 2nd, 1939, I served the within named Roy A. Mount by leaving for him at his usual place of residence, a true and certified copy thereof with all the endorsements thereon.

H. S. Roosa, Sheriff
By: E. Wood, Deputy.

$3.08

Sheriff's Return

The State of Ohio, Union County.

Received this writ Feb. 4th, 1939, at 1 o'clock P. M., and on February 6th, 1939, I served the within named Roy A. Mount by personally handing to him a true and certified copy thereof with all the endorsements thereon. And on February 6, 1939, I served the within named Ellen D. Mount by leaving for her at her usual place of residence, a true and certified copy thereof with all the endorsements thereon.

H. S. Roosa, Sheriff
By: E. Wood, Deputy.

$3.08

Sheriff's Return

The State of Ohio Madison County.

Received this writ April 28, 1939 at 10 o'clock A. M., and on April 28, 1939, I served the within named Jessie Jackson, as Trustee for the sale of the Asa Carter Place Addition by leaving for her at her usual place of residence, a true and certified copy thereof with all the endorsements thereon.

Gorman T. Clark Sheriff.
By: Harold R. Bidwell, Deputy

$2.25

I received this writ on the 18th day of May, 1939, at 10 o'clock a. m., and served the persons named therein, against whose names is indicated the manner of service. John Benod P. John McKitrick P., Edward Willis P. Milla Travel P. T. M. Wilson P. C. W. Shaw, P. Del Green P. George Lane R. Kenneth Solt R. Roy Grooms R.

$18.42

H. S. Roosa, Sheriff
By: E. Wood Deputy

See page 13 - Back of Book

14820 No. Page Appearance Docket - Ex. Docket 40- 233

The Johnson & Watson Co., Dayton, Ohio H-5429

ATTORNEYS	NAMES OF PARTIES	NATURE OF ACTION	911
R. A. Ramey	Dr. D. A. Minder	Appeal	
	vs.	Pleadings, Process, Etc.	
	Frank Van Meter	Feb. 1, 1939 - Transcript Filed " " " 5 original papers filed Mar. 1, 1939 - Petition Filed Mar. 16, 1939 - Answer Filed June 26, " Verdict filed. $6.11 " " " Stenog Fee Filed Issued " " " Stenog Certificate Filed June 28, 1939 - Motion for New Trial Filed July 7, 1939 - Entry Filed " " " Precipe Filed " " " Execution Issued Oct. 14, 1939 - Execution returned filed. " " " " Appraisal filed.	
Ret. Day Ans. " Reply "			

$65.00 appeal bond (cash)

Journal 34 - Page 104
Record 70 - Page 186
Disposed of May - Term - 1939
File Box 4, No. 441 -

COST BILL — CASH BOOK

DATE		
5-20-40	23	45
CLERK	9	25
SHERIFF	5	07
WITNESS		
JUDGMENT	29	25
SUNDRIES	6	11
TOTAL	49	68

Hoopes, Sa

Ret. Day
Ans. "
Reply "

Receive
$5.00 Appe

The Stat
Recei
February,
on the 7th
the same
E. Gabriel
with a
against
$.75

ATTORNEYS	NAMES OF PARTIES	NATURE OF ACTION
Hoopes, Sanders & Hoopes	Eva B. Gabriel	Divorce - gross neglect of duty & extreme cruelty
	vs.	Pleadings, Process, Etc.
	Glen E. Gabriel	Feb. 6, 1939 - Petition Filed " " " - Copy of Petition Filed " " " - Precipe Filed " " " - Summons Issued " " " - certified copy Pet. Issued Feb. 7, 1939 - Summons retd & filed Mar. 23. 1939 Entry filed Decree " " " Copy " " " " " Cost Bill filed

Ret. Day

Ans. "

Reply "

Received of Hoopes Sanders & Hoopes attys. $5.00 deposit Feb 6. 1939 - Beryl Morris

Sheriff's Return.

The State of Ohio, Union County

Received this writ on the 6th day of February, 1939, at 1:00 O'clock P. M., and on the 7th day of February, 1939, I served the same by personally handing to Glen E. Gabriel a true copy thereof, together with a certified copy of the petition filed against him in this cause.

.75

H. S. Roosa, Sheriff

By: E. Wood, Deputy.

COST BILL

DATE	CASH	
3/23/39	21	141
CLERK	5	75
SHERIFF		75
WITNESSES		
JUDGMENT		
SUNDRIES		
TOTAL	6	50

Journal 34 — Page 47
Record 69 - Page 229
January Term - 1939
File Box No.- 441

14822

No. Page Appearance Docket - Ex. Docket

The Johnson & Watson Co., Dayton, Ohio H-5429

ATTORNEYS	NAMES OF PARTIES	NATURE OF ACTION
Wm J. Porter	Edgar A. Holycross, County Treasurer of Union County, Ohio.	Action for foreclosure of delinquent land tax certificate 42.65
	vs.	Pleadings, Process, Etc.
Ret. Day	Martha Stevens Baker & Clara M. Stevens	Feb. 8, 1939 - Petition Filed
Ans. "		" " " - Copy of Petition Filed
Reply "		" " " - Precipe Filed
		" " " - Summons Issued
		Feb. 10, 1939 - Summons rcvd & filed
		Feb. 11, 1939 - Motion Filed
		" " " - Copy of Motion Filed
		" " " - Certificate Filed
		" " " - Copy of Certificate Filed
		" " " - Entry Filed
		" " " - Copy of Entry Filed
		Mar. 11, 1939 - Cost Bill Filed (Pd)
		Mar. 29, 1939 - Entry Filed
		" " " - Copy of Entry Filed

Sheriff's Return.

The State of Ohio, Union County.

Received this writ Feb. 8, 1939, at 2 o'clock P. M. And on February 9th, 1939, I served the within named Martha Stevens Baker, by personally handing to her a true and certified copy thereof with all the endorsements thereon. And on February 8th, 1939, I served the within named Clara M. Stevens by leaving for her at her usual place of residence, a true and certified copy thereof with all the endorsements thereon.

H. S. Roosa, Sheriff
By: E. Wood, Deputy.

$3.24

COST BILL

DATE	CASH BOOK	
3/11/39	21	136
CLERK	4	25
SHERIFF	3	24
WITNESSES		
JUDGMENTS		
SUNDRIES	10	00
TOTAL	17	49

Journal 34 - Page 49
Jan. Term 1939
File 13841

App

ATT

COST

Clifton L.
12-8-39

Ret. Day
Ans. "
Reply "

Hal
Cott
Belt
Do
Edso
Wo
J.D
Bu
Alv
Pick a Wa
July
I recei
day I
the d
minor
aged 18,
their
copy
with th
register
request
defendo
at 180
Kansas
in the
Maryan

$1.79

As com
have execut
Beightler and
causing part
and the sa
said prem
have cause
appear by
returned
Sept. 1939.
$5.94 Sheri
$6.00 App
$1200.00

ATTORNEYS	NAMES OF PARTIES	NATURE OF ACTION
COSTS Clifton L. Caryl 11-8-39 22 103 Clerk 27 70 Sheriff 24 07 Witness Publication Summons 46 60 Ret. Day 98 37 ✓ Ans. " Reply "	Vina Diehl vs. May Leacallette, Edna Canady, Howard Paver, Howard Wilson, Ivy Briggs, John Turner, Charles Turner, John Hall, French Hall, Ralph Hall, Frances Cottingham, Muriel Reed, Harold Beltz, Harvey Donohoe, Charles Donohoe, Walter Springs, Grace Beltz, Elsie Calhoun, Roy F. Wagner, George Wagner, Harry Wagner, John Wagner, J. J. Paver, Harry Paver, J. W. Paver, Burton Paver, Belle Brown, Alva DeBald Jr. Alice M. Wagner (minor) Bert A Wagner (minor) Mrs. B A. Wagner, C. Edward Wagner	Survey of premises, partition of real estate, etc.

Pleadings, Process, Etc.

February 11, 1939 - Petition Filed
" " " 2 Copy of Petition Filed
Mar. 25. 1939 - Application filed
" " " Entry filed
" " " Copies, Appt. & Entry filed
July 18. 1939 Motion filed
" " " Entry "
" " " Precipe "
" " " Copy of Motion "
" " " Entry "
" " " Precipe "
July 18, 1939 - Summons Issued
July 25, 1939 - Summons rel'd & filed
Sept. 19. 1939 Motion filed
" " " Copy "
" " " Entry filed
" " " Copy "
" " " Amended Petition filed
" " " Copy "
" " " Waiver filed
Mrs. Belle Brown
" " " Waiver filed
Burton Paver ✓
" " Waiver filed - Walter Springs ✓
" " Waiver filed - Joseph J. Paver ✓
" " Waiver filed - John H. Turner ✓
" " Waiver filed - J. W. Paver ✓
" " Waiver filed - George Wagner ✓
" " Waiver filed - Harry Wagner ✓
" " Waiver filed - Grace W. Beltz ✓
" " Waiver filed - Roy F. Wagner ✓
" " Waiver filed - John P. Wagner ✓
" " Waiver filed - C. Edward Wagner ✓
" " Waiver filed - Alva DeBald ✓
" " Waiver filed - Mrs. Elsie Calhoun ✓
" " Waiver filed - John Hall ✓
" " Waiver filed - Harvey Donohoe ✓
" " Waiver filed - Charles Donohoe ✓
" " Waiver filed - Harold Beltz ✓
" " Waiver filed - Mrs. Myrle Reed ✓
" " Waiver filed - Frances Cottingham ✓
" " Waiver filed - Ralph Hall ✓
" " Waiver filed - French H. Hall ✓
" " Waiver filed - Charles W. Turner ✓
" " Waiver filed - Mrs. Ivy Briggs ✓
" " Waiver filed - Howard Wilson ✓
" " Waiver filed - Howard A. Paver ✓
" " Waiver filed - Mrs. Edna Canady ✓
" " Waiver filed - Mrs. May Leacallette ✓
" " Application for Grand Jury filed ✓
" " Order appointing Grand Jury filed ✓
Copy " " " "

Sheriffs Return of Service Made by Mail.

July 17, 1939, at 9:00 o'clock a. m. I received this writ and on the same day I served the same separately on the defendants, Alice M. Wagner, a minor, aged 20, Bert Wagner, a Minor aged 18, and Mrs. B. A. Wagner, their custodian, by enclosing a true copy thereof in sealed envelopes with the proper postage thereon for registered mail, return receipt requested, and addressed to said defendants at their correct address at 1805 Porter Avenue, Wichita, Kansas, and deposited said envelopes in the mail at the postoffice at Marysville, Ohio.

H. S. Roosa, Union County Sheriff.
E. Wood, Deputy

$1.79

Sheriff's Return

As commanded by the foregoing Writ of Partition, I have executed the same by the oaths of Don S. Elson, Carl Beightler and Ernest Poling the Commissioners therein named, causing partition to be made of the premises in said Writ described, and the said Commissioners being of the opinion that the said premises cannot be divided without manifest injury, have caused the same to be appraised; all of which will appear by the report of said Commissioners, herewith returned. Given under my hand this 20th day of Sept. 1939.

H. S. Roosa - Sheriff
E. Wood - Deputy.

$5.94 Sheriff fee.
$6.00 App. fee.
($1200.00 = Apps.)

(SEE Page 14)

14824

Journal 34 - Page 174
Complete Record 70 - " 82
Disposed at Sept Term - 1939
File Box 441

No. Page

Appearance Docket - Ex. Docket

The Johnson & Watson Co., Dayton, Ohio H-5429

ATTORNEYS	NAMES OF PARTIES	NATURE OF ACTION
Hoopes, Sanders & Hoopes.	Jefferson Hotel, Inc. vs. Doris H. Koons, The Richwood Banking Co., Norvil T. Foster, Helen Behr, William Newson, The Kane company, & W. J. Shapter	Action to marshall liens and for equitable relief

COST BILL

DATE		
3-29-40	23	25
CLERK	22	30
SHERIFF Ret. Day	3	31
Ans. "		
Reply "	53	51
	79	12

Pleadings, Process, Etc.

February 11, 1939 - Petition Filed
" " - 1 Copy " "
" " " - Waiver Filed
" " " - Copy " "
" " " - Precipe Filed
" " " - Summons Issued (Unger)
" " " - Summons Issued (Franklin)
Feb. 13, 1939 - Summons retd & filed (Unger)
Feb. 16. 1939 Affidavit for Pub. filed
Feb. 17, 1939 - Copy of Affidavit Filed
Feb. 23, 1939 - Ans & Cross Pet. Filed
" " " - Copy " " " "
Feb. 25, 1939 - Summons retd & filed
Mar. 11. 1939 Answer & Cross Petition filed
Apr. 7, 1939 - Proof of Pub. Filed 4/6.80
June 6. 1939 Cross Petition of Deft.
" W. J. Shapter filed
" " - Copy filed
" " " Motion filed
June 7, 1939 - Receivers Undertaking filed
" " " - Entry Filed
" " " - Copy of Entry Filed
Nov. 6. 1939 Motion filed
" " " Copy " "
Nov. 14, 1939 - Entry Filed
" " " - Copy of Entry Filed
Nov. 28, 1939 - Application Filed
" " " - Copy of Application Filed
" " " - Entry Filed
" " " - Copy of Entry Filed
" " " - Precipe & Copy of Precipe Filed
" " " - Order to Appraisers Issued
" " " Copy of " " Filed
Nov. 29, 1939 Order to Appraisers ret'd & filed
Dec. 7, 1939 Precipe filed.
" " " Summons issued (Franklin).
Dec. 15, 1939 - Summons retd filed 12/15
Jan. 10. 1940 Proof of Pub. filed 8.26.
Feb 17. 1940 Receivers Report filed
" " " Copy " "
Mar. 11. 1940. Order for private sale filed
Mar 14. 1940 Precipe filed:
" " " Order of Sale issued
Mar. 21-1940 - Application filed
" " 1940 - Entry filed.
Mar 29 1940 Cost Bill filed.

Sheriff's Return.

The State of Ohio, Union County

Received this writ Feb. 11th, 1939, at 9 o'clock a. m. And on Feb. 11th, 1939. I served the within-named The Richwood Banking Company by personally handing to J. F. Rapp, Cashier, a true and certified copy thereof with all the endorsements thereon.

$3.31

H. S. Roosa, Sheriff
By: E. Wood, Deputy.

Sheriff's Return.

The State of Ohio, Franklin County

Received this writ February 14, 1939 at 9 o'clock a. m. And on February 20, 1939 I served the within named The Kane Company by personally handing to Charles Coe, the Managing Agent of the within named The Kane Company, a true and certified copy of this writ with all the endorsements thereon. After due and diligent search was unable to find the President, or other Chief Officers of the within named The Kane Company within my bailiwick. After due and diligent seard was unable to find the within named Doris H. Koons, Norvil T. Foster, Helen Behr and William Newson within my bailiwick

$2.58

Jacob E. Sandusky, Sheriff.
By: H. M. Shull, Deputy

Receivers Return.

To the Common Pleas Court:

The undersigned, Wm. R. Cameron, receiver in the above entitled cause here by makes return of the writ hereto attached, together with a full and complete appraisement of the entire property in said writ described. Dated this 29th day of November, 1939.

Wm. R. Cameron. Receiver.

Appraisement.

The real estate described in the order of appraisement hereto attached, we do appraise as follows: Tract #1 appraised at $750.00. Tract Nos. 2 & 3 together appraised at 750.00. Tract No. 4 appraised at $400.00. Dated the 28th day of November 1939.

We do hereby certify that the foregoing is a true and correct appraisement of the real estate described in the foregoing writ.

Jay L. Evans.
Howard L. Haughn
Ralph Matlack.
Appraisers.

Appearance Docket - Ex. Docket No. 40 Page 229

ATTORNEYS	NAMES OF PARTIES	NATURE OF ACTION
Hoopes, Sanders & Hoopes	The United States Tire Dealers Corporation	action for money, amt. claimed $428.01 with 6% int. from Oct. 7, 1938.
		Pleadings, Process, Etc.
	vs.	Feb. 13, 1939 - Petition Filed
		" " " Copy of Petition Filed
	C. A. Garee	" " " - Precipe Filed (Union)
Ret. Day		" " " - Summons Issued
Ans. "		Feb. 17, 1939 - Summons ret'd & filed
Reply "		Apr. 15, 1939 - Entry Filed
		" " " Precipe Filed
		" " " - Execution Issued
		Apr. 18, 1939 - Appraisal Filed
		" " " Execution ret'd & filed
		Sept. 21, 1939 Entry filed (Dismissed)

Costs guaranteed
C. W. Hoopes

Sheriff's Return
The State of Ohio, Union County
Received this writ Feb. 13, 1939, at 4 o'clock P. M. And on Feb. 17, 1939, I served the within named C. A. Garee by leaving for him at his usual place of residence, a true and certified copy thereof with all the endorsements thereon

$.75

H. S. Roosa, Sheriff
By: E. Wood, Deputy.

Ex Doc. 40 - Page 229
Journal Vol. 34 - " 58
Complete Record - Page —
Jour. Entry. 1939
File Box No. 441

State of Ohio, Union County:
I hereby certify that the within Appraisers John Parr, Clarence Brown, are freeholders and residents of said County, and were duly summoned and sworn by me to appraise, the within described goods and chattels, this 17th day of April, 1939.

H. S. Roosa, Sheriff
By: E. Wood, Deputy.

COST BILL

DATE	CASH	
9-21-39	22.	79
CLERK	4	85
SHERIFF	3.	25
WITNESSES		
JUDGMENT		
SUNDRIES	2	00
TOTAL	10	10 ✓

14824

No. 14824.

Sheriff's Return.
The State of Ohio, Franklin County.
Received this writ December 8, 1939, at 9 o'clock A. M., And on Dec. 9 1939, I served the within named Doris H. Koons by leaving for her at her usual place of residence a true and certified copy thereof with all the endorsements thereon.

$1.15

Jacob E. Sandusky,
Sheriff of Franklin Co.
By: E. Farber - Deputy.

April 2. 1940 Supplemental Rept. Rec. filed
" " " Copy " "
" " " Order of Private Sale Rept. filed
" " " Copy " "
" " " Entry " Copy filed.
Apr 22-1940 Entry filed
" " " Copy of Entry filed
" " " Release of Mtg issued & delivered to W. P. Cameron Atty.
Sept. 30-1940-Mtge Release ret'd filed.

14826 No. Page

Appearance Docket - Ex. Docket

The Johnson & Watson Co., Dayton, Ohio H-5429

ATTORNEYS	NAMES OF PARTIES	NATURE OF ACTION
Richard C. Thrall	H. L. Miller	action for money only, amt. claimed $22.97 with int. at 6% per annum from Mar. 22, 1924 & costs.
	vs	Pleadings, Process, Etc.
	Charles D. Miller	Feb. 16, 1939 - Petition Filed
		" " " - Copy of Petition Filed
		" " " - Precipe Filed (Union)
		" " " - Summons Issued
		Feb. 20, 1939 - Summons rec'd & filed
		Feb 28. 1939 Answer filed
		" " " Copy " "
		Aug. 1. 1939 Entry filed (Dismissed)
		" " " Copy " "
Ret. Day		
Ans. "		
Reply "		

Sheriff's Return.

The State of Ohio, Union County

Received this writ Feb. 17th, 1939, at 9 o'clock a.m. And on Feb. 18, 1939, I served the within named Charles D. Miller by personally handing to him a true and certified copy thereof with all the endorsements thereon

$2.43

H. S Roosa, Sheriff
By: E. Wood, Deputy

COST BILL

DATE	CASH ITEM	
7/11/39	22	60
	3	35
SHERIFF	2	43
WITNESSES		
JUDGMENT		
SUNDRIES		
TOTAL	5	78

Journal Vol. 34 - Page 113
Complete Record
Disposed 2 May Term - 1939
File Box 442

Appearance Docket - Ex. Docket No. Page

ATTORNEYS	NAMES OF PARTIES	NATURE OF ACTION
W. Sheldon Marshall John K. Sawyers, Jr. 22 W. Gay St. Columbus, Ohio Ret. Day Ans. " Reply "	George Nakis, Adm. of the Estate of Sarah Nakis, decd. vs. Cleveland, Cincinnati, Chicago & St. Louis Railway Co. a corp.	Amt. claimed $20,000.00 in damages, with int. from Sept. 23, 1938. Pleadings, Process, Etc.

$3.81 4-5 Deposit W. Sheldon Marshall

Feb. 18, 1939 - Petition Filed
" " " - Copy of Petition Filed
" " " - Precipe Filed
" " " - Summons Issued (Union)
Feb. 20, 1939 - Summons retd & filed
Mar. 18, 1939 - Motion & Memo. Filed
" " " - Copy of " " "
Mar. 25. 1939 - Entry filed
" " " - Copy " "
Apr. 5, 1939 - Entry Filed
" " " - Cost Bill Filed (Pd)
" 10 " - Order for transfer of deposit filed in case No 14852

Recd of W. Sheldon Marshall, $25.00 Deposit, Feb. 18. 1939.
Beryl Morris - clerk.

Sheriff's Return.

The State of Ohio, Union County.

Received this writ Feb. 18, 1939, at 11 o'clock a.m. And on Feb. 18, 1939, I served the within named Cleveland, Cincinnati, Chicago & St. Louis Railway Company, a corporation by personally handing to B. C. Hageman, Agent at Milford Center, Ohio, a true and certified copy thereof with all the endorsements thereon.

$1.71

H. S. Rossa, Sheriff
By: E. Wood, Deputy.

COST BILL

DATE		
4/5/39	22	12
CLERK	4	10
SHERIFF	1	71
WITNESSES		
JUDGMENTS		
SUNDRIES		
TOTAL	3	81

Journal Vol 34 - Page 53
Complete Rec. No. — Page —
Jan Term - 1939
File Box No. 442

14828 No. Page Appearance Docket - Ex. Docket

The Johnson & Watson Co., Dayton, Ohio H-5429

ATTORNEYS	NAMES OF PARTIES	NATURE OF ACTION
Clifton L. Caryl	Marie Townsley	Action for Divorce - Gross neglect of duty.
	vs.	Pleadings, Process, Etc.
	Marcellus Townsley	Feb 18, 1939 - Petition Filed " " " √ Copy of Pet. Filed " " " Precipe Filed (Greene) Feb. 20, 1939 - Summons Issued " " " - C.C. of Pet. Issued Feb 25, 1939 - Summons ret'd & filed May 6. 1939 Entry filed " " " Copy Jr. Cost Bill filed
Ret. Day Ans. " Reply "		

Paid by Clifton L. Caryl, $5.00 deposit for costs, Feb. 18, 1939. √ Beryl Morris

Sheriff's Return.

The State of Ohio, Greene County

Received this writ on the 21st. day of Feb. 1939, at 10 o'clock A.M., and on the 23 day of Feb. 1939, I served the same by personally handing to Marcellus Townsley a true copy thereof, together with a certified copy of the petition filed against him in this cause

George P. Henkel, Sheriff
By: C. A. Strobridge, Deputy

$2.16

COST BILL

DATE	CASH BOOK	
5/6/39	22	23
CLERK	6	10
SHERIFF	2	16
WITNESSES		
JUDGMENT		
SUNDRIES		
TOTAL	8	26

Green Co.

Journal 34 - Page 64
Record 69 - Page 42
Jan. Term - 1939
File No. - 442

Appearance Docket - Ex. Docket No. Page

ATTORNEYS	NAMES OF PARTIES	NATURE OF ACTION
Milo L Myers	Milo L. Myers	Action for injunction
	vs.	Pleadings, Process, Etc.
Ret. Day Ans. " Reply "	Board of County Commissioners of Union County Ohio, & Walter Griffith County Surveyor of Union County, Ohio, and Rollin Stills.	Feb 28. 1939 - Petition filed " " - Precipe " " " - Entry " " " - Copy & Petition " " " - Precipe " " " Copy & Entry " " " " Summons Issued " " - C.C. of Entry Issued March 3, 1939 - Summons ret'd & filed Mar. 23, 1939 Entry filed " " " Copy " " Jan 15, 1942 Entry filed " " " Copy & Entry filed " 26 " Court Costs filed

Sheriff's Return

The State of Ohio, Union County

Received this writ Feb. 28th, 1939, at 10 o'clock A. M. And on Feb. 28th, 1939, I served the within named Rollin Stills by personally handing to him a true and certified copy thereof with all the endorsements thereon.

H. S. Rossa, Sheriff
By: E. Wood, Deputy.

$2.11

DATE		
1-26-42	05	51
	8	15
	2	11
	10	26 ✓

Record 71 Page 194
Journal 34 Page 498
Jan Term 1942
File Box - 442

14830 No. Page R' Appearance Docket - Ex. Docket

The Johnson & Watson Co., Dayton, Ohio H-5429

ATTORNEYS	NAMES OF PARTIES	NATURE OF ACTION
Milo L. Myers.	Emma C. Andrews, as administratrix of the estate of Charles M. Andrews, deceased vs. Lenabel A. Robinson, Lewis P. Robinson, Alice V. Andrews, Emma C. Andrews, and Land Bank Commissioner of Louisville, Kentucky.	Sale of real estate

Ret. Day
Ans. "
Reply "

Pleadings, Process, Etc.

Feb. 28, 1939 - Petition Filed
" " " - Waiver Filed
Emma C. Andrews
Alice V. Andrews
Lenabel A. Robinson
L.B. Robinson
" " " - copy of Waiver Filed
" " " - Ans. & Cross Pet. Filed
" " " - copy of Ans. & Cross Pet Filed
Mar. 20, 1939 - Ans. Filed
" " " - Copy of Ans. Filed
Mar. 31, 1939 - Answer Filed
" " " - copy of Ans. Filed
Apr. 7, 1939 - Entry Filed
" " " - Precipe Filed
" " " - Writ of Appraisement issued
Apr. 13, 1939 - " " retd & filed
" " " - Entry Filed
Apr. 14, 1939 - Entry Filed
" " " - Certificate Filed
Apr. 14, 1939 - Precipe Filed
" " " - Order of private sale issued
" " " - Copies of Precipe Entry Order of Private Sale, Entry Precipe Certificate, Writ of Appraisement Filed
Apr. 15, 1939 - Order of Private Sale retd & filed
Apr. 24, 1939 - Entry Filed
Apr. 27, 1939 - Cost Bill Filed (PS)

appraisers Return

In obedience to the foregoing order, after being first duly sworn, and upon actual view of the premises therein described, we the undersigned appraisers, estimate the value in money of said real estate at $8,000.00

Appraisers { Ed. Strunkenburg
J. H. Peene
Chas. D. Webb

Return

To the Common Pleas Court: Union County, Ohio.

In obedience to the foregoing order, I have caused the same to be duly executed as will fully appear by the proceedings hereto attached.

Emma C. Andrews,
Administratrix of the
Estate of Charles M. Andrews,
deceased

Report of Private Sale.

In obedience to the command of the within order of sale, I did on the 15th day of April, 1939, offer the premises in the petition and herein described, at private sale, subject to mortgage of $5585.97 by Lenabel A. Robinson, and the same being the highest and best offer received therefor and the same being not less than the appraised value thereof, less the mortgage lien I sold the same to the said Lenabel A. Robinson for said sum.

Emma C. Andrews

COST BILL

DATE		
4/27/39	22	19
CLERK	16	05
SHERIFF		
WITNESSES		
JUDGMENT		
SUNDRIES	6	00
TOTAL	22	05

Journal 34 - Page 54
Record 69 - Page 520
Jan Term - 1939
File Bx - 442

Appearance Docket - Ex. Docket No. Page

ATTORNEYS	NAMES OF PARTIES	NATURE OF ACTION
Milo L. Myers.	Emma C. Andrews as administratrix of the Estate of Charles M. Andrews, deceased vs. Wilbur Vance, Bessie Vance, Alice V. Andrews, and The Plain City Home & Savings company, Plain city, Ohio, and Emma C. Andrews.	Action to complete contract & execute deed, etc.

Ret. Day
Ans. "
Reply "

Pleadings, Process, Etc.

Feb. 28, 1939. Petition Filed
" " " - Waiver Filed
" " " - copy of Petition Filed
" " " - copy of Waiver Filed
Mar. 14, 1939. Ans. & Cross Pet. Filed.
Mar. 18, 1939. Entry Filed
" " " - Copy of Entry Filed
Apr. 27, 1939. Cost Bill Filed (OS)

COST BILL

DATE	CASH BOOK	
4/27/39	2	7 19
CLERK	6	50
SHERIFF		
WITNESSES		
JUDGMENT		
SUNDRIES	1	00
TOTAL	7	50

Journal Vol. 34 - Page 45
Complete Rec. 69 - " 246
Jan Term - 1939
File Box 442

14832 No. Page

Appearance Docket - Ex. Docket

The Johnson & Watson Co., Dayton, Ohio H-5429

ATTORNEYS	NAMES OF PARTIES	NATURE OF ACTION
Milo L. Myers	James H. Hay, Mary B. Hay and Minnie A. Mosley vs. Board of County Commissioners of Union County, Ohio, Walter Griffith, County Surveyor of Union County, Ohio, and Rollin Stills	Action for injunction.
$3. Fee Paid 1/26-42 - P.V. C.B. 25-51		Pleadings, Process, Etc.
Ret. Day		Feb. 28, 1939 - Petition filed
Ans. "		" " " Copy of Petition filed
Reply "		Mar. 23. 1939 Entry filed
		" " " Copy " "
		Jan 15, 1942 Entry filed
		" " " Copy of Entry filed
		" 26 " Court Costs filed

COST BILL

1-26-42	25	51
	3	75
TOTAL	3	75

Record 71 Page 196
Journal 34 Page 498
Jan Term 1942
File Box No. 442

Appearance Docket - Ex. Docket No. Page

ATTORNEYS	NAMES OF PARTIES	NATURE OF ACTION
Harvey G. Oliver 714 Leader Bldg. Cleveland, Ohio.	John W. Smith vs. Mary Louise Smith	Action for divorce - gross neglect of duty.

Ret. Day
Ans. "
Reply "

Pleadings, Process, Etc.

March 1, 1939 - Petition Filed
" " " - Copy of Petition Filed
" " " - Affidavit for Service by Pub. presented to Marysville Tribune & Herald
Apr. 7, 1939 - Proof of Pub. Filed
Apr. 22. 1939 Entry filed
" " " Copy " "
" " " Certified Copy of Entry issued
" " " Cost Bill filed PD.

Reid of Harvey G. Oliver, attorney-at-law, $5.00 Deposit, Mar. 1, 1939.
Beryl Morris - Clerk

COST BILL

DATE	CASH	
4/22/39	22	18
CLERK	5	00
SHERIFF		
WITNESSES		
JUDGMENT		
SUNDRIES		
TOTAL	5	00

Journal Vol 34. Page 60
Complete Rec. No. 69 - Page 501
Disposed D Jan. Term 1939
File Box No. 442

14834 No. Page **Appearance Docket - Ex. Docket**

The Johnson & Watson Co., Dayton, Ohio H-5429

ATTORNEYS	NAMES OF PARTIES	NATURE OF ACTION
Hoopes, Sanders & Hoopes.	Howard Conklin vs. Charles C. Johnson & Deborah Johnson	action for money, Amt. claimed $181.12 foreclosure of Chattel mortgage, etc.

Ret. Day
Ans. "
Reply "

Pleadings, Process, Etc.

March 6, 1939- Petition Filed
" " " - Copy of Petition Filed
" " " - Pledge Filed
" " " - Summons Issued
March 8, 1939- Summons rt'd & filed
April 10, 1939- Entry Filed
" " " - Copy of Entry Filed
Apr. 17, 1939- cost Bill Filed (Pd)
" " " Entry filed.

Sheriff's Return.

The State of Ohio, Union County.

Received this writ March 6th, 1939, at 11 o'clock A.M. And on March 7th, 1939, I served the within named Deborah Johnson by personally handing to her a true and certified copy thereof with all the endorsements thereon. And on March 7, 1939, I served the within named Charles C. Johnson by leaving for him at his usual place of residence, a true and certified copy thereof with all the endorsements thereon.

$1.00

H. S Roosa, Sheriff
By: E. Wood, Deputy

COST BILL

DATE		
4/17/39	22	16
CLERK	3	95
SHERIFF	1	00
WITNESSES		
JUDGMENT		
SUNDRIES		
TOTAL	4	95

Journal Vol 34 - Page 55
Disposed: Jan. Term - 1939
File Box No. 442

Appearance Docket - Ex. Docket No. Page

ATTORNEYS	NAMES OF PARTIES	NATURE OF ACTION
Clifton L. Caryl	Clifton L. Caryl vs. Otway B. Shearer	cognovit - amt. Claimed $543.12 with int. at 6% from Mar. 7, 1939.

Ret. Day
Ans. "
Reply "

Pleadings, Process, Etc.

Mar. 7, 1939 - Petition Filed
" " " & Answer Filed
" " " Entry Filed
Dec. 26-1940 Cost Bill filed
April 3, 1939
Judgment Satisfied in full
And Released.
Clifton L. Caryl

Recd of Clifton L. Caryl $6.00 deposit,
Mar. 7, 1939. Beryl Morris.

COST BILL

DATE	CA:	
12-26-40	23	138
CLERK	~~3~~ 70	2.30
SHERIFF	~~1~~ 50	
WITNESSES		
TOTAL	~~5~~ 20	2.30

Journal-34 Page 41
Record —
Jan Term 1939
File Box 442

14836 No. Page R

Appearance Docket - Ex. Docket

The Johnson & Watson Co., Dayton, Ohio H-5429

ATTORNEYS	NAMES OF PARTIES	NATURE OF ACTION
John W. Dailey	Frank Minert vs. Laura Nicol, & E. C. Nicol, Lucille Streng & LeRoy Streng, and The Union County Federal Savings & Loan Assn.	Action for partition and equitable relief.

Ret. Day
Ans. "
Reply "

Pleadings, Process, Etc.

March 8, 1939 - Petition Filed
" " " - Precipe Filed
" " " - Wavier Filed
" " " - Copy of Pet. Filed
" " " - Copy of Precipe Filed
" " " - Copy of Wavier Filed
" " " - Summons Issued
March 9, 1939 - Summons rel'd & filed
March 10, 1939 - Precipe Filed
" " " - Summons Issued.
Mar. 13, 1939 - Summons rel'd & filed
May 15, 1939 - Motion Filed
" " " - Copy of Motion Filed
" " " - Entry Filed
" " " - Copy of Entry Filed
" " " - Entry Filed
" " " - Copy of Entry Filed
May 15, 1939 - Precipe Filed
" " " - Writ of Partition Issued
May 18, 1939 - " " " rel'd filed
May 23, 1939 Electionts take filed
May 31, 1939 - Answer & Cross Pet. filed
" " " Entry filed
June 1, 1939 Mtd'y release waived
Aug. 26, 1939 " " Ret'd filed.

Sheriff's Return.

The State of Ohio, Union County.

Received this writ March 8, 1939, at 2 o'clock P. M. And on March 8th, 1939, I served the within named Laura Nicol, by personally handing to her a true and certified copy thereof with all the endorsements thereon. And on March 8th, 1939, I served the within named E. C. Nicol by leaving for him at his usual place of residence, a true and certified copy thereof with all the endorsements thereon.

H. S. Roosa, Sheriff
By: E. Wood, Deputy

$1.00

Sheriff's Return

The State of Ohio, Union County

Received this writ March 10th, 1939, at 2 o'clock P. M. And on March 11th, 1939, I served the within named LeRoy Streng and Lucille Streng by leaving for each of them at their usual place of residence, a true and certified copy thereof with all the endorsements thereon.

H. S. Roosa, Sheriff
By: E. Wood, Deputy

$1.00

Sheriff's Return

As commanded by the foregoing Writ of Partition, I have executed the same by the oaths of Charles D. Webb, Elwood E. Lawyer, and C. C. Jarvis, the commissioners therein named; and the said commissioners being of the opinion that the said premises cannot be divided without manifest injury, I have caused the same to be appraised; all of which will appear by the report of said commissioners, herewith returned. Given under my hand this 17th day of May, 1939.

H. S Roosa, Sheriff
E. Wood, Deputy

$3.70
$6.00

COST BILL

DATE
CLERK
SHERIFF
WITNESSES
JUDGMENT
SUNDRIES
TOTAL

COST BILL

DATE	CASH	
6/1/39	22	34
CLERK	12	20
SHERIFF	9	20
WITNESSES		
JUDGMENT		
SUNDRIES	6	56
TOTAL	27	90

Journal Vol 34 - Page 67
Complete Rec. No. 69 - p. 496
Disposed of May Term, 1939
Filed Box No. 442

Appearance Docket - Ex. Docket No. Page

ATTORNEYS	NAMES OF PARTIES	NATURE OF ACTION
Porter & Porter	Floyd Sears,	Action for money - amt. claimed $687.00 with 6% int. from Sept. 24, 1938, etc
	vs.	Pleadings, Process, Etc.
	New York Central Railroad Company, a corporation	March 9, 1939 - Petition Filed " " " - Copy of Petition Filed " " " - Precipe Filed " " " - Copy of Precipe Filed " " " - Summons Issued March 10, 1939 - Summons rel'd & filed Apr. 8, 1939 Motion filed Apr. 29, 1939. Entry Filed " " " - Copy of Entry Filed May 19, 1939 - Amended petition filed " " " - Copy " " " " June 22, 1939 - Cost Bill Filed (Pd) June 23, 1939 - Entry Filed " " " - Copy of Entry Filed
Ret. Day Ans. " Reply "		

Sheriff's Return.

The State of Ohio, Union County

Received this writ March 9, 1939, at 11 o'clock a.m. And on March 9th, 1939, I served the within named New York Central Railway Co. by personally handing to Pearl McMahon, local Agent, a true and certified copy thereof with all the endorsements thereon.

$.75

H. S. Roosa, Sheriff
By: E. Wood. Deputy

COST BILL

DATE	CASH	
6/22/39	22	42
CLERK	4	30
SHERIFF		75
WITNESSES		
JUDGMENT		
SUNDRIES		
TOTAL	5	05 ✓

Journal Vol 34 - Page 93
Disposed of May Term 1939
File Box No. 442

14838

No. Page Appearance Docket - Ex. Docket

The Johnson & Watson Co., Dayton, Ohio H-5429

ATTORNEYS	NAMES OF PARTIES	NATURE OF ACTION
Hoopes, Sanders & Hoopes	Maybelle Kater	Divorce - extreme cruelty & gross neglect of duty.
	vs.	Pleadings, Process, Etc.
	Kenneth N. Kater	March 11, 1939 - Petition Filed
		" " " - Copy of Petition Filed
		" " " - Precipe Filed
		" " " - Summons Issued
		" " " - certified copy Pet. Issued
		Mar. 15, 1939 - Summons ret'd & filed
		Apr. 15, 1939 - Motion Filed
		May 20, 1939 - Amended Pet. Filed
		" " " - Copy " "
		June 17, 1939 - Ans. & Cross Pet. Filed
		" " " - Copy " " " "
		" " " - Precipe Filed
		" " " - Copy of Precipe Filed
		" " " - Summons on Ans. & Cross Pet Issued
		" " " - C.C. Ans & Cross Pet "
		June 20, 1939 - Summons on Ans & Cross Pet. ret'd & filed
		June 30, 1939 - Reply Filed
		Sept. 14, 1939. Steno's Bill filed $4.00
		Sept. 25. 1939 - Entry filed (Decree)
		Jan 16. 1940 - Cost Bill filed
		June 6-1940 - Entry filed.
		" " " - Copy " "

COST BILL

DATE		
4-10-42	25	77
CLERK	6	05
SHERIFF	7	40
WITNESSES	2	50
JUDGMENT		
SUNDRIES	2	00
Ret. Day		
Ans.		
Reply	23	95

Received of Hoopes, Sanders & Hoopes $15.00 deposit for costs Mar. 13, 1939.
Beryl Morris clerk

Sheriff's Return

The State of Ohio, Union County

Received this writ on the 11th day of March, 1939, at 9:00 o'clock A.M., And on the 13th day of March, 1939, I served the same by personally handing to Kenneth N. Kater, a true copy thereof, together with a certified copy of the petition filed against him in this cause.

$4.43

W. S. Roosa, Sheriff
By: E. Wood, Deputy.

Sheriff's Return.

The State of Ohio Union County

Received this writ at 11 o'clock a. m., on the 19th day of June, 1939, and on the 20th day of June, 1939, I served the same by personally handing to Maybelle Kater a true and duly certified copy thereof with all the indorsements thereon, together with a certified copy of the answer and cross petition filed against her in this cause.

$3.79

H. S. Roosa, Sheriff
By: E. Wood, Deputy

Return of Service

I received this writ on the 19th day of June 1941, at 3:00 o'clock P. M. and served the persons named therein, on the day and in the manner indicated against each name.

Dr. F. M. Wurtzburger - $2.00 H. S. Roosa sheriff
E. Wood - deputy

State of Ohio, Union County:

Received this writ April 2, 1942, at 3 o'clock P.M., and on the 3 day of April 1942 I served the same on the within named Kenneth N. Kater by delivering to him personally a true copy thereof.

$4.59

H. S. Roosa sheriff
E. Wood deputy

Apr. 6, 1942	-	Citation for contempt filed
" 17, 1942	-	Stenographer Fee's Filed
" 20, 1942	-	Entry filed
" " "	-	Copy of Entry Filed
" " "	-	Cost Bill Filed

April 20 1942 Cost Bill filed ←

COST BILL

DATE		
1-16-40	22	27
CLERK	12	00
SHERIFF	8	22
WITNESSES		
JUDGMENT		
SUNDRIES	4	00
TOTAL	24	22

May 28. 1940 motion filed
" " " Notice of Motion filed

Journal 34 - Page 140
Record 69 - Page 597
Disposed of Sept. Term 1939
File Box No. 442

Nov. 12-1940 - Motion filed.
Nov. 12-1940 - Copy of motion filed.
June 19, 1941 - Precipe filed
" " " - copy of precipe filed
June 19, 1941 - Subpena issued to Union
" 20, 1941 - Subpena ret'd & filed $4.00
June 23 1941 Steno. bill filed, $4.00
July 24, 1941 Motion for new trial filed
July 28, 1941 Entry filed
Apr. 2, 1942 Precipe filed
" " " Copy of Precipe filed
" " " Motion filed
" " " Motion to Cite for Contempt issued

Appe

ATTO

Ulrey &
44 E Broa

Ret. Day
Ans. "
Reply "

The State
Recei
O'clock P.
served the
personally
certified c
ments th
$2.19

I rec
19
served t
whose no
service
Res., Pa
$1.19
(Del.)

I rec
of June,
served t
against
manner
$2.17

I rec
June, 1939
the perso
whose n
of servic
Mack La
$2.77

I rec
1939, at
persons
names
Dr. Vigor
Hornbeck
Harry Dav
$4.24

Appearance Docket - Ex. Docket No. Page

ATTORNEYS	NAMES OF PARTIES	NATURE OF ACTION
Ulrey & Ricketts 44 E Broad St. Col. O.	Alice Hodge New California, Ohio VS Harley Black New California, Ohio	Equitable Relief

Ret. Day
Ans. "
Reply "

Pleadings, Process, Etc.

Mar. 13. 1939 - Petition filed
" " " - Precipe "
" " " - Copy Petition filed
" " " - Summons Issued
Mar. 15, 1939 - Answer Filed
" " " - Copy of Answer Filed
" " " - Summons rel'd & filed
June 5, 1939 - Precipe Filed
" " " - Subpena Issued (Union) (7)
" " " - Subpena Issued (Hardin) (3)
" " " - Subpena Issued (Vinton) (2)
" " " - Subpena Issued (Alex) (1)
June 7, 1939 - Subpena rel'd & filed (Hardin)
June 8, 1939 - Subpena rel'd & filed
June 8, 1939 - Stenog. Fee Filed $4.00
June 8, 1939 - Entry Filed
" " " - Copy of Entry Filed
June 9, 1939 - ~~Subpena rel'd & filed~~
June 9, 1939 - Subpena rel'd & filed
June 14, 1939 Release Witness fees filed
" " " Entry filed
copy " "
certified copy Entry issued $5

Sheriff's Return
The State of Ohio, Union County
Received this writ March 13, 1939, at 2 o'clock P. M. And on March 14th, 1939, I served the within named Harley Black by personally handing to him a true and certified copy thereof with all the endorsements thereon.
$2.19
H. S. Roosa, Sheriff
By: E. Wood, Deputy

Return of Service (Hardin)
I received this writ on the day of 19 , at o'clock m., and served the persons named therein, against whose names is indicated the manner of service - John Barry - P, Norma Barry, Res., Ralph Barry, Res.
$1.19
Lloyd Norman, Sheriff.
By H. D Radcliffe.
Deputy.

(Del.) Return of Service
I received this writ on the 6th day of June, 1939, at 2:45 o'clock P. M., and served the persons named therein, against whose names is indicated the manner of service - Frank Barry Pers.
$2.17
M. F. Penney, Sheriff.
By: R. E. Milligan, Deputy

Return of Service
I received this writ on the 7 day of June, 1939, at 10 o'clock P. M., and served the persons named therein, against whose names is indicated the manner of service. Sherman Landman, Per., Mack Landman Per.
$2.77
Earl Stuck, Sheriff.

Return of Service
I received this writ on the 5th day of June, 1939, at 11 o'clock a. m., and served the persons named therein, against whose names is indicated the manner of service Dr. Vigor P., Dr. Ingmire P., Dr. Holmes P. Carrie Hornbeck P., Rev. Wegfield P., William Barry P., Harry Daugherty P., Anna Yoder P.
$4.24
H. S. Roosa, Sheriff.
By: E. Wood, Deputy.

Journal 34 - Page 89
Disposed of May Term - 1939
File Box No. 442

14840 No. Page

Appearance Docket - Ex. Docket

The Johnson & Watson Co., Dayton, Ohio H-5429

ATTORNEYS	NAMES OF PARTIES	NATURE OF ACTION
Robert S. Beightler Director Highways (K. E. Wedekind) Asst. O.	In the Matter of the Appropriation of an Easement for Highway purposes over the lands of Victor E. Jolliff et al Victor E. Jolliff et al Ruth Jolliff and The Hamilton Bank, East Liberty, Ohio.	Appropriation for an Easement for Highway purposes Pleadings, Process, Etc.
Ret. Day Ans. " Reply "		

Mar. 14. 1939 - Resolution filed
" " " Blue print filed
" " " Receipt filed
" " " Prekipe filed
" " " 2 Resolutions issued Union Co
" " " 2 Blue Prints issued Union Co
" " " 2 Summons issued Union Co
" " " 1 Resolution issued Logan Co
" " " 1 Blue Print " Logan Co.
" " " Summons issued Logan Co
Mar. 15, 1939 - Summons retd & filed (Union)
Mar. 21, 1939 - Summons retd & filed (Logan)
Mar 21. 1939 - Copies Summons with Sheriff's Return from Union & Logan Co. mailed to G. F. Clements, Div. Eng. Dist. 2.
Apr. 25, 1939. Cost Bill Filed (not Pd)
" " " 2 C. C. " " Issued
May 5, 1939. Entry Filed
" " " Certified Copy Entry Issued to G. F. Clements, Division Engineer East Williams St. Dist. 2.

Received of State Auditor Ferguson Mar. 14. 1939 $22.80 Deposit Easement - Beryl Morris, Clerk

Sheriff's Return

The State of Ohio, Union County:

Received this writ March 14th, 1939, at 3 o'clock P. M., and pursuant to its command, on March 14th, 1939, I served the within named Victor E. Jolliff & Ruth Jolliff by personally handing to each of them a true and certified copy of this writ with all the endorsements thereon, together with a copy of the resolution of appropriation and a blue print of the property appropriated

$3.40

T. S. Roosa, Sheriff
By: E. Wood, Deputy

Sheriff's Return

The State of Ohio, Logan County:

Received this writ March 15th, 1939, at 1 o'clock P. M. and pursuant to its command, on March 18th, 1939, I served L. S. Shoemaker the purchaser of the Assets of the within named The Hamilton Bank of East Liberty, Ohio, which is now liquidated, by personally handing to him a true and certified copy of this writ with all the endorsements thereon, together with a copy of the resolution of appropriation and a blue print of the property appropriated.

$3.56

Charles C. Beesley, Sheriff
of Logan County, Ohio
By: Paul Hannum,
Deputy

COST BILL

DATE	CASH BOOK	
5/24/39	22	31
CLERK	8	35
SHERIFF	3	40
WITNESSES		
JUDGMENTS		
SUNDRIES	3	56
TOTAL	15	31

Journal 34 - Page 63
Record 70 - Page 268
Disposed of Jan. Term 1939
File Docket No. 442

RECEIPT FOR REGISTERED ARTICLE No. 1196
..... fee paid. ..... class postage paid.

RECEIPT FOR REGISTERED ARTICLE No. 1180
Declared value $ ..... Surcharge paid $ ..... (Date) ....., 193

Appearance Docket - Ex. Docket

No. 14841 Page

ATTORNEYS	NAMES OF PARTIES	NATURE OF ACTION
Robert S. Beightler Director of Highways Journal 34-Page 51 Record 70-Page 261 Disposed of Jan. Term-1939 Filed Box No. 442 Ans. " Reply "	In Re. Appropriation for Easement for Highway purposes over the lands of Joe and Zura Titus, Susan Titus Taylor, Samuel Taylor and The Union Banking Company of West Mansfield.	Appropriation for an Easement for Highway purposes.

Pleadings, Process, Etc.

Mar. 14. 1939 - Resolution filed
" " " Blue print filed
" " " Receipt filed
" " " Precipe "
" " " 4 Resolutions issued-Union
" " " 4 Blue prints " "
" " " Summons " "
" " " 1 Resolution issued-Logan
" " " 1 Blue Print " "
" " " Summons issued Logan
Mar. 15, 1939 - Summons retd & filed (Union)
Mar. 21, 1939 - Summons retd & filed (Logan)
Mar. 21. 1939 Copies of Summons with
Sheriff's Return from Union & Logan Co.
mailed to F. T. Clements. Div. Eng. Fel. O.
Mar. 24. 1939 Petition Notice & Appeal filed
(Samuel Taylor)
Mar. 24. 1939 Petition Notice & Appeal filed
(O. H. Dillon - Guard. of Susan Titus Taylor)
" " two copies Petitions filed
Mar. 27. 1939 Entry filed
" " Copy "
" " (3) Certified (Copies, Entry) Copy Issued
to Robert S. Beightler, Director of
Highways 27¢
Mar. 29. 1939 - Return Card filed
Mar. 30, 1939 - Bond Filed
" " " - Copy of Bond Filed
" " " - Entry Filed
" " " - Copy of Entry Filed
" " " - certified copy of Entry &
Bond issued to Robert S. Beightler
by Registered mail. 21¢
Apr. 4, 1939 - Entry Filed
" " " - Copy of Entry Filed
Apr. 10, 1939 - Entry Filed 87¢
" " " - 2 C.C. Entry Issued
" " " - Cost Bill Filed (not Paid)
" " " - 2 C.C. cost Bill Issued
Apr. 11. 1939 Entry filed
" " " Copy " "
May 11, 1939 Cost Bill filed.

Received from State Auditor Ferguson, Mar. 14, 39
$2,202.86/100 Deposit for Easement of Beryl Morris

Sheriff's Return

The State of Ohio, Union County

d this writ March 14th, 1939, at
. M., and pursuant to its
, on March 14th, 1939, I served
named Joe Titus, Zura Titus,
lor, and Susan Titus Taylor,
ly handing to each of them a
certified copy of this writ with
orsements thereon, together with
the resolution of appropriation
e print of the property appropriated
H. S. Roosa, Sheriff.
E. Wood, Deputy.

Sheriff's Return
Ohio, Logan County.
this writ March 15th, 1939, at
. M., and pursuant to its
on March 18, 1939, I served
named The Union Banking
West Mansfield, Ohio, by
handing to L. S. Shoemaker (he
shier of the said The Union
mpany, West Mansfield, Ohio)
d certified copy of this writ
the endorsements thereon, to-
a copy of the resolution of
ion and a blue print of the
propriated.
Charles C. Bewley, Sheriff
of Logan County, Ohio
By: Paul Hannum, Deputy

RECEIPT FOR REGISTERED ARTICLE No. 1196
11 S.O.
1½ fee paid. ___ class postage paid. ___ (Date) ___, 193
Declared value $ ___ Surcharge paid, $ ___
From Beightler, Director
(Sender)
Addressed to Dept of Highways
(Street and number) (Post office and State)
Accepting employee will place initials in space below, indicating restricted delivery
Return receipt fee ___ Special delivery fee ___
Delivery restricted to addressee ___ Postmaster, per ___
5—0869

MARYSVILLE, OHIO. MAR 30 1939 POSTMARK REGISTERED

MARYSVILLE, OHIO. MAR 27 1939 POSTMARK REGISTERED

RETURN RECEIPT

Received from the Postmaster the Registered or Insured Article, the original number of which appears on the face of this Card.

Dept of Highways
(Signature or name of addressee)
Mary Kay Riffle
(Signature of addressee's agent)
MAR 31 1939
19

COURT UNION CO. FILED APR 1 1939 Date Delivered MORRIS CLERK OF COURTS

COST BILL

DATE	CASH BOOK	
5/11/39	22	26
CLERK	20	79
SHERIFF	4	06
WITNESSES		
JUDGMENT		
SUNDRIES	3	55
TOTAL	28	40

Appearance Docket - Ex. Docket

No. 14841 Page

ATTORNEYS	NAMES OF PARTIES	NATURE OF ACTION
Robert S. Beightler Director of Highways Journal 34-Page 51 Record 70-Page 261 Disposed of Jan. Jem-1939 File Box No. 442 Ans. " Reply "	In Re. Appropriation for Easement for Highway purposes over the lands of Joe and Zura Titus, Susan Titus Taylor, Samuel Taylor and The Union Banking Company of West Mansfield.	Appropriation for an Easement for Highway purposes.

Pleadings, Process, Etc.

Received of State Auditor Ferguson, Mar. 14, 39
$2,202.80 Deposit for Easement of Beryl Morris

Sheriff's Return

The State of Ohio, Union County

Received this writ March 14th, 1939, at 4 o'clock P. M., and pursuant to its command, on March 14th, 1939, I served the within named Joe Titus, Zura Titus, Samuel Taylor, and Susan Titus Taylor, by personally handing to each of them a true and certified copy of this writ with all the endorsements thereon, together with a copy of the resolution of appropriation and a blue print of the property appropriated

T. S. Roosa, Sheriff
E. Wood, Deputy

4.06

Sheriff's Return

The State of Ohio, Logan County

Received this writ March 15th, 1939, at 1 o'clock P. M., and pursuant to its command, on March 18, 1939, I served the within named The Union Banking Company, West Mansfield, Ohio, by personally handing to L. S. Shoemaker (he being the Cashier of the said The Union Banking Company, West Mansfield, Ohio) a true and certified copy of this writ with all the endorsements thereon, together with a copy of the resolution of appropriation and a blue print of the property appropriated

Charles C. Bewley, Sheriff of Logan County, Ohio
By: Paul Hammers, Deputy

3.55

Mar. 14. 1939 - Resolution filed
" " " - Blue print filed
" " " - Receipt filed
" " " - Precipe "
" " " - 4 Resolutions issued-Union
" " " - 4 Blue prints " "
" " " - Summons " "
" " " - 1 Resolution issued-Logan
" " " - 1 Blue Print " "
" " " - Summons issued Logan
Mar. 15, 1939 - Summons retd & filed Logan
Mar. 21, 1939 - Summons retd & filed Union
Mar. 21. 1939 Copies of Summons with Sheriff's Return from Union & Logan Co. mailed to G. F. Clements, Div. Eng. Ked. O.
Mar. 24. 1939 Petition Notice of Appeal filed (Samuel Taylor)
Mar. 24. 1939 Petition Notice of Appeal filed (O. H. Dillon, Guard. of Susan Titus Taylor)
" " two copies of Petitions filed
Mar. 27. 1939 Entry filed
" " Copy " (Appropriation, Entry)
" " (3) Certified Copy Issued to Robert S. Beightler, Director of Highways 2.70
Mar. 29. 1939 - Return Card filed
Mar. 30, 1939 - Bond Filed
" " " - Copy of Bond Filed
" " " - Entry Filed
" " " - copy of Entry Filed
" " " - certified copy of Entry & Bond issued to Robert S. Beightler by Registered mail .21
Apr. 4, 1939 - Entry Filed
" " " - Copy of Entry Filed
Apr. 10, 1939 - Entry Filed 8.70
" " " - 2 C.C. Entry Issued
" " " - Cost Bill Filed (Not Paid)
" " " - 2 C.C. cost Bill Issued
Apr. 11. 1939 Entry filed
" " " copy " "
May 11, 1939 Cost Bill filed.

RETURN RECEIPT

Received from the Postmaster the Registered or Insured Article, the original number of which appears on the face of this Card.

Dept of Highways
(Signature or name of addressee)

Mary Kay Riffle
(Signature of addressee's agent)

MAR 31 1939
Date of delivery, 19

COM. PLEAS COURT UNION CO. FILED APR 1 1939 BERYL MORRIS CLERK OF COURTS

Form 3811

COST BILL

DATE	CASH BOOK	
5/11/39	22	26
CLERK	20	79
SHERIFF	4	06
WITNESSES		
JUDGMENTS		
SUNDRIES	3	55
TOTAL	28	40

14842 No. Page **Appearance Docket - Ex. Docket**

The Johnson & Watson Co., Dayton, Ohio H-5429

ATTORNEYS	NAMES OF PARTIES	NATURE OF ACTION	V
Hoopes, Sanders & Hoopes	Howard Jinks	Action for money - Amt. claimed $74.00 with 6% int. from June 11, 1938, etc	
	vs.	Pleadings, Process, Etc.	
	Kenneth Sidner, The Citizens Federal Savings and Loan Association of Marysville, Ohio, and Mary A. Skidmore & Daisy Sidner	March 15, 1939 - Petition Filed " " " - Copy " " " " " - Waiver Filed " " " - Copy " " " " " - Precipe Filed " " " - Copy " " " " " - Summons Issued Mar. 20, 1939 - Entry Filed " " " - Summons rec'd & filed	
Ret. Day Ans. " Reply "			

Sheriff's Return

The State of Ohio, Union County,

Received this writ March 15, 1939, at 11 o'clock a.m. And on March 16th, 1939, I served the within named Kenneth Sidner, Daisy Sidney and Mary A. Skidmore by personally handing to each of them a true and certified copy thereof with all the endorsements thereon.

$4.53

W. S. Roosa, Sheriff
By: E. Wood, Deputy.

COST BILL

DATE	CASH BOOK	
3/20/39	21	139
CLERK	3	70
SHERIFF	3	28
WITNESSES		
JUDGMENT		
SUNDRIES		
TOTAL	6	98

Journal 34 - Page 46
Disposed of Jan. Term 1939
File #Box 442

Appearance Docket - Ex. Docket No. Page

	ATTORNEYS	NAMES OF PARTIES	NATURE OF ACTION
Claimed June 11, 1938	Hoopes, Sanders & Hoopes.	Warren Bullock vs. Margaret Bullock	action for divorce - extreme cruelty & gross neglect of duty
Filed			Pleadings, Process, Etc.
"			March 18, 1939. Petition Filed
Filed			" " " Copy of Petition Filed
"			" " " - Affidavit Filed
Filed	Ret. Day		" " " copy of affidavit Filed
"	Ans. "		Mar. 20 1939 Newspaper mailed to
	Reply "		Margaret Bullock North Carolina.
Issued			Apr. 25, 1939. Proof of Pub. Filed $5.95
d			May 5, 1939. Entry Filed (Absence)
d & filed			" " - Copy of Entry Filed
			" " " - Cost Bill Filed (BK)

Recd of Hoopes, Sanders & Hoopes, $15.00 deposit for costs, Mar. 18, 1939. ✓
Beryl Moore - clerk

COST BILL

DATE	CASH BOOK	
5/5/39	22	23
CLERK	5	30
SHERIFF		
WITNESSES		
JUDGMENT		
SUNDRIES	5	95
TOTAL	11	25 ✓

46
1939

Journal 34 - Page 64
Record 69 - Page 423
Disposed of June Term - 1939
Filed Box No. 442

14844 No. Page R. Appearance Docket - Ex. Docket

App

The Johnson & Watson Co., Dayton, Ohio H-5429

ATTORNEYS	NAMES OF PARTIES	NATURE OF ACTION
Allen & Allen	Trustees of the First Colored Baptist Church, Richwood, Ohio, vs. The Congregation of the First Colored Baptist Church, Richwood, Ohio, and the unknown persons who have a vested contingent or reversionery interest in the real estate of the First Colored Baptist Church, Richwood, Ohio	Sale of real Estate, distribution of money, etc
Ret. Day Ans. " Reply "		Pleadings, Process, Etc.

March 18, 1939 - Petition Filed
" " " Copy of Petition Filed
" " " - Entry Filed
" " " - Copy of Entry Filed
May 16, 1939 - Entry Filed
" " " - Copy of Entry Filed
" " " - Precipe Filed
" " " - Copy of Precipe Filed
" " " - Order of Sale Issued
May 17, 1939 Proof Pub. filed $21.50
May 20, 1939 - Appraisement Filed
June 16, 1939 - Proof Pub. filed Gazette 15.60
June 19, 1939 - Order of Sale returned
June 27, 1939 - Entry Filed (Confirmation)
June 27, 1939 - Entry Filed (Distribution)
" " " Application filed
" " " Cost Bill filed

The State of Ohio, Union County.

I hereby certify that I called an inquest of D. E. Ogan, W. S. Hancock, and J. M. Cushman, three disinterested freeholders, residents of Union County, Ohio and administered to them an oath impartially to appraise the within described property upon actual view. Dated this 16 day of May, 1939.

H. S. Roosa, Sheriff.
By: E. Wood, Deputy.

COST BILL

DATE	CASH BOOK	
6/27/39	22	74
CLERK	7	20
SHERIFF	10	68
WITNESSES		
JUDGMENT		
SUNDRIES	45	10
Atty. Fee	50	00
TOTAL	114	98

Journal 34 - Page 68
Record 69 - Page 548
Disposed of May Term - 193
File Box No. 1442

No. 14844.

Sheriff's Return

Sheriff's Office, Union County, Ohio.

Received the writ hereto annexed on the 16th. day of May 1939 at 3 o'clock P. M.,and in obedience to the command thereof, on the 17th day of May,1939, I called an inquest of three disinterested freeholders, residents of the County where the lands described in said writs are situate, and administered to them an oath impartially to appraise the said property upon actual view; and said freeholders forthwith returned to me under their hands, an estimate of the real property in money. And forthwith upon receiving such return I deposited a copy of it with the Clerk of the Court from which the writ issued, and I immediately caused public notice to be given of the time and place of sale, for at least thirty days before the day of sale, by advertisement in the Richwood Gazette a newspaper published weekly, printed and of general circulation in said Union County, inserted in five consecutive numbers thereof, before the day of sale. And on the 17th day of June 1939, at 1 o'clock P. M. at the door of the Court House in said County, (the time and place mentioned in said advertisement,) I exposed to sale said lands and tenements at public auction; and thereupon Lindsey Glass bid for the same the sum of One Hundred and Eighty-two & 00/100 Dollars, which sum being the highest and best bid offered therefor and more than two-thirds of the appraised value thereof, I then and there publicly struck off and sold said lands and tenements to him the said Lindsey Glass for the sum aforesaid. Dated June 19, 1939.

Sheriff's Fees.....$6.36
Poundage..... 1.82

H. S. Roosa, Sheriff
E. Wood, Deputy

Appearance Docket - Ex. Docket No. 14845 Page

ATTORNEYS	NAMES OF PARTIES	NATURE OF ACTION
Porter & Porter	Ray Vance	Divorce- Extreme cruelty
	vs.	Pleadings, Process, Etc.
	Katherine Vance	Mar. 28, 1939 - Petition Filed
		" " " - Copy of Pet. Filed
		" " " - Precipe Filed
Ret. Day		" " " - Summons Issued (Franklin)
Ans. "		" - " - Certified Copy Pet. Issued
Reply "		Apr. 7, 1939 - Summons rcld & filed
		Apr. 24, 1939 Motion, memorandum & affidavit filed.
		July 8, 1939 Entry Filed (dismiss)
		" " - Cost Bill Filed (Pd.)

Reid of Wm J. Porter Atty.-at-law. March 28, 1939, $5.00 deposit
Beryl Morris - Clerk.

Sheriff's Return

The State of Ohio Franklin County

Received this writ on the 29 day of March, 1939, at 2 o'clock P. M., and on the 30 day of March, 1939, I served the same by personally handing to Katherine Vance a true copy thereof, together with a certified copy of the petition filed against her in this cause.

Jacob E. Sandusky, Sheriff
By Franklin County
By: O. H. Hurd, Deputy.

$1.58

COST BILL

DATE	CASH BOOK	
7/8/39	22	50
CLERK	3	80
SHERIFF		
WITNESSES		
JUDGMENT		
SUNDRIES	1	58
TOTAL	5	38

Journal - 34 - Page 104
May term - 1939
File Box - 442

68
548
-193

14846 No. Page Appearance Docket - Ex. Docket

The Johnson & Watson Co., Dayton, Ohio H-5429

ATTORNEYS	NAMES OF PARTIES	NATURE OF ACTION
Hoopes Sanders & Hoopes	Arby. Cramer. vs.	Divorce, "extreme Cruelty, & gross neglect of duty."
	Marguerite Cramer.	Pleadings, Process, Etc.

March 29-1939. Petition filed.
" " " Copy of Petition filed.
" " " Precipe filed.
" " " Summons Issued
" " " certified copy Pet. Issued
Mar. 31. 1939 Summons ret'd filed
Apr. 19. 1939. Ans. & cross Pet. filed
" " Copy of Ans. & cross Pet. filed
" " " Precipe filed
" " " Summons on Ans. & cross Pet. certified Issued
" " " copy of Ans. & cross Pet. Issued
Apr. 21, 1939. Summons " " " " filed
June 27, 1939 Decree filed
" " " Copy " "
" " " Cost Bill Filed (PD)
Sept. 19. 1939. Entry filed

Ret. Day
Ans. "
Reply "

$15.00 Received of Hoopes Sanders & Hoopes. Deposit. Bery Morris (Clerk).

Sheriff's Return.

The State of Ohio, Union County

Received this writ on the 29th day of March, 1939, at 2:00 o'clock P. M., and on the 30th day of March, 1939, I served the same by personally handing to Marguerite Cramer, a true copy thereof, together with a certified copy of the petition filed against her in this cause.

$3.31

74. S. Rowe, Sheriff
By: E. Wood, Deputy

Sheriff's Return.

The State of Ohio, Union County.

Received this writ at 1 o'clock P. M., and on the 20th day of April, 1939, I served the same by personally delivering to Arby Cramer a true and duly certified copy thereof with all the indorsements thereon, together with a certified copy of the Answer & cross petition filed against him in this cause.

$3.31

74. S. Rowe, Sheriff
By: E. Wood, Deputy.

COST BILL

DATE	CASH BOOK	
6/27/39	22	44
CLERK	8	39
SHERIFF	6	61
WITNESSES		
JUDGMENT		
SUNDRIES		
TOTAL	15	00

Journal 34 - Page 97
Record 69 - Page 239
May Term - 1939
Filed Bot No. 442.

App

ATT

Allen &

Ret. Day
Ans. "
Reply "

The State
Recei
11 o'clock
served th
M. L. Tho
at their
and certi
endorse

$3.56

Appearance Docket - Ex. Docket No. 14847 Page

ATTORNEYS	NAMES OF PARTIES	NATURE OF ACTION
Allen & Allen	Estella Neal,	action for money, amount claimed $200.00 with interest
	vs.	Pleadings, Process, Etc.
	Joe Howe and M. L. Howe	Mar. 30, 1939 - Petition Filed " - - - Copy of Petition Filed " - - - Precipe Filed " " " - copy of Precipe Filed " " " - Summons Issued Mar 31. 1939 - Sermmons retd filed June 1, 1939 - Entry Filed " " " - Cost Bill Filed (Pd)

Ret. Day
Ans. "
Reply "

Sheriff's Return
The State of Ohio Union County
Received this writ March 30, 1939, at 11 o'clock a. m. And on March 30, 1939, I served the within named Joe Howe and M. L. Howe, by leaving for each of them at their usual place of residence, a true and certified copy thereof with all the endorsements thereon.

W. S. Roosa, Sheriff
By: E. Wood, Deputy

Fees 56

COST BILL

DATE	CASH BOOK	
6/1/39	22	34
CLERK	3	30
SHERIFF	3	86
WITNESSES		
JUDGMENT		
SUNDRIES		
TOTAL	7	16

Journal 34 - Page 81
Disposed of May Term - 1939
File Box 442

14848 No. Page R. Appearance Docket - Ex. Docket

The Johnson & Watson Co., Dayton, Ohio H-5429

ATTORNEYS	NAMES OF PARTIES	NATURE OF ACTION	J.
Porter & Porter	Joe Kane	Divorce - Gross neglect of duty & extreme cruelty	
	vs.	Pleadings, Process, Etc.	
	Nellie Kane.	April 1, 1939 - Petition Filed	
		" " " Copy of Pet. Filed	
		" " " Precipe Filed	
Ret. Day		" " " Summons Issued	
Ans. "		" " " certified copy Pet. "	
Reply "		Apr. 4, 1939 - Summons retd & filed	
		Apr. 7, 1939 - Motion Filed	
		" " " Entry Filed	
		" " " Copy of Entry Filed	
		" " " Waiver Filed	
		Apr. 10, 1939 - Entry Filed	
		May 24, 1939 - Ans. & Cross Pet Filed	
		" " " Copy " " " "	
		June 28, 1939 - Precipe Filed	
		" " " - Subpena issued (1)	
		" " " - Cost Bill Filed (Pd)	
		" " " - Entry Filed (Decree)	
		June 30, 1939 - Subpena retd & filed	

Reid of William J. Porter, Attorney at Law, $15.00 deposit, April 3, 1939.
Beryl Morris, Clerk

Sheriff's Return
The State of Ohio, Union County
Received this writ on the 1st. day of April, 1939, at 12:00 o'clock a.m., and on the 3rd day of April, 1939, I served the same by personally handing to Nellie Kane, a true copy thereof, together with a certified copy of the petition filed against her in this Cause.

W. S. Rossa, Sheriff
By: E. Wood, Deputy

$.75

Return of Service
I received this writ on the 28th day of June, 1939, at 9:00 o'clock a.m., and served the persons named therein, against whose names is indicated the manner of service. - Clarence Brown - P.

W. S. Rossa, Sheriff.
By: E. Wood, Deputy.

$.25

COST BILL

DATE	CASH BOOK	
6/28/39	22	45
CLERK	9	40
SHERIFF	1	00
WITNESSES	1	00
JUDGMENT		
SUNDRIES		
TOTAL	11	40 ✓

Journal 34 - Page 98
Record 69 - Page 503
Disposed of May Term - 1939
File Box 1 No 442

App

ATT

Hooper, Sr

Ret. Day
Ans. "
Reply "

Courts Cl

Reid
deposit,

The State
Rece
1 o'clo
I served
and Ka
Randall
of Thom
personal
true and
the end
$1.25

The Stat
Rece
1 o'clock
I served
Kathryn
Administ
Randall
to each
of this
thereon
$1.25

Appearance Docket - Ex. Docket No. Page

ATTORNEYS	NAMES OF PARTIES	NATURE OF ACTION
Hoopes, Sanders & Hoopes	J. Jacobson vs F. E. Randall Kathryne Randall, and Floyd E. Randall as Administrators of the Estate of Thomas E. Randall Deceased.	Action in the nature of a creditors bill, Amt Claimed $385.65 with int. etc

Ret. Day
Ans. "
Reply "

Pleadings, Process, Etc.

April 4, 1939 - Petition Filed
" " - Copy of Petition Filed
" " - Precipe Filed
" " - Copy of Precipe Filed
" " - Motion for Temporary Restraining Order Filed
April 4, 1939 - Copy of Motion for Temporary Restraining Order Filed
April 5, 1939 - Summons Issued
April 5, 1939 - Entry Filed
" " - Copy " "
" " - Precipe Filed
" " - Writ of Injunction Issued
Apr. 10, 1939 - Summons rec'd & filed
" " - Writ of Injunction rec'd filed
May 11. 1940 Entry Filed (Dismissed)
" " Cost Bill filed

Costs Guaranteed - Hoopes Sanders & Hoopes

Rec'd of Hoopes Sanders & Hoopes $25.00 deposit, for costs, Apr. 7, 1939.
Beryl Morris, Clerk

Sheriff's Return
The State of Ohio, Union County
Received this writ April 5th, 1939, at 1 o'clock P. M. And on April 5th, 1939, I served the within named F. E. Randall, and Kathryne Randall and Floyd E. Randall, Administrator of the Estate of Thomas E. Randall, deceased, by personally handing to each of them a true and certified copy thereof with all the endorsements thereon.
$1.25
H. S. Roosa, Sheriff
By: E. Wood, Deputy.

Sheriff's Return
The State of Ohio, Union County
Received this writ April 5th, 1939, at 1 o'clock P. M. And on April 5th, 1939, I served the within F. E. Randall and Kathryn Randall and Floyd E. Randall, Administrator of the Estate of Thomas E. Randall, deceased by personally handing to each of them a true and certified copy of this writ with all endorsements thereon.
$1.25
H. S. Roosa, Sheriff
E. Wood, Deputy

COST BILL

DATE	CASH BOOK	
5-11-40	23	42-
CLERK	5	85-
SHERIFF	2	50
WITNESSES		
JUDGMENT		
SUNDRIES		
TOTAL	8	35

Journal 34 - Page 53
Disposed of Jan. Term 1939
File Box No. 442

14850 No. Page Appearance Docket - Ex. Docket

The Johnson & Watson Co., Dayton, Ohio H-5429

ATTORNEYS	NAMES OF PARTIES	NATURE OF ACTION
Hoopes, Sanders & Hoopes	Wilson Bailey	Cognovit - Amount Claimed 338.25 with 6% int. from April 5, 1939
	vs.	Pleadings, Process, Etc.
	C. E. Force & Olive M. Force.	April 5, 1939 - Petition Filed " " " - Answer Filed " " " - Entry Filed Apr. 10, 1939 - Cost Bill Filed " " " - Entry Filed
Ret. Day Ans. " Reply "		

Costs Guaranteed - Hoopes Sanders & Hoopes

April 10, 1939

Judgment paid in full and the same is hereby released.

Hoopes Sanders & Hoopes
Attorneys for Wilson Bailey

COST BILL

DATE	CASH BOOK	
4/10/39	22	14
CLERK	2	90
SHERIFF		
WITNESSES		
JUDGMENT		
SUNDRIES		
TOTAL	2	90 ✓

Journal 34 - Page 52
Record - -
January Term 1939
File Box 442.

ATTORNEYS	NAMES OF PARTIES	NATURE OF ACTION
Hoopes, Sanders & Hoopes	Wilson Bailey vs William Neel	Cognovit - Amount claimed $332.00 with 6% int from Apr. 5, 1939, etc.

Ret. Day
Ans. "
Reply "

Pleadings, Process, Etc.

April 5, 1939 - Petition Filed
" " " - Answer Filed
" " " - Entry Filed
" " " - Affidavit Filed
" " " - Motion Filed
" " " - Notice & Order Filed
" " " - Precipe Filed
" " " - Notice & Order issued
" 10 " - Notice & Order ret'd filed
Apr. 12, 1939 - Cost Bill Filed (P.)

Costs Guaranteed - Hoopes Sanders & Hoopes

Sheriff's Return
The State of Ohio, Union County
Received this writ April 5th, 1939, at 9 o'clock A. M., and on the 6th day of April, 1939, I served the same on the within named William Neel and C. E. Force by by delivering to them personally a true copy thereof.
$2.92
H. S. Roosa, Sheriff
E. Wood, Deputy.

Judgment satisfied in full and released this 13th day of April, 1939
Hoopes Sanders & Hoopes
attys for Wilson Bailey
Plaintiff

COST BILL

DATE	CASH BOOK	
4/13/39	22	15
CLERK	4	00
SHERIFF	2	92
WITNESSES		
JUDGMENT		
SUNDRIES		
TOTAL	6	92 ✓

Journal 34 Page 52
Record - -
Jan. Term. 1939
File Box 443.

14852 No. Page **Appearance Docket - Ex. Docket**

The Johnson & Watson Co., Dayton, Ohio H-5429

ATTORNEYS	NAMES OF PARTIES	NATURE OF ACTION
W. S. Marshall John K. Sawyers 22 W. Gay St Columbus, Ohio	George Nakis, Adm. of the Estate of Sarah Nakis, deceased, vs. The New York Central Railroad Co. a corp	amt. claimed $20,000.00 in damages, with int. thereon from the 23 day of Sept. 1938.

Pleadings, Process, Etc.

April 5, 1939 - Petition Filed
" " " - Copy of Petition Filed
" " " - Precipe Filed
" " " - copy of Precipe Filed
" " " - Summons Issued
" 10 " - Order for transfer of deposit filed. See Case No 14827.
April 10, 1939 - Summons retd & filed
May 5, 1939 - Memorandum Filed
" " " - Motion Filed
" " " - Copies of Memo & Motion Filed
Nov 13-1940 - Stenographer's cert. issued
Dec. 3-1940 - Amended Petition filed.
Dec. 4-1940 - Entry filed.
Jan 4-1940 - Motion filed
Jan 4-1940 - Copy of Motion filed
Jan. 28. 1941 - Entry filed.
May 10, 1941 - Motion filed
" " " Copy of Motion filed
June 19, 1941 Precipe filed
" " " Copy of precipe filed
" " " Subpena issued To Union (5)
To Union (10) For Franklin
" " " Answer filed
" " " Copy of Answer filed
" 23 " Stenographers fees filed $4.00
July 2, 1941 Second Amended Petition filed
" " " Copy of Amended Petition filed
" 5, " Answer filed
" " " Copy of Answer filed
July 7 1941 Precipe filed Defend.
July 7 1941 Precipe filed Pltf.
" " " Precipe filed (copy)
" " " " " " (copy)
" " " Subpena issued Union Co.
" " " Subpena issued Union Co.
" " " Subpena issued Delaware Co.
" " " Subpena ret'd & filed Union Co.
" " " Subpena ret'd & filed Union Co.
" 10, 1941 Subpena ret'd & filed Delaware Co.
July 10 1941 Verdict filed.
July 10 1941 Deposition filed.
July 11, 1941 - Stenographers Cert. issued.
" " 1941 - Stenographers fees filed $12.67
July 11, 1941 - Subpena ret'd & filed Union
" " " - " " " "
" " " - " " " "
" " " - " " " No witnesses served

Ret. Day
Ans. "
Reply "

For deposit see case No. 14827
Deposited 5-19-41 - $25.00 H. R. G.
by Warren Smith - Atty.

Sheriff's Return.

The State of Ohio, Union County.

Received this writ April 5th, 1939, at 2 o'clock P. M. And on April 6th, 1939, I served the within named defendant, The New York Central Railroad Company, a corporation, by delivering personally to Pearl McMahon, a regular ticket and freight agent of said Railroad Company, having a station office and trains passing through my county, a copy of the summons with the endorsements thereon

$.75

W. S. Rossa, Sheriff
By: E. Wood, Deputy

Return of Service

I received this writ on the 19 day of June 1941, at 9:00 o'clock - Not served - Trial postponed to July 7.

Fees -.0.00

W. S. Rossa - Sheriff
E. Wood - Deputy

Return of Service

I received this writ on the 19th day of June 1941, at 9:00 o'clock A.M. Not served Trial postponed to July 7.

Fees 0.00

W. S. Rossa - Sheriff
E. Wood - Deputy

Sheriff's Return of Service

I received this writ on the 5th day of July 1941, at 9 o'clock A.M. and served the persons named therein, against whose names as indicated the manner of service.

$.20

M. T. Penney - Sheriff
Don Carpenter - Deputy

	CASH BOOK	
11-8-41	26	12
	27	00
	4	21
	6	30
	16	89
	3	50
10	57	90

Journal 34 Page 435
Record 71 Page 152
Sept 1941 - Term
File Box 443

Continued on Pg. 16 on Back

Appearance Docket - Ex. Docket No. Page

ATTORNEYS	NAMES OF PARTIES	NATURE OF ACTION
Hoopes, Sanders & Hoopes	Ruth Randall Cross	Action for money - amount claimed $1141.75 with int. at 6% from Apr. 6, 1939.
	vs	Pleadings, Process, Etc.
	L. G. Cross	April 10, 1939 - Petition Filed
		" " - Copy of Petition Filed
		" " - Precipe Filed
Ret. Day		" " - Copy of Precipe Filed
Ans. "		April 11, 1939 - Summons Issued
Reply "		April 12, 1939 - Summons rel'd & filed
		May 6, 1939. Motion & Copy filed.
		May 23, 1939 - Amended Petition filed
		" " " Copy of " " "
		June 17, 1939. Answer Filed
		" " " - Copy of Ans Filed
		May 25, 1940 Entry filed (Journal)
		" " " Cost Bill filed

Costs Guaranteed - Hoopes Sanders & Hoopes
May 23, 1939 - Deposit $25.00 - Hoopes Sanders & Hoopes.

Sheriff's Return

The State of Ohio, Union County.

Received this writ April 11th, 1939, at 1 o'clock P. M. And on April 11th, 1939, I served the within named L. G. Cross by personally handing to her a true and Certified copy thereof with all the endorsements thereon

$8.75

H. S. Roosa, Sheriff.
By: E. Wood, Deputy.

COST BILL

DATE	CASH BOOK	
5-28-40	23	48
CLERK	4	00
SHERIFF		7.50

14854 No. Page

Appearance Docket - Ex. Docket

The Johnson & Watson Co., Dayton, Ohio H-5429

ATTORNEYS	NAMES OF PARTIES	NATURE OF ACTION	$
John W. Bailey	Eva Almina Sager vs E. Herbert Blue, John W. Blue, Vernadine Blue, Wilson Blue, Wingfred Blue, & Paul Blue, a minor of the age of 19 years, Keith Blue and Freda Blue.	Foreclosure. Judgment. Amt. claimed $263.87	

Ret. Day
Ans. "
Reply "

Pleadings, Process, Etc.

April 12, 1939 - Petition Filed
" " " - Copy of Pet. Filed
" " " - Precipe Filed
" " " - Precipe Filed (Union)
" " " - Summons Issued (Union)
" " " - Summons Issued
Apr. 17, 1939 - Summons rel'd & filed
Apr. 18, 1939 - Summons rel'd & filed
May 16, 1939 Application for Guard. filed
" " " Appointment filed (Entry)
" " " Amended Guardian filed
" " " Entry filed
May 20, 1939 Precipe Filed
" " " Order of Sale Issued
May 22, 1939 - Appraisement Filed
June 23, 1939 - Proof of Pub. Filed $17.33
June 29, 1939 Order of Sale rec'd filed
July 3, 1939 Entire Copy of Filed.
" " " Cost Bill Filed (Pd)
Aug. 10, 1939. Mtdg - release Issued
Sept. 25, 1939. Mtdg. release returned & filed

Received of Eva Almina Sager, Apr. 12. 1939 $25.00 Deposit. Beryl Morris Clerk

Sheriff's Return.
The State of Ohio, Union County
Received this writ April 12th, 1939, at 9 o'clock A. M. And on April 13th, 1939, I served the within named Paul Blue, a minor, and E. Herbert Blue person with whom Paul Blue resides by personally handing to each of them a true & certified copy thereof with all the endorsements thereon
$5.16
H. S. Roosa, Sheriff
By: E. Wood, Deputy

Sheriff's Return.
The State of Ohio, Union County
Received this writ April 13th, 1939, at 9:00 o'clock A. M. And on April 18th, 1939, I served the within named John W. Blue, Wilson Blue and Freda Blue, by personally handing to each of them a true and certified copy thereof with all the endorsements thereon. And on the same date, I served the within named Vernadine Blue, Wingfred Blue and Keith Blue by leaving for each of them at their usual place of residence a true & certified copy thereof with all the endorsements thereon
Fred F. Miller Sheriff
$2.00
By: Marion E. Hinkle, Deputy

The State of Ohio, Union County.
I hereby certify that I called an inquest of D. E. Egan, A. L. Graham, and James L. Price, three disinterested freeholders, residents of Union County, Ohio, and administered to them an oath impartially to appraise the within described property upon actual view. Dated this 22nd day of May, 1939.
H. S. Roosa Sheriff.
By: E. Wood, Deputy.
($2.75.00 app.)

COST BILL

DATE	CASH BOOK	
7/3/39	22	48
CLERK	11	70
SHERIFF	15	94
WITNESSES		
JUDGMENT		
SUNDRIES	32	86
TOTAL	60	50

Journal 34 - Page 69
Record 69 - Page 234
Disposed of May Term 1939
File Box 443

ATTORNEYS	NAMES OF PARTIES	NATURE OF ACTION
William J. Porter	Union County Federal Savings and Loan Assn. of Marysville, Marysville, Ohio, vs Homer Lowry and Renewa Lowry, his wife, Robert C. Kyle, Thomas B. Snyder and Elma Snyder, his wife, and Edgar Holycross, Treas. of Union County, Ohio	Action to foreclose mtdg, deficiency judg etc Cont, claimed $ 1077." with 7% int from Apr. 1, 1939.

Ret. Day
Ans. "
Reply "

Pleadings, Process, Etc.

Apr. 17, 1939 - Petition Filed
" " " - Copy of Petition Filed
" " " - Precipe Filed
" " " - Copy of Precipe Filed
Apr. 18, 1939 - Summons Issued (Union)
" " " - Summons Issued (Franklin)
April 21, 1939 - Summons retd & filed
April 26, 1939 - Summons retd & filed
May 20, 1939 - Answer Filed
" " " - Application Filed
Nov. 1. 1939 Entry filed
" " " Copy "
Oct. 31. 1939 Cost Bill filed

Sheriff's Return.
The State of Ohio, Union County.
Received this writ April 18th, 1939, at 9 o'clock a. m. And on April 19th, 1939, I served the within named Homer Lowry, Renewa Lowry, Thomas B. Snyder, and Elma Snyder, by personally handing to each of them a true and certified copy thereof with all the endorsements thereon
$2.78
H. S. Rosa, Sheriff
By: E. Wood, Deputy

Sheriff's Return.
The State of Ohio, Union County.
Received this writ April 18th, 1939, at 9 o'clock a. m. And on April 19th, 1939, I served the within named Homer Lowry, Renewa Lowry, Thomas B. Snyder, and Elma Snyder, by personally handing to each of them a true and certified copy thereof with all the endorsements thereon
H. S. Rosa, Sheriff
By: E. Wood, Deputy

COST BILL

DATE	CASH
10-31-39	
CLERK	22 77
SHERIFF	5 25
WITNESSES	2 78
	1 18
TOTAL	9 21

Journal 34 - Page 160
Disposed of Sept. Term 1939
File Bk No. 443

14854 No. Page

Appearance Docket - Ex. Docket

The Johnson & Watson Co., Dayton, Ohio H-5429

ATTORNEYS	NAMES OF PARTIES	NATURE OF ACTION	No.
John W. Hadley	Eva Almina Sager vs E. Herbert Blue, John W. Blue, Vernadine Blue, Wilson Blue, Winfred Blue, & Paul Blue, a minor of the age of 19 years, Keith Blue and Freda Blue.	Foreclosure. Judgment. Amt. claimed $263.87	
Ret. Day		Pleadings, Process, Etc.	
Ans. "		April 12, 1939 - Petition Filed	
Reply "		" " " - Copy of Pet. Filed	
		" " " - Precipe Filed	
		" " " - Precipe Filed (Vernadine)	
		" " " - Summons Issued (Marion)	
		" " " - Summons Issued	
Received of Eva Almina Sager, Apr. 12. 1939 $25.00 Deposit. Beryl Morris Clerk		Apr. 17, 1939 - Summons rel'd & filed	
		Apr. 18, 1939. Summons rel'd & filed	
		May 16. 1939 Application for Guard. filed	
		" " " Appointment filed (Entry)	
		" " " Answer & Guardian filed	
		" " " Entry filed	
		May 20, 1939. Precipe Filed	
		" " " Order of Sale Issued	
		May 22, 1939 - Appraisement Filed $17.33	
		June 23. 1939 - Proof of Pub. Filed	
		June 29. 1939 Order of Sale ret'd filed	
		July 3, 1939 Entire Copy of Filed.	
		" " " - Cost Bill Filed (PD)	
		Aug. 10, 1939. Mtdg. release Issued	
		Sept. 25 1939. Mtdg. release returned & filed	

Sheriff's Return

The State of Ohio, Union County

Received this writ April 12th, 1939, at 9 o'clock A. M. And on April 13th, 1939, I served the within named Paul Blue, a minor, and E. Herbert Blue person with whom Paul Blue resides by personally handing to each of them a true & certified copy thereof with all the endorsements thereon

$5.16

H. S. Roosa, Sheriff
By: E. Wood, Deputy

Sheriff's Return

The State of Ohio, Union County

Received this writ April 13th, 1939, at 9:00 o'clock A. M. And on April 18th, 1939, I served the within named John W. Blue, Wilson Blue and Freda Blue, by personally handing to each of them a true and certified copy thereof with all the endorsements thereon And on the same date, I served the within named Vernadine Blue, Winfred Blue and Keith Blue by leaving for each of them at their usual place of residence a true & certified copy thereof with all the endorsements thereon

$2.00

Fred F. Miller Sheriff
By: Marion E. Hinklin, Dep

The State of Ohio, Union County.

I hereby certify that I called an inquest of D. E. Ogan, A. L. Graham, and James L. Price, three disinterested freeholders residents of Union County, Ohio, and administered to them an oath impartially to appraise the within described property upon actual view Dated this 22nd day of May, 1939.

H. S. Roosa Sheriff
By: E. Wood, Deputy

($275.00 app.)

No. 14854

The State of Ohio Union County.

I received this Order of Sale on the 20th day of May 1939, at 9 o'clock A. M. and in obedience to its command I did on the 22nd day of May, 1939 summon D. E. Ogan, A. L. Graham and James L. Price three disinterested freeholders, residents of said County, who were by me duly sworn to impartially appraise the lands and tenements therein described, upon actual view; and afterward, on the 22nd day of May 1939 said appraisers returned to me, under their hands, that they did upon actual view of the premises, estimate and appraise the real value in money of the same at Two Hundred and Seventy-five & 00/100 Dollars. A certified copy of said appraisal I forthwith deposited in the office of the Clerk of the Court of Common Pleas of said County. And on the 24th day of May 1939, I caused to be advertised in the Richwood Gazette(a newspaper printed and published and of general circulation in Union County) said lands and tenements to be sold at public sale, at the door of the Court House of said County, on the 24th day of June 1939, at 1 o'clock P. M. of said day. And having advertised the said lands and tenemtns for more than thirty days previous to the day of sale, to wit: five consecutive weeks, on the same day of the week in each week, and in pursuance of said notice I did on said 24th day of June 1939, at the time and place above mentioned, proceed to offer said lands and tenements at public sale, at the door of the Court House and then and there came Eva Almina Sager who bid for the same the sum of Three Hundred & 00/100 Dollars; and said sum being more than two thirds of the appraised value thereof, and said Eva Almina Sager being the highest and best bidder therefor, I then and there publicly sold and struck off said lands and tenements to her for said sum of --$300.00--- Dollars.

Sheriff's Fees.... $8.28

H. S. Roosa, Sheriff
E. Wood, Deputy

14856 No. Page **Appearance Docket - Ex. Docket**

The Johnson & Watson Co., Dayton, Ohio H-5429

ATTORNEYS	NAMES OF PARTIES	NATURE OF ACTION
William J. Porter	Union County Federal Savings & Loan Assn. of Marysville. Marysville, Ohio, vs. Walter H. Brown, & Charlotte M. Brown, his wife; R. C. Kyle, also known as Robert C. Kyle and Lizzie C. Kyle, his wife, Homer Lowry & Renewa Lowry, his wife, Edgar Holycross, Treas of Union County, Ohio	Action to foreclose mtdg. deficiency judg etc Amt claimed $1581.81 with 7% int from Apr. 1, 1939.
Ret. Day Ans. " Reply "		Pleadings, Process, Etc.

Apr. 17, 1939 - Petition Filed
" " " - Copy of Petition Filed
" " " - Precipe Filed
" " " - Copy of Precipe Filed (Union)
Apr. 18, 1939 - Summons Issued
" " " - Summons Issued (Franklin)
Apr. 21, 1939 - Summons retd & filed
Apr. 26, 1939 - Summons retd & filed
May 20, 1939 - Answer Filed
May 29, 1939 - Proof of Pub. Filed $27.30
March 12. 1941 Entry filed (dismissed)
" " " - Copy " "
Mar. 17. 1941 Execution issued
Mar. 26 1941 Execution returned (no fee)
No service made - Cost pd.
See case 13370

Sheriff's Return.
The State of Ohio, Union County.
Received this writ April 18th, 1939, at 9 o'clock a.m. And on April 19th, 1939, I served the within named Renewa Lowry by personally handing to her a true and certified copy thereof with all the endorsements thereon. And on April 19th, 1939, I served the within named Homer Lowry by leaving for him at his usual place of residence, a true and certified copy thereof with all the endorsements thereon.
$2.76
H. S. Rossa, Sheriff
By: E. Wood, Deputy

Sheriff's Return
The State of Ohio Franklin County.
Received this writ April 19, 1939, at 9 o'clock A.M. And on April 20, 1939, I served the within named Robert C. Kyle, by personally handing to him a true and certified copy thereof with all the endorsements thereon And after due & diligent search was unable to find the within named Lizzie C. Kyle within my bailiwick (She is said to be deceased).
$1.43
Jacob E. Sandusky, Sheriff of Franklin County, O.
By: W. M. Shell, Deputy.

COST BILL

DATE		
3-19-41	24	43 47
CLERK	6	45
SHERIFF	2	76
WITNESSES		
JUDGMENT		
SUNDRIES	28	73
TOTAL	37	94 7

Journal - 34 Page-392
Record - -
Jan Term 1941
File Box 443

Appearance Docket - Ex. Docket No. Page

ATTORNEYS	NAMES OF PARTIES	NATURE OF ACTION
William J. Porter	In Re: Board of Township Trustees, Millcreek Township Union County, Ohio.	To transfer funds.

Ret. Day
Ans. "
Reply "

Pleadings, Process, Etc.

April 21, 1939 Application Filed
April 22, 1939. Entry Filed
May 12, 1939 Proof of Pub. Filed $2.30
May 19, 1939 Proof of Pub. filed 1.08
Aug. 8, 1939 Entry Filed
" " " Copy of Entry Filed

COST BILL

DATE		
9-8-39	22	74
CLERK	4	20
SHERIFF		
WITNESSES		
JUDGMENTS		
SUNDRIES	3	38
TOTAL	7	58

Journal 34 - Page 116
Record 69 - Page 570
Disposed D May Term - 1939
File Box 443

14858

No. Page Appearance Docket - Ex. Docket

The Johnson & Watson Co., Dayton, Ohio H-5429

ATTORNEYS	NAMES OF PARTIES	NATURE OF ACTION	9/4
William J. Porter	State of Ohio, ex rel. Thomas J. Herbert, attorney General on behalf of Lewis Busler	Action for money only - Amt. claimed $240.00 & costs with int. from Nov 10, 1938	
		Pleadings, Process, Etc.	
		April 21, 1939 - Petition Filed	
		" " " - Copy of Petition Filed	
		" " " - Precipe Filed	
		" " " - copy of Precipe Filed	
Ret. Day		" " " - Summons Issued	
Ans. "	Benjamin I. Solomon	Apr. 25, 1939 - Summons ret'd & filed	
Reply "		May 27, 1939 Entry filed	
		" " " Copy " "	
		" " " Answer filed	
		" " " Copy " "	
		June 24, 1939 - Motion Filed	
		" " " - Copy of Motion Filed	
		Nov. 25, 1939 - Precipe Filed	
		" " 1939 - Subpoenas issued (3)	
		" " " - Precipe Filed	
		" " " Subpoena issued 1 - (Del.)	
		" " " " " " 1 - (Marion)	
		" 28, 1939 - Subpoena ret'd filed (3) (Del) $4.00	
		Nov 30 - 1939 - Stenographer fees filed	
		Nov. 30 - 1939 - Subpoena ret'd filed (3)	
		Nov. 30 1939 - " " " " (2)	
		Dec. 2 - 1939 Subpoena ret'd filed (Marion Co.)	
		Dec 9. 1939 Entry filed	
		" " " Copy "	
		Jan 27. 1940 - Cost Bill filed	

Sheriff's Return

The State of Ohio, Union County,

Received this writ April 21st, 1939, at 1 o'clock P. M. And on April 24th 1939, I served the within named Benjamin I. Solomon, by personally handing to him a true and certified copy thereof with all the endorsements thereon

$3.79

H. S. Roosa Sheriff
By: E. Wood, Deputy.

Return of Service.

I received this writ on the 27 day of Nov. 1939, at 9:30, o'clock A. M., and served the persons named therein, against whose names is indicated the manner of service

$2.17

M. F. Pinney Sheriff
By: R. C. Milligan, Deputy.

Return of Service.

I received this writ on the 25th day of November 1939, at 9:00, o'clock A. M., and served the persons named therein against whose names is indicated the manner of service. J. F. Pflieder, P.; Aden Goff, P.; Fred Siders, P.;

$8.59

H. S. Roosa - Sheriff.
By: E. Wood - Deputy.

Return of Service.

I received this writ on the 25th day of November 1939, at 9:00, o'clock A. M., and served the persons named therein, on the day and in the manner indicated against each name.

Aden Goff, P.; Bert Graham P.;

.50 ¢

H. S. Roosa - Sheriff
By: E. Wood - Deputy.

Return of Service.

I received this writ on the 27 day of Nov. 1939. at 9:00. o'clock A.M., and served the persons named therein. against whose names is indicated the manner of Service, Jake Pflieder. P.;

$1.56

Fred L. Miller - Sheriff.
By: Marion C. Hunkler Deputy

COST BILL

DATE		
1-27-40	22	134
	10	55
	12	88
	14	60
	7	73
TOTAL	45	76

Journal 34 - Page 176
Complete Record 70 - Page 145
Disposed of Sept - Term - 1939
File Bot 443

App

ATT

Homer Lo
930 Hunt
Columbus

CLER
SHERIFF
WITNESS
JUDGMENT
SUNDRIES
Ret. Day
Ans. "TOTAL
Reply "

Rec
deposit

The State

Rece
9 o'clock
& hereby
of April

I rece
July, 193

of
4th. day
anager
$2.97

Sheriff's Return.

September 26, 1939

No. 14859

Order of Sale
in Partition.

I rece
August 1939, and in obedience to t

under
August
$7.82

ATTORNEYS	NAMES OF PARTIES	NATURE OF ACTION
Homer Trantham 930 Huntington Bank Bldg Columbus	Carl M. Marsh vs Harry Marsh Journal, 34-Page 116 Record 70-Page 111 Disposed May Term, 1939 File Bot 443	Judgment & decree to specific performance of agreement, etc Pleadings, Process, Etc.

	Dollars	Cts.
CLERK	19	10
SHERIFF	50	04
WITNESSES	4	50
JUDGMENT		
SUNDRIES	46	04
Ret. Day TOTAL	119	68
Ans. "		
Reply "		

Receipt of Carl M. Marsh, $20.00 deposit, Apr. 22, 1939.
Beryl Morris - Clerk.

Sheriffs Return

The State of Ohio, Union County

Received this writ April 22nd, 1939, at 9 o'clock A. M. Defendant waived service & hereby return this writ this 22nd day of April by order of plaintiffs attorney

N. S. Roosa, Sheriff
By: E. Wood, Deputy

Return of Service

I received this writ on the 1st. day of July, 1939, at 10 o'clock A. M., and served same on the within named defendants Harry Marsh, Madison Marsh, Ethan Kile, adm. of Estate of Chas. T. Marsh, deceased, Ethan Kile, adm. of Estate of Chas. T. Marsh, deceased, Ethan Kile, adm. of Estate of Chas. T. Marsh, deceased, by delivering to each of them in person a true and certified copy of this writ and of the petition therein, and by delivering to Ethan Kile, adm. of Estate of Chas. T. Marsh, deceased, a true and certified copy of this writ and of the petition therein, and by delivering to Madison Marsh a true and certified copy of this writ and of the petition therein, and by delivering to Harry Marsh a true and certified copy of this writ and of the petition therein, and by delivering to Ethan Kile, adm. of Estate of Chas. T. Marsh, deceased, a true and certified copy of this writ and of the petition therein, and by delivering to Ethan Kile, adm. of Estate of Chas. T. Marsh, deceased, a true and certified copy of this writ and of the petition therein, against the defendants in the manner prescribed by law.

N. S. Roosa, Sheriff
E. Wood, Deputy

Sheriff's Return.

No. 14859

Order of Sale in Partition.

I received this Order of Sale on the 23rd day of August 1939, and in obedience to the command of the same, I did, on the 24th. day of August, 1939, cause to be advertised in the Marysville Tribune (a newspaper printed and published and of general circulation in Union County, Ohio) said lands and tenements to be sold at public sale, at the door of the Court House of said County, on the 23rd day of September A. D. 1939, at 1:00 o'clock P. M., of said day. And having advertised the said lands and tenements for more than thirty days previous to the day of sale, to-wit: five consecutive weeks; and in pursuance of said notice, I did, on said 23rd. day of September A. D. 1939, at the time and place above mentioned, proceed to offer said lands and tenements at public sale; and then and there came Clarence Vowell and Clara Vowell who bid for the same the sum of Five Thousand & 00/100 Dollars, and said sum being more than two-thirds of the appraised value thereof, and said Clarence Vowell and Clara Vowell being the highest and best bidder therefor, I then and there publicly sold and struck off said lands and tenements to them for the said sum of .....$5000.00-----Dollars.

H. S. Roosa, Sheriff
E. Wood, Deputy

Sheriff's Fees.....	$2.50
Poundage.....	30.00

Under my hand this 11th day of August, 1939.
$7.82
N. S. Roosa, Sheriff
E. Wood, Deputy

NATURE OF ACTION
April 22, 1939 - Petition Filed
" " " - Copy of Pet. Filed
" " " - Precipe Filed
" " " - Summons Issued
X " " " - Waiver Filed
" " " - Copy of Waiver Filed
" " " - Summons rel'd & filed
May 2, 1939 - Ans. & Cross Pet. Filed
" " " - Copy of Ans. & Cross Pet. Filed
May 5, 1939 - Waiver Filed
July 1, 1939 - Precipe Filed
" " " - Precipe Filed
" " " - Subpena Issued (1) Madison
" " " - Subpena Issued (1)
" " " - Subpena Issued (2 T.)
July 5, 1939 - Subpena rel'd & filed
" " " - Subpena rel'd & filed
" " " - Subpena ret'd & filed
July 6, 1939 - Steno Fee Filed $4.00
July 15, 1939 - Memorandum Filed
" " " - Copy " "
X " " " - Request for Separate Finding Filed
" " " - Copy of Request Filed
Aug. 1, 1939 - Cross Petition filed (Ethan Kile, adm. of Estate of Chas. T. Marsh, deceased)
Aug. 5, 1939 - Opinion filed
" " " - Steno. fee filed 6.30
" " " - Certificate Steno fee issued
Aug. 7, 1939 - Steno Fee Filed $2.00
" " " - Steno cert'y Issued
Aug. 7, 1939 - Entry Filed
" " " - Copy of Entry Filed
Aug. 8, 1939 - Motion for New Trial Filed
" " " - Copy " " " "
" " " - Precipe Filed
" " " - Writ of Partition Issued
Aug. 14, 1939 - Writ of Partition rel'd & filed
Aug. 17, 1939 - Entry Filed
" " " - Copy of Entry Filed
" 19, " - Entry Filed
" " " - Copy of Entry Filed
Aug. 19, 1939 - Precipe Filed
" 23 " - Order of Sale in Partition Issued
Sept. 23, 1939 Proof of Pub. filed $22.20
Sept. 26, 1939 - Order of Sale Returned & filed
Sept. 29, 1939 Entry filed (confirmation)
" " " Copy " "
Dec. 9, 1939. Entry filed
" " " Copy " "

Appearance Docket - Ex. Docket No. Page

ATTORNEYS	NAMES OF PARTIES	NATURE OF ACTION
Homer Trantham 930 Huntington Bank Bldg Columbus	Carl M. Marsh vs Harry Marsh Journal 34-Page 116 Record 70-Page 111 Disposed May Term, 1939 File Bot 443	Judgment & decree to specific performance of agreement, etc Pleadings, Process, Etc.

	DOCKET	PAGE
CLERK	19	10
SHERIFF	50	04
WITNESSES	4	50
JUDGMENT		
SUNDRIES		
Ret. Day	46	04
Ans. "TOTAL	119	68
Reply "		

Deposit Book 85

Reid of Carl M. Marsh, $25.00 deposit, Apr. 22, 1939.
Beryl Morris - Clerk.

Sheriffs Return

The State of Ohio, Union County
Received this writ April 22nd, 1939, at 9 o'clock A. M. Defendant waived service & hereby return this writ this 22nd day of April by order of plaintiffs attorney
H. S. Roosa, Sheriff
By: E. Wood, Deputy

Return of Service

I received this writ on the 1st. day of July, 1939, at 10 o'clock A. M., and served the persons named therein, against whose names is indicated the manner of service.

297 Elton Kyle P. — H. S. Roosa, Sheriff. By: E. Wood, Deputy

Return of Service.

I received this writ on the 1st. day of July 1939, at 10 o'clock A. M., and served the following persons named therein

P. W. Hazen P. — H. S. Roosa, Sheriff. By: E. Wood, Deputy
25

Return of Service

I received this writ on the 3rd day of July, 1939, at 10 o'clock A. M., and served the persons named therein, against whose names is indicated the manner of service.

73. 48 — Forman T. Clark - Sheriff. By: Harold R. Bidwell, Deputy

Sheriffs Return

As commanded by the foregoing writ of Partition, I have executed the same by the oaths of James D. Hooper, Ivan McAdow, and Charles D. Brown, the Commissioners therein named; and the said Commissioners being of the opinion that the said premises cannot be divided without manifest injury, I have caused the same to be appraised; all of which will appear by the report of said Commissioners herewith returned. Given under my hand this 11th day of August, 1939.

$7.82 — H. S. Roosa, Sheriff. E. Wood, Deputy.

April 22, 1939.	Petition Filed
" " "	Copy of Pet. Filed
" " "	Precipe Filed
" " "	Summons Issued
X " " "	Waiver Filed
" " "	Copy of Waiver Filed
" " "	Summons ret'd & filed
May 2, 1939	Ans. & Cross Pet. Filed
" " "	Copy of Ans. & Cross Pet. Filed
May 5, 1939	Waiver Filed
July 1, 1939	Precipe Filed
" " "	Precipe Filed
" " "	Subpena Issued (1) Madison
" " "	Subpena Issued (1)
" " "	Subpena Issued (2d T.)
July 5, 1939	Subpena ret'd & filed
" " "	Subpena ret'd & filed
" " "	Subpena ret'd & filed
July 6, 1939	Stenog Fee Filed $4.00
July 15, 1939	Memorandum Filed
" " "	Copy " "
X " " "	Request for Separate Finding Filed
" " "	Copy of Request Filed
Aug. 1, 1939	Cross Petition filed (Elton Kyle, adm. of Estate of Chas. T. March deceased)
Aug. 5, 1939	Opinion filed
" " "	Stenog. Fee filed $6.30
" " "	Certificate of Stenog. Fee issued
Aug. 7, 1939	Steno Fee Filed $2.00
" " "	Steno Certy Issued
Aug. 7, 1939	Entry Filed
" " "	Copy of Entry Filed
Aug. 8, 1939	Motion for new trial Filed
" " "	Copy " " "
" " "	Precipe Filed
" " "	Writ of Partition Issued
Aug. 14, 1939	Writ of Partition ret'd & filed
Aug 17, 1939	Entry Filed
" " "	Copy of Entry Filed
" 19, "	Entry Filed.
" " "	Copy of Entry Filed
Aug. 19, 1939	Fee Bill Filed
" 23 "	Order of Sale in Partition Issued
Sept. 23, 1939	Proof of Pub. filed & 22.20
Sept. 26 1939	Order of Sale Returned & filed.
Sept. 29, 1939	Entry filed (confirmation)
" " "	Copy " "
Dec. 9, 1939.	Entry filed
" " "	Copy " "

14860 No. Page

Appearance Docket - Ex. Docket

The Johnson & Watson Co., Dayton, Ohio H-5429

ATTORNEYS	NAMES OF PARTIES	NATURE OF ACTION
Hoopes Sanders & Hoopes	Essa Faulkner	Divorce: Extreme Cruelty.
	vs	Pleadings, Process, Etc.
	E. S. Faulkner	Apr. 25. 1939 Petition Filed " " " Copy " " " " " Precipe filed " " " Summons Issued " " " C.C. Petition Issued Apr. 28, 1939 Summons rcted & filed June 7, 1939 - Entry Filed " " " " - Cost Bill Filed (PD) Aug. 10, 1939 - certified copy Petition Issued to Wm Faulkner May 20-1940 - Application filed. " " " - Copy of application filed. June 7-1940 - Entry filed. June 7-1940 - Copy Entry filed. June 17-1940 2nd Cost Bill Pd & filed.

Ret. Day
Ans. "
Reply "

Costs Guaranteed - Hoopes Sanders & Hoopes

Sheriffs Return.

The State of Ohio, Union County.

Received this writ on the 20th day of April, 1939, at 10:00 o'clock A. M., and on the 25th day of April, 1939, I served the same by personally handing to E. S. Faulkner a true copy thereof, together with a certified copy of the petition filed against him in this cause.

W. S. Roosa, Sheriff
By: E. Wood, Deputy

$.75

COST BILL

DATE	CASH BOOK	
6/7/39	22	37
CLERK	6	30
SHERIFF		75
WITNESSES		
JUDGMENT		
SUNDRIES		
TOTAL	7	05 ✓

Journal 34 - Page 87
Complete Rec. 69 - Page 595
Disposed of May Term - 1939
File Box No. 1443

Appearance Docket - Ex. Docket No. 14861 Page R

ATTORNEYS	NAMES OF PARTIES	NATURE OF ACTION
Clifton L. Caryl	Kathryn Barger	Divorce - extreme cruelty & Gross neglect of duty
	vs.	Pleadings, Process, Etc.
	Harry W. Barger	April 29. 1939 - Petition Filed " - " " - copy of Pet. Filed " " " - Precipe Filed " " " - Summons Issued " " " - Certified copy of Petition Issued
Ret. Day		May 3, 1939 - Summons rec'd & filed
Ans. "		June 20, 1939 Entry filed (Agree)
Reply "		

Recd of Clifton L. Caryl, $5.00 deposit
April 29. 1939. Beryl Morris - clerk

Sheriff's Return.

The State of Ohio, Union County

Received this writ on the 29th day of April, 1939, at 11:00 o'clock a.m., and on the 1st. day of May, 1939, I served the same by personally handing to Harry W. Bargar, a true copy thereof, together with a certified copy of the petition filed against him in this cause.

H.S. Roosa, Sheriff
By: E. Wood, Deputy

$2.03

COST BILL

DATE		
6/20/39	22	41
CLERK	6	30
SHERIFF	2	03
WITNESSES		
JUDGMENT		
SUNDRIES		
TOTAL	8	33

Journal 34 - Page 91
Record 69 - Page 537
Disposed of May Term, 1939
File Box No. 443

14862 No. Page Appearance Docket - Ex. Docket

The Johnson & Watson Co., Dayton, Ohio H-5429

ATTORNEYS	NAMES OF PARTIES	NATURE OF ACTION	Pg
Clifton L. Caryl	Florence Greenfield	Divorce - Gross neglect of duty and extreme cruelty	
	vs.	Pleadings, Process, Etc.	
	Seward Greenfield	May 1, 1939 - Petition Filed " " " - Copy of Pet. Filed " " " - Precipe Filed " " " - Summons Issued " " " - C.C. Pet. Issued	
Ret. Day		May 3, 1939 - Summons ret'd & filed	
Ans. "		June 6, 1939 - Entry Filed	
Reply "		" " " - Copy of Entry Filed " " " - Cost Bill Filed (78)	

Received of Clifton L. Caryl $5.00 deposit, May 1, 1939.
Beryl Morris - Clerk

Sheriff's Return
The State of Ohio, Union County
Received this writ on the 1st. day of May, 1939, at 1:00 o'clock P. M., and on the 2nd day of May, 1939, I served the same by personally handing to Seward Greenfield a true copy thereof, together with a certified copy of the petition filed against him in this cause.
W. S. Roosa, Sheriff
$1.75 By: E. Wood, Deputy

COST BILL

DATE	CASH BOOK	
6/6/39	22	36
CLERK	3	50
SHERIFF	1	75
WITNESSES		
JUDGMENT		
SUNDRIES		
TOTAL	5	25

Journal 34 - Page 84
May term - 1939
File No. - 443

Appearance Docket - Ex. Docket No. Page

	ATTORNEYS	NAMES OF PARTIES	NATURE OF ACTION
	Hoopes, Sanders & Hoopes	Kathryn Wilson	Divorce - Gross neglect of duty and extreme cruelty
		vs.	Pleadings, Process, Etc.
		La Vern Wilson	May 2, 1939 - Petition Filed
			" " " - Copy of Petition Filed
			" " " - Precipe Filed
	Ret. Day		" " " - Copy of Precipe Filed
	Ans. "		" " " - Affidavit Filed
	Reply "		" " " - Copy of Affidavit Filed
			" " " - Summons Issued
			" " " - certified copy Pet. Issued
			may 3, 1939 - Summons ret'd & filed
			June 13, 1939 - cost Bill Filed (PD)
			" " " - Entry Filed
			" " " - Copy of Entry Filed

Affidavit filed.

Sheriff's Return.

The State of Ohio, Union County.

Received this writ on the 2nd day of May, 1939, at 1:00 o'clock P. M., and on the 2nd day of May, 1939, I served the same by personally handing to La Vern Wilson, a true copy thereof, together with a certified copy of the petition filed against him in this cause.

$2.99

H. S. Roosa, Sheriff
By: E. Wood, Deputy

COST BILL

DATE	CASH BOOK	
6/13/39	22	39
CLERK	3	70
SHERIFF	2	99
WITNESSES		
JUDGMENT		
SUNDRIES		
TOTAL	6	69 ✓

Journal 34 - Page 89
May term - 1939
File Box - 443

14864 No. Page **Appearance Docket - Ex. Docket**

The Johnson & Watson Co., Dayton, Ohio H-5429

ATTORNEYS	NAMES OF PARTIES	NATURE OF ACTION	By
Milo L. Myers	Eleanor Detwiller	action for damages for $3675.00 and injunction	
Journal 34-Page 88	vs.	Pleadings, Process, Etc.	
Record 70-Page 149		May 2. 1939- Petition Filed	
Disposed of May Term-1939	The Village of	" " " - Copy of Petition Filed	
File Bot No. 443	Richwood, Union	" " " - Precipe Filed	
Ret. Day	County, Ohio.	" " " - Copy of Precipe Filed	
Ans. "		" " " - Summons Issued	
Reply "		May 3, 1939- Summons ret'd & filed	
		May 13, 1939- Answer Filed	
		" " " - Copy of Ans. Filed	
		May 20. 1939 Precipe filed	
		" " " " "	
		" " " Subpoena issued (10) Union	
		" " " " " (1) Hardin Co.	
		" " " Subpoena issued " (1) Del. Co.	
		" " " " " (1) Hardin Co	
		May 23, 1939- Subpena ret'd & filed	
		May 23. 1939- Subpena ret'd & filed	
		Verdict filed	
		May 24, 1939- Subpena ret'd & filed	
		" " " - Subpena ret'd & filed.	
		May 25, 1939- Steno. Fee Filed $12.34	
		" " " - Steno. Certificate Dsoud	
		May 26. 1939 Motion for new trial filed	
		" " " Copy " " " "	
		June 1, 1939- Memorandum & Brief Filed	
		" " " - Copy of Memo. & Brief Filed	
		June 8, 1939 - Entry Filed	
		June 15, 1939. Notice of Intention to Appeal.	
		June 16. 1937 Precipe filed	

Sheriff's Return

The State of Ohio, Union County.

Received this writ May 2, 1939, at 11 o'clock a. m. And on May 3rd, 1939, I served the within named The Village of Richwood, by personally handing to S. C. Vandergriff, Mayor of Richwood, a true and certified copy thereof with all the endorsements thereon. And on May 3rd, 1939, I served the within named the Village of Richwood, by leaving for John Livingston Pres. of Council, at his usual place of residence, a true and certified copy thereof with all the endorsements thereon

H. S. Roosa, Sheriff

$3.56 By: E. Wood, Deputy

Return of Service. (Delaware)

I received this writ on the 22 day of May, 1939, at 9:40 o'clock a. m., and served the persons named therein, against whose names is indicated the manner of service.

Burnie Day (Per). M. F. Penney, Sheriff

By: R. E. Milligan Deputy

$2.25

Return of Service. (Hardin)

I received this writ on the 22 day of May, 1939, at 9 o'clock a. m., and served the persons named therein against whose names is indicated the manner of service.

H. B. Keller. Lloyd Norman - Sheriff

$1.95 By: H. D. Radcliffe - Deputy

Return of Service.

I received this writ on the 20 day of May, 1939, at 3 o'clock P. M., and served the persons named therein, against whose names is indicated the manner of service. Walter Griffith P, Russell Bank P, Murray Truesdale R., J. E. Langstaff P, D. E. Ogan R., Sturgis Cherry R. Ray Martin R. Afton Patrick R. Marion Winter R, D. K. Davis R., Thag Sieg P, Floyd Vandergriff R.

H. S. Roosa, Sheriff.

$5.54 By: E. Wood, Deputy.

COST BILL			TOTAL
DATE	CASH		
1-23-40	22	131	SUMMONS
CLERK	18	70	JUDGMENT
SHERIFF	11	60	MILEAGE
WITNESSES	61	90	SERVICE
JUDGMENT			CLERK
SUNDRIES	16	54	
			DATE
TOTAL	108	14	COST BILL

Return of Service

I received this writ on the 20 day of May, 1939, at 3:00 o'clock P. M., and served the persons named therein, against whose names is indicated the manner of service. Mrs. Anna Hastings R. Mrs. Richard Turner R., Mr. C. M. Ross R. Mr. T. a. Patrick R. Mr. Myron Miller R., Mrs. T. A. Patrick R., Mr. Arthur Waterman R. Mrs. Walter Merriman R. Mr. Walter Merriman R. Mr. Dayton Delsaver R.

$2.50 H. S. Roosa, Sheriff

By: E. Wood, Deputy

Appearance Docket - Ex. Docket No. Page

ATTORNEYS	NAMES OF PARTIES	NATURE OF ACTION
Clifton L. Caryl	Kathryn Warnstaff by & through her Mother & next friend, Lida M Smith vs. Isaac Henry Warnstaff	divorce - Gross neglect of duty

Ret. Day
Ans. "
Reply "

Pleadings, Process, Etc.

May 6, 1939 - Petition Filed
" " " - Copy of Petition Filed
" " " - Precipe Filed
" " " - Copy of Precipe Filed
" " " - Affidavit Filed
" " " - Copy of affidavit Filed
" " " - Motion Filed
" " " - Copy of Motion Filed
" " " - Summons Issued
" " " - certified copy Petition affidavit & Motion Issued
May 10, 1939 - Summons ret'd & filed
June 24, 1939 - Entry Filed (Decree)

Poverty Affidavit

Sheriff's Return

The State of Ohio, Union County.

Received this writ on the 6th day of May, 1939, at 9:00 o'clock a.m., and on the 7th day of May, 1939, I served the same by personally handing to Isaac Henry Walnstaff a true copy thereof, together with a certified copy of the petition filed against him in this cause.

H. S. Roosa, Sheriff
By: E. Wood, Deputy

$2.67

Journal 34 - Page 93
Complete Rec. 69 - Page 514
Disposed of May Term 1939.
File Bot No. 443

14866 No. Page

Appearance Docket - Ex. Docket

The Johnson & Watson Co., Dayton, Ohio H-5429

ATTORNEYS	NAMES OF PARTIES	NATURE OF ACTION
Hoopes Sanders Hoopes	Charles Holman Dun & Elizabeth Dun Lawton vs. Annie Holman Dun, Margaret Griffin, Betty Willson, and Ann Dun Boone, and The Huntington National Bank.	Termination of trust - division of Assets, etc.
Ret. Day Ans. " Reply "		Pleadings, Process, Etc.
		May 9, 1939 - Petition Filed " " " Copy of Pet Filed " " " Answer Filed Betty Willson & Margaret Griffin " " " Ann Dun Boone " " " Annie Holman Dun " " " Huntington Natl Bank.
Costs Guaranteed - Hoopes Sanders & Hoopes		May 16, 1939 - Entry Filed Jan. 4. 1941 Cost Bill filed

COST BILL

DATE		
1-4-41	2	143
CLERK	8	55
SHERIFF		
WITNESSES		
JUDGMENT		
SUNDRIES		
TOTAL	8	55

Journal 34 Page 153
Disposed of May Term 1939
File Box 483
Record 70 Page 81)

Allen

Clifton

Ret. Day
Ans. "
Reply "

The Sta
Rec
at 9 o
I serve
a mun
Shoup.
Shoup,
to each
copy t
thereon
$3.00

ATTORNEYS	NAMES OF PARTIES	NATURE OF ACTION
Allen & Allen	Edward Robson, a minor of fourteen years of age, by his father & next friend, Wm Robson	Action for damages - $10,275.00 amount claimed
		Pleadings, Process, Etc.
Clifton L. Cayyl. Atty.	vs	May 20, 1939 - Petition Filed
Ret. Day	Ralph Shoup, a minor sixteen years of age by his father and next friend, Esthy Shoup.	" " - Copy of Petition Filed
Ans. "		" " - Precipe Filed
Reply "		May " " - Copy of Precipe Filed
		" " " Summons Issued
		May 23, 1939 - Summons rec'd & filed
		June 5, 1939 - Certified Copy Petition issued. $1,40
Sheriff's Return.		June 17, 1939 - Motion Filed
The State of Ohio, Union County		" " " - Copy of Motion Filed.
Received this writ May 22nd, 1939,		June 21, 1939 Entry filed
at 9 o'clock a.m. And on May 23rd, 1939		July 21, 1939 - Entry Filed
I served the within named Ralph Shoup,		" " " - Copy " "
a minor, 14 years of age, and Estly		" " " - Amended Petition Filed
Shoup, father and next friend of Ralph		" " " - Copy " "
Shoup, minor, by personally handing		Aug. 4, 1939 - Motion to Amended Petition filed
to each of them a true and certified		Oct. 16-1939. Entry filed
copy thereof with all the endorsements		" " " Cost Bill filed
thereon. H. S. Rossa, Sheriff		
$3.00 By: E. Wood, Deputy		

COST BILL

DATE	CASH B	
10-16-39		
CLERK	2	90
SHERIFF	6	25
WITNESSES	3	00
TOTAL	9	75 ✓

Journal 34 - Page 153
Disposed of Sept. Term 1939,
File Doc 443

Page 153
May Term 1939
483

Page 41)

14868 No. Page **Appearance Docket - Ex. Docket**

The Johnson & Watson Co., Dayton, Ohio H-5429

ATTORNEYS	NAMES OF PARTIES	NATURE OF ACTION
John W. Dailey	Leota Davis R.5. Marysville Ohio vs J. Dan Davis 362 Gallagher St. Springfield Ohio	Action for divorce - Gross neglect of duty

Pleadings, Process, Etc.

May 24, 1939 - Petition Filed
" " " - Copy of Petition Filed
" " " - Precipe Filed
" " " - Summons Issued (Clark)
" " " - C.C. Petition Issued
May 27, 1939 - Summons rel'd & filed
July 8, 1939 - Entry Filed
" " " - Copy of Entry Filed
" " " - Cost Bill Filed (Pd.)

Ret. Day
Ans. "
Reply "

Received of John W. Dailey atty. May 24. 1939
$5.00 Deposit. Beryl Mann. Clerk

Sheriff's Return

The State of Ohio, Clark County

Received this writ on the 25 day of May, 1939, at 10 o'clock a.m., and on the 25th day of May, 1939, I served the same by personally handing to J. Dan Davis a true copy thereof, together with a certified copy of the petition filed against him in this cause.

George W. Beakam, Sheriff
By: Rebecca Koepp. Deputy

$.97

COST BILL

DATE	CASH BOOK	
7/8/39	22	50
CLERK	5	50
SHERIFF		
WITNESSES		
JUDGMENT		
SUNDRIES		97
TOTAL	6	47

Journal 34 — Page 104
Record 69 — Page 243
May Term — 1939
File Box No. - 443

App

AT

John W

Ret. Day
Ans. "
Reply "

The Sta
Rec
11 o'clo
at 2:0
Earl Sto
co. by
true a
the endo
$3.49

The Sta
Rec
11 o'cl
comma
served
D. B. a.
handin
with T
Receive

$.75

I re
of June,
served
therein

$2.65

I re
of June,
and s
therein

$.25

Appearance Docket - Ex. Docket No. Page

ATTORNEYS	NAMES OF PARTIES	NATURE OF ACTION
John W. Dailey	The Union Stone Company	Action for an accounting, repossession of property, appointment of a receiver & other relief.
	vs.	Pleadings, Process, Etc.
	Earl Storey, D.B.A. The Watkins Stone Company.	May 26, 1939 - Petition Filed " " " - Copy of Pet. Filed " " " - Precipe Filed " " " - Copy of Precipe Filed. " " " - Motion Filed " " " - Entry Filed. Copy Filed " " " - Copy of Motion Filed " " " - Summons Issued " " " - Injunction Issued " " " - 3 certified copys Entry June 7, 1939 - Summons rec'd & filed " " " - Injunction rec'd & filed June 19, 1939 - Motion Filed " " " - Entry Filed " " " - Copy of Entry Filed June 27, 1939 - Precipe Filed " " " - Subpena Issued (D.T.) (Unserved) (1) " " " - Subpena Issued (D.T.) (Unserved) (1) " " " - Entry Filed " " " - Copy of Entry Filed July 3, 1939 - Entry & Copy of Filed. July 5, 1939 - Subpena rec'd & filed " " " - " " " July 28, 1939 Report & Recommendation Filed " " " - Copy " " " " " " Entry Filed (Costs taxed at $22.94) " " " Copy " " " " Cost Bill rec'd & filed.

Ret. Day
Ans. "
Reply "

Sheriff's Return

The State of Ohio, Union County.

Received this writ May 26th, 1939, at 11 o'clock a. m. And on May 26th, 1939, at 2:00 P. M. I served the within named Earl Storey, D B. A. The Watkins Stone Co. by personally handing to him a true and certified copy thereof with all the endorsements thereon

$3.49

H. S. Roosa, Sheriff
By: E. Wood, Deputy

Sheriff's Return

The State of Ohio, Union County.

Received this writ May 26th, 1939, at 11 o'clock a. m. and pursuant to its command, on May 26th at 2:00 P. M. I served the within named Earl Storey, D. B. a. The Watkins Co. by personally handing to him copy of this writ together with entry appointing N. S. Roosa, Sheriff Receiver in the above case.

$.75

H. S. Roosa, Sheriff
By: E. Wood, Deputy

Return of Service

I received this writ on the 27th day of June, 1939, at 2:00 o'clock a. m., and served the following persons named therein: Earl Storey. 30 miles R.

$2.65

N. S. Roosa, Sheriff
By: E. Wood, Deputy

Return of Service

I received this writ on the 27th day of June, 1939, at 2:00 o'clock a. m., and served the following persons named therein: Howard Gregory. R.

$.25

H. S. Roosa, Sheriff
By: E. Wood, Deputy

COST BILL

DATE	CASH BOOK	
7/28/39	22	58
CLERK	7	80
SHERIFF	7	14
WITNESSES	8	00
JUDGMENT		
SUNDRIES		
TOTAL	22	94 ✓

Journal 34 — Page 97
Complete Record — Page —
Disposed of May Term, 1939.

14870 No. Page R Appearance Docket - Ex. Docket

The Johnson & Watson Co., Dayton, Ohio H-5429

ATTORNEYS	NAMES OF PARTIES	NATURE OF ACTION
Hoopes Sanders Hoopes.	Home Owners Loan Corporation.	Judgment, Foreclosure, 164090 Sale, appt. receiver, etc.
		Pleadings, Process, Etc.
	vs.	May 29. 1939 - Petition filed
	Herbert L. Ormerod and Frances V. Ormerod, husband and wife	" " " Copy " "
		" " " - Precipe "
		" " " - Summons Issued
Ret. Day		June 2, 1939 - Summons retd & filed
Ans. "		July 3, 1939 - Entry Filed
Reply "		" " " - Precipe Filed
		July 6. 1939 - Order of Sale Issued
		July 10, 1939 - appraisement Filed
		Aug. 10, 1939 - Proof of Pub. Filed $12.60
		Aug. 14, 1939 - Order of Sale retd filed
		Aug 31. 1939 Entry filed
		" " " copy " "
		" " Cost Bill filed
		Sept. 12-1939. - Mortgage returned filed.

Sheriff's Return

The State of Ohio, Union County.

Received this writ May 29, 1939, at 3 o'clock P. M. And on June 1 rst, 1939 I served the within named Frances V. Ormerod by personally handing to her a true and certified copy thereof with all the endorsements thereon. And on June 1, 1939, I served the within named Herbert L. Ormerod by leaving for him at his usual place of residence a true and certified copy thereof with all the endorsements thereon

H. S. Roosa, Sheriff
By E. Wood, Deputy

$2.92

The State of Ohio, Union County.

I hereby certify that I called an inquest of Clarence N. Brown, George Singer and Huber De Good, three disinterested freeholders, residents of Union County, Ohio, and administered to them an oath impartially to appraise the within described property upon actual view.

Dated this 7th day of July, 1939.

H. S. Roosa, Sheriff.
E. Wood, Deputy.

($800.00 app)

COST BILL

DATE	COST BOOK	
8-31-39		
CLERK	23	70
SHERIFF	9	20
WITNESSES	10	72
JUDGMENT		
SUNDRIES	21	10
TOTAL	41	02

Journal 34 - Page 101
Complete Record 69 - Page 509
Disposed of May Term - 1939
File Box No. 443

Sheriff's Return.

The State of Ohio Union County.

I received this Order of Sale on the 6th day of July 1939, at 1 o'clock P. M. and in obedience to its command I did, on the 7th day of July, 1939 summon Clarence N. Brown, George Singer and Huber De Good, three disinterested free-holders, residents of said County, who were by me duly sworn to impartially appraise the lands and tenements therein described, upon actual view; and afterward, on the 7th day of July 1939, said appraisers returned to me, under their hands, that they did upon actual view of the premises, estimate and appraise the real value in money of the same at Eight Hundred & 00/100 Dollars. A certified copy of said appraisal I forthwith deposited in the office of the Clerk of the Courtlefs Common Pleas of said County. And on the 12th day of July 1939, I caused to be advettised in the Marysville Tribune (a newspaper printed and published and of general circulation in Union County) said lands and tenements to be sold at public sale, at the door of the Court House of said County, on the 12th day of August 1939, at 1 o'clock P. M. of said day. And having advertised the said lands and tenements for more than thirty days previous to the day of sale, to-wit: five consecutive weeks, on the same day of the week in each week, and in pursuance of said notice I did on said 12th. day of August 1939, at the time and place above mentioned, proceed to offer said lands and tenements at public sale, at the door of the Court House and then and there came Home Owners' Loan Corporation who bid for the same the sum of One Thousand Seven Hundred and Three & 31/100 Dollars; and said sum being more than two-thirds of the appraised value thereof and said Home Owners Loan Corporation being the highest and best bidder therefor, I then and there publicly sold and struck off said lands and tenements to it for said sum of ----$1703.31 --- Dollars.

Sheriff's Fees -- $3.80

H. S. Roosa, Sheriff
E. Wood, Deputy

Appearance Docket - Ex. Docket No. Page

ATTORNEYS	NAMES OF PARTIES	NATURE OF ACTION
Hoopes, Sanders & Hoopes	Home Owners' Loan Corporation	Action for money judgment - foreclosure of Mtg, sale of real estate 3522.43
	vs.	Pleadings, Process, Etc.
	Walter N. Stephens, and Hazel Stephens	June 3, 1939 - Petition Filed " " " - Copy of Pet. Filed " " " - Precipe Filed. " " " - copy of Precipe Filed " " " - Summons Issued June 7, 1939 - Summons rec'd & filed July 3, 1939 - Entry Filed " " " - Predpe Filed July 6, 1939 - Order of Sale Issued July 10, 1939 - Appraisement Filed Aug. 14, 1939 - Order of Sale rec'd filed Aug. 31. 1939 Entry filed " " " Copy " " " " " Cost Bill filed Sept. 12 - 1939 - Mortgage returned filed. Sept. 26. 1939 Proof of Pub. filed 19.20

Ret. Day
Ans. "
Reply "

Sheriff's Return

The State of Ohio, Union County

Received this writ June 3, 1939, at 9 o'clock a. m. And on June 5th, 1939, I served the within named Walter N. Stephens and Hazel Stephens by personally handing to each of them a true and certified copy thereof with all the endorsements thereon

$1.00

H. S. Roosa, Sheriff
By: E. Wood, Deputy

The State of Ohio, Union County

I hereby certify that I called an inquest of Clarence N. Brown, George Singer and Huber De Good three disinterested freeholders, residents of Union County Ohio, and administered to them an oath impartially to appraise the within described property upon actual view Dated this 7th day of July, 1939.

H. S. Roosa, Sheriff
By: E. Wood, Deputy.

$3600.00

COST BILL

DATE 8-31-39		
CLERK	22	70
SHERIFF	9	20
WITNESSES	10	50
JUDGMENT		
SUNDRIES		
	27	70
TOTAL	47	70 ✓

Journal 1-34 Page 103
Record-70 Page-419
May Term 1939
F. Le Bar 443

Sheriff's Return.

The State of Ohio Union County.

I received this Order of Sale on the 6th day of July 1939, at 1 o'clock P. M. and in obedience to its command I did, on the 7th day of July 1939, summon Clarence N. Brown, George Singer and Huber De Good three disinterested free-holders, reisdents of said County, who were by me duly sworn to impartially appraise the lands and tenements therein described, upon actual view; and afterward, on the 7th day of July 1939, said appraisers returned to me under their hands, that they did upon actual view of the premises, estimate and appraise the real value in money of the same at Three Thousand and Six Hundred & 00/100 Dollars. A certified copy of said appraisal I forthwith deposited in the office of the Clerk of the Court of Common Pleas of said County. And on the 13th day of July 1939, I caused to be advertised in the Union County Journal (a newspaper printed and published and of general circulation in Union County) said lands and tenements to be sold at public sale, at the door of the Court House of said County, on the 12th day of August 1939, at 1 O'clock P. M. of said day. And having advertised the said lands and tenements for more than thirty days previous to the day of sale, to-wit: five consecutive weeks, on the same day of the week in each week, and in pursuance of said notice I did on said 12th day of August 1939, at the time and place above mentioned, proceed to offer said lands and tenements at public sale, at the door of the Court House and then and there came Home Owners' Loan Corporation who bid for the same the sum of Three Thousand Six Hundred and Four & 45/100 Dollars; and said sum being more than two-thirds of the appraised value thereof, and said Home Owners' Loan Corporation being the highest and best bidder therefor, I then and there publicly sold and struck off said lands and tenements to it for said sum of ---- $3504.45------ Dollars.

Sheriff's fees...$3.80

H. S. Roosa, Sheriff
E. Wood, Deputy

14872 No. Page **Appearance Docket - Ex. Docket**

The Johnson & Watson Co., Dayton, Ohio H-5429

ATTORNEYS	NAMES OF PARTIES	NATURE OF ACTION
Allen & Allen	D. A. Temple vs Archie Temple David F. Temple Wilsie Temple and Clara Clair Temple	Judgment for $5847.00 with 6% int. from June 3, 1937, sale of real estate, etc
Ret. Day Ans. " Reply "		Pleadings, Process, Etc.

June 3, 1939- Petition Filed
" " " - Copy of Petition Filed
" " " - Affidavit Filed
" " " - Copy of " "
June 6, 1939- Entry Filed
" " " - Copy of Entry Filed
June 13, 1939- Application Filed
" " " - Entry Filed
" " " - Copy of Application Filed
" " " - Copy of Entry Filed.
June 15, 1939- 4 Copies Papers Mailed
To: 1. Archie Temple
2. Wilsie Temple
3. David F. Temple
& 4. Clair Temple
1309 Harrison Ave. San Fransisco, Calif. $.20 Cost &
July 21, 1939- Proof of Pub. Filed $28.07
Sept. 28. 1939 Entry filed
" " " Copy " "
" " " Copy entry reinst

COST BILL

DATE		
9-28-39	22	82
CLERK	4	60
SHERIFF		
WITNESSES		
JUDGMENT		
SUNDRIES	28	07
TOTAL	32	72 ✓

Journal 34- Page 144
Disposed of Sept. Term- 1939
File Box 443

Sheriff's return.

The State of Ohio, Union County.
I received this Order of Sale on the 11th day of September 1940, at 9 o'clock A. M. and in obedience to its command I did, on the 12th day of September 1940 summon S. O. Love, O. W. Ruth and Harry Bellville, three disinterested free-holders, reisdents of said County, who were by me duly sworn to impartially appraise the lands and tenements therein described, upon actual view; and certified to me, on the 12th day of September 1940, said appraisers returned to me

ATTORNEYS	NAMES OF PARTIES	NATURE OF ACTION
Richard C. Thrall Court Fee DATE 11-4-40 23 116 24 30 18 47 Ret. Day 60 71 Ans. TOTAL Reply 103 48	Federal Farm Mortgage Corporation vs E. Herbert Blue J. W. Blue, as adm. of the Estate of Mildred May Blue, decd, John Deere Plow Co., a Corporation J. W. Blue, Keith Blue, Wilson H. Blue, Paul J. Blue, a minor aged 14 years, The Federal Land Bank of Louisville	Action for Money, and Mtg. claimed $3712.65 with 5% int from May 5, 1937, etc Pleadings, Process, Etc.

Deposit will come from June 5, 1939 from Thrall. Beryl Morris, clk. by Gant

Received of Richard C. Thrall. June 5. 1939 $25.00 Deposit. Beryl Morris, Clerk.

Sheriff's Return

The State of Ohio, Union County.

Received this writ June 5, 1939, at 11 o'clock a. m. And on June 6th, 1939, I served the within named E. Herbert Blue, by personally handing to him a true and certified copy thereof with all the endorsements thereon.

The State of Ohio, Union County.

I received this Order of Sale on the 11th day of September 1940, at 9 o'clock A. M. and in obedience to its command I did, on the 12th day of September 1940 summon S. O. Love, O. W. Ruth and Harry Belleville, three disinterested free-holders, residents of said County, who were by me duly sworn to impartially appraise the lands and tenements therein described, upon actual view; and afterward, on the 12th day of September 1940, said appraisers returned to me, under their hands, that they did upon actual view of the premises, estimate and appraise the real value in money of the same at Five Thousand Four Hundred Seventy-two & 00/100 Dollars. A certified copt of said appraisal I forthwith deposited in the office of the Clerk of the Court of Common Pleas of said County. And on the 18th day of September 1940, I caused to be advertised in the Richwood Gazette (a newspaper printed and published and of general circulation in Union County) said lands and tenements to be sold at public sale, at the door of the Court House of said County, on the 19th day of October 1940, at 1 o'clock P. M. of said day. And having advertised the said lands and tenements for more than thirty days previous to the day of sale, to-wit: five consecutive weeks, on the same day of the week, in each week, and in pursuance of said notice I did on said 19th day of October 1940, at the time and place above mentioned, proceed to offer said lands and tenements at the door of the Court House, and then and there came Federal Farm Mortgage Corporation who bid for the same the sum of Four Thousand Five Hundred Ninety-five & 59/100 Dollars; and said sum being more than two-thirds of the appraised value thereof, and said Federal Farm Mortgage Corporation being the highest and best bidder therefor, I then and there publicly sold and struck off said lands and tenements to it for said sum of ...$4595.59--

Dollars.

Sheriff's Fees.....$9.44

H. S. Roosa, Sheriff
E. Wood, Deputy

June 5, 1939	Summons Issued (Union)
" " "	Summons Issued (Union)
" " "	Summons Issued (Marion) (Union)
June 7, 1939	Summons rel'd & filed (Union) (Marion)
June 9, 1939	
June 27, 1939	Ans. & Cross Pet. Filed
July 9. 1940	Decision Court filed.
" "	Steno fee filed 1.35
" "	Certificate of Steno issued.
July 15. 1940	Entry filed
" "	Copy "
Sept 9. 1940	Application for Guard. filed
" "	Copy " "
" "	Entry filed
" "	Copy "
" "	Decree & Guard. filed
" "	Copy "
" "	Entry filed
" "	Copy "
Sept. 11. 1940	Precipe filed
" "	Order of Sale issued
Sept. 14-1940	Entry filed.
" "	Copy Entry filed.
Sept. 17-1940	Appraisement filed.
Oct. 19. 1940	Certified copy cost bill issued to Fed. Farm mtdg. corp.
Oct 21. 1940	Proof Pub. filed 39.66
Oct. 25. 1940	Order of Sale Ret'd filed
Oct. 28. 1940	Entry filed (confirmation)
" "	Copy Entry filed.
Nov. 6. 1940	mtdg. release issued.
Nov. 15-1940,	mtdg. release filed.

Sheriff's Return.

The State of Ohio, Union County.

I hereby certify that I called an inquest of S. O. Love, O. W. Ruth, & Harry Belleville three disinterested freeholders, residents of Union County, Ohio, & administered to them an oath impartially to appraise the within described property upon actual view.

Dated this 12th day of Sept. 1940.

H. S. Roosa - Sheriff
By: E. Wood - Deputy.

Journal 24 - p. 324 - Rec. 70 - p. 533 - Sept. Term 1940 File Box 443

14873

Appearance Docket - Ex. Docket No. Page

ATTORNEYS	NAMES OF PARTIES	NATURE OF ACTION
Richard C. Thrall	Federal Farm Mortgage Corporation	Action for Money, amt. claimed $3712.65 with 5% int from May 5, 1937, etc
	vs	Pleadings, Process, Etc.
11-4-40 23 116	E. Herbert Blue	June 3, 1939. Petition Filed
24 30	J. W. Blue, as adm of the Estate of Mildred May Blue, dec'd, John Deere Plow Co., a Corporation	" " " Copy of Petition Filed
18 47		" " " Precipe Filed
Ret. Day 60 71		" " " copy of Precipe Filed
Ans.		" " " Answer Filed
TOTAL Reply 103 48	J. W. Blue, Keith Blue, Wilson H. Blue, Paul J. Blue, a minor aged 14 years, The Federal Land Bank of Louisville	" " " copy of Answer Filed
		June 5, 1939 - Summons Issued (Union)
		" " " - Summons Issued (Union)
		" " " - Summons Issued (Marion)
		June 7, 1939 - Summons ret'd & filed (Union)
		" " " " " " (Union)
		" " " " " " (Marion)
Deposit will come Mon. June 5, 1939 from Thrall. Beryl Morris, Clk.		June 9, 1939 - " " "
Received of Richard C. Thrall. June 5. 1939 $25.00 Deposit. Beryl Morris, Clerk.		June 27, 1939 - Ans. & Cross Pet. Filed
		July 9. 1940 Decision of Court filed.
		" " Steno's fee filed $1.35
		" " Certificate of Steno's issued.
		July 15. 1940 Entry filed
		" " " Copy "
		Sept. 9. 1940 Application for Grand, filed
		" " " Copy " "
		" " " Entry filed
		" " " Copy "
		" " " Amount of Grand. filed
		" " " Copy "
		" " " Entry filed
		" " " Copy "
		Sept. 11. 1940 Precipe filed
		" " " Order of Sale issued
		Sept. 14-1940 - Entry filed.
		" " " - Copy " filed.
		Sept. 17-1940 - Appraisement filed.
		Oct. 19. 1940 Certh. copy Cost bill issued to Fed. Farm mtdg. corp.
		Oct 21. 1940 Proof Pub. filed '39. 66
		Oct. 25. 1940 Order of Sale Ret'd filed
		Oct. 28. 1940 Entry filed (confirmation)
		" " " - Copy Entry filed.
		Nov. 6. 1940 mtdg. release issued.
		Nov. 15-1940, mtdg. release filed.

Sheriff's Return

The State of Ohio, Union County.

Received this writ June 5th, 1939, at 11 o'clock a. m. And on June 6th, 1939, I served the within named E. Herbert Blue, by personally handing to him a true and certified copy thereof with all the endorsements thereon.

$6.03

H. S. Roosa, Sheriff.
By: E. Wood, Deputy

Sheriff's Return

The State of Ohio, Union County.

Received this writ June 5th, 1939 at 11 o'clock a. m. And on June 6th, 1939, I served the within named Paul J. Blue, a minor aged 14 years, and on J. Grappy, the person with whom Paul J. Blue, minor aged 14 years, resides, by personally handing to each of them a true and certified copy thereof with all the endorsements thereon.

$6.00

H. S. Roosa, Sheriff.
By: E. Wood - Deputy

Sheriff's Return

The State of Ohio, Marion County.

Received this writ June 6th, 1939, at o'clock a. m. And on June 6th, 1939, I served the within named J. W. Blue, Administrator of the Estate of Mildred May Blue, deceased, Keith Blue, J. W. Blue, and Wilson H. Blue, by leaving for each of them at their usual place of residence, a true and certified copy thereof with all the endorsements thereon.

$8.22

Fred T. Miller, Sheriff.
By: E. Geissler, Deputy

Sheriff's Return.

The State of Ohio, Union County.

I hereby certify that I called an inquest of S. O. Love, J. W. Ruth, & Harry Belleville three disinterested freeholders, residents of Union County, Ohio, & administered to them an oath impartially to appraise the within described property upon actual view.

Dated this 12th day of Sept. 1940.

H. S. Roosa - Sheriff
By: E. Wood - Deputy.

Journal 34 - p. 324 - Rec. 70 - p. 533

- Sept. Term 1940
File Box 443

14874

No. 40 Page 230 Appearance Docket - Ex. Docket

The Johnson & Watson Co., Dayton, Ohio H-5429

ATTORNEYS	NAMES OF PARTIES	NATURE OF ACTION
John W. Bailey	Emanuel Blumenschein	Cognovit Judgment. Amt. claimed 200.00 & cost
	vs	Pleadings, Process, Etc.
	Woodrow Thompson and Ruth Thompson	June 5, 1939 Petition filed
		" " Answer "
		" " Entry "
		" " ✓ Precipe "
		" " " Execution issued
		June 9, 1939 - Execution rel'd & filed
		" " " - Appraisal Filed
Ret. Day		
Ans. "		
Reply "		

Received of E. Blumenschein June 5, 1939
$7.50 Retainer. Beryl Morris clerk

June 6-1939

The Judgment in this Cause Satisfied.

Emanuel Blumenschein.

COST BILL

DATE	CASH BOOK	
6/6/39	22	37
CLERK	3	25
SHERIFF	4	10
WITNESSES		
JUDGMENT		
SUNDRIES	2	00
TOTAL	9	35 ✓

C.P.V.

Deaton, ...
Bellefon...
Milo ...

Ret. Day
Ans. "
Reply "

Rec...
for cost...
Refund ...

The Sta...
Rece...
11 o'clo...
I serve...
Johnson...
place ...
copy t...
thereon ...
$.75

ATTORNEYS	NAMES OF PARTIES	NATURE OF ACTION
Deaton, Bodey & Bodey Bellefontaine, O. Milo L. Myers	Gertrude Bates vs. Walter Johnson	Judgment for the Whole damages in the sum of $25,000.00 & costs.

Ret. Day
Ans. "
Reply "

Pleadings, Process, Etc.

June 6, 1939 - Petition Filed
" " " - Precipe Filed
" " " - Summons Issued
June 7, 1939 - Copy of Pet. Filed
" " " - Copy of Precipe Filed
June 8, 1939 - Summons rel'd & filed
July 8, 1939 - Motion Filed
" " " - Copy of Motion filed
Jan. 17, 1940 Amended Petition filed
" " " Copy "
Feb. 8, 1940 Entry filed (Dismissed)
" " " Cost Bill filed.

Recd of S. S. Deaton, $25.00 deposit for costs, June 6, 1939.
Beryl Morris - Clerk
Refund Feb. 8, 1940 - CB 22 - Page 137.

Sheriff's Return
The State of Ohio, Union County
Received this writ June 6th, 1939, at 11 o'clock a.m. And on June 7th, 1939, I served the within named Walter Johnson by leaving for him at his usual place of residence, a true and certified copy thereof with all the endorsements thereon.
H. S. Roosa, Sheriff.
$.75 By: E. Wood, Deputy.

COST BILL

DATE	CASH BOOK	
2-8-40	22	139
		4 05
		.75
		80
	5	60 ✓

Journal 34 - Page 206
Record — Page —
Disposed Jan. Term - 1940
File Bot No. 443

14876 No. Page

Appearance Docket - Ex. Docket

The Johnson & Watson Co., Dayton, Ohio H-5429

ATTORNEYS	NAMES OF PARTIES	NATURE OF ACTION
Milo L. Myers	John T. Page	Action for partition of real estate
Journal 34-Page 112 Record 69-Page 581 May Term, 1939 File Box 444	vs.	Pleadings, Process, Etc.
Ret. Day Ans. " Reply "	Winfield S. Page, Guy S. Page, Verna Shankland Francis Page, Esther Wuertz, Harold Page, Alive Teller & Elmira Page	June 6, 1939 - Petition Filed " " " - Copy of Pet. Filed " " " - Waiver Filed June 12, 1939 - Precipe Filed (Madison) " " " - Summons Issued " " " - Summons Issued (Franklin) (Madison) June 15, 1939 - Summons rec'd & filed (Madison) June 21, 1939 - Summons rec'd & filed (Franklin) July 28, 1939 Application filed " " Copy " " " " Entry appt. Guard filed " " Copy " " " " Answer & Guard filed " " Copy " " July 29, 1939 - Entry for Partition filed " " " Copy " " " " " Precipe filed " " " Copy " " " " " Writ of Partition issued. July 31, 1939 - Entry Filed " " " Copy of Entry Filed " " " Writ of Par. rec'd & filed Aug. 26, 1939 - Entry Filed (Confirmation) " " " Copy of Entry Filed " " " Precipe Filed " " " Order of Sale in Partition Issued Sept. 26, 1939 Prof. Pub. filed $25.80 Oct. 6, 1939 - Order of Sale returned filed. Oct. 11, 1939 Entry filed (confirmation) " " " Copy " " Oct. 18, 1939 Cost Bill filed

Sheriff's Return.

The State of Ohio, Madison County.

Received this writ June 13, 1939, at 10 o'clock a. m., And on 19 , I served the within named Harold Page, a minor, and Almira Page, a minor, and Verna Shanklin, who resids in the village of Plain City, Ohio. (also served a copy of this writ on Mrs. Fred Page, the Mother of the above named minors) by personally handing to each of them a true and certified copy thereof with all the endorsements thereon.

$4.70

Gorman F. Clark, Sheriff
By: Harold B. Biddle
Deputy.

Sheriffs Return

The State of Ohio, Franklin County

Received this writ June 13, 1939, at 9 o'clock a. m. And on June 14, 1939, I served the within named, Alive Teller minor, and on June 15, 1939, I served the within named Esther Wuertz by personally handing to each of them a true and certified copy thereof with all the endorsements thereon. And on June 14, 1939, I served the within named John Teller, minor and on June 13, 1939, I served the within named Francis Page by leaving for each of them at their usual place of residence a true and certified copy thereof with all the endorsements thereon.

$3.13

Jacob E. Sandusky, Sheriff
By: D. L. Hund, Deputy

COST BILL

DATE	CASH BOOK	
10-18-39	22	91
CLERK	12	25
SHERIFF	16	62
WITNESSES		
JUDGMENT		
RECORDER	46	63
TOTAL	80	50 ✓

Sher
As commanded
I have executed the
Gugel, R. S. Eisenan
commissioners therei
missioners being of th
cannot be divided fu
I have caused the
all of which will ap
commissioners, here
under my hand th

No. 14876
Order of Sale
in
Partition

Sheriff's Return.

Union County, Ohio, Oct. 6, 1939

I received this Order of Sale on the 28th day of August, 1939 and in obedience to the command of the same, I did, on the 28th day of August, 1939, cause to be advertised in the Union County Journal (a newspaper printed and published and of general circulation in Union County, Ohio,) said lands and tenements to be sold at public sale, at the door of the Court House of said County, on the 30th day of September A. D. 1939, at 1:00 o'clock P. M. of said day. And having advertised the said lands and tenements for more than thirty days previous to the day of sale, to-wit: five consecutive weeks; and, in pursuance to said notice, I did, on said 30th day of September, A. D. 1939, at the time and place above mentioned, proceed to offer said lands and tenements at public sale; and then and there came John T. Page, the Plaintiff herein who bid for the same the sum of Three Thousand Five Hundred and Thirty-eight & 00/100 Dollars, and said sum being two-thirds of the appraised value thereof, and said John T. Page being the highest and best bidder therefor, I then and there publicly sold and struck off said lands and tenements to him for the said sum of -----$3538.00----- Dollars.

Sheriff's Fees...$2.50

H. S. Roosa, Sheriff.
E. Wood, Deputy

Appearance Docket - Ex. Docket No. 40 Page 231

ATTORNEYS	NAMES OF PARTIES	NATURE OF ACTION
Allen & Allen	Nell Snowden Hatcher Executrix of Lh. Estate of Nan Anderson, deceased	Cognovit action - Amt. claimed $602.88 with 7% int. from June 13, 1939, etc.
Ret. Day Ans. " Reply "	vs	Pleadings, Process, Etc.
	S. M. Langstaff and Mrs. S. M. Langstaff	June 13, 1939 - Petition Filed " " " - Answer Filed " " " - Entry Filed " " " - Copy of Petition Answer & Entry Filed June 13, 1939 - Precipe Filed June 14, 1939 - Execution Issued June 15, 1939 - Precipe Filed (Madison) " " " - Execution Issued June 20, 1939 - Execution ret'd & filed Aug. 22, 1939 - Execution ret'd & filed
Rec'd of Robert S. Allen, atty-at-Law June 13, 1939, $7.50 deposit for costs. Beryl Morris - clerk		Deposit applied C.B. 25 - 24

COST BILL

DATE	P	A
Cost	25	24
CLERK	1	05
SHERIFF		25
WITNESSES		
JUDGMENT		
SUNDRIES		
For P.	5	70
TOTAL	7	50 ✓

Ex. 40, Pg. 231
Journal 34, Pg. 90
May Term, 1939
File Box - HH4

What about the Case?

Clerk 1,05
2,05
Sheriff 7,5-0
6,75
1,05
Madison 5.70
" .75
Clerk 1,05 cap
7,50

, Oct. 6, 1939

ay of August, 1939
ay of August,
paper printed and
lands and tene-
said County, on
id day. And hav-
days previous to
to said notice,
place above men-
and then and
the sum of
said sum being
eing the highest
k off said lands
rs.
osa, Sheriff.
Deputy

14876 No. Page

Appearance Docket - Ex. Docket

The Johnson & Watson Co., Dayton, Ohio H-5429

ATTORNEYS	NAMES OF PARTIES	NATURE OF ACTION
Milo L. Myers	John T. Page	Action for partition of real estate
Journal 34-Page 112 Record 69-Page 581 May Term, 1939 File Box 444	vs.	Pleadings, Process, Etc.
Ret. Day Ans. " Reply "	Winfield S. Page, Guy S. Page, Verna Shankland Francis Page, Esther Wuertz, Harold Page, Alive Teller & Elmira Page.	June 6, 1939 - Petition Filed " " " - Copy of Pet. Filed " " " - Waiver Filed June 12, 1939 - Precipe Filed (Madison) " " " - Summons Issued " " " - Summons Issued (Franklin Madison) June 15, 1939 - Summons ret'd & filed (Franklin) June 21, 1939 - Summons ret'd & filed July 28, 1939 Application filed " " Copy " " " " Entry appt. Guard filed " " Copy " " " " " Answer & Guard filed " " Copy " " " July 29, 1939 Entry for Partition filed " " " Copy " " " " " " Precipe filed " " " Copy " " " " " Writ of Partition issued July 31, 1939 - Entry Filed " " " Copy of Entry Filed " " " Writ of Par. ret'd & filed Aug. 26, 1939 - Entry Filed (Confirmation) " " " Copy of Entry " " " Precipe Filed " " " Order of Sale in Partition Issued Sept. 26, 1939 Proof Pub. filed $25.80 Oct. 6, 1939 - Order of Sale returned filed Oct. 11, 1939 Entry filed (confirmation) " " " Copy " " Oct. 18, 1939 Cost Bill filed

Sheriff's Return.

The State of Ohio, Madison County.

Received this writ June 13, 1939, at 10 o'clock a. m., And on 19 , I served the within named Harold Page, a minor, and Almira Page, a minor, and Verna Shanklin, who reside in the village of Plain City, Ohio. (Also served a copy of this writ on Mrs. Fred Page, the Mother of the above named minors) by personally handing to each of them a true and certified copy thereof with all the endorsements thereon.

$4.70

Gorman F. Clark, Sheriff
By: Harold B. Biddle
Deputy.

Sheriffs Return

The State of Ohio, Franklin County

Received this writ June 13, 1939, at 9 o'clock a. m. And on June 14, 1939, I served the within named, Alive Teller minor, and on June 15, 1939, I served the within named Esther Wuertz by personally handing to each of them a true and certified copy thereof with all the endorsements thereon. And on June 14, 1939, I served the within named John Teller, minor and on June 13, 1939, I served the within named Francis Page by leaving for each of them at their usual place of residence a true and certified copy thereof with all the endorsements thereon.

$3.13

Jacob E. Sandusky, Sheriff
By: D. L. Hand, Deputy

Sheriffs Return

As commanded by the foregoing Writ of Partition I have executed the same by the oaths of J. F. Fugel, R. S. Eisman, & Peter Fisher the commissioners therein named and the said Commissioners being of the opinion that the said premises cannot be divided without manifest injury, I have caused the same to be appraised; all of which will appear by the Report of said Commissioners, herewith returned & given under my hand this 31st. day of July 1939.

H. S. Rhoda, Sheriff
By: A. Grigsby - Deputy

COST BILL

DATE	CASH BOOK	
10-18-39	22	91
CLERK	17	25
SHERIFF	16	62
WITNESS		
	46	63
	80	50 ✓

14878 No. Page

Appearance Docket - Ex. Docket

The Johnson & Watson Co., Dayton, Ohio H-5429

ATTORNEYS	NAMES OF PARTIES	NATURE OF ACTION
Porter & Porter	Reba Young	Divorce - Gross neglect of duty.
aug. 12, 1939 Rec'd of Reba Young $2.00 dep. on cost. Aug. 19, 1939 Rec'd of Reba Young $2.00 dep. on cost	vs.	
	John Young	
Ret. Day		
Ans. "		
Reply "		

Pleadings, Process, Etc.

June 13, 1939 - Petition Filed
" " " - Copy of Pet. Filed
" " " - affidavit Filed
" " " - Copy of affidavit Filed
" " " - Precipe Filed
" " " - Copy of Precipe Filed
June 14, 1939 - Summons Issued
" " " - certified copy Pet. Issued
June 15, 1939 - Summons rec'd & filed
Aug. 5. 1939. Entry filed (Decree)
" " " Copy " "

Poverty Affidavit Filed.

Sheriff's Return

The State of Ohio, Union County

Received this writ on the 14th day of June, 1939, at 1:00 o'clock P. M., and on the 14th day of June, 1939, I served the same by personally handing to John Young, a true copy thereof, together with a certified copy of the petition filed against in the cause.

$ .75

M. S. Rossa, Sheriff.
By: E. Wood, Deputy.

4.00 Deposit applied.

COST BILL

DATE	CASH BOOK	
1	2	3
1 2 8 41	25	75
CLERK	5	85
SHERIFF		75
WITNESSES		
JUDGMENT		
SUNDRIES		
TOTAL	6	60

Journal-34 Page 115
May Term-1939
File Box 444
Record 70- Page 372

et

Appearance Docket - Ex. Docket

No. 14879 Page

ATTORNEYS	NAMES OF PARTIES	NATURE OF ACTION
Richard C. Thrall John W. Daley	N. E. Davis Marysville, Ohio vs. O. E. Leller London, Ohio	action for Money (damages) Amt. Claimed $1005.00 with int & costs. Pleadings, Process, Etc. June 17, 1939 - Petition Filed " " " - Copy of Petition Filed " " " - Precipe Filed " " " - Copy of Precipe Filed " " " - Summons Issued (Madison) June 20, 1939. Summons ret'd & filed July 15. 1939 motion filed " " " copy " " Aug. 19, 1939 - Cost Bill Filed (Pd) " " " Entry Filed.

Ret. Day
Ans. "
Reply "

Sheriff's Return

The State of Ohio Madison County

Received this writ June 19, 1939, at 10 o'clock a.m. And on June 19th, 1939, I served the within named, O. E. Leller, London, Ohio, by personally handing to him a true and certified copy therewith all the endorsements thereon.

$1.03

Gorman T. Clark, Sheriff
By: Harold R. Bidwell,
Deputy

COST BILL

DATE	CASH BOOK	
8/19/39	22	66
CLERK	3	35
SHERIFF		
WITNESSES		
JUDGMENT		
SUNDRIES	1	03
	4	38 ✓

Journal 34 - Page 122
Record — Page —
Disposed May Term - 1939
File Box No. 444

Page 115
-1939
444
Page 372

14880 No. Page

Appearance Docket - Ex. Docket

The Johnson & Watson Co., Dayton, Ohio H-5429

ATTORNEYS	NAMES OF PARTIES	NATURE OF ACTION
Allen & Allen	Celia Shaw	Divorce - Gross neglect of duty & extreme cruelty
	vs.	Pleadings, Process, Etc.
	Herman Shaw	June 17, 1939 - Petition Filed
		" " " - Copy of Petition Filed
		" " " - Precipe Filed
Ret. Day		" " " - Copy of Precipe Filed
Ans. "		June 19, 1939 - Order & Notice Filed
Reply "		" " " - Summons Issued
		" " " - C.C. Petition Issued
		" " " - C.C. Order & Notice Issued
		June 20, 1939 - Summons ret'd & filed
		July 17, 1939 - Precipe Filed
		" " " - Copy of Precipe Filed
		" " " - Application Filed
		" " " - Copy of " "
		" " " - Notice Filed
		" " " - Copy of Notice Filed
		" " " - C.C. Notice Issued
		" " " - C.C. Application Issued
		July 18, 1939 - Sheriffs Return Filed
		July 25, 1939 - Entry Filed
		" " " - Copy of Entry Filed
		Jan. 16, 1940 Precipe filed
		" " " Precipe "
		" " " Subpoena issued (Union)
		" " " " (Marion)
		Jan. 20, 1940 - Subpoena ret'd filed (Union)
		" " " - Subpoena ret'd filed (Marion)
		Mar. 23, 1940 - Entry Filed (Decree)
		" " " - Copy of Entry Filed (Decree)
		" " " Precipe filed.
		" " " - Certified Copy of Entry issued .35 (Marinlo. Probate)
		" " " " " " " " .35 Herman Shaw, Meeker, O. (Attn.)
		Mar 26 1940 " " " - "
		May 15 1940 Entry filed
		" " " Copy " "
		" " Cert. Copy Entry issued to Probate Court.
		Oct 24 1941 Cost Bill filed

Recd of Allen & Allen, $5.00 deposit for costs, June 17, 1939.

Beryl Morris - Clerk.

Sheriff's Return

The State of Ohio Union County

Received this writ on the 19th day of June, 1939, at 8:00 o'clock P. M., and on the 20th day of June, 1939, I served the same by personally handing to Herman Shaw, a true copy thereof, together with a certified copy of the petition filed against him in this cause.

H. S. Roosa, Sheriff

$3.31 By: E. Wood, Deputy

Sheriff's Return

Sheriff's Office, Union County, Ohio.

July 18, 1939.

Received this writ on the 17th day of July, 1939, and on July 18th, 1939, I served the within named Herman Shaw, by personally handing to him copy of this writ together with copy of Application with all endorsements thereon

H. S. Roosa, Sheriff

$3.31 By: E. Wood, Deputy

Return of Service.

I received this Writ on the 17 day of January, 1940, at 9:00 o'clock A. M., and served the following persons named therein: Walter Edymon - Res.

$2.17 Fred Miller - Sheriff.

By: Marion E. Hunklin - Deputy.

Return of Service.

I received this Writ on the 16 day of January 1940, at 6:00 - o'clock P. M., and served the persons named therein, against whose names as indicated the manner of service: Leonard Stratton, & Dr. K. W. Keever, M.D.,

H. S. Roosa, Sheriff

3.04 By: E. Wood - Deputy.

COST BILL

DATE		
10-24-41	24	1.36
[illegible]	11	80
[illegible]	9	68
[illegible]	20	80
JUDGMENT		
[illegible]	2	17
TOTAL	33	85

Journal 34 Page 226
Record 70 Page 347
Term, Jan 1940
File Box 444

ATTORNEYS	NAMES OF PARTIES	NATURE OF ACTION
John W. Dailey	Helen Gardner	Divorce - Gross neglect of duty.
	vs.	Pleadings, Process, Etc.
	Harold D. Gardner	June 19, 1939 - Petition Filed
		" " " - Copy of Pet. Filed
		" " " - Affidavit Filed.
		" " " - Precipe Filed
		" " " - Summons Issued
		" " " - certified copy Petition Issued
Ret. Day		June 20, 1939 - Summons ret'd & filed
Ans. "		June 30, 1939 - Entry Filed
Reply "		" " " - Copy of Entry Filed
		July 3, 1939. Entry & Copy of Filed.
Poverty Affidavit Filed		Sept. 20. 1939 - Entry filed
		" " " Copy " "
		" " " Entry filed (decree)
		" " " Copy " " "

Sheriff's Return.

The State of Ohio, Union County

Received this writ on the 19th day of June, 1939, at 11:00 o'clock a.m., and on the 19th day of June 1939, I served the same by personally handing to Harold D. Gardner, a true copy thereof together with a certified copy of the petition filed against him in this cause.

H. S. Roosa, Sheriff
By: E. Wood, Deputy

$.75

COST BILL

DATE		
9-20-39	22	79
CLERK	5	10
SHERIFF		75
WITNESSES		
JUDGMENT		
SUNDRIES		
N.P.		80
TOTAL	6	65

Journal 34 - Page 133
Record 69 - Page 506
Disposed of Sept. Term. 1939

14882 No. Page

Appearance Docket - Ex. Docket

The Johnson & Watson Co., Dayton, Ohio H-5429

ATTORNEYS	NAMES OF PARTIES	NATURE OF ACTION
Deaton, Bodey & Bodey Urbana, Ohio	Hurleigh H. Bates	Judgment for sum of $10,824.00
	vs.	Pleadings, Process, Etc.
	Walter Johnson	June 20, 1939 - Petition Filed " " " - 1 Copy of Pet. Filed " " " - Precipe Filed " " " - Copy of Precipe Filed " " " - Summons Issued June 22, 1939 - Summons rec'd & filed July 8, 1939 - Motion Filed " " " - Copy of Motion Filed Feb. 8, 1940 Entry Filed (Dismissed) " " " Cost Bill Filed
Ret. Day Ans. " Reply "		

Paid by T. E. Bodey. $25.00, deposit, June 20, 1939.

Beryl Morris. Clerk.

Refund Feb. 8-1940 - CB 22-137

Sheriff's Return

The State of Ohio, Union County

Received this writ June 20th, 1939, at 11 o'clock a.m. And on June 20th, 1939, I served the within named Walter Johnson by leaving for him at his usual place of residence, a true & certified copy thereof with all the endorsements thereon.

$.75

H. S. Roosa, Sheriff

By: E. Wood, Deputy

COST BILL

DATE		
2-8-40	22	139
CLERK	3	85
SHERIFF		75
WITNESS		
ATTORNEY		
SURVEYOR		
TOTAL	4	60 ✓

Journal 34 - Page 206
Record — Page —
Disposed of Jan. Term. 1940.
File Box - No. 444.

Appe

ATTO

Hoopes, San

Ret. Day
Ans. "
Reply "

The State
Recei
10 o'clock
served th
by perso
true and
all the
$.75

Appearance Docket - Ex. Docket No. Page

ATTORNEYS	NAMES OF PARTIES	NATURE OF ACTION
Hoopes, Sanders & Hoopes	Lawrence Dolan	Action for money, amount claimed $1500.00
	vs.	Pleadings, Process, Etc.
	William Brill	June 21, 1939- Petition Filed " - " Copy of Petition Filed " " " Precipe Filed " " " Copy of Precipe Filed " " - - Summons Issued June 26, 1939- Summons retd. & filed Aug. 1. 1939 Entry filed (Dismissed) " " " Cost Bill filed

Ret. Day
Ans. "
Reply "

Sheriff's Return.

The State of Ohio, Union County.

Received this writ June 21st, 1939, at 10 o'clock A.M. And on June 22nd, 1939, I served the within-named William Brill, by personally handing to each of them a true and certified copy thereof with all the endorsements thereon

$.75

H. S. Boosa, Sheriff.
By: E. Wood, Deputy

COST BILL

DATE	CASH ITEMS	
7/1/39	22	60
CLERK	3	05
SHERIFF		75
WITNESSES		
JUDGMENT		
SUNDRIES		
TOTAL	3	80 ✓

Journal 34 - Page 113
- Page ---.
Disposed of May Term - 1939.
File Bill No. 444.

14884 No. Page

Appearance Docket - Ex. Docket

The Johnson & Watson Co., Dayton, Ohio H-5429

ATTORNEYS	NAMES OF PARTIES	NATURE OF ACTION
Milo L. Myers	Earl Keister	action to vacate & set aside contract, possession of premises, etc.
	vs.	Pleadings, Process, Etc.
	R. F. McQuaide	June 21, 1939- Petition Filed " " " Copy of Petition Filed " " " - Entry Filed " " " - Copy of Entry Filed " " " - Precips Filed " " " - Copy of Precip Filed " " " - Summons Issued " " " - certified copy Entry Issued June 22, 1939 - Summons retd & filed June 23, 1939 - Ans. Filed " " " - Copy of Ans. Filed Oct. 24. 1939 Precipe filed " " " Copy " " " " " Subpoena issued (1) " " " Precipe filed " " " Subpoena Issued (3) Oct. 27, 1939. - Stenographer's fee filed $4.00 Oct. 28, 1939 Subpoenas retd. filed (3) Nov. 10-1939 Entry filed " " " Copy " " Dec. 21. 1939 Entry filed " " " Copy " " Dec. 26. 1939 Motion & Exceptions filed " " " Copy " " Feb. 10 - 1940 Steno. fee filed $4.00 Feb. 20 - 1940 Entry filed
Ret. Day		
Ans. "		
Reply "		

Sheriff's Return.

The State of Ohio, Union County

Received this writ June 21, 1939, at 4 o'clock P.M. And on June 21st, 1939, I served the within named R. F. McQuaide by personally handing to him a true and certified copy thereof with all the endorsements thereon

$2.35

H. S. Roosa, Sheriff
By: E. Wood, Deputy.

Sheriff's Return of Service.

I received this writ on the 24th day of October 1939, at 9:00 o'clock A.M., and served the persons named therein against whose names, as indicated the manner of service.

Ewell Henry D.P.

$2.41

H. S. Roosa, sheriff.
By E. Wood, Deputy

Return of Service.

I received this writ on the 24 day of October 1939, at 4:00 o'clock P.M., and served the persons named therein against whose names is indicated the manner of service. Lee Elson R. Robert Smart R. Clinton Sprague P.

$3.63

H. S. Roosa Sheriff
By E. Wood, Deputy.

COST BILL

DATE	CASH BOOK	
12-21-39	22	11 7
CLERK	6	15-
SHERIFF	8	47
WITNESSES	7	70
JUDGMENT		
SUNDRIES	4	00
TOTAL	26	32

Journal 34 - Page 164
Record — Page —
Disposed Sept. Term 1939
File Box No. 444.

Journal 34 - Page 125
Record 69 - Page 572
Disposed Sept. Nov. 1939 Page
File Box No. 444

14885

Appearance Docket - Ex. Docket

ATTORNEYS	NAMES OF PARTIES	NATURE OF ACTION
John Dailey	Cecil Neill	Action for partition of real estate.
DATE / CASE	vs.	Pleadings, Process, Etc.
10-24-39 22 94		June 23, 1939 - Petition Filed
" 25 00	W. H. DeWitt, Minnie DeWitt, J. S. DeWitt, Maggie DeWitt, O. P. DeWitt, Carrie E. Roode, Roland Roode Lucy DeWitt, George DeWitt, Anna DeWitt, Benigna DeWitt, S. P. Neill, William Neill, Allie Neill, Earl Neill, Nellie Neill, Flora Lewis, Stella Bowers, James Bowers, Lorena Farson, William Farson, Hazel Penn Hornsby, John Hornsby, Susan Neill, Richard C. Thrall, as Adm. of Estate of Ann E. DeWitt	" " " V Copy of Pet. Filed
" 32 04		" " " - Precipe Filed
		" " " - Summons Issued
Ret. Day 33 19		June 26, 1939 - Summons rtd & filed
Ans. " V 0 23		June 28, 1939 - Precipe Filed
Reply "		" " " - Summons Issued (Union)
		" " " - Precipe Filed
		" " " - Summons Issued (Madison)
		" " " - Precipe Filed
		" " " - Summons Issued (Del.)
		" " " - Precipe Filed
		" " " - Summons Issued (Licking)
		" " " - Precipe Filed
		" " " - Summons Issued (Columbiana)
		" " " - Precipe Filed
		" " " - Summons Issued (Logan)
		" " " - Precipe Filed
		" " " - Summons Issued (Fairfield)
		July 1, 1939 - Summons rtd (Union) filed (Madison)
		" " " - Summons rtd filed (Licking)
		July 5, 1939 - Summons rtd (Licking) filed (Fairfield)
		July 6, 1939 - Summons rtd filed (Columbiana & Logan)
		July 6, 1939 - " " "
		July 10, 1939 - Summons rtd (Del.) filed
		July 10, 1939 - Summons rtd filed
		July 18, 1939 - Precipe Filed (Columbiana)
		" " " - Summons Issued
		" " " - Precipe Filed (Union)
		" " " - Summons Issued (Union)
		July 19, 1939 - Summons rtd filed (Licking)
		July 24, 1939 - Precipe Filed (Madison)
		" " " - Summons Issued (Columbiana)
		" " " - Summons rtd & filed
		July 28, 1939 - Motion Filed
		" " " - copy of Motion Filed
		" " " - Entry Filed
		" " " - copy of Entry Filed
		" " " - Motion Filed
		" " " - copy of Motion Filed
		" 29, 1939 - Waiver Filed
		(Orville P. DeWitt & Florence M. DeWitt)
		Aug. 4, 1939 - Summons rtd filed (Madison)
		Aug. 26. 1939 - Waiver filed
		Carrie E. Roode & Roland a Roode.
		Sept. 5. Entry filed
		" " Copy "
		" " Precipe filed
		Sept. 6. Writ Partition issued.
		Sept. 19. 1939 Certificate Indebtedness filed
		" " " Copy " " "
		" " " Election to take filed
		" " " Entry filed
		" " " Copy " "

Sheriff's Return

The State of Ohio, Union County.

Received this writ June 25, 1939, at 10 o'clock a. m. And on June 24th, 1939, I served the within named Allie Neill, by personally handing to her a true & certified copy thereof with all the endorsements thereon. And on June 24th, 1939, I served the within named William Neill by leaving for him at his usual place of residence, a true and certified copy thereof with all the endorsements thereon.

H. S. Roosa, Sheriff,
By: E. Wood, Deputy

$3.70

Sheriff's Return

The State of Ohio, Madison County

Received this writ June 29th, 1939, at 11 o'clock a. m. And on June 29th, 1939, I served the within named Anna DeWitt, Plain city, O, by personally handing to her a true and certified copy thereof with all the endorsements thereon. And on June 29th, 1939, I served the within named Lucy DeWitt, Plain City, O. by leaving for her at her usual place of residence a true & certified copy thereof with all endorsements thereon

Gorman T. Clark - Sheriff
By: Harold R. Bidwell Deputy

$4.23

Sheriff's Return

The State of Ohio, Union County

Received this writ June 28, 1939, at 3 o'clock P. M. And on June 29th, 1939, I served the within named Maggie DeWitt, J. S. DeWitt & Flora Lewis by leaving for each of them at their usual place of residence, a true & certified copy thereof with all the endorsements thereon.

H. S. Roosa - Sheriff
By: E. Wood, Dep.

$4.37

See Page 11 - Back of Book.

14886 No. Page

Appearance Docket - Ex. Docket

The Johnson & Watson Co., Dayton, Ohio H-5429

ATTORNEYS	NAMES OF PARTIES	NATURE OF ACTION
Hoopes, Sanders & Hoopes	Union County Farm Bureau Cooperative Association vs. L. H. Collins	Action for money, amt. claimed $104.61 with int. at 6%,

Ret. Day
Ans. "
Reply "

Pleadings, Process, Etc.

June 26, 1939 - Petition Filed
" " " - Copy of Petition Filed
" " " - Precipe Filed
" " " - Copy of Precipe Filed
" " " - Summons Issued
June 27, 1939 - Summons rec'd & filed
July 29, 1939 - Answer Filed
" " " Copy of Answer Filed
Sept. 21, 1939 Reply filed
" " " Copy " " "
Sept. 23, 1939 Motion filed
" " " Copy " "
Oct. 23, 1939 - Precipe filed
" " " Subpoena issued (1)
" " " Verdict filed for Def.
Oct. 24, 1939, Subpoena returned filed
" " " Stenog's fee filed 9.40
" " " Cert. " issued
Oct. 27 1939. - Entry filed.
" " " Copy of Entry filed
Dec. 28. 1940 Cost Bill filed

Sheriff's Return.

The State of Ohio, Union County
Received this writ June 26th, 1939. at 11 o'clock a. m. And on June 26th, 1939, I served the within named L. H. Collins, by personally handing to him a true and certified copy thereof with all the endorsements thereon.
$2.35

H. S. Roosa Sheriff
By: E. Wood, Deputy

Return of Service.

I received this Writ on the 23rd. day of October 1939, at 9:00, o'clock. A. M., and served the persons named therein, against whose names is indicated the manner of service. May Barnett.
H. S. Roosa sheriff.
$.25
By E. Wood, Deputy.

COST BILL

DATE	Co.	
12-28-40	23	139
CLERK	8	25
SHERIFF	2	60
WITNESSES	2	10
JUDGMENT		
SUNDRIES	9	46
TOTAL	22	41

Journal 34 page 159
Record 70 page 415
Sept Term 1939
File Box 484

Appearance Docket - Ex. Docket No. Page

ATTORNEYS	NAMES OF PARTIES	NATURE OF ACTION
Hoopes, Sanders & Hoopes	John D. McAuliffe and Jerry J. McAuliffe, d/b/a under the name of McAuliffe Brothers, vs. The Hickok Oil Company	Action for money, amount claimed $500.00

Pleadings, Process, Etc.

June 26, 1939 - Petition Filed
" " " - Copy of Pet. Filed
" " " - Precipe Filed
" " " - Copy of Precip. Filed
" " " - Summons Issued
June 27, 1939 - Summons ret'd & filed
June 30, 1939 - Entry Filed
" " " - Copy Entry Filed
" " " - Cost Bill Filed (P2)

Ret. Day
Ans. "
Reply "

Sheriff's Return.

The State of Ohio, Union County, Ohio.

Received this writ June 26th, 1939, at 11 o'clock a.m. and on June 26th, 1939, I served the within named Hi-Speed Oil Co., Agent for The Hickok Oil Co. by serving Joseph M. Smith, Manager of High Speed Oil Co. by leaving for him at his usual place of business, a true and certified copy thereof with all the endorsements thereon

$.75

H. L. Roosa, Sheriff
By: E. Wood, Deputy.

COST BILL

DATE	CASH BOOK	
6/30/39	22	46
CLERK	3	20
SHERIFF		75
WITNESSES		
JUDGMENT		
SUNDRIES		
TOTAL	3	95

Journal 34 - Page 99
Disposed of May Term 1939
File Box No. 444

14888 No. Page

Appearance Docket - Ex. Docket

The Johnson & Watson Co., Dayton, Ohio H-5429

ATTORNEYS	NAMES OF PARTIES	NATURE OF ACTION
Hoopes, Sanders & Hoopes	French Snider	Action for divorce - gross neglect of duty.
	vs.	Pleadings, Process, Etc.
	Lamont Snider	June 27, 1939 - Petition Filed " " " - Copy of Pet. Filed " " " - Precipe Filed " " " - Copy of Precipe Filed " " " - Summons Issued " " " - C.C. Pet. Issued June 28, 1939 - Summons ret'd filed Aug. 12, 1939 - Cost Bill Filed (Pl) " " " Entry filed - (Decree) Feb 9, 1940 Appearance filed " " " Copy " " " " " Entry filed " " " Copy " " Mar. 9, 1940 - Entry filed " " " Copy " "
Ret. Day		
Ans. "		
Reply "		

Costs Guaranteed
Hoopes Sanders & Hoopes

Sheriff's Return.
The State of Ohio, Union County
Received this writ on the 27th day of June, 1939, at 10:00 o'clock a. m., and on the 28th day of June, 1939, I served the same by personally handing to Lamont Snider, a true copy thereof, together with a certified copy of the petition filed against her in this cause.

H. L. Roosa, Sheriff
By: E. Wood, Deputy

$.75

COST BILL

DATE	CASH BOOK	
8/12/39	22	63
CLERK	7	10
SHERIFF		75
WITNESSES		
JUDGMENT		
SUNDRIES		
TOTAL	7	85

Journal 34 - Page 118
Record 69 - Page 517
Disposed D May - Term - 1939
File Bot No - 444

App

AT

Watson,

Ret. Day
Ans. "
Reply "

Rec
attys.

The Stat
Rec
at 10 o
1939, c
Harold
d. b. a
by per
a true
endorse
$1.00

Appearance Docket - Ex. Docket No. Page

ATTORNEYS	NAMES OF PARTIES	NATURE OF ACTION
Watson, Davis & Joseph.	General Shoe Corporation, A Tennessee Corporation Nashville, Tenn. vs. Harold J. Coleman, & M.L. Rausch, individuals d/b/a "Rausch-Coleman" a co-partnership. Marysville, Ohio	Action for money- amt. claimed $462.20 with 6% int, etc.

Pleadings, Process, Etc.

June 29, 1939 - Petition Filed
" " " - Copy of Pet. Filed
" " " - Precipe Filed
" " " - Copy of Precipe Filed
" " " - Summons Issued
June 30, 1939 - Summons ret'd filed
July 21, 1939 - Cost Bill Filed (Pd)
" " " - Entry Filed

Ret. Day
Ans. "
Reply "

Recd of Watson, Davis & Joseph, attys. $25.00 deposit for costs.
Beryl Morris clerk.

Sheriff's Return

The State of Ohio, Union County

Received this writ June 29th, 1939, at 10 o'clock a.m. And on June 29th, 1939, I served the within named Harold J. Coleman and M.L. Rausch, d.b.a as "Rausch-Coleman" a co-partnership by personally handing to each of them a true & certified copy thereof with endorsements thereon

$1.00

W. S. Roosa Sheriff.
By: E. Wood, Deputy

COST BILL

DATE	CASH	
7/21/39	22	55
CLERK	3	25
SHERIFF	1	00
WITNESSES		
JUDGMENT		
SUNDRIES		
	4	25 ✓

Journal 34 - Page 109
Page
Disposed of May Term - 1939
File Bot No. 444

14890

No. Page Appearance Docket - Ex. Docket

The Johnson & Watson Co., Dayton, Ohio H-5429

ATTORNEYS	NAMES OF PARTIES	NATURE OF ACTION
Thos. W. Dailey	O. A. Wilgus.	Injunction and other Relief.
	vs.	Pleadings, Process, Etc.
	Ralph M. Piper.	June 30, 1939 Petition filed.
		" " " Copy of " "
		" " " Precipe " "
		" " " Undertaking Filed
		" " " Judges Temporary Restraining Order Filed
		June 30, 1939- Summons Issued
		" " " Precipe Filed
		" " " Order of Injunction Issued
		July 1, 1939- Summons ret'd & filed
		" " " Order of Inj. ret'd & filed
		July 29, 1939 Answer & Copy of filed.
		" 31, " Motion & Copy of filed.
		May 25. 1940 Decision & Court filed
		" " " Steno's fee filed. 1.00
		Jan. 23. 1941 Entry filed
		" " " Copy Entry filed
		" " " Entry filed
		" " " Reply filed
		" " " Copy " "
		Feb. 4. 1941 - Entry filed
		Feb 6. 1941 Cost Bill filed

Ret. Day
Ans. "
Reply "

Sheriff's Return
The State of Ohio, Union County
Received this writ June 30, 1939, at 2:30 o'clock P. M. And on June 30, 1939, I served the within named Ralph Piper by personally handing to him a true and certified copy thereof with all the endorsements thereon
$.75
H. S. Roosa, Sheriff
By: E. Wood, Deputy

Sheriff's Return
The State of Ohio, Union County
Received this writ June 30, 1939, at 2:30 o'clock P. M., and pursuant to its command, I served the within named Ralph Piper by personally handing to him copy of this writ with all endorsements thereon
$.75
H. S. Roosa, Sheriff
By: E. Wood, Deputy

COST BILL

DATE	CASH BOOK	
2-6-41	24	26
CLERK	10	45
SHERIFF	1	50
WITNESSES		
JUDGMENT		
SUNDRIES	1	20
TOTAL	12	95

Journal-34 Page-99
Record-70 Page-496
May Term 1939
File Box 444

Appearance Docket - Ex. Docket No. Page

Is here - July report

ATTORNEYS	NAMES OF PARTIES	NATURE OF ACTION
Wm J. Porter	Guy W. Langstaff	Judgment for $5,681.00 & other relief
	vs.	Pleadings, Process, Etc.
Ret. Day	Edith L. Frericks, as Admx, of the Estate of Arthur C. Frericks, deceased.	July 1, 1939. Petition Filed " " " Copy of Petition Filed " " " Precipe filed " " " Summons issued Van Wert Co. July 5, 1939 - Summons ret. filed Sept 22. 1939 Precipe filed " " " Subpoena issued (1) Van Wert Sept. 25. 1939 Precipe filed " " " Subpoena issued (Trans) (Union) Sept. 25. 1939 - Subpoena returned filed. Sept. 29. 1939 - Entry filed " " " copy " " Oct. 7. 1939 Answer filed " " " Copy " " Oct. 13. 1939 - Received of E. M. Hendrick by C. A. Harper $22.00 to be used for payment of Witnesses & Subpoenas (and) (Dismiss) Oct. 30. 1939 motion filed (Dismiss) " " " copy " " Feb. 5, 1940. Entry Filed Nov 25. 1940 Cost Bill filed
Ans. "		
Reply "		

Recd of William J Porter, $25.00 deposit for costs, July 1, 1939.

Beryl Morris / clerk

Rec. $22.00 Oct. 13 - 2 W.S.v.H. to be paid to witnesses 822-89

Sheriff's Return.

The State of Ohio Van Wert County

Received this writ July 3rd, 1939, at 9 o'clock a.m. And on July 3rd., 1939, I served the within named Edith L. Frericks, Adm. of the estate of Arthur C. Frericks deceased, by personally handing to her a true and certified copy thereof with all the endorsements thereon

$.75

R. B. Stevens, Sheriff

By: Stella Carry - clerk

Return of Service

I received this writ on the 23rd. day of September, 1939, at 9 o'clock A. M., and served the persons named therein, against whose names is indicated the manner of serivce

R. B. Stevens, sheriff
Van Wert Co.

$.41¢

Return of Service.

I received this writ on the 25th day of September 1939, at 3:00 o'clock P. M., and served the persons named therein, against whose names is indicated the manner of service.

Chas. Freshwater P. - Dr. W. J. Willy P.
Ruth Zachman, R. -

H. L. Roosa, sheriff

$6.99 By E. Wood, Deputy.

Return of Service.

I received this writ on the 27 day of September 1939, at 9 o'clock A. M. and served the persons named therein, against whose names is indicated, the manner of serivce.

L. W. Bettridge, State Patrolman, P.

$.68 Jacob E. Sandusky. Sheriff

COST BILL

DATE	C.	DA
11-25-40	23	1 25
CLERK	10	90
SHERIFF		
WITNESSES		
JUDGMENT		
SUNDRIES		25
TOTAL	11	6 5

Journal-34 Page 203
Record-70 Page-390
January Term 1940
Title Box 444

14892 No. Page **Appearance Docket - Ex. Docket**

The Johnson & Watson Co., Dayton, Ohio H-5429

ATTORNEYS	NAMES OF PARTIES	NATURE OF ACTION
Milo L. Myers.	Ercil M. Myers	Action to foreclose Mortgage.
	vs.	Pleadings, Process, Etc.
	E. C. Welshimer,	July 6. 1939 - Petition Filed
	Opal O Welshimer,	" " " - Copy of Petition Filed
	Mintie I. Myers,	" " " - Precipe Filed
Ret. Day	Mintie I. Myers,	" " " - Summons Issued
Ans. "	as Administratrix	" " " - Summons Issued
Reply "	of the Estate of Mpmphis	July 10, 1939 - Summons ret'd & filed
	M. Myers deceased.	" " " - Summons ret'd & filed
		March 11 - 1940 - Entry filed.
		" " " - Copy of Entry filed.

cert to guaranteed by Milo L. Myers We recd sign docket the first time Pro ann. E.C.W.

Sheriff's Return.

The State of Ohio, Union County.

Received this writ July 6th, 1939, at 4 o'clock P. M. And on July 6th, 1939, I served the within named Mintie I. Myers, Administratrix of the estate of Memphis M. Myers, and Mintie I. Myers, as an individual, by personally handing to her a true and certified copy thereof with all the endorsements thereon.

$1.00

H. S. Roosa, Sheriff
By: E. Wood - Deputy.

Sheriff's Return

The State of Ohio, Union County

Received this writ July 6th, 1939, at 4 o'clock P. M. And on July 6th, 1939, I served the within named Earl C. Welshimer and Opal O. Welshimer by personally handing to each of them a true and certified copy thereof with all the endorsements thereon

$1.00

H. S. Roosa, Sheriff
By: E. Wood - Deputy

Journal 34. Page 219.
January Term. 1940
File Box 444

App

AT

Thomas
Leyland
Reibold
Day

Ret. Day
Ans. "
Reply "

Recei
$25.00

The Sta
Rec
at 10
diligen
within
in m

$.10

The Sta
Rec
1939, a
August
and ca
named
to mak
unable
my ba
this wr

$1.74

The Sta
Rec
1939, a
day o
within
by lea
place
certifie
endors

$2.32

Mortgage

Filed
tion Filed
iled
Issued
Issued
ed & filed
ed & filed
led.
try filed.

ATTORNEYS	NAMES OF PARTIES	NATURE OF ACTION
Thomas. Hyer Leyland W Stewart Reibold Bldg. Dayton. O.	Fred Shaffer, Rural Route #1 Germantown, Ohio. vs. A. Dwight Spayth, West Liberty, Ohio.	"Action for money, Amt claimed 12,329.47" Pleadings, Process, Etc.

Ret. Day
Ans. "
Reply "

Received of Wm. F. Hayes (atty)
$25.00 Deposit July 7, 1939.
Beryl Morris (Clerk) ✓

July 7, 1939 Petition & Copy of Filed.
" " " Precipe & Copy of Filed.
" " " Summons & Copy Issued
July 28, 1939. Summons rec'd & filed
Aug. 5. 1939 Precipe filed
" " " Copy " "
" " " Alias Summons issued
Aug. 10, 1939 - Summons rec'd & filed
Aug. 12. 1939 Precipe filed
" " " Summons Issued
Aug. 22, 1939 - Summons rec'd & filed
Aug. 26. 1939 Motion & Memo filed
" " " Copy " "
Dec. 29, 1939 - Answer of Defendant filed.
" " " Copy. Answer of Defendant filed
Dec. 30. 1939 Entry filed
" " " Copy "
July 19. 1940 Entry filed (Dismissed)
" " " Court Bill filed

Sheriff's Return.
The State of Ohio, Logan County.
Received this Writ July 8th, 1939, at 10 o'clock a. m. And after due & diligent search I failed to find the within named A. Dwight Spayth in my bailiwick
Charles C. Bewley Sheriff
By: Paul Hannum Deputy
$.10

Sheriff's Return.
The State of Ohio, Wyandot County.
Received this Writ August 7th, 1939, at 9:00 o'clock A. M. And on August 9th, 1939, I made a diligent and careful search for the within named A. Dwight Spayth upon whom to make service of this writ. But was unable to find him residing within my bailiwick, therefore I am returning this writ with no service made.
$1.74
Harry Weatherholt - Sheriff
By: Paul H. Frey, Deputy

COST BILL

DATE	Cost	
7-19-40	23	12
CLERK	10	95
SHERIFF		
WITNESSES		
JUDGMENT		
SUNDRIES	4	16
TOTAL	15	11 ✓

Journal 34 - Page 285
Record 70 - Page 292
Disposed of May-Term-1940
File Box No. 444

219.
1940

Sheriff's Return
The State of Ohio, Seneca County
Received this Writ August 14th, 1939, at 10 o'clock a. m. And on 18th day of August, 1939, I served the within named A. Dwight Spayth, by leaving for him at his usual place of residence, a true and certified copy thereof with all the endorsement thereon
Verne F. Deats, Sheriff
$2.32
By: John Fetter - Deputy

14894 No. Page

Appearance Docket - Ex. Docket

The Johnson & Watson Co., Dayton, Ohio H-5429

ATTORNEYS	NAMES OF PARTIES	NATURE OF ACTION
Thomas Hyers Leyland & Stewart (Reibold Bldg) Dayton. O.	Bessie Shaffer. Rural Route #1 Germantown Ohio vs. A. Dwight Spayth. West Liberty, Ohio.	"Action for money amt- Claimed $3250.00 &c"

Ret. Day
Ans. "
Reply "

Pleadings, Process, Etc.

July 7, 1939 Petition & Copy of Filed.
" 10 " " Precipe & Copy " "
" " " Summons & Issued Logan
July 28, 1939 - Summons rec'd & filed
Aug. 5. 1939 Precipe filed
" " " Copy " "
" " " Alias Summons issued - Wyandotte Co.
Aug. 10, 1939 - Summons rec'd & filed
Aug. 12. 1939 Precipe filed (Seneca)
Aug. 12, 1939 - Summons issues
Aug. 22, 1939 - Summons rec'd & filed
Aug. 26. 1939 Motion & Memo filed
" " " Copy " " "
Dec. 29, 1939 - Answer of Defendant filed.
" " " Copy Answer of Defendant filed.
July 19. 1940 Entry filed (Dismissed)
" " " Cost Bill filed

'Received of Wm F Hyers (atty) $25.00 = deposit July 7, 1939.
Ivey Morris (Clerk)

Sheriffs Return
The State of Ohio Logan County
Received this writ July 8th, 1939, at 10 o'clock a.m. and after due & diligent search I failed to find the within named A. Dwight Spayth in my bailiwick
$2.48
Charles C. Bewley - Sheriff
By: Paul Hammon - Deputy

Sheriffs Return
The State of Ohio, Wyandotte County
Received this writ August 7th, 1939, at 9:00 o'clock a.m. And on August 9th, 1939, I made a diligent and careful search for the within named A. Dwight Spayth upon whom to make service of this writ but, was unable to find him residing within my bailiwick. therefore I am returning this writ with no service made.
$1.74
Harry Weatherholtz, Sheriff
By. Paul H. Frey, Deputy

Sheriffs Return
The State of Ohio Seneca County
Received this writ August 14th, 1939, at 10 o'clock a.m. And on 18th day of August 19 , I served the within named A. Dwight Spayth by leaving for him at his usual place of residence, a true and certified copy thereof with all the endorsements thereon
$2.29
Verne T. Deats, Sheriff
By: John Felter - Deputy

COST BILL

DATE	CASH BOOK	
7-19-40	23	72
CLERK	9	55
SHERIFF		
WITNESSES		
JUDGMENT		
SUNDRIES	6	51
TOTAL	16	06

Journal 34. Page 285
Record 70, Page 301
May Term, 1940
File Box. 444

Appearance Docket - Ex. Docket No. Page

ATTORNEYS	NAMES OF PARTIES	NATURE OF ACTION
William P. Cameron	In the matter of The Presbyterian Church of Richwood, Ohio.	To sell real estate

Ret. Day
Ans. "
Reply "

Pleadings, Process, Etc.

July 8, 1939 - Petition filed
" " " Copy of Pet. filed
Aug. 24, 1939 Proof of Pub. filed 14.75
Richwood Gazette.
Aug. 31, 1939 Answer & Cross Petition filed
of the Board of the Church Erection fund
Aug. 31. 1939 - Copy of Answer etc filed.
Dec. 11. 1939 Entry filed
" " " Copy "
Mar. 27-1940 - Report of Sale filed.
" " " - Copy of Report of Sale filed.
April 3-1940 - Entry - Confirming Sale and
ordering distribution filed.
Mar. 29, 1940 Cost Bill filed

COST BILL

DATE	CASH	
3/29-40	23	25
CLERK		85
SHERIFF		
WITNESSES		
		14 75
		23 60

Journal 34 - Page 177
Record 70 - Page 168
Disposed of Sept. Term - 1939.
File Box No. 444

14896 No. Page

Appearance Docket - Ex. Docket

The Johnson & Watson Co., Dayton, Ohio H-5429

ATTORNEYS	NAMES OF PARTIES	NATURE OF ACTION
Hoopes, Sanders & Hoopes	The Peoples Savings & Loan Company of Urbana Ohio vs. Frank S. Taylor, and Iva M. Taylor	action for foreclosure of Mtge. Amt. Claimed $515.00 with Int from July 1, 1939

Pleadings, Process, Etc.

July 12, 1939 - Petition Filed.
" " " - Copy of Petition Filed
" " " - Precipe Filed
" " " - Copy of Precipe Filed
" " " - Summons Issued
July 13, 1939 - Summons rtd & filed
Nov. 22. 1939 Entry filed - Summons
" " " Cost Bill filed

Ret. Day
Ans. "
Reply "

Writs guaranteed
Ellis Hoopes

Sheriffs Return

The State of Ohio Union County

Received this writ July 12th, 1939, at 3 o'clock P. M. And on July 12th, 1939, I served the within named Frank S. Taylor by personally handing to him a true and certified copy thereof with all the endorsements thereon. And on July 12th, 1939, I served the within named Iva M. Taylor by leaving for her at her usual place of residence, a true and certified copy thereof with all the endorsements thereon

$3.80

N. S Roosa Sheriff
By: E. Wood, Deputy.

COST BILL

DATE		
11-22-39	22	10
CLERK	3	40
SHERIFF	3	80
WITNESSES		
JUDGMENT		
TOTAL	7	20

Journal 34 - Page 172
September Term 1939
File Ex 444

App

Willia

Ret. Day
Ans. "
Reply "

Rec
deposit

The Ste
Rec
July, 19
on the
the sa
Stitzel
certifie
him in

$3.37

of Mtdg.
writ & c/o
Filed.
Petition Filed
Filed
Precipe Filed
ons Issued
ns rec'd & filed
filed - Summ
d filed

e 172
n 1939
4

ATTORNEYS	NAMES OF PARTIES	NATURE OF ACTION
William J. Porter	Myrtle Stitzel	Action for divorce - gross neglect of duty.
	vs.	Pleadings, Process, Etc.
	Leo A. Stitzel	July 15, 1939 - Petition Filed " " " - Copy of Pet. Filed " " " - Precipe Filed " " " - Copy of Precipe Filed " " " - Summons Issued " " " - C.C. Petition Issued July 24, 1939 - Summons rec'd filed Sept. 27, 1939 Entry filed Decree " " " Cost Bill filed
Ret. Day Ans. " Reply "		

Recd of William J. Porter, $15.00, deposit for costs - July 15, 1939 ✓
Beryl Morris - Clerk

Sheriff's Return
The State of Ohio, Stark County
Received this writ on the 17 day of July, 1939, at 10:00 o'clock a.m., and on the 19th day of July, 1939, I served the same by personally handing to Leo A. Stitzel a true copy thereof, together with a certified copy of the petition filed against him in this cause.
Jos. T. Nist Sheriff
$3.34 By: Margaret Sidle Deputy

COST BILL

DATE	CASH BOOK	
9-27-39	22	82
CLERK	5	55
SHERIFF		
WITNESSES		
JUDGMENT		
SUNDRIES		
Stark Co.	3.	34
TOTAL	8.	89 ✓

Journal 34 - Page 144
Record 69 - Page 561
September Term 1939
File Box 444

14898

No. Page **Appearance Docket - Ex. Docket**

The Johnson & Watson Co., Dayton, Ohio H-5429

ATTORNEYS	NAMES OF PARTIES	NATURE OF ACTION
Hamilton, Kramer & Wales.	Walker Durrett	Action for Money damages. Amt. claimed $1805.50 & costs.
	vs.	Pleadings, Process, Etc.
James F. Bell Jr. 42 W. High St. - London, Ohio		July 18, 1939 - Petition Filed " " " Copy of Pet. Filed " " " Precipe Filed (Mahin) " " " Summons Issued (Mahin)
Ret. Day Crabbe & Tooth	Matt Roberts	July 20, 1939 - Summons rtd & filed
Ans. "		Aug. 26, 1939 - Entry Filed
Reply "		Sept. 9. 1939 Answer filed " " " copy " "
		Sept. 9. 1939 - Certified Copy of Petition issued to James F. Bell Jr. .75 .75 cts.
		Sept. 22. 1939 Copy Answer issued to James F. Bell Jr. .85 ¢
		Nov. 23. 1940 Precipe filed (Frankco) " " " Subpoena Duces issued (4) (Frankco) " " " Duces Tecum issued (1)
		Nov 27. 1940 Precipe filed " " " Subpoena issued " " " Entry filed " " " Copy " "
		" 29-1940 Subpoenas rtd & filed (2 Frankco) " " " " " (4) " " " 27-1940 - " " (1) (Mincco)
		Dec. 7-1940 - Certified copies of cost Bills 2@ .35 - .70 Dec. 30. 1940 Cost Bill filed " " " Entry filed

Reid of Walker Durrett, $25.00 deposit for costs, July 18, 1939.
Beryl Morris. Clerk.

Sheriff's Return.
The State of Ohio, Madison County.
Received this writ July 19, 1939, at 10 o'clock a.m. And on July 19, 1939, I served the within named Matt Roberts, West Jefferson, Ohio R.R. 1 by leaving for him at his usual place of residence, a true & certified copy thereof with all the endorsements thereon.
Norman F. Clark - Sheriff
By: Harold R. Bidwell,
Deputy.
$2.38

Return of Service.
I received this writ on the 23rd day of November, 1940 at 9 o'clock a.m., and served the following persons named therein: A.C. Schodorf & Son, P.,
.68 Fees. Jacob Sandusky - Sheriff.
By: J.C Myers - Deputy.

Return of Service.
I received this writ on the — day of — 19—, at — o'clock — M., and served the persons named therein, against whose names is indicated the means of service.
Earl Brinkle, C. Nicholas Grecu, C.=P.C. Southworth Jr. P., Clarence Mithoff - C.,
$1.83 Fees.
Jacob L. Sandusky Sheriff.
By: Hushull - Deputy.

Return of Service.
I received this writ on the 27th day of November 1940, at 11:00 o'clock A.M. And served the persons named therein on the day and in the manner indicated against each name. Sherman Jenkins.
.25 ¢ Fees. H. S. Roosa - Sheriff
By: E. Wood - Deputy.

COST BILL

DATE		
12-30-40	23	140
CLERK	8	65
SHERIFF		25
WITNESSES	26	60
JUDGMENT		
SUNDRIES	4	89
TOTAL	40	39

Journal-34 Page 336
Record 70 Page 494
Sept Term 1934
Files Box 444

Appearance Docket - Ex. Docket No. Page

ATTORNEYS	NAMES OF PARTIES	NATURE OF ACTION
Hooper, Sanders & Hooper	The Citizens Federal Savings and Loan Association of Marysville Ohio.	Judgment & Foreclosure. Amt. 604.38 with 7% Int from July 17-1939
	VS.	Pleadings, Process, Etc.
	Floyd Miller and Ethel Miller and Josephine B. Ritchie	July 18.1939- Petition filed " " " Precipe filed. " " " Copy & Petition filed " " " Precipe " " " " - Summons Issued July 19, 1939- Summons rcvd & filed Aug. 18, 1939- Cost Bill Filed (Pd) Aug. 22. 1939 Entry filed

Ret. Day
Ans. "
Reply "

Sheriff's Return

The State of Ohio, Union County

Received this writ July 18, 1939, at 2 o'clock P.M.. And on July 18, 1939, I served the within named Floyd Miller, Ethel Miller and Josephine B. Ritchie, by personally handing to each of them a true and certified copy thereof with all the endorsements thereon.

$2.85

H. S. Roosa, Sheriff
By: E. Wood, Deputy.

COST BILL

DATE	CASH BOOK
8/18/39	22 65
CLERK	3 35
SHERIFF	2 85
WITNESSES	
JUDGMENT	
SUNDRIES	
TOTAL	6 20

Journal 34- Page 122
May Term- 1939
File Ref 444

14900 No. Page **Appearance Docket - Ex. Docket**

App

The Johnson & Watson Co., Dayton, Ohio H-5429

ATTORNEYS	NAMES OF PARTIES	NATURE OF ACTION
Hoppe, Sanders & Hoppe	The Citizens Federal Savings and Loan Association of Marysville Ohio.	Judgment & Foreclosure, for $368.13 with 7% Int. from July 17. 1939 + costs
	vs	Pleadings, Process, Etc.
	Cora E. Cashell	July 18. 1939 - Petition filed " " " - Precipe " " " " - copy of Pet. filed " " " - Copy of Precipe filed " " " - Summons Issued July 19, 1939 - Summons ret'd & filed July. 22. 1939 Entry filed " " " Cost Bill "

Ret. Day
Ans. "
Reply "

Sheriff's Return

The State of Ohio, Union County.

Received this writ July 18, 1939, at 2 o'clock P. M., And on July 18, 1939, I served the within named Cora E. Cashell, by personally handing to her a true and certified Copy thereof with all the endorsements thereon.

$2.51

N. S. Rossa, Sheriff
By: E. Wood, Deputy

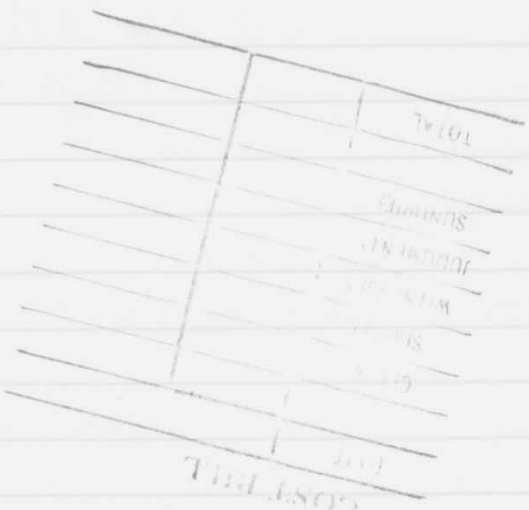

COST BILL

DATE	CASH BOOK	
8/22/39	22	67
CLERK	2	85
SHERIFF	2	51
WITNESSES		
JUDGMENT		
SUNDRIES		
TOTAL	5	36

Journal 34 - Page 102
May Term - 1939
File Box - 444

AT

Clifton

Ret. Day
Ans. "
Reply "

Power

The Sta
Re
of July
on th
the sa
Stanton
together
petition

$2.86

Appearance Docket - Ex. Docket No. Page

ATTORNEYS	NAMES OF PARTIES	NATURE OF ACTION
Clifton L. Carys	Gladys Fellure	Divorce - Gross neglect of duty & extreme cruelty.
	vs.	Pleadings, Process, Etc.
	Stanton Fellure	July 19, 1939 - Petition Filed
		" " " - Copy of " "
		" " " - Precipe Filed
		" " " - Copy of Precipe "
		" " " - affidavit Filed
		" " " - Copy of " "
		" " " - Summons Issued (Gallia)
		" " " - a c. Pet. Issued
Ret. Day		July 27, 1939 - Summons ret'd filed
Ans. "		Sept. 20. 1939 Entry filed
Reply "		
Poverty affidavit Filed		

Sheriff's Return

The State of Ohio Gallia County.

Received this writ on the 19 day of July, 1939, at 9 o'clock a. m., and on the 25 day of July, 1939 I served the same by personally handing to Stanton Fellure a true copy thereof, together with a certified copy of the petition filed against him in this cause.

Elmer Hatfield, Sheriff.

By: Morton Dicky - Deputy

$2.86

Journal 34 - Page 133
Record 69 - Page 536
Disposed of Sept. Term - 1939
File Box 445.

14902 No. Page

Appearance Docket - Ex. Docket

The Johnson & Watson Co., Dayton, Ohio H-5429

ATTORNEYS	NAMES OF PARTIES	NATURE OF ACTION
Wm R. Cameron	Donna Lucas Belville	Divorce - Extreme cruelty
	vs.	Pleadings, Process, Etc.
	Burl Belville	July 20, 1939 - Petition Filed
		" " " - Copy of Pet. Filed
		" " " - Entry Filed
		" " " - Copy of Entry Filed
Ret. Day		" " " - Precipe Filed
Ans. "		" " " - Copy of Precipe Filed
Reply "		" " " - Summons Issued (Akron)
		" " " - C.C. Petition & Entry Issued
		July 25, 1939 - Summons return'd & filed
		Aug. 12. 1939 Entry filed
		" " " Copy " "
		Aug. 28, 1939 - Answer & cross Petition Filed
		" " " - Copy of Ans. & cross Pet. Filed
		Sept. 25. 1939 Entry filed (Akron)
		" " Copy " "
		" " " Cost Bill filed

Paid by Wm R. Cameron, July 20, 1939, $15.00 deposit for costs
Beryl Morris. Clerk

Sheriff's Return

The State of Ohio, Union County

Received this writ on the 20th day of July, 1939, at 9:00 o'clock a. m., and on the 20th day of July, 1939, I served the same by personally handing to Burl Belville a true copy thereof, together with a certified copy of the petition, also copy of entry filed against him in this cause.

$.75

H. S. Rossa, Sheriff
By: E. Wood - Deputy

COST BILL

DATE		
9-25-39	22.	80
CLERK	12.	85
SHERIFF		75
WITNESSES		
JUDGMENT		
SUNDRIES		
TOTAL	13.	60

Journal 34 - Page 141
Record 69 - Page 544
Disposed of Sept. Term 1939
File Box 445

Appearance Docket - Ex. Docket No. Page

ATTORNEYS	NAMES OF PARTIES	NATURE OF ACTION
Wm R Cameron	Walter James Walker	Replevin
	vs.	Pleadings, Process, Etc.
Richard C. Thrall.	John Haines	July 20, 1939 - Transcript Filed " " " Original papers filed Aug. 11, 1139 - Motion Filed " " " - Copy " Sept. 11, 1939 - Answer filed Sept. 11, 1939 - Copy of Answer filed. June 20-1940 - Entry filed " " " Copy Entry filed June 4, 1941 Execution issued July 24, 1941 Execution filed Not served - Fee $4.05 July 24 1941 Execution issued to sheriff - Ralph Linn Oct. 21, 1941 Returned, no service on Execution
Ret. Day		
Ans. "		
Reply "		

COST BILL

DATE	
CLERK	
SHERIFF	
WITNESSES	
JUDGMENT	
SUNDRIES	
TOTAL	

Journal 34 - p. 270
May - 1940
File Box - 445

ealty -

Filed
t. Filed
led
try Filed.
Filed
Precipe Filed
dsmad (Alias)
on & Entry

rs rec'd & filed
filed
-
- cross
Filed
ns. -
Filed
ied (Alias)
-
ll filed

ge 141
544
e 1939

14904 No. Page **Appearance Docket - Ex. Docket**

The Johnson & Watson Co., Dayton, Ohio H-5429

ATTORNEYS	NAMES OF PARTIES	NATURE OF ACTION
Milo L. Myers	C. Juanita Keigley vs George W. Keigley	Divorce: Extreme Cruelty

Ret. Day
Ans. "
Reply "

Pleadings, Process, Etc.

July 22. 1939 Petition filed
" " " Precipe "
" " " Copy Petition filed
" " " Summons Issued
" " " c.c. Petition Issued
July 25, 1939 - Summons rec'd & filed
Sept. 12, 1939 - Entry Filed (Decree)
" " " - Separation Agreement Filed
Nov. 8. 1939 Cost Bill filed

Received of Milo L. Myers. atty. July 22. 1939
$5.00 Deposit. (Beryl Morris, clerk

Sheriff's Return.

The State of Ohio, Union County.

Received this writ on the 24th day of July, 1939, at 9:00 o'clock a. m., and on the 24th day of July, 1939, I served the same by personally handing to George W. Keigley a true copy thereof, together with a certified copy of the petition filed against him in this cause.

H. S. Rossa, Sheriff
By: E. Wood, Deputy

$3.31

COST BILL

DATE		
11-8-39	22	102
CLERK	5	95
SHERIFF	3	31
WITNESSES		
JUDGMENT		
TO	9	26

Journal 34 - Page 126
Record 69 - Page 564
Disposed of Sept. Term 1939
File Box No. 445

Appearance Docket - Ex. Docket No. Page

ATTORNEYS	NAMES OF PARTIES	NATURE OF ACTION
C. J. Wardlaw 2930 A.T.U. Bldg. Col. O.	Lillian Mae Case vs Orman J. Conrad and Ina B. Conrad, d.b.a. Inver Hotel and Bath House	Compensation
U. Grant Sain Ret. Day Deft. atty. Ans. " Reply "		

Pleadings, Process, Etc.

July 25. 1939 Petition filed
" " copy " "
Waiver filed
by U. Grant Sain Atty. Dept.
July 25, 1939 - copy of Waiver Filed
Aug. 8, 1939 - Answer Filed
" " " - copy of Ans. Filed
Jan. 4. 1940 Transcript filed
book = Vault Law & Equity
Jan 23. 1940 - Verdict filed (8.00)
Jan. 24 1940 - Stenog. fee filed
Jan. 25. 1940 Motion for new trial
" " " copy " " "
Jan. 26. 1940 Entry filed
" " " copy "
Jan. 29. 1940 Entry filed
" " " copy " " (Decree) $3,42
Jan. 31. 1940 Stenog. fee filed
" " " Cert. Stenog. transcript

Journal-34 Page-199
Record-70 Page 404
Jan Term 1940
File Box 445

14906

No. Page Appearance Docket - Ex. Docket

The Johnson & Watson Co., Dayton, Ohio H-5429

ATTORNEYS	NAMES OF PARTIES	NATURE OF ACTION
Wm J. Porter	Anita Musser, by her next friend, Mary Brooker, vs. Ralph E. Musser	Divorce - gross neglect & extreme cruelty.

Pleadings, Process, Etc.

July 26, 1939 - Petition Filed
" " " - copy of Petition Filed
" " " - Precipe Filed
" " " - copy of Precipe Filed
" " " - Motion Filed
" " " - Copy of Motion Filed
" " " - Entry Filed
" " " - copy of Entry Filed
" " " - Summons Issued (Holmes)
" " " - certified copy Petition & Entry Issued (Holmes)
July 28, 1939 - Summons rtd & filed
Sept. 30. 1939 Entry filed (decree)
" " " copy " "

Ret. Day
Ans. "
Reply "

Recd of William J. Porter, attorney $15.00 deposit for costs.
, Beryl Morris - Clerk

Sheriff's Return.

The State of Ohio Holmes County
Received this writ on the 27th day of July, 1939, at 10 o'clock a.m., and on the 27th day of July, 1939, I served the same by personally handing to Ralph E. Musser and his mother Lillian Henderson a true copy thereof, together with a certified copy of the petition filed against Ralph Musser in this cause.
$.75

Harry R. Weiss - Sheriff
By: Everett Allison
Deputy

Journal Vol. 34 - Page 146
Record 69 - Page 562
Disposed of Sept. Term - 1940
File Box No. 445.

COST BILL

DATE	CASH BOOK	
10-3-39	22	86
CLERK	6	20
SHERIFF	foreign	.75
WITNESSES		
JUDGMENTS		
SUNDRIES		
TOTAL	6	95

Appearance Docket - Ex. Docket No. Page

ect &

Filed
Petition Filed
Filed
Precipe Filed
Filed
Motion Filed
Filed
Entry Filed (Holmes)
o Issued
copy Petition
Issued (Holmes)
ved & filed
d (decree)

146
562
1940
5.

ATTORNEYS	NAMES OF PARTIES	NATURE OF ACTION
Mile L. Myers	Richard F. Parthemer	Divorce & Gross neglect.
	vs	Pleadings, Process, Etc.
	Lucile N. Parthemer	July 29. 1939 - Petition filed " " " Precipe " " " " Summons issued " " " Copy & Petition issued July 31. 1939 Copy & Petition filed Aug. 1, 1939 - Summons rec'd & filed Sept. 13. 1939 Entry filed (decree) Sept. 16, 1939 - cost Bill Filed (PD)
Ret. Day Ans. " Reply "		

Received of Mile L. Myers. atty. July 29. 1939
$5.00 Alpha Fee. Beryl Morris Clerk

Journal Vol. 34 - Page 127
Record No. 69 - Page 532
Disposed of Sept. Term - 1939
File Box No. 445

Sheriff's Return.

The State of Ohio, Union County,

Received this writ on the 31 day of July, 1939, at 9:00 o'clock a.m., and on the 31 day of July, 1939, I served the same by personally handing to Lucile F. Parthemer, a true copy thereof, together with a certified copy of the petition filed against him in this cause.

$3.03

H. S Rossa, Sheriff
By E. Wood Deputy.

COST BILL

DATE	Cost	
9-16-39		
CLERK	22	77
SHERIFF	4	90
WITNESSES	3	03
JUDGMENT		
SUNDRIES		
TOTAL	7	93

14908 No. Page Appearance Docket - Ex. Docket

The Johnson & Watson Co., Dayton, Ohio H-5429

ATTORNEYS	NAMES OF PARTIES	NATURE OF ACTION
William J. Porter	Margaret Hamilton vs. Paul Hamilton	"Divorce Gross neglect & extreme Cruelty"

Pleadings, Process, Etc.

Ret. Day
Ans. "
Reply "

July 31, 1939 Petition filed
" " " Copy of Petition filed.
" " " Precipe & Copy of " "
" " " Motion filed "Poverty"
" " " Precipe filed
" " " Copy of Motion filed
" " " Motion & Copy of filed
" " " Entry & Copy of filed.
" " " Summons issued.
" " " Copy Petition, Precipe, Motion, Notice, Motion & Entry issued.
Aug. 1, 1939 - Summons Ret'd & filed
Sept. 11, 1940 Entry filed (Dismissed)
" " " Copy " "

Journal Vol. 34 - Page 303
Record No. 70 - Page 290
Disposed of Sept. Term - 1940.
File Box No. 445

Sheriff's Return.
The State of Ohio, Union County.
Received this writ on the 31st day of July, 1939, at 3:00 o'clock P. M., and on the 1st. day of August, 1939, I served the same by personally handing to Paul Hamilton a true copy thereof, together with a certified copy of the petition filed against him in this cause.
$.75
H. S. Roosa, Sheriff
By: E. Wood, Deputy.

Appearance Docket - Ex. Docket No. Page

ATTORNEYS	NAMES OF PARTIES	NATURE OF ACTION
Allen & Allen	Dorothy Mae Roberts by her father and next friend, Herman C. Werner.	Divorce: Gross Neglect and Extreme Cruelty.
	vs	Pleadings, Process, Etc.
Ret. Day	Carl Arthur Roberts.	
Ans. "		
Reply "		

Received of Allen & Allen, attys. Aug. 2. 1939 $5.00 deposit. Beryl Morris, clerk

Sheriff's Return.
The State of Ohio, Marion County
Received this writ on the 3rd day of August, 1939, at 9:00 o'clock a. m. and on the 7th day of August 1939, I served the same by personally handing to the within named Carl Arthur Roberts a true copy thereof together with a certified copy of the petition filed against him in this cause.
Fred L. Miller - Sheriff
$.94 By: Marion E. Hinklin, Deputy

Sheriffs' Return.
The State of Ohio, Marion County.
Aug 22, 1939.
Received this writ on the 14th day of August, 1939, at 9:00 o'clock a. m. and on the 21st. Day of August 1939, I served the same by personally handing to the within named Carl Arthur Roberts, a true & certified copy thereof with all the endorsements thereon.
Fred L. Miller
Sheriff of Marion Co. Ohio.
$.91

Sheriff's Return
The State of Ohio, Marion County.
Received this writ October, 6th 1939, at 9:00, o'clock P. M., and pursuant to its command, I made due and diligent search for the within named Carl Arthur Roberts but failed to find him within the confines of my bailwick (marginals)
$.94 Fred L. Miller, Sheriff
Marian E. Hinklin

See Page 14910-

Aug. 2. 1939. Petition filed
" " " Copy " "
" " " Precipe " "
" " " ✓ Motion & notice filed
" " " Copy " " " (marginals)
" " " Summons issued
" " " Copy of Petition "
" " " " " Motion & notice "
Aug. 10. 1939. Summons ret'd filed.
Aug. 12. 1939 - Entry Filed.
" " " - Copy of Entry Filed.
" " " - Precipe Filed
" " " - Copy of Precipe Filed
" " " - Certified Copy Entry Issued (Marginals)
Aug. 23, 1939 - C.C. Entry ret'd " filed
Sept. 23. 1939 Entry filed - Dismissed
" " " Cost Bill filed
Oct. 5. 1939 - Affidavit & Motion for Precipe filed
" " Copy " " "
" " Entry filed
" " Copy " "
" " Citation issued (marginals)
Oct. 17. 1939 - Precipe filed
" " " Copy " "
" " " Attachment for Contempt issued
" " " Citation for Contempt returned & filed.
May

COST BILL

DATE	CASH R.
9-23-39	22 80
CLERK	7 80
SHERIFF	
WITNESSES	
MILEAGE	
SUNDRIES	1 85
TOTAL	9 65

Mar. 30. 1940. Motion & copy filed
" " " Entry & copy "
" " " Precipe & copy "
April 1. 1940. Cert. copy of Motion and Entry issued to Marion Co. Sheriff.
April 5-1940 - Summons for Contempt ret'd filed.
May 3. 1940 Entry filed & returned
" Copy "

Journal 34 - Page 137
Records No. 69 - Page 539
Disposed Sept. Term - 1939
File Box No. 445

14910

No. Page **Appearance Docket - Ex. Docket**

The Johnson & Watson Co., Dayton, Ohio H-5429

ATTORNEYS	NAMES OF PARTIES	NATURE OF ACTION
Clifton L Cary	Maribel Eastgate	Divorce: Gross neglect & Extreme cruelty.
	vs	Pleadings, Process, Etc.
	Robert B. Eastgate	Aug. 2-1939 Petition filed " " " Copy " " " " " Affidavit filed " " " Copy " " " " " Motion " " " " Entry " " " " Summons issued " " " Copy Petition, affidavit motion & Entry issued
Ret. Day		Aug. 5, 1939. Summons rtd. & filed
Ans. "		Sept. 11. 1939 Entry filed (dismissed)
Reply "		" " " Copy " " "

Sheriff's Return.
The State of Ohio, Union County.
Received this writ on the 2 day of August 1939, at 3:00 o'clock P. M., and on the 3rd day of August, 1939, I served the same by personally handing to Robert B. Eastgate a true copy thereof, together with a certified copy of the petition filed against him in this cause.
$2.83
H. S. Rossa, Sheriff
By: E. Wood, Deputy.

Journal 34 Page 129
Sept Term 1939
File Box 445

Case 14909- Transferred to Page 14910

	Feb. 10. 1941 Affidavit filed " " " Copy " " " " " Motion filed " " " Copy " " " " " Precipe " " " " Copy " " " " " Entry filed " " " Copy " " " " " Certified Copy Affidavit motion & Order issued — (Marion Co.) Feb 15 1941 Journal Entry filed " " " Copy Journal Entry filed

Sheriff's Return.
The State of Ohio, Marion County.
Received this writ April 2nd 1940, at 9' o'clock A. M. and pursuant to its command on the 3rd day of April 1940, I served the same on the within named Carl Arthur Roberts by leaving for him at his usual place of residence a true and certified copy of this writ, with all the endorsements thereon.
94 + 3 fees.
Fred J. Miller. (Sheriff) Marion County.
By - Marion E. Humbler. Deputy.

Sheriff's Return
State of Ohio, Marion Co., Ohio.
Received the Writ on the 11 day of Feb. 1941, at 9:00 o'clock A.M. and on the 11 day of Feb. 1941 I personally served the same by handing a true ~~copy~~ and certified copy of same, to the within named Carl Arthur Roberts.
fees $.91 ¢
James W Harruff
Sheriff Marion Co.
Rose J. McGinnis Deputy.

Appearance Docket - Ex. Docket No. Page

ATTORNEYS	NAMES OF PARTIES	NATURE OF ACTION
Milo L. Myers	Milo L. Myers	Damages. Amt. claimed $2778.60 with 6% Int & costs
	Vs	Pleadings, Process, Etc.
$50.51/100 ✓ 1/26/42 pltf. CB 25-50	Walter E Griffith	August. 5. 1939 - Petition filed
$90.00 ✓ - 3/24/42 D. CB. 25-69		" " " copy " "
		" " " Waiver filed
		Willis J Porter, atty.
Ret. Day		Aug. 12, 1939 - Precipe Filed
Ans. "		" " " Subpena Issued
Reply "		Aug. 14, 1939 - Subpena rel'd & filed
		Aug. 22. 1939 Entry filed
		" " " Copy " "
		" " " Motion filed
		" " " Copy " "
		" " " Bond filed
		" " " Restraining Order filed
		" " " " " issued
		" " " 4 Copies " " "
		Aug. 25, 1939 Restraining Order rec'd
		Dec. 9. 1939. Precipe filed.
		" " " Subpoena issued
		" " " motion filed
		" " " copy " "
		Dec. 11. 1939 Precipe filed
		" " " Subpoena issued
		Dec. 13. 1939. Subpoena rel'd filed (5)
		" " " " " filed (8)
		Apr. 5. 1940 Entry filed
		Apr. 15. 1940 Steno. fee filed 4.00
		May 23-1940- Letter filed, (Judge Young)
		June 15-1940 Entry filed
		June 19. 1940- Certified Copy of Letter issued 35¢
		Sept 22, 1941 Entry filed
		Jan 14, 1942 Precipe filed
		" " " Subpoena issued (2) Writs
		" 15 " Entry filed
		" " " Copy of Entry filed
		" 21 " Subpena rel'd filed
		" 26 " Court Costs filed

DATE		
1-26-42	25	50
CLERK	17	65
SHERIFF	9	71
WITNESSES	24	15
JUDGMENT		
SUNDRIES	4	00
TOTAL	55	51

Record 71-Page 198
Journal 34-Pg. 498

Jan Term 1942
File Box 445

I received the writ on the 14th day of Jan. 1942 at 1:00 o'clock P.M., and served the persons named therein, on the day and in the manner indicated against each name.

$4.50

W S Roosa Sheriff
E Wood Deputy

Return of Service

I received this writ on the 12th day of August, 1939, at 9:00 o'clock a. m., and Served the persons named therein, against whose names is indicated the manner of service. Carl Coleman, Guy Mitchell, Dana D. Lowe, D. W. Jolliff, Amos Soliday, Joseph J. Marks. $1.50

H. S. Roosa, Sheriff
By: E. Wood. Deputy

Sheriff's Return.

Sheriff's Office, Union County, Ohio.
August 25, 1939.

Received this writ August 22, 1939, at 10: o'clock a. m. and on the 22nd day of August, 1939, I served the same by delivering a true copy thereof personally to the within named, Walter E. Griffith, and the following employees: E. M. Weston, Roby Stall & Alvis Sell

$2.78

H. S. Roosa, Sheriff
By: A. Grigsby, Deputy

Return of Service.

I received This Writ on the 11th day of December 39, at 10:00 o'clock A. M., and served the persons named therein, against whose names is indicated the manner of service, J. H. Gay P., Chas. Harrington, P., Howard Shaw (Not served) Geo. Hamilton P., Frank Smith P., O. H. Shaw, P.,

$1.25

H. S. Roosa, - Sheriff.
By E. Wood, - Deputy.

Return of Service.

I received this writ on the 9th day of Dec. 1939, at 10:00 o'clock A. M., and served the persons named therein, against whose names is indicated the manner of service. Walter Griffith P., Frank Holycross P. Guy Mitchell P., Dana Lowe. P., Grover Ellis P., Ben Jolliff P., Frank Mosley. P., Chester Lowe. P.,

$3.68

H. S. Roosa, Sheriff.
By: E. Wood - Deputy.

14912 No. Page

Appearance Docket - Ex. Docket

The Johnson & Watson Co., Dayton, Ohio H-5429

ATTORNEYS	NAMES OF PARTIES	NATURE OF ACTION
Wm R. Cameron Rec. 5.00 May 27-1940 first Paymenton costs 5.00 May 31-1940 1. June 7 - 1940 0/. June 15 - " " 0/. June 18 - 1940 1. July 6 - 1940 1. Ret. Day July 13 - 1940 1.00 July 25 - 1940 1.00 Ans. Aug. 2 - 1940 1.00 Aug. 12 - 1940 1.00 Reply " 17 - 1940 1.00 " 8 1940	Mary E. Jackson vs. Victor R. Jackson.	Divorce - extreme cruelty & gross neglect of duty - & habitual drunkeness. Pleadings, Process, Etc.

Reid of Wm R. Cameron, atty. at Law $5.00 deposit - Aug. 7, 1939.
Beryl Morris - Clerk

Sheriff's Return.
The State of Ohio, Union County
Received this writ on the 7th day of August, 1939, at 2:00 o'clock P. M., and on the 7th day of August, 1939, I served the same by personally handing to Victor R. Jackson, a true copy thereof, together with a certified copy of the petition filed against him in this cause.
H. S. Roosa, Sheriff
$2.35 By: E. Wood, Deputy

Sheriff's Return.
The State of Ohio, Union County.
Received this writ Nov. 14-1939, at —o'clock—M. and on the —day of—19—, I served the same on the within named ——— by delivering to him personally a true copy thereof,
———
Total $2.51, H. S. Roosa—
Can not be found in Sheriff.
Union Co. at present time.

Sheriff's Return.
May 31-1940- Sheriff's Office, Union County.
Received this writ on the 29th day of May 1940 and pursuant to its command I served the within named Victor Jackson, and I now have him in my custody.
H. S. Roosa - Sheriff.
By E. Wood: Deputy.
Sheriff's Fees.
Service & Return $1.00
Mileage 44 mi. 3.52
$4.52

Aug. 7, 1939 - Petition Filed
" " " - Copy of Petition Filed
" " " - Entry Filed
" " " - copy of Entry Filed
" " " - Precips Filed
" " " - Copy of Precipe Filed
" " " - Summons Issued
" " " - certified copy Petition & Entry Issued
Aug. 8, 1939 - Summons rel'd & filed
Aug. 12. 1939 - Entry filed
" " " Copy "
Oct. 26. 1939 Entry filed
" " " Copy "
Nov. 14, 1939 - Entry Filed (decree)
" " " - Copy of Entry Filed
" " " - certified copy Entry Issued
" " " - Motion to cite Defendant for contempt filed
Nov. 14, 1939 - copy of Motion to cite Defendant for Contempt Filed
Nov. 14, 1939 - certified Copy of Motion to cite Defendant for Contempt Issued.
Nov. 18, 1939 - Motion to cite Defendant for Contempt returned filed.
Nov. 29, 1939 - Entry Filed
" " " Copy of Entry Filed
" " " - Precips Filed
May 29 - 1940 - Attachment for Contempt Issued
May 31st 1940 Certified copy of Entry issued to Sheriff
May 31 - 1940 - Entry filed & Copy
May 31 - 1940 - Sheriff's Return filed.
12-9-41 Cost Bill filed

Journal Vol. 34 Page 166
Record No. 69 Page 554
Disposed of Sept. Term - 1939
File Box No. 445

COST BILL

DATE	CASH BOOK	
12-9-41	20	29
CLERK	13	25
SHERIFF	2	38
WITNESSES		
JUDGMENT		
SUNDRIES		
	23	23

et

Appearance Docket - Ex. Docket No. Page

lty & Gross
of Drunkeness.
iled
titon Filed
led
ntry Filed
Precipe Filed
Issued
opy Citation
Issued
e rec'd & filed
filed
filed
ed (Decree)
Filed
opy Entry Issued
to Defendant
t filed
ion to cite
Contempt Filed
opy of Motion &
Contempt Issued.
Defendant for
d filed.
ed
Entry Filed
Filed
Issued
nt for Contempt
ppy issued & Deputy
ed & Copy
turn filed.
Filed

ge 166
ge 554
r-1939
45

ATTORNEYS	NAMES OF PARTIES	NATURE OF ACTION
Hoopes Sanders & Hoopes	Henrietta Riggs	Divorce - Gross neglect & extreme cruelty.
	vs.	Pleadings, Process, Etc.
	Louie H. Riggs	Aug. 11, 1939 - Petition Filed " " " V. copy of Pet. Filed " " " Affidavit for Service by Publication Filed " " " Copy of Affidavit for Service by Publication Filed Sept. 23, 1939 Proof of Pub. filed. 7.00 Oct. 10. 1939 Entry filed " " " Cost Bill "
Ret. Day Ans. " Reply "		

Recd of Hoopes, Sanders & Hoopes
$15.00 deposit, Aug. 11, 1939.
Beryl Morris. Clerk.

COST BILL

DATE	Cost	
10-10-39	22	88
	6	05
	7	00
TOTAL	13	05

Journal 34 - Page 149
Record 69 - Page 534
Disposed of Sept. Term, 1939
File Box No. 445

14914 No. Page

Appearance Docket - Ex. Docket No. 40 - page 236

The Johnson & Watson Co., Dayton, Ohio H-5429

ATTORNEYS	NAMES OF PARTIES	NATURE OF ACTION
Hoopes. Sanders & Hoopes	W. J. Brust	cognovit action. $512.62 with 6% interest & costs.
	vs.	Pleadings, Process, Etc.
	Roscoe Connolly	Aug. 14, 1939 - Petition Filed " " " - Answer Filed " " " - Entry Filed " " " - Precipe Filed " " " - Execution Issued Oct. 12, 1939 Execution returned filed. " " " Appraisal filed. Dec 29, 1939. Cost Bill filed & Pd.
Ret. Day Ans. " Reply "		

Costs guaranteed.

E. A. Hoopes.

This will Certify that the Honorable Richard L Cameron, Judge of the Court of Common Pleas of Union County, Ohio, was absent from Marysville, Ohio, Aug 14th. 1939.

Bert Morris. (Clk. of Courts)

Received from Roscoe Connolly the above judgment in full

Wm. J. Brust

COST BILL

DATE	CASE NO.	
12-29-39	22	120
CLERK	3	55
SHERIFF	4	58
WITNESSES		
JUDGMENT		
SUNDRIES	2	00
TOTAL	10	13 ✓

Journal 34 Page 120
Execution 40 - Page 236
May Term 1939
File Box 445

Appearance Docket - Ex. Docket No. 14915 Page

ATTORNEYS	NAMES OF PARTIES	NATURE OF ACTION
Hoopes, Sander & Hoopes.	L. a. Pretz, Guardian of Flora Blaney, an incompetent, vs. Baxter Blaney Bigelow	action for money - Amt. claimed $769.35 with int. from Aug. 14, 1939.

Ret. Day
Ans. "
Reply "

Pleadings, Process, Etc.

Aug. 17, 1939 - Petition Filed
" " " Copy of Pet. Filed
" " " - Affidavit for service by Publication Filed
" " " Copy of Affidavit for servi by Pub. Filed
Aug. 19, 1939 -
Sept. 23, 1939 Proof of Pub filed $8.05
Sept 8, 1941 Entry filed
" " " Cost Bill filed

Journal 34, Pg. 449
Rec. 71, Pg. 266
Sept. Term, 1941
File Box 445

62 writs
filed
Filed
ed
Filed
Issued
turned filed.
filed
filed & Pd.

120
226
939

14916 No. Page

Appearance Docket - Ex. Docket

The Johnson & Watson Co., Dayton, Ohio H-5429

ATTORNEYS	NAMES OF PARTIES	NATURE OF ACTION	B/
Hoefle Sanders & Hoefle	Gradie Carroll	commission on sale of real estate	
	vs.	Pleadings, Process, Etc.	
Lease & Leasure Kenton. Ohio	Olen Willaver	Aug. 22, 1939 - Transcript & Filed - 3 original Papers Aug. 26. 1939 Petition filed " " " Copy " Sept. 13, 1939 Answer filed. Oct. 24. 1939 Precipe filed. " " " Subpoena issued (2) Oct. 25. 1939 Precipe filed. " " " Subpoena issued. Oct. 25, 1939. Subpoena returned filed (2) Oct. 25, 1939. Subpoena returned filed (2) Oct. 26. 1939 Entry filed " " " Cost Bill "	
Ret. Day			
Ans. "			
Reply "			

Return of Service.

I received this writ on the 24 day of October 1939, at 9:00, o'clock A.M., and served the persons named therein, against whose names is indicated the manner of service. Mrs. Charles Boyd, - Mrs. Charles Boyd.

#3.06 - H. S. Rossa, - Sheriff.
By E. Wood. - Deputy.

Return of Service.

I received this writ on the 25 day of October 1939, at 9:00, o'clock A.M., and served the persons named therein, against whose names is indicated the manner of service. Harrold Longbrake, Laura Longbrake.

#.50¢ H. S. Rossa, - Sheriff.
By E. Wood. - Deputy.

COST BILL

DATE	CASH	
10-26-39	22	96
CLERK	4	94
SHERIFF	3	56
WITNESSES		
JUDGMENT		
J.P.	5	90
TOTAL	14	40

Journal 34 - Page 158
September Term 1939
Title Box 445

ATTORNEYS	NAMES OF PARTIES	NATURE OF ACTION
Hoopes, Sanders and Hoopes	K. B. Neer, d/b/a The Averdale Creamery, Milford Center, Ohio -vs-	Money $204.28 Amt. claimed & costs
Vorhees, Gertner & Armstrong, Columbus, Ohio Ret. Day 16 East Broad St. Ans. " Reply "	Darwin Loveman, 937 Parkway Road, Cleveland, Ohio.	

Pleadings, Process, Etc.

Aug. 29- 1939 - Petition filed
" " " Copy " "
" " " Precipe "
" " " Copy of Precipe "
" " 1939 - Summons issued to Cuyahoga Co.
Sept. 1. 1939 Summons rec'd from Sheriff.
Sept. 6. 1939. Copy of petition made and issued to Def. Atty. 70¢ fee.
Sept. 19. 1939 Motion & memo. filed
" " " Motion to make definite filed.
Sept. 28. 1939 Amended petition filed
" " " Copy " "
" " " Copy " " issued to Defendant. 70¢
Sept. 29. 1939 Entry filed
" " " Copy " "
" " " Entry filed
" " " Copy " "
Oct. 17. 1939 Answer filed
Oct. 18. 1939 Reply filed
" " " Copy " "
Nov. 7. 1939 Amended Reply filed
" " " Copy " "
Nov. 10, 1939 Precipe Filed
" " " Subpoena issued.
Nov. 13, 1939 - Deposition filed $20.29 Sec. Bill
Nov. 13, 1939 - Precipe Filed
" " " Subpoena issued (3)
Nov. 13. 1939 - Motion filed
" " " Entry filed
" " " Amended Answer & Amended Cross Petition filed.
Nov. 13, 1939 - Motion & Memorandum filed
Nov. 14, 1939 - Verdict Filed
" " " - Entry Filed
" " " Copy of Entry Filed
Nov. 15. 1939 Motion for New Trial
" " " Copy " " "
Nov. 15-1939 - Subpoena rec'd & filed (3)
" " " - " " " (4)
" " " Steno. fee filed $14.30
" " Steno Certified " issued

Sheriff's Return

The State of Ohio, Cuyahoga County. Received this writ August 30, 1939. at 3:37 O'clock P.M. and on August 30. 1939. I served the within named Darwin Loveman by leaving for him at his usual place of residence, a true and certified copy thereof with all the endorsements thereon.

$2.06 Martin L. O'Donnell, Sheriff
by Anthony Kosan. Deputy.

Return of Service

I received this writ on the 14th day of November 1939, at 9:00 - o'clock A. M. and served the persons named therein, against whose names is indicated the manner of service. J. E. Snyder. P., - Frank Wolford R, Earl Borders P.,

H. L. Rooss - Sheriff
#.75¢ By E. Wood - Deputy

Return of Service

I received this writ on the 10th day of November 1939., at 9:00, o'clock A. M., and served the persons named therein, against whose names is indicated the manner of service. Cloyd Cook, Pearl Garey, Sheriff H. L. Rooss, Francis Davis.

#2.60 H. L. Rooss - Sheriff
By: E. Wood, - Deputy.

COST BILL

DATE	CASH BOOK	
12-15-39	22	115
CLERK	21	45
SHERIFF	3	35
WITNESSES	14	05
JUDGMENTS		
SUNDRIES	36	65
TOTAL	75	50 ✓

Dec 14, 1939
Judgment, interest and costs paid in full
Hoopes Sanders & Hoopes
Attorneys for Plaintiff
per William S. Hoopes

Journal 34 - Page 167
Record 69 - Page 587
Term, Sept. 1939
File Bx 445.

14918 No. Page

Appearance Docket - Ex. Docket

The Johnson & Watson Co., Dayton, Ohio H-5429

ATTORNEYS	NAMES OF PARTIES	NATURE OF ACTION
William Coleman	Evert E. Penhorwood	Appeal
Paul G. Simpson	vs	Pleadings, Process, Etc.
	Lesta Clapsaddle	Aug. 30. 1939 - Transcript filed
		" " " Original papers filed
		" " " Bill of Particulars filed
Ret. Day		" " " Notice of appeal filed
Ans. "		" " " Appeal Bond filed
Reply "		Sept. 22, 1939. Petition Filed
		" " " - Copy of Petition Filed $1.75
		Sept. 26, 1939. - Copy of Petition issued
		- to Atty. Paul G. Simpson Ft. Mansfield
		Oct. 24. 1939. Motion to file - filed
		" " " Copy " " filed
		" " " Order Granting - filed
		" " " Copy " "
		" " " Amended petition filed
		" " " Copy " "
		Dec. 11. 1939 Precipe filed
		" " " Subpoena issued
		Dec. 23. 1939 - Motion to make definite filed
		" " " Copy " " " "
		" " " Motion for Leave filed
		" " " Copy " "
		" " " Entry filed
		" " " Copy " "
		Dec. 26. 1939 Entry filed
		" " " Copy " "
		Dec. 28. 1939 - Subpoena ret'd filed
		Dec. 30. 1939 - Amended petition filed
		" " " Copy " "
		Jan. 3, 1940 - Answer & Cross Petition filed
		Jan. 3, 1940 - Copy of Answer & Cross Petition filed
		Jan. 9. 1940 - Motion to make definite filed
		" " " Copy " "
		Mar 6. 1940 Entry filed (dismissed)
		" " " Copy "
		" " " Cost Bill

Return of Service.

I received this writ on the 11th day of December 1939, at 9:00 - o'clock A. M., and served the persons named therein, against whose names is indicated the manner of service. Herbert Wiser, P., Foster Beetle, P., Ruban January, P., Joe Bryant, P., Mrs. Bernice Penhorwood, P., Merle Morris P., Clarence Samuel Penhorwood. P., Garner Eastman P., Walter Farrington P.,

$6.97

N. S. Rossa, Sheriff.
By: E. Wood, Deputy.

Journish
Paul G Simpson
atty. & Copy
& Petition
35 c
1.75

COST BILL

DATE	CASH BOOK	
3/6-40	23	15-23
CLERK	11	80
SHERIFF	6	97
WITNESSES	25	40
JUDGMENT		
SUNDRIES		
	44	17

Journal 34 - Page 217
January Term 1940
File Bet 445

et

Appearance Docket - Ex. Docket No. 14919 Page

ATTORNEYS	NAMES OF PARTIES	NATURE OF ACTION
Hoopes, Sanders, & Hoopes	The Citizens Federal Savings & Loan Association of Marysville, Ohio — vs — Dana B. Griffin & Catherine Griffin, husband & wife.	"For Money, Amt., #1249.40 @ 7% Int. from Aug. 30/39, and foreclosure of mortgage.

Ret. Day
Ans. "
Reply "

Readings, Process, Etc.

Aug. 31 - 1939 -- Petition filed
Aug. 31 - 1939 -- Copy petition filed
Aug. 31 - 1939 -- Precipe filed
Aug. 31 - 1939 -- Copy precipe filed.
Aug. 31 - 1939 -- Summons issued (1 min Co)
Sept. 1. 1939. Summons ret'd filed
Sept 2. 1939 Entry & Copy. filed.

Sheriff's Return
The State of Ohio, Union County.
Received this writ August 31. 1939, at 3-o'clock P.M. And on August 31, 1939. I served the within named Dana B Griffin and Catherine Griffin by personally handing to each of them a true and certified copy thereof with all the endorsements thereon.
$2.05
W. S Rowe, Sheriff
E. Wood, Deputy.

COST BILL

DATE		
9-1-39	22	72
CLERK	3	15
SHERIFF	2	05
WITNESSES		
JUDGMENT		
SUNDRIES		
TOTAL	5	20

Journal 34 Page 125
May Term - 1939
File Box 445

filed
issued
Thompson W. Mansfield
filed - issued
motion filed
ounting - filed
petition filed
filed
issued
make definite filed
Leave filed
filed
filed
a rets filed
petition filed
Cross Petition filed.
Cross Petition filed
make definite filed
lef (demurrer)

-23

217
40

14920 No. Page

Appearance Docket - Ex. Docket

The Johnson & Watson Co., Dayton, Ohio H-5429

ATTORNEYS	NAMES OF PARTIES	NATURE OF ACTION	
John W. Daily	Carrie Lowrie vs Orid Lowrie.	Divorce - Gross Neglect of Duty.	9/

Ret. Day
Ans. "
Reply "

Pleadings, Process, Etc.

September 5 - 1939 - Petition filed
" " " - Precipe " -
" " " - Affidavit " -
" " " - Copy " -
" " " - Copy Petition filed.
" " " - Summons Issued
" " " - Certified Copy "
" " " - Summons returned filed.
Nov. 25, 1939 - Entry Filed (Decree)
" " " - Copy of Entry Filed

Sheriff's Return

The State of Ohio Union County.
Received this writ on the 5th day of September 1939, at 3:00 o'clock P. M. and on the 6th day of September 1939, I served the same by (1) personally handing to Orid Lowrie a true copy thereof, together with a certified copy of the petition filed against him in this cause.

#.75

H. S. Roosa - Sheriff
E. Wood - Deputy

Journal - 34 Page - 173
Record - 70 Page - 341
Sept Term - 1939
File Box 445

Ap

Hoopes,

Ret. Day
Ans. "
Reply "

The Sta

at 9 o
1939,
Dan
to hi
thereo
thereo

#2.75

et

Appearance Docket - Ex. Docket No. Page

	ATTORNEYS	NAMES OF PARTIES	NATURE OF ACTION
eglect g.	Hoopes, Sauders, & Hoopes	Francis K. Thorpe, doing business as the Clock Service Station. VS Dana H. Smart	"Action for Money; Amt. $186.12 with Int. @ 8% from September 1, 1939." Pleadings, Process, Etc.
Petition filed ecipe .. Vaint .. .. Petition filed. ons Issued Copy .. returned filed. Filed & Docs ntry Filed	Ret. Day Ans. " Reply "		September 5-1939 Petition filed. " " " Precipe .. " " " Summons Issued. " 11- .... Summons returned filed July 11, 1941 Entry filed " " " Copy of Entry filed

Sheriff's Return.

The State of Ohio, Union County.

Received this writ September 6, 1939 at 9 o'clock A. M. And on September 7th 1939, I served the within named Dana H. Smart by personally handing to him a true and certified copy thereof with all the endorsements thereon

H. L. Roosa - Sheriff.
E. Wood - Deputy.

#2.75

Journal 34, Pg. 430
May Term 1941
File Bak 445

Page-173
Page-341
..1939
445

14922 No. 40 Page 235 Appearance Docket - Ex. Docket 40-235

The Johnson & Watson Co., Dayton, Ohio H-5429

ATTORNEYS	NAMES OF PARTIES	NATURE OF ACTION
Hoopes, Sanders & Hoopes.	Appliances, Inc.	Action for money. Amt. claimed $180.10 with int. & costs.
	vs.	Pleadings, Process, Etc.
	H. W. Brooks	Sept. 14, 1939 - Petition Filed " " " - Copy of Pet. Filed " " " - Precipe Filed (Union) " " " - Summons Issued " 18, 1939 Summons returned filed. Oct. 18, 1939 - Entry filed " " " Copy. " " " " Precipe filed " " " Execution issued. " " " Execution returned filed. Febr. 26, 1940 - Precipe filed. - Alias Execution issued. Mar. 23-1940 - Execution with, filed. " " " - Appraisal filed. Mar 12, 1940 The above judgment satisfied in full and the same is hereby cancelled and released Hoopes Sanders & Hoopes per William S. Hoopes attorneys for plaintiff
Ret. Day Ans. " Reply "		

Recd of Hoopes, Sanders & Hoopes. $25.00 deposit for costs. Sept. 14, 1939.

Beryl Morris - Clerk

Sheriff's Return

The State of Ohio, Union County.

Received this writ September 14th, 1939, at 2 o'clock P. M. - And on September 15th, 1939, I served the within named H. W. Brooks by personally handling to him a true and certified copy thereof with all the endorsements thereon.

368

H. S. Roosa - Sheriff
By E. Wood — Deputy

COST BILL

DATE		
3/12-40	23	17
CLERK	10	50
SHERIFF	12	84
WITNESSES		
JUDGMENT		
SUNDRIES	6	00
TOTAL	29	34 ✓

Journal 34. Page 154
Record 70. Page 176
Ex. Doc. 40 Page 235
Sept. Term. 1939
File Doc 445.

et 40-235

Appearance Docket - Ex. Docket No. Page

ATTORNEYS	NAMES OF PARTIES	NATURE OF ACTION
Pealer & Tuttle Attys 1910 N.B. W Bldg. Col. O.	Columbus Production Credit Association, 50 South third st, Columbus. Ohio vs. Harry E. Pemberton, and, Weltha A. Pemberton R.R. #1 marysville Union County Ohio	Action for recovery of goods and chattels and for $369.75, damages & interest & costs.

Ret. Day
Ans. "
Reply "

Pleadings, Process, Etc.

Sept. 14, 1939 Petition filed
" " " Copy of Petition filed
" " " Affidavit filed.
" " " Copy of Affidavit filed.
" " " Precipe filed
" " " Copy of Precipe filed
" " " Summons issued.
" " " Copy of affidavit issued.
Sept. 15, 1939 Order for delivery of personal property issued.
Oct. 13, 1939 Order for delivery of personal property, returned filed.
Oct 13, 1939. Appraisal returned filed
" " " Summons return filed
" " " Orig. paper (Bond) filed
Oct. 16. 1939 Cost Bill filed
Nov. 6 1940 Entry filed.

Received of H. S. Forsythe, Col, O, $25.00 Deposit; Sept 15th. 1939.
Beryl Morris. (Clerk)

Sheriff's Return.

Sheriff's Office, Union County, Ohio, Oct. 13, 1939

Received this order on the 15th day of September 1939, at 1 o'clock P. M., and according to its command, I have taken the within named personal property described in the appraisal herewith returned, and have caused the value of the same to be ascertained by the oaths of Harry Donohoe and Frank Gilbert two responsible persons of said County, who were duly sworn to truly to assess the value thereof; and I have delivered the said property to the within named Columbus Production Credit Assoc. and have taken the undertaking, as provided by law, of Columbus Production Credit Association Principal & Fidelity & Deposit Company of Maryland as Surety of said Columbus Production Credit Assoc. in the sum of $1500.00, which undertaking is also herewith returned.

I also on the 15th day of September 1939 (") delivered a copy of the within order to Harry E. Pemberton & Weltha A. Pemberton, the person charged with the unlawful detention of the property.

Given under my hand, this 13th day of October 1939.

Sheriff fees - $5.86
Appraisers fee - 2.00

H. S. Roose, - Sheriff
By - E. Wood - Deputy

COST BILL

DATE		
10-16-39	22	90
CLERK	9	45
SHERIFF	6	86
	2	00
TOTAL	18	31

Journal 34 page 340
Record 70 page 546
Disposed of Sept. Term 1940
Final Sep 845

Sheriff's Return.

The State of Ohio, Union County.

Received this writ Sept. 14, 1939, at 4, o'clock P. M. - And on Sept. 15th 1939, - And on September 15th, 1939, I served the within named Harry E. Pemberton and Weltha A. Pemberton by leaving for each of them at their usual place of residence, a true and certified copy hereof with all the endorsements thereon.

H. S. Roose. - Sheriff.
By - E. Wood. - Deputy.

14924 No. Page Appearance Docket - Ex. Docket

The Johnson & Watson Co., Dayton, Ohio H-5429

ATTORNEYS	NAMES OF PARTIES	NATURE OF ACTION	&
John W. Dailey.	Ada Duhl. vs. Oscar Duhl.	"Action for Divorce" and other relief.	

Pleadings, Process, Etc.

Sept 15, 1939 Petition filed.
" " " Copy of Petition filed.
" " " Precipe filed.
" " " - Summons Issued (Madison)
" " " - C.C. of Petition Issued.
Oct. 6. 1939 Answer filed.
" " " Copy " "
Nov. 13-1940- Entry filed.
Nov. 13-1940 Copy & Entry filed.
Nov. 14-1940- Cost bill filed

Ret. Day
Ans. "
Reply "

Received of John W. Dailey atty. $15.00 Deposit. Sept 15-1939.
Berg Thorne (Clerk)

Sheriff's Return.
State of Ohio, Madison County.
Received this writ on the 18th day of Sept. 1939, at 9 o'clock A. M., and on the 18th day of Sept. 1939, I served the same by (") personally handing to Oscar Duhl a true copy thereof, together with a certified copy of the petition filed against him in this cause.

$4.00

Gorman J. Clark
Sheriff.
By Harold R. Bidwell.
Deputy.

COST BILL

DATE		
11-16-40	23	121
CLERK	4	30
SHERIFF		
WITNESS		
JUDGMENT		
SUNDRIES	4	00
TOTAL	8	30

Journal-34 Page-330
Record —
Sept Term 1940
File Box 445

App

AT

Hoopes, S

Clifton

Ret. Day
Ans. "
Reply "

ATTORNEYS	NAMES OF PARTIES	NATURE OF ACTION
Hoopes, Sanders and Hooper	Dr. J. L. Davis	Action for Money only. 6.82
Clifton L. Carey	vs.	Pleadings, Process, Etc.
Ret. Day	Byron Longbrake.	Sept. 15-1939 - Transcript filed.
Ans. "		" " " " - 8 original papers filed
Reply "		Sept. 25-1939 - Petition filed
		" " " " - Copy petition filed
		Sept. 24. 1940 motion & memo filed
		" " " " Copy " " "
		Dec. 9. 1940 - Entry filed, Dismissed.

Journal 34 - Page 341
Disposed D Sept. Term, 1940
Filed Bk 445

14926 No. Page

Appearance Docket - Ex. Docket

The Johnson & Watson Co. Dayton, Ohio H-5429

ATTORNEYS	NAMES OF PARTIES	NATURE OF ACTION
John W. Dailey	Melvin C. Derr vs. W. E. Elliott	"Action for money only, amt. claimed $200.00 with int. @ 6% per annum from the 21st day of apile, 1939, and costs."

Ret. Day
Ans. "
Reply "

Pleadings, Process, Etc.

Sept. 18, 1939 Petition filed
Sept. 18, 1939. Copy petition filed.
" " " Precipe filed
" " " Copy Precipe filed.
" Sept. 21, 1939 Summons issued
Oct. 13. 1939 Summons returned filed
" " " Copy " "
Nov. 6. 1939 Motion filed
" " " Answer & Cross Pet. filed
" " " Copy " " "
" " " Copy motion filed
" " " Stenog. fee filed 4.00
Nov. 6-1939- Motion filed
" " " Copy of motion filed
" " " Entry filed
" " " Copy of Entry filed
" " " Journal Entry filed
" " " Copy of Journal Entry filed
Nov. 13, 1939- Answer Filed
Nov. 27, 1939. Reply filed
" " " Copy of Reply filed
June 4. 1940 Precipe filed
" " " Subpoena issued Clark Co.
" " " Subpoena " Linn " Hass Sem
" " " " " "
" " " Entry on Motion & Copy filed
" " " Entry on Reply & Copy filed
June 5. 1940 Precipe filed
" " " Subpoena issued
" " " Stenog. fee filed $4.00
June 6-1940- Subpoena rets'd filed
June 7-1940- Entry filed
June 7-1940- Copy entry filed
June 7-1940- Subpoena rets'd filed
" " " " " "
" " " " " "
July 9. 1940 Entry filed (Agreement)
" " " Cost Bill filed

Sheriff's Return.
The State of Ohio, Union County. Rec'd this writ September 18, 1939, at 3 o'clock P. M. - And on September 19th 1939, I served the within named - W. E. Elliott - by personally handing to him a true and certified copy thereof with all the indorsements thereon.
H. S. Roosa, Sheriff.
$2.83
By E. Wood - Deputy.

Return of Service.
I received this writ on the 4th day of June 1940, at 11:30 - o'clock A. M., and served the persons named therein, against whose names is indicated the manner of service. M. G. Norris R.,
Total $.41 fees--
George W. Benham, Sheriff.
By: Chas. W. Plank, Deputy.

Return of Service.
I received this writ on the 5th day of June 1940, at 9:00 - o'clock A. M., and served the persons named therein, against whose names is indicated, the manner of service.
Elmer Lukes, P.,
$ 2.81
H. S. Roosa - Sheriff.
By E. Wood - Deputy.

Return of Service.
I received this writ on the 4th day of June 1940, at 11:00 - o'clock A. M., and served the following persons named therein: Milton Rausch, P.,
$.25
H. S. Roosa - Sheriff.
By: E. Wood - Deputy.

Return of Service.
I received this writ on the 4th day of June 1940, at 11:00 - o'clock A. M., and served the persons named therein against whose names is indicated the manner of service, Forest Burnsides,
$3.13
7 fees
H. S. Roosa - Sheriff.
By E. Wood - Deputy.

COST BILL

DATE	CASH	
7-9-40	23	66
CLERK	7	98
SHERIFF	9	20
WITNESS	10	60
JUDGMENT		
SUNDRIES	8	41
TOTAL	36	19

Journal 34. Page 265
May Sem. 1940
Full Rec't 446.

amt. claimed
n the 21st day of
& costs."
filed
tition filed
e filed
cipe filed
issued
turned filed
e filed
filed
nswer filed
...
tion filed
led 4.00
d
n filed
try filed
try filed
rnal Entry filed
Filed
filed
eply filed
filed
ined Clark Co
" Union
" Plaza Term
on & Copy filed
& Copy filed
pel filed
na required
e filed $4.00
nswer filed
filed
Entry filed
rder filed
" "
filed (Appearance)
filed

ATTORNEYS	NAMES OF PARTIES	NATURE OF ACTION
Allen & Allen	Wm. Robson	Damages, Amt. claimed $4165.00 & costs.
	vs	Pleadings, Process, Etc.
	Ralph Shoup	Sept. 19. 1939 Petition filed
		" " " Copy "
		" " " Precipe filed
		" " " Copy "
		Summons issued
		Sept. 21. 1939 Summons returned filed.
		Sept. 28. 1939 Entry filed (Guardian)
		Oct. 16. 1939 Entry filed
		" " " Cost Bill filed

Ret. Day
Ans. "
Reply "

Sheriff's Return.

The State of Ohio, Union County.
Received this writ September 20-1939, at 3 o'clock P.M. - And on Sept. 20, 1939, I served the within named Ralph Shoup, a Minor, and Estley Shoup, father of Minor and person with whom said Minor resides, by leaving for each of them at their usual place of residence, a true and certified copy thereof with all the endorsements thereon.

#3.24

H. S. Roosa, - Sheriff.
By - E. Wood - Deputy.

COST BILL

DATE	CASH BOOK	
10-16-39	22	90
CLERK	3	61
SHERIFF	3	24
TOTAL	6	85

Journal 34 - Page 153
September Term. 1939
File Bot 446.

14928 No. Page

Appearance Docket - Ex. Docket

The Johnson & Watson Co., Dayton, Ohio H-5429

ATTORNEYS	NAMES OF PARTIES	NATURE OF ACTION
D. H. Jackman	D. M. Richmond, as admr. of estate of Paul Wolford deceased, London, Ohio,	"Action for Money only." Damages for wrongful death. Amt. Claimed $10,000.00."
	Vs.	Pleadings, Process, Etc.
Ret. Day	The Fisher Brass Co.,	Sept. 25, 1939. - Petition filed
Ans. "	Marysville, Ohio.	Sept. 25, 1939. - Copy petition filed
Reply "		Sept. 25, 1939. - Precipe filed
		Sept. 25, 1939. - Copy precipe filed.
		" " " " - Summons issued
		Sept. 29, 1939 Summons returned filed.
		Nov. 3, 1939 - Entry filed (dismissed)
		Dec. 19. 1939 Cost Bill filed.

Received of D. M. Richmond, atty. Sept. 30. 1939
25.00 Deposit CB22-83
(21.20 Receipted in Case # 14952
3.80 Cost (See 14952)
25.00

Beryl Morris, clerk

Sheriff's Return

The State of Ohio, Union County.

Received this writ September 25, 1939, at 3 o'clock P. M. And on September 26th, 1939, I served the within named The Fisher Brass Company, by personally handing to Wm. Hufnagel, Manager copy of this writ with all endorsements thereon.

H. S. Rossa, Sheriff

By E. Wood, Deputy.

#.75

COST BILL

DATE	CASH	
12-20-39	21	83
CLERK	3	00
SHERIFF		75
WITNESSES		
JURORS		
SUNDRIES		
TOTAL	3	80

Journal 34, Page 162
Sept. Term. 1939
File Box 446.

ATTORNEYS	NAMES OF PARTIES	NATURE OF ACTION
Long, Long & Abel Billesfordaine	Ezra J. Neer.	Foreclosure of Chattel Mortgage $293.26 with 6% Int. from Sept. 27 1939 & Costs.
$10.26/100 1/26/42 P.V. CB 25-5	vs Roscoe Connolly, doing business under name of Marysville Sand and Gravel Company.	Pleadings, Process, Etc. Sept. 27, 1939 Petition filed " " " Copy " " " " " Praecipe " " " " " Summons issued. Sept. 29, 1939 Summons returned filed. Oct. 30. 1939 Entry filed (dismissed) " " " Cost Bill filed
Ret. Day Ans. " Reply "		
Received of Ezra J. Neer. Sept. 27. 1939 for deposit $25.00 Beryl Morris. clerk of Courts.		

Sheriff's Return
The State of Ohio, Union County.
Received this writ September 27, 1939, at 9 o'clock A. M. And on September 28 1939, I served the within named Roscoe Connolly by personally handing to him a true and certified copy thereof with all the endorsements thereon.
H. S. Roosa, Sheriff
By. E. Wood, Deputy
$1.87

COST BILL

DATE		
10-30-39	2	97
	5	20
	1	87
	7	07

Journal 34 - Page 161
September Term 1939
File Box 446

14930

No. Page Appearance Docket - Ex. Docket

The Johnson & Watson Co., Dayton, Ohio H-5429

ATTORNEYS	NAMES OF PARTIES	NATURE OF ACTION
John W. Bailey	Joseph Hervey vs Louise Hervey	Divorce. Gross neglect.

Pleadings, Process, Etc.

Sept. 29-1939.- Petition filed
Sept. 29-1939. Precipe " "
" " - " " - Copy of Petition issued
" " " " Syndons issued
Oct. 2-1939. Summons returned filed.
Nov. 18. 1939 Entry filed (decree
" " " Cost Bill filed

Ret. Day
Ans. "
Reply "

Received of John W. Bailey. atty. Sept. 29. 1939
$5.00 deposit. Bery Rhodes - clerk.

Sheriff's Return.

The State of Ohio, Union County.
Received this writ on the 29th day of September 1939 at 4:00 o'clock P.M., and on the 30th day of September 1939, I served the same by (1) personally handing to Louise Hervey - a true copy thereof, together with a certified copy of the petition filed against her in this cause.

#2.35

H. L. Roose, Sheriff.
By. E. Wood, Deputy

COST BILL

DATE	CASH	
11-18-39	22	10 6
CLERK	6	30
SHERIFF	2	35
	8	65

Journal Vol 34 - Page 169
Record No. 69 - Page 559
Disposed of Sept. Term 1939
File Box No. 445

ATTORNEYS	NAMES OF PARTIES	NATURE OF ACTION
Richard C. Thrall	Thelma Rausch, a minor by Martha Myers, her next friend vs Pearl Rausch.	Divorce. Extreme Cruelty.

Pleadings, Process, Etc.

Sept. 30, 1939- Petition filed
" " " Copy " "
" " " Precipe "
" " " Summons issued
" " " cert. copy of Petition issued.
Oct. 2-1939 Summons returned filed.
Dec. 9. " Motion filed
" " " Copy " "
Nov. 12-1940- Entry filed.
Nov. 12-1940- Copy of Entry filed.
Nov 18. 1940 Cost Bill filed

Ret. Day
Ans. "
Reply "

Fees guaranteed
Richard C. Thrall, attorney

Sheriff's Return.
The State of Ohio, Union County.
Received this writ on the 30th day of September 1939, at 11:00 o'clock A. M., and on the 30th day of September 1939, I served the same by personally handing to Pearl Rausch a true copy thereof, together with a certified copy of the petition filed against him in this cause.
H. S. Roosa, Sheriff
#.75 By E. Wood, Deputy.

COST BILL

DATE	CASH	
11-18-40	23	12 2-
CLERK	4	10
SHERIFF		75
WITNESS		
JUDGMENT	1	10
SUNDRIES		
TOTAL	5	85

Journal 34 Page 330
Record 70 Page 459
Sept Term 1940
File Box 446

e 169
559
1939
45

14932 No. Page **Appearance Docket - Ex. Docket**

The Johnson & Watson Co., Dayton, Ohio H-5429

ATTORNEYS	NAMES OF PARTIES	NATURE OF ACTION
	The American Crushed Rock Co. vs L. N. Collins	Appeal.

Pleadings, Process, Etc.

Sept. 30. 1939 - Transcript filed
" " - 3 Original Papers filed.
Oct. 30-1939 Petition filed
Nov. 16. 1939 Cost Bill Issued.
Nov. 20. " Entry filed (Dismissed

Ret. Day
Ans. "
Reply "

Costs Guaranteed - Hoopes Sanders & Hoopes
per William S. Hoopes

COST BILL

DATE		
11-16-39	22	105
CLERK	2	10
J.P.	10	95
TOTAL	13	05 ✓

Journal 34. Page 170
Sept. Term 1939
File Doc 446

Hoopes

The St
of Clare
Russe
freehold
and ad
impar
property
Dated
$3000.

The
Rece
at 2
served
Kirby
handl
Certif
endo

$1.00

The S

ber
20th
Russ
who
ther
ber
upon
mone
appr
Comm
to b
and
sold
23rd
tise
day
each
ber
and
ther
Two
valu
best
land
Sher

14933

Appearance Docket - Ex. Docket No. Page

ATTORNEYS	NAMES OF PARTIES	NATURE OF ACTION
Hooper Sanders & Hooper	Home Owners Loan Corporation vs A. J. Kirby and Ann Kirby, Edgar A. Daly exrs. Trees, Richard C. Thrall for Village of Marysville	Money Judgment. Amt. claimed $2867.18 with 5% Int. from Sept. 30-1939 foreclosure, Cost. etc.

Ret. Day
Ans. "
Reply "

Pleadings, Process, Etc.

Oct. 2-1939. Petition filed
Oct. 2-1939. Copy of petition filed
Oct. 2 1939. Precipe filed
Oct. 2-1939-Copy of precipe filed.
Oct 3. 1939- Summons issued
Oct. 14. 1939 Entry filed
" " " Copy " "
" " " Waiver filed
Richard C. Thrall for Village.
Oct. 14. 1939. Waiver filed
" " Edgar A. Daly exec.
Nov. 6. 1939 Entry filed
" " " Copy " "
Nov. 20. 1939 Precipe filed
" " " Order of Sale issued.
Nov. 21-1939. Appraisement ret'd. filed.
Dec. 22. 1939 Proof of Pub. filed $10.50
" " " 3 certified copies
Cost Bill filed
Dec. 27, 1939.- Order of Sale ret'd filed
Jan 22-1940- Entry filed Confirmation
" " Copy of Entry filed Copy Confirm.
Jan. 31. 1940 Mtg. Release issued.
Febr. 7-1940- Mtg. Release ret'd. filed.

Sheriff's Return.

The State of Ohio, Union County.

I hereby certify that I called an inquest of Clarence N. Brown, H. E. Conkright and Russell S. Banks, three disinterested freeholders, residents of Union County, Ohio, and administered to them an oath impartially to appraise the within described property upon actual view.

Dated this 20th day of November, 1939.

$3000.00

H. S. Roosa, sheriff.
By E. Wood, Deputy.

Sheriff's Return.

The State of Ohio, Union county.

Received this writ October 2, 1939 at 2 o'clock P.M. And on Oct. 2, 1939, I served the within named A. J. Kirby and Ann Kirby by personally handing to each of them a true and certified copy thereof with all the endorsements thereon.

$1.00

H. S. Roosa, Sheriff
by E. Wood. Deputy

DATE	CASH BOOK	
1-22-40	22	130
CLERK	14	05
SHERIFF	8	80
WITNESSES		
JUDGMENT		
SUNDRIES	19	00
Refund	1	00
TOTAL	42	85

Sheriff's Return.

The State of Ohio Union County. December 27, 1939

I received this Order of Sale on the 20th. day of November 1939, at 1 o'clock P. M., and in obedience to its command I did, on the 20th day of November 1939 summon Clarence N. Brown, H. E. Conkright, and Russel S. Banks three disinterested free-holders, residents of said County, who were by me duly sworn to impartially appraise the lands and tenements therein described, upon actual view; and afterward, on the 21rst day of November 1939 said appraisers returned to me, under their hands, that they did upon actual view of the premises, estimate and appraise the real value in money of the same at Three Thousand & 00/100 Dollars. A certified copy of said appraisal I forthwith deposited in the office of the Clerk of the Court of Common Pleas of said County. And on the 22nd day of November 1939, I caused to be advertised in the Marysville Tribune (a newspaper printed and published and of general circulation in Union County) said lands and tenements to be sold at public sale, at the door of the Court House of said County, on the 23rd day of December 1939, at 1 o'clock P. M. of said day. And having advertised the said lands and tenements for more than thirty days previous to the day of sale, to-wit: five consecutive weeks, on the same day of the week in each week, and in pursuance of said notice I did on said 23rd. day of December 1939, at the time and place above mentioned, proceed to offer said lands and tenements at public sale, at the door of the Court House and then and there came Home Owners Loan Corporation who bid for the same the sum of Two Thousand & 00/100 Dollars; and said sum being two-thirds of the appraised value thereof, and said Home Owners Loan Corporation being the highest and best bidder therefor, I then and there publicly sold and struck off said lands and tenements to it for said sum of $2000.00.Dollars.

Sheriff's Fees $3.80

H. S. Roosa, Sheriff
E. Wood, Deputy

Journal 34-Page 163
Record 70-Page 153
Disposed of Sept. Term 1939
File Box No. 446

14934 No. Page

Appearance Docket - Ex. Docket

The Johnson & Watson Co., Dayton, Ohio H-5429

ATTORNEYS	NAMES OF PARTIES	NATURE OF ACTION
Allen & Allen	Ernest Moore	Money. Amt. claimed $517.12 with 6% int. from Feb. 24, 1932, etc. & costs
	vs	Pleadings, Process, Etc.
	G. W. Lee	Oct. 6. 1939 Petition filed " " Precipe " " " Copy Petition " " " ✓ " Precipe - " " " Summons Issued Oct. 11. 1939. Summons returned filed. Nov. 13. 1939. Motion filed " " " - Entry filed Nov. 18. 1939 Answer filed Nov 21 - 1939 Court of Appeals Linn. O. c/o Richard C. Tyrrall atty. May 16. 1940 Motion filed " " Copy " " May 21. 1940 Steno. fee filed $1.71 " " - Cert. Steno. Issued " " " Supplementary Petetion filed " " " Copy " " June 20 - 1940 Entry filed July 31. 1940 Entry filed " " " Cert. Bill filed

Ret. Day
Ans. "
Reply "

Sheriff's Return.
The State of Ohio, Union County.
Received this writ 6th, 1939, at 2 o'clock P.M. And on October 6th 1939, I served the within named G. W. Lee. by personally handing to him a true and certified copy thereof with all the endorsements thereon
3.31
H. L. Roosa, Sheriff
By E. Wood. Deputy.

July 31-1940
Received from G. W. Lee entry in full satisfaction of the within Judgment and Costs and the Judgment herein is hereby satisfied and released.
Allen & Allen
Attorneys for Ernest Moore

Journal 34. Page 289
May Term. 1940
File No. 446

COST BILL

DATE		CTH BOOK
7-31-40	23	78-85
CLERK	5	45
SHERIFF	3	31
WITNESSES		
JURORS	1	71
TOTAL	10	47

Appearance Docket - Ex. Docket No. Page

ATTORNEYS	NAMES OF PARTIES	NATURE OF ACTION
Miles L. Myers	Emma Grubbs	Divorce & Gross neglect.
	vs	Pleadings, Process, Etc.
	Paul Grubbs	Oct. 6. 1939. - Petition filed
		" " " " - Copy " "
		" " " " - Precipe "
Ret. Day		" " " " - Copy Precipe filed
Ans. "		" " " " - Certified Copy Petition issued
Reply "		" " " - Summons issued

Oct. 6-1939. Summons returned filed.
Nov. 22. 1939 Entry filed.
" " " Certificate issued 75¢
Dec. 19 " Cost Bill filed

Received of Miles L. Myers. atty. Oct. 6. 1939 $15.00 Deposit. Beryl Morris clerk.

Sheriff's Return.

The State of Ohio, Union County.

Received this writ on the 6th day of October 1939, at 1:00 o'clock P. M., and on the 6th day of October 1939, I served the same by personally handing to Paul Grubbs a true copy thereof, together with a certified copy of the petition filed against him in this cause

$ .75

H. L. Roose, Sheriff.
By E. Wood, - Deputy.

COST BILL

DATE	CASH BOOK	
12-20-39	22	117
CLERK	6	95
SHERIFF		75
WITNESSES		
JUDGMENT		
SUNDRIES		
TOTAL	7	70

Journal Vol. 34 - Page 172
Record No. 69 - Page 558
Disposed D. Sept. Term - 1939
File Box No. 446

14936 No. Page Appearance Docket - Ex. Docket

The Johnson & Watson Co., Dayton, Ohio H-5429

ATTORNEYS	NAMES OF PARTIES	NATURE OF ACTION
Milo L. Myers	Emma C. Andrews as administratrix of the Estate of Chas. M. Andrews deceased.	"Action for money." amt claimed $1036.41
	vs.	Pleadings, Process, Etc.
	Barrett E. Thomas	Oct. 10, 1939- Petition filed
		" " " Copy petition filed
		" " " - Precipe filed
		" " " √ Copy of precipe filed
		" 10, 1936.- Summons issued
		" 13, 1936. Summons returned filed
		Mar 15. 1940 Entry filed (Dismissed
		" " " Copy "
		" " " Cost Bill filed
Ret. Day		
Ans. "		
Reply "		

Sheriff's Return

The State of Ohio, Union County.

Received this writ October 11, 1939, at 11, o'clock A. M. - And on October 11th 1939, I served the within named Barrett E. Thomas by leaving for him at his usual place of residence, a true and certified copy thereof with all the endorsements thereon.

H. S. Roosa, Sheriff.

2.99 By, E. Wood. - Deputy

COST BILL

DATE		
3/16-40	23	18
CLERK	3	35
SHERIFF	2	99
WITNESSES		
JUSTICE		
CONSTABLE		
TOTAL	6	34 √

Journal 34. Page 223
January Term. 1940
File Day 446

"ant claimed
filed
ng filed
filed
precipe filed
o issued
turns filed
ded (Summons
ttl filed

223
40

ATTORNEYS	NAMES OF PARTIES	NATURE OF ACTION
Wm. R. Cameron	Dorothy E. Dill	Divorce: Extreme Cruelty.
1-10-40 - J Joseph C Dill $2.00 Dep. on costs. $ 7.38/100 12/31/41 - H.C. C.B 25 - P. 39	vs	Pleadings, Process, Etc.
	Joseph C. Dill	Oct. 13, 1939.- Petion filed " " " Copy petition filed. " " " Precipe filed " " " Copy precipe filed " " " Entry filed " " " Copy " " " " " Summons issued to Darke Co together with certified copy of Petition & Entry. Oct. 16, 1939 Summons returned filed. Oct. 25, 1939 Entry filed " " " Copy " " Dec. 2. 1939 Entry filed " " " Copy " " Apr. 19. 1941 - Entry filed " " " Copy " " Dec 15, 1941 Execution for Costs issued Darke
Ret. Day Ans. " Reply "	Pd 1/10/40 no show	

Sheriff's Return
The State of Ohio, Darke County.
Received this writ on the 14th day of October 1939, at 10.00 o'clock A. M. and on the 14th day of October 1939, I served the same by (Personally handing to Joseph C. Dill a true copy thereof, together with a certified copy of the Petition filed against him in this Cause. (Darke Co.)
.91¢
Linn Browne, Sheriff
By E. K. Pegnemoff
Deputy.

Journal Vol. 34 Page 175
Record No. 79 - Page 243
Disposed of Sept. Term 1939
File Bk No. 446

Dec 31, 41 Execution rcvd & filed
" 31, 1941 Cost Bill filed

14938 No. Page

Appearance Docket - Ex. Docket

The Johnson & Watson Co., Dayton, Ohio H-5429

ATTORNEYS	NAMES OF PARTIES	NATURE OF ACTION
	James Westfall -vs- Ralph Fox	Action on Damages Amt claimed $137.50 & costs.

Pleadings, Process, Etc.

Oct. 14, 1939 - Transcript filed
Oct. 14, 1939 - 3 original papers filed
Oct. 14, 1939 - ~~Petition filed~~.
Nov. 13, 1939 - Entry Filed
" " " - copy of Entry Filed
Nov. 16. 1939 - Petition filed
" " " Copy " "
" " " Execution issued.
May 1. 1940 Answer filed.
May 7. 1940 Precipe filed
Sept. 16-1940 Subpoenas issued (3)
Oct. 21. 1940 Subpoena ret'd filed
Nov. 29. 1940 Precipe filed (4)
" " " Subpoena issued
Nov. 29. 1940 - Precipe filed (3)
" " " Subpoena issued - 1916
Dec 2 - 1940 - Verdict filed.
Dec. 3 - 1940 - Stenographer Cert. issued
" 3 - 1940 - Stenographers fee filed (6.17)
Dec. 3 - 1940 - Subpoenas ret'd filed (4)
" " " " " (3)
" " " .. Entry filed
" " " Cost Bill filed

Ret. Day
Ans. "
Reply "

Received of James Westfall Jan. 15. 1940
$25.00 Deposit. Bery Morris. Clerk.

Return of Service.
I received this writ on the 16 day of September 1940, at 11:00 o'clock A.M. and served the persons named therein on the day and in the manner indicated against each name.
Justy Matteson, Gertrude Fox, Anna C. Fox
3.31

H. S. Roose, Sheriff
E. Wood, Deputy

Return of Service.
I received this writ on the 29th day of November 1940, at 9:00 o'clock A. M. and served the persons named therein, on the day and in the manner indicated against each name. Eugene Coleman, P., Frank Rausch P., Harry Kennedy, P., Walter Grey P.,
$1.64 Fees. H. S. Roose - Sheriff.
By: E. Wood - Deputy.

Return of Service.
I received this writ on the 29th day of November, 1940, at 9:00 o'clock A. M., and served the persons named therein, on the day and in the manner indicated against each name. Justy Matteson P., Gertrude Fox, P., Anna C. Fox. P.,
$3.31 Fees. H. S. Roose - Sheriff.
By: E. Wood - Deputy.

COST BILL

DATE	CASH BOOK	
12-3-40	23	129
CLERK	6	30
SHERIFF	8	26
WITNESSES	8	90
JUDGMENT		
ENTRIES	9	90
TOTAL	33	36

Journal-34 Page-337
Record — Page —
Sept Term 1940
File Box 446

8

Appear

ATTORN

William L.

COST BILL

DATE	
1-16-41	29
CLERK	15
SHERIFF	16
WITNESSES	32
JUDGMENT	
Ret. Day	
Ans. "	12
Reply "	
	78

The State
Receiv
4, o'clock
I served t
by Persona
certified co
ment the

#2.51

The State
Rec
at 11 o'cl
1939, I ser
Works, by
and certifi
segments
#2.51

I receiv
at 9:30 o'c
named therei
the manner
#.41 Fees

I receiv
at 9:00 - o'clo
persons nam
.25 Fees

R
I receiv
9:00 - o'clock
therein, agai
of service. Ho
Marion Fires
3.41 Fees

ATTORNEYS

William L. Coleman

COST BILL 1-8-41 $39.06

DATE		DR. $39.06
1-16-41	24	17
CLERK	15	85
SHERIFF	16	66
WITNESSES		
Ret. Day	32	20
JUDGMENT		
SUBP. Ans. "	12	41
Reply "		
TO	78	42

NAMES OF PARTIES

Garfield Works

- US -

C. J. Whitmer

Journal 34 Page 387
Record 70 Page 551
Jan Term 1941
File Box 446

NATURE OF ACTION

"Action for injunctive relief, & money damages amount claimed $200.00, with Int. from the 29th day of Aug. 1939"

Pleadings, Process, Etc.

Oct. 16-1939.- Petition filed.
" " " .- Copy petition filed.
" " " Precipe filed
" " " Copy of Precipe filed
" " " Bond filed.
" " " Temporary Restraining order filed
" " " Copy of Temporary Restraining order "
" " " Summons issued
Oct. 17. 1939. Summons returned & filed
Oct. 30. 1939- Answer & Cross Pet. filed
" " " Copy " " " "
" " " Precipe filed
" " " Copy " "
Oct. 31. 1939 Summons issued on Answer & Cross Petition
Nov. 2-1939- Summons on Ans. & Cross Petition returned filed
Nov. 4. 1939 Reply filed
" " " Copy " "
June 20 1940- Precipe filed.
" " " - Copy precipe filed.
June 20 1940 Subpoena issued (Del. Co.)
" " " Subpoenas (6) (Union Co.)
" " " Subpoena Duces Tecum issued (1)
June 24 1940- Entry filed
June 24- 1940- Precipe filed.
" " " Subpoenas issued (4) two
June 27. 1940 Steno. fee filed $.
" " " Entry filed.
June 24-1940- Subpoena rets filed (Del. Co.)
June 28-1940 Subpoena rets filed.
July 20. 1940 Steno. fee filed 4.00
July 25-1940- Opinion filed.
July. 2. 1940 - Motion for new Trial filed
" " " - copy " " " "
Jan. 16-1940 - Cost Bill filed
Mar. 6. 1941 Entry filed
Copy "

Sheriff's Return.

The State of Ohio, Union County.

Received this writ Oct. 16, 1939., at 4, o'clock P. M. and on October 16 1939, I served the within named C. J. Whitmer by personally handing to him a true and certified copy thereof with all the endorsements thereon.

$2.51

H. S. Roosa - Sheriff
By- E. Wood - Deputy

Sheriff's Return.

The State of Ohio, Union County.

Received this writ October 31, 1939, at 11 o'clock A. M., and on October 31, 1939, I served the within named Garfield Works, by personally handing to him a true and certified copy thereof with all the endorsements thereon.

$2.51

H. S. Roosa - Sheriff
By - E. Wood - Deputy.

Return of Service.

I received this writ on the 21 day of June 1940, at 9:30 o'clock a. M., and served the persons named therein, against whose names is indicated the manner of service. Harry Logan, P.,

$.41 fees

M. F. Pinney - Sheriff.
By R E. Milligan - Deputy.

Return of Service.

I received this writ on the 20th day of June, 1940, at 9:00 - o'clock a. M., and served the following persons named therein: Sewall Watts.

.25 fees

H. S. Roosa - Sheriff.
By: E. Wood - Deputy.

Return of Service.

I received this writ on the 24 day of June 1940, at 9:00 - o'clock a. M., and served the persons named therein, against whose names is indicated the manner of service. Howard Beightler. R. Archie Cook, (not served) Marion Firestone, P., Jess Russell P.,

$3.41 Fees

H. S. Roosa - Sheriff.
By: E. Wood: Deputy.

Return of Service.

I received this writ on the 20th day of June 1940, at 9:00 - o'clock a. m. and served the following persons named therein: Walter Griffith. P.,

.25 fees.

H. S. Roosa - Sheriff.
By E. Wood - Deputy.

Return of Service.

I received this writ on the 20th day of June 1940, at 9:00 - o'clock a. M., and served the persons named therein, on the day and in the manner indicated against each name. - Clay Johnson P. Ralph Herd R. Gerald Huffman P., E. C. (Pete) Smith R. Lesley N. Barth P. - Francis Swan, R., Lucy Edwards P.,

$7.61 fees.

H. S. Roosa - Sheriff.
By: E. Wood - Deputy.

14940 No. Page

Appearance Docket - Ex. Docket

The Johnson & Watson Co., Dayton, Ohio H-5429

ATTORNEYS	NAMES OF PARTIES	NATURE OF ACTION
Milo L. Myers.	Milo L. Myers	Judgment for $268.50 with Int. at 6% from May 1st. 1937.
	vs	Pleadings, Process, Etc.
	The Union County Agricultural Society of Union County, Ohio.	Oct. 21, 1939.-Petition filed. " " " Copy Petition filed " " " Waiver filed (Wm J. Porter) " " " Copy of Waiver filed (Wm J. Porter) Mar. 13. 1940 Answer filed " " " Copy " " Mar. 19-1940- Motion filed " 19-1940- Copy of motion filed. Mar 20. 1940 Reply filed " " " Copy " " Mar. 21, 1940- Praecipe filed Mar. 21, 1940- Subpenas issued (7) Mar. 22-1940- Subpena issued (1) Mar 25. 1940 Entry filed (Settled) Mar. 25 1940 Subpena held filed (1) " " " Subpena held filed (7) Jan. 7, 1941 Cost bill filed. PL.

Ret. Day
Ans. "
Reply "

Return of Service.
I received this writ on the 21 day of March 1940, at 2:00 o'clock P.M. and served the persons named therein, on the day and in the manner of service, W. C. Moore, P., $.25 - Fee.
H. S. Roosa - Sheriff.
By: E. Wood, Deputy.

Return of Service.
I received this writ on the 21 day of March 1940, at 2.00 o'clock P.M., and served the persons named therein, on the day and in the manner indicated against each name. L. J. Temple, P.; Mrs. J. F. Lockwood, R.; W. C. Moore, R.; J. Robinson, Engineer P.; Le Roy Allen atty. P.; Fred McAllister atty. P.; - L. O. Mapes, P.,
Total $6.39
H. S. Roosa - Sheriff.
By: E. Wood - Deputy.

COST BILL

DATE		
1-7-41	24	14
CLERK	4	60
SHERIFF	6	67
WITNESSES	4	90
JUDGMENT		
SUNDRIES		
TOTAL	16	14

Journal 34 Page 227
Record — Page —
Jan Term 1940
File Box 446

Appear

ATTORN

Hoope. Sen

Ret. Day
Ans. "
Reply "

Cost Gua

The State o
Re
October 19
23 day of O
(1) personal
true copy
copy of th
ion this
754

Rece
of October,
the 23rd.
to the co
within na
by person
this writ
thereon.
Sheriff's Fe
Service 4rd

Appearance Docket - Ex. Docket No. Page

ATTORNEYS	NAMES OF PARTIES	NATURE OF ACTION
Hooper, Sanders & Hooper.	Martha M. Cowell	Temporary restraining order, Divorce, expenses & Atty. Fee.
	vs	Pleadings, Process, Etc.
Ret. Day	Rufus C. Cowell	Oct. 23, 1939 Petition Filed
Ans. "		" " " Copy " "
Reply "		" " " Entry filed
		" " " Copy " "
		" " " Writ Injunction issued
		" " " Copy " "
		" " " Precipe filed.
		" " " Summons issued
		" " Copy Petition "
		" " Writ Injunction issued
		Oct. 25, 1939. Summons returned filed.
		Oct. 25. 1939 Writ of Injunction returned filed.
		Dec. 15. 1939. Entry filed - Hearing
		Jan. 4. 1941. Cost Bill filed

Costs Guaranteed - Hoopes Sanders & Hoopes
per William S. Hoopes

Sheriff's Return.
The State of Ohio, Union County.
Received this writ on the 23 day of October 1939, at 3:00, o'clock P. M. and on the 23 day of October 1939, I served the same by (1) personally handing to Rufus C. Cowell a true copy thereof, together with a certified copy of the petition filed against him in this cause.
#.75¢
H. S. Rossa, Sheriff
By E. Wood, Deputy

Sheriff's Return, Oct. 25, 1939.
Received this writ on the 23rd. day of October, 1939 at 1:00, o'clock P. M. and on the 23rd. day of October, 1939 and pursuant to the command thereof I served the within named defendant Rufis C. Cowell by personally handing to him copy of this writ with all endorsements thereon.
Sheriff's Fees
Service & Return #.75 — H. S. Rossa, Sheriff
By E. Wood, Deputy

COST BILL

DATE		
1-4-41	23	1.73
CLERK	8	5.5
SHERIFF	1	5.0
WITNESSES		
JUDGMENT		
SUNDRIES		
TOTAL	10	12.23

Journal-34 Page 178
Record-70 Page 345
Sept Term 1939
File Box 426

14942 No. Page

Appearance Docket - Ex. Docket

The Johnson & Watson Co., Dayton, Ohio H-5429

ATTORNEYS	NAMES OF PARTIES	NATURE OF ACTION
Martin P. Cary	Robert Jackson Plain City. Ohio vs Laurence P. Fick	Comp'nt - Amt claimed 178.38 with 6% Int from Oct. 24. 1939 & Costs Pleadings, Process, Etc. Oct. 24. 1939 Petition filed " " Answer " " " Entry " " " Precipe filed " " Certificate Judg. issued " " Precipe filed " " Execution issued " " Certificate Judg. filed " " (Orig. Note) filed May 6-1940-Execution ret'd filed Sept. 24, 1941 Cost Bill filed.

Ret. Day
Ans. "
Reply "

Received of Martin P Cary, atty. Oct. 24. 1939
10.00 Deposit Berly Mouncle, Clerk

COST BILL

DATE	CASH BOOK	
9-24-41	24	122
CLERK	6	15
SHERIFF		
WITNESSES		
JUDGMENT		
SUNDRIES		
TOTAL	6	15

Ex Doc 40 Page 251
Journal 32 Page 157
Sept Term 1941
File Box 446

Appear

ATTORN

Allen and C

Ret. Day
Ans. "
Reply "

Received
15.00 Dep

The State o
Recei
1939, at 9
day of Oct
personally
true copy
copy 5 th
in this
#3.71

Sher

Rece
1941. and
5th day J
Elizabeth
to her cop
thereon.
Sheriff's Fe

Sh
Received
February
Commo
Named
this ca
thereon.
3. 81

Appearance Docket - Ex. Docket No. Page

ATTORNEYS	NAMES OF PARTIES	NATURE OF ACTION
Allen & Allen.	Elizabeth Webster	Divorce, Gross Neglect of Duty.
	vs.	
	Paul M. Webster	

Ret. Day
Ans. "
Reply "

Pleadings, Process, Etc.

Oct. 24, 1939. Petition filed
" " " Copy petition filed
" " " Precipe filed
" " " Copy of precipe filed
" " " Order filed.
" " " Copy of Order filed
" " " Issued Summons
" " " Copy of petition issued
" " " copy of order issued
" 26-1939. Summons returned filed
Feb 17. 1940 Entry filed (decree
" " " Copy " " "
" " " Copy " issued 35
Dec 14 " Precipe filed
Dec. 14. 1940 - Citation for Contempt issued.
Dec. 16 1940 - Citation for Contempt ret'd filed.

Received) Allen & Allen atty/ Oct. 24, 1939
5.00 Deposit Beryl Morris, Clerk.

Sheriff's Return.
The State of Ohio, Union County.
Received this writ on the 25 day of October 1939, at 9:00 - o'clock A. M., and on the 26 day of October 1939, I served the same by (1) personally handing to Paul M. Webster a true copy thereof, together with a certified copy of the petition filed against him in this cause.
#3.71
H. S. Rossa, Sheriff.
By - E. Wood, - Deputy

Sheriff's Return.
Sheriff's Office, Union County, O.
Received this writ this 4th day of Febr. 1941. and pursuant to its Command on the 5th day of Febr. 1941 - I served the within named Elizabeth Webster by personally handing to her copy of this writ with all endorsements thereon.
Sheriff's Fees. 3.41
H. S. Rossa - Sheriff
By: E. Wood - Deputy

Sheriff's Return
Sheriff's Office, Union Co. Ohio
Received this writ this 10th day of February 1941 and pursuant to its Command, I served the within named Elizabeth Webster, Copy of this writ with all endorsements thereon.
3.87
H. S. Rossa, Sheriff
by E. Wood - Deputy

COST BILL

DATE		Cash	
2-17-40		22	17
	CLERK		30
		3	71
	JUDGMENT		
	SUNDRIES		
	TOTAL	11	01

Journal Vol. 34 - Page 211
Record No. 70 - Page 48
Disposed of Jan. Term, 1940.
File Box No. 446
Febr. 4 - 1941 - Notice filed
" " 1941 - Copy of Notice filed.
" " 1941 - Motion filed.
" " 1941 - Copy of motion filed.
" " 1941 - Entry filed
" " 1941 - Copy of filed.
" " 1941 - Cert. Copy of Notice, motion, and Entry issued
Febr. 6 - 1941 - Sheriffs ret'd filed on Notice.
Febr. 18 - 1941 - Certified Copy Entry issued to Sheriff Union)
Feby. 18 - 1941 - Entry filed.
Feb. 14. 1941 - Return of Sheriff filed
Apr. 3. 1941 - Motion filed
" " " Copy " "
Sept. 23 1945 - Motion filed
" 25 " Entry filed.
Oct 24, 1945 Entry filed.
Oct. 22, " - Steno's fee filed 9.40

14944

No. Page **Appearance Docket - Ex. Docket**

The Johnson & Watson Co., Dayton, Ohio H-5429

ATTORNEYS	NAMES OF PARTIES	NATURE OF ACTION
Hoopes, Sanders & Hoopes	Addie E. Hentze.	Action for Partition of Real Estate and other equitable relief"
	-vs-	Pleadings, Process, Etc.
	Stella Green nee Edward L. Green, her husband, Mary A. Temple and Ethan H. Temple, her husband, Ira A. Carter nee Ethel F. Carter, his wife, Ben E. Carter nee Ruby L. Carter, his wife, Clyde E. Carter, Ralph E. Carter, and Vinnie Carter, all unmarried, Norma Carter, a minor, and Ferdinand J. Hentze.	Oct. 25. 1939. - Petition filed " " " - Copy Petition filed " " " Precipe filed. " " " - Copy Precipe filed " " " Waiver filed Clyde E. Carter, Mary A. Temple Ethan H. Temple, Ferdinand J. Hentze Addie E. Hentze, Ralph E. Carter. Ben E. Carter, Ruby L. Carter. Vinnie Carter, Stella Green Edward L. Green, Ira A. Carter Ethel F. Carter Oct. 25. 1939. - Summons issued (morrow). Oct. 31. 1939 Answer J.V. Carter filed " " " Application for Guard. filed " " " Appointment Guard. filed " " " Answer " " Oct. 31, 1939. - Summons Sctd filed (morrow) Nov. 20 1939 Entry filed " " " Copy " " " " " Precipe " " " " Writ Partition issued " 21 " Writ of Partition retd filed " 24. " Election filed Nov. 27. 1939. - Entry filed Nov. 27. 1939 - Copy of Entry filed " " " Answer & Cross Petition filed " " " Copy of Answer & Cross Petition filed Jan. 10. 1940 Entry filed (Continuation) " " " Copy " " " " " Entry filed " " " Copy " " Mar. 27-1940 (2) Mdg release issued
Ret. Day Ans. " Reply "		
Cash guaranteed by Hoopes		

Sheriff's Return.

The State of Ohio, Morrow County.

Received this writ 10/28, 1939, at 10:00 o'clock A.M., And on Oct. 28th 1939, I served the within named Norma Carter (a minor) and Ben E. Carter, father of said minor by personally handing to each of them a true and certified copy thereof with all the endorsements thereon.

#1. 41

Oscar George - Sheriff
By: M.C. Griffin - Deputy

Sheriff's Return.

As commanded by the foregoing Writ of Partition, I have executed the same by the oaths of R.B. Keer, Frank E. Smith and M.L. Rausch, the Commissioners therein named, and the said Commissioners being of the opinion that the said premises cannot be divided without manifest injury, I have caused the same to be appraised; all of which will appear by the report of said Commissioners hereto with returned. Given under my hand this 20th day of November 1939.

#6. 00

H. S. Roose - Sheriff
By: E. Wood - Deputy.

*2700.00 - Appraisal.

COST BILL

	DATE	CASH BOOK	
1	11-10-40	22	12 50
	CLERK	14	70
	SHERIFF	2	
	WITNESS	1	
	JUDGMENT		41
	MISCELLANIES	7	
	TOTAL	25	61

Journal 34. Page 171
Record 70, Page 125
Term, Sept. 1939
File Box #46

NO. 14945

Appea

ATTORN

Hoopes, Sa

COST BIL

DATE 2/29-40
CLERK
SHERIFF
WITNESS
JUDGMENT
Ret. Day
Ans. " 10
Reply "

Received [illegible]
25. 00 Dep

The State
Receiv
A.M. - And
within na
by personal
of this wri
& also
Beckte

Sheriff's Return.

The State of Ohio, Union County.
I received this Order of Sale on the 30th day of December 1939, at 9 o'clock A. M., and in obedience to its command I did, on the 2nd. day of January 1940, summon Floyd C. Kerns, Roy Sampson and Earl McMahon, three disinterested free-holders, residents of said County, who were by me duly sworn to impartially appraise the lands and tenements therein described, upon actual view; and afterward, on the 2nd day of January, 1940 said appraisers returned to me, and

Appearance Docket - Ex. Docket No. Page

ATTORNEYS	NAMES OF PARTIES	NATURE OF ACTION
Hosper, Sanders & Hosper	The Union Central Life Insurance Company of Cincinnati, Ohio -vs- Nora E. Kerns said Nora E. Kerns being also known as Nora Kerns, The Richwood Lumber Company, Ohio Bureau of Credits, E. J. Bechtel B. E. Bechtel, Herbert Vance.	"Action for Money and foreclosure of mortgage".

COST BILL

DATE	CASH BOOK
2/29-40	22 846.
CLERK	23 81
SHERIFF	16 03
WITNESSES	
JURY	
Ret. Day	62 29
Ans. "	102 13 ✓
Reply "	

Pleadings, Process, Etc.

Oct. 26-1939.- Petition filed.
" " " - Precipe filed - Union Co.
" " " - Precipe filed Franklin Co.
" " " " " Marion Co.
" " " - Copy petition filed.
" " " - Copy Precipe filed - Union Co.
" " " - Copy Precipe filed - Franklin Co.
" " " - Copy Precipe filed - Marion Co.
" " " - Summons issued - Union Co.
" " " " " - Franklin Co. (mailed)
" " " " " - Marion Co. (mailed)
" 27, 1939. - Summons returned filed (Union Co.)
" " " Affidavit for Pub. filed
" " - Copy " " "
Oct 31, 1939 Summons ret'd filed. (Marion)
Nov 8-1939 - Copy of Petition issued to Ohio Bureau of Credits, Columbus.
Fee $2.10
Nov. 10, 1939. - Summons ret'd filed (Franklin)
Dec. 29, 1939 - Proof of Pub. filed $28.70
Dec. 29, 1939 - Entry Filed
" " Copy Entry Filed
" " " Precipe filed
" " " Order of Sale issued
Jan 2, 1940 - Appraisement filed
Feb 2-1940 Motion filed
" " " copy " "
" " " Entry filed
" " " Copy "
Feb. 3. 1940 Proof of Pub filed 22.50
Febr. 10-1940 - Order of Sale ret'd filed.
Feb 29. 1940 - Cost Bill filed.
March 1-1940 Entry filed
April 9-1940 - Mtg. release ret'd filed.
" " " Certificate of release of Mtg. ret'd filed.

Journal 34 - Page 183
Record 70. Page 102
September Term 1939
File Box #46

Received of Union Central Life Ins. Co. Oct. 26. 1939
$25.00 Deposit. Beryl Morrison Clk.

Sheriff's Return

The State of Ohio, Union County.
Received this writ Oct. 26th 1939, at 11 o'clock A. M. - And on October 26th 1939, I served the within named - The Richwood Lumber Co. by personally handing to Lester Hall, Mgr., Copy of this writ with all endorsements thereon. I also served the within named E. J. Bechtel and Herbert Vance, by personally delivering to each of said defendants a certified copy of this writ with all endorsements thereon. Fees $6.88

Sheriff's Return.

The State of Ohio, Union County. I received this Order of Sale on the 30th day of December 1939, at 9 o'clock A. M., and in obedience to its command I did, on the 2nd. day of January 1940, summon Floyd C. Kerns, Roy Sampson and Earl McMahon, three disinterested free-holders, residents of said County, who were by me duly sworn to impartially appraise the lands and tenements therein described, upon actual view of the same at One Thousand Nine Hundred and appraise the real value in money of said lands and tenements and afterward, on the 2nd day of January, 1940 said appraisers returned to me, under their hands, that they did, upon actual view of the premises, estimate and Twenty & 00/100 Dollars. A certified copy of said appraisal I forthwith deposited in the office of the Clerk of the Court of Common Pleas of said County. And on the 3rd. day of January 1940, I caused to be advertised in the Marysville Tribune (a newspaper printed and published and of general circulation in Union County) said lands and tenements to be sold at public sale, at the north door of the Court House of said County, and on the 3rd day of February 1940, at 9 o'clock A. M. of said day. And having advertised the said lands and tenements for more than thirty days previous to the day of sale, to-wit: five consecutive weeks, on the same day of the week in each week, and in pursuance of said notice I did on said 3rd day of February 1940, at the time and place above mentioned, proceed to offer said lands and tenements at public sale, at the north door of the Court House and then and there came The Union Central Life Insurance Company of Cincinnati, Ohio who bid for the same the sum of One Thousand Two Hundred and Eighty & 00/100 Dollars; and said sum being two-thirds of the appraised valuation thereof, and said The Union Central Life Insurance Company being the highest and best bidder therefor, I thereupon sold and struck off said lands and tenements to it for said sum of .....$1280.00----------- Dollars
Sheriff's Fees $6.88

H. S. Roosa, Sheriff
E. Wood, Deputy

NO. 14945

Sheriff Franklin C. Jacobs & Sandusky
By Deputy: [illegible]

Appearance Docket - Ex. Docket No. Page

ATTORNEYS	NAMES OF PARTIES	NATURE OF ACTION
Hosea Sanders & Hosea	The Union Central Life Insurance Company of Cincinnati, Ohio -vs- Nora E. Kerns said Nora E. Kerns being also known as Nora Kerns, The Richwood Lumber Company, Ohio Bureau of Credits, E. F. Bechtel B. E. Bechtel, Herbert Vance.	"Action for Money and foreclosure of mortgage".

COST BILL

DATE	CASH BOOK
2/29-40	23 846.
CLERK	23 81
SHERIFF	16 03
WITNESSES	
JURY	
Ret. Day	62 29
Ans. "	102 13 ✓
Reply "	

Pleadings, Process, Etc.

Oct. 26-1939.- Petition filed.
" " " - Precipe filed - Union Co.
" " " Precipe filed Franklin Co.
" " " " " Marion Co.
" " " Copy petition filed.
" " " Copy Precipe filed - Union Co.
" " " Copy Precipe filed - Franklin Co.
" " " Copy Precipe filed - Marion Co.
" " " Summons issued - Union Co.
" " " " " " - Franklin Co. (mailed)
" " " " " " - Marion Co. (mailed)
" 27, 1939. - Summons returned filed (Union Co.)
" " " Affidavit for Pub. filed
" " " Copy " " "
Oct 31, 1939 Summons ret'd filed. (Marion)
Nov 8-1939-Copy of Petition issued to Ohio Bureau of Credits, Columbus.
Fee $2.10
Nov. 10, 1939.- Summons ret'd filed (Franklin)
Dec. 21 1939- Proof of Pub. filed $8.70
Dec. 29, 1939 - Entry Filed
" " Copy Entry Filed
" " " Precipe - filed
" " " Order of Sale issued
Jan 2, 1940 - Appraisement filed
Feb 2. 1940 Motion filed
" " " copy "
" " " Entry filed
" " " Copy "
Feb. 3. 1940 Proof of Pub filed 22.50
Febr. 10-1940 - Order of Sale ret'd filed.
Feb 29. 1940 - cost Bill filed.
March 1-1940 Entry filed
April 9-1940 - Mtg. release ret'd filed.
" " " Certificate releasing Mtg. ret'd filed.

Journal 34 - Page 183
Record 70. Page 102
September Term 1939
File Box 446

Received of Union Central Life Ins. Co. Oct. 26. 1939
$25.00 Deposit. Beryl Morrison Clk.

Sheriff's Return

The State of Ohio, Union County.
Received this writ Oct. 26th 1939, at 11 o'clock A. M. - And on October 26th 1939, I served the within named - The Richwood Lumber Co. by personally handing to Lester Hall, Mgr., Copy of this writ with all endorsements thereon. I also served the within named E. F. Bechtel and Herbert Vance, by personally handing to each of them a true and certified copy thereof with all the endorsements thereon. After due and diligent search I was unable to locate the within named B. E. Bechtel within my bailiwick.

$5.65

H. S. Roosa - Sheriff
By - E. Wood - Deputy.

Sheriff's Return.

The State of Ohio, Marion County.
Received this writ October 27th 1939, at 11, o'clock A. M. And on October 30th 1939, I served the within named Nora E. Kerns (also known as Nora Kerns) by personally handing to her a true and certified copy thereof with all the endorsements thereon.

$.91¢

Fred F. Miller - Sheriff.
By Marion E. Hinkle
Dept.

Sheriff's Return.

The State of Ohio, Franklin County.
Received this writ October 27, 1939, at 2:30 o'clock P. M., And on October 31, 1939, I served the within named Ohio Bureau of Credits by serving W. A. Sands president of said Ohio Bureau of Credits, by personally handing to him a true and certified copy thereof with all the endorsements thereon.

$1.10

Sheriff Franklin Co: Jacob E. Sandusky,
By Deputy: [illegible]

The State of Ohio, Union County:
I hereby certify that I called an inquest of Floyd C. Kerns, Roy Sampson, & Earl McMahon three disinterested freeholders, residents of Union County, Ohio, and administered to them an oath impartially to appraise the within described property upon actual view.

Dated this 2nd day of January 1940.

$1920.00 Value. H. S. Roosa - Sheriff.
By: E. Wood Deputy.

14946

Journal Vol. 34 - Page 221
Complete Record 70 - Page 285

No. Disposed Page Jan Jem, 1940 Appearance Docket - Ex. Docket

File Box No. 446.

The Johnson & Watson Co., Dayton, Ohio H-5429

ATTORNEYS	NAMES OF PARTIES	NATURE OF ACTION
Coleman & Caryl	Bessie L. Poling,	"Action for recovery of real property and money damages, amount claimed $500.00
COST BILL	vs.	Pleadings, Process, Etc.
DATE / CASH BOOK	H. C. Hayman, Trustee, et al) John Organ, Raymond Dunlap, and William F. Dunlap, Blanche Barr and Harry Dunlap.	Oct. 26 1939.- Petition filed.
8-13-40 23 84		" " " Copy of petition filed.
CLERK 20 35		" " " Precipe filed.
SHERIFF 10 29		" " " Copy of precipe filed.
WITNESS 1 4 00		" " "
JUDGMENT Ret. Day		" " " Affidavit for Constructive Service filed.
SUNDRIES Ans. " 18 72		Oct. 26 1939.- Copy of affidavit for Construction service filed.
TOTAL Reply " 53 36		Oct. 26, 1939 - Notice of service by publication
		" " " Copy of Notice of service by publication
		" 27 " Summons issued.
		Oct. 30 1939 Summons ret'd filed.
		Jan. 3. 1940 - Proof of publication filed. 13.30
		Jan. 23. 1940 Petition filed
		" " " Copy " "
		" " " Entry filed
		" " " Copy " "
		" " " Precipe filed
		" " " Copy " "
		" " " Summons issued
		" " " cert. Copy & Entry "
		Jan. 27 - 1940 - Summons ret'd filed.
		Jan. 27 - 1940 - Return of Service by mail filed.
		Mar. 8. 1940 Precipe filed
		" " " Subpoena issued (2)
		" " " Subpoena ret'd. filed
		" " " Application for Guard. filed
		" " " Entry filed
		" " " Answer & Guard. filed
		" " " Waiver filed
		Raymond Dunlap, Wm F. Dunlap. Blanch Barr, Harry Dunlap.
		Mar. 8. 1940 Copy & Waiver filed
		Mar. 13. 1940 Application filed
		" " " Copy
		" " " Entry filed
		" " " Copy
		" " " Entry filed
		" " " Copy
		Mar. 25. 1940 Precipe filed
		" " Writ Possession issued
		" " Cert. Copy & Entry issued
		June 29. 1940 Cert. Copy entry issued. 35¢
		Aug. 13. 1940 Cost Bill filed
		July 3. 1940 Entry filed.

See Journal Page 14947

Sheriff's Return.

The State of Ohio, Union County.
Received this writ October 27th 1939, at 4, o'clock P. M. And on October, 28th 1939 I served the within named John Organ by personally handing to him a true & certified copy thereof with all the endorsements thereon

#2.43

H. S. Roosa Sheriff
By-E. Wood.- Deputy.

Sheriff's Return.

The State of Ohio, Union County.
Received this writ Jan. 23, 1940. at 2, o'clock P. M., And on January 23rd. 1940, I served the within named Eleanor Zimmerman Atkins, a minor and Mrs. Myrtle Atkins, mother and legal guardian of minor, by registered mail, see returns.

Total Fees: #1.47

H. S. Roosa, Sheriff
By: E. Wood.

Sheriff's Return of Service by mail.

January 23rd 1940, at 2:00 o'clock P. M., I received this writ and on the same day I served the same separately on the defendants, Eleanor Zimmerman Atkins, a minor, and Mrs. Myrtle Atkins, her mother and legal guardian by enclosing a true and correct copy thereof in sealed envelopes with the proper postage thereon for registered mail, return receipt requested, and addressed to said defendants at their correct address at Quincy, Michigan, and deposited said envelopes in the mail at the Post Office in Marysville, Ohio.

H. S. Roosa.
Sheriff of Union County, Ohio
By: E. Wood - Deputy.

Return of Service

I received this writ on the 8th day of March 1940 at 9:00 o'clock A M. and served the person named therein, against whose name is indicated the manner of service
H. S. Roosa, Sheriff - By E. Wood Deputy.

#2.18

Appea

ATTORN

John W. D

Ret. Day
Ans. "
Reply "

The State
Recei
October 19
the 28th da
same by C
Jackson
a certifi
him in

#3.15

(Case 14946)

Sheriff's Of
The State
Receiv
day of Ma
pursuant
real Prop
L. Polin

#4.26

Appearance Docket - Ex. Docket No. Page

ATTORNEYS	NAMES OF PARTIES	NATURE OF ACTION
John W. Dailey	Annabelle Jackson, by Mary Sidner, next friend vs. Delbert Jackson	"Action for divorce, alimony and other relief"

Pleadings, Process, Etc.

Oct. 27-1939- Petition filed
" " " - Copy petition filed
" " " Precipe filed
" " " Copy of Precipe filed
" " " Affidavit filed
" " " Summons issued together with Certified Copy of "Petition," "Motion and Entry ..1.05
Oct. 30, 1939- Summons returned filed
Nov. 12-1940- Entry filed
" 12-1940- Copy of Entry filed.

Ret. Day
Ans. "
Reply "

Affidavit

Sheriff's Return
The State of Ohio, Union County.
Received this writ on the 27th day of October 1939, at 4:00, o'clock P. M., and on the 28th day of October 1939, I served the same by personally handing to Delbert Jackson a true copy thereof, together with a certified copy of the petition filed against him in this cause.

#3.15

H. S. Roosa - Sheriff
By: E. Wood - Deputy

Journal-34 Page 330
Sept Term 1940
File Box 446

(Case 14946)

Sheriff's Return.
Sheriff's Office, April 8-1940-
The State of Ohio, Union County.
Received this writ hereto annexed on the 25th day of March 1940.- at 4, o'clock P.M., and pursuant to its command, I delivered the real property therein described to Bessie L. Poling.

#4.25 Fees.

H. S. Roosa - Sheriff.
E. Wood - Deputy.

April 8- 1940 - Writ of Possession ret'd filed
July 3-1940- Journal Entry filed
" " - Copy " " .
July 3- 1940 - Certified copy of Entry issued to Atty. W. Coleman .35
July 25. 1940 Motion to Confirm Report of Commissioners filed
" " Copy " " "
July 25. 1940 Motion Election filed
" " Copy " " "
Aug. 13, 1940 Cost Bill filed Paid.
Feb 15 1947 Entry filed
" 14 " Application for leave to file amended petition filed.

14948 No. Page **Appearance Docket - Ex. Docket**

The Johnson & Watson Co., Dayton, Ohio H-5429

ATTORNEYS	NAMES OF PARTIES	NATURE OF ACTION
Hoopes Sanders & Hoopes Journal Vol. 34 - Page 173 Completed Rec. 70 - Page 56 Disposed of Jan Term, 1940 File Box 446 Samuel H Osborn Col. A Ret. Day Ans. " Reply "	The Northwestern Mutual Life Insurance Company, -vs- E. Orville Keyes widower, Julius Kezerta & Ino Kezerta, his wife, Esther R. Morse & William C. Morse her husband, Clayton Rogers unmarried, Virginia Sansotti & Domonic Sansotti, her husband, Harry Kezerta, & Lesta Kezerta, his wife.	"Action for money, amt claimed $2150.00 & interest at 5% from Mch 1/1939, foreclosure mtg & equitable sale.

Pleadings, Process, Etc.

Oct. 28, 1939 - Petition filed.
" " " - Copy petition filed.
" " " - Affidavit for service by publication filed.
" " " - Copy of " " " " filed
" " " - Precipe filed
" " " - Copy of precipe filed.
" " " - Summons issued (to Franklin)
" " " - Summons issued (to Marion Co.)
" " " - Summons issued (Union)
Oct. 31. 1939. Marysville Tribune mailed to Mr. Clayton Rogers, Detroit Mich.
Nov. 3/39 - Affidavit & Ret'd files (Union)
Nov. 4 - 1939 - Summons ret'd filed (Marion)
Nov 15 - 1939 Summons ret'd filed (Franklin)
Nov. 20. 1939 Waiver filed
Clayton W. Rogers.
Nov. 29. 1939 - Entry Filed
" " " - Copy of Entry Filed
Nov. 30 - 1939. - Order of Sale issued
Dec. 4 - 1939 - Appraisement filed
Jan 3. 1940 Proof of publication filed 36.40
Jan 3 1940 - " " " " 30.60
Jan 12 - 1940 - Order of Sale ret'd filed.
Jan. 15. 1940 Entry filed (Confirmation)
Jan 17. 1940 Cost Bill filed
Jan 18. 1940 Mtdg. release issued.
Jan 18 - 1940 - Mtdg. release ret'd filed.

Costs Guaranteed - Hoopes Sanders & Hoopes

Sheriff's Return.
The State of Ohio, Union County.
Received this writ October 30, 1939, at 9 o'clock A. M. And on October 30, 1939, I served the within named E. Orville Keyes, Esther R. Morse & William C. Morse by personally handing to each of them a true and certified copy thereof with all the endorsements thereon, And on October 30, 1939, I served the within named Julius Kezerta and Ino Kezerta by leaving for each of them at their usual place of residence, a true & certified copy thereof with all the endorsements thereon.
H. S Roosa, Sheriff
By: E. Wood. Deputy.
$5.03

Sheriff's Return.
The State of Ohio Marion County.
Received this writ Oct. 31st 1939. at 9. oclock A. M., And on November 2nd, 1939, I served the within named Virginia Sansotte and Domonic Sansotte by leaving for each of them at their usual place of residence, a true and certified copy thereof with all the endorsements thereon.
Fred. A Miller - Sheriff
By: Marion E. Franklin Dep'ty.
$1.35

Sheriff's Return.
The State of Ohio Franklin County.
Received this writ October 30, 1939, at 9 o'clock A. M., And on November 3, 1939 I served the within named Lesta Kezerta by personally handing to her a true and certified copy thereof with all the endorsements thereon. And on November 3, 1939, I served the within named Harry Kezerta by leaving for him at his usual place of residence, a true and certified copy thereof with all the endorsements thereon.
$1.43
Jacob E. Saydusky,
Sheriff of Franklin Co. Ohio.
By: R. Shoehne - Deputy.

COST BILL

DATE	CASH BOOK	
1-16-40	22	128
CLERK	16	08
SHERIFF	14	56
WITNESSES		
JUDGMENT		
SUNDRIES	78	28
TOTAL	108	88 ✓

The State of Ohio, Union County.
I hereby certify that I called an inquest of Clarence N. Brown, H. E. Conkright and H. Dr. Good three disinterested free holders, residents of Union County, Ohio, & administered to them an oath impartially to appraise the within described property upon actual view. Dated this 2nd day of December 1939.
$2675.00 Appraisal
H. S. Roosa - Sheriff.
By: E. Wood - Deputy.

Appear

ATTORN

Richard C.

Ret. Day
Ans. "
Reply "

The State
Receiv
A. D. 193
Command
Marquer
to be co
ments the
Sheriff's
Service

14948

The State of

ber 1939, at
day of Decemb
three disinte
ly sworn to i
actual view;
returned to m
premises est
Thousand Six
appraisal I f
Common Pleas
be advertised
and of genera
at public sal
of January 19
said lands an
to-wit: five
in pursuance
and place abo
sale, at the
western Mutua
Seven Hundred
of the apprai
Co. being the
and struck of
Dollars.
Sheriff's Fee

Appearance Docket - Ex. Docket No. Page.

ATTORNEYS	NAMES OF PARTIES	NATURE OF ACTION
Richard C. Thrall	Irene Emmert	Habeas-Corpus.
	vs	Pleadings, Process, Etc.
	Marguerite Reilly. Supt. The Ohio Reformatory for Women, Marysville. Ohio	Oct. 31. 1939 Petition filed " " " Copy " " " " " Precipe filed. " " " Writ Habeas Corpus issued Nov. 2. 1939 Writ Habeas Corpus ret'd filed Nov. 6. 1939 Steno. report filed $7.00 NOV 8. 1939 " " " " " 7. 35 " " " Certif. Steno. issued " " " Objections Caqut filed. Nov 9. 1939 Entry filed " " " Copy " " " " " Certified copy Entry issued .35 " " " Certified Copy Entry " Statement Costs issued to Auditor Nov. 9. 1939 - Motion for new Trial & re-hearing filed nov. 9. 1939 - copy filed. nov. 20. 1939 Cost Bill filed. Jan. 30. 1940 Entry filed " " " Copy " "

Ret. Day
Ans. "
Reply "

Sheriff's Return.
The State of Ohio, Union County. ss
Recived this writ this 31 day of October A.D. 1939 and in pursuance of the Command thereof I served the within named Marguerite Reilly by personally handing to her copy of this writ with all endorsements thereon.
Sheriff's Fees H. S. Roosa, Sheriff
Service & Return $1.75 E. Wood, Deputy

COST BILL

DATE	CASH BOOK
11-20-39	22 10
CLERK	6 35
SHERIFF	1 75
WITNESSES	
	8 35
	16 75

Journal 34 - Page 164
Record 69 - Page 567
Disposed of Sept. Term 1939
File Box 446

14948

Sheriff's Return.

The State of Ohio, Union County.

I received this Order of Sale on the 30th day of November 1939, at 1 o'clock P. M. and in obedience to its command I did, on the 2nd day of December 1939, summon Clarence N. Brown, H. E. Conkright and H. DeGood three disinterested free-holders, residents of said County, who were by me duly sworn to impartially appraise the lands and tenements therein described, upon actual view; and afterward, on the 2nd day of December 1939, said appraisers returned to me, under their hands, that they did upon actual view of the premise premises estimate and appraise the real value in money of the same at Two Thousand Six Hundred Seventy-five & 00/100 Dollars. A certified copy of said appraisal I forthwith deposited in the office of the Clerk of the Court of Common Pleas of said County. And on the 7th day of December 1939, I caused to be advertised in the Union County Journal (newspaper printed and published and of general circulation in Union County) said lands and tenements to be sold at public sale, at the door of the Court House of said County, on the 6th day of January 1940, at 1 o'clock P. M. of said day. And having advertised the said lands and tenements for more than thirty days previous to the day of sale, to-wit: five consecutive weeks, on the same day of the week in each week, and in pursuance of said notice I did on said 6th day of January 1940, at the time and place above mentioned, proceed to offer said lands and tenements at public sale, at the north door of the Court House and then and there came The Northwestern Mutual Life Insurance Co. who bid for the same the sum of One Thousand Seven Hundred and Eighty-four & 00/100 Dollars; and sais sum being two-thirds of the appraised value thereof, and said The Northwestern Mutual Life Insurance Co. being the highest and best bidder therefor, I then and there publicly sold and struck off said lands and tenements to it for said sum of --$1784.00--- Dollars.

Sheriff's Fees $5.52

H. S. Roosa, Sheriff
E. Wood, Deputy

14950 No. Page **Appearance Docket - Ex. Docket**

The Johnson & Watson Co., Dayton, Ohio H-5429

ATTORNEYS	NAMES OF PARTIES	NATURE OF ACTION
Hoopes & Sanders.	The Citizens Federal Savings & Loan Association of Marysville, Ohio. vs. Homer L. Pinyerd & Nellie Pinyerd, husband wife, & Home Owners Loan Corp.,	Judgment. Amt. claimed $1018.80 with Int. @ 7% from Nov. 1, 1939 And Foreclosure.

Ret. Day
Ans. "
Reply "

Pleadings, Process, Etc.

Nov. 2-'39 - Petition filed
" " " Copy of Petition filed
" " " Praecipe filed.
Dec. 18-1939 Entry filed (dismissed)

COST BILL

DATE	CASH BOOK	
12-18-39	22	116
CLERK	2	70
SHERIFF		
WITNESSES		
JUDGMENTS		
SUNDRIES		
TOTAL	2	70 ✓

Journal Vol 34 - Page 178
Disposed of Sept. Term - 1939
File Box No. 446

Appear

ATTORN

Mills & Mi

Ret. Day
Ans. "
Reply "

R
I receiv
of Novemb
said servi
against
manner o
Walter Ha
Wilson (He

.75¢

I recei
of Novemb
said ser
against
manner o
R. Jayne
W. M. Ca
Potts P.
Jay Stye

11.96

Appearance Docket - Ex. Docket No. Page

ATTORNEYS	NAMES OF PARTIES	NATURE OF ACTION
Mills & Myers	In the Matter of the Appeal of Fulton Creek Ditch No. 1272. Union County, Ohio	Appeal

Ret. Day
Ans. "
Reply "

Pleadings, Process, Etc.

Nov. 2. 1939. Petition filed
" " " Bond filed
" " " Bond Statement filed
" " " Transcript filed
Exhibit "D" Engineers Report & Assessments filed.
Nov. 25, 1939 - Precipe Filed
" " " - Precipe Filed
Nov. 25. 1939 - Subpoena issued (3)
" " " " " " (12)
" 30-1939. Stenographer Certificate issued
" " -1939. " Fees filed #8.23
Nov. 30 - 1939. - Subpoena returned filed (3)
" " " " - " " " " (12)
Dec. 8. 1939. Decision filed
Dec. 9. 1939 Stenog fee. filed 4.32
" " " Cert. " " issued
Jan. 6. 1940 - Proof Pub. filed. make check & give to Auditor Smith. 1.10
Nov. 18. 1940 - Entry filed

Return of Service.
I received this writ on the 25th day of November 1939, at 10:00, o'clock A. M., and served the persons named therein, against whose names is indicated the manner of service. Charles Kennedy P. Walter Griffith, Co. Engineer P., F. M. Wilson (Health Dept.,) P.,

H. S. Roosa - Sheriff
By E. Wood - Deputy.

.75¢

Return of Service.
I received this writ on the 25th day of November 1939, at 10:00, o'clock A. M., and served the persons named therein, against whose names is indicated the manner of service, A. B. Ross, P., Robt Mathers R., James B. Cutler R., Forest Lewis B. M. M. Cameron P., Arley Coons P., Arthur Potts P., W. H. Taylor P., Justice Madison P., Jay Styers P., John Haines P., Glen Davis R.,

#11.96

H. S. Roosa - Sheriff.
By: E. Wood, - Deputy.

Journal 34 Page 332
Record - Page -
Sept Term 1940
File Box 447

14952 No. Page

Appearance Docket - Ex. Docket

The Johnson & Watson Co., Dayton, Ohio H-5429

ATTORNEYS	NAMES OF PARTIES	NATURE OF ACTION
L. N. Jackman	D. M. Richmond, as administrator of the estate Paul Wolford deceased, London, Ohio vs Fisher Brass, Inc. Marysville, Ohio	Money Only- Damages for Wrongful death Amt. Claimed $1000.00.

Ret. Day
Ans. "
Reply "

Pleadings, Process, Etc.

Nov. 3. 1939 Petition & Precipe filed
" " " Copy " " "
" " " Precipe filed
" " " Copy " "
Nov. 3. 1939 Summons issued (Union Co.)
" " " " " " (" ")
Nov 7. 1939 Motion filed
" " " Copy " "
Nov. 8-1939- Affidavit of mailing filed.
Nov 8-1939- Summons & filed.
Feb. 8. 1940 - Entry filed
" " " First Amended Petition filed
Feb. 15. 1940 - Answer filed
" " " Copy "
June 3. 1940 Entry filed
" " " Copy " Cost Bill filed
June 1. 1940

Dec. 20. 1939 - Deducting $3.80 cost Jdmt # 14926 - re-endo $21.20 Deposit. Guy Mossick Clerk

Sheriff's Return.

The State of Ohio, Union County.
Received this writ November 3rd 1939, at 3-o'clock P. M., And on November 3rd 1939, I served the within named Fisher Brass, Inc, by personally handing to H. B. Salter Managing agent of said Fisher Brass, Inc, Copy of this writ with all endorsements thereon.

$.75

H. S. Rossa Sheriff
By- E. Wood Deputy

Sheriff's Return.

The State of Ohio Union County.
Received this writ November 3rd 1939, at 3-o'clock P. M., And on Nov. 3rd 1939,- I served the within named Guy Dickey, as the statutory agent designated by defendant Fisher Brass, Inc.- by personally handing to him a true and certified copy thereof with all the endorsements thereon

$.75

H. S. Rossa, Sheriff
By. E. Wood- Deputy.

COST BILL

DATE	CASH BOOK	
6-7-40	23	51
CLERK	5	35
SHERIFF	1	50
WITNESSES		
JUDGMENT		
SUNDRIES		
TOTAL	6	85

Journal Vol 34- Page 262
Disposed of May Term, 1940
File Box No 447.

Appear

ATTORN
Emerson, Robi

Ret. Day
Ans. "
Reply "

Received
$7.50 Depos

Form 6160-B

CERTIFICATE OF RELEASE OF JUDGMENT LIEN UPON LANDS AND TENEMENTS

Heer Ptg. Co., Cols., O. Gen'l Code, Sec. 11656.

7-38-8.

Appearance Docket - Ex. Docket No. Page

ATTORNEYS	NAMES OF PARTIES	NATURE OF ACTION
Emerson, Robinson & McGee	Lenwilla Armstrong, executrix of the estate of Fred A. Armstrong, deceased vs. J. O. Armstrong and Myrtie Armstrong	Cognovit Judgment Amt. claimed $8113.69 with 4% Int from Nov. 6. 1939 & Costs
Ret. Day		Pleadings, Process, Etc.
Ans. "		Nov. 6. 1939 Petition filed
Reply "		" " " Answer "
		" " " Entry "
		" " " Precipe "
		" " " Certificate of Judgment to Logan Co. issued
		" " " Original note filed
		Nov. 8. 1939 - Certificate of Judgment returned filed - 65¢
		Sept 20, 1941 Cost Bill filed

Received J. Meade Robinson atty. Nov 6. 1939 $7.50 deposit

COST BILL

DATE	CASH BOOK D	
9-20-41	24	119
CLERK	4	50
SHERIFF		
WITNESSES		
JUDGMENTS		
SUNDRIES		
TOTAL	4	50

Journal 34 Page 162
Disposed of Sept, 1941
File Box 447

7-25-8. Heer Ptg. Co., Cols., O. Form 6160-B

CERTIFICATE OF RELEASE OF JUDGMENT LIEN UPON LANDS AND TENEMENTS

Gen'l Code, Sec. 11656.

Bellefontaine, Ohio, March 1st, 19 43

To the Clerk of the Court of Common Pleas of Union County, Ohio:

I hereby certify that the judgment or decree in favor of Lenwilla Armstrong, Executrix of the Estate of Fred A. Armstrong, Deceased *judgment creditor, and against* J. O. Armstrong and Myrtie Armstrong *judgment debtor*s, *rendered in case, No.* 14953 *in* Common Pleas *Court, in the amount of* Eight thousand one Hundred and Thirteen and 69/100 Appearance and *Dollars* ($8113.69), *docketed in your Judgment Docket No.* 14953, *page*, *has been satisfied and the lien of the same cancelled and released on the* first *day of* March, 19 43.

(Seal)

Lenwilla Armstrong
Executrix of the Estate of Fred A. Armstrong, Deceased.
(Title of Officer)
Bellefontaine, Logan County, Ohio.

COURT PLEAS FILED MAR 6 1943 HAROLD CAMERON CLERK-SECRETARY

14954 No. Page Appearance Docket - Ex. Docket

Appear

The Johnson & Watson Co., Dayton, Ohio H-5429

ATTORNEYS	NAMES OF PARTIES	NATURE OF ACTION	8/	ATTORN
Clifton L. Caryl	Lucille Harrison, administratrix of the estate of Clara Snapp, deceased vs The Metropolitan Life Insurance Company.	Money - amt. claimed $856.00 with interest & costs. Pleadings, Process, Etc. Nov. 7. 1939 - Petition filed " " " Precipe " " " " Copy Petition " " " " Summons issued Nov. 8-1939 Summons rtn filed Dec. 15. 1939 Answer of Defts filed " " " Copy " " " Feb. 5, 1940 - Entry Filed (Dismissed) " " " copy of Entry Filed		Hoopes Sma
Ret. Day Ans. " Reply "				Ret. Day Ans. " Reply "

Sheriff's Return.
The State of Ohio, Union County
Received this writ Nov. 7th 1939, at 4 o'clock P.M., and on Nov. 7th 1939, I served the within named The Metropolitan Life Insurance Co. by serving Mat Raines, agent of defendant, Corporation, by personally handing to him a true & certified copy thereof with all the endorsements thereon.
.75 -
H. S. Roosa, Sheriff
By - E. Wood = Deputy.

Costs Gua

Journal - 34 Page - 203
Record - Page —
Jan Term 1940
File Box 447

Appearance Docket - Ex. Docket No. Page

	ATTORNEYS	NAMES OF PARTIES	NATURE OF ACTION
with	Hoopes Sanders & Hoopes.	The Columbus Mutual Life Insurance Co. vs. Laurice H. Giles and Kathleen Giles	Cognovit Judgment Amt. Claimed $176.10/xx with Int. from Sept. 1 - 1939 @ 6%.
ied			Pleadings, Process, Etc.
"			Nov. 8 - 1939 - Petition filed
copied	Ret. Day		" " " - Answer filed
filed	Ans. "		" " " - Entry filed.
filed	Reply "		" " " - Precipe filed.
			Nov. 8 - 1939 - Execution issued.
dismissed)	Costs Guaranteed - Hoopes Sanders & Hoopes		Febr. 6 - 1940 - Execution ret'd. filed.
led			" " " Appraisal filed.
			Aug. 14. 1940 Cost Bill filed

COST BILL

DATE	CASH BOOK	
8-14-40	23	84
FEE	3	65
	4	82
	2	20
TAX	10	47

Ex. Doc. 40 - Page 240
Journal Vol. 34 - Page 163
Disposed of Sept. Term, 1939
File Box 447

e - 203

40

14956 No. Page

Appearance Docket - Ex. Docket

The Johnson & Watson Co., Dayton, Ohio H-5429

ATTORNEYS	NAMES OF PARTIES	NATURE OF ACTION
	In the Matter of Transfer of Funds of the Village of Milford Center, Ohio	Authority to transfer funds.

Pleadings, Process, Etc.

Nov. 15. 1939 - Petition filed
" " " Resolution "
" " " Copy "
Jan. 17. 1940 Supplemental Petition filed.
Mar. 12. 1940 Entry filed.
Dec. 11. 1940 Cost Bill filed

Ret. Day
Ans. "
Reply "

COST BILL

DATE	CASH BOOK	
12-11-40	23	133
CLERK	4	95
SHERIFF		
WITNESSES		
JUDGMENT		
SUNDRIES		
TOTAL	4	95 ✓

Journal 34 Page 222
Record 70 Page 424
Jan Term 1940
File Box 447

Appea

ATTORN

Allen &
Robert F.

Ret. Day
Ans. "
Reply "

Received
$7.50 Dep

Appearance Docket - Ex. Docket No. 40 Page 237

ATTORNEYS	NAMES OF PARTIES	NATURE OF ACTION
~~Allen & Allen~~ Robert T. Allen.	Howard N. Bailey vs D. A. Carter	Cognovit Judgment. Amt. claimed $300.00 with 8% Int. from Nov 16 1939 & cost
Ret. Day Ans. " Reply "		Pleadings, Process, Etc.
Received of Robert T. Allen atty. Nov. 16. 1939 $7.50 Deposit.	Beryl Morris. clerk	Nov. 16. 1939 Petition filed " " " Answer " " " " Entry " " " " Precipe " " " ✓ Original note filed " " " Execution issued " 24 " " " ret'd filed Jan. 10. 1940 Cost bill filed. " " " Original note mailed to Dra D. Carter attorney. mailing chg. see case #14954. Jan. 10, 1940

Settled in full. Cancelled and released.

Albert Allen
By Robert T. Allen
attys for ptf.

COST BILL

DATE	CASH BOOK	
1-10-40	22	125
CLERK	5	80
SHERIFF	3	00
WITNESSES		
JUDGMENT		
SUNDRIES		
TOTAL	8	80

Ex. Doc. No. 40 - Page 237
Journal Vol. 34 - Page 167
Complete Rec. 70 - Page 61
Disposed of Sept. Term, 1939
File Box No. 447.

14958 No. Page Appearance Docket - Ex. Docket 40-238

The Johnson & Watson Co., Dayton, Ohio H-5429

ATTORNEYS	NAMES OF PARTIES	NATURE OF ACTION
P. A. Hawley 905 Atlas Bldg. Col. O.	Thomas L. Winston, administrator of the estate of Edward T. Winston, deceased. Ostrander, Ohio vs Alba Baughman La France	Cognovit Judgment, amt. Claimed $506.35 with int. from Nov. 16 1939 & Costs Pleadings, Process, Etc. Nov. 16 1939 - Petition filed " " " Answer " " " " Entry " " " " Precipe " " " " Original note filed Nov. 17, 1939 - Execution issued Nov. 22. 1939 Precipe filed " " " Certificate of Judg issued 557 " " " filed Nov. 27. Execution ret'd filed Aug 6-1940 Entry filed " " " - Cost Bill filed-paid
Ret. Day Ans. " Reply "		

Received of T. L. Winston. Nov. 16. 1939
$10.00 Deposit. Beryl Morris, Clerk

COST BILL

DATE	CASH BOOK	
8-6-40		
CLERK	23	87
SHERIFF	6	82
WITNESSES	4	50
JUDGMENT		
SUNDRIES		
TOTAL	11	30

Journal 34 - Page 291
Record 70 Page 250
Ex. Doc. 40 - Page 238
September Term 1939
File Ref 447

Appea

ATTOR
Hooper, Sand
Ret. Day Ans. " Reply "

Received
$10.00 Depo

Judg

Appearance Docket - Ex. Docket 40 No. 241 Page

ATTORNEYS	NAMES OF PARTIES	NATURE OF ACTION
Hooper Sanders & Hooper	R. F. Stephenson	Copy of Judgment Appeal Amt. claimed 324.92 & Cost from Nov. 20. 1939 & cont.
	vs	Pleadings, Process, Etc.
	Jacob Hamner and Edith Hamner	Nov. 20. 1939 Petition filed " " " Answer " " " " Entry " " " " Precipe " " " " Cognovit filed Nov. 20. 1939 - Execution issued. Febr. 6-1940 - Execution ret'd filed. Febr. 6-1940 - Appraisal filed.

Ret. Day
Ans. "
Reply "

Received of R. F. Stephenson. Nov. 20. 1939.
10.00 Deposit. Berry Morris. Clerk.

Aug. 24. 1942
Judgment & Cost Paid in full
C. C. Hooper
Atty for Pltf.

COST BILL

DATE		
11-28-41	25	23
CLERK	3	25
SHERIFF	6	26
WITNESSES		
JUDGMENT		
SUNDRIES	2	00
TOTAL	11	51

$10.00 Deposit applied.
1.51 8-24-42 - CB 25 P 110
Ex. 40, Pg. 241
Journal 34, Pg. 170
Jan. Term, 1940
File Box - 447
June 30, 1942 - Precipe filed
June 30, 1942 - Execution issued
Aug. 26, 1942 - Execution returned
Aug. 26, 1942 - Appraisal filed
8.00 - 8-26-42
CB 25 P 110

14960

No. Page Appearance Docket - Ex. Docket

The Johnson & Watson Co., Dayton, Ohio H-5429

ATTORNEYS	NAMES OF PARTIES	NATURE OF ACTION
Miles L. Myers.	Myrtle E. Gilbert,	Gross Neglect of Duty & Extreme Cruelty.
	vs.	
	Ralph F. Gilbert.	

Ret. Day
Ans. "
Reply "

Received of Miles L. Myers atty Nov. 21. 1939
Beryl Mori - clerk. 15 Dep. deposit.

Pleadings, Process, Etc.

Nov. 21, 1939 - Petition filed
Nov. 21, 1939 - Affidavit filed (Service)
Nov. 21, 1939 - Entry filed.
" " " Copy Petition filed.
" " " Copy affidavit filed
" " " Copy Entry filed.
Dec. 4. 1939 Papers mailed to
Ralph F. Gilbert, 25 S. Maj-St. Cynthiana Ky.
Jan 3 - 1940 Proof of Publication filed 2.35
Feb. 3. 1940 Entry filed
" " " Cost Bill filed

COST BILL

DATE		
2-3-40	22	137
	5	05
	7	35
TOTAL	12	40

Journal 34 - Page 202
Record 70 - Page 63
Disposed of Jan Term 1940
File Box No. 447

Appea

ATTOR

John W.

Ret. Day
Ans. "
Reply "

Nov. 2
atty. 8 15.

The State
Recei
November
on the 2
the same
Laurene
F. togeth
Petition
Cause.
$1.87

Appearance Docket - Ex. Docket No. Page

ATTORNEYS

John W. Dailey

Ret. Day

Ans. "

Reply "

NAMES OF PARTIES

Anna Kaufman, a minor of the age of 20 years, by Mary Goff next friend.

vs.

Lawerence Kaufman

NATURE OF ACTION

Divorce: Gross Neglect of Duty

Pleadings, Process, Etc.

Nov. 27-1939. Petition filed
" " " Copy of petition filed.
" " " Praecipe filed.
" " " Copy of Praecipe filed.
" " " Certified Copy of petition issued
" " " Summons issued.
" 29. 1939. Summons ret'd filed.
Jan 20 1940 Entry filed
" " " Copy " "
" " " Cost Bill filed

Nov. 27, 1939 Recd of John W. Dailey atty. $15.00 deposit. Beryl Morris. Clk.

Sheriff's Return.

The State of Ohio, Union County.

Received this writ on the 27th day of November 1939, at 3:00, o'clock P. M. Said on the 28th day of November 1939, I served the same by (1) Personally handing to Lawerence Kaufman a true copy thereof together with a certified copy of the Petition filed against him in this cause.

$1.87

H. S. Rooz - Sheriff
By: E. Nook - Deputy

COST BILL

DATE	CASH BOOK	
1-20-40	22	129
CLERK	5	10
SHERIFF	1	87
WITNESSES		
JUDGMENTS		
SUNDRIES		
TOTAL	6	97

Journal 34 - Page 192
Record 70 - Page 65
Disposed J Jan Term 1940
Filed Box No. 447

14962

No. Page Appearance Docket - Ex. Docket

Appea

The Johnson & Watson Co., Dayton, Ohio H-5429

ATTORNEYS	NAMES OF PARTIES	NATURE OF ACTION	J.
William L. Coleman	Alma L. Mattison	Gross neglect of duty, extreme cruelty, non-support, and wilful absence.	
	vs.	Pleadings, Process, Etc.	
	James C. Mattison	Nov. 28, 1939. ✓ Petition filed.	
		" " " Affidavit for Service by Publication.	
Ret. Day		Nov. 28. 1939 - Copy petition filed.	
Ans. "		" " " Copy of Affidavit for Service by Publication.	
Reply "		Jan. 10. 1940 Proof of Pub. filed 7. 35	
		Jan. 13, 1940 Entry filed (Decree)	
		" " " Certified Copy of decree issued.	

Allen & A

Ret. Day
Ans. "
Reply "

Received $15.00 depa

Rec'd of Wm L. Coleman Atty. at-law. $15.00 deposit - Nov. 28, 1939.
Beryl Morris. Clerk

COST BILL

DATE		
1-15-40		
CLERK	22	1 27
SHERIFF	5	5 2
WITNESSES		
JUDGMENT		
SUNDRIES	7	3 5 -
TOTAL	12	85 ✓

Journal 34 - Page 187
Record 70 - Page 66
Disposed of Jan. Term, 1940
File Box No. 447.

Appearance Docket - Ex. Docket No. Page

	ATTORNEYS	NAMES OF PARTIES	NATURE OF ACTION
	Allen & Allen	George Dennis	Divorce. Willfull Absence.
		vs	Pleadings, Process, Etc.
		Lillian Dennis	December 1-1939. Petition filed.
			" 1-1939. Affidavit for service by publication filed
	Ret. Day		Dec. 1-1939- Copy of Petition filed.
	Ans. "		" " " Copy of Affidavit for service by publication filed
	Reply "		Dec. 1-1939- Entry filed.
	Received of Allen & Allen. Attys. $15.00 deposit.	Dec. 1. 1939 Beryl Morris, Clerk.	" " " Copy of Entry filed.
			Jan. 22-1940 Decree Rendered & Entered of Record
			" " " Entry filed (decree
			Copy " "

COST BILL

DATE	CASH BOOK	
1-22-40	22	130
CLERK	6	05
SHERIFF		
WITNESSES		
JUDGMENT		
SUNDRIES	6	23
TOTAL	12	28

Journal 34- Page 193
Record 70 - Page 67
Disposed D Jan Term-1940
File Box No. 447

14964 No. Page **Appearance Docket - Ex. Docket**

The Johnson & Watson Co., Dayton, Ohio H-5429

ATTORNEYS	NAMES OF PARTIES	NATURE OF ACTION
Paul J. Gaiser 310 Keith Bldg. Dayton O.	Ivan Nelson Durban Box 147. Plain City. Ohio vs Francis Marie Durban 200 N. Guilford ave. Columbus O.	Divorce: Extreme Cruelty
Ret. Day Ans. " Reply "		

Pleadings, Process, Etc.

Dec. 2. 1939 Petition & Precipe filed
" " " Copy " "
" " " Certified copy Petition issued
" " " Summons issued (Franklin)
Dec. 7. 1939 Summons retd filed
" " " Letter sent to atty. Gaiser notifying him of non-service.
Jan 3. 1940 - Proof of publication filed. 10.50
Jan. 17-1940 - Entry filed
Jan 17 1940 - Cost Bill filed.

Received of Paul J. Gaiser, atty. Dec. 2. 1939
$15.00
Beryl Morris, clerk.

Sheriff's Return.
The State of Ohio Franklin County.
Received this writ on the 4 day of December 1939, at 9-o'clock A. M., and after due and diligent search was unable to find the within named Francis Marie Durban within the limits of my bailiwick
$1.18

Jacob E. Sandusky,
Sheriff.
By: C. Donohoe Deputy.

COST BILL

DATE		
1-18-41	24	19
CLERK	3	75
SHERIFF		
WITNESSES		
JUDGMENT		
SUNDRIES	11	25
TOTAL	15	00

Journal-34 Page 362
Jan Term 1941
File Box 447

ATTOR

Clifton &

Ret. Day
Ans. "
Reply "

The State of
Receive
at 3-o'cloc
1939, I se
Schrees
a true an
the endo
$2.99

Office of
Received
1929 at 3-o
command
at 10-o'clock
property in, a
to Urlbur Va
declare th
property at
being desc
hereto attach
having firs
the oath req
and appra
to make s
will fully
And I
attachment
my custod
orders so
Dir
return th
1940 by
Sheriff Fees
$5.54
appr's 2.00

Appearance Docket - Ex. Docket 4 No. 40 Page 259

ATTORNEYS	NAMES OF PARTIES	NATURE OF ACTION
Clifton L. Caryl.	Albert Phippen	money. $835.75 with Int. + Costs.
	vs	Pleadings, Process, Etc.
	Laurence Schnees	Dec. 2. 1939 - Petition filed " " " Copy " " " " " affidavit for attachment filed " " " Copy Precipe filed " " Order Attachment issued " " Summons issued. Dec. 4-1939. Summons rets'd filed April 2-1940 Order attachment filed. Apr. 15. 1940 Answer filed " " " Copy " " July 12. 1940 Entry filed " " " Precipe " " " " Copy " " July 12-1940 Execution issued Nov. 20-1940-Execution ret'd. filed. Mar. 18 - 1941 - Execution issued (Madison) Mar. 21 - 1941 Execution ret'd, filed Mar. 21, 1941 Bill filed

Ret. Day
Ans. "
Reply "

Sheriff's Return.
The State of Ohio, Union County.
Received this writ December 2nd 1939, at 3-o'clock P.M., And on December 2nd 1939, I served the within named Laurence Schnees by personally handing to him a true and certified Copy thereof with all the endorsements thereon.
#2.99
H. S. Roosa - Sheriff.
By: E. Wood - Deputy

Sheriffs Return.
Office of Sheriff, Union County, Ohio. Dec. 4/39.
Received this order on the 2nd day of December 1929 at 3-o'clock P.M., and in obedience to the command thereof, I did, on the 4th day of Dec. 1939, at 10-o'clock A.M., go to the place where the Defendants property is, and there, in the presence of John Lester & Urlbur Vance, two freeholders of said County, declare that, by virtue of the order, I attached the property at the suit of the plaintiff, such property being described in the Schedule marked "A", hereto attached and made part of this return; and having first administered to said freeholders the oath required by law, to make a true inventory and appraisement of said property, we proceeded to make such inventory and appraisment; as will fully appear by reference to said Schedule "A".
And I immediately, upon making said attachment, took said personal property into my custody, and now hold it subject to the orders of said Court.
Time having elapsed, I hereby return this writ this 2nd day of April, 1940 by order of Plaintiff's attorney.
Sheriff Fees -
#5.54
Appr's 2.00
H. S. Roosa - Sheriff
By: E. Wood - Deputy.

COST BILL

DATE		
3-21-41	24	44
CLERK	8	25
SHERIFF	11	92
WITNESSES		
JUDGMENTS		
SUNDRIES	7	98
TOTAL	28	18

Journal 34 Page 280
Record 70 Page 558
Ex Doc. 40 259 page
Dispond 9 May 1940
File Dop 447

14966 No. Page Appearance Docket - Ex. Docket Appea

The Johnson & Watson Co., Dayton, Ohio H-5429

ATTORNEYS	NAMES OF PARTIES	NATURE OF ACTION
Clifton L. Cary	William Harry Coder, Jr. vs. William J. Conrad & Sons and William J. Conrad and sons d. b. a., Conrad Monument Works, Marysville, Ohio.	Action for money only, amt. claimed $5,000.00 together with int., and costs.

Ret. Day
Ans. "
Reply "

Pleadings, Process, Etc.

Dec. 2-1939. Petition filed.
Dec. 2-1939. Precipe filed.
Dec. 2-1939. Copy of petition filed.
" " " Copy of Precipe filed.
" " " Sumons issued.
Dec. 4-1939 Summons ret'd filed
Dec. 30. 1939 Motion filed
" " " Copy " "
May 1. 1940 Entry filed
" " " Copy " "
June 10. 1940 Entry filed (Dismissed)
" " " Copy " "

Sheriff's Return.
The State of Ohio, Union County.
Received this writ December 2nd. 1939, I served the within named William J. Conrad & Sons, by personally handing to Edgar Conrad, manager a true and certified copy thereof with all the endorsements thereon. Filed on December 2nd. 1939 I served the within named William J. Conrad & Sons, d/b/a, as Conrad Monumental Works, by leaving for William J. Conrad, manager, at his usual place of business a true & certified copy thereof with all the endorsements thereon.
$1.00

H. S. Roose -- Sheriff
By: E. Wood -- Deputy.

Journal-34 Page-266
Record - Page -
May Term 1940
File Box 447

John W.

Ret. Day
Ans. "
Reply "

Received $10.00

Appearance Docket - Ex. Docket No. 14967 Page

ATTORNEYS	NAMES OF PARTIES	NATURE OF ACTION
John W. Dailey	The Ostrander Banking Company.	Cognovit Judgment Amt. Claimed $724.00 with 8% Int from Dec. 8. 1939. & costs.
	vs	Pleadings, Process, Etc.
	Ray McCloskey and Kathryn McCloskey.	Dec. 8. 1939. Petition filed
		" " " Answer "
		" " " Entry
		" " " Cognovit note filed
		" " " Precipe filed
		" " " Execution issued.
Ret. Day		Febr. 6-1940 Execution ret'd filed.
Ans. "		" " " Appraisal filed.
Reply "		Sept. 2. 1941 Cost Bill filed.
Received of John W. Dailey atty. Dec. 8. 1939 $10.00 Deposit.	Beryl Marie Clk.	

COST BILL

DATE		
10-2-41	24	28
CLK.	3	58
SHFF.	4	42
WITNESS		
JUDGMENT		
STATUTES	2	00
TOTAL	10	00

Ex. Doc 40 Page 242
Journal 34 Page 176
Sept Term 1941
File Box 447

14968 No. Page Appearance Docket - Ex. Docket 40-252

The Johnson & Watson Co., Dayton, Ohio H-5429

ATTORNEYS	NAMES OF PARTIES	NATURE OF ACTION
Hoppes Sanders & Hoppes	C.A. Hoppes, Administrator with the Will annexed of the Estate of Margaret E. Parker, deceased vs Earl E. Parker	Cognovit Judgment. Amt. Claimed $140.00 - with 6% Int. from Dec. 13, 1939 + Cost

Ret. Day
Ans. "
Reply "

Pleadings, Process, Etc.

Dec. 13. 1939 Petition filed
" " " Answer "
" " " Entry "
" " " Original note filed
" " " Precipe filed
" " " Execution issued
Dec. 20. 1939 Certified Copy Petition issued to Sheriff Atty. Hand E. Evans. 35¢
May 28-1940 - Execution retd filed.
May 28-1940 - Appraisement filed
May 28-1940 - Appraisal filed.
June 3. 1940 Cost Bill filed

Costs Guaranteed - Hoppes Sanders & Hoppes
per William S. Hoppes

I hereby certify that the Honorable Richard L. Cameron, Judge of the Court of Common Pleas of Union County, Ohio, was absent from the city this 13th day of December, 1939. Beryl Mowes (Clk of Cts)

Sheriff's Return.

The State of Ohio, Union County.

I hereby certify that I called an inquest of Thad Seely, H. E. Conkright and Clarence N. Brown, three disinterested freeholders, residents of Union County, Ohio, and administered to them an oath impartially to appraise the within described property upon actual view.

Dated this 13th. day of December 1939.

25¼ a. @ 40.00 per A. H. B. Rowe - Sheriff.
$1010.00 By: E. Wood - Deputy.

COST BILL

DATE	CASH BOOK	
6-3-40	23	50
CLERK	7	50
SHERIFF	8	60
WITNESS		
JUDGMENT		
	8	00
TOTAL	24	10

Ex. Doc. No. 40 - Page 252
Journal Vol. 34 - Page 177
Complete Rec. 70 - Page 173
Disposed of Sept. Term 1939
File Box No. 447

Appea

Hoppes San

Ret. Day
Ans. "
Reply "

The State
Recei
1939, a
18, 1939
Ethel Wil
personal
True a
with al
#2.75

As C
of Partit
by the
said Del
therein
of the pr
said the
opinion
not be d
I have
all of
of said
Given
January

Sheriff Fees -
Commissioners Fees
Total $ 14

0-252

Appearance Docket - Ex. Docket No. 14969 Page

ATTORNEYS	NAMES OF PARTIES	NATURE OF ACTION	#
Hoover Sandel & Hoover	Clifton E. Stewart	Partition of Real Estate.	
	VS	Pleadings, Process, Etc.	
	Ethel Wilson, F. Edgar Wilson, and Imogene Stewart	Dec. 14. 1939 Petition filed " " " Precipe " " " " Copy Petition filed " " " Precipe " " " " Summons issued & mailed Dec. 22, 1939. Summons ret'd filed. Jan. 15, 1940- Entry Filed " " " - Copy of Entry Filed " " " - Precipe Filed Jan 15-1940- Writ of Partition issued Jan 18 1940 Praecipe filed " " " Entry " Jan 20- 1940- Writ of Partition ret'd filed. Jan. 23. 1940 Answer & Counter Claim filed Jan. 27. 1940 Exceptions to appraisement filed " " " Copy " " " Feb. 23. 1940 Entry filed (dismissed) " " " Cost Bill filed.	

Ret. Day

Ans. "

Reply "

Sheriff's Return.

The State of Ohio, Franklin County.

Received this writ December 15, 1939, at 9-o'clock A. M., And on December 18, 1939, I served the within named Ethel Wilson and F. Edgar Wilson, by personally handing to each of them a true and certified copy thereof with all the endorsements thereon.

#2.75

Jacob E. Sandusky
Sheriff of Franklin Co. Ohio.
By: D. L. Hurd, Deputy.

Sheriff's Return

As commanded by the foregoing Writ of Partition, I have executed the same by the oaths of Thad Seely, C. M. Shoemaker and Delmar McKitrick - the Commissioners therein named, causing partition to be made of the premises in said Writ described, and the said Commissioners being of the opinion that the said premises cannot be divided without manifest injury, I have caused the same to be appraised; all of which will appear by the report of said Commissioners, herewith returned. Given under my hand this 18th day of January 1940-

H. L. Roose - Sheriff.
By: E. Wood - Deputy.

Sheriff Fees - $8.56
Commissioners " 6.00
Total $14.56

COST BILL

DATE	CASH BOOK
2-23-40	22 144
CLERK	6 40
SHERIFF	8 56
	16 28
	31 24

Journal 34 - Page 188
Disposed of Jan. Term, 1940
Files Box 447

14970 No. Page Appearance Docket - Ex. Docket 40-247

The Johnson & Watson Co., Dayton, Ohio H-5429

ATTORNEYS	NAMES OF PARTIES	NATURE OF ACTION
Hoopes Sanders & Hoopes	The Columbus Mutual Life Insurance Company vs Harry Thompson	Cognovit Judgment. Amt. Claimed $114.23 with 6% Int.
Ret. Day Ans. " Reply "		Pleadings, Process, Etc.
		Dec. 14. 1939. Petition filed
		" " " Answer "
		" " " Entry "
		" " " Original Note filed
		" " " Precipe filed
		" " " Execution issued.
		Mar. 14. 1940 Execution ret'd filed
		" " " Appraisal filed.
Costs Guaranteed Hoopes Sanders & Hoopes per William S. Hoopes		
$5.10		
		Ex. Doc 40 Page 247 Journal 34 Page 178. Jan. Term 1940 File Box 447

ATTOR

Hoopes, Sander

Ret. Day
Ans. "
Reply "

Costs Gu

The State
Rece
1939, at
ember 1
named
Hindell
of them a
with all
#4. 36.

ATTORNEYS	NAMES OF PARTIES	NATURE OF ACTION
Hooper, Sanders & Hooper.	Della Lybarger et al John M. Ahern d/b/a Lybarger et al Ahern -vs- Robert Hindall and Josephine Hindall	"Action for money only. Amt. claimed $174.40, and costs."

Ret. Day
Ans. "
Reply "

Pleadings, Process, Etc.

December 14, 1939 - Petition filed.
" " " Precipe filed.
" " " Copy of petition filed
" " " Copy of precipe filed.
" " " Summons issued.
" 15 " Summons ret'd filed.
Apr. 15. 1940 cost Bill filed
April 20, 1940. Entry Filed (Dismissed)

Costs Guaranteed - Hooper Sanders & Hooper
per William S. Hooper

Sheriff's Return.
The State of Ohio, Union County.
Received this writ December 14-1939, at 4:00 o'clock P.M., And on December 15th 1939, I served the within named Robert Hindall and Josephine Hindall, by personally handing to each of them a true and certified copy thereof with all the endorsements thereon.
#4.36.
H. S. Roosa, Sheriff.
By: E Wood - Deputy.

COST BILL

DATE	CASH BOOK	
4-15-40	23	31
CLERK	3	25
SHERIFF	4	36
WITNESSES		
JUDGMENT		
SUNDRIES		
TOTAL	7	61

Journal Vol 34 - Page 240
Complete Rec. 70 - Page 167
Disposed of Jan. Term, 1940
File Box No. 447.

14972 No. Page **Appearance Docket - Ex. Docket**

The Johnson & Watson Co., Dayton, Ohio H-5429

ATTORNEYS	NAMES OF PARTIES	NATURE OF ACTION
Hoppes Sanders & Hoppes	Florence J. Rausch	action for an Injunction
	vs	Pleadings, Process, Etc.
	John Burns and Henry Burns.	Dec. 16-1939- Petition filed " " " Precipe " " " " Copy of Petition " " " " Precipe " " " " Summons issued Dec. 21. 1939 Summons ret'd filed " " " Entry filed. " 23, 1939. Cost bill filed
Ret. Day Ans. " Reply "		

Sheriff's Return.

The State of Ohio, Union County.

Received this writ December 18, 1939, at 9-o'clock A. M., And on Dec. 18-1939. I served the within named John Burns and Henry Burns, by personally handing to each of them a true and certified copy thereof with all the endorsements thereon.

* 2.92

H. A. Roosa, Sheriff.
By: E. Wood, Deputy.

COST BILL

DATE	CASH BOOK	
12-23-38	22	118
CLERK	3	20
SHERIFF	2	92
WITNESSES		
JUDGMENT		
SUNDRIES		
TOTAL	6	12

Journal Vol. 34 - Page 181
Disposed of Sept. Term, 1938.
File Box No. 447.

Appea

Mills &

ATTOR

Ret. Day
Ans. "
Reply "

As c
Writ of Par
by the o
Herriott
issioners
to be ma
described
bring of t
cannot be
jury
be appra
by the re
hereinbefo
hand th

* 6.74 = Sheriff F
6.00 the 3 comm.

Appearance Docket - Ex. Docket No. 14973 Page

ATTORNEYS

Milo A. Myers

Ret. Day

Ans. "

Reply "

NAMES OF PARTIES

Phoebe Milliron

Vs

Ralph Spillman and Charley Spillman,

NATURE OF ACTION

Partition of real Estate.

Pleadings, Process, Etc.

December. 18. 1939 - Petition filed
" " " Copy " "
" " " Affidavit for Pub. filed
" " " Copy " " "
" " " Entry filed
" " " Copy " "
Dec. 22. 1939 Notice & Pub.
mailed to Deft. Ralph Spillman
209 Perkins Ave. Brockton, Mass.
Jan. 3, 1940 - Proof of Publication filed 19.60
Feb 27. 1940 Decree Partition filed
" " " Copy " "
" " " Precipe filed
" " " Writ Partition issued
Mar. 8. 1940 Election Take filed
" " " Copy " "
Mar. 9 - 1940 - Writ of Partition ret'd filed.
Mar. 22. 1940 - Entry filed
" " " Copy " "
Mar 22, 1939 Cost Bill. filed, Pd.

Sheriff's Return.

As commanded by the foregoing Writ of Partition, I have executed the same by the oaths of Charles Owens, Frank Herriott and Charles D. Webb, the Commissioners therein named, causing partition to be made of the premises in said Writ described; and the said Commissioners being of the opinion that the said premises cannot be divided without manifest injury I have caused the same to be appraised; all of which will appear by the report of said Commissioners, herewith returned. Given under my hand this 4th day of March, 1940.

* 6.74 = Sheriff Fees.
6.00 the 3 comm. Fees. (@ 2.00 each)

H. F. Loosa Sheriff.
E. Wood, Deputy.

COST BILL

DATE	CASH BOOK	
3-22-40	23	21
CLERK	10	20
SHERIFF	9	24
WITNESSES		
JUDGMENT		
SUNDRIES	25	60
TOTAL	45	04

Journal Vol. 34 - Page 215
Complete Rec. 70 - Page 163
Disposed of Jan Term, 1940
File Box No. 447.

14974

No. Page Appearance Docket - Ex. Docket

Appea

The Johnson & Watson Co., Dayton, Ohio H-5429

ATTORNEYS	NAMES OF PARTIES	NATURE OF ACTION
Mills L. Myers	Chas. D. Webb	Cognovit. Judgment. Amt. claimed $125.33 Webb Pltf. Int. from Dec. 19, 1939 Deft.
	vs	Pleadings, Process, Etc.
	J. C. Freshwater	Dec. 20, 1939 Petition Filed " " " Answer " " " " Entry " " " " Original note filed Nov 25 1941 Cost Bill filed.
Ret. Day Ans. " Reply "		

Received of Mills L. Myers, atty. Dec. 19/1939
$5.00 deposit. Bert Morris, Clerk

COST BILL

DATE		
11-25-41	25	20
CLERK	2	00
SHERIFF		
WITNESSES		
JUDGMENT		
SUNDRIES		
TOTAL	2	00

$3.00 Refund.

Nov 26, 1941 Praecipe filed
" " " Cert. of Judg. issued Union
" " " Cert. of Judg. filed

Journal 34 Page 180
Sept Term 1941
File Box 447

Hooper, Lau

Ret. Day
Ans. "
Reply "

Received
$5.00 depo

The Stat
Reci
of Decem
the 20
the sapie
Lauchard
with a
filed ag
#175

Appearance Docket - Ex. Docket No. Page

ATTORNEYS

Hookes, Sanders & Hookes

Ret. Day

Ans. "

Reply "

NAMES OF PARTIES

Maxine Lauchard

vs.

Joseph Lauchard.

NATURE OF ACTION

Divorce; Gross neglect of duty and extreme cruelty.

Pleadings, Process, Etc.

Dec. 20-1939- Petition filed.
" " " - Precipe filed.
" " " - Copy of petition filed
" " " - " & Precipe filed.
" " " - Summons issued together with certified copy of petition.
Dec. 21, 1939, Summons rcld. filed.
Feb. 3. 1940 Entry filed
Cost Bill filed

Received of Hooper Sanders & Hooker Dec. 20. 1939
$5.00 deposit. Beryl Morris clerk

Sheriff's Return.
The State of Ohio, Union County.
Recived this writ on the 20th day of December 1939, at 1:00 P.M., and on the 20th day of December 1939, I served the same by personally handing to Joseph Lauchard a true copy thereof together with a certified copy of the petition filed against him in this cause.
#.75
H. S. Roosa, Sheriff
By: E. Wood, Deputy.

COST BILL

DATE	CASH BOOK	
2-3-40	22	137
"	5	60
		1.5
FEES	6	35

Journal Vol. 34 - Page 202
Record 70 - Page 137
Disposed of Jan Term 1940
File Bill No. 447

14976 No. Page Appearance Docket - Ex. Docket

The Johnson & Watson Co., Dayton, Ohio H-5429

ATTORNEYS	NAMES OF PARTIES	NATURE OF ACTION	#
W. J. Haas, Delaware Ohio.	Eldon Bumpf vs H. S. Roosa, Sheriff in and for Union County. O Clarence Brown, Marshal in and for the city of Marysville, Ohio. Frank Gilbert, Night Marshal in and for the city of Marysville Ohio.	"Action for Injunction."	

Ret. Day
Ans. "
Reply "

Pleadings, Process, Etc.

Dec. 26, 1939 - Petition filed.
Dec. 26, 1939 - Copy of petition filed.
" " " - Precipe filed.
" 26, 1939. Summons issued.
Dec. 28, 1939 - Summons returned filed.
Jan. 9. 1940 Precipe filed.
Jan 10. 1940 Subpoena issued (4).
Jan 12-1940 - Stenographer fee filed $4.00
Jan. 20-1940 - Subpoena ret'd filed
Apr. 3. 1940 Memorandum of Village Marysville filed.
Apr. 3. 1940 Remundra Richard C Thrall filed 4 Copy.
May 6-1940 - Certified copy of Remund mailed to W. J. Haas - Def. O.
June 1. 1940 Steno fee filed 4.00
July 1-1940 - Opinion of the Court
July 1-1940 - Stenographers fee filed 3.36
" 1-1940 Stenographers Certif. issued
July 6. 1940 Notice Papers filed
Copy " " "
Motion for leave to file
Copy " " "
July 9. 1940 Entry filed
Copy " "
July 9. 1940 Entry filed
Copy " "
Nov. 4. 1940 Transcript filed

Reed of W. J. Haas, attorney at law $25.00, deposit for costs Dec 26, 1939
Beryl Mavis Clerk

William Porter, Prosecuting attorney in and for Union County, Ohio. Richard Thrall City Solicitor in and for the city of Marysville, Ohio.
Clyde Robinson, Mayor in and for the city of Marysville, Ohio.
all Deputy Sheriffs, Deputy Marshals, all police and city officials and County officials in the said city of Marysville Ohio.

Coroner's Return.

The State of Ohio, Union County.
Received this writ December 26th 1939, at 6-o'clock P.M. And on December 27th 1939 I served the within named H.S. Roosa, Sheriff of Union Co., Clarence Brown, Marshal of Marysville, Ohio - Frank Gilbert Night Marshal, Marysville, Ohio; William Porter Prosecuting attorney, Union Co; Richard Thrall, City Solicitor, Marysville, Ohio. Clyde Robinson Mayor of Marysville, Ohio - by personally handing to each of them a true and certified copy thereof with all the endorsements thereon.
$2.00
J. M. Foster, Coroner.

Return of Service.

I received this Writ on the 10 day of January, 1940, at 1:00-o'clock P.M., and served the persons named therein, against whose names is indicated the manner of service, Carl Kraftbauer, P., Ed. Raines, P., Fred Wilcox, P., Mr. Snyder (Restaurant Man) P.,
$1.00

H. S. Roosa, Sheriff
By: E. Wood, Deputy.

COST BILL

DATE		
7-26-41	24	97
CLERK	11	20
SHERIFF	3	00
WITNESSES	4	10
JUDGMENT		
SUNDRIES	11	36
TOTAL	34	66

Ex Doc. 40 Page 285
Journal 34 Page 284
Record 71 Page 70
May Term 1941
File Box 448

14977

Appearance Docket - Ex. Docket No. Page

ATTORNEYS	NAMES OF PARTIES	NATURE OF ACTION
Hoope. Sanders & Hoope	Albert Doellinger VS Emanuel C. Nicol, Hermann G. Nicol, John L. Scheiderer and Martin Nicol.	Judgment for $770.00 with Int. at 5% per annum from Jan. 4-1940.

Ret. Day
Ans. "
Reply "

Pleadings, Process, Etc.

Jan. 4. 1940 - Petition filed
" " " Answer "
" " " Entry "
" " " Precipe "
" " " Original note filed
Jan. 4-1940 Execution issued.
Sept 23 1941 Cost Bill

Received Hoope. Sanders & Hoope Jan. 4. 1940
$10.00 Deposit. Beryl Morris, Clerk

Sept 28, 1940 Martin Nicol & Herman Nicol
Received from defendants settlement in full for this above judgment and the same is hereby released to Martin Nicol & Herman G. Nicol.
Hooper, Sanders & Hooper
Attorneys for P'lf.
Hooper Sanders.

Oct. 15. 1945
Judgment paid in full and cancelled
C A Hooper
Atty for all
Plaintiffs

COST BILL

DATE	CASH D. DA
9-23-41	
CLERK	24 / 24
SHERIFF	5 8
WITNESSES	1 4 2
JUDGMENT	
SUNDRIES	2 00
TOTAL	10 00 ✓

Ex Doc. 40 Page 248
Journal 34 Page 185
Sept Term 1941
File Doc 448

14978 No. Page

Appearance Docket - Ex. Docket

The Johnson & Watson Co., Dayton, Ohio H-5429

ATTORNEYS	NAMES OF PARTIES	NATURE OF ACTION
Wm R. Cameron	Ressell S. Banks, Trustee of the Estate of John A. Nelson, deceased, for the benefit of Nellie Nelson, his widow;	"Declaratory Judgment" to Construe will and Instruct Trustee"

Ret. Day
Ans. "
Reply "

vs.

Anna Reed, Josephine Swain, Helen Armstrong, W. A. Gray, Nellie Yag, Nellie Loraine Gray, a minor under the age of 14 yrs, and William L. Coleman, Administrator of the Estate of Nellie Nelson, dec'd.

Sheriff's Return.

The State of Ohio, Union County.

Received this writ February 29th 1940. I served the within named Nellie Loraine Gray, Minor who resides with her mother Mrs. Myrtle J. Gray by registered mail. Return receipts to filed with summons. I mailed to each of them a true & certified copy thereof with all the endorsements thereon by registered mail.

#1.42 Fees.

H. L. Rogers, Sheriff.
By: E. Wood. Deputy.

Pleadings, Process, Etc.

Jan 8-1940- Petition filed
" " 1940- Copy of petition filed.
" " " Waiver of Summons filed.
Jan. 11. 1940 Answer filed
W. A. Gray
Nellie Yag.
" " " Copy Waiver filed
Josephine Swain
" 12, 1940. Waiver & Certified Copy.
of Sdn letters filed.
Nellie Loraine Gray.
by. Myrtle Juanita Gray.
Jan. 16. 1940 Waiver filed
Helen Armstrong.
Jan. 16. 1940 Waiver filed
Anna Reed
Feb. 17. 1940 Motion filed
" " Copy " "
" " Memorandum filed
" " Copy " "
Feb 28-1940 Entry filed.
" " " Copy of Entry filed.
" " " Entry Copy of filed.
" " " Precipe Copy filed.
" " " Waiver of Summons filed.
" " " Summons issued.
" " " Copy Petition issued
Mar 4. 1940 Copy of Petition issued.
Mar 8 1940- Summons rtd filed.
Apr. 10-1940 Waiver of Summons etc filed.
Apr 24. 1940 Entry filed (Judgment)
Copy " "
Apr 30. 1940 Cost Bill filed

COST BILL

DATE	CASH BOOK	
4-30-40	23	37
CLERK	14	45
SHERIFF	1	42
WITNESSES		
TOTAL	10	07

Journal Vol. 34 - Page 243
Complete Rec, 70 - Page 180
Disposed of Jan. Term, 1940
File Box No. 447

Appeara

ATTORNEY

Glopes Sande

Ret. Day
Ans. "
Reply "

Received
#15.00 Depos

The State of
Refer
of January
for the 11
the same
within nam
thereof, to
petition fil
cause.
#1.10

Appearance Docket - Ex. Docket No. Page

ATTORNEYS	NAMES OF PARTIES	NATURE OF ACTION
Hoopes Sanders, Hoopes.	Lacie Key vs Russell Key.	Divorce: Gross Neglect of Duty and Extreme Cruelty

Pleadings, Process, Etc.

Jan 10-1940- Petition filed.
" " " - Precipe filed.
" " " Copy of petition filed
" " " Copy of Precipe filed
" " " Summons issued (Marion Co.)
" " " Certified Copy petition issued.
Jan. 13-1940. Summons ret'd. filed.
Feb. 24, 1940- Entry Filed
Mar 4. 1940 Cert. Copy entry issued 35
Aug. 6. 1940 Cost Bill filed

Ret. Day
Ans. "
Reply "

Received of Hoopes. Sanders & Hoopes. Jan 10.40
$15.00 Deposit. Beryl Mourer. Clerk

Sheriff's Return.
The State of Ohio, Marion County.
Received this writ on the 11th day of January 1940, at 9:00 o'clock A. M., and on the 11 day of January 1940, I served the same by personally handing to the within named Russell Key a true copy thereof, together with a certified copy of petition filed against him in this cause.
#1. Lc

Fred. A. Miller Sheriff.
By Marion E. Hinklin Deputy.

COST BILL

DATE	CASH BOOK	DF
8-6-40	23	81
CLERK	8	55
SHERIFF	1	10
WITNESSES		
JUDGMENTS		
SUNDRIES		
	9	65

Journal Vol. 34- Page 213
Record No. 70- Page 238
Disposed D Jan. Term-1940.
File D Box No. 448

14980 No. Page **Appearance Docket - Ex. Docket**

The Johnson & Watson Co., Dayton, Ohio H-5429

ATTORNEYS	NAMES OF PARTIES	NATURE OF ACTION
Wm. L. Coleman	Walter Hamm	Appeal from Industrial Commission of Ohio.
	vs	Pleadings, Process, Etc.
	The Industrial Commission of Ohio	Jan. 15. 1940. Petition filed " " " Copy " " " " " Precipe " " " " Copy of " " " " " Summons issued (Franklin) Jan. 24-1940 Summons ret'd filed. Apr. 2. 1940 Entry filed " " " Copy " " " " " (2) certified copies Entry issued
Ret. Day Ans. " Reply "		

Sheriff's Return.
The State of Ohio, Franklin County.
Received this writ Jan. 16, 1940, at 2 - o'clock P. M., and on January 18, 1940, I served the within named Industrial Commission of Ohio by serving Will T. Blake Chairman of said Industrial Commission of Ohio and Thomas J. Herbert, Attorney General of the State of Ohio by personally handing to each of them a true and certified copy thereof with all the endorsements thereon. I served the within named by leaving for each of them at their usual place of residence a true and certified copy thereof with all the endorsements thereon.

Jacob E. Sandusky,
Sheriff of Franklin County O.
By - Hunshull - Deputy.

#1. 43

Journal - 34 Page-233
Record - Page -
Jan. Term 1940
File Box 448

Appearance Docket - Ex. Docket No. Page

ATTORNEYS	NAMES OF PARTIES	NATURE OF ACTION
Hoopes Sanders & Herpes	Alfred J. Botchlett	Money. $682.47 with 6% Int & cost. Foreclosure of Mtdg. etc.
Ret. Day Ans. " Reply "	vs Ella B. Morris, The Federal Land Bank of Louisville, and Land Bank Commissioner	Pleadings, Process, Etc.

Jan. 17. 1940 - Petition filed
" " " Precipe "
" " " Copy Petition "
" " " Precipe "
" " " Summons issued
Jan. 18. 1940 Summons issued to replace former summons which carried incorrect figure
Jan 23-1940 - Summons ret'd. filed
Jan. 23-1940 - Summons ret'd filed.
Feb-17. 1940 Demurrer filed
" " " Copy "
Mar. 7. 1940 Answer of Fed. Land Bk. filed
" " " Copy "
" " " Answer of Fed. Farm Mtdg. filed
" " " Copy "
Mar 13. 1940 Entry filed
" " " Copy "
" " " Entry "
Mar 15. 1940 Precipe filed
" " " Order of Sale issued
Mar. 25-1940 - Appraisement filed.
Apr. 1. 1940 Entry filed
" " " Copy "
May 8, 1940 - Supplemental petition filed
" " 1940 - Copy of Supplemental petition filed.
May 11. 1940 Demurrer filed
" " " Copy "
May 13-1940 - Proof of publication filed $5.70 19.50
" 13-1940 - " " " "
May 14. 1940 Entry filed
" " " Copy "
May 14-1940 - Order of Sale ret'd filed.
May 15-1940 Cost filed
June 1. 1940 Mtdg. Entered upon.
" 8-1940. " ret'd filed.
Sept 9-1940 Entry + Copy filed.

No. 14981

Sheriff's Return.

The State of Ohio, Union County,

I received this Order of Sale on the 15th day of March 1940, at 9 o'clock A. M., and in obedience to the command I did, on the 23rd day of March 1940, sumon C. O. Shearer, A. O. Beam and R. H. Doyle three disinterested freeholders, residents of said County, who were by me duly sworn to impartially appraise the lands and tenements therein described, upon actual view; and afterward, on the 25th day of March 1940, said appraisers returned to me, under their hands, that they did upon actual view of the premises, estimate and appraise the real valbe in money of the same at Two Thousand Three Hundred Sixty-two Dollars & 80/100 A certified copy of said appraisal I forthwith deposited in the office of the Clerk of the Court of Common Pleas of said County. And on the 27th day of March 1940 I caused to be advertised in the Marysville Tribune (a newspaper printed and published and of general circulation in Union County,) said lands and tenements to be sold at public sale, at the door of the Court House of said County, on the 4th day of May 1940 at 1 o'clock P. M. of said day. And having advertised the said lands and tenements for more than thirty days previous to the day of sale, to-wit: five consecutive weeks, on the same day of the week in each week, and in pursuance of said notice I did on said 4th day of May 1940, at the time and place above mentioned, proceed to offer said lands and tenements at public sale, at the door of said Court House, and then and there came Ernest W. Markin and Alice Ethel Markin who bid for the same the sum of Five Hundred and One & 00/100 Dollars together with the assumption of two mortgages in the amount of $2105.19 and interest from date of entry of confirmation, and said sums being more than two-thirds of the appraised value thereof, and said Ernest W. Markin and Alice Ethel Markin being the highest and best bidders therefor, I then and there publicly sold and struck off said lands and tenements to them for said sum of $501.00, Cash and Purchaser to assume the mortgages to The Federal Land Bank of Louisville and Federal Farm Mortgage Corporation amounting to $2105.19 and interest from date of entry.

Sheriff's Fees	$5.72
Poundage	$5.00

H. S. Roosa, Sheriff
E. Wood, Deputy

The State of Ohio. ---- County.
Return of this writ and Summons 17th 1940
[illegible] sary
[illegible] ended
[illegible] ding
[illegible] ereof
[illegible] n.
[illegible] riff.
[illegible] y.
[illegible] th
[illegible] rs
[illegible] the
[illegible] by
[illegible] nd
[illegible] the
[illegible] eriff
[illegible] ly.
[illegible] ment
[illegible] l Doyle
[illegible] to of
[illegible] d to
[illegible] ise
[illegible] actual
[illegible] 940.
view. Date
6.00

H. S. Roosa, Sheriff.
By: E. Wood, Deputy.

COST BILL

DATE	CASH BOOK	
5-15-40	23	43
CLERK	16	50
	16	06
	33	70
TOTAL	56	26

Journal - 34 - P. 302
Record - 70 - P. 561
Sept. Term - 1940
File Box - 448

Appearance Docket - Ex. Docket

No. 14981 Page

ATTORNEYS	NAMES OF PARTIES	NATURE OF ACTION
Hooper Sanders & Herpes	Alfred J. Botchlett vs Ella B. Morris, The Federal Land Bank of Louisville, and Land Bank Commissioner	Money. $682.47 with 6% Int & cost. Foreclosure of Mtg. etc.

Ret. Day
Ans. "
Reply "

Pleadings, Process, Etc.

Jan. 17. 1940 - Petition filed
" " " Precipe "
" " " Copy Petition "
" " " " Precipe "
" " " Summons issued
Jan. 18. 1940 Summons issued to replace former summons which carried incorrect figure
Jan 23-1940 - Summons ret'd. filed
Jan. 23-1940 - Summons ret'd. filed.
Feb-17. 1940 Demurrer filed
" " " Copy "
Mar. 7. 1940 Answer of Fed. Land Bank filed
" " " Copy "
" " Answer of Fed Farm Mtg. filed
" " Copy "
Mar 13. 1940 Entry filed
" " " Copy "
" " " Entry "
Mar 15. 1940 Precipe filed
" " " Order Sale issued
Mar. 25-1940 - Appraisement filed.
Apr. 1. 1940 Entry filed
" " " Copy "
May 8, 1940 - Supplemental petition filed
" " 1940 - Copy of Supplemental petition filed.
May 11. 1940 Demurrer filed
" " " Copy "
May 13-1940 - Proof of publication filed $5.70 / 19.50
" 13-1940 - " " " "
May 14. 1940 Entry filed
" " " Copy "
May 14-1940 - Order of Sale ret'd filed.
May 15-1940 Cost Bill filed
June 1. 1940 Mtg. Decree issued.
" 8-1940 " " ret'd filed.
Sept 9-1940 Entry + Copy filed.

Sheriff's Return.

The State of Ohio. ---- County.
Received this writ January 17th 1940 at 3-o clock P. M., And on January 17th 1940 I served the within named Ella B. Morris, by personally handing to her a true and certified copy thereof with all the endorsements thereon.
#2.67
H. S. Roosa, Sheriff.
By: E. Wood - Deputy.

Sheriff's Return.

The State of Ohio Union County.
Received this writ Jan. 17th 1940, at 3-o'clock P. M., And on January 18th 1940. - I served the within named Ella B. Morris by personally handing her a true and certified Copy thereof with all the endorsements thereon.
#2.67
H. S. Roosa - Sheriff
By: E. Wood - Deputy.

Sheriff's Return.

The State of Ohio Union County.
I hereby certify that I called an inquest of C. A. Shearer, A. O. Beam & P. H. Doyle three disinterested freeholders, residents of Union County Ohio, and administered to them an oath impartially to appraise the within described property upon actual view. Dated this 25th day of March 1940.
6.00
H. S. Roosa, Sheriff.
By: E. Wood. Deputy.

COST BILL

DATE	CASH BOOK	
5-15-40	23	43
CLERK	16	50
	16	06
	33	70
TOTAL	56	26

Journal - 34 - P. 302
Record - 70 - P. 561
Sept. Term - 1940
File Box - 448

14982

No. Page Appearance Docket - Ex. Docket

Appea

The Johnson & Watson Co., Dayton, Ohio H-5429

ATTORNEYS	NAMES OF PARTIES	NATURE OF ACTION
Clifton L. Caryl	Dorothy L. Priddy	"Gross Neglect of Duty"
	vs.	
	Earl V. Priddy	

Pleadings, Process, Etc.

Jan. 18-1940 - Petition filed
" " 1940 Affi for Service filed
" " " Copy petition filed
" " " Copy & affi for service filed.
Mar 9. 1940 Proof of Pub. filed $7.00
" " " Entry filed (Decree)
" " " Cost Bill filed

Ret. Day
Ans. "
Reply "

Rec'd of Clifton L. Caryl Jan 18-1940
#15.00 Deposit. Bert Morris - Clerk.

COST BILL

DATE	CASH	
3/9-40	23	16
CLERK	5	25
SHERIFF		
WITNESSES		
JUDGMENT		
PUBLISHER	7	00
TOTAL	12	25 ✓

Journal 34 - Page 218
Record 70 - Page 69
Disposed Jan. Term - 1940
File Box No. 448

ATTOR

Harry C.
Dull & Spen
Springfie

Ret. Day
Ans. "
Reply "

Receive
$25.00

The Sta
Recei
at 9:00
22nd 194
Helen V
Trucki
hanging
copy D
months

$.94 - Fe

ATTORNEYS	NAMES OF PARTIES	NATURE OF ACTION
Harry C. Hull Hull & Spencer, Attys. Springfield, Ohio	Thomas Kappel, d/b/a American Auto Transit Company, Springfield, O -vs- Helen M. Anthony, d/b/a Anthony Trucking Company, 786 Gill Ave., Marion, Ohio.	"Action for money only. Amt. $268.38

Ret. Day
Ans. "
Reply "

Pleadings, Process, Etc.

Jan. 20-1940- Petition filed.
" " " - Precipe filed.
" " " - Copy of petition filed.
" " " - Copy of precipe filed.
" " " Summons issued (Marion)
Jan. 24-1940- Summons ret. filed.
Feb. 1. 1940 motion filed
" " " memo filed.
Apr. 11. 1940 Entry filed (settled)
" " " Copy " "
" " " Cost Bill "

Receipt of Hull & Spencer, Jan. 20. 1940
$25.00 Retainer. Beryl Morris, Clerk.

Sheriff's Return.

The State of Ohio, Marion County, ss.
Received this writ Jan. 22nd 1940 at 9:00 - o'clock A. M., and on January 22nd 1940, I served the within named Helen M. Anthony, d/b/a Anthony Trucking Company by personally handing to her a true and certified copy thereof with all the endorsements thereon.

Fred A. Miller, Sheriff.
By: Marion E. Hinklin
-Deputy.

*.94 - Fees -

COST BILL

DATE	CASH BOOK	
4-11-40	23	30
CLERK	3	50
SHERIFF		94
WITNESSES		
JUDGMENT		
SUNDRIES		
TOTAL	4	44 ✓

Journal 34 - Page 238
Record 70 - Page 171
Disposed of Jan Term 1940
File Box No. 448

14984 No. Page Appearance Docket - Ex. Docket 239

The Johnson & Watson Co., Dayton, Ohio H-5429

ATTORNEYS	NAMES OF PARTIES	NATURE OF ACTION
Hoopes Sanders & Hoopes	C. F. Atkinson	Common Judgment. Amt. Claimed $538.60 with 6% Int from Jan. 24. 1940 & Costs.
	vs	Pleadings, Process, Etc.
	J. E. Smith and Merton Smith	Jan. 24. 1940 Petition filed
		" " " Answer "
		" " " Entry "
Ret. Day		" " " Orig Note, filed
Ans. "		" " " Precipe filed.
Reply "		" " " Execution issued.

Costs Guaranteed. Hoopes Sanders & Hoopes
per William S. Hoopes

Feb. 5, 1940- Precipe Filed (Franklin)
" " - Execution Issued
Feby. 5-1940- Execution ret'd. filed
Febr. 10-1940- Execution ret'd filed (Franklin)
Mar. 11. 1940 Cost Bill filed
11 16 1945 Petition filed
" " " Affidavit filed
" " " Precipe filed
" " " Summons issued
Mar 26 " Notice & Publication mailed to J. E. Smith Jordan, Minn.

COST BILL

DATE	CASH BOOK	
3/11-40	23	16
CLERK	6	80
SHERIFF	2	50
WITNESSES		
JUDGMENT		
SUNDRIES	3	30
TOTAL	12	60

Ex. Doc. 40- Page 239
Journal 34 Page 195
Record 70 - Page 159
Disposed of Jan Term - 1940
Filed Box 448

Mar 27 1945 Summons ret'd.
April 17 " Proof of Publication filed.
May 21, 1945- Entry filed
" " - Execution issued
Oct 15 " Execution ret'd.
Feb 16 1946 Publication filed.
Apr. 10, 1946- Precipe filed
" " " Copy " "
" " " Execution issued
" 13 " Execution ret'd
Aug. 19-1946 Petition filed
" " " Affidavit filed.
Sept. 12, " Proof of Pub. filed $6.00
Sept. 26 " Affidavit for Attach. filed
" " " Copy " " "
" " " Attachment issued
Oct 5 " Attachment ret'd.
"

Appea

ATTOR

Allen Sup

Humes & M
Wm R. Cam
Journal 34-
Record 70-
Disposed 7 Jan
File Box No.

The Sta
Rece
1940 - at
January
within
Florence
ing to
certifie
the sub
3. 27

Sheriff's Return.

The State of Ohio, Union County.

I received this Order of Sale on the 9th day of April, 1940, at 9 o'clock A. M., and in obedience to the command of the same I did, on the 10th day of April 1940 summon H. J. Oahill, Floyd C. Kerns, and Harvey Donohoe three disinterested freeholders, residents of said County, who were by me duly sworn, to impartially appraise the lands and tenements therein described, upon actual view; and afterward, on the 10 day of April 1940, said appraisers returned to me under their hands that they did estimate

No. 14985.

239

Appearance Docket - Ex. Docket

No. 14985 Page

ATTORNEYS	NAMES OF PARTIES	NATURE OF ACTION
Allen and Allen	Wm R. Cameron, Adm. with the Will Annexed of the Estate of Lucy P. Smith, decd. -VS- Paul H. Brooks, Florence Brooks, The Richwood Banking Co, Carolyn Davis, and Amy Smith.	"Action for Money and Foreclosure". #1375.00 with Int @ 4% & #55.00 & #55.00 & #55.00 with Interest
Hines & McAllister Wm R. Cameron. Journal 34 - Page 236 Record 70 - Page 93 Disposed 7 Jan Term 1940 File Box No. 448		Pleadings, Process, Etc. Jan 26, 1940. Petition filed " " " " Precipe filed. " " " " Copy of Petition filed. " " " " Copy of precipe filed Jan. 26-1940. Summons issued Jan. 29-1940. Summons ret'd. filed. Jan. 31-1940 Summon issued Feb 2. 1940 Answer & Cross Pet filed " " " copy " " " " " " " Precipe filed. " " " Summons issued. Febr. 3-1940-Summons ret'd filed. Febr. 8-1940-Summons ret'd filed Feb. 14, 1940. Ans. & cross Pet. Filed " " " copy of Ans. " " " " " Precipe Filed. " " " Summons issued Feb. 19. 1940-Answer & Cross Pet. filed " " " copy " " " " " " Precipe filed " " " copy " " " " " Summons issued. Febr. 19. 1940-Summons ret'd. filed. Mar. 29. 1940 Motion filed " " " copy " " " " " Waiver & Consent to Appointment of Receiver filed " " " Copy " " " " " Entry filed " " " Copy " " Mar 30-1939 Rec's Bond filed. April 6-1940- Entry filed. " " " - Copy of Entry filed. April 9-1940-Order of Sale issued. April 12-1940- Appraisement filed. Tract I - #4418.75 - 126.25 a. @ $35.00 Tract II - #3431.20 171.56 a. @ $20.00 May 13-1940-Proof of publication filed #34.80 May 20-1940-Order of Sale ret'd. filed. May 24-1940 Entry filed (Confirmation) May 25. 1940 Copy " " " May 31. 1940 (3) mtg releases June 8-1940-Certificate of mtg release filed " " 1940 Mtg. release ret'd filed " " " " " " " "

Sheriff's Return.

The State of Ohio, Union County.

Received this Writ January 26th 1940 - at 4:00 - o'clock P.M. And on January 27th 1940, I served the within named Paul H. Brooks & Florence Brooks by personally handing to each of them a true and certified copy thereof with all the endorsements thereon.

#3.27

H. S. Roosa - Sheriff.
By: E. Wood, Deputy.

Sheriff's Return.

The State of Ohio, Union County.

I received this Order of Sale on the 9th day of April, 1940, at 9 o'clock A. M., and in obedience to the command of the same I did, on the 10th day of April 1940 summon H. J. Cahill, Floyd C. Kerns, and Harvey Donohoe three disinterested freeholders, residents of said County, who were by me duly sworn, to impartially appraise the lands and tenements therein described, upon actual view; and afterward, on the 10 day of April 1940, said appraisers returned to me under their hands, that they did upon actual view of the premises, estimate and appraise the real value in money of the same at Tract one -- Four Thousand Four Hundred and Eighteen & 75/100 Dollars; Tract Two, Three Thiusand Four Hundred Thirty-one & 20/100 Dollars. A certified copy of said appraisal I forthwith deposited in the office of the Clerk of the Court of Common Pleas of said County. And on the 11th day of April 1940, I caused to be advertised in the Marysville Tribune (a newspaper printed and of general circulation in Union County) said lands and tenements to be sold at public sale at the door of the Court House of said County, on the 11th day of May 1940 at 1:00 o'clock P. M. of said day. And having advertised the said lands and tenements for more than thirty days previous to the day of sale, to-wit: five consecutive weeks on the same day of the week, and in oursuance of said notice, I did on said 11th day of May 1940, at the time and place above mentioned, proceed to offer said lands and tenements at the door of said Court House, at public sale, and then and there came Delmar O. Eastman who bid for the same the sum of Six Thousand Two Hundred & 00/100 Dollars; and said sum being more than two-thirds of the appraised value thereof. And said Delmar O. Eastman being the highest and best bidder therefor, I then and there publicly sold and struck off said lands and tenements to him for said sum of --$6200.00-- Dollars.

Sheriff's Fees.....	7.64
Poundage.....	62.00

#69.64 - Sheriff's fees
#6.00 - Appraisers fees

H. S. Roosa, Sheriff.
E. Wood, Deputy

No. 14985.

COST BILL

DATE	CASH BOOK	
5-25-40	23	47
CLERK	25	30
SHERIFF	25	14
WITNESSES		
JUDGMENT		
SUNDRIES	44	30
TOTAL	164	71

14985

Appearance Docket - Ex. Docket No. Page

ATTORNEYS	NAMES OF PARTIES	NATURE OF ACTION
Allen and Allen	Wm R. Cameron, Admr. with the Will Annexed of the Estate of Lucy P. Smith, decd. -vs- Paul H. Brooks, Florence Brooks, The Richwood Banking Co, Carolyn Davis, and Amy Smith.	"Action for Money and Foreclosure". $1375.00 with Int @ 4% & $55.00 & $55.00 & $55.00 with Interests
Haines & McAllister Wm R. Cameron. Journal 34 - Page 236 Record 70 - Page 93 Disposed of Jan Term 1940 File Box No. 448		Pleadings, Process, Etc.

Jan 26, 1940. Petition filed
" " " - Precipe filed.
" " " " Copy of Petition filed.
" " " " Copy of precipe filed
Jan. 26-1940. Summons issued
Jan. 29-1940. Summons ret'd. filed.
Jan. 31-1940 Summon issued
Feb 2. 1940 Answer & Cross Pet filed
" " " copy " " "
" " " Precipe filed.
" " " Summons issued.
Febr. 3-1940- Summons ret'd filed.
Febr. 8-1940- Summons ret'd filed
Feb. 14, 1940- Ans. & cross Pet. Filed
" " " copy of Ans. & " "
" " " Precipe Filed.
" " " Summons issued
Feb. 19. 1940- Answer & Cross Pet. filed
" " " copy " "
" " " Precipe filed
" " " copy " "
" " " Summons issued.
Febr. 21. 1940 - Summons ret'd. filed.
Mar. 29. 1940 Motion filed
" " " copy " "
" " " Waiver & Consent to Appointment of Receiver filed
" " " copy " "
" " " Entry filed
" " " copy " "
Mar 30-1939 Rec's Bond filed.
April 6-1940- Entry filed.
" " " copy of Entry filed.
April 9- 1940- Order of Sale issued.
April 12- 1940- Appraisement filed.
Tract I - $4418.75 - 126.25 A. @ $35.00
Tract II - $3431.20 171.56 A. @ $20.00
May 13-1940- Proof of publication filed $4.80
May 20-1940 - Order of Sale ret'd. filed.
May 24-1940 Entry filed (Confirmed)
May 25. 1940 Copy " "
May 31. 1940 (3) mtg releases
June 8-1940 - certificate & mtg release filed
" " 1940 Mtg. release ret'd filed
" " " " " " " "
Entry filed
Copy "
Report "
Release "
Copy "
Entry filed
Copy "

COST BILL

DATE		
5-25-40	23	47
CLERK	25	30
SHERIFF	95	14
WITNESS		
JUDGMENT		
SUNDRIES	44	30.
TOTAL	164	71

Sheriff's Return.
The State of Ohio, Union County.
Received this Writ January 26th 1940 - at 4:00 - o'clock P.M. And on January 27th 1940, I served the within named, Paul H. Brooks and Florence Brooks by personally handing to each of them a true and certified copy thereof with all the endorsements thereon.
#3.27
H. S. Roosa - Sheriff.
By: E. Wood, Deputy.

Sheriff's Return.
The State of Ohio, Union County.
Received this Writ January 31, 1940 - at 3 - o'clock P.M., And on Febr. 1st. 1940, I served the within named, The Richwood Banking Co. by personally handing to Fred Rapp, Cashier of Richwood Banking Co. a true and certified copy thereof with all the endorsements thereon

#3.31 Fees -- H. S. Roosa - Sheriff.
By: E Wood - Deputy.

Sheriff's Return.
The State of Ohio, Union County.
Received this writ February 2, 1940, at 1 - o'clock P.M., and on Febr. 5, 1940, I served the within named Paul H. Brooks, Florence Brooks and The Richwood Banking Co. (by personally handing to Fred Rapp, Cashier of the Richwood Banking Company) by personally handing to each of them a true and certified copy thereof with all the endorsements thereon.
#4.23 Fees -- By: H. S. Roosa - Sheriff
E. Wood - Deputy.

- See Page 15. - Back of Book -

14986

No. Page Appearance Docket - Ex. Docket

Appea

The Johnson & Watson Co., Dayton, Ohio H-5429

ATTORNEYS	NAMES OF PARTIES	NATURE OF ACTION	No.
Hoopes. Sanders & Hoopes.	S. R. Sanders -vs- H. Wheeler	Cognovit Judgment and claimed $100.25, with int at 6% - and costs.	

Pleadings, Process, Etc.

Jan, 30 -1940- Petition filed
" " " Answer " .
" " " Entry "
" " " Original Note "filed.

Ret. Day
Ans. "
Reply "

Costs Guaranteed - Hoopes Sanders & Hoopes
per William S. Hoopes

Journal 34, Pg. 200
Jan. Term, 1940
File Box 448

ATTORN

J. D. Will
Marion

Ret. Day
Ans. "
Reply "

Receipt of
$10.00 Depo
3-15-

Appearance Docket - Ex. Docket No. Page

ATTORNEYS	NAMES OF PARTIES	NATURE OF ACTION
J. D. Williamson Marion. O.	Leslie E. Adams vs. Samuel Burbaugh Lillie M. Burbaugh	Cognovit Judgment. Amt. Claimed $710.40 with Int. at 8% and costs.

Ret. Day
Ans. "
Reply "

Pleadings, Process, Etc.

Febr. 5-1940 - Petition filed
" -5-1940 - Answer "
" -1940 - Entry "
Febr. 5-1940 - Original Note filed
" " 1940 Copy of note filed
" " " - Precipe filed (Marion)
" " " - Precipe filed (Union)
" " " - Certificate of Judgment issued (Marion) .60
" " " - Certificate of Judgment issued (Union) .50
" " " - Certificate of Judgment Recorded.
Feb. 6. 1940. Cert. of Judgment & file (Marion)
Mar. 15. 1940 Cost Bill filed

Receipt of Leslie E. Adams, Febr. 5-1940.
$10.00 Deposit - Beryl Morris, Clerk.
3-15--1940
This judgement paid in full
Leslie E. Adams.

COST BILL

DATE	CASH BOOK	
3/20-40	23	20
CLERK	6	20
SHERIFF		
WITNESSES		
JUDGMENT		
SUNDRIES		60
TOTAL	6	80

Judg. 1 - Page 153
Journal 34 - Page 203
Record 78 - Page 161
Disposed of Jan. Term, 1940
File Box No. 448

14988 No. Page Appearance Docket - Ex. Docket

The Johnson & Watson Co., Dayton, Ohio H-5429

ATTORNEYS	NAMES OF PARTIES	NATURE OF ACTION
Clifton L. Caryl.	Motorists Mutual Ins. Co, a Corporation, Columbus Ohio. -vs- J. W. Smith d/b/a Marysville Hi Speed Oil Co, Marysville, Ohio.	Judgment. Amt. claimed $152.84

Ret. Day
Ans. "
Reply "

Court Costs guaranteed by Clifton L. Caryl atty for Motorists Mutual Ins Co.

Pleadings, Process, Etc.

Febr. 7-1940- Petition filed
" - " - Precipe " "
" - " - Copy petition filed
" - " - Copy Precipe filed
Febr. 7-1940 Summons issued. (Allen)
Febr. 9-1940 Summons rets'd filed
Apr. 6-1940 Motion filed.
July 30-1940 Entry filed
" " " Copy " "

Sheriff's Return.

The State of Ohio, Allen County.

Received this writ February 8th 1940, at 9. o'clock A. M., And on February 8th 1940, I served the within named J. W. Smith d/b/a Marysville, Ohio. Hi Speed Oil Co. by leaving for him at his usual place of residence, a true and certified copy thereof with all the endorsements thereon.

Wm. V. Daley Sheriff.
By: Wm. C. Ford deputy.

#1.04 Fees.

Journal 34 Page 286
May Term 1940
File Box 448

Appea

ATTORN

Hoopes, San

Ret. Day
Ans. "
Reply "

The State
Receiv
at 10 oc
9th 1940
Pearl G
their in
true co
all the

#3.21 Fe

As com
Writ of Par
by the o
Seig
owners be
said pr
without
caused
all of w
of said
& Given
of June
#6.26 - She
#6.00 - Commis
Fees (3@2.

Appearance Docket - Ex. Docket No. Page

ATTORNEYS

Hoopes, Sanders & Hoopes.

Ret. Day
Ans. "
Reply "

NAMES OF PARTIES

Ada L. McDaniel
-vs-
Pearl Zeigler.

NATURE OF ACTION

"Action for partition of real estate."

Pleadings, Process, Etc.

Febr. 8-1940 Petition filed.
" 8- " " - Copy of petition filed
" 8- " " Precipe filed.
" 9- " " - Copy of precipe filed
Febr. 9-1940 - Summons issued
Febr. 13-1940 - Summons ret'd. filed
June 13, 1940 Entry filed
" " " Copy " "
" " " Precipe "
" " " Writ of Partition issued
" 15-1940 - Writ of Partition ret'd filed.
June 22, 1940. Election filed
" " " Copy " "
July 1-1940 Entry filed.
July 1-1940 - Copy Entry filed.
July 3-1940 - Cost Bill filed (PD)

Sheriff's Return
The State of Ohio, Union County.
Received this writ February 9 1940 at 10 o'clock A. M., and on February 9th 1940, I served the within named Pearl Zeigler by leaving for him at their usual place of residence, a true and certified copy thereof with all the endorsements thereon.

#3.21 Fees. H. S. Roose Sheriff.
By: E. Wood - Deputy.

Sheriff's Return
As commanded by the foregoing Writ of Partition, I have executed the same by the oaths of Lowell Miller, Thad Zeig and W. H. Parish the commissioners being of the opinion that the said premises cannot be divided without manifest injury, I have caused the same to be appraised, all of which will appear by the report of said Commissioners, herewith returned.
Given under my hand this 14th day of June 1940.
#6.26 - Sheriff Fees - H. S. Roose - Sheriff
#6.00 - Commissioners By E. Wood Deputy.
Fees (3@2.00 each).

COST BILL

DATE	CASH BOOK	
7-3-40	23	64-71
CLERK	10	10
SHERIFF	13	12
WITNESSES		
JUDGMENT		
SUNDRIES	6	00
TOTAL	29	22

Journal 34 - Page 268
Record 70 - Page 241
Disposed of May Term, 1940
File Box No. 448

286

14990

No. Page Appearance Docket - Ex. Docket

The Johnson & Watson Co., Dayton, Ohio H-5429

ATTORNEYS	NAMES OF PARTIES	NATURE OF ACTION
George S. Middleton	Peoples Commercial Inc. Bellefontaine, Ohio	Cognovit Judgment amt claimed #137.16 with 6% Int. from Febr. 9-1940 + costs.
	vs	Pleadings, Process, Etc.
	G. G. Hamilton	Febr. 9-1940- Petition filed.
		" " " Answer "
		" " " Entry filed.
		" " " Original note filed
Ret. Day		" " " Precipe filed
Ans. "		" " " Execution issued (Logan)
Reply "		" " " Precipe filed
		" " " Certificate of Judgment (10 yr) 45 cents
		" 15. " " " Ret'd filed 33
		Febr. 23-1940- Execution ret'd filed
		Mar 25 1941 Cost Bill filed.
		June 27, 1942 - Release of Judgment & Liens filed.

Fees 2-9-40 Guaranteed George S. Middleton

Received of Geo. S. Middleton atty. Feb. 13, 40

T. 50 cts. Deposit. Beryl Morris clerk

COST BILL

DATE		
11-25-41	25	19
CLERK	3	89
SHERIFF		
WITNESSES		
JUDGMENT		
SUNDRIES	3	61
TOTAL	7	50

Execution 40 Page 443
Journal 37 Page 208
Sept Term 1941
File Box 448

Appea

ATTOR

George S.

Ret. Day
Ans. "
Reply "

Fees Gua
Received
T. 50 cts Depo

Appearance Docket - Ex. Docket No. Page

ATTORNEYS

George S. Middleton

NAMES OF PARTIES

Peoples Commercial Bank
Bellefontaine, Ohio

-vs-

G. G. Hamilton.

NATURE OF ACTION

Cognovit Judgment Amt. filed
$2762.38 with 6% Int. from Febr. 9 1940 costs

Pleadings, Process, Etc.

Febr. 9-1940 - Petition filed
" " " Answer filed
" " " Entry "
" " " Original note filed.
" " " Precipe filed (Logan)
" " - Execution issued
" " " Precipe filed.
" . . " Certificate of Judgment issued (Logan)
" 15- " " " " ret'd filed. 33
" 23. " Execution ret'd filed
Nov 25-1941 - Cost Bill filed
June 27, 42 - Release of Judgment Liens filed.

Ret. Day
Ans. "
Reply "

Fees Guaranteed George S. Middleton 2/9-40
Received of Geo. S. Middleton atty. Feb 13. 1940
7.50 — Deposit. Beryl Morris Clerk

COST BILL

DATE	CLERK	DR
11-25-41	25	19
CLERK	3	89
SHERIFF		
WITNESS		
JUDGMENT		
MISCELLANEOUS	3	61
TOTAL	7	50

Execution #8 Page 244
Journal 34 Page 208
Sept Term 1941
File Box 448

Peoples Commercial, Inc.,

Plaintiff, : RELEASE OF JUDGMENT AND LIENS

vs. :

Case No. 14990

:

G. G. Hamilton

The above judgment having been fully paid and satisfied, same is canceled and all liens are released.

PEOPLES COMMERCIAL, INC.

By George A. Middleton
Its President

Irene B. Clingerman
Its Treasurer

COUNTY CLERK COUNTY CO.
FILED
JUN 27 194
HAROLD CAMERON

Peoples Commercial, Inc.,

Plaintiff, : RELEASE OF JUDGMENT AND LIENS

vs. :

Case No. 14991

:

G. G. Hamilton

The above judgment having been fully paid and satisfied, same is canceled and all liens are released.

PEOPLES COMMERCIAL, INC.

By George A. Middleton
Its President

Irene B. Clingerman
Its Treasurer

COUNTY UNION CO.O
FILED
JUN 2 1942
HOLD CAMERON
CLERK of COURT

14992 No. Page

Appearance Docket - Ex. Docket

The Johnson & Watson Co., Dayton, Ohio H-5429

ATTORNEYS	NAMES OF PARTIES	NATURE OF ACTION
George D. Middleton	Peoples Commercial Inc. Bellefontaine, Ohio. -vs- G. G. Hamilton.	Cognovit Judgment. Amt. claimed $134.06 with 6% Int. from Febr. 9-1940 + costs.

Pleadings, Process, Etc.

Febr. 9-1940. Petition filed.
" " " Answer filed
" " " Entry filed.
" " " Original note filed
" " " Precipe filed
" " " Execution issued
" " " Precipe filed.
" " " Certificate of Judgment (Logan Co.) filed 11-54
" 15 1940 Certificate of Judgment & Int. filed 33
" 23-1940 Execution & Ret'd filed.
Nov 25 1941 Cost Bill filed.
June 27, '42 - Release of Judgment & Liens filed.

Ret. Day
Ans. "
Reply "

Fees Guaranteed. George D. Middleton 2-9-40
Received fees. G. D. Middleton, atty. Feb. 13-1940
J. 50 Deposit. Ray Morris Clerk

COST BILL

DATE		
11-25-41	25	19
CLERK	3	89
SHERIFF		
[illegible]		
JUDGMENT		
SUNDRIES	3	61
TOTAL	7	50

Execution 40 Page 243
Journal 34 Page 208
Sept Term 1941
File Box 448

Peoples Commercial, Inc.,

Plaintiff, : RELEASE OF JUDGMENT AND LIENS

vs. :

: Case No. 14992

G. G. Hamilton

The above judgment having been fully paid and satisfied, same is canceled and all liens are released.

COURT OF COMMON PLEAS LOGAN COUNTY, OHIO FILED JUN 27 1942 HAROLD CAMERON CLERK OF COURTS

PEOPLES COMMERCIAL, INC.

By George D. Middleton
Its President

Irene B. Clingerman
Its Treasurer

Appea

ATTOR

John W

Ret. Day
Ans. "
Reply "

Rec
at law
February

The State
Rece
February
by perso
true co
copy of th
Ohio Can
#.75

at 3:30 O'
the withi
handing t
copy there

Total - $1.85

at 10:00 O'
the within
handing
with all t

Total - $1.

Appearance Docket - Ex. Docket No. Page

ATTORNEYS	NAMES OF PARTIES	NATURE OF ACTION
John W. Dailey	Ruth Cox, a minor of the age of 20 years, by Clarence Shuler, next friend, vs William Cox	Divorce - Gross neglect of duty.

Ret. Day
Ans. "
Reply "

Pleadings, Process, Etc.

Feb. 10, 1940 - Petition Filed
" " " + Copy of Pet Filed
" " " - Precipe Filed
" " " - Summons Issued
" " " - certified copy Pet. Issued
Febr. 13, 1940 - Summons Ret'd filed.
Mar. 25, 1940 - Entry Filed (decree)
" " " - Copy of Entry Filed
Mar. 23, 1940 - Cost bill Filed, (Pd)

Rec'd of John W. Dailey atty at law $15. of deposit for cost. February 10, 1940.
Beryl Morris - Clerk

Sheriff's Return.
The State of Ohio, Union County
Received this writ on the 10th day of February 1940, at 11:00, I served the same by personally handing to William Cox a true copy thereof, together with a certified copy of the petition filed against him in this cause.
#.75 - Fees. H. S. Roosa - Sheriff
By E. Wood - Deputy.

COST BILL

DATE		
3/23-40	23	21
CLERK		5-00
SHERIFF		75-
WITNESSES		
JUDGMENTS		
SUNDRIES		
TOTAL	5-	75

Sheriff's Return.
The State of Ohio, Union Co.
Received this Writ Dec. 31, 1951, at 3:30 O'clock P.M. And on Jan. 2, 1952, I served the within named William Cox by personally handing to each of them a true and certified copy thereof with all the endorsements thereon.
Walter T. Galloway - Sheriff
By Marjorie M. Wilcox
Deputy
Total - $1.85

Journal 34 - Page 225
Record 70 - Page 143
Disposed 7 Jan Term - 1940
File Box No. 448

Dec. 31, 1951 - Motion filed.
Dec 31, 1951 - Copy Motion filed.
Dec. 31, 1951 - Entry filed
Dec. 31, 1951 - Notice filed
Dec. 31, 1951 - Precipe filed.
Dec 31, 1951 - Cert Copy Motion Issued
Dec. 31, 1951 - Cert. Copy Entry Issued.
Dec. 31, 1951 - Cert Copy Notice Issued.
Jan. 2, 1952 - Notice to Serve Ret'd + filed $1.85
Jan. 12, 1952 - Entry filed.
Jan. 12, 1952 - Copy Entry filed.

Sheriff's Return.
The State of Ohio, Union Co.
Received this Writ July 26, 1954, at 10:00 O'clock A.M. And on July 26, 1954. I served the within named William Cox by personally handing to him a true and certified copy thereof with all the endorsements thereon.
Walter T. Galloway - Sheriff
By Marjorie M. Wilcox - Deputy
Total $1.85

July 24, 1954 - Motion + Notice filed
July 24, 1954 - Notice to Serve issued
July 24, 1954 - Cert. Copy Motion + Notice issued
July 27, 1954. - Notice to Serve Ret'd. + filed $1.85

14994 No. Page

Appearance Docket - Ex. Docket

The Johnson & Watson Co., Dayton, Ohio H-5429

ATTORNEYS	NAMES OF PARTIES	NATURE OF ACTION	8
Melvin L. Myers.	Fontabell Eddy	Partition of Real Estate	
	vs		
	Anna Shoemaker,		

COST BILL

DATE	CASH BOOK	
4-19-40	23	33
CLERK	15	30
SHERIFF	23	22
WITNESSES		
JOURNAL Ret. Day		
SUNDRIES Ans. "	16	99
TOTAL Reply "	56	01

Nellie Edge, Ida Shy, Sylvia Baker, Emma Webb, Walter Shoemaker, Bessie Clemmens, Fred Shoemaker, Robert Shoemaker, Herbert Shoemaker, Edgar Shoemaker, Ed Shy, Evelyn Shy Jones, Erdean Evans, Edward Shy, Vaughna Charles, Ray Shy, and Kenneth Shy.

Pleadings, Process, Etc.

Feb. 16-1940 Petition filed
" " " Copy " "
" " " Precipe "
" " " Waiver "
Anna Shoemaker, Fontabell Eddy
Feb 16-1940 Answer filed
" " " Copy " "
" " " Summons issued.
Febr. 21-1940. Summons ret'd filed.
Febr. 29-1940. Precipe filed.
Febr. 29-1940. Copy of precipe filed.
" " " Waiver filed (Robert Shoemaker)
" " " Waiver filed (Mrs. Ida Shy)
" " " Waiver " (Mrs. Sylvia Baker)
" " " Waiver " (Bessie M. Clemens)
" " " Waiver " (Herbert Shoemaker)
" " " Waiver " (Walter Shoemaker)
" " " Waiver " (Fred E. Shoemaker)
" " " Waiver " (Nellie Edge)
" " "Summons issued (to Madison Co.)
March 4-1940-Summons ret'd filed (Madison Co.)
Mar. 9. 1940 Waiver filed (Vaughn Charles)
" " " " " (Erdean Evans)
" " " " " (Evelyn Shy Jones)
Mar. 15. 1940 Waiver filed (Lavon Scott Shy)
" " " Precipe filed
" " " Summons issued (Madison)
Mar. 16. 1940. Waiver filed
Mrs. Emma Webb.
Mar. 20-1940-Summons ret'd filed (Madison Co.)
Apr. 1. 1940 Application for Part. filed
" " " Copy " " "
" " " Entry filed (allowing)
" " " Copy " "
" " " Answer & Guard. filed
" " " Copy " "
" " " Entry filed (Judy)
" " " Copy " "
" " " Precipe filed & Copy
Apr. 1-1940-Writ of Partition issued.
April 3-1940-Writ of Partition ret'd. filed.
Apr. 8. 1940 Election Stake filed
" " " Copy " "
Apr. 13. 1940 Assignment filed
" " " Copy " "
" " " Entry & Copy filed.
Apr. 19. 1940 Cost Bill filed.

Journal 34- Page 233
Record 70 - Page 74
Disposed of Jan. Term. 1940
File Box No. 448

Sheriff's Return.
The State of Ohio, Union County.
Received this writ February 16th 1940, at 9-o'clock A.M., And on February 17-1940. And on February 17th 1940, I served the within named Edgar Shoemaker by leaving for him at his usual place of residence, a true and certified copy thereof with all the endorsements thereon.
H. L. Rossa, Sheriff
By: E. Wood - Deputy.
#2.14

Sheriff's Return.
The State of Ohio, Madison County.
Received this writ March 1, 1940, at 10-o'clock A.M. And on March 1st. 1940, I served the within named Ed. Shy; and Ray Shy and Kenneth Shy, minors, who have no legal guardian, but reside with their father, Ed. Shy, and Ed. Shy, the father of the above named minors Ray Shy and Kenneth Shy.
And on March 1st. 1940, After due and diligent search, I failed to find the within named Evelyn Shy Jones, Erdean Evans, Edward Shy and Vaughna Charles within my bailiwick.
Gorman F. Clark
: Sheriff.
By: Harold R. Bidwell - Deputy.
#4.25 Fees.

Sheriffs Return.
The State of Ohio, Madison County.
Received this writ Mar. 18-1949, at 10' o'clock A.M., And on March 18th 1940, I served the within named Emma Webb (Mrs. Earl Webb) by personally handing to her a true & certified copy thereof with all the endorsements thereon! -
Gorman F. Clark - Sheriff
By: Harold R. Bidwell - Deputy.
#1.04 - Fees -

(See opposite Page)

Appear

ATTORN

Wm. L. Co

Ret. Day
Ans. "
Reply "

Received
$15.00 Fees

Sheriff
The State o
Receiv
February
19th day o
same by de
Keller, a
a certifie
against

#.75

As comp
Partition, I
oaths of
and E. A
named, ca
premises
said Comm
the said
out nam
same to
appear by
herewith r
Given
of April
$5.14 Fee
(appraised at

14995

Appearance Docket - Ex. Docket No. Page

ATTORNEYS	NAMES OF PARTIES	NATURE OF ACTION
Wm. L Coleman	Margaret Marcella Kelley	Divorce: Gross Neglect
	vs	Pleadings, Process, Etc.
	Walter Lesley Kelley	Feb. 17. 1940 Petition filed
		" " " Precipe "
		" " " Copy Petition filed
		" " " Copy " issued
		" " " Summons issued
Ret. Day		Feb. 21. 1940 Summons ret'd filed
Ans. "		Apr. 6. 1940 Entry filed (Decree)
Reply "		" " " Copy "
		" " " Copy entry issued 3 Sx
		April 12. 1940 Cost Bill filed.

Received of Wm. L. Coleman, atty. Feb 17. 1940
$15.00 Deposit. Beryl Moore, Clerk.

Sheriff's Return.
The State of Ohio, Union County.
Received this writ on the 19th day of February 1940, at 3. o'clock P. M., and on the 19th day of February 1940, I served the same by personally handing to Walter Lesley Kelley a true copy thereof together with a certified copy of the petition filed against him in this cause.
H. S. Roosa - Sheriff
#.75 By E. Wood - Deputy.

COST BILL

DATE	CASH BOOK	
4-12-40	23	30
CLERK	7	05
SHERIFF		75
WITNESSES		
JUDGMENT		
SUNDRIES		
TOTAL	7	80

Journal 34 - Page 237
Record 70 - Page 101
Disposed of Jan - Term - 1940

Sheriff's Return
As commanded by the foregoing Writ of Partition, I have executed the same by the oaths of Louis A. Michel, Charles Moran, and E. H. Erb the Commissioners therein named, causing partition to be made of the premises in said Writ described; and the said Commissioners being of the opinion that the said premises cannot be divided without manifest injury, I have caused the same to be appraised; all of which will appear by the report of said Commissioners herewith returned.
Given under my hand this 3rd day of April 1940.
$5.00 Fees. H. S. Roosa - Sheriff
(Appraised at $1200.00) By E. Wood, Deputy.

14996 No. Page **Appearance Docket - Ex. Docket**

The Johnson & Watson Co., Dayton, Ohio H-5429

ATTORNEYS	NAMES OF PARTIES	NATURE OF ACTION	Dr.
Hoopes, Sanders & Hoopes	Helen Baker	Divorce. "Extreme Cruelty."	
Mer. 19-1941-Mouser. atty. $10. Fee Split.	-vs-	Pleadings, Process, Etc.	
	Yuba A. Baker	Febr. 19, 1940- Petition filed.	
		" " " - Precipe " .	
		" " " Copy petition filed.	
		" " " Copy of Precipe filed (marion Co.)	
		" " " Summons issued	
		" " " - Cert. copy Petition issued	
		Febr. 29, 1940- Summons rec'd filed.	
		Apr. 8. 1940 Answer & Cross Pet. filed	
		" " " - Copy " " " "	
		" " " Precipe filed	
		" " " Summons issued	
		" " " Certified Copy Cross Pet. issued	
		Apr. 15. 1940 Motion filed	
		" " " Copy " "	
		Apr. 22-1940- Summons rec'd filed.	
		Apr. 27. 1940 Precipe filed	
		" " " - Summons issued	
		" " " Copy Petition issued	
		Apr. 27-1940- Summons rec'd filed.	
		May 3. 1940 Motion filed.	
		" " " - Copy " "	
		" " " Entry filed	
		" " " Copy " "	
		" " " Entry filed (Decree)	
		" " " Copy " "	
		May 4. 1940 - Cost Bill filed	
		June 18-1940- Application filed	
		" " " - Copy Application filed.	
		June 18-1940- Entry filed	

Ret. Day
Ans. "
Reply "

Rec'd of Hoopes, Sanders & Hoopes, Febr. 19, 1940 $15.00 Deposit. Beryl Morris - Clerk.

Sheriff's Return.
The State of Ohio, Marion County.
Received this writ on the 20th day of February 1940, at 9:00 o'clock A.M., and on the 27th day of Febr. 1940, I served the same by personally handing to the within named Yuba A. Baker a true copy thereof, together with a certified copy of the petition filed against him in this cause.
.94
Fred. F. Miller, Sheriff.
By: Marion E. Hinklin, Deputy.

Sheriff's Return.
The State of Ohio, Marion County.
Received this writ at 9:00 o'clock A.M., on the 9th day of April 1940, and pursuant to its command I made due and diligent search for the within named Helen Baker, but failed to find her within the confines of my bailiwick.
$1.42 Fee.
Fred F. Miller, Sheriff.
By: Marion E. Hinklin, Deputy.

Sheriff's Return.
The State of Ohio, Marion County.
Received this writ at 10:00 o'clock A.M., on the 27th day of April 1940, and on the 27th day of April 1940, I served the same by personally handing to Helen Baker a true and duly certified copy thereof with all the indorsements thereon, together with a certified copy of the answer and cross petition filed against her in this cause.
.75 Fee
H. S. Roose, Sheriff.
By: E. Nord - Deputy.

COST BILL

DATE	CASH BOOK	
5-4-40	23	39
CLERK	11	05
SHERIFF		75
WITNESSES		
JUDGMENT		
SUNDRIES	2	36
TOTAL	14	16

COST BILL

DATE	CASH BOOK	
4-17-41	24	56
CLERK	3	34
SHERIFF	1	25
WITNESSES		
JUDGMENT		
SUNDRIES	6	16
TOTAL	1 10	95

June 29. 1940. Stenographer's fee $4.00
July 1 - 1940 - Entry filed
" 1 - 1940 - Copy Entry filed

Journal 34 - Page 246
Record 70 - Page 132
Disposed of Jan Term 1940
File Box No. 448

Mar. 10 1941 Motion filed
Mar. 10 1941 Copy of Notice filed
Mar 10 1941 Praecipe filed.
Mar. 19. 1941 Subpoena issued (Marion Co.
Mar 22. 1941 Precipe filed
Subpoena issued.

Continued on next page.

ATTORNEYS

William

Ret. Day
Ans. "
Reply "

The State
Received
1940, at
February
named
handing
copy. The
thereon.

.75 Fees

14996

I rec
9 Mar. 19
the person
the
name.
$1.72 Fe

Received
at 9:00 o'clo
herein, aga
manner
441

Received
1941, at 9:00 o
herein, on th
each name.
$1.25

14997

Appearance Docket - Ex. Docket No. Page

ATTORNEYS	NAMES OF PARTIES	NATURE OF ACTION
William J. Porter	State of Ohio, ex rel. Thomas J. Herbert, Attorney General on behalf of Douglas Shelton vs. Herbert F. Mouser	action for money only, amt. claimed $588.33 with int. from Dec. 21, 1939 & costs

Ret. Day
Ans. "
Reply "

Pleadings, Process, Etc.

Feb. 24, 1940 - Petition Filed
" " " - Copy of Petition Filed
" " " - Precipe Filed
" " " - Summons Issued
" 28 1940 - Summons ret'd. filed.
Mch. 26 1940 - Entry filed
" " " Copy of Entry filed.
" " " Precipe filed.
Mar. 26 1940 - Execution issued.
April 3 - 1940 - Execution ret'd. filed.
Feb 19, 1942 Entry filed
" " " Agreement filed

Sheriff's Return.
The State of Ohio, Union County.
Received this writ February 24th 1940, at 10-0 o'clock A. M., And on February 26th 1940, I served the within named Herbert F. Mouser by personally handing to him a true and certified copy thereof with all the endorsements thereon.

H. S. Roosa, Sheriff.
.75 Fees. By: E. Wood - Deputy.

Ex. Dock. 40 - Page 260
Journal - 34 - Page - 228
Record — Page —
Jan Term 1940
Folio Box 448

(14996)

Sheriffs Return.
I received this writ on the 24th day of Mar. 1941 at 9:00 o'clock A.M. and served the persons named therein, on the day and in the manner indicated against each name.

$1.72 Fees.

James Harruff Sheriff
By LeRoy Ritterer Deputy

Mar. 26, 1941 Subpoena returned
" " " Precipe issued
" " " Subpoena ~~issued returned~~
Mar. 29. 1941 Precipe filed (5)
" " - Subpoena issued
" " " Stenographer filed 4.
Mar. 31. 1941 - Subpoena ret'd filed
Apr. 1, 1941 - Subpoena ret'd filed
Apr. 4, 1941 - Entry filed

Return of Service
I received this writ on the 26 day of March 194 at 9:00 o'clock A.M. and served the persons named therein, against whose names is indicated the manner of service. Ame. W. Harruff, Sheriff
441 By Ray J. McGinnis Deputy.

Return of Service
I received this writ on the 29 day of March 1941, at 9:00 o'clock M and served the persons named therein, on the days & in the manner indicated against each name. H. S. Roosa, Sheriff by E. Wood
$1.25

14998 No. Page **Appearance Docket - Ex. Docket**

The Johnson & Watson Co., Dayton, Ohio H-5429

ATTORNEYS	NAMES OF PARTIES	NATURE OF ACTION
Clifton L. Cary of Power & Barton, Col. O.	Ben R. Kirkendall Columbus, Ohio.	"Action for foreclosure of mtg. and claimed $2,250.00 & Int.
	- VS -	Pleadings, Process, Etc.
	Lawrence P. Fick, c/o George Fick, 112 South Richardson Ave., Columbus, Ohio and Edgar A. Holycross, Treasurer of Union County, Ohio. & Robert Jackson.	Febr. 26-1940 - Petition filed. Febr. 26-1940 - Precipe filed. " " " - Copy of petition filed " " " - Copy of precipe filed. " " " - Summons issued. (Franklin Co.) March 7-1940 - Summons ret'd filed. March 26-1940 - Motion filed. " " " - Copy of motion filed. " " " - Entry filed. " " " - Copy of Entry filed. " " " - Waiver filed. Apr. 19-1940 Entry filed. Apr. 22. 1940 Precipe filed. " " " Order of Sale issued. Apr. 23-1940 - Appraisement filed. June 5-1940 Order of Sale ret'd filed. June 10. 1940. Entry filed Confirmation " " " Copy. June 11. 1940 Cost Bill filed. $19.80 June 21. 1940 - Proof of Publication filed July 8-1940 - Mortgage release issued
Ret. Day Ans. " Reply "		

Received of Power & Barton, atty's Col. O. by Clifton L. Cary (atty) Feb. 26th 1940. $25.00 Deposit / Berg Morris, (Clk.)

Sheriff's Return.
The State of Ohio, Franklin County.
Received this writ Febr. 27-1940, at 9 o'clock A.M., And on March 5, 1940, I served the within named Lawrence P. Fick, by personally handing to him a true and certified copy thereof with all the endorsements thereon.
$1.18

Jacob E. Sandusky
Sheriff of Franklin Co. O.
By: H. B. Lawan, Deput

Sheriff's Return.
The State of Ohio, Union County.
I hereby certify that I called a inquest by Ivan McAdow, Leland Bishop, and E. H. Hinderer, three di interested freeholders, residents of U County, Ohio, and administered to them an oath impartially to appra the within described property upon act view.
Dated this 23rd day of April 1940.
Appraised at:
$2487.50.
H. S. Roosa - Sh
By: E. Wood - Depu

The State of Ohio, Union County.

No. 14998 Sheriff's Office

I received this Order of Sale on the 22nd day of April, 1940, and in obedience to its command I did, on the 23rd day of April 1940, summon Ivan McAdow, Leland Bishop and E. H. Hinderer three disinterested freeholders, residents of said County, who were by me duly sworn to impartially appraise the lands and tenements therein described, upon actual view; and after-ward, on the 23rd day of April 1940, said appraisers returned to me, under their hands, that they did upon actual view of the premises, estimate and appraise the real value in money of the same at Two Thousand Four Hundred Eighty-seven & 50/100 Dollars. A certified copy of said appraisal I forthwith deposited in the office of Clerk of the Court of Common Pleas of said County. And on the 24th day of April 1940, I caused to be advertised in the Marysville Tribune (a newspaper of general circulation in Union County,) said lands and tenements to be sold at public sale, at the door of the Court House of said County the 25th day of May 1940, at 1 o'clock P. M. of said day. And having advertised said lands and tenements for more than thirty days previous to the day of sale, said notice I did on saidn 25th day of May 1940, at the time and place above mentioned, proceed to offer said lands and tenements at public sale, at the door of the Court House and there came Lawrence P. Fick who bid for the same the sum of Three Thousand and Fifty & 00/100 Dollars; two-thirds of the appraised value thereof, and said Lawrence P. Fick being the highest and best bidder therefor, I then and there publicly sold and struck off said lands and tenements to him for said sum of .....$3050.00-----Dollars.

Sheriff's Fees $5.56
.....30.50

H. S. Roosa, Sheriff
E. Wood, Deputy

Appear

ATTORNE

William J

Ret. Day
Ans. "
Reply "

Received
$15.00 Defo

The State o
Received
February,
on the
by personall
thereof, tog
petition fi
John C
$1.50 Fee

Appearance Docket - Ex. Docket No. Page

ATTORNEYS	NAMES OF PARTIES	NATURE OF ACTION
William J. Porter.	Christine Cline	"Non-Support & Willful absence for more than three years."
	— vs —	Pleadings, Process, Etc.
	John Cline, Urbana, Ohio.	Febr. 26-1940- Petition filed.
		" " " Precipe filed.
		" " " Copy of petition filed.
		" " " Summons issued together with certified Copy of petition (Champaign Co.)
Ret. Day		March 1-1940. Summons ret'd. filed.
Ans. "		Apr. 29. 1940 Affidavit for Pub. filed.
Reply "		" " " Copy " " "
		" " " Legal notice filed
		" " " Copy " "
		June 21-1940- Proof of publication filed $8.75
		Aug. 3. 1940 Entry filed (Decree)
		" " " Copy " "
		" " " Cost Bill filed.

Received of Max Mocker by Wm J. Porter atty. $15.00 Deposit, Feb 26, 1940.
Bery Broome (Clerk).

Sheriff's Return.
The State of Ohio, Champaign County.
Received this writ on the 28th day of February 1940, at 10 o'clock A. M., and on the --day of---19--, I served the same by personally handing to ------a true copy thereof, together with a certified copy of the petition filed against--- in this Cause.
John Cline not found in my bailiwick.
$1.50 Fee.
Jay H. McKeever, Sheriff
By Harry Hess, Deputy.

COST BILL

DATE	CASH BOOK	
3-3-40	23	80
CLERK	6	20
SHERIFF		
WITNESSES		
JURY		
SUNDRIES	10	33
TOTAL	16	53

Journal Vol. 34 - Page 290
Record No. 70 - Page 236
Disposed of May Term - 1940
File Box No. 448

The State of Ohio, Union County.

No. 14998

Sheriff's Office

Sheriff's Office, Union County, Ohio

I received this Order of Sale on the 22nd day of April, 1940, at 2 o'clock P. M. and in obedience to its command I did, on the 23rd day of April 1940 summon [illegible]

...ed. claims
...ed.
...filed
...filed.
...filed. (Transfer)
...filed.
...ed.
...filed.
...ed.
...filed.
...ed.

14998 No. Page **Appearance Docket - Ex. Docket**

The Johnson & Watson Co., Dayton, Ohio H-5429

ATTORNEYS	NAMES OF PARTIES	NATURE OF ACTION
Clifton L. Cary of Power & Barton, Col. O.	Ben R. Kirkendall Columbus, Ohio. - vs - Lawrence P. Fick, Jo George Fick, 112 South Richardson Ave., Columbus, Ohio and Edgar A. Holycross, Treasurer of Union County, Ohio. and Robert Jackson.	"Action for foreclosure of mtg. and claimed $2,250.00 & Int.

Ret. Day
Ans. "
Reply "

Received of Power & Barton, atty's Col. O. by Clifton L. Cary (atty) Feb. 26th 1940. $25.00 Deposit / Berg Morris, (Clerk)

Pleadings, Process, Etc.

Febr. 26-1940 - Petition filed.
Febr. 26-1940 - Precipe filed.
" " " Copy of petition filed
" " " Copy of precipe filed.
" " " Summons issued. (Franklin Co.)
March 7-1940 - Summons ret'd filed.
March 26-1940 - Motion filed.
" " " Copy of motion filed.
" " " Entry filed.
" " " Copy of Entry filed.
" " " Waiver filed.
Apr. 19-1940 Entry filed.
Apr. 22. 1940 Precipe filed.
" " " Order of Sale issued
Apr. 23-1940 - Appraisement filed.
June 5-1940 - Order of Sale ret'd filed.
June 10. 1940. Entry filed Confirmation
" " " Copy "
June 11. 1940 Cost Bill filed $19.80
June 21. 1940 - Proof of Publication filed
July 8-1940 - Mortgage release issued

Sheriff's Return.
The State of Ohio, Franklin County.
Received this writ Febr. 27-1940, at 9 o'clock A.M., And on March 5, 1940, I served the within named Lawrence P. Fick, by personally handing to him a true and certified copy thereof with all the endorsements thereon.
$1.18

Jacob E. Sandusky
Sheriff of Franklin Co. Ohio.
By: H. S. Rowan, Deputy.

Sheriff's Return.
The State of Ohio, Union County.
I hereby certify that I called an inquest by Ivan McAdow Leland Bishop, and E. H. Hinderer, three disinterested freeholders, residents of Union County, Ohio, and administered to them an oath impartially to appraise the within described property upon actual view.
Dated this 23rd day of April 1940.
Appraised at: $2487.50.

H. S. Rowan - Sheriff.
By: E. Wood - Deputy.

COST BILL

DATE		
6-11-40	23	55
CLERK	11	75
SHERIFF	35	66
WITNESSES		
JUDGMENT		
SUNDRIES	29	48
TOTAL	76	89

Journal-34 Page-239
Record-70 Page-407
Jan Term 1940.
File Box 448

15000

No. Page **Appearance Docket - Ex. Docket**

The Johnson & Watson Co., Dayton, Ohio H-5429

ATTORNEYS	NAMES OF PARTIES	NATURE OF ACTION
Wm J. Porter	Violet Dean Barlow by her next friend, Bessie Dean -vs- Charles Barlow 49 East Ward Street Springfield, Ohio.	"Non-Support & Gross Neglect of Duty"
Ret. Day Ans. " Reply "		

Pleadings, Process, Etc.

March 6-1940. Petition filed.
" " " Precipe filed.
" " " Affidavit filed.
" " " Copy of affidavit filed.
" " " Copy of Petition filed.
" " " Copy of Precipe filed.
" " " Summons issued to Clark Co. together with certified copy of Petition.
March. 11-1940- Summons returned filed.
May 11. 1940 Entry filed (Decree)
May 15 1941 Journal Entry filed
" " " Certified Copy of Entry issued

no deposit - Poverty affidavit.

Sheriff's Return.

The State of Ohio, Clark County.
Received this writ on the 7th day of March 1940, at 11:30 o'clock P.M., and on the 7th day of March 1940, I served the same by personally handing to Charles Barlow a true copy thereof, together with a certified copy of the petition filed against him in this cause.

.94 Fees. Geo. W. Buskam, Sheriff.
By: Chas. W. Plank, Deputy.

Journal 34 - Page 249
Record 70 - Page 71
Disposed of May Term, 1940
File Box No. 448.

Appe

ATTO

Hoopes &

Ret. Day
Ans. "
Reply "

The State
Recei
9 o'clock
I served
Le Veck
handing
certified
endorsem
diligent
the with

my Com
1940
1941

The Stat
Recei

Sheriff's Return.

No. 14581

The State of Ohio, Union County.
I received this Order of Sale on the 14th day of February 1938, at 9 o'clock A. M. and in obedience to its command I did, on the 15th day of February, 1938 summon H. E. Conkright, Charles D. Webb and E. H. Hatton three disinterested free-holders, residents of said County, who were by me duly sworn to impartially appraise the lands and tenements therein described, upon actual view; and afterward, on the 15th day of February, 1938, said appraisers returned

Appearance Docket - Ex. Docket No. Page 14581

ATTORNEYS	NAMES OF PARTIES	NATURE OF ACTION
Hoopes & Sanders	The Farmers & Merchants Bank Company of Milford Center, Ohio vs. Guy M. Chappell, et. al.	action to marshall liens and other equitable relief

Ret. Day
Ans. "
Reply "

Pleadings, Process, Etc.

Sheriff's Return.
The State of Ohio Hardin County.
Received this writ Dec. 17, 1937, at 9 o'clock a. m., And on Dec 18, 1937, I served the within named Florence Le Veck & Ray Le Veck, by personally handing to each of them a true and certified copy thereof with all the endorsement thereon After due and diligent search was unable to locate the within named Russell Miller and ——— Miller within the bounds of my County.
$ 4.40
$ 4.1

Lloyd Norman Sheriff
By H. D. Radcliffe, Dep

Sheriffs Return.
The State of Ohio, Union County
Received this writ December 21, [illegible] P. m., And on [illegible] served the [illegible] ell Miller and [illegible] rfe By leaving [illegible] thers usual [illegible] true and [illegible] with all the

[illegible] Roosa, Sheriff
[illegible] E. wood, Deputy

[illegible] urn
[illegible] County
December 17, 1937
[illegible] d on December
[illegible] within named
[illegible] ving for him
[illegible] esidence, a true
[illegible] of with all

[illegible] Beasley
[illegible] Hannum
[illegible] n
[illegible] Morrow County
[illegible] rit Dec. 17, 1937,
[illegible] 7.
[illegible] ear George, Sheriff
[illegible] Sarah E. Le Deputy

Sheriff's Return.

The State of Ohio, Union County.
I received this Order of Sale on the 14th day of February 1938, at 9 o'clock A. M. and in obedience to its command I did, on the 15th day of February, 1938 summon H. E. Conkright, Charles D. Webb and E. H. Hatton three disinterested free-holders, residents of said County, who were by me duly sworn to impartially appraise the lands and tenements therein described, upon actual view; and afterward, on the 15th day of February, 1938, said appraisers returned to me, under their hands, that they did upon actual view of the premises, estimate and appraise the real value in money of the said appraisal I forthwith deposited in the & 00/100 Dollars. A certified copy of office of the Clerk of the Court of Common Pleas of said County. And on the 16th day of February 1938, I caused to be advertised in the Marysville Tribune (a newspaper printed and published and of general circulation in Union County) said lands and tenements to be sold at the door of the Court House at public sale, at 1 o'clock P. M. of said day. And on the 19th day of March 1938 at 1 o'clock P. M. of said day. And of said County, said lands and tenements for more than thirty days previous having advertised the consecutive weeks, on the same day of the week, to the day of sale, to-wit: five consecutive weeks, on the same day of the week, in each week, the property was not sold. I hereby return this writ this 22nd day of March, 1938 by order of Plaintiff's Attorney.
Sheriff's Fees $5.84

H. S. Roosa, Sheriff
E. Wood, Deputy

No. 14581

Sheriff's Return.

The State of Ohio, Hamilton County.
Recewed this writ December 24, 1937, at 9:52 o'clock a. m. and on December 24, 1937, I served the within named Edith Miller by and through Charles Kottenbrook my duly authorized and acting Deputy Sheriff by personally handing to her a true and certified copy thereof with all the endorsements thereon,

George a Lutz, Jr.
Sheriff, Hamilton Co. Ohio
$1.07 By Raymond Kees, Deputy

The State of Ohio, Union County
I hereby certify that I called an inquest of H. E. Conkright, Charles D. Webb, and E. H. Hatton, three disinterested freeholders, residents of Union County, Ohio, and administered to them an oath impartially to appraise the within described property upon actual view

($2000.00 appr) H. S. Roosa, Sheriff
($3800.00 appr) E. wood, Deputy
($5800.00 appr)

Appearance Docket - Ex. Docket No. Page 1458 1

ATTORNEYS	NAMES OF PARTIES	NATURE OF ACTION
Hoopes & Sanders	The Farmers & Merchants Bank Company of Milford Center, Ohio vs. Guy M. Chappell, et. al.	action to marshall liens and other equitable relief

Ret. Day
Ans. "
Reply "

Pleadings, Process, Etc.

Sheriff's Return.
The State of Ohio, Hardin County.
Received this writ Dec. 17, 1937, at 9 o'clock a. m., And on Dec. 18, 1937, I served the within named Florence Le Veck & Ray Le Veck, by personally handing to each of them a true and certified copy thereof with all the endorsement thereon After due and diligent search was unable to locate the within named Russell Miller and ——— Miller within the bounds of my County.
$1.40
$ 41
Lloyd Norman, Sheriff
By H. D. Radcliffe, Dep

Sheriffs Return.
The State of Ohio, Union County
Received this writ December 21, 37, at 3 o'clock P. m., And on cember 22, 1937, I served the thin named Russell Miller and ——— Miller, his wife by leaving r each of them at their usual lace of residence, a true and rtified copy thereof with all the dorsements thereon
$1.68
M. S. Roosa, Sheriff
By E. Wood, Deputy

Sheriffs' Return
State of Ohio, Logan County.
Received this writ December 17, 1937, 9 o'clock a. m., And on December st, 1937, I served the within named Larena Miller by leaving for him his usual place of residence, a true and certified copy thereof with all e endorsements thereon
$1.38
Charles O. Bewley
By Paul Hannum

Sheriffs Return
The State of Ohio, Morrow County
Received this Writ Dec. 17, 1937, at 2:30 o'clock P. M.
$1.06
Oscar George, Sheriff
By Sarah E. Le Deputy

Sheriffs Return.
The State of Ohio, Marion County
Received this writ Dec. 17, 1937, at 9 o'clock a. m., And on December 23, 1937, I served the within named Robert Abraham Chappell and Grace Chappell, by leaving for each of them at their usual place of residence a true and certified copy thereof with all the endorsements thereon
$1.35
George a Lutz, Jr.
Sheriff, Hamilton Co. Ohio
$1.07
By Raymond Kees, Deputy

Sheriffs' Return.
The State of Ohio, Hamilton County.
Received this writ December 24, 1937, at 9:52 o'clock a. m. and on December 24, 1937, I served the within named Edith Miller by and through Charles Kottenbrook my duly authorized and acting Deputy Sheriff by personally handing to her a true and certified copy thereof with all the endorsements thereon,
M. S. Roosa, Sheriff
E. Wood, Deputy

The State of Ohio, Union County
I hereby certify that I called an inquest of H. E. Conkright, Charles D. Webb, and E. H. Hatton, three disinterested freeholders, residents of Union County, Ohio, and administered to them an oath impartially to appraise the within described property upon actual view.
($2000.00 appl)
($3800.00 appl)
($5800.00 appl)

2 No. Page 14551 Appearance Docket - Ex. Docket

The Johnson & Watson Co., Dayton, Ohio H-5429

ATTORNEYS	NAMES OF PARTIES	NATURE OF ACTION
Robert F. Allen Wm R. Cameron Ret. Day Ans. " Reply "	The Congregational Christian Church of Raymond, Ohio. by E. M. Thompson, Margaret Wooley, Mrs Frank Burris Clark Thompson, and Claude Forsythe, Trustees vs Nathaniel Mc Ginnis, James Strawser, T. B. Collins, Nate Runehart, Carol Burris, et al	action for injunction and other equitable relief Pleadings, Process, Etc.

Return of Service
I received this writ on the 18th day of February, 1938, at 1 o'clock, P. M., and served the following persons named therein. Sewell Watts P.
H. S. Roosa, Sheriff
$.25 By E. Wood, Deputy

Return of Service
I received this writ on the 15th day of February, 1938, at 11:00 o'clock a.m., and served the following persons named therein Burdena Burroughs, R.
H. S. Roosa, Sheriff
$2.65 By: E. Wood, Deputy

Return of Service
I received this writ on the 15th day of February, 1938, at 11:00 o'clock a. m., and served the persons named therein, against whose names is indicated the manner of service, Blair Winter P., B. F. Hoagland P. Ivor Wooley, R., Martha Miller P. Helen Joliff, P., Ralph Herd P., Lola Thompson P.
$4.87 H. S. Roosa, Sheriff
By: E. Wood, Deputy

Appea

ATTOR

Ret. Day
Ans. "
Reply "

The State
Rece
8:47 o'c
1938, I s
Brice, Lois
and Josep
handing
certified
endorse
18, 1938,
Grace Wi
Winterm
them at
residence,
thereof
thereon
$3.71

The State o
Receiv
o'clock a.
the within
and Josephu
I served th
by persona
true and
the endorse
1938, I s
Stevenson
I served
Southard
at their u
certified cop
thereon
$3.78

The State o
Receiv
11:36 o'cl
served the
personally
copy there
thereon
$1.74

ATTORNEYS	NAMES OF PARTIES	NATURE OF ACTION
	Fred Gabriel, Adm. of Estate of Ella S. Blue, decd. vs. Harry G Southard	Pleadings, Process, Etc.

Ret. Day
Ans. "
Reply "

Sheriffs Return.
The State of Ohio, Licking County
Received this writ June 18, 1938, at 8:47 o'clock a.m. And on June 18, 1938, I served the within named Dorothy Price, Lois Woltjen, Margaret Wintermute and Josephine Johnston, by personally handing to each of them a true and certified copy thereof with all the endorsements thereon And on June 18, 1938, I served the within named Grace Wintermute & John Adams Wintermute by leaving for each of them at their usual place of residence, a true & certified copy thereof with all the endorsements thereon
L. D. Hague, Sheriff
$3.71 By H. L. Hague, Deputy

Sheriffs Return
The State of Ohio, Franklin County
Received this writ June 18, 1938, at 9 o'clock a.m. And on June 18, 1938, I served the within named Mary Southard McCormick and Josephine M. Fulton, and on June 21, 1938, I served the within named Barbara Southard by personally handing to each of them a true and certified copy thereof with all the endorsements thereon. And on June 20, 1938, I served the within named John Stevenson Southard and on June 21, 1938, I served the within named Mary Janet Southard by leaving for each of them at their usual place of residence, a true & certified copy thereof with all the endorsements thereon
Jacob E. Sandusky, Sheriff
$3.78 By: D. L. Hurd, Deputy

Sheriffs Return
The State of Ohio, Summit County
Received this writ June 18, 1938, at 11:36 o'clock a.m. And on June 23, 1938, I served the within named Jennie Holmes, by personally handing to her a true & certified copy thereof with all the endorsements thereon
Walter P. O'Neil, Sheriff
$1.74 M. Casey, Deputy

Sheriffs Return.
The State of Ohio, Franklin County
Received this writ July 6, 1938, at 9 o'clock a.m. And on July 7, 1938, I served the within named Mrs. Della Ogle by personally handing to her a true & certified copy thereof with all the endorsements thereon. And on July 7, 1938 I served the within named Mrs. Isadore Garrett, by leaving for her at her usual place of residence, a true and certified copy thereof with all the endorsements thereon
Jacob E. Sandusky Sheriff
$1.83 By: J. P. Myers, Deputy

Sheriffs Return.
The State of Ohio, Licking County
Received this writ July 6, 1938, at 8:30 o'clock a.m. And on July 7, 1938, I served the within named Myrta Patterson by personally handing to her a true & certified copy thereof with all the endorsements thereon. And on July 7, 1938, I served the within named Mrs. Marie Rockendoffer by leaving for her at her usual place of residence, a true & certified copy thereof with all the endorsements thereon
L. D. Hague, Sheriff
$1.83 By: J. F. Elding, Deputy

Sheriffs Return
The State of Ohio, Lucas County
Received this writ June 18, 1938 and on June 20th 1938, I served the within named Nellie Turner Newbon, by leaving for her at her usual place of residence, a true & certified copy thereof with all the endorsements thereon
Jas. M. O'Reilly, Sheriff
$1.55 By: A. Sattler, Deputy

Sheriffs Return
The State of Ohio, Union County
Received this writ 17th, 1938, at 1 o'clock P.M. And on the 18th 1938, I served the within named Harry G. Southard, by personally handing to him a true & certified copy thereof with all the endorsements thereon. The following defendants waived service of summons: Davis Blue, Ottie M. Amrine, Louis F. Amrine, Porter Amrine, Carrie Stilling, Dora Amrine, John Blue, Phyllis Blue, Minnie Turpin, Lucy Spain, Darcus Spain & Sarah Bray
$7.5 H. S. Rossa, Sheriff
By: E. Wood, Deputy

See page 6 for other returns

The Johnson & Watson Co., Dayton, Ohio H-5429

ATTORNEYS	NAMES OF PARTIES	NATURE OF ACTION
	Harry G. Southard vs. Frances Southard Fullerton	Pleadings, Process, Etc. Sheriffs Return
Ret. Day Ans. " Reply "		

Sheriffs Return
The State of Ohio, Licking County
Received this writ June 18, 1938, at 8:47 o'clock a.m. And on June 18, 1938, I served the within named Dorothy Price, Lois Woltjen, Margaret Wintermyte & Josephine Johnston by personally handing to each of them a true & certified copy thereof with all the endorsements thereon. And on June 18, 1938, I served the within named Grace Wintermute, John Adams Wintermute by leaving for each of them at their usual place of residence, a true and certified copy thereof with all the endorsements thereon.
L. D. Hague, Sheriff
By: H. L. Hague, Deputy.
$2.00

Sheriffs Return
The State of Ohio, Franklin County
Received this writ June 18, 1938, at 9 o'clock a.m. And on June 18, 1938, I served the within named Mary Southard McCormick and Josephine M. Fulton and on June 21, 1938, I served the within named Barbara Southard, by personally handing to each of them a true & certified copy thereof with all the endorsements thereon. And on June 20, 1938, I served the within named John Stevenson Southard and on June 21, 1938, I served the within named Mary Janet Southard by leaving for each of them at their usual place of residence, a true and certified copy thereof with all the endorsements thereon.
Jacob E. Sandusky, Sheriff
By: D. L. Hurd, Deputy.
$3.78

Sheriffs Return
The State of Ohio Summit County
Received this writ June 18, 1938, at 11:36 o'clock a.m. And on June 23, 1938, I served the within named Jennie Holmes, by personally handing to her a true & certified copy thereof with all the endorsements thereon
Walter P. O'neill, Sheriff
M. Casey, Deputy.
$1.74

Pleadings, Process, Etc. Sheriffs Return

The State of Ohio, Franklin County
Received this writ July 6, 1938, at 9 o'clock a.m. and on July 7, 1938, I served the within named Mrs. Stella Ogle by personally handing to her a true & certified copy thereof with all the endorsements thereon And on July 7, 1938, I served the within named Mrs. Isadora Garrett by leaving for her at her usual place of residence, a true & certified copy thereof with all the endorsements thereon
Jacob E. Sandusky, Sheriff
By: J. P. Myers, Deputy
$1.83

Sheriffs Return
The State of Ohio, Licking County
Received this writ July 6, 1938 at 8:30 o'clock a.m. And on July 7, 1938, I served the within named Myrta Patterson by personally handing to her a true and certified copy thereof with all the endorsements thereon And on July 7, 1938, I served the within named Mrs. Marie Rockendorfer by leaving for her at her usual place of residence, a true & certified copy thereof with all the endorsements thereon. L. D. Hague, Sheriff
By: J. T. Widrig, Deputy.
$1.00

Sheriffs Return
The State of Ohio Lucas County
Received this writ June 15, 1938, And on June 20th, 1938, I served the within named Nellie Turner Newborn by leaving for her at her usual place of residence, a true & certified copy thereof with all the endorsements thereon.
Jas. M. O'Reilly, Sheriff
By: A. Sattler, Deputy
$1.55

Sheriffs Return
The State of Ohio, Union County
Received this writ June 17, 1938, at 1 o'clock P. M. and on June 18, 1938, I served the within named Fred Gabriel, Admr. of the Estate of Elga S. Blue, deceased, by personally handing to him a true & certified copy thereof with all the endorsements thereon The following defendants waived service of summons: David Blue, Tommie Southard, Ottie M. Amrine, Louis F. Amrine, Porter Amrine, Carrie Stilling, Dora Amrine, John Blue, Phyllis Blue, Minnie Turner, Lucy Spain, Marcus Spain & Sarah Gray
H. S. Roosa, Sheriff
By: E. Wood, Deputy.
$7.75

See page 7 for other returns

Appea

ATTOR

Ret. Day
Ans. "
Reply "

The State
I he
inquest o
and E. H
freeholders
Three disi
of Union
to them
the withi
view.

($2500.00 app

Appearance Docket - Ex. Docket No. Page 14666

ATTORNEYS	NAMES OF PARTIES	NATURE OF ACTION
	Union County Federal Savings & Loan Assn,	
	vs.	Pleadings, Process, Etc.
Ret. Day Ans. " Reply "	Florence D. Benton Greenfield	

The State of Ohio, Union County
I hereby certify that I called an inquest of H. E. Conkright, E. H. Hallon and E. H. Creviston, three disinterested freeholders, residents of Union County Ohio, Three disinterested freeholders, residents of Union County, Ohio, and administered to them an oath impartially to appraise the within described property upon actual view. Dated this 27th day of June, 1938.
H. S. Poosa Sheriff
($2500.00 app) By: E. Wood, Deputy

6

No. 14690 Page — Appearance Docket - Ex. Docket

The Johnson & Watson Co., Dayton, Ohio H-5429

ATTORNEYS	NAMES OF PARTIES	NATURE OF ACTION
	Fred Gabriel, Adm. of the Estate of Ella S. Blue, deceased, vs. Harry G. Southard, et al	

Ret. Day
Ans. "
Reply "

Sheriffs Return
The State of Ohio, Mahoning County
Received this writ June 6, 1938, at o'clock m. And on June 7, 1938, I notified the within named defendant John Camps by delivering to him personally a true and certified copy thereof with all the endorsements thereon.

Ralph E. Elser, Sheriff
$1.55 By: J. A. Maxim, Deputy

Sheriffs Return
The State of Ohio, Muskingum County.
Received this writ July 6, 1938, at 8:30 o'clock a.m. And on July 9, 1938, I served the within named, Ohs Fairall, Evelyn Fairall, fifteen years of age, and John Jennings by personally handing to each of them a true and certified copy thereof with all the endorsements thereon. And on July 9, 1938, I served the within named Richard Fairall, minor twelve years of age by leaving for him at his usual place of residence, a true and certified copy thereof with all the endorsements thereon, and on July 9, 1938, I served John Jennings as guardian for above named minors, Evelyn Fairall and Richard Fairall, and on July 11, 1938, I served the within named Herbert Fairall, by personally handing to him a true & certified copy thereof with all the endorsements thereon.

Ed. Redman, Sheriff
$4.98 By: Georgia J. Nolly Deputy
Harry Realmeal

Pleadings, Process, Etc.

July 16, 1938 - Copy of Ans. of John S. Southard Filed
" " " - " " " Barbara Southard Filed
July 22, 1938 Entry Filed
" " " - copy of Entry Filed
July 29, 1938 - Answer filed (7 sets)
Copy of " "
Aug. 1, 1938 - Answer Filed Herbert K. Fairall
" " " - Copy of Ans. Filed (" " ")
Aug. 20, 1938 - Answer Filed (newborn)
Aug. 22. 1938 Answer of O.M. Amrine filed
" " " Copy of " " " "
Aug. 23. 1938 Copy of Answer filed (newborn)
Sept. 7 1938 Proof Bill filed - Tribune $21.70
Sept. 10. 1938 Answer of Mary Southard McCormick filed
" " " Answer of Lila Lenty filed
" " Copy " " " "
Sept. 12. 1938 Proof Pub. filed $29.40
" " " Application for Guard. filed
" " " Entry Filed Answer of Guard. "
" " " Waiver filed
Clarence P. & Otto Langstaff
Sept. 12. 1938 Waiver filed.
Elsie Hoyt, Asa, Edison & Cecy Langstaff
Sept. 12. 1938 - Waiver filed
Elsie Hill & Reno Langstaff.
Sept. 13, 1938 Steno. fee filed $4.00
Nov. 2, 1938 - Decision Filed
" " " - Steno. Fee Filed $2.90
" " " - Steno. Certificate Issued
Nov. 7, 1938 - Entry Filed
" " " - Copy of Entry Filed
Nov. 8, 1938 - Motion for New Trial Filed
" " " - Copy of " " "
Nov. 18. 1938 - Entry Filed
" " " - copy of Entry Filed
Dec. 7. 1938 - Notice of appeal filed by Yager, Belnap & Stecher, attys.
Dec. 7. 1938 Notice of appeal filed by Clifton H. Caryl. atty.
Dec. 20. 1938. Bill of Exceptions filed
" " " Steno. fee filed for Arthur N. Laird. $25.00
Jan. 5, 1939 - Notice of Filing Bill of Exceptions mailed to Hunter & Baker, Dayton, O. & F. Stanley Crooks, Huntington Bank Bldg.
Jan 5, 1939 - Copy of Notice Filed
Jan. 13, 1939 - Notice of Filing Bill of Exceptions mailed to Hunter & Baker, Newark, O.

COST BILL

DATE	CASH BOOK	
5/23/39	22	29
CLERK	50	80
SHERIFF		75
WITNESSES		
JUDGMENT		
SUNDRIES	104	50
TOTAL	156	05

Appea

ATTOR

Ret. Day
Ans. "
Reply "

The State of
Receiv
o'clock
notified t
camps by
true & cert
endorseme

$1.55

The State of
Receiv
8:30 o'cl
served the
Fairall, fif
by personal

NO. 14690
Order of Sale in Partition.

I received thi
1938 and in obedience to the comm
November 1938, cause to be advert
printed and published and of gene
lands and tenements to be sold, a
this Order of Sale on the 21st day of November
command of the same, I did, on the 23rd day of
vertised in the Marysville Tribune (a newspaper
neral circulation in Union County, Ohio) said
at public sale, at the door of the Court House
Sheriff's Return.

ATTORNEYS	NAMES OF PARTIES	NATURE OF ACTION
	Harry E. Southard	
	vs.	Pleadings, Process, Etc.
	Frances Southard Fulleton, et al	July 16, 1938 - Copy of Ans. of Mary Janet Southard Filed " " " - " " " John Stevenson Southard Filed " " " - " " " Barbara Southard Filed July 22, 1938 - Entry Filed July 22, 1938 - Copy of Entry Filed July 23, 1938 Proof of Pub. filed 42.70 July 29, 1938 Answer filed (7 defts) " " " Copy " "
Ret. Day Ans. " Reply "		Aug 20, 1938 - Answer Filed (newborn) Aug. 22. 1938 Answer of 11 defts filed " " " Copy " " " " Aug. 23. 1938 - Copy of Answer filed (newborn) Sept. 10. 1938 Answer of Mary McCormick filed " " " answer of Lila Lentz filed " " " Copy " " " "
	Sheriff's Return The State of Ohio Mahoning County Received this writ June 6, 1938 at o'clock m. And on June 7, 1938, I notified the within named defendant, John Camp by delivering to him personally a true & certified copy thereof with all the endorsement thereon Ralph E. Elser, Sheriff $1, 55 By J. A. Mayer, Deputy	Sept. 12. 1938 Application for Guard. filed " " " Answer of Guard. " " " " Proof of Pub. filed $7.10 " " " Waiver filed Elsie Langstaff Nelle Ring Langstaff Sept. 12. 1938 - Waiver filed Clarence R + Otto Langstaff Sept. 12. 1938 Waiver. filed Elsie Hoyt, Asa, Edison + Iscah Langstaff
	Sheriff's Return. The State of Ohio, Muskingum County Received this writ July 6th, 1938, at 8:30 o'clock a.m. And on July 9, 1938, I served the within named Otis Farrall, Evelyn Farrall, fifteen years of age, and John Jennings, by personally handing to each of them a true	Nov. 2, 1938 - Steno. Fee Filed $2.90 " " " - Decision Filed Nov. 5. 1938 Entry filed " 7, 1938 - Copy of Entry Filed. Nov. 7, 1938 - Precipe Filed " " " - Writ of Partition issued Nov. 8, 1938 - Motion for new trial filed Nov. 9, 1938 - Writ of Partition retd & filed Nov. 15, 1938 - Election to Take Filed Lonnie L. Southard " " " Copy of Election filed Nov. 18, 1938 - Entry Filed " " " Copy of Entry Filed Nov. 21, 1938 - Entry Filed " " " Copy of Entry Filed " " " - Precipe Filed " " " - Order of Sale in Partition Issued
	Sheriff's Return. No. 14691 Order of Sale in Partition. I received this Order of Sale on the 21st day of November 1938 and in obedience to the command of the same, I did, on the 23rd day of November 1938, cause to be advertised in the Marysville Tribune (a newspaper printed and published and of general circulation in Union County, Ohio) said lands and tenements to be sold at public sale, at the door of the Court House of said County, on the 24th day of December A. D. 1938, at said day. And having advertised the said lands and tenements for more than thirty days previous to the day of sale to-wit: five consecutive weeks; and in pursuance to said notice, I did, on said 24th day of December A. D. 1938, at the time and place above mentioned, proceed to offer said lands and tenements at public sale; and then and there offered, and said J. Murrel the sum of Two Thousand Six Hundred and Fifty & 00/100 Dollars and said sum being more than two-thirds of the appraised value thereof, and said J. Murrel Stephens being the highest and best bidder therefor, I then and there publicly sold and struck off said lands and tenements to hi, for the said sum of ---$2650.00-- Dollars. Sheriff's Fees ... $2.50 H. S. Roosa, Sheriff E. Wood, Deputy	Jan. 3. 1939 Entry filed " " " - Copy " " " " " - Cost Bill filed Jan. 4, 1939 - Order of Sale retd filed Jan. 9. 1939 - Proof of Pub. Filed $20.70

ATTORNEYS	NAMES OF PARTIES	NATURE OF ACTION
	Harry E. Southard	
	vs.	Pleadings, Process, Etc.
	Frances Southard Fullerton, et al	July 16, 1938. Copy of Ans. of Mary Janet Southard Filed " " " - " " " John Stevenson Southard Filed " " " - " " " Barbara Southard Filed July 22, 1938 - Entry Filed July 22, 1938 - Copy of Entry Filed July 23, 1938 Proof of Pub. filed 42.70 July 29, 1938 Answer filed (7 defts) " " " Copy " " Aug. 20, 1938 - Answer Filed (newborn) Aug. 22. 1938 Answer of defts filed " " " Copy " " " " Aug. 23. 1938 - Copy Answer filed (newborn) Sept. 10. 1938 Answer of Mary McCormick filed " " " answer of Lila Lantz filed " " " Copy " " " " Sept. 12. 1938 Application for Guard. filed " " " Answer of Guard. " " " " Proof of Pub. filed 37.10 " " " Waiver filed Elsie Langstaff Hill & Reno Langstaff Sept. 12. 1938 - Waiver filed Clarence R & Otis Langstaff Sept. 12. 1938 Waiver filed Elsie Hoyt, Asa, Edison & Oscar Langstaff Nov. 2, 1938 - Steno. Fee Filed $2.00 " " " - Decision Filed Nov. 5. 1938 Entry filed " 7, 1938 - Copy of Entry Filed Nov. 7, 1938 - Precipe Filed " " " - Writ of Partition Issued Nov. 8, 1938 - Motion for new trial filed Nov. 9, 1938 - Copy filed Writ of Partition retd & filed Nov. 15, 1938 - Election to Take Filed Lonnie L. Southard " " " " Copy of Election filed Nov. 18, 1938 - Entry Filed " " " " copy of Entry Filed Nov. 21, 1938. Entry Filed " " " " Copy of Entry Filed " " " - Precipe Filed " " " - Order of Sale in Partition Issued Jan. 3. 1939 Entry filed " " " - Copy " " " " " Cost Bill filed Jan. 4, 1939 - Order of Sale retd filed Jan. 9. 1939 - Proof of Pub. Filed $20.70
Ret. Day Ans. " Reply "		

Sheriffs Return

The State of Ohio Mahoning County

Received this writ June 6, 1938 at o'clock m. And on June 7, 1938, I notified the within named defendant, John Camp by delivering to him personally a true & certified copy thereof with all the endorsements thereon

Ralph E. Elser, Sheriff
By: J. A. Mapes, Deputy

$1.55

Sheriffs Return

The State of Ohio Muskingum County

Received this writ July 6th, 1938, at 8:30 o'clock a.m. And on July 9, 1938, I served the within named Otis Fairall, Evelyn Fairall, fifteen years of age, and John Jennings, by personally handing to each of them a true and certified copy thereof with all the endorsements thereon And on July 9th, 1938, I served the within named Richard Fairall minor, twelve years of age, by leaving for him at his usual place of residence, a true and certified copy thereof with all the endorsements thereon And on July 9, 1938, I served John Jennings, as guardian for above named Minors, Evelyn Fairall and Richard Fairall, and on July 11, 1938, I served the within named Hubert Fairall by personally handing to him a true and certified copy thereof with all the endorsements thereon

Ed. Redmon, Sheriff
By: Harry Beadman, Deputy

$4.98

Sheriffs Return.

As commanded by the foregoing Writ of Partition, I have executed the same by the oaths of Robert C. Kinkade, Arthur Lowe and Sewell Watts, the Commissioners therein named, causing partition to be made of the premises in said Writ described; and the said Commissioners being of the opinion that the said premises cannot be divided without manifest injury, I have caused the same to be appraised; all of which will appear by the report of said Commissioners herewith returned. Given under my hand this 8th day of Nov. 1938.

H. S. Poorbaugh, Sheriff
E. Wood, Deputy

$4.20
6.00 - appraisers

Sheriff's Return
No. 14691 Order of Sale in Partition

8

No. Page Appearance Docket - Ex. Docket

The Johnson & Watson Co., Dayton, Ohio H-5429

ATTORNEYS	NAMES OF PARTIES	NATURE OF ACTION
Hooper, Sanders & Hooper	Citizens Federal Savings & Loan Assn.	Action for foreclosure of mortgage
	vs	Pleadings, Process, Etc.
	Everett Lockwood, et al.	
Ret. Day		
Ans. "		
Reply "		

Sheriff's Return.

The State of Ohio, Licking County

Received this writ November 14, 1938, at 9:17 o'clock A. M. And on November 15, 1938, I served the within named The Ohio Baptist Convention of Granville, Ohio, by delivering a true and certified copy thereof with all the endorsements thereon personally to Dr. T. F. Chambers, Secretary of the said The Ohio Baptist Convention of Granville, Ohio, the President, Vice-President not being found in this bailiwick.

$3.02

L. D. Hague, Sheriff.
By: J. F. Wedrig, Deputy.

Sheriff's Return.

The State of Ohio, Franklin County

Received this writ November 14, 1938, at 9 o'clock A. M. And on November 15, 1938, I served the within named Osborne C. Lockwood by leaving for him at his usual place of residence a true and certified copy thereof with all the endorsements thereon.

Jacob E. Sandusky, Sheriff of Franklin County
By: H. E. Amerine, Deputy.

$1.98

Sheriff's Return.

The State of Ohio, Summit County

Received this writ Nov. 14, 1938, at 1:56 o'clock P. M. And on Nov. 17, 1938, I served the within named Carl P. Lockwood by personally handing to him a true and certified copy thereof with all the endorsements thereon. And on Nov. 17, 1938, I served the within named Lily Lockwood by leaving for her at her usual place of residence, a true and certified copy thereof with all the endorsements thereon.

Walter P. O'Neill, Sheriff.
Jas. Davis, Deputy.

$2.31

Report of Appraisers.

We, do appraise the above described real estate, after having actually viewed the same, at $1650.00

Witness our hands this 16th day of January, 1939.

M. M. Firestine
C. H. Smith
Sewell Watts

Appraisers' Fees, $1.00 each - $3.00

Report of Private Sale.

In obedience to the command of the within order of sale, I did on the 18th day of January, 1939, offer said property at private sale and J. J. Anderson having offered therefor the sum of $1650.00 and the same being the appraised value of said property, I sold the same to him for that sum.

Obey D. Dillon

ATTORNEYS	NAMES OF PARTIES	NATURE OF ACTION
L. P. Henderson	Roy A. Mount and Ellen D. Mount vs. Carl B. Beaty, Ruth Beaty, Jessie Jackson, as Trustee for the sale of the Asa Carter Place addition, & Leroy C. Schully, & Fama Schully & Ohio State Fed. S. & Loan	Petition for Recission of Deeds.
Ret. Day Ans. " Reply "		Pleadings, Process, Etc. Dec. 8. 1939. Statement & Cert. in certified back mailed to T. N. Butt Referee in Bankruptcy Dec. 15. 1939 Proof of claim filed

Return of Service

I received this writ on the 14 day of Dec, 1938, at 11 o'clock a.m., and served the persons named therein, against whose names is indicated the manner of service.

Gorman F. Clark, Sheriff.

$3.25 By: Frank S. Stone, Deputy.

Return of Service

I received this writ on the 13th day of December, 1938, at 9 o'clock a.m., and served the persons named therein, against whose names is indicated the manner of service.

$1.26 Wm J. Belhorn, Sheriff.

Return of Service

I received this writ on the 16 day of December, 1938, at 11:00 o'clock a.m., And served the persons named therein, against whose names is indicated the manner of service. H. H. Hooper.

$3.85 H. S. Roosa, Sheriff

By: E. Wood, Deputy.

Return of Service

I received this writ on the 13th day of December, 1938, at 9:00 o'clock A.M., and served the persons named therein, against whose names is indicated the manner of service John Penrod, Edward Willis, Milton Travel, F.M. Wilson, C.W. Shaw, Del. Green

$5.26 H. S. Roosa, Sheriff.

By: E. Wood, Deputy.

Return of Service

I received this writ on the 14 day of December, 1938, at 9 o'clock A.M., and served the persons named therein, against whose names is indicated the manner of service. George Lane, P., Harold Newman C, Roy Grooms C. Mabel Grooms C.

$3.43 Jacob E. Sandusky, Sheriff of Franklin County, Ohio

By: E. W. Sarber, Deputy

10 No. Page **Appearance Docket - Ex. Docket** Appea

Case No. 14748

The Johnson & Watson Co., Dayton, Ohio H-5429

ATTORNEYS	NAMES OF PARTIES	NATURE OF ACTION
William R. Cameron	Prudential Insurance Co. of America	
	vs.	Pleadings, Process, Etc.
	Marion W. Cowgill, et al	
Ret. Day Ans. " Reply "		

The State of Ohio, Union County.

I hereby certify that I called an inquest of Charles D. Webb, H.E. Conbright and Russell S. Banks three disinterested freeholders, residents of Union County, Ohio, and administered to them an oath impartially to appraise the within described property upon actual view. Dated this 30th day of December, 1938.

$800.00 app.
$6.00 fees.

H. S. Crosser Sheriff
By: E. Wood, Deputy

ATTOR

John W.

Ret. Day
Ans. "
Reply "

The State
Receiv
2:08 o'cl
I served
and wi
by perso
true and
the endor
30, 1939,
George D
his usua
certified
endorsem

$4.73

The State
Receiv
9 o'clock
served th
by person
certified
endorsem
1939, I
H. De W
them at
a true &
all the e
$3.77

The Stat
Receiv
10 o'clock
I was u
Benigna
Webber
$.78

The State
Received
on July 5th,
Hill & Mill
usual place
with all the
$1.39

Case No. 14885

ATTORNEYS	NAMES OF PARTIES	NATURE OF ACTION
John W. Dailey	Cecil Neill	
	vs.	Pleadings, Process, Etc.
	W. H. De Witt, et al.	

Ret. Day
Ans. "
Reply "

Sheriff's Return.
The State of Ohio, Summit County
Received this writ June 29, 1939, at 2:08 o'clock P. M. And on June 30, 1939, I served the within named Lorena Larson and William Larson, and Edna De Witt by personally handing to each of them a true and certified copy thereof with all the endorsements thereon. And on June 30, 1939, I served the within named George De Witt by leaving for him at his usual place of residence a true and certified copy thereof with all the endorsements thereon.
Walter P. O'Neill, Sheriff
By: Jos. Davis, Deputy.
$4.73

Sheriff's Return
The State of Ohio, Fairfield County.
Received this writ June 30, 1939, at 9 o'clock a. m. And on July 3, 1939, I served the within named Minnie De Witt by personally handing to her a true and certified copy thereof with all the endorsements thereon. And on July 3, 1939, I served the within named W. H. De Witt by leaving for each of them at their usual place of residence a true & certified copy thereof with all the endorsements thereon.
$3.77
Wm. J. Belkin Sheriff.
By: Jos. Davis, Deputy.

Sheriff's Return.
The State of Ohio, Columbiana County
Received this writ June 30, 1939, at 10 o'clock a. m. And on July 1st, 1939, I was unable to find the within named Benigna De Witt Walker and Bailey Walker in my jurisdiction.
$.78
Harry L. Gosney, Sheriff
By: Roy Case - Deputy

Sheriff's Return.
The State of Ohio, Logan County.
Received this writ June 29, 1939, at 10 o'clock and on July 5th, 1939, I served the within named Earl Neill & Nellie Neill by leaving for each of them at their usual place of residence a true & certified copy thereof with all the endorsements thereon.
$1.39
Charles C. Bewley, Sheriff.
By: Paul Hannum, Deputy

Sheriff's Return.
The State of Ohio, Delaware County
Received this writ June 29th, 1939, at 3:15 o'clock P. M. And on July 7th, 1939, I served the within named Stella Bowers, Worthington, Ohio, R. D. #2, and Hazel Penn Hornsby, 93 Plum St. Delaware, Ohio, by personally handing to each of them a true and certified copy thereof with all the endorsements thereon. And on July 7th, 1939, I served the within named S. P. Neill, Powell, Ohio, R. D. #1; James Bowers, Worthington, Ohio, R. D. #2. and John Hornsby, 93 Plum St. Delaware, Ohio by leaving for each of them at their usual place of residence, a true and certified copy thereof with all the endorsements thereon.
$7.03
M. F. Pinney, Sheriff
By: R. E. Milligan, Deputy.

Sheriff's Return.
The State of Ohio, Union County
Received this writ July 18th, 1939, at 3 o'clock P. M. And on July 18, 1939, I served the within named Susan Neill by personally handing to her a true & certified copy thereof with all the endorsements thereon.
$3.47
H. S. Rosa, Sheriff
By: E. Wood, Deputy

Sheriff's Return
The State of Ohio, Columbiana County.
Received this writ July 20 1939, at 10 o'clock a. m. And on July 21, 1939, I was unable to find the within named defendants in my jurisdiction.
$2.63
Harry L. Gosney, Sheriff
By: D. W. Stacy - Deputy

See next page

12.

No. Page Appearance Docket - Ex. Docket

The Johnson & Watson Co., Dayton, Ohio H-5429

ATTORNEYS	NAMES OF PARTIES	NATURE OF ACTION
	Cecil Neill	
	vs.	Pleadings, Process, Etc.
	W. H. DeWitt etal	Oct. 19, 1939. - Writ of Partition returned filed. Oct. 24. 1939 Cost Bill filed.
Ret. Day		
Ans. "		
Reply "		

Sheriff's Return.

The State of Ohio, Mahoning County ss.

Received this writ July 25th, 1939, And on July 25, 1939, I served the within named defendants, Benigna DeWitt Walker and Raughley Walker By delivering to each personally a true & certified copy thereof with the endorsements thereon.

Ralph E. Elser, Sheriff
By: Ray E. Elser, Deputy.

$2.63

Sheriff's Return.

As commanded by the foregoing Writ of Partition I have executed the same by the oaths of Shady Sealey, Wiley Mauley and W. M. Conklin, the Commissioners therein named, causing partition to be made of the premises in said Writ described, and the said Commissioners being of the opinion that the said premises cannot be divided without manifest injury I have caused the same to be appraised, all of which will appear by the report of said Commissioners herewith returned.

Given under my hand this 7th day of September 1939.

$17.80

H. S. Rossa, Sheriff.

Commissioners appr. 6.00
Dep. 2.00

{Eight Hundred & 00/100 ($800.00) Dollars.

ATTO

Weinland & Richa

Ret. Day
Ans. "
Reply "

The State
I her
inquest
Seely a
freholde
Ohio, an
impartia
described
Dated

Sheriff
The State
Rece
the 7th da
A. M., a
delivered
to Co

$6.82

The State o

12 o'clock
1939, summo
free-holder
appraise th
ward, on th
hands that
real value
copy of sai
Court of Co
to be advet
of general
public sale,
August 1939,
and tenement
consecutive
I did on sai
proceed to
Court House,
of Five Thou
appraised va
therefor, I t
[illegible] fo
[illegible]iff's

ATTORNEYS	NAMES OF PARTIES	NATURE OF ACTION
Weirland, Atwood & Richards.	Jessie Jackson, as. Trustee etc. vs. Roy a. Mount, et al.	Pleadings, Process, Etc. Sept. 25/39 - Mtdge release returned & filed

Ret. Day
Ans. "
Reply "

The State of Ohio, Union County
I hereby certify that I called an inquest of Clarence N. Brown, Thad Seely and George Singer three disinterested freeholders, residents of Union County Ohio, and administered to them an oath impartially to appraise the within described property upon actual view
Dated this 8th day of July, 1939.
H. S. Roosa, Sheriff.
By: E. Wood, Deputy

Sheriff's Return - September 14, 1939
The State of Ohio Union County
Received the writ hereto annexed on the 7th day of September 1939 at 9.0'clock A.M., and pursuant to its command, I delivered the real property therein described to Carl R. Beaty
#6.82
H. S. Roosa, Sheriff
E. Wood, Deputy.

COST BILL

DATE	CASH BOOK	
9-2-39	22	72-76
CLERK	18	45
SHERIFF	39	86
WITNESSES	23	60
ASSIGNMENTS		
SUNDRIES	30	85
TOTAL	112	76 ✓

Sheriff's Fees.

The State of Ohio Union County.
I received this Order of Sale on the 8th day of July, 1939, at 12 o'clock A. M. and in obedience to its command I did, on the 8th. day of July, 1939, summon Clarence N. Brown, Thad Beely and George Singer three disinterested free-holders, residents of said County, who were by me duly sworn to impartially appraise the lands and tenements therein described, upon actual view; and afterward, on the 8th day of July 1939, said appraisers returned to me, under their hands that they did upon actual view of the premises, estimate and appraise the real value in money of the same at Three Thousand & 00/100 Dollars. A certified copy of said appraisal I forthwith deposited in the office of the Clerk of the Court of Common Pleas of said County. And on the 12th day pf July 1939, I caused to be advettised in the Marysville Tribune (a newspaper printed and published and of general circulation in Union County) said lands and tenements to be sold at public sale, at the door of the Court House of said County, on the 12th day of August 1939, at 1 o'clock P. M. of said day. And having advertised the said lands and tenements for more than thirty days previous to the day of sale, to-wit: five consecutive weeks, on the same day of the week, and in pursuance of said notice I did on said 12th day of August 1939, at the time and place above mentioned, proceed to offer said lands and tenements at public sale, at the door of said Court House, and then and there came Carl R. Beatty who bid for the same the sum of Five Thousand & 00/100 Dollars; and said sum being more than two-thrids of the appraised value thereof, and said Carl R. Beaty being the highest and best bidder therefor, I then and there publicly sold and struck off said lands and tenements to him for said sum of ....$5000.00------Dollars.
Sheriff's [illegible] -----$8.28
H. S. Roosa, Sheriff
E. Wood, Deputy

14

No. 14823 Page

Appearance Docket - Ex. Docket

The Johnson & Watson Co., Dayton, Ohio H-5429

ATTORNEYS	NAMES OF PARTIES	NATURE OF ACTION
Clifton & Cary	Vina Diehl	
	vs	
	Mal Leagallette et al	

Pleadings, Process, Etc.

Sept. 19. 1939 Answer & Cross. filed
" " " Copy " " " "
" " " Decree Partition filed
" " " Copy " " "
" " " Precipe filed
" " " Copy " " "
" " " Writ Partition issued
Sept. 27. 1939. Entry filed
" " " Copy " " "
" 28 " Precipe filed
" " " Order Sale issued
" " " Writ Partition ret'd filed
Sept. 30. 1939. Sheriffs Return of Service made by mail & 3 Return Receipt Cards filed.
Oct. 30. 1939 Motion filed
" " " Copy " "
" " " Entry filed
" " " Copy " "
Oct. 31. " Order of Sale ret'd filed.
Nov. 2. 1939 Proof Pub. filed 18.60
Nov 8. 1939 Cost Bill filed

Ret. Day
Ans. "
Reply "

Sheriffs Return of Service Made by Mail.

July 1939, at — o'clock, M. M., I received this writ and on same day I served the same separately on the defendants, Alice M. Wagner, a minor, aged 20, Bert A. Wagner, a minor, aged 18, and Mrs. B. A. Wagner, their custodian, by enclosing a true copy thereof in sealed envelopes with the proper postage thereon for registered mail, return receipt requested, and addressed to said defendants at their correct address at 805 Porter Avenue, Wichita, Kansas, and deposited said envelopes in the mail at the postoffice at Marysville, Ohio.

See H. S. Roosa.
Union County Sheriff.

No. 14823
Sale in Partition

Sheriff's Return.

Sheriff's Office, October 30, 1939.

The State of Ohio, Union County, ss.

Received the writ hereto annexed on the 28th day of September 1939 at 9 o'clock A. M. and in obedience to the command thereof, on the 28th day of September 1939, I immediately caused public notice to be given of the time and place of sale, for at least thirty days before the day of sale, by advertisement in the Marysville Tribune a newspaper published weekly, printed and of general circulation in said Union County, inserted in five consecutive numbers thereof, before the day of sale. And on the 28th day of October 1939, at 1 O'clock P. M. at the door of the Court House of said County, (the time and place mentioned in said advertisement), I exposed to sale said lands and tenements at public auction; and thereupon Carl L. Beightler bid for the same the sum of Eleven Hundred & 00/100 Dollars, which sum being the highest and best bid offered therefor, and more than two-thirds of the appraised value thereof, I then and there publicly struck off and sold said lands and tenements to him, the said Carl L. Beightler for the sum aforesaid. Dated October 30, 1939.

Sheriff's Fees.....$2.50
Poundage..... 10.34

H. S. Roosa, Sheriff
E. Wood, Deputy.

Appea

ATTOR

Allen [illegible]

Hunter [illegible]
Wm. R. Car

Ret. Day
Ans. "
Reply "

The State
Rece
1940, a
20th 194
Paul H
to him a
with all
And on
the writ
by leavi
of reside
thereof
thereon

#2.76

The State o
I he
inquest
Kerns an
interest
County,
an oath
within
view.
Dated

Tract I - app
Tract II - app

The State o
Rece
o'clock P. M
the writ
personally
fied copy
And on
Florence
of residenc
of all the e
#2.76 Fee

ATTORNEYS	NAMES OF PARTIES	NATURE OF ACTION 14985
Allen & Allen	Wm. R. Cameron. Adm. etc.,	
Hunter & McAllister. Wm. R. Cameron.	- vs - Paul H. Brooks, et al,	Pleadings, Process, Etc.
Ret. Day		
Ans. "		
Reply "		

Sheriff's Return.
The State of Ohio, Union County.
Received this writ February 19th 1940, at 3 o'clock P. M., and on February 20th 1940, I served the within named Paul H. Brooks by personally handing to him a true and certified copy thereof with all the endorsements thereon.
And on February 20th 1940, I served the within named Florence Brooks, by leaving for her at her usual place of residence, a true and certified copy thereof with all the endorsements thereon.

H. S. Roosa, - Sheriff.
By: E. Wood - Deputy.

#2.76

Sheriff's Return.
The State of Ohio, Union County.
I hereby certify that I called an inquest of H. J. Cahill, Floyd C. Kerns and Harvey Donohoe, three disinterested freeholders, residents of Union County, Ohio, and administered to them an oath impartially to appraise the within described property upon actual view.
Dated this 10th day of April 1940.

H. S. Roosa, Sheriff.
By: E. Wood: Deputy.

Tract I - appraised @ #4418.75 --- 126.25 a. @ #35.00
Tract II - appraised @ #3431.20 - - 171.56 a. @ #20.00

Sheriff's Return.
The State of Ohio, Union County.
Received this writ February 19th 1940, at 3 o'clock P. M, and on February 20th 1940, I served the within named Paul H. Brooks by personally handing to him a true and certified copy with all the endorsements thereon.
And on Febr. 20th 1940, I served the within named Florence Brooks by leaving for her at her usual place of residence, a true & certified copy thereof with all the endorsements thereon.

#2.76 Fees.

H. S. Roosa Sheriff.
By E. Wood: Deputy.

(16)

14852 No. Cont'd. Page

Appearance Docket - Ex. Docket

The Johnson & Watson Co., Dayton, Ohio H-5429

ATTORNEYS	NAMES OF PARTIES	NATURE OF ACTION
	George Nakis Admin of Estate of Sarah Nakis - deceased. vs New York Central R.R. Co.	Amt. claimed $25,000.- in damages, with int. thereon from 23rd Sept. 1938.
Ret. Day Ans. " Reply "		Pleadings, Process, Etc.

Sheriff's Return.

I received this writ on the 7th day of July 1941 at 1:00 o'clock P.M. and served the persons named therein, on the day and in the manner indicated in each name.

Fees - $1.00

H. S. Roosa - Sheriff.
C. Wood - Deputy.

I received this writ on the 7th day of July 1941 at 1:00 o'clock P.M. and served the persons named within ——— etc.

None of these witnesses were served.-

Fees — $0.00

H. S. Roosa - Sher.
C. Wood - Dep.

Sheriff's Return

I received this writ on the 10th day of July, 1941 at 9:00 o'clock A.M. and served the persons named therein, on the day and in the manner indicated against each name.

Fees $1.50

H. S. Roosa - Sheriff
C. Wood - Deputy

Sheriff's Return.

I received this writ on the 7th day of July 1941, at 9:30 o'clock A.M. and served the persons named therein, on the day and in the manner indicated against each name.

$1.90/100

H. S. Roosa - Sheriff
C. Wood, - Deputy

cont'd. -

July 12, 1941 - Motion for New trial filed
" " " - Copy of M. - " " " "
July 14, 1941 - Entry filed
" " " - Copy of Entry filed
July 22, 1941 - Entry filed.
" " " Copy of Entry filed -
July 28, 1941 - Notice to Appeal filed
" " " - Copy of Notice filed
" " " Precipe - filed
" " " Copy of Precipe filed
" " " Transcript filed Cost $1.90

Journal 34 Page 435
Record 71 Page 152
Sept Term 1941
File Box 443

Appea

ATTOR

Ret. Day
Ans. "
Reply "

Appearance Docket - Ex. Docket No. Page

	ATTORNEYS	NAMES OF PARTIES	NATURE OF ACTION
			Pleadings, Process, Etc.
	Ret. Day		
	Ans. "		
	Reply "		

damages,
Sept. 1938,

filed

"

filed

filed

filed

filed
Cost #191

35

2

No. Page Appearance Docket - Ex. Docket

The Johnson & Watson Co., Dayton, Ohio H-5429

ATTORNEYS	NAMES OF PARTIES	NATURE OF ACTION
		Pleadings, Process, Etc.
Ret. Day		
Ans. "		
Reply "		

#1 Inked
Dayton BB & Ptg Co

Z

APPEARANCE DOCKET

Z

14501 - 15000