

**UNIONVILLE CTR. VIL.
UNION COUNTY
1910**

UNIONVILLE CTR. VIL.

1910

**UNIONVILLE CTR. VIL.
UNION COUNTY
1910**

UNION

To

ITEMIZED

25 day of
26 day of
27 day of
28 day of
29 day of
30 day of
31 day of
1 day of
2 day of
3 day of
4 day of
5 day of
6 day of
7 day of
8 day of
9 day of
10 day of
11 day of
12 day of
13 day of
14 day of
15 day of
16 day of
17 day of
18 day of
19 day of
20 day of
21 day of
22 day of
23 day of
24 day of
25 day of
26 day of
27 day of
28 day of
29 day of
30 day of
31 day of
1 day of
2 day of
3 day of
4 day of
5 day of
6 day of
7 day of
8 day of
9 day of
10 day of
11 day of
12 day of
13 day of
14 day of
15 day of
16 day of
17 day of
18 day of
19 day of
20 day of
21 day of
22 day of
23 day of
24 day of
25 day of
26 day of
27 day of
28 day of
29 day of
30 day of
31 day of

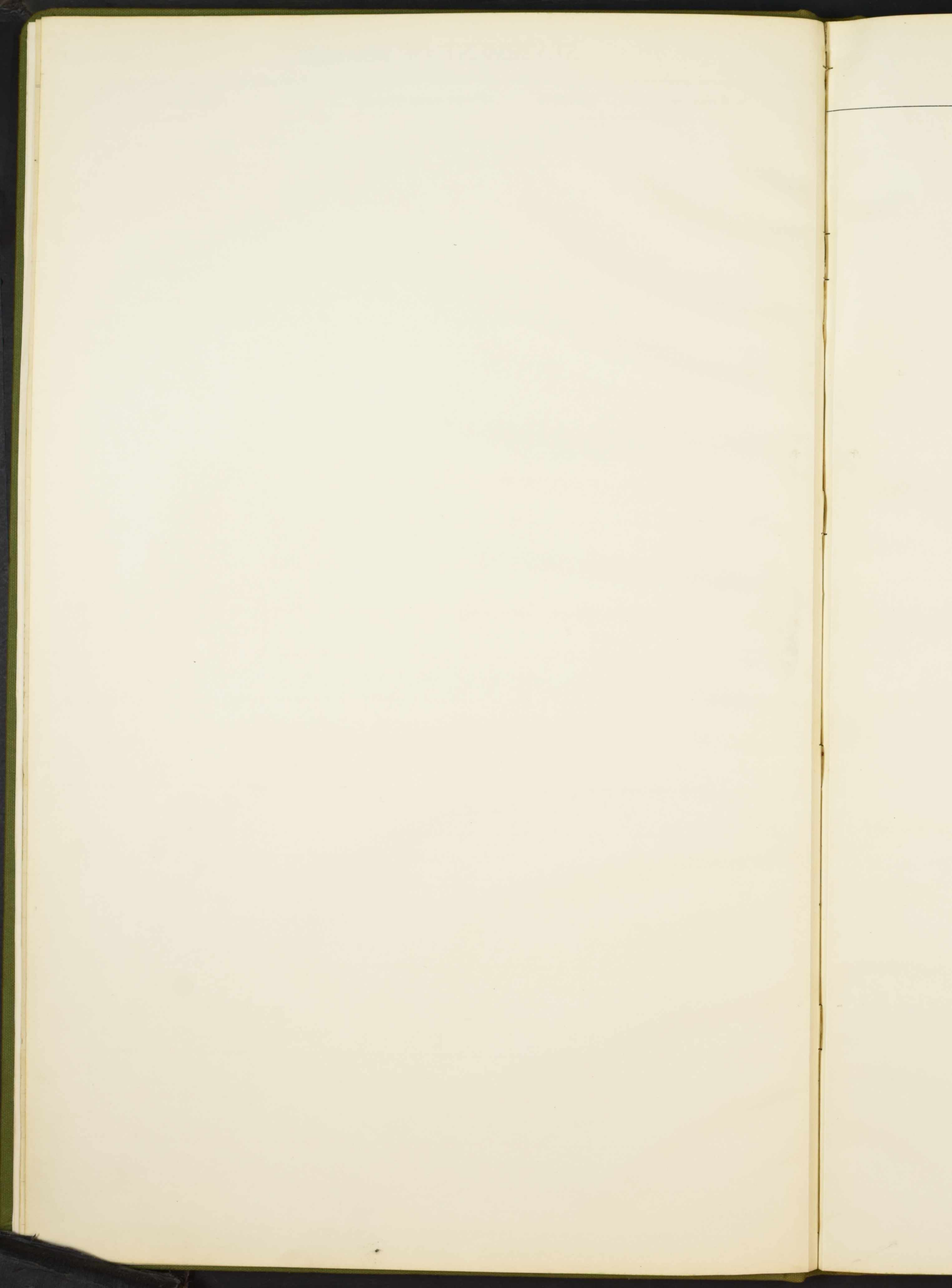

TOWN OF _____

SCALE, _____ POLES TO AN INCH.

62

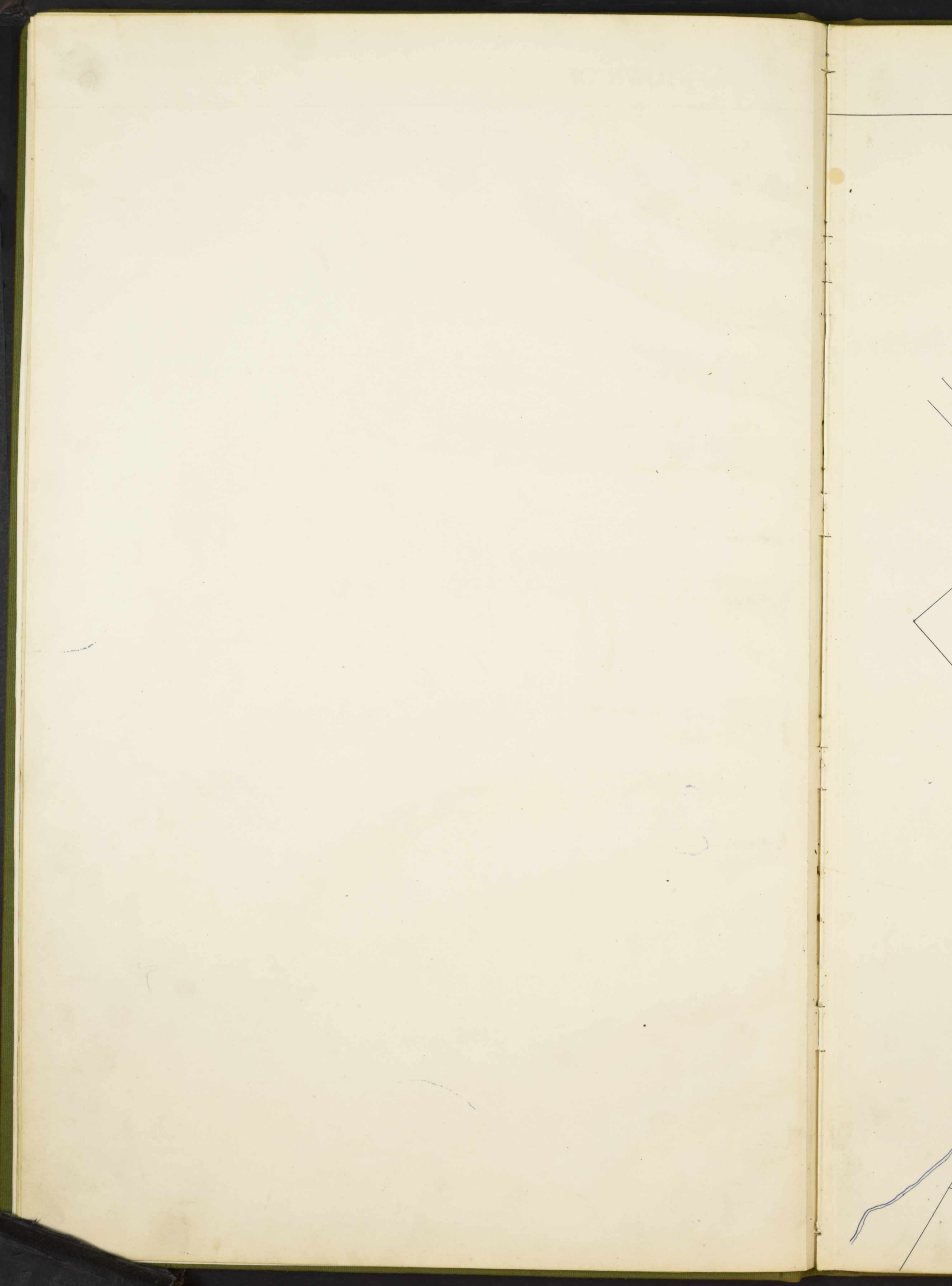

90
45
55

Vol 134 Pg 23 dead for
4/10 was should have
22 photos added to Be Ed -
deducted

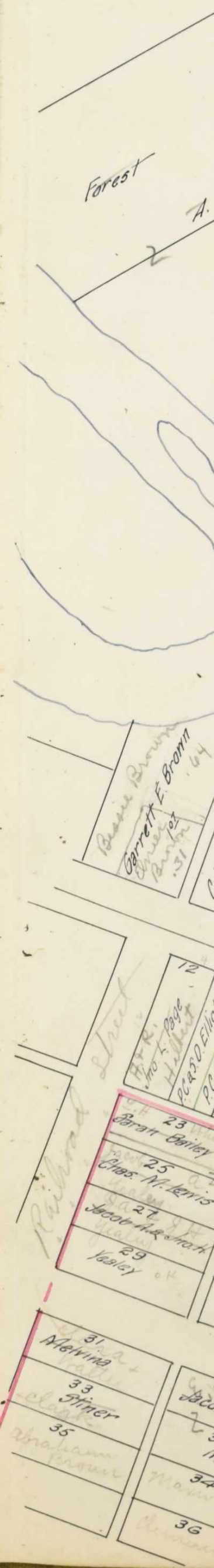

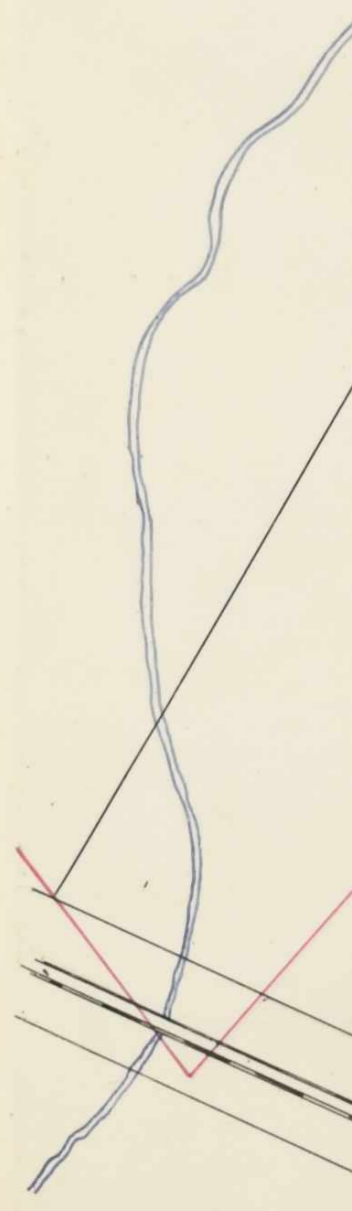

—
—

D6



Assessment of Real Property in *Darby* Township,

Unionville Ctr. Lands Union County, Ohio, for the Year 1910.

IN WHOSE NAME ASSESSED	No. of Entry	No. ACRES LAND CLASSIFIED						TOTAL ACRES		VALUE OF ALL BUILDINGS				Total Value Land Excluding Buildings	Total Value Lands and Buildings	Changed by County Board of Equalization		Total Value as Equalized by County Board	Deduct Value Roads	Balance	Changed by State Board		Total Dup. Value as Equalized	Plat Page	TRANSFERRED TO	DATE TRANSFERRED	DUP. OF WHAT YEAR					REMARKS							
		Arable and Plow Land		Meadow and Pasture Land		Uncultivated and Wood Land		House	House	Mills	Barns and other Build'gs	Add	Deduct			'09	'10				'11	'12					'13												
		Acres	H.	Acres	H.	Acres	H.	Acres	H.	Dolls.	Cts.	Dollars	Dollars			Dollars	Dollars				Dollars	Dollars					Page	Page	Page	Page	Page								
<i>Mapes Samuel O.</i>	5124							85	18				45.		85.			15		90	5	✓	<i>Andrew J. Peters</i>	4/3/09		85													
<i>Mitchell Amy E.</i>	5124							75					75.		75.			15		90	5	✓																	
<i>Page Filla</i>	5124							44					100.	500.		50.	650.			100		750	2	✓									<i>realty a town lot large</i>						
<i>Page John.</i>	7245							25					35.	100			125.			25		160	5	✓															
<i>Page John & James.</i>	5124							1					150.			150.			20		170	2	✓										<i>realty 2 large "</i>						
<i>Peters b.b.</i>	"							50					50.		100.	150.			20		170	3	✓																
<i>Robinson Lulu R.</i>	5124									1	1			75.		75.			15		90	2	✓										<i>only fish for pasture</i>						
<i>Schwartz John Philip</i>	5124							72					150		150	300.			50		350	3	✓	<i>L.F. West Trustee</i>	5/1/10		86					<i>includes water power site</i>							
<i>Matson Louis S.</i>	5124	6		6				12	68	100	00	1265.	700.		100.	2065.			315		2380	2	✓																
<i>Same</i>	"							45					100.		100.			20		120	2	✓	<i>A.A. Bailey</i>	2/1/10		86						<i>good building lot</i>							
<i>Mitzel Clarence E.</i>	"							25					25.	350.		50.	425.			65		490	3	✓															
<i>Mitzel Frances b.</i>	"							25					25.			25.			5		30	3	✓																
<i>P.b.b. - St. L.R.P. les</i>	"							5							300.		450.	750.			110		860	✓									<i>2 Barbers old 150.00</i>						
<i>Same</i>	"							65					65				65.			15		80	4	✓									<i>" Heat 50.00</i> <i>1 Steam pump 209 259.00</i>						
							</																																

IN WHOSE NAME ASSESSED	DESCRIPTION										VALUE OF ALL BUILDINGS					Total Value Lot and Buildings	Equalized by County Board	Total as Equalized by County Board	Equalized by State Board	Total Dup. Value as Equalized	Plat Page	TRANSFERRED TO	DATE TRANSFERRED	DUP. OF WHAT YEAR					REMARKS									
	In Lot	Out Lot	What Part	Addition	Street	Ft.	Hds.	Street	Ft.	Hds.	Dollars	Dolls.	Dolls.	Dolls.	Dolls.									Dollars	Added	Deduct	Dollars	Added		Deduct	Dollars	Page	Page	Page	Page	Page		
																																					'09	'10
✓ Gilliland Lucy B.	47		pt	Sager Main	8			198			15.					15.			5			20	2	✓														
✓ Same	48		E	" "	42			198			100.	450.			100.	550.			80			630	2	✓														
✓ Goff William	1		pt.	" "	52	50		198			300.	600.			100.	1000.			150			1150	3	✓														
✓ Harper Nora E.	3		pt	Main	50	25		198			450.	250.			50	550.			80			630	3	✓														
✓ Haron Joseph M.	9		all	" "	66			198			275.	150.			75.	450.			70			520	3	✓														
✓ Hiestand Daniel.	41		"	Sager R.R.	66			198			100.					100.			20			120	5	✓														
✓ Same	43		"	" "	66			198			100.					100.			20			120	5	✓														
✓ Same	45		"	" "	66		alley	198			145.	450.			100.	675.			105			780	5	✓														
✓ Same	39		S	" "	12	25		198			20					20.			20			20	5	✓														
✓ Huchenbahn Alfred Carrie	72		all	Dockum	"	55		198			100.	450			50.	600.			90			690	5	✓														
✓ Hom Malin Cr.	42		pt	Sager Cross	4			222	75		10.					10.			00			10	5	✓														
✓ Hom Malou Cr.	80		all	Dockums	"	57		214	50		35.					35.			50			40	5	✓	Board of Education	7/10								92				
✓ Same	81		"	" "	57			214	50		35.					35.			50			40	5	✓	Board of Education	7/10								92				
✓ Same	82		"	" "	57			214	50		35					35.			50			40	5	✓	Board of Education	7/10								92				
✓ Hom M. W. & Alice.	44		"	Sager "	66		Third	222	75		145.	500			150	775.			115			890	5	✓														
✓ King Emma.	4		all	Main	74	25		198			300.					300.			50			350	3	✓														
✓ Kirk Mary E.	20		"	Sager "	66			198			75.					75			15			90	3	✓														
✓ Same	21		"	" "	66			198			75					75			15			90	3	✓														
✓ Same	59		"	Cross	66			198			100	400				500.			80			580	5	✓														
✓ Kitzler J. P.	5		pt	Main	42		alley	198			300	400			100	800.			120			920	3	✓														
✓ Same	7		all	" "	66			198			300	100			150	550			80			630	3	✓														
✓ Same	18		"	Sager "	66			198			100	175				275.			45			320	3	✓	Mrs. A. Holdaby.	8/10								92				
✓ Lehman D. L.	60		all	Cross	66		Third	198			100	550			50	700.			110			810	5	✓														
✓ Lehman Daniel L.	67		"	Dockum R.R.	57			198			100	350			50	500.			80			580	5	✓														
✓ Lewis Charles M.	25		"	Sager "	66			198			125	350				475.			75			550	3	✓														
✓ Loar Ella	55		"	Cross	66			198			100				50	150			20			170	5	✓														
✓ Same	56		"	" "	66			198			125	350				475.			75			550	5	✓														
✓ Lombard Elvora.	14		"	Main	66			198			150	450			50	650			100			750	3	✓														
✓ McKim Chas.	13		all	Main	66		Cross	198			300	700			100	1100.			170			1270	3	✓														

Assessment of Lots in the Town of Unionville Center.

IN WHOSE NAME ASSESSED	DESCRIPTION										Total Value Lot Excluding Buildings Dollars	VALUE OF ALL BUILDINGS					Total Value Lot and Buildings Dollars	Equalized by County Board		Total as Equalized by County Board Dollars	Equalized by State Board		Total Dup. Value as Equalized Dollars	Plat Page	TRANSFERRED TO	DATE TRANSFERRED	DUP. OF WHAT YEAR					REMARKS				
	In Lot	Out Lot	What Part	Addition	Street	Ft.	Hds.	Street	Ft.	Hds.		Dollars	Dolls.	Dolls.	Dolls.	Dolls.		Dollars	Dollars		Dollars	Dollars					Page	Page	Page	Page	Page					
																																	'09	'10	'11	'12
Mapes Jacob.	20		all	Sager Cross	66		First	222	75		175				50	175		25		200	5															
Same	32		"	"	66		"	222	75		100	950				350		50		400	5															
Same	87		"	Yealey	"	55	"	222	75		50					50		10		50	5															
Same	88		"	"	"	55	"	222	75		50					50		10		60	5															
Mapes Samuel O.	93		"	"	"	55	"	222	75		50					50		10		60	5															
Same	94		"	"	"	55	"	222	75		50					50		10		60	5															
Same	95		"	"	"	55	"	222	75		50					50		10		60	5															
Same	96		"	"	"	55	"	222	75		50					50		10		60	5															
Same	97		"	"	"	55	"	222	75		50					50		10		60	5															
Same	98		"	"	"	55	"	222	75		50					50		10		60	5															
Same	99		"	"	"	77	"	222	75		50					50		10		60	5															
Same	101		"	"	R.R.	55	"	198			65					65		15		80	5															
Same	102		"	"	"	55	"	198			65					65		15		80	5															
Same	103		"	"	"	55	"	198			65					65		15		80	5															
Same	104		"	"	"	55	"	198			75	350		100		575		75		600	5															
Same	105		"	"	"	55	"	198			60					60		10		70	5															
Same	106		"	"	"	55	"	198			60					60		10		70	5															
Same	107		"	"	"	55	"	198			60					60		10		70	5															
Same	108		"	"	"	55	"	198			60					60		10		70	5															
Same	109		"	"	"	55	"	198			60					60		10		70	5															
Same	110		"	"	"	28	"	198			60					60		10		70	5															
Mitchell Amy.	2		SM	Main	24			60			100	1100				1200		180		1380	3															
Mitchell Frank.	61		all	R.R.	66		alley	198			100	500				600		100		700	2															
Overfield Ira	35		all	Sager R.R.	66			198			100					100		20		120	5															
Same	37		"	"	66		Second	198			125	100				225		45		320	5															
Page John L.	12		all	Main	66			198			250	250	200			700		110		810	3															
Parckmer Hattie	2		"	"	74 25		Cross	198			350	400		75		825		125		950	3															
Pyers E.	11		"	"	66		Second	198			250	300				550		80		630	3															
Pyers Hattie E.	47		E	Sager	"	58	"	198			100	250		100		450		80		530	2															
Pyers M. E.	63		all	R.R.	66			198			126	550				676		105		781	2															
											2905	4050	200	475	7530	110	8720																			

Assessment of Lots in the Town of *Unionville Center*.

IN WHOSE NAME ASSESSED	DESCRIPTION											VALUE OF ALL BUILDINGS					Total Value Lot and Buildings	Equalized by County Board		Total as Equalized by County Board	Equalized by State Board		Total Dup. Value as Equalized	Plat Page	TRANSFERRED TO	DATE TRANSFERRED	DUP. OF WHAT YEAR					REMARKS										
	In Lot	Out Lot	What Part	Addition	Street	Fl.	Hds.	Street	Fl.	Hds.	Dollars	Dolls.	Dolls.	Dolls.	Dolls.	Dollars		Dollars	Dollars		Dollars	Page					Page	Page	Page	Page												
																															House		House	Mills	Barns and other Build'gs	Added	Deduct	Added	Deduct	'09	'10	'11
✓ Red Hiram	92		all	Yealeys	Cross	55		222	75		50.							10	60	5	✓																					
✓ Red Sarah.	70		"	"	R.R.	57		Fourth	198		125.	400.		50	575.			85	660	5	✓																					
✓ Same	89		"	"	Cross	55			222	75	50.				50.			10	60	5	✓																					
✓ Same	90		"	"	"	55			222	75	50.				50.			10	60	5	✓																					
✓ Same	91		"	"	"	55			222	75	50.				50.			10	60	5	✓																					
✓ Red Mrs Sylvia	22		"	Sager	"	66		alley	222	75	400.	350.			550.			80	630	3	✓																					
✓ Same.	24		"	"	"	66			222	75	105		145	250.				40	240	3	✓																					
✓ Palmer B. et al (Trustees)	1		pt		Main	22					100	400			500.			80	580	3	✓																					
✓ Schudier Jacob.	57		all		Cross	66		Second	198		145.	1000		50	1175.			175	1350	5	✓																					
✓ Same.	58		"		"	66			198		100.				100.			20	120	5	✓																					
✓ Shwalter Isabel P.	16		"	Sager	Main	66			198		100.	250.			350.			20	400	3	✓																					
✓ Steiner Melonia	31		"	"	R.R.	66		First	198		100	100			200.			30	230	5	✓																					
✓ Same.	33		"	"	"	66			198.		100				100.			20	120	5	✓																					
State of Ohio																																										
✓ Chaudler Brown	38		all	Sager	Cross	66		Second	222	75	145.	145.			290.			40	240	5	✓																					
✓ Do.	40		"	"	"	66			222	75	100.				100			20	120	5	✓																					
✓ Cynthia Davis.	48.		pt.	"	Main	14			198.		15.				15.			5	20	2	✓																					
✓ Walcutt James.	71		all	Doctors	R.R.	55		Cross	198		100.	200			300.			50	350	5	✓																					
✓ Walker Thomas.	6		"		Main	74 25		Alley	198		300.		150	500.				80	580	3	✓																					
✓ Pretzel Abraham E.	5		Mid	"	"	16			32		75.	300			375.			45	420	3	✓																					
✓ Pretzel Francis C	15		all	"	"	66			198		145.	250		50	445.			65	490	3	✓																					
✓ Same	5		S.E.	"	"	22 50			32 50		85.	400			485.			75	560	3	✓																					
✓ Same	17		all	Sager	"	66			198		145.	250		50	1150.			160	1310	3	✓																					
✓ Same	19		N.	"	"	12			198		75.				205.			5	30	3	✓																					
✓ Same.	52		all		Cross	66		First	198		145.	100.			245.			35	260	5	✓																					
✓ Pretzel Kate F.	42		pt	Sager	"	62			222	75	100.				100.			20	120	5	✓																					
✓ Willis Mrs H. Jr.	46		N.	"	Main	66		R.R.	141		200.	400.		50	650.			100	750	2	✓																					
✓ Yealey George	66		all	Doctors	R.R.	57			198		100.	300.			400.			60	460	5	✓																					
✓ Yealey Jacob F. & John L.	27		"	Sager	"						125.	500.		16.	650.			100	750	3	✓																					
✓ Same.	29.		"	"	"			alley			100				100.			20	120	3	✓																					
												3275	5700	700													580	9750.														

1500 11250

IN WHOSE NAME ASSESSED	DESCRIPTION											Total Value Lot Excluding Buildings Dollars	VALUE OF ALL BUILDINGS					Total Value Lot and Buildings Dollars	Equalized by County Board		Total as Equalized by County Board		Equalized by State Board		Total Dup. Value as Equalized Dollars	Plat Page	TRANSFERRED TO	DATE TRANSFERRED	DUP. OF WHAT YEAR					REMARKS
	In Lot	Out Lot	What Part	Addition	Street	Ft.	Hds.	Street	Ft.	Hds.	Dollars		House	House	Mills	Barns and other Build'gs	Dollars		Added	Deduct	Dollars	Added	Deduct	Dollars					'09	'10	'11	'12	'13	
													Dollars	Dollars	Dollars	Dollars			Dollars	Dollars	Dollars	Dollars	Dollars	Dollars					Dollars	Dollars	Dollars	Dollars	Page	
Page 7											7990	8125	100		1175	12390				1930		5320												
" 8											3875	6575	100		1025	11575				1785		13360												
" 9											2805	4050	200		475	7530				1190		8720												
" 10											3275	5225	700		550	9750				1500		11250												
Total Lots											12945	23975	1100		3225	41245				6405		47650												
" Land (P 3)											5680	5250		1500	1785	14215				2215		16430												
Grand Total Union Co.											18625	29225	1100	1500	5010	55460				8620		64080												

PROPERTY EXEMPT

M. E. Church	150	1500	1650
Cemetery	250		250
Public Square	500		500
Council Room + Jail	125	350	475
U. B. Church	125	250	375
Daily Slop School	350	4000	4350
Total	1500	6100	7600



UNIONVILLE CTR. VIL.
UNION COUNTY
1910