

**PLAIN CITY VIL.
UNION COUNTY
1910**

PLAIN CITY VIL.

1910

**PLAIN CITY VIL.
UNION COUNTY
1910**

APPRAISER'S ACCOUNT.

UNION COUNTY

To *H. C. Lipton*

Land Appraiser of *Plain City* Corp'n

Dr.

ITEMIZED STATEMENT OF DAYS ACTUALLY EMPLOYED IN MAKING SAID APPRAISEMENT.

15 day of <i>Jan</i>	27 day of <i>Apr</i>
16 day of "	28 day of "
17 day of "	29 day of "
18 day of "	2 day of <i>May</i>
19 day of "	4 day of "
23 day of <i>June</i>	5 day of "
24 day of <i>June</i>	6 day of "
25 day of "	9 day of "
27 day of "	11 day of "
28 day of "	13 day of <i>June</i>
29 day of "	4 day of "
30 day of "	6 day of "
day of "	7 day of "
day of "	8 day of "
day of "	9 day of "
day of "	10 day of "
day of "	11 day of "
day of "	13 day of "
day of "	14 day of "
day of "	15 day of "
day of "	16 day of "
day of "	17 day of "
day of "	20 day of "
day of "	21 day of "
day of "	22 day of "
day of "	23 day of "
day of "	24 day of "
day of "	25 day of "
day of "	27 day of "
day of "	28 day of "
day of "	29 day of "
day of "	30 day of "
day of "	1 day of <i>July</i>
day of "	5 day of "
day of "	8 day of "
day of "	day of "
day of "	day of "
day of "	day of "
day of "	day of "
day of "	day of "
day of "	day of "
day of "	day of "
day of "	day of "
day of "	day of "
day of "	day of "
day of "	day of "
day of "	day of "

This column is Appraiser's Account

For services rendered in appraising the Real Estate of said *Village*, for the year 1910, occupying *12* days, between the *15* day of *January*, and the *30* day of *June*, at \$ *350* per day, \$ *4200*.

And the said *H. C. Lipton* being duly sworn, solemnly declares that the number of days herein stated, were necessarily occupied in the appraisal of said *Village*, and that this account is in all respects just and true.

(Signed) *H. C. Lipton* Appraiser.

Sworn to and subscribed before me, this *8* day of *July*, 1910.

(Signed) *William D. ...* Auditor of said County.

The above account is hereby approved this *18* day of *July*, 1910.

L. W. Cline
E. L. Jones
A. R. ... } Commissioners,
Union County,
Ohio.

Received _____, 1910, of the Auditor of Union County, an order on the Treasurer of said County, for _____ Dollars

and _____ Cents, in full of the above account.
(Signed) *H. C. Lipton* Appraiser.

\$ _____

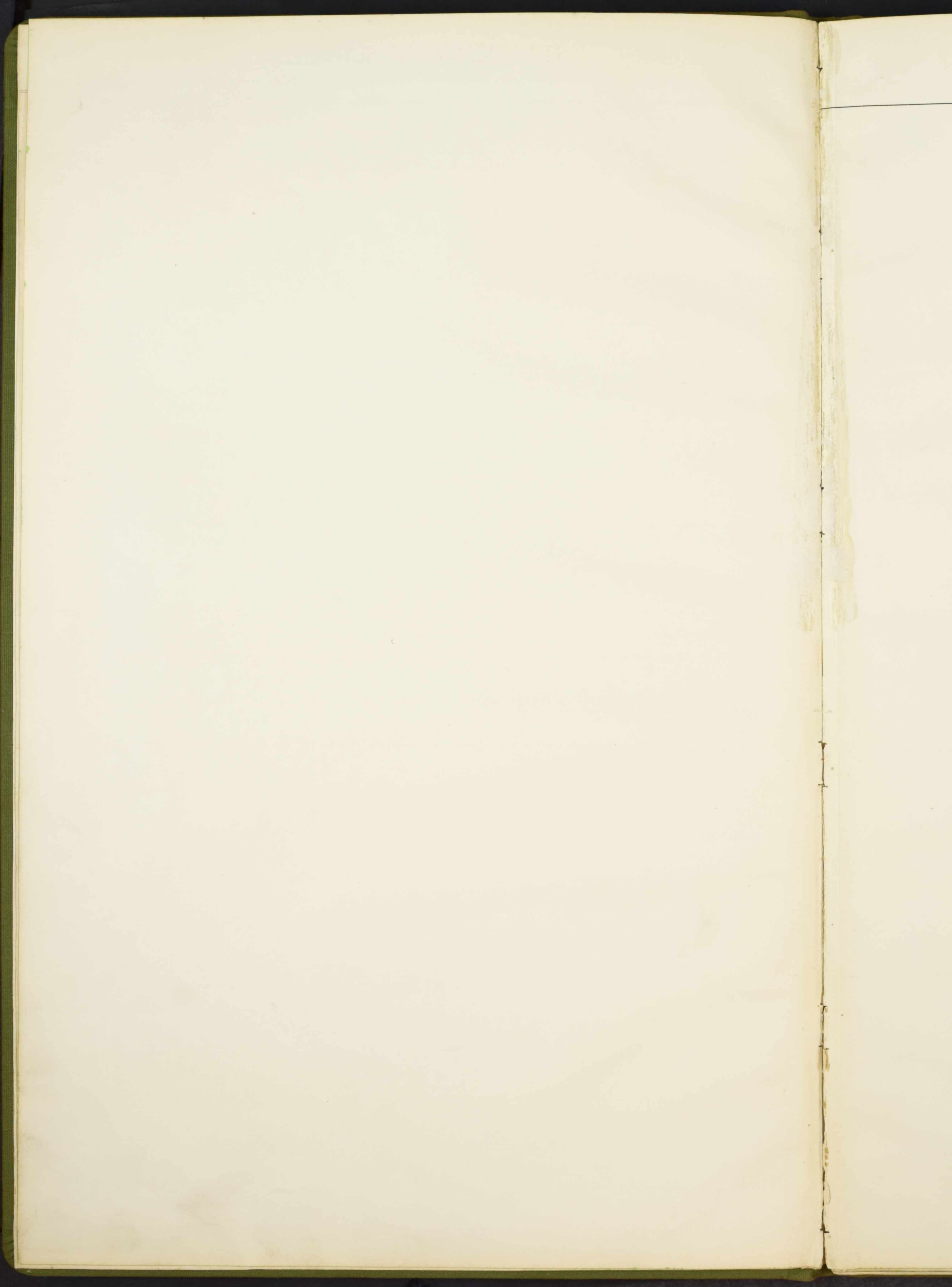

TOWN OF _____

SCALE, _____ POLES TO AN INCH.

8



TOWN OF Plain City

SCALE, 15 POLES TO AN INCH.

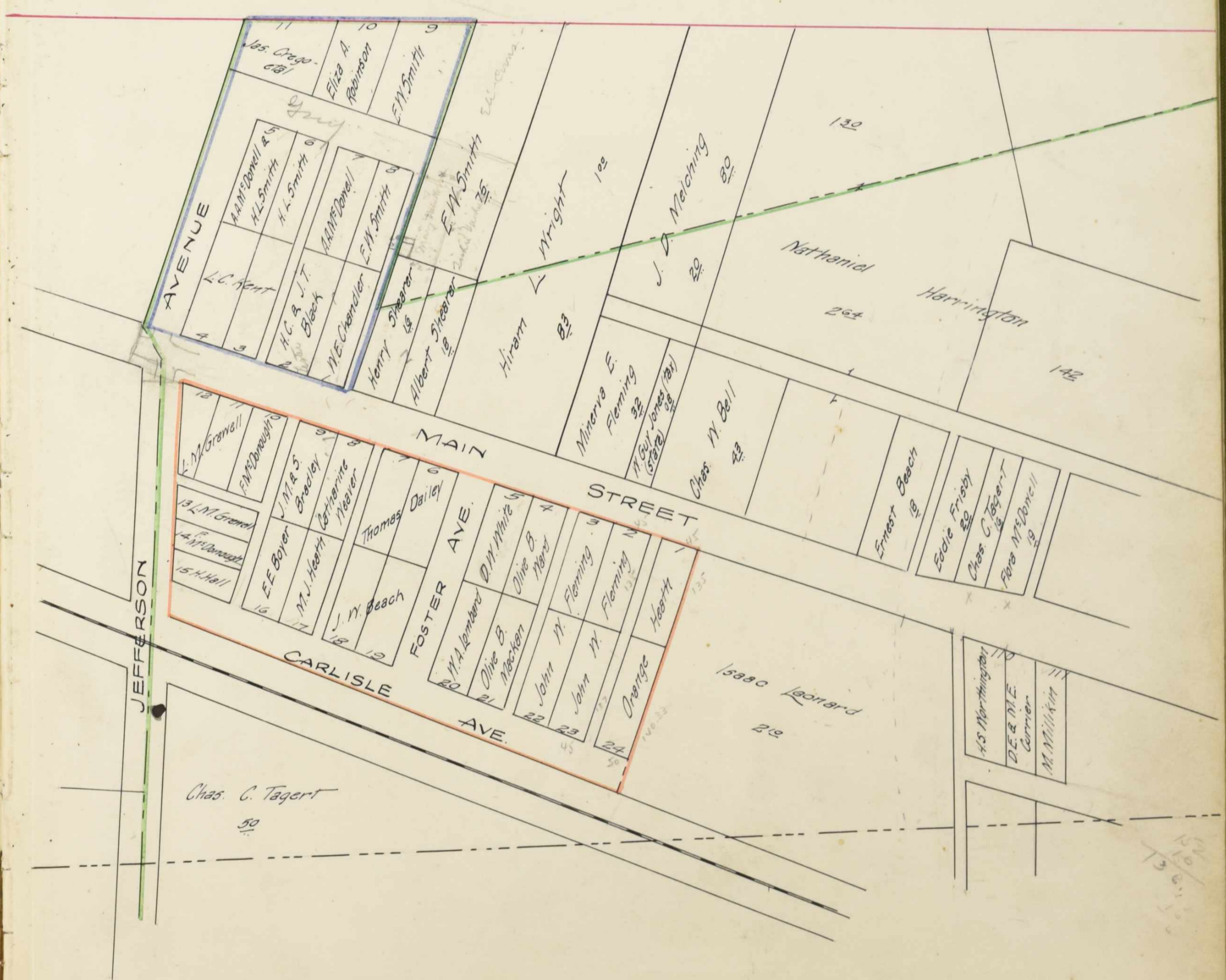

— Columbia Addn.
— Blacks 2nd Addn.

47.5
 42
 8950
 1037.50

Entered in 1962 by - Plat Page 71 - Line 28 - Area 0.415 per Auditor's Report

490 City Park
Columbus, Ohio
CA. 1-9694
Civil Engineer
Professional Surveyor

JOHN CIRCLE
ENGINEER - SURVEYOR

187 Sinsbury Drive
Worthington, Ohio
TU. 5-8248
Reg. No. 19131
Reg. No. 4340

OWNER CHARLES J. FERGUSON Subdivision _____ Deed 202 Page 223
ADDRESS 209 E. MAIN ST
PLAIN CITY, OHIO County UNION Lot No. _____ Plat _____ Page _____

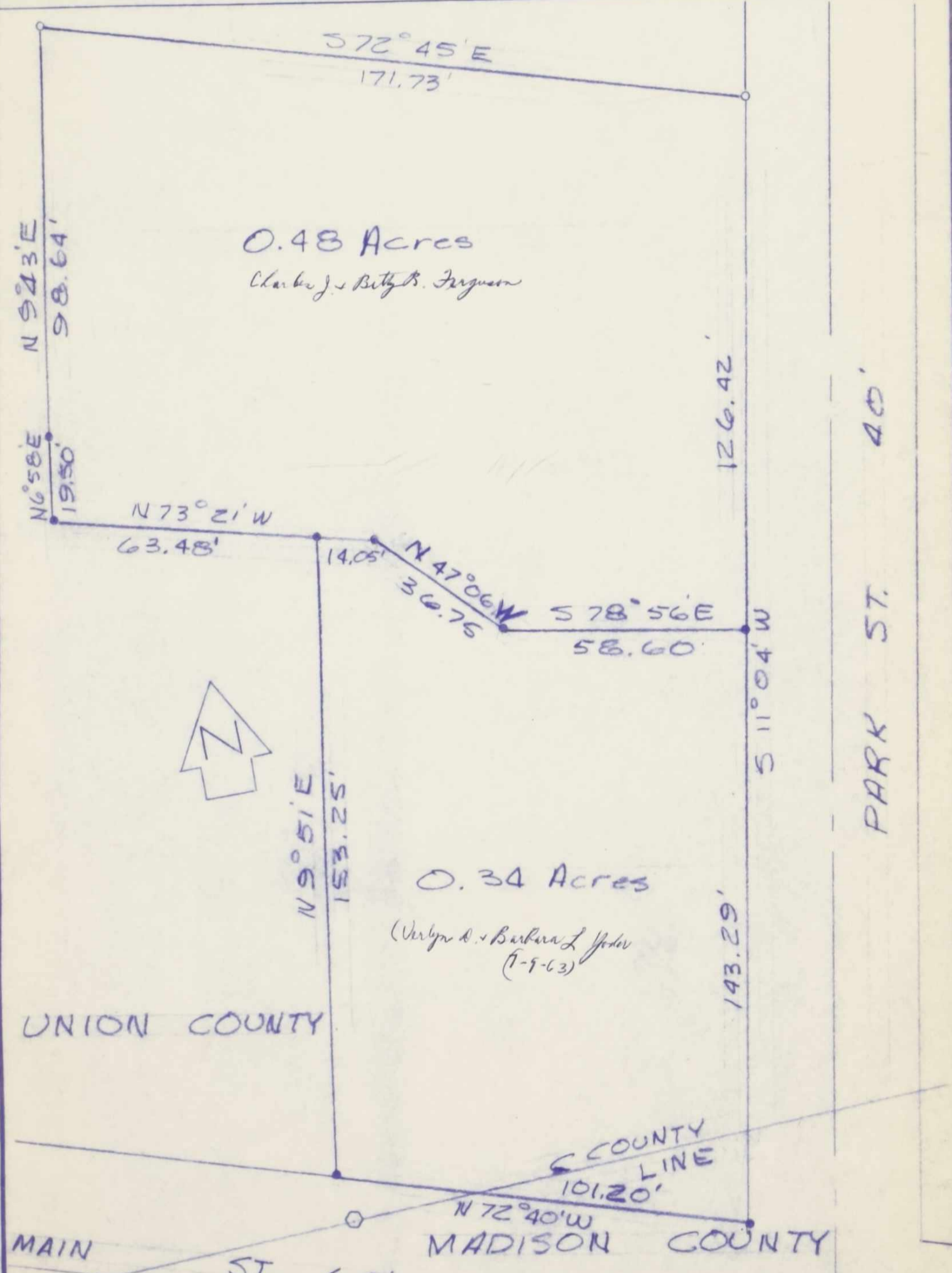

To all parties interested in title to premises: I hereby certify that the foregoing drawing was prepared from an actual survey of the premises and shows the location of the boundaries

Drawn By DRD Scale 1"=30' LEGEND: Exist. Iron Pin \circ New Iron Pin \bullet
Checked By John Circle Dwg. No. _____ Date 7/5/63
JOHN CIRCLE, ENGINEER, SURVEYOR

143
33
47
220

Div 5 - B B Martin
 " 3 - Duvy E
 " 4 - Mather -
 No W - 604198 - in front

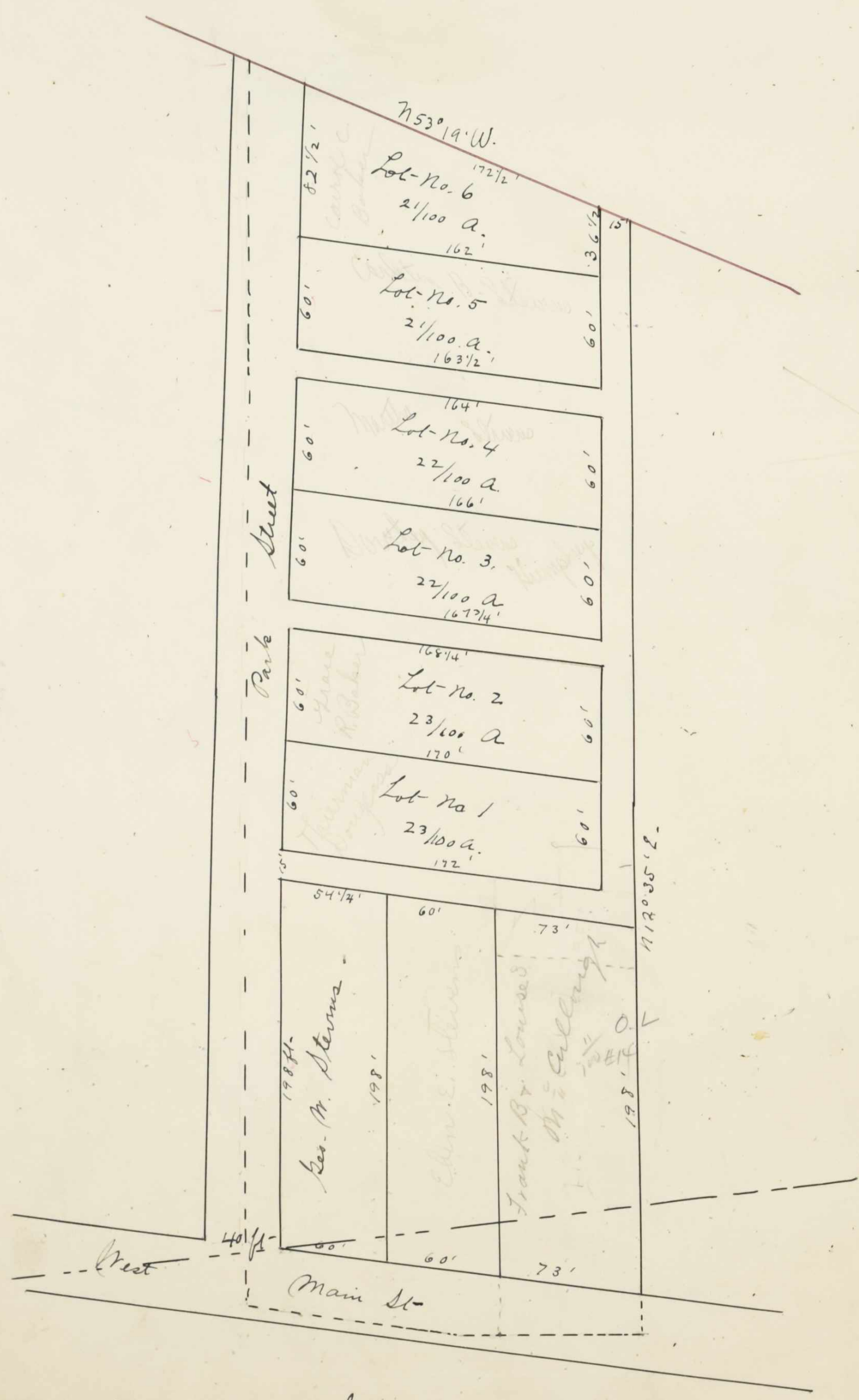

H. J. Converse Surveyor.

54326
 8592
 600 18

TOWN OF Plain City

SCALE, 15 POLES TO AN INCH.



— Amann's Addn
— Scott's Addn.



TOWN OF Plain City

SCALE, 1/5 POLES TO AN INCH.

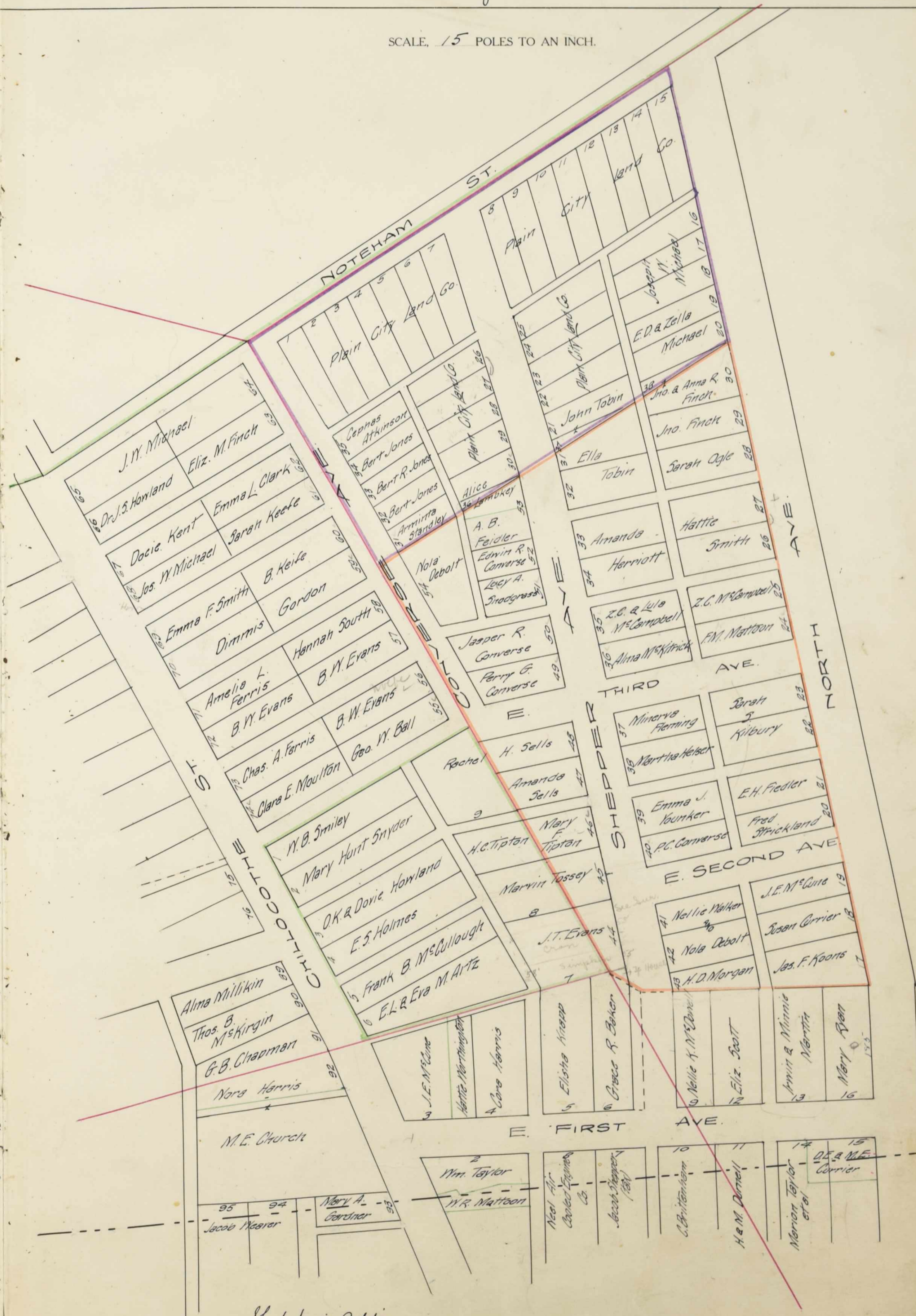

— Shepper's Addn
— Liggett's Addn
— Plain City Land Co.

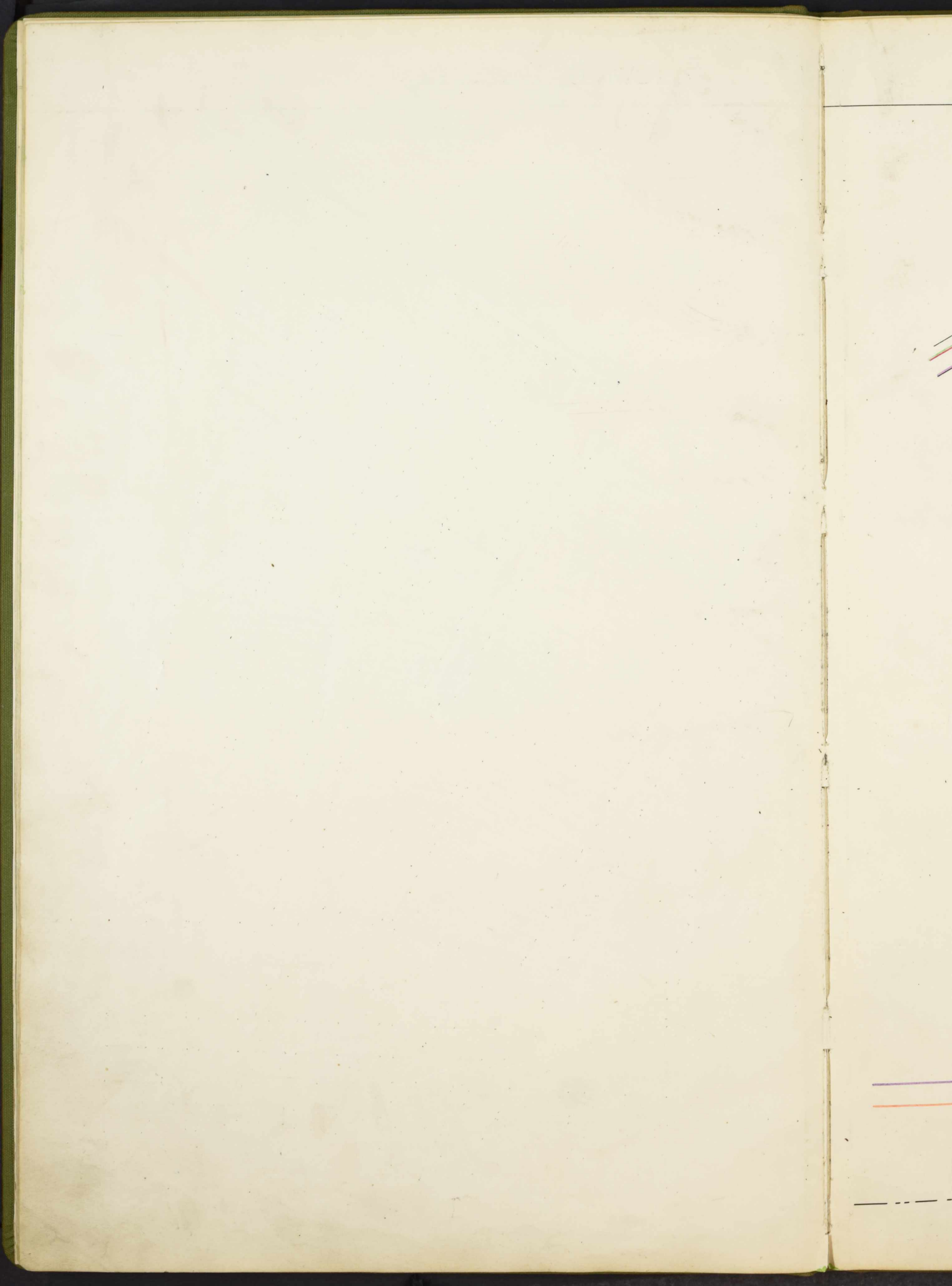

TOWN OF Plain City

SCALE, 15 POLES TO AN INCH.

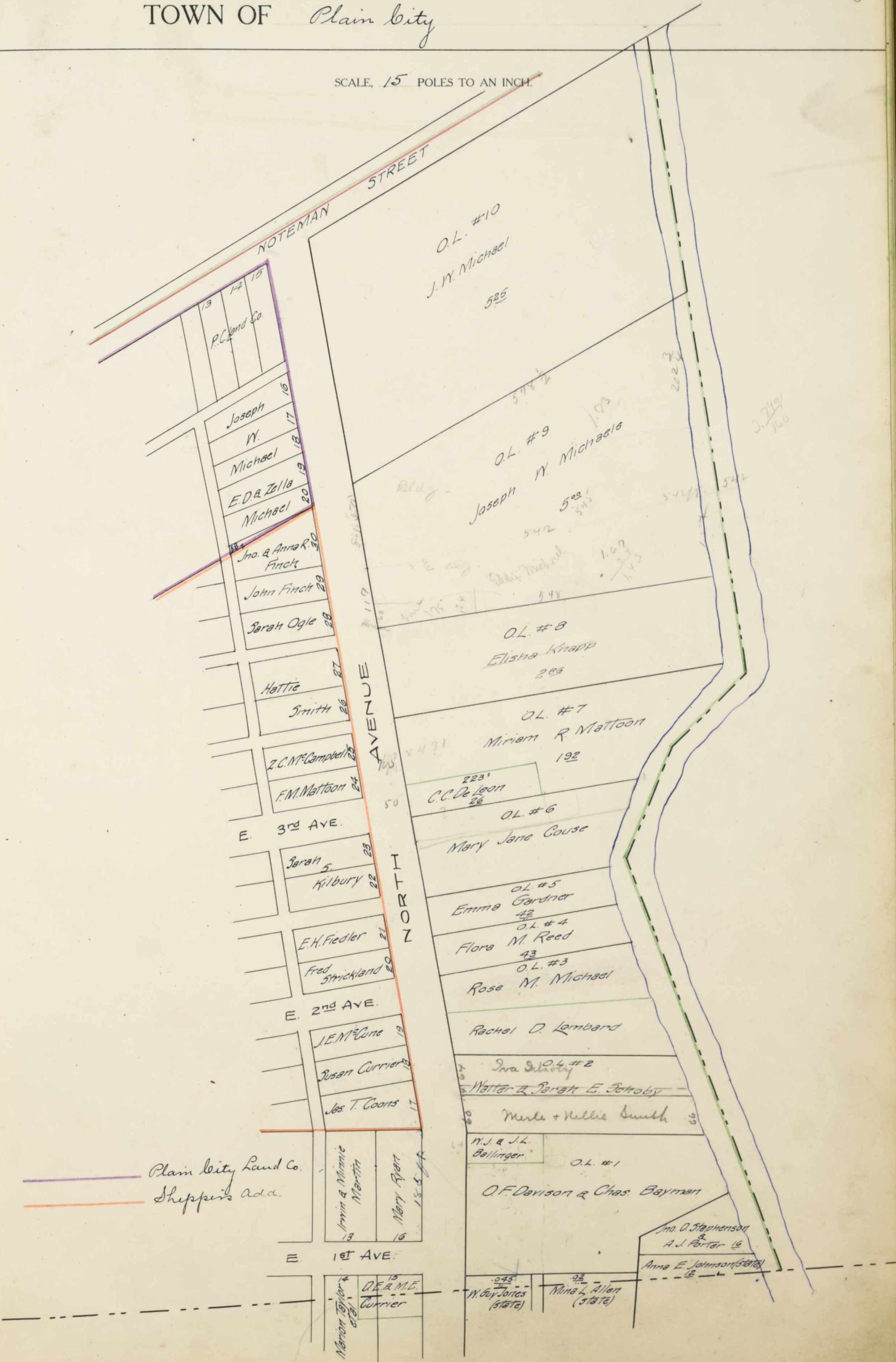

IN WHOSE NAME ASSESSED	No. of Entry	No. ACRES LAND CLASSIFIED						TOTAL ACRES	Value per Acre Excluding Buildings		VALUE OF ALL BUILDINGS					Total Value Lands and Buildings	Changed by County Board of Equalization		Total Value as Equalized by County Board	Deduct Value Roads	Balance	Changed by State Board		Total Dup. Value as Equalized	Plat Page	TRANSFERRED TO	DATE TRANSFERRED	DUP. OF WHAT YEAR					REMARKS	
		Arable and Plow Land		Meadow and Pasture Land		Uncultivated and Wood Land			Dollars	Cts.	House	House	Mills	Barns and other Build'gs	Add		Deduct	Added				Deduct	'09					'10	'11	'12	'13			
		Acres	H.	Acres	H.	Acres	H.		Dollars	Cts.	Dollars	Dollars	Dollars	Dollars	Dollars		Dollars	Dollars				Dollars	Page					Page	Page	Page	Page			
Atkinson Ophias.	10708			4 89				4 89	100				4 89					121		610	4											Corrected to Sep 21, 1911 249,579		
Same.	"			4 81				4 81	150				4 81					180		900	3										25% added by State			
Breach Ernest	7830					18		175	2000			100	2 275					565		2840	3													
Bell Chas. W.	"					43		300					300					80		380	2											P.O. Columbus, O.		
Bishop J. W.	10708					20		200	2300			30	2 530					630		3160	4													
Ferris Amelia L.	10708					20		200	1600			50	1 850					460		2310	4												P.O. Columbus, O.	
Fleming Miriava E.	7830					32		250	850				1100					280		1380	2												W.E. Chandler owner Plain City	
Frisby Eddie.	"					23		200	900			50	1 150					290		1440	3												Lura Kahler owner Plain City	
Harrington Nathaniel	7830			63		63		100				50	1 13					27		140	3													
Same	"			135		135		100					135					35		170	3													
Same	"			142		142		100					142					38		180	3													
Same	"			2 64		2 64		600	1000	1000		75	2 675					665		3340	3													
Leonard Isaac.	7830			2 10		2 10		200					420					110		530	2													
Liggett Calvin	10708					25		2 25	2 500			75	2 800					100		3500	4													
Mc Dowell Flora	7830					19		175	1600			75	1 850					460		2310	3													
Mechling J. D.	7830			20		20		50					50					10		60	2													
Price Elizabeth	10708					20		200					200					50		250	4													
Shear Albert.	7830					18		100					100					30		130	2													
Shear Henry.	"					16		100	1000				1100					280		1380	2													
Stephenson J. D. & Albert J. Par. 5128.						16		25					25					5		30	6													
										4769 13750 1000		505 20024				5016 25040																		

25% added by State

P.O. Columbus, O.

P.O. Columbus, O.

W.E. Chandler owner Plain City

Lura Kahler owner Plain City

J.E.D. Smith.

Albert Shear

IN WHOSE NAME ASSESSED	No. of Entry	No. ACRES LAND CLASSIFIED						TOTAL ACRES		Value per Acre Excluding Buildings		VALUE OF ALL BUILDINGS				Total Value Lands and Buildings	Changed by County Board of Equalization	Total Value as Equalized by County Board	Deduct Value Roads	Balance	Changed by State Board	Total Dup. Value as Equalized	Plat Page	TRANSFERRED TO	DATE TRANSFERRED	DUP. OF WHAT YEAR					REMARKS
		Arable and Plow Land	Meadow and Pasture Land	Uncultivated and Wood Land		Dollars	Cts.	Dollars	Dollars	Dollars	Dollars	Dollars	Dollars	Dollars	Dollars											Dollars	Dollars	Dollars	Dollars	Dollars	
		Acres	H.	Acres	H.											Acres	H.	Acres	H.	Dollars	Dollars	Dollars	Dollars	Dollars	Dollars						Dollars
<i>State of Ohio.</i>																															
<i>Mina L. Allen</i>	<i>5128</i>							<i>02 1/2</i>			<i>10</i>					<i>10</i>															
<i>Anna E. Johnson</i>	<i>"</i>							<i>12</i>			<i>20</i>					<i>20</i>															
<i>W. Emy Jones (Tax)</i>	<i>"</i>							<i>04 1/2</i>			<i>10</i>					<i>10</i>															
<i>Do.</i>	<i>7830 n</i>							<i>08</i>			<i>50</i>					<i>50</i>															
<i>Jagert Lhas. L.</i>	<i>7830 n</i>							<i>16</i>			<i>75</i>					<i>75</i>															
<i>Same.</i>	<i>"</i>							<i>50</i>			<i>100</i>		<i>2600</i>		<i>2700</i>													<i>Elevator.</i>			
<i>Mright Hiram L.</i>	<i>7830 n</i>							<i>83</i>			<i>300</i>	<i>1200</i>			<i>1500</i>																
<i>Abb. St. L. R. Co.</i>																															
<i>565 1200 2600 4365 1165 5530</i>																															

W. H. STAMM & CO., CINCINNATI, O.

IN WHOSE NAME ASSESSED	DESCRIPTION												VALUE OF ALL BUILDINGS					Total Value Lot and Buildings	Equalized by County Board			Total Dup. Value as Equalized	Plat Page	TRANSFERRED TO	DATE TRANSFERRED	DUP. OF WHAT YEAR					REMARKS					
	In Lot	Out Lot	What Part	Addition	Street	Ft.	Hds.	Street	Ft.	Hds.	Dollars	House				Dollars	Added		Deduct	Dollars	Added					Deduct	Dollars	Page	Page	Page		Page	Page			
												Dollars	Dollars	Dollars	Dollars																					
Sailly Thomas.	6		all	Columbia	Main	45	Foster	135			100										30		130	2												
Same.	7		"	"	"	45	alley	135			100										30		130	2												
Darwin T. & Char. Rayman.	1	pt		North		151		750			500		8000	150							2160		10,810	6			3/11		174			G. D. Ferguson.				
Debolt H. A.	54		all	Shepper	Course	126.67	alley	51.75			100										10		110	5									P. O. Avolin. O.			
De Leon C. C.	7	SW		North		50		223			100	500									150		750	6									unfinished			
Douglas S. L. M. M.	14	Co						700.77			100	700			50						210		1060	4												
Dunnell L. M. & M. A. M.	11	71		E. First		74.91		36.50			150	750									220		1120	5												
Evans A. W.	56		all		Course	50	alley	160			75	450									135		660	5			9/11		174					Graham Ball.		
Same.	57		"	"	"	50	"	160			75										15		40	5			11/8/10		174				J. Van Sundry.			
Same.	72		"		Chillicothe	50	"	160			200	2500		75							645		3420	5			4/9/10		173					B. S. Brewell.		
Evans J. T.	44		"	Shepper	Shepper	124	E. 2 nd	54			150	1000									240		1440	5			5/27/11		174					J. B. M. Campbell.		
Same.	7		"	Riggett	alley	100	alley	146			100										30		130	5			5/27/11		174					J. B. M. Campbell.		
Ferris Amelia L.	71		all		Chillicothe	50	alley	160			200	800									250		1250	5											P. O. Columbus O.	
Same.	123		"	Scott	Grant	44		153			75										15		40	4												
Ferris C. Has. H.	73		"		Chillicothe	50	alley	160			200	1800		200							550		2750	5			7/3/10		174						J. Wearn.	
Friedler A. B.	52+53		pts	Shepper	Shepper	45		100			100	1200		40							340		1680	5			7/28/10		174						L. W. Hutchinson.	
Same.	114		all	Scott	Chillicothe	42.25		147			150										40		190	4												
Friedler Albert B.	115		"	"	"	42.25		147			150										40		190	4												
Friedler E. H.	21		"	Shepper	North	55	alley	147			100										30		130	5												
Fritch Elizabeth M.	63		"		Course	55		160			75	425		100							150		750	5												P. O. Avolin. O.
Fritch John.	29		"	Shepper	North	55		147			90	1000		25							275		1390	5												
Fritch John & Anna A.	30		"	"	"	55		147			90										20		110	5												
Same.	38		Fore. P. C. L. Co.	alley		17		158			20										10		30	5												
Fleming Marneria	37		all	Shepper	Shepper	55	E. Third	137			125										35		160	5												
Fleming John W.	2		"	Columbia	Main	45	alley	135			100	1000		25							285		1410	2			7/3/10		174							Bryd Beach comes Plain City.
Same.	3		"	"	"	45	"	135			100										30		130	2			7/3/10		174						"	
Same.	22		"	"	Carlisle	45	"	134.50			60										20		80	2			7/3/10		174						"	
Same.	23		"	"	"	45	"	137			60										20		80	2			7/3/10		174						"	
Frazell M. & D. M. D.	10		"	"	Main	75	alley	120			590	600		50							140		930	2			11/8/10		174							Mr. E. M. Brago
Same.	14		"	"	Jefferson	40		92			50										10		60	2			12/2/10		174							J. M. Brewell.

3585 12725 8000 715 25025 6235 31260

IN WHOSE NAME ASSESSED	DESCRIPTION										VALUE OF ALL BUILDINGS					Total Value Lot and Buildings	Equalized by County Board		Total as Equalized by County Board	Equalized by State Board		Total Dup. Value as Equalized	Plat Page	TRANSFERRED TO	DATE TRANSFERRED	DUP. OF WHAT YEAR					REMARKS							
	In Lot	Out Lot	What Part	Addition	Street	Ft.	Hds.	Street	Ft.	Hds.	Dollars	Dollars					Dollars	Dollars		Dollars	Dollars					Page	Page	Page	Page	Page								
												House	House	Mills	Barns and other Buildings																	House	House	Dollars	Dollars	Dollars	Dollars	
Jackson John W.	119	all	Scott	Grant	50		Grant	150		100	400				500			130		630		4	✓															
Jones Bert	32	"	Pb Lee	Course	41			109	50	75					75			15		90		5	✓															
Same	34	"	"	"	41			121	75	75					75			15		90		5	✓															
Jones Bert R.	33	"	"	"	41			115	75	75	800				875			215		1090		5	✓															
Kaller Frank J.	104	all	Main	66			alley	165		250	700				950			240		1190		3	✓															
Kaller Joseph	97	"						alley						150					60		310		4	✓														
Same	85	all	W. Front	42					138	100	850				950			240		1190		4	✓															
Kattenbach James L.	35	"	Pb Lee	bourne	41			alley	127	66	75	800			875			215		1090		5	✓	Exphas attention	4/10/09													
Keefe Sarah	61	"	"		50				150	75					75			15		90		5	✓															
Keefe B.	60	"	"		50				100	75	425				500			130		630		5	✓															
Kent Donie	67	"			50			alley	160	175	475			50	700			180		880		5	✓															
Kent L. C.	3	"	Black 2	Main	45				150	90					90			30		120		2	✓															
Same	4	"	"		45				140	100					100			30		130		2	✓															
Kitch Otto D.	87	"			40				132	90	800			125	1015			255		1270		4	✓															
Kilbuck Clara C.	83	"			100				132	150	360				450			110		560		4	✓															
Kilbuck Minnie H.	109	"			46				165	200	1200			50	1450			360		1810		3	✓															
Kilbuck Sarah S.	22	"	Shepper	North	50			alley	147	100	1450			25	1575			395		1970		5	✓															
Same	23	"	"		55			E. Third	147	125				40	165			45		210		5	✓															
Kirwin Daniel Jr.	100	"	N. Aman.	Aman				behind	145	75					75			15		90		4	✓	Margaret Kirwin	7/4/11													
Knapp Elisha	5	all			74	91			180	300	1200			50	1550			380		1830		5	✓															
Same	8	"			150				575	266					266			64		330		6	✓															
Knight W. F.	112	"	Scott	Chillicothe	52				147	200	1000				1200			300		1500		4	✓															
Same	113	"	"		42	25			147	175				150	325			85		410		4	✓															
Koons James T.	17	"	Shepper	North	61			alley	147	150	700				850			210		1060		5	✓															
Lambka Alice	53	Pt	Shepper	Shepper	47				100	90	650				740			180		920		5	✓															
Lambkey Alice	30	all	Pb Lee	Shepper	42	08			110	25	75				75			15		90		5	✓															
Same	36	"	Tras	"	17				108	50	25				25			5		30		5	✓															
Lane Sherman	17	"			88	50				250	900				1150			240		1440		3	✓															
Luggitt Calvin	122	"	Scott	Grant	41				153	25	75				75			15		90		4	✓															
Lombard Rachel D.	3	1/2			60				238	200	500			75	775			145		970		6	✓															
Lombard Wm. F.	20	all	Columbia	Carlise	45			Forster	128	75	60				60			20		80		2	✓															
											4021	13150					665	17836			4354	22190																

P.O. Columbus O

Margaret Kirwin

Richard Fry Curran, Montgomery 40 R.F.D.

Unknown

IN WHOSE NAME ASSESSED	DESCRIPTION										Total Value Lot Excluding Buildings Dollars	VALUE OF ALL BUILDINGS				Total Value Lot and Buildings Dollars	Equalized by County Board		Total as Equalized by County Board		Equalized by State Board		Total Dup. Value as Equalized Dollars	Plat Page	TRANSFERRED TO	DATE TRANSFERRED	DUP. OF WHAT YEAR					REMARKS
	In Lot	Out Lot	What Part	Addition	Street	Fl.	Hds.	Street	Fl.	Hds.		Dollars	House	House	Mills		Barns and other Build'gs	Dollars	Deduct	Dollars	Deduct	Dollars					Page	Page	Page	Page	Page	
													Dollars	Dollars	Dollars		Dollars															
M ^{rs} Campbell G. B.	25		all	Sheppen North	55		Alley	147			100				50					40		190		5	✓							
M ^{rs} Campbell G. B. & Lula	35		"	"	Sheppen	55		"	137		100	1300			150	1550				360		1910		5	✓							
M ^{rs} Cullough Frank B.	5		"	Riggitt	Chellier	50			226		250				125	375				95		470		5	✓							
M ^{rs} Cune J. E.	3		Pr.	"	125	40	E First	68	24		400	1600			75	2075				515		2590		5	✓							
Same	19		all	Sheppen North	65		" 2 nd	149			125	1000				1125				265		1410		5	✓							
M ^{rs} Dowell Annita F.	7		"	Black ^o Gray	45		alley	140			60				60					20		80		2	✓							
Same & Henry L. Smith	5		"	"	45		Jiffan	140			75				75					15		90		2	✓							
M ^{rs} Dowell Nettie K.	9		"	"	E First	64	91	Sheppen	110		250	700				950				240		1190		5	✓							
M ^{rs} Hagan Thomas B.	90		"	"	Chellier	60			160		250	1500			75	1825				455		2280		4	✓							
M ^{rs} Ketrick Alma.	36		"	Sheppen	Sheppen	55		E Third	137		125					125				85		160		5	✓	P.O. Amherst O						
Mackay Alvin B.	21		all	Columbia	Carlisle	45			131	25	60				60					20		80		2	✓							
Marshall Mary E.	76		"	"	Chellier	73		St. First	165		300	1700			50	2050				570		2560		4	✓							
Martin Irwin & Minnie	13		"	"	E First	74	91	Alley	110		200	1600			30	1830				460		2290		5	✓							
Mattoon F. M.	24		all	Sheppen North	55		E Third	147			125				100	225				55		280		5	✓	L.M. Hutchinson 5/9/11 177						
Mattoon M. R.	2		mid	"	Chellier				140		25				25					5		30		5	✓							
Mattoon Miriam R.	7		Pr	"	North	100			431		200	6000				800				200		1000		6	✓	C.B. DeLeon 4/13/11 177						
M. E. Parsonage			"	"	Chellier	40			180		200	1300				1500				380		1880		4	✓							
Michael E. D. Zella	19		all	Pb. L. Co	North	42	42		156		90				90					20		110		5	✓							
Same	20		"	"	"	42	42		154	75	90	700			100	890				220		1210		5	✓							
Michael J. W.	64		"	"	Course	85		Arteman	160		150				200	350				90		440		5	✓							
Same	65		"	"	Chellier	85		"	160		250	1000				1250				310		1560		5	✓							
Same	10		"	"	North	376		"	664	547	525	250	125		25	925				235		1160		6	✓							
Michael Joseph W.	16		"	Pb. L. Co	"	42	42	Alley	161		75				75					15		90		5	✓							
Same	17		"	"	"	42	42		159	50	75				75					15		90		5	✓							
Same	18		"	"	"	42	42		157	75	75				75					15		90		5	✓							
Same	68		"	"	Chellier	50		Alley	160		175	275				450				110		560		5	✓							
Michael Joseph W.	9		"	"	North	210			550		500	350	300		25	1175				245		1470		6	✓							
Michael Rose M.	3	1/2	"	"	"	56	50		227		175	1200			75	1450				360		1810		6	✓							
Miliken Alma.	89		all	"	Chellier	27		St. First	155		150	1500			50	1700				430		2130		4	✓							
Miliken Margaret	111		Pr.	"	Main	37	90	Alley	150		1125	1000				1125				285		1410		3	✓							
Morgan H. D.	43		all	Sheppen	Sheppen	29			137		75	900				975				245		1220		5	✓							
Moulton Clara E.	74		"	"	Chellier	51		Alley	160		200	1100			50	1350				340		1690		5	✓							
New Air Cooled Engine Co	8		Pr.	"	E First	74	91		56		200				200					50		250		5	✓	E Beach Reg. Plain City						

5775 19575 425 1180 26955 6725 53680

IN WHOSE NAME ASSESSED	DESCRIPTION										VALUE OF ALL BUILDINGS					Total Value Lot and Buildings	Equalized by County Board		Total as Equalized by County Board	Equalized by State Board		Total Dup. Value as Equalized	Plat Page	TRANSFERRED TO	DATE TRANSFERRED	DUP. OF WHAT YEAR					REMARKS								
	In Lot	Out Lot	What Part	Addition	Street	Ft.	Hds.	Street	Ft.	Hds.	Dollars	House	House	Mills	Barns and other Build'gs		Dollars	Added		Deduct	Added					Deduct	Dollars	Page	Page	Page		Page	Page						
												Dollars	Dollars	Dollars	Dollars			Dollars		Dollars	Dollars					Dollars								Dollars	Dollars				
Agg. Sarah.	28			all	Shepper	north	55	alley	147		100	1200				1300					330		1630	5	✓														
Plain City Land les.	2			all	P.O. Les	Notman	44	33			141	50			60						20		80	5	✓														
Same	3			"	"	"	44	33			142				60						20		80	5	✓														
Same	4			"	"	"	44	33			142	75			60						20		80	5	✓														
Same	5			"	"	"	44	33			143	75			60						20		80	5	✓														
Same	6			"	"	"	44	33			144				60						20		80	5	✓														
Same	7			"	"	"	44	33	Shepper		145	75			75						15		90	5	✓														
Same	8			"	"	"	44	33	"		146				75						15		90	5	✓														
Same	9			"	"	"	44	33			146	75			60						20		80	5	✓														
Same	10			"	"	"	44	33			147				60						20		80	5	✓														
Same	11			"	"	"	44	33			147	75			60						20		80	5	✓														
Same	12			"	"	"	44	33			148	25			60						20		80	5	✓														
Same	13			"	"	"	44	33			148	75			60						20		80	5	✓														
Same	14			"	"	"	44	33			149	25			60						20		80	5	✓														
Same	15			"	"	"	44	33	north		149	50			75						15		90	5	✓														
Same	22			"	"	"	40				151	75			75						15		90	5	✓														
Same	23			"	"	Shepper	40				155				75						15		90	5	✓														
Same	24			"	"	"	40				158				75						15		90	5	✓														
Same	25			"	"	"	40	alley			161				75						15		90	5	✓														
Same	26			"	"	"	42	08	alley		127	66			75						15		90	5	✓														
Same	27			"	"	"	42	08			123				75						15		90	5	✓														
Same	28			"	"	"	42	08			119				75						15		90	5	✓														
Same	29			"	"	"	42	08			114	66			75						15		90	5	✓														
Prin Elizabeth	75			Pt		Chillicothe	5				212				25						5		30	4	✓														
* Same	124			all	P.O. Co.	Grant	44				152	25			75						15		90	5	✓														
Red Flora M.	4			all		north	60				330				150	1100						345		1670	6	✓													
Robinson Eliza A.	10			"		Black 2 nd	75				94				75	550						155		780	2	✓													
Robinson Fannie	14			Pt		n front					1/100	75										45		220	4	✓													
Roush Jesse E.	135			all	Scott	W. 2 nd	45				150				75	800						215		1090	4	✓													unfinished
Ryan Mary	16			"		E. 1 st	72	82	north		110				300	700						250		1250	5	✓													
											2360	4350				175	6885					1745		8630															

D. R. Mauchamer. 7/23/10 178

unfinished

IN WHOSE NAME ASSESSED		DESCRIPTION									VALUE OF ALL BUILDINGS					Equalized by County Board		Total as Equalized by County Board		Equalized by State Board		Total Dup. Value as Equalized	Plat Page	TRANSFERRED TO	DATE TRANSFERRED	DUP. OF WHAT YEAR					REMARKS
											Total Value Lot Excluding Buildings	House	House	Mills	Barns and other Build'gs											Total Value Lot and Buildings	Added	Deduct	Dollars	Added	
In Lot	Out Lot	What Part	Addition	Street	Ft.	Hds.	Street	Ft.	Hds.	Dollars	Dolls.	Dolls.	Dolls.	Dolls.	Added	Deduct	Dollars	Added	Deduct	Dollars	Page	Page	Page	Page	Page						
State of Ohio. Rosana Perkins.		84	all		W. First	50		132		100	400			500				130		630	4										
Taylor Marion et al		14	N.W.		E. First	50	alley.	35	50	100	400			500				130		630	5										
Taylor William		2	Pt		Chillicothe	75	50 E. 1st.	171	66	400	1400	400		2200				550		2750	5										
Tipton H. C.		8	N ²		Liggitts	Alley.	64	35		132	50		50	100				30		130	5										
Tipton Mary F.		46	all		Shepper	Shepper.	55			100	1100			1210				310		1520	5										
Tobin Ella.		31	"	"	"	20				137	50	1200		1250				310		1560	5						P.O. Columbus. O				
Same.		32	"	"	"	55				137	100		100	200				50		250	5						"				
Tobin John.		21	"	P. B. L. Co.	"	40				148	75			75				15		90	5						"				
Same.		37	"	Trac.	"	10				148	25			25				5		30	5						"				
Tosny Marvin		45	"	Shepper	"	55	E. Third	72		100	1400			1500				330		1830	5										
Same.		8	S ²	Liggitts	alley.	64	35	alley.	132	50			50	100				30		130	5										
Trustees M. E. Church.		92	Pt.		Chillicothe	9		77		40				40				10		50	4										
Walker Nellie + Nola Debrtt		41	all		Shepper	Shepper	55			137	125			125				35		160	5							P.O. Anlin O			
Same.		42	"	"	"	55				137	125			125				35		160	5							"			
Ward Alvin B.		4	"	Columbia	Main	45				135	100	1400		1500				430		1930	2										
Wearn Bathannie		8.	"	"	"	45	alley.			135	100	1000		1125				285		1410	2										
Wearn Jacob		94	N		alley		boonie				40			40				10		50	4										
Same.		95	"	"	"		"				40			40				10		50	4										
Wearn Mattie		101	"		Main	76	alley			165	300	700		1050				260		1310	3										
Wengel Nellie C.		105	all		"	66	"			165	250	2500		2750				680		3430	3										
White O. W.		5	"	Columbia	"		Foster			135	100			100				30		130	2							P.O. Ponca City Okla			
Worthington Hattie		3	E.		E. 1st	40				150	200	1400		1650				40		2060	5										
Worthington H. S.		110	Pt.		Main	47	50	alley.	150	150	1300		125	1575				395		1970	3										
Younger Emma J.		39	all		Shepper	Shepper	55	E. Third	137	125	750			925				235		1160	5										
										2855	14950	400		500	18705			4775		23420											



**PLAIN CITY VIL.
UNION COUNTY
1910**