

**PARIS TP.
UNION COUNTY
1910**

PARIS

1910

**PARIS TP.
UNION COUNTY
1910**

UNION

To

ITEMIZED

1 day o
day o
15 day o
16 day o
25 day o
27 day o
~~28~~ day o
2 day o
4 day o
15 day o
16 day o
25 day o
12 day o
14 day o
15 day o
16 day o
17 day o
11 day o
12 day o
13 day o
16 day o
18 day o
27 day o
28 day o
29 day o
30 day o
3 day o
4 day o
5 day o
6 day o
13 day o
14 day o
16 day o
17 day o
18 day o
19 day o
23 day o
24 day o
26 day o
27 day o
1 day o
2 day o
3 day o
6 day o
7 day o
8 day o
9 day o
10 day o
11 day o
13 day o

APPRAISER'S ACCOUNT.

UNION COUNTY

To *Philip Rupright* Land Appraiser of *Paris Township* Dr.

ITEMIZED STATEMENT OF DAYS ACTUALLY EMPLOYED IN MAKING SAID APPRAISEMENT.	
15 day of <i>Jan 1910</i>	14 day of <i>June</i>
16 day of "	15 day of "
25 day of "	16 day of "
27 day of "	17 day of "
28 day of <i>Feb.</i>	18 day of "
2 day of "	20 day of "
4 day of "	21 day of "
15 day of "	22 day of "
16 day of "	23 day of "
25 day of "	24 day of "
27 day of "	25 day of "
28 day of "	27 day of "
14 day of "	28 day of "
15 day of "	29 day of "
16 day of "	30 day of "
17 day of "	1 day of <i>July</i>
11 day of <i>April</i>	2 day of "
12 day of "	day of "
15 day of "	day of "
16 day of "	day of "
19 day of "	day of "
27 day of "	day of "
28 day of "	day of "
29 day of "	day of "
30 day of "	day of "
3 day of <i>May</i>	day of "
4 day of "	day of "
5 day of "	day of "
6 day of "	day of "
13 day of "	day of "
14 day of "	day of "
16 day of "	day of "
17 day of "	day of "
18 day of "	day of "
19 day of "	day of "
23 day of "	day of "
24 day of "	day of "
26 day of "	day of "
27 day of "	day of "
1 day of <i>June</i>	day of "
2 day of "	day of "
3 day of "	day of "
6 day of "	day of "
7 day of "	day of "
8 day of "	day of "
9 day of "	day of "
10 day of "	day of "
11 day of "	day of "
13 day of "	day of "

For services rendered in appraising the Real Estate of said Township, for the year 1910, occupying 65 days, between the 15th day of *January*, and the 7th day of *July*, at \$ 3⁵⁰ per day, \$ 227⁵⁰

And the said *Philip Rupright* being duly sworn, solemnly declares that the number of days herein stated, were necessarily occupied in the appraisement of said Township, and that this account is in all respects just and true.

(Signed) *Philip Rupright* Appraiser.

Sworn to and subscribed before me, this 9th day of *July*, 1910.

(Signed) *Amos Deary* Deputy Auditor of said County.

The above account is hereby approved this 18th day of *July*, 1910.

L. W. Cline
E. J. Jones
A. R. Hitt } Commissioners, Union County, Ohio.

Received _____, 1910, of the Auditor of Union County, an order on the Treasurer of said County, for _____ Dollars

and _____ Cents, in full of the above account.

(Signed) _____ Appraiser.

STATEMENT OF SURVEYS.

No. OF ORIGINAL SURVEY Original Quantity ORIGINAL PROPRIETORS WATER COURSE PAGE No. OF ORI

1913. 800 Thomas Kennon. Mill Creek 4 50

2254 1000 Edward Dowse Mill Creek 8. 51

2256 1000 Edward Dowse. Mill Creek 9. 51

3350 1087 Edward Dowse Mill Creek 8 51

3351 1087 Edward Dowse Mill Creek. 9 52

3352 800 Edward Dowse Mill Creek 6 53

3353 800 Edward Dowse Mill Creek 5 53

3354 1087 Edward Dowse. Mill Creek. 10 53

4066 750²/₃ John Avorton Mill Creek 7 54

4069 1000 Elizabeth Rickman Mill Creek 10 54

4072 600 Elizabeth Rickman Mill Creek 6 12

4073 666²/₃ Elizabeth Rickman Mill Creek 3. 12

4074 600 Benjamin Biggs Mill Creek 4 12

4075 666²/₃ Benjamin Biggs Mill Creek. 4 12

STATEMENT OF SURVEYS.

PAGE	No. OF ORIGINAL SURVEY	Original Quantity	ORIGINAL PROPRIETORS	WATER COURSE	PAGE
4	5006	200	Bazell Hornis	Darby Creek	2
	5053	126	Peter Manifold	Darby Creek	2
8	5136	800	John Pride	Mill Creek	7
9	5138	666 ² / ₃	Baylor Hill	Mill Creek	7
	5140	433 ² / ₃	Richard L. Anderson.	Mill Creek	8
8	5141	100	William Steele	Mill Creek	8
9	5292 ⁴ / ₄ / 12398	440	James Galloway Jr.	Darby Creek	2
6	5390	666 ² / ₃	Robert Means.	Mill Creek	6
5	5392	642	Robert Means.	Mill Creek	5
10	5416	500	Nathan Lamm.	Mill Creek	2
	5503	540	Robert Means.	Mill Creek	5
7	5728	1567	Robert Means.	Mill Creek	2 & 3
10					
6	12020	44	James Galloway Jr.	Darby Creek	2
3	12314	90	William Withers	Darby Creek	2
4					
4					

Liberty Tp

E. Pickeman
No 4073-666 2/3
Page. 3.

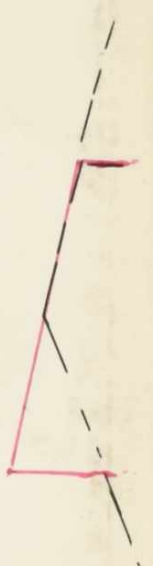

Acres.

720.5728-1567

Allen Tp.

Un

SURVEY No. _____

SCALE, 80 POLES TO AN INCH.

Liberty Tp.

Taylor Tp.

Leesburg Tp.

E. Pickeman
No. 4073 - 666 2/3 A.
Page 3.

Benj. Biggs
No. 4075 - 666 2/3 A.
Page 4.

John Trade
No. 5136 - 800 A.
Page 7.

R. Means.
No. 5503 - 540 A.
Page 5.

Robert Means.
No. 5390 - 666 2/3 A.
Page 6.

Benj. Biggs
No. 4074 - 600 A.
Page 4.

Baylor Hill
No. 5138 - 666 2/3 A.
Page 7.

Robert Means.
No. 5392 - 642 A.
Page 5.

E. Pickeman.
No. 4072 - 600 A.
Page 6.

Thomas Kennon.
No. 1913 - 800 A.
Page 4.

John Overton.
No. 4066 - 750 2/3 A.
Page 7.

Edward Dowse.
No. 3353 - 800 A.
Page 5.

Edward Dowse.
No. 3352 - 800 A.
Page 6.

Page-2.

M. Lamme.
No. 5416 - 500 A.
Page 2.

Edward Dowse.
No. 3354 - 1087 A.
Page 10.

Edward Dowse.
No. 3351 - 1087 A.
Page 9.

Edward Dowse.
No. 3350 - 1087 A.
Page 8.

Allen Tp.

Robert Means
No. 5128 - 815 1/2 A.
Page 3.

B. Norris
No. 5006 - 200 A.
Page 2.

No. 5053.
P. 2.

J. Galloway Jr.
5292 + 12398.
440 A.
Page 2.

E. Pickeman
No. 4069 - 1000 A.
Page 10.

E. Dowse.
No. 2256 - 1000 A.
Page 9.

E. Dowse.
No. 2254 - 1000 A.
Page 8.

Union Tp.

No. 12314.
P. 2.

No. 2020.
P. 2.

Darby Tp.

T. C. Anderson.
No. 5140 - 433 1/3 A.
Page 8.

No. 5141.
P. 8.

Dover Tp.

Millcreek Tp.

1875

Ro
No

180
50
230

SCALE, 80 POLES TO AN INCH.



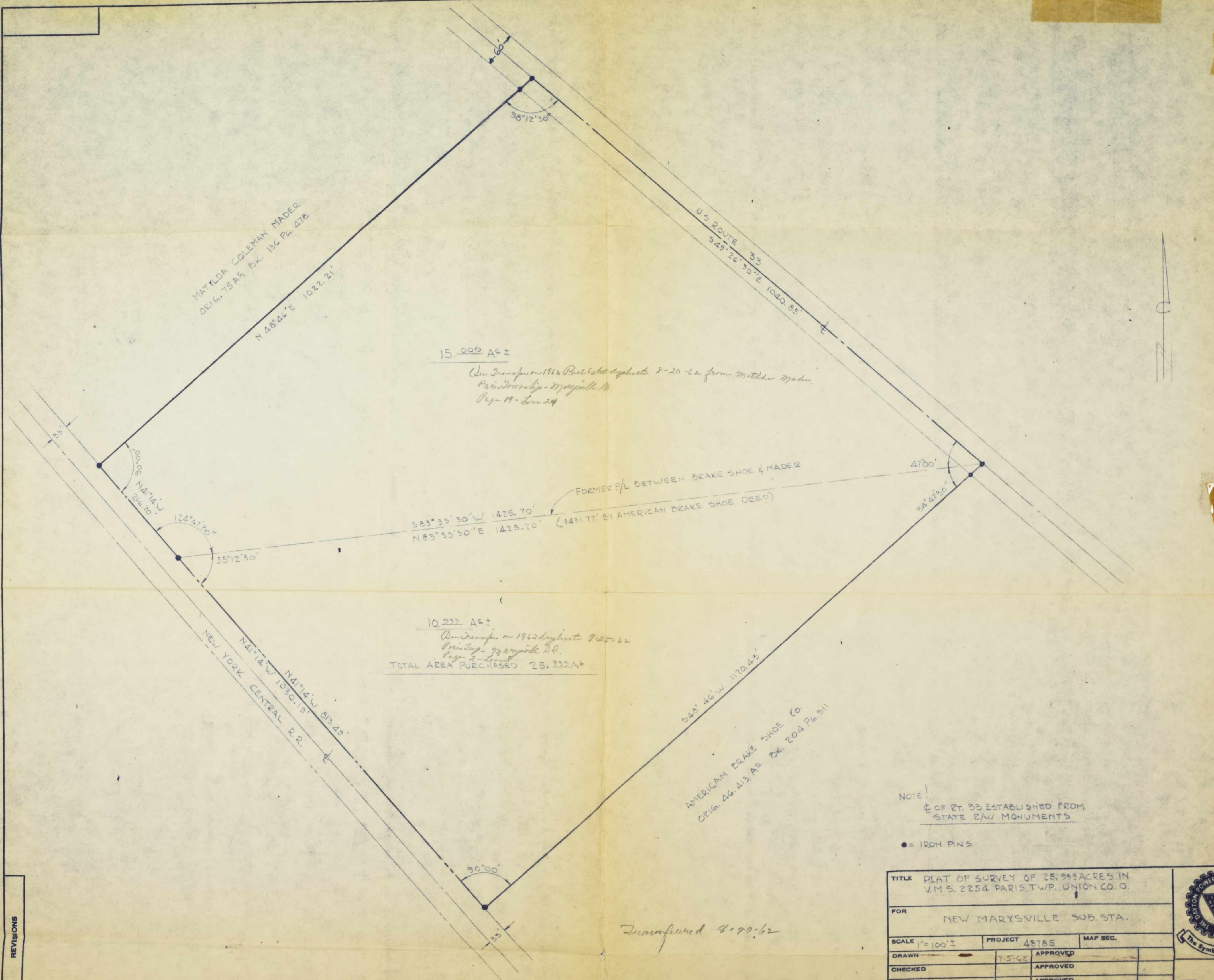

10.223 A±
See Transfer on 1962 Plat sheet 9-25-62
Paris Township - Marysville, Pa.
Pg. 3 - Line 24
TOTAL AREA PURCHASED 25.223 A±

NOTE!
E OF RT. 33 ESTABLISHED FROM
STATE R/W MONUMENTS

● = IRON PINS

Transferred 4-20-62

TITLE		PLAT OF SURVEY OF 25.993 ACRES IN V.M.S. 2254 PARIS TWP. UNION CO. O.	
FOR		NEW MARYSVILLE SUB. STA.	
SCALE	1" = 100' ±	PROJECT	48785
		MAP SEC.	
DRAWN		APPROVED	
CHECKED		APPROVED	
ENGINEER		APPROVED	



SHEET OF SHEETS

REVISIONS

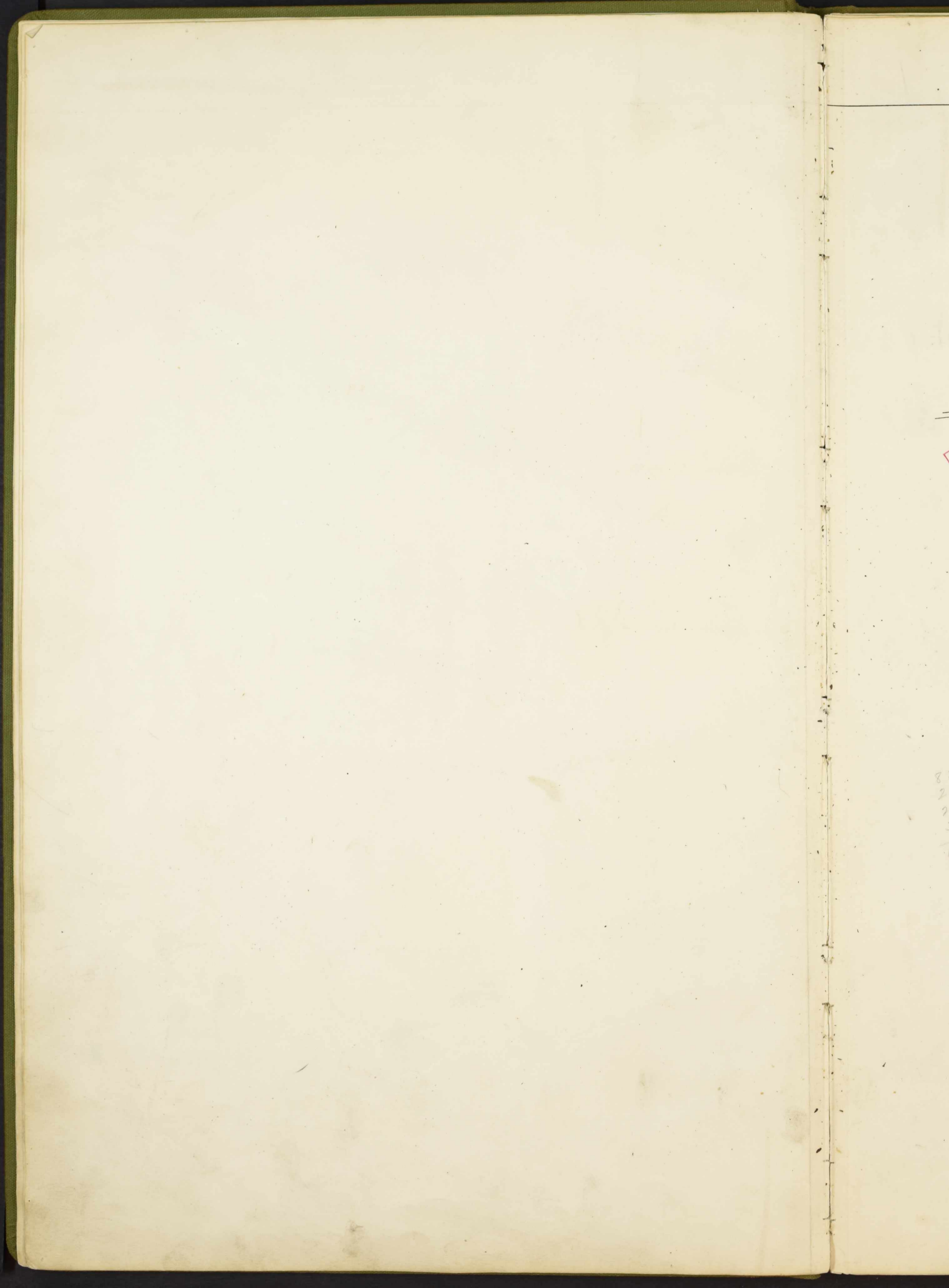

SURVEY No. 4073-5728.

SCALE, 80 POLES TO AN INCH.



J.D. Armistead
200

172.58
164.58

85
25
22 25
33.83
165.08

3. W. Jackson
Bert Johnson
Jas. A. Foster

ROBERT MEANS - No. 5728 = 1567 A.

E. RICKMAN, No. 4073 = 6662 A.

H.M. Wood
150⁰⁰

Jno. Q. Southard
156
17953

Jno. H. & Minnie E. Turner
50⁰⁰

James M. Turner
38¹⁵

Josiah Blue
110⁰⁰

John Barker
66⁵⁰

John Barker
85⁶³

Eliz. A. Heminger
100³⁵

Silas A. Gray
35⁰⁰

Nancy Amrine (life)
147⁰⁰

Franklin Hoover
Lucy Hoover
35⁰⁰

Lucy Hoover
54

Lucy Hoover
20⁰⁰

Geo. A. Hoerting
31⁵⁰

Geo. A. Hoerting
46

George M. Moorling
59⁰⁰

Jas. Simpson Welch
Thomas Foley
100⁰⁰

Walter Elliott
54²⁵

Chas. M. Barnes
50⁰⁰

Jas. A. Foster
22

Jas. A. Foster
22

Jas. A. Foster
22

Jas. A. Foster
22

Jas. A. Foster
22

Jas. A. Foster
22

Jas. A. Foster
22

Jas. A. Foster
22

Jas. A. Foster
22

Jas. A. Foster
22

Jas. A. Foster
22

Jas. A. Foster
22

7841
 The two parcels of 21.56 Acres and 49.67 Acres were formerly a farm of [redacted] Acres owned by Robert M. Millhouse on 1965 Real Estate Duplicate Paris Twp., -Marysville E.V.S.D., Page 20 Line 11.

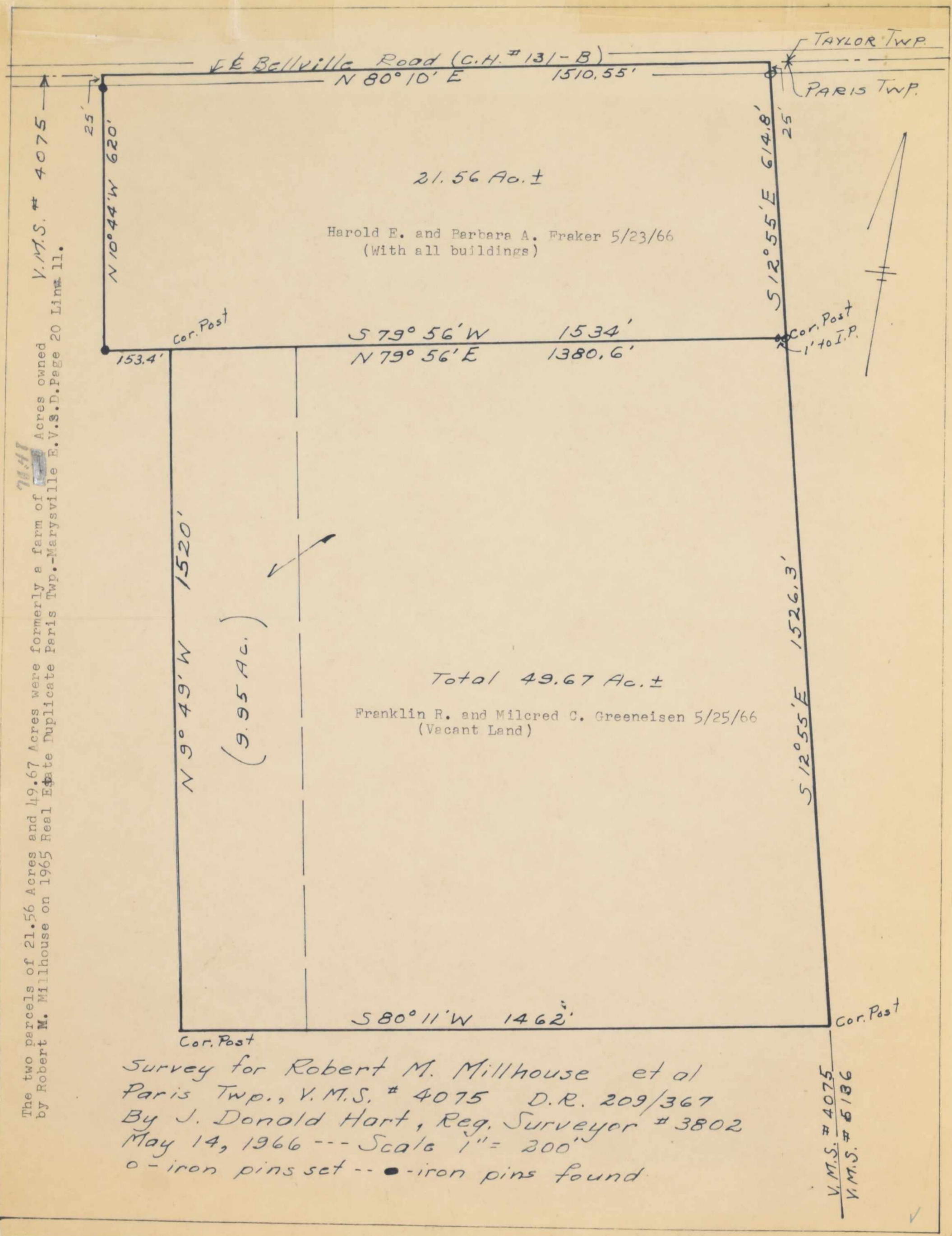

Survey for Robert M. Millhouse et al
 Paris Twp., V.M.S. # 4075 D.R. 209/367
 By J. Donald Hart, Reg. Surveyor # 3802
 May 14, 1966 --- Scale 1" = 200"
 o - iron pins set -- ● - iron pins found

V.M.S. # 4075
 V.M.S. # 6186

Survey
 as

SURVEY No. 4075-4074-1913.

SCALE, 80 POLES TO AN INCH.

Taylor Sch. Dist.

Twp.

Twp.

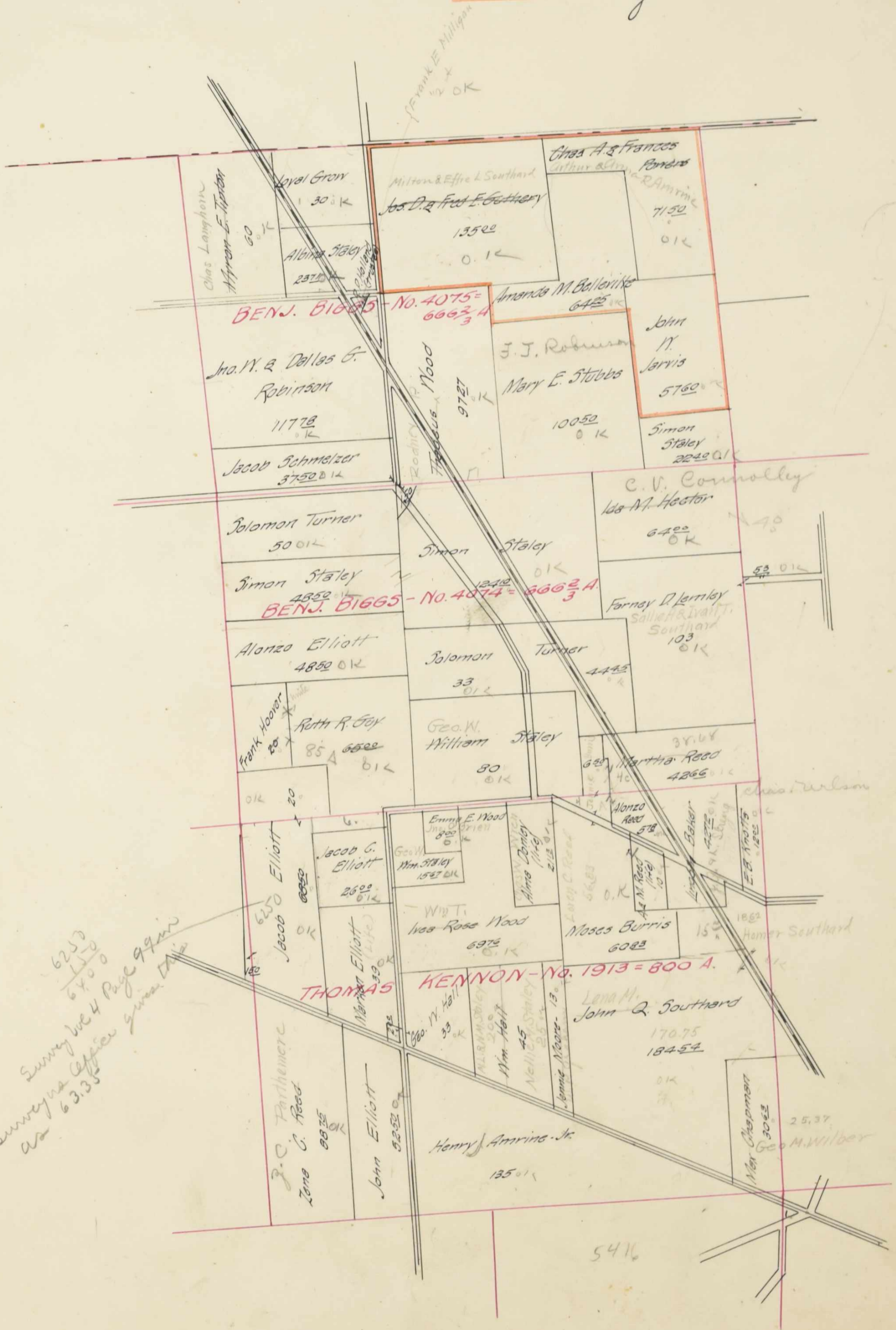

6253
 6400
 Survey vol 4 Page 99 in
 as 6333
 Survey Office given this

251

5416

490 City Park
Columbus, Ohio
CA. 1-9694
Civil Engineer
Professional Surveyor

JOHN CIRCLE
ENGINEER - SURVEYOR

187 Sinsbury Drive
Worthington, Ohio
TU. 5-8248
Reg. No. 19131
Reg. No. 4340

OWNER C.U. & Jessie Connolly Subdivision Acres Deed 169 Page 91
ADDRESS Route # 4 Trp Paris 179 209
Marysville, Ohio County Union Lot No. _____ Plat _____ Page _____

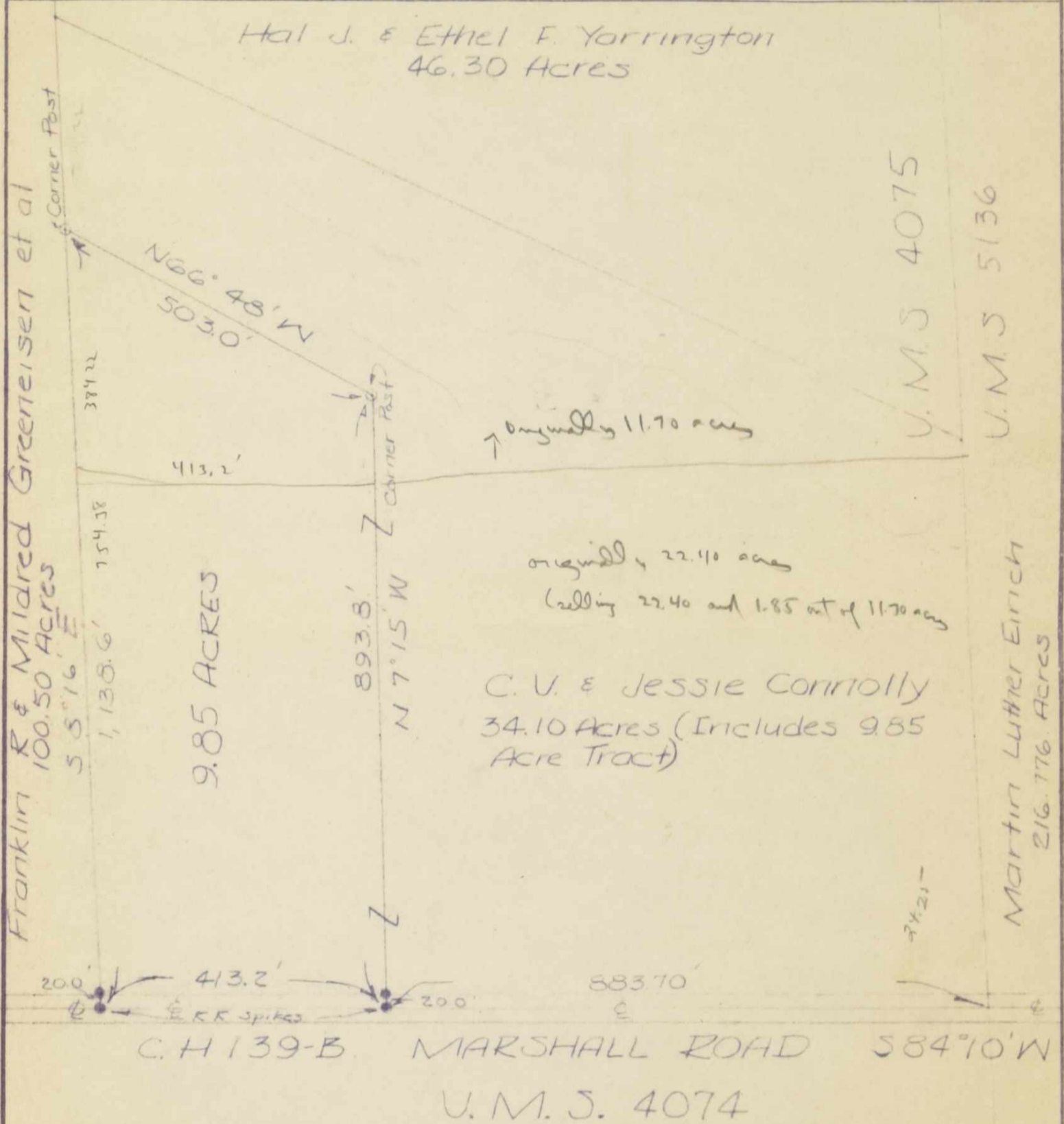

9.85 ACRES

C. U. & Jessie Connolly
34.10 Acres (Includes 9.85
Acre Tract)

C. H. 139-B MARSHALL ROAD 584°10'W
U. M. S. 4074

CURTIS U. & JESSIE CONNOLLY
64.00 ACRES

22.40 acres (Line 13 - Page 7)
1.85 " (line 7)
24.25 total acres sold to "Paul W. & Carol L. Pauer" on 3-25-61
Entered on 1960 Duplicate -
Breakdown on 1962 Duplicate

40.0 ACRES

To all parties interested in title to premises: I hereby certify that the foregoing drawing was prepared from an actual survey of the premises and shows the location of the boundaries

Drawn By C.H. Scale 1"=200' LEGEND: Exist. Iron Pin o New Iron Pin •

Checked By [Signature] Dwg. No. 1627 Date Mar '61 JOHN CIRCLE, ENGINEER, SURVEYOR

166.82
79.12
87.70
79.12
8.58

SURVEY No. 5503-5392-3353.

SCALE, 80 POLES TO AN INCH.

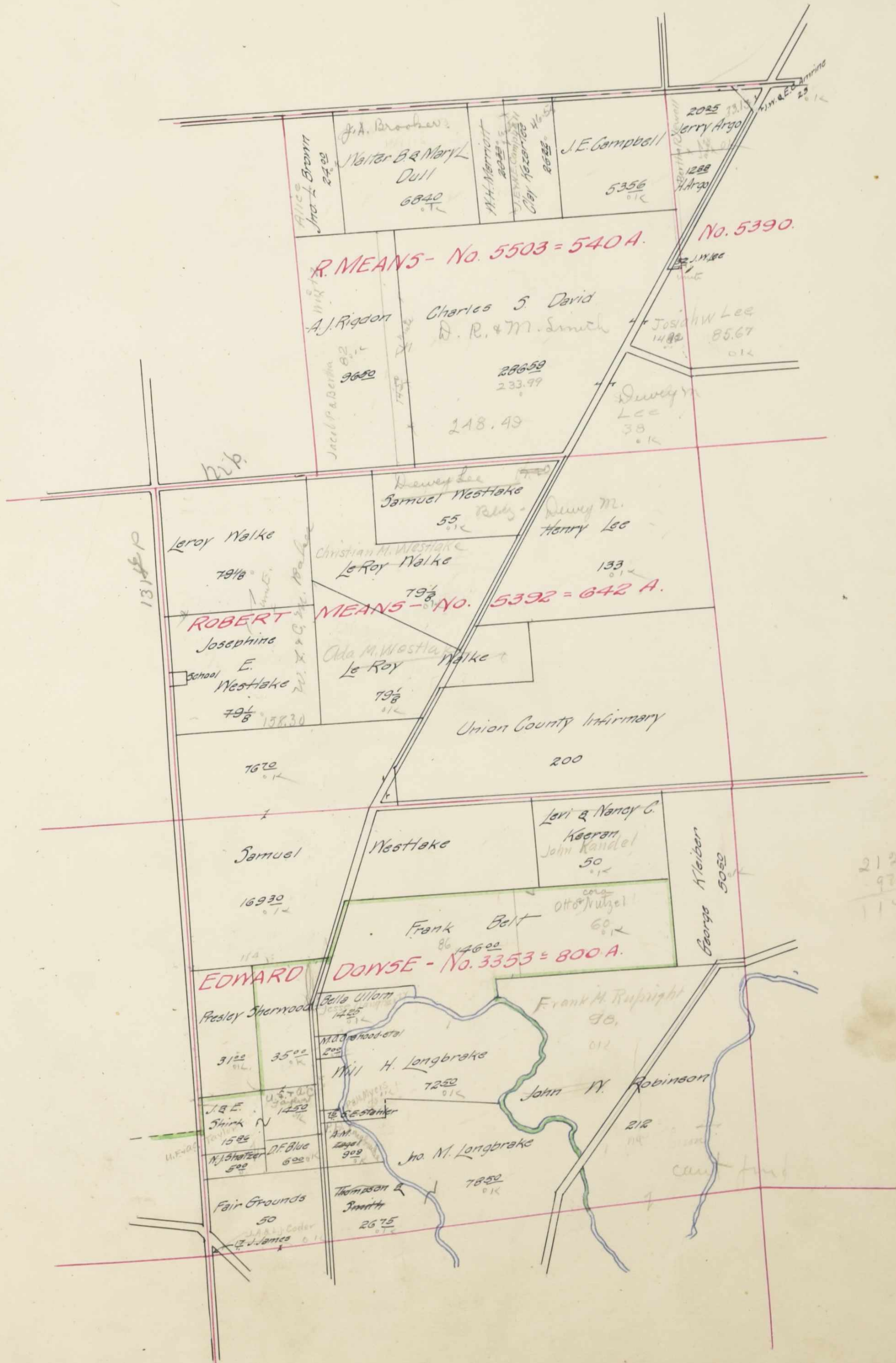

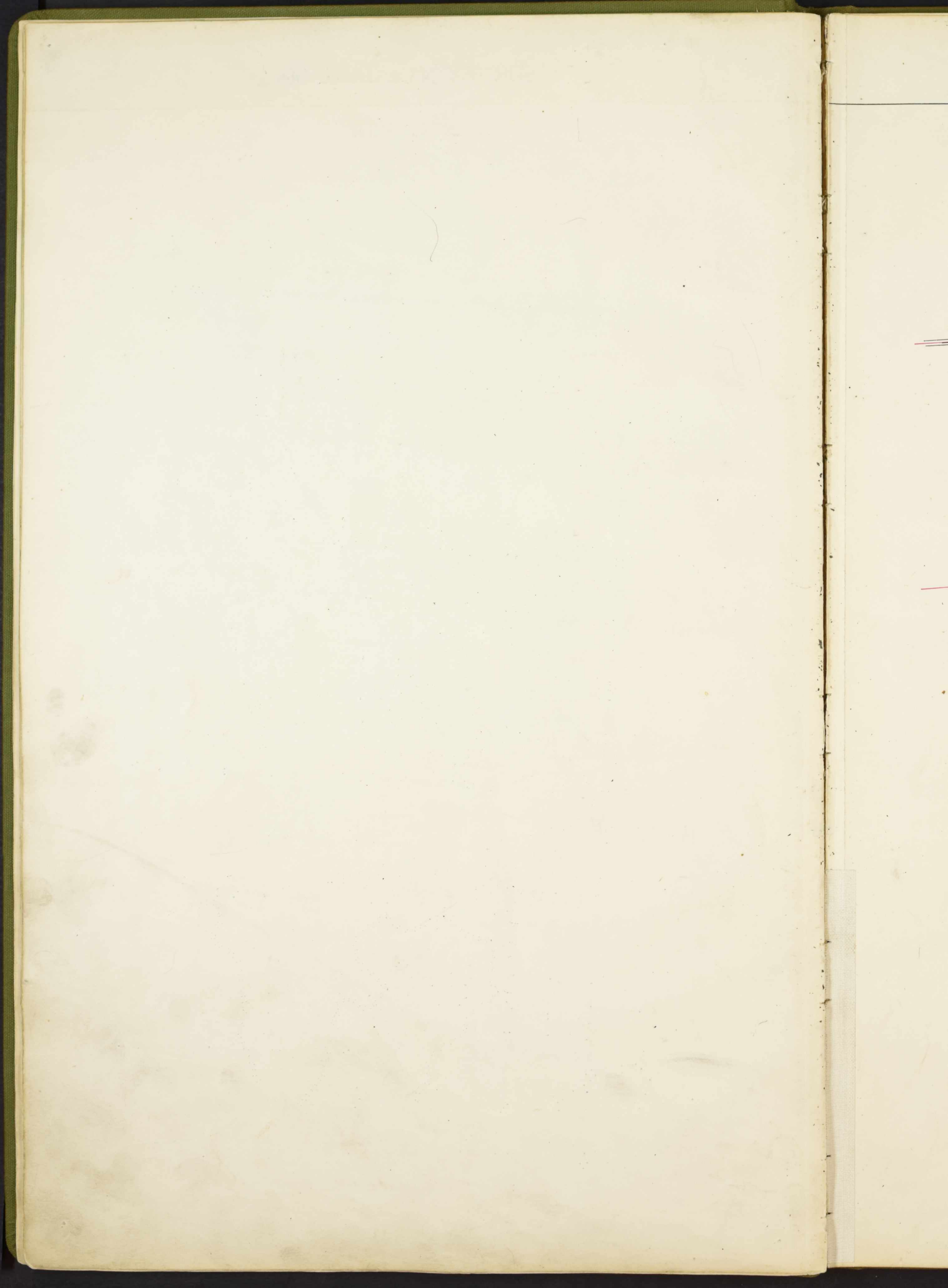

SURVEY No. 5390-4072-3352.

SCALE, 80 POLES TO AN INCH.





Curto

S. P. B. I. T. South
(Lane) F. O. L.

SURVEY No. 5136-5138-4066.

SCALE, 80 POLES TO AN INCH.

Marysville Sch. Dis.
Taylor " " "

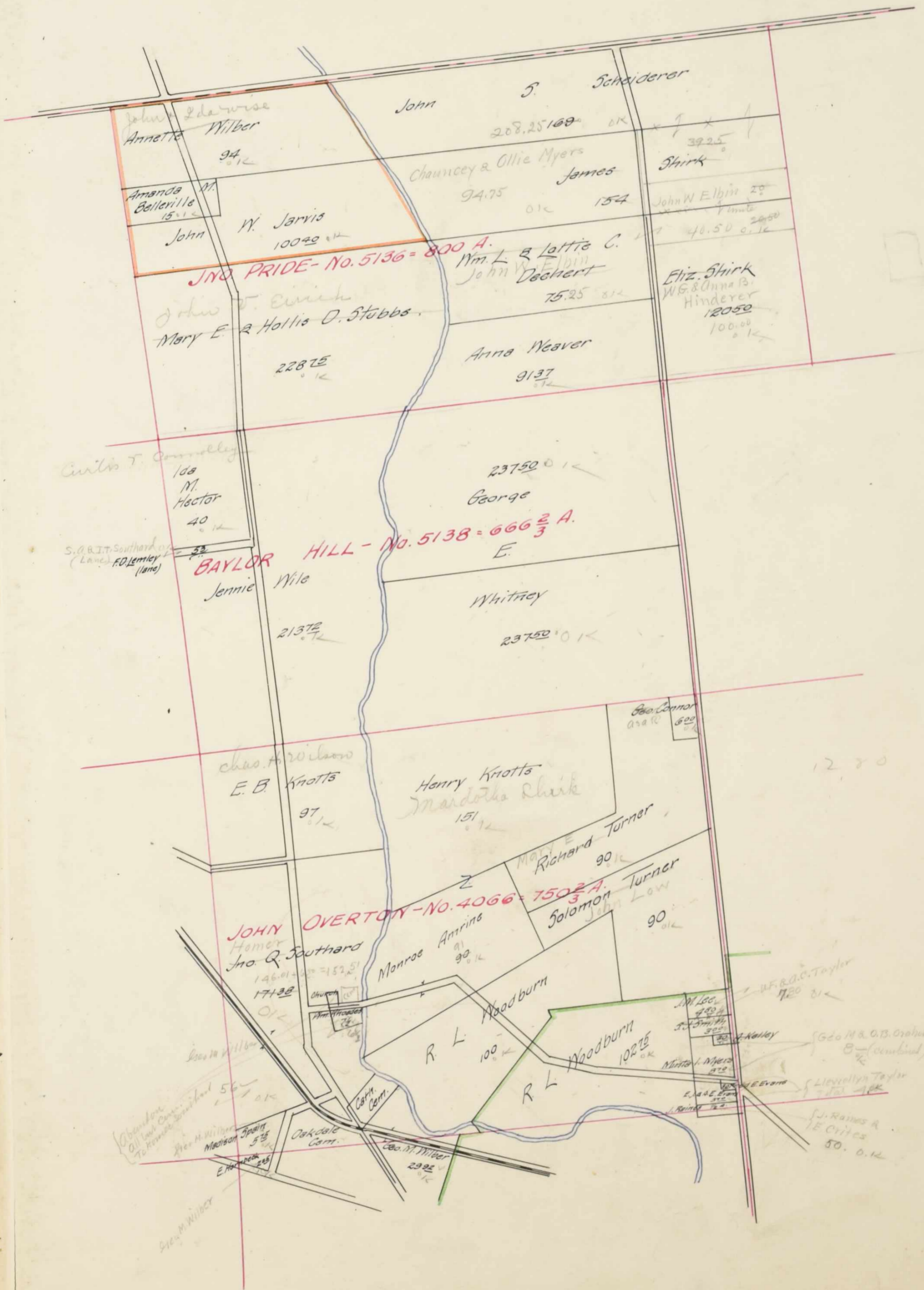

780
740
20,36
29,66

Geo. Connor
1280
740
20,36
29,66

W.F. R. O. Taylor
720
Geo. M. & O. B. Orshel
B- (combined)
L. J. Taylor
50.00

Geo. M. Miller
2992

John Q. Southard
17432

Monroe Annings
90

Solomon Turner
90

R. L. Woodburn
100

R. L. Woodburn
102.75

M. L. Co.
420
J. J. Smith
200
M. L. Co.
225
E. J. L. Co.
180

Geo. Connor
1280
740
20,36
29,66

W.F. R. O. Taylor
720
Geo. M. & O. B. Orshel
B- (combined)
L. J. Taylor
50.00

Hallie M. Lake

4045
Survey line
5136

Corner Post

311.45'

Corner Post

58° 26' E 433.8'

N

Hal V. & Ethel F. Yarrington

N 73° 50' E 1089.3'

Mary Belville
9.91 Ac. (Excluding 0.49 Ac.)

Robert E & Irene Colman

593° 50' W 1000.0'

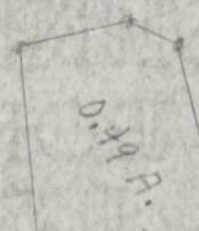

Raymond Rd & Belville Rd.
P. & E Belville

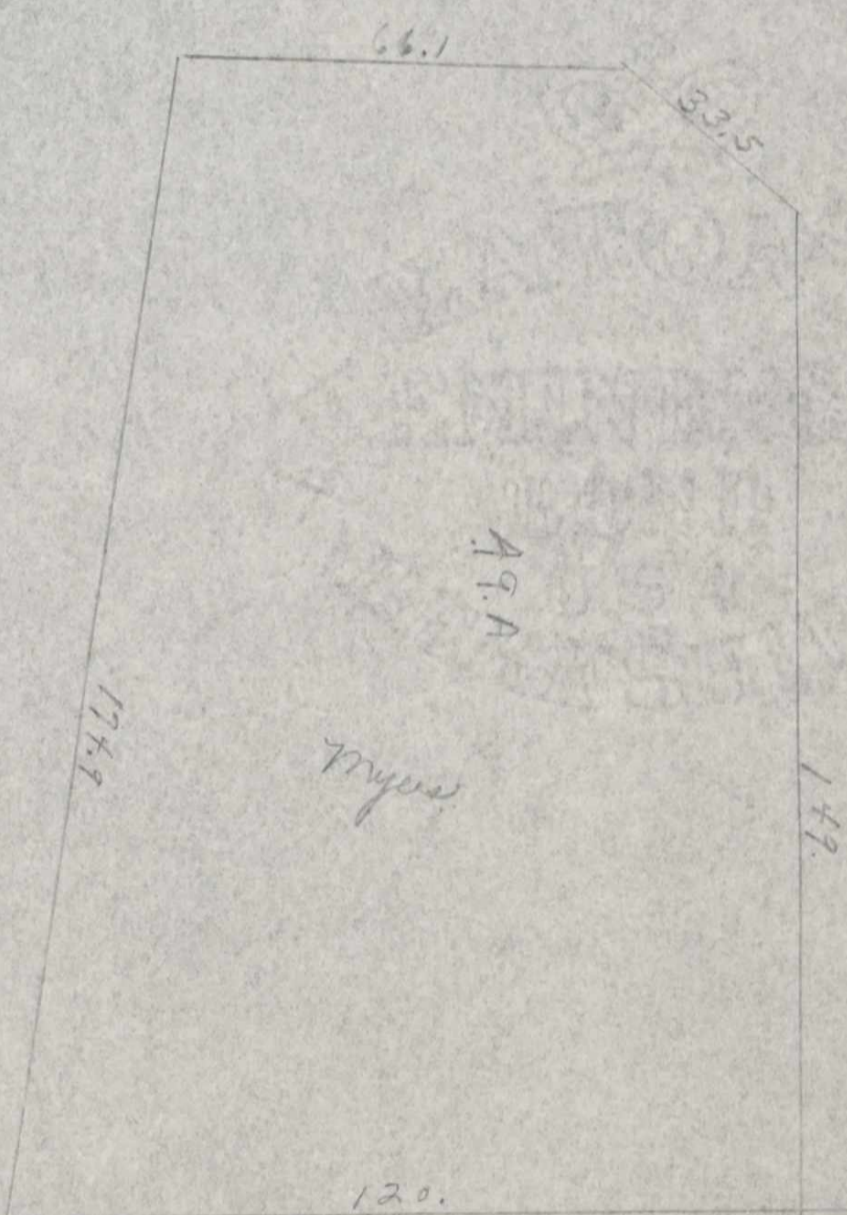

May B. 1884

Raymond R. Cook

Paul M & Mary H Taylor D.R. 197/507

100'

E & Watkins Road (C.H. #104-A)

25'

N 83° W 150'

25'

N 7° 00' E 431.5'

To Russell Taylor

1.585 Ac.

S 7° 00' N 431.5'

S 83° E 160'

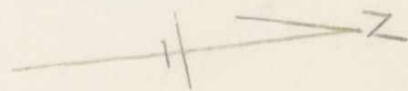

J. Donald Hart

Survey for Marie Taylor & Russell Taylor
Paris Twp., R.M.S. #3350 - D.R. 170/577
By J. Donald Hart, Reg. Surveyor
August 10, 1959 - Scale 1" = 100'
Iron pins set
Recorded Survey Record Vol. — Page —

SURVEY No. 3350-2254-5140-5141.

SCALE, 80 POLES TO AN INCH.





114
115
116

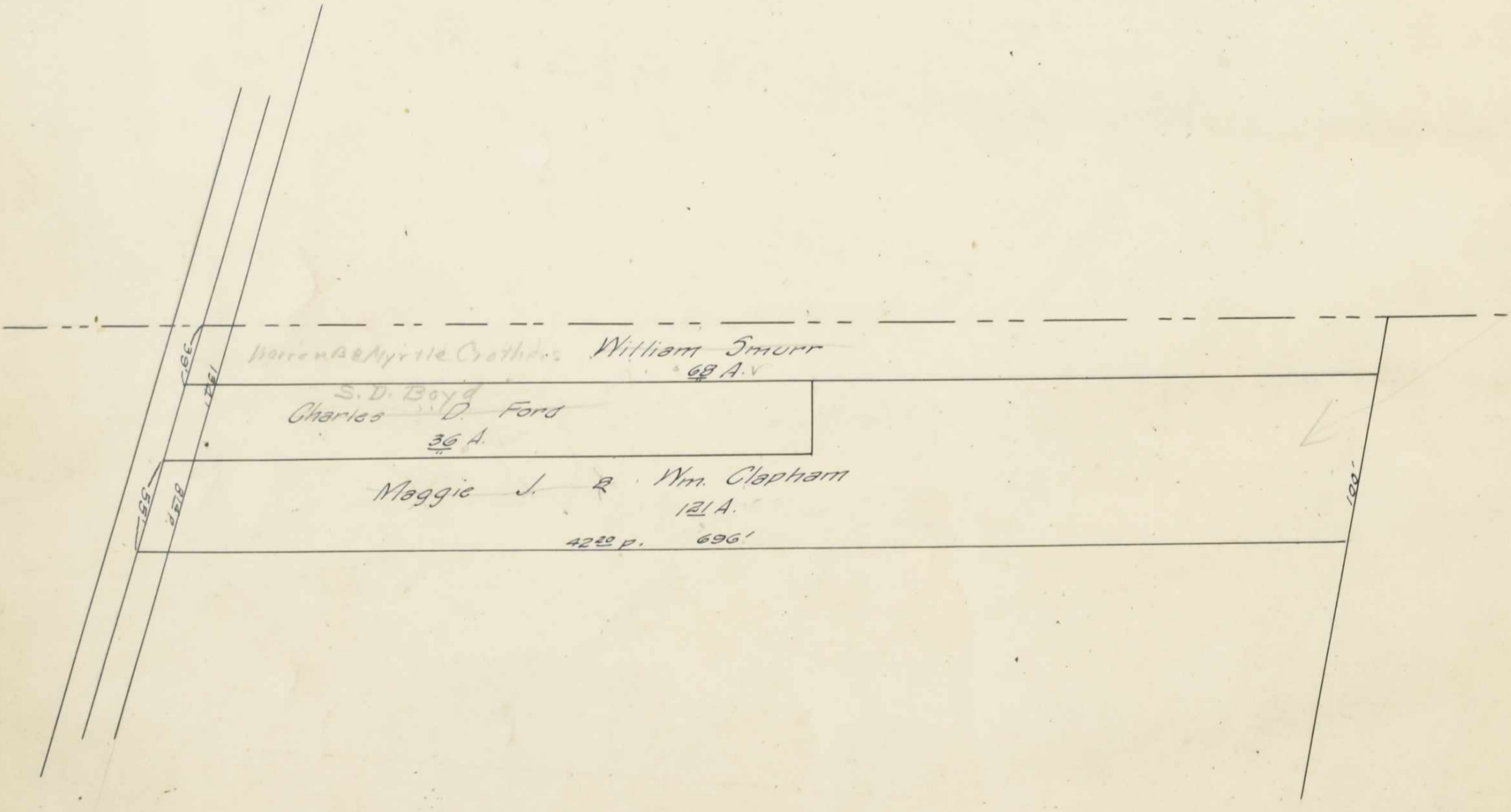

Warren & Myrtle Crothers William Smurr
68 A.

S.D. Boyd
Charles D. Ford
36 A.

Maggie J. & Wm. Clapham
121 A.
4220 p. 696'

10 to June

SURVEY No. 3351-2256.

SCALE, 80 POLES TO AN INCH.

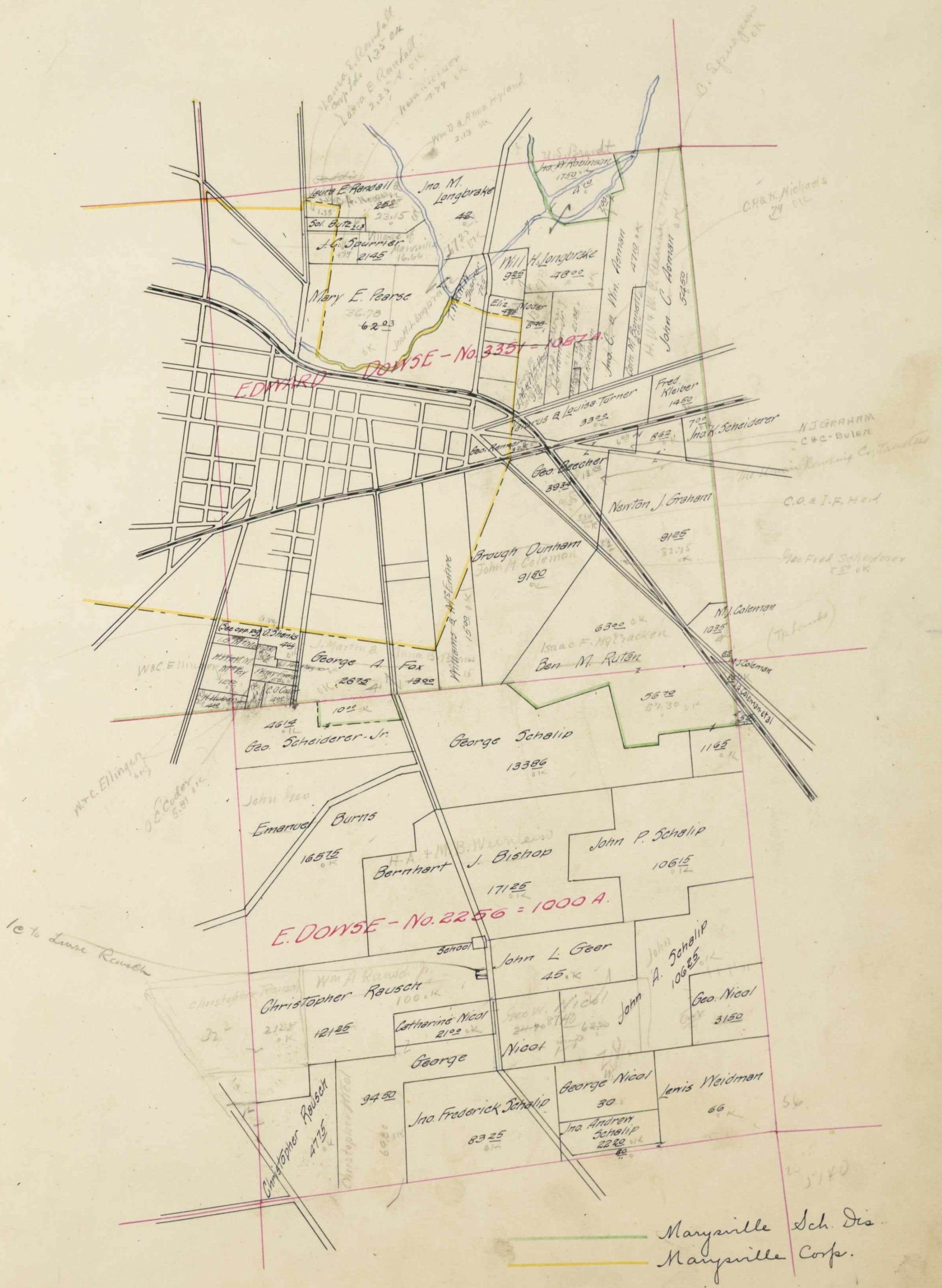

newwayd bits
not recorded in
Engineers office

Marysville Corp. 0.31 Acre
 Paris Twp. 0.62 Acre
 Total Large Tract 0.93 Acre
 Small Tract 0.09 Acre in Paris Twp.

Entered on 1957 Reel State duplicate
 of newway - affecting 1958 days.

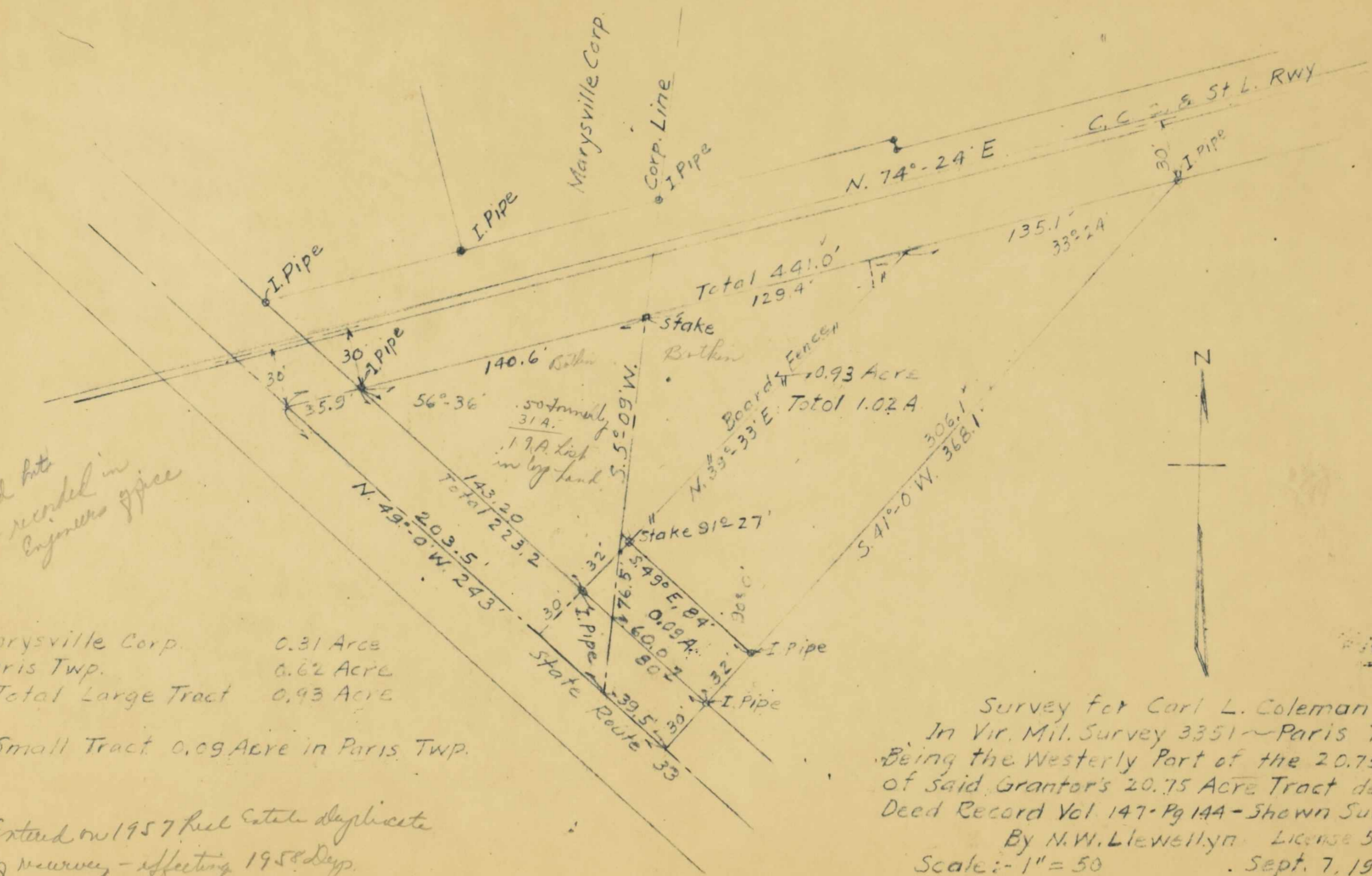

Survey for Carl L. Coleman
 In Vir. Mil. Survey 3351 - Paris Twp.
 Being the Westerly Part of the 20.75 Acre Tract
 of said Grantor's 20.75 Acre Tract described in
 Deed Record Vol 147 - Pg 144 - Shown Survey Rec. Vol. 4, Pg 469
 By N.W. Llewellyn License 535
 Scale: - 1" = 50' . Sept. 7, 1957

OFFICE OF
COUNTY ENGINEER
UNION COUNTY, OHIO
PHONE 4720

CLAUDE F. SKIDMORE, ENGINEER

MARYSVILLE, OHIO

January 26, 1943

Mr. Frank E. Smith,
Auditor, Union County,
Marysville, Ohio

Dear Sir:

In April 1942 I made a survey of land owned by George R. Hamilton, in Paris Township, survey no. 3354, acreage shown on tax duplicate being 92.80 acres. In my survey I found the total acreage to be 91.48 acres and the land was divided as follows:

70 acres on the west side to Robert Glendenning

21.48 acres remaining to George R. Hamilton.

Record of this survey has been made in the Engineer's Record of Surveys No. 6, Page 237.

Very truly yours,

Claude F. Skidmore
Claude F. Skidmore,
County Engineer

er

Resurvey Rec

SURVEY No. 3354-4069.

SCALE, 80 POLES TO AN INCH.

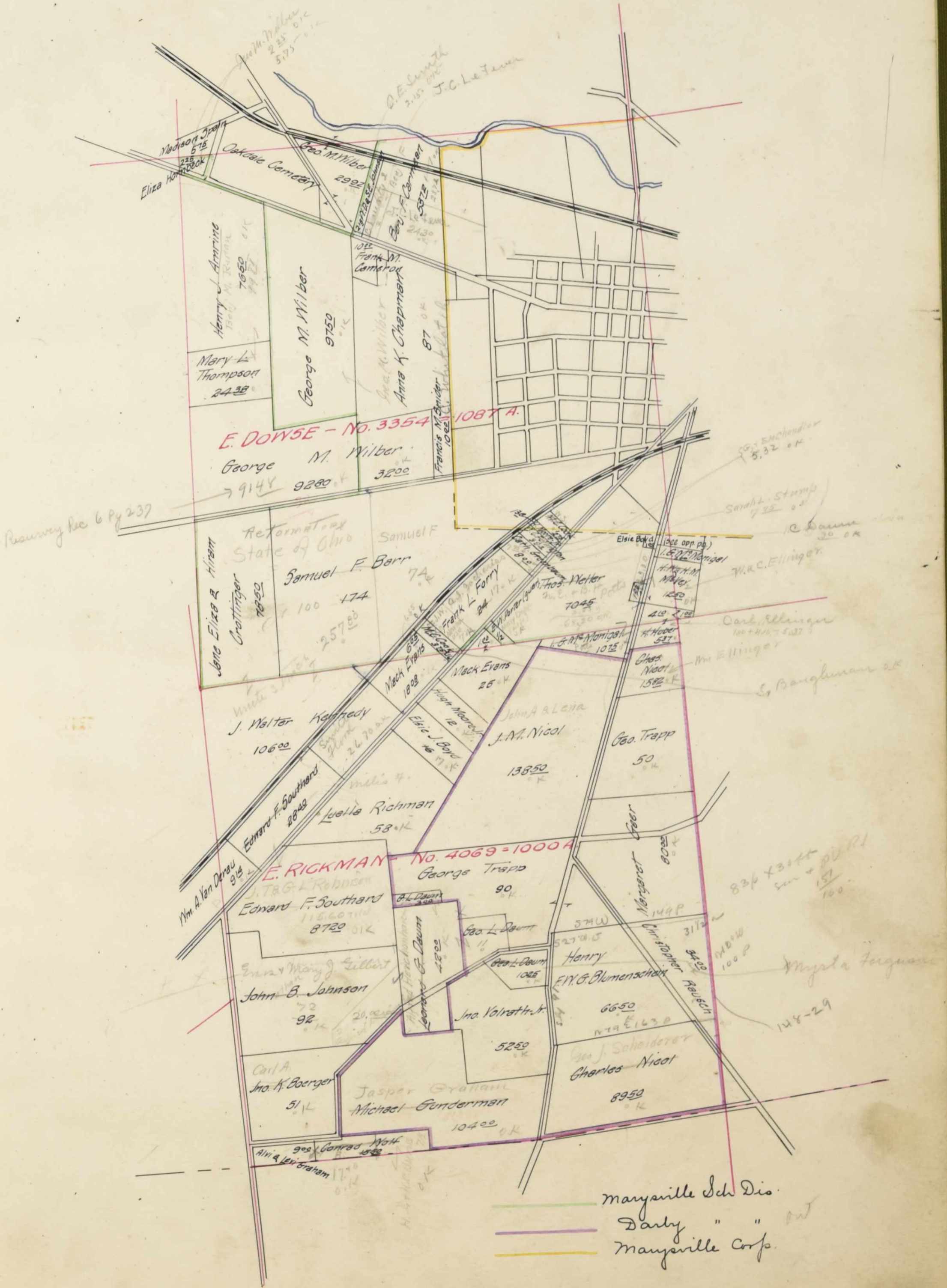

Assessment of Real Property in Paris Township, Union County, Ohio, for the Year 1910.

Table with multiple columns: IN WHOSE NAME ASSESSED, No. of Entry, No. ACRES LAND CLASSIFIED (Arable and Plow Land, Meadow and Pasture Land, Uncultivated and Wood Land), TOTAL ACRES, Value per Acre Excluding Buildings, Total Value Land Excluding Buildings, VALUE OF ALL BUILDINGS (House, House, Mills, Barns and other Build'gs), Total Value Lands and Buildings, Changed by County Board of Equalization, Total Value as Equalized by County Board, Deduct Value Roads, Balance, Changed by State Board, Total Dup. Value as Equalized, Plate Page, TRANSFERRED TO, DATE TRANSFERRED, DUP. OF WHAT YEAR, REMARKS.

Handwritten entries in the first section of the table, including names like 'Lawley Melissa', 'Heckel Maggie', 'Hector Ida M', 'Hemminger Eliza J.', 'Hinderer Mrs B.', 'Holland Richard P.', 'Horn Frank', 'Horn Franklin', 'Horn Franklin & Lucy', 'Horn Lucy', 'Huber Henry', 'Hush B. B.'

Handwritten entries in the second section of the table, including names like 'Jewell Thos Walter', 'Jewell Thos Walter & Bertha Rachel', 'Johnson Benjamin', 'Johnson Jeremiah', 'Johnson John B.'

Handwritten entries in the third section of the table, including names like 'Kantel Peter S.', 'Kantel John', 'Kantel Peter', 'Keran Lewis & Nancy C.', 'Kennedy J Chas.', 'Kennedy J. Walter', 'Kearney Clay', 'Kleber George', 'Kleber Fred.', 'Knotts E. B.', 'Knotts H. H. & Mary', 'Knotts Henry'.

Handwritten summary totals at the bottom of the page, including '682 97 816 74 325 63 1825 34', '93185 5620', '4150 162955', and '1335400'.

Continuation of the table from the previous page, containing handwritten entries and summary totals, including names like 'M. A. Southard' and 'Aminda Baker'.

IN WHOSE NAME ASSESSED	No. of Entry	No. ACRES LAND CLASSIFIED						TOTAL ACRES		VALUE OF ALL BUILDINGS				Total Value Land and Buildings	Changed by County Board of Equalization	Total Value Equalized by County Board	Deduct Value Roads	Balance	Changed by State Board	Total Dup. Value as Equalized	Plat Page	TRANSFERRED TO	DATE TRANSFERRED	DUP. OF WHAT YEAR					REMARKS		
		Arable and Plow Land		Meadow and Pasture Land		Uncultivated and Wood Land		House	House	Mills	Barns and other Buildings	'09	'10											'11	'12	'13					
		Acres	H.	Acres	H.	Acres	H.	Dollars	Dollars	Dollars	Dollars	Dollars	Dollars											Dollars	Dollars	Dollars	Page	Page		Page	Page
Koffroch Barbara	5728	10		11	25			21	25	45			955		1155		1125		345		1470	3	✓								
Tradler Christian	"	18		21	25			39	25	45			1765	350	2615		2560		790		3350	2	✓								
Hunge Frederick	5390	31		30	50			61	50	42			2580	200	2780		2730		850		3580	6	✓								
Lee Henry	5392	47		50	36			133	62				8245	100	8345		8255		2565		10820	5	✓								
Same	4072	38	18					38	18	58			2210		2210		2210		680		2890	6	✓								
Same	5390		26					26	55				1430	250	1880		1860		580		2440	6	✓								
Lee Henry R	"		18					18	50				900	350	1250		1230		380		1610	6	✓								
Same	4072	67	50	13	12			92	50	60			5550		5550		5550		1720		7270	6	✓								
Lee John M	"	49		40	8			97	44				4240	425	4965		4965		1545		6510	6	✓								
Lee Josiah W	5390	46	67	40				85	67	45			3865	350	4405		4360		1350		5710	6	✓								
Same	5503			32				32	60				20		20		20		10		30	5	✓								
Lee Mr S.	5390	65	31	50	50			146	50	40			5860		5860		5776		1794		7570	6	✓								
Same	"	23	28					51	42				2140	700	3040		3030		940		3970	6	✓								
Remley Foney D.	4074	46		42	15			103	46				4735	200	5085		5085		1545		6670	4	✓	J. E. Southard							
Same	5138			53				53	46				20		20		20		10		30	7	✓	J. E. Southard							
Longbrake Will H.	3351		4	70				4	70	50			235		235		235		75		310	9	✓								
Louck David	3350	5	30	4				9	30	48			445		445		445		135		580	8	✓	James Lyman							
Mallister Lemington McCutha	5728	31	50	57	8			90	50	45			4070	450	4520		4490		1390		5880	2	✓								
McMongal Isaac H.	4069		10	75				10	75	56			600		600		600		190		790	10	✓								
Marritt R. H.	5503	5		15	33			20	33	42			850		850		840		260		1100	5	✓								
Mayer b. F.	5140	28		10	2	91		40	91	52			2130	450	2575		2535		765		3320	8	✓								
Mayer b. F. + Margaret	"	14	75	8				27	75	50			1135		1135		1085		535		1720	8	✓	Added							
Melott Oliver S.	4073		1	63				1	63	40			65		65		65		25		90	4	✓								
Michaels Katharine	3350		1					1	60	60			60		60		60		20		80	8	✓								
Moder John W.	4072	38		31	15	86		79	66	60			4740	350	5390		5360		1660		7020	6	✓								
Moore Hugh	5053	18	44	40				58	44	36			2100		2100		2100		650		2750	2	✓								
Same	OSU #5			56				56	36	20			20		20		20		10		30	2	✓								
Moore Hugh Jr	5292	19	25		50			69	25	37			2560		2560		2520		780		3300	2	✓								
Same	"		12					12	50	600			600		600		590		180		770	2	✓								
Same	5053	18	28					46	36	1655			1655		1655		1655		515		2170	2	✓								
Same	OSU #5		1	80				180	38	65			65		65		65		15		80	2	✓								
Same	4069	6		6				12	36	430			430		430		430		130		560	10	✓								
													619	59	578	12	196	97	1394	68	66285	4425	156	1625	72485						

Assessment of Real Property in

Paris

Township,

Union County, Ohio, for the Year 1910.

W. H. STARBUCK & CO., CHICAGO, ILL.

IN WHOSE NAME ASSESSED	No. of Entry	No. ACRES LAND CLASSIFIED						TOTAL ACRES		Value per Acre Excluding Buildings		VALUE OF ALL BUILDINGS				Total Value Lands and Buildings	Changed by County Board of Equalization	
		Arable and Plow Land		Meadow and Pasture Land		Uncultivated and Wood Land		Acres	H.	Dolls.	Cts.	Dollars	Dollars	Dollars	Dollars	Dollars	Add	Deduct
		Acres	H.	Acres	H.	Acres	H.	Acres	H.	Dolls.	Cts.	Dollars	Dollars	Dollars	Dollars	Dollars		
Wood Inva. Crs.	1913			49	76	20		69	76	41		2860						
Wood Thadens.	4075	26		59		12	27	97	27	46		4475	450					
Woodburn R.L.	4066	10		90				100		57		5700		200				
		36		198	76	32	27	267	03			13035	450			300		13485

l.l.l. = St. L. R. R. Co.
 Toled. = Ohio Central Ry. Co.

Total Value as Equalized by County Board	Deduct Value Roads	Balance	Changed by State Board		Total Dup. Value as Equalized	Plat Page	TRANSFERRED TO	DATE TRANSFERRED	DUP. OF WHAT YEAR					REMARKS		
			Added	Deduct					'09	'10	'11	'12	'13			
			Dollars	Dollars					Page	Page	Page	Page	Page			
2860	$\frac{3}{4}$ 30	2830	850		3710	4	J.M.C. road									61
5025	$\frac{1}{4}$ 90	4935 4935	1525		6460	4										
5900	$\frac{1}{2}$ 70	5830 5830	1810		7640	7										
		3	190	13595	4215											

IN WHOSE NAME ASSESSED	No. of Entry	No. ACRES LAND CLASSIFIED						TOTAL ACRES		Value per Acre Excluding Buildings		VALUE OF ALL BUILDINGS					Total Value Lands and Buildings	Changed by County Board of Equalization		Total Value as Equalized by County Board	Deduct Value Roads	Balance	Changed by State Board	Total Dup. Value as Equalized	Plat Page	TRANSFERRED TO	DATE TRANSFERRED	DUP. OF WHAT YEAR					REMARKS					
		Arable and Plow Land		Meadow and Pasture Land		Uncultivated and Wood Land		Acres	H.	Dolls.	Cts.	Dollars	Dollars	Dollars	Dollars	Dollars		Add	Deduct									Dollars	Dollars	Dollars	Dollars	Dollars		'09	'10	'11	'12	'13
		Acres	H.	Acres	H.	Acres	H.	Acres	H.	Dollars	Cts.	Dollars	Dollars	Dollars	Dollars	Dollars	Dollars	Dollars	Dollars	Dollars	Dollars	Dollars	Dollars	Dollars	Page	Page	Page	Page	Page									
Blumenschein Harry W. Jr.	4069	35	50	23		8		66	50	50	3325	200	100	3625			3625	2	100	3525	1095	4620	10															
Damm Geo. L.	4069			11				11		42	460			460			460	1/4	10	450	140	590	10															
Same Jamie	"					3		3		40	120			120			120			120	40	160	10															
Same	"	10	25					10	25	42	430	200		630			630	3/4	30	600	190	790	10															
Ber Margaret	4069	37	13	30				80	54	4320	250	200		4440			4770	2 3/4	150	4620	1430	6050	10															
Bunderman Michael	"	36	38	30				104	40	4160	600	250		5010			5010	1/2	60	4950	1530	6480	10															
Mid Charles	4069	59	50	35		15		89	50	53	4740	400	250	5390			5390	2 3/8	110	5260	1640	6920	10															
Same	"	8	7	82				15	82	65	1025			1025			1025	1/3	25	1000	310	1310	10															
Mid J. M.	"	58	50	60		20		138	50	50	6925	250	200	7375			7375	1/4	15	7360	2280	9640	10															
Rausch Christopher	4069			34				34		52	1770			1770			1770	1/3	70	1700	530	2230	10															
Trapp George	4069	24	20	6				50	63	3150	400	200		3750			3750	1	60	3690	1140	4830	10															
Same	"	40	40	10				90	47	4230	600	200		5030			5030	1/2	70	4960	1540	6500	10															
Robrah John Jr.	4069	21	25	6	50	52	50	45	2365	250	400		3015			3015	1	45	2970	920	3890	10																

IN WHOSE NAME ASSESSED	No. of Entry	No. ACRES LAND CLASSIFIED						TOTAL ACRES	Value per Acre Excluding Buildings		VALUE OF ALL BUILDINGS					Total Value Lands and Buildings		Changed by County Board of Equalization		Total Value as Equalized by County Board	Deduct Value Roads	Balance	Changed by State Board		Total Dup. Value as Equalized	Dist. Page	TRANSFERRED TO	DATE TRANSFERRED	DUP. OF WHAT YEAR					REMARKS																	
		Arable and Plow Land		Meadow and Pasture Land		Uncultivated and Wood Land			Dollars	Cts.	House	House	Mills	Barns and other Build'gs	Dollars	Add	Deduct	Add	Deduct				'09	'10					'11	'12	'13																				
		Acres	H.	Acres	H.	Acres	H.		Acres	H.	Dollars	Cts.	Dollars	Dollars	Dollars	Dollars	Dollars	Dollars	Dollars				Page	Page					Page	Page	Page																				
Freeman John C. (Jr)	3351	14	50	30		10		54	50	70				3815						3815																															
Freeman John C. (Mill)	"	30		20	10			47	10	70				3870 3293						4845																															
Freeman John C. Jr.	"			21	92			21	92	70				1530	650					2220 450		1100																													
Barz Samuel F.	3354	30		80		114		174		60				10440						3350 3850																															
Bucher George.	3351	10	34	29				39	34	75				2950	500				100	3740 9410																															
Belt Frank.	3353	65		81				146		60				8760	450			200		7320 360																															
Blue David F.	"	4		2				6		60				360						350 525																															
Boyd Elie	3354					1		1		75				75	450					520																															
Butz Solomon	3351			2	13			2	13	70				150						150																															
Bamerson Frank M.	3354	5		5				10		68				580	340					700 920																															
Barnean Benj. F.	"			23	72	30		53	72	50				2685						3110 2685																															
Chapman Anna K.	"	20		40		27		87		60				6220	410		800			6470 6430																															
Clapham Maggie J. (M)	"			121				121		100				120	550			150		820 820																															
Corder Amelia	3351			134				134		75				160						160																															
Corder L. O.	"			4				4		80				320						320																															
Coleman John F. et al.	2256					80		80		60				48						48 48																															
Coleman Martin J.	"			10	35			10	35	75				740	700		400			1820 1875																															
Cook Mattie C.	3354			2	75			2	75	80				220	500					700 720																															
Same.	"			3	78			3	78	70				260						4315 4315																															
Crottinger Jane Eliza & Orion	"	22		54	51	2		78	50	85				4310	230					4585 4375																															
Dunham Brough.	3351	10	80	46		35		91	80	65				5965						5980 5965																															
Evans Elbert & Anna L.	3354			3	70			3	70	65				340	800		250			7260 1290																															
Evans Ed Elbert.	"					30		30		75				20			250			270 270																															
Evans Mack.	3354	6	65					6	65	47				310						310 310																															
Evans Wiley	3351	4		181				5	81	80				460						460 460																															
Ford Charles D.	3354			36				36		100				40						40 40																															
Fory Frank L.	3354			24				24		75				1800						1760 1800																															
		212	29	439	64	226	10	878	83					54853	6330		3500			1760 64683																															

M. E. & E. A. Thibaut 7/4/11 63

John Sameri 8/6/11 63
H. M. M. Day 4/4/10 63

IN WHOSE NAME ASSESSED	No. of Entry	No. ACRES LAND CLASSIFIED						TOTAL ACRES	Value per Acre Excluding Buildings	Total Value Land Excluding Buildings	VALUE OF ALL BUILDINGS				Total Value Land and Buildings	Changed by County Board of Equalization	Total Value as Equalized by County Board	Deduct Value Roads	Balance	Changed by State Board	Total Dup. Value as Equalized	Date Transferred	TRANSFERRED TO	DUP. OF WHAT YEAR					REMARKS																	
		Arable and Plow Land		Meadow and Pasture Land		Uncultivated and Wood Land					House	House	Mills	Barns and other Build'gs										'09	'10	'11	'12	'13																		
		Acres	H.	Acres	H.	Acres	H.				Dollars	Dollars	Dollars	Dollars										Dollars	Page	Page	Page	Page		Page																
M. W. Harrison & Hattie M.	3351a			12	50			75	940					940																																
M. W. Harrison & Hattie M.	3354			1	05			75	80	550				630																																
W. W. Eliz	3351			8	48			62	525					525																																
Same	"			4	25			70	300					300																																
Wm. Hugh Jr.	3354			1	38			80	110	250				360																																
Myers Minta & Alva	4066			4	70			65	565	375				940																																
Wahood M. & M. C. Amine	3351			2				55	110	280				960																																
Bearse Mary E.	3351	30		32	28			75	4630					4650																																
Rail J. M. & W. J.	"	5		4	73			72	700			200		900																																
Roster Edward (Guardian)	3354			50				84	40	100				140																																
Raines Josephine	3354a			50				80	40					40																																
Randall Laura E.	3351	25	37					67	1700					1700																																
Rausch Lena	"	5		1				80	480	350				830																																
Renner George	"			3	25			75	240					240																																
Rogers Mary	"			79				70	60	200			150	410																																
Rutan Ben M.	"	40		20		3		70	4410	550	200		450	5610																																
Same	2256			56	70			70	3970					3970																																
Schuderer Geo Jr.	2256			10				75	750	700				1450																																
Schuderer John K.	3351			7				75	525	800			600	1925																																
Shank Oscar	"			4	66			80	370	100			100	570																																
Sharer Thos. W. & M. W.	"			7	05			70	490					490																																
Shatzer Nancy J.	3353	2		3				70	350	765				1115																																
Sherwood Presley	"	6		29				55	1925	500			200	2625																																
Sherwood Presley R.	"	7		7	50			56	810					810																																
Shirk James & Elizabeth	"	4		6	86			65	1030					1030																																
Smith Sarah J.	4066			3				70	210					210																																
Smurr Wm	3354a			68				100	70	350				420																																
Snider Francis M.	3354			10				65	650	300				950																																
																								26106					6140	200	200	1500	34140	4431					33729	10441	44150					

IN WHOSE NAME ASSESSED	No. of Entry	No. ACRES LAND CLASSIFIED						TOTAL ACRES		Value per Acre Excluding Buildings		VALUE OF ALL BUILDINGS					Total Value Lands and Buildings		Changed by County Board of Equalization		Total Value as Equalized by County Board	Deduct Value Roads			Balance	Changed by State Board		Total Dup. Value as Equalized	Plat Page	TRANSFERRED TO	DATE TRANSFERRED	DUP. OF WHAT YEAR					REMARKS					
		Arable and Plow Land		Meadow and Pasture Land		Uncultivated and Wood Land		Acres	H.	Dolls.	Cts.	Dollars	Dollars	Dollars	Dollars	Dollars	Add	Deduct	Acres	Dolls.		Dollars	Added	Deduct		Dollars	'09					'10	'11	'12	'13							
		Acres	H.	Acres	H.	Acres	H.																																			
<i>Spurrer J. C.</i>	<i>3351</i>	<i>21</i>	<i>45</i>				<i>21</i>	<i>45</i>	<i>75</i>		<i>1600</i>				<i>1600</i>				<i>1600</i>		<i>1600</i>	<i>500</i>	<i>2100</i>	<i>9</i>																		
<i>Stahler Sarah Ella.</i>	<i>3353</i>		<i>75</i>					<i>75</i>	<i>60</i>		<i>45</i>	<i>170</i>			<i>210</i>				<i>210</i>		<i>210</i>	<i>65</i>	<i>280</i>	<i>5</i>																		
<i>Thompson E. & J. Smith</i>	<i>3353</i>	<i>21</i>	<i>75</i>				<i>26</i>	<i>75</i>	<i>65</i>		<i>1815</i>				<i>1815</i>				<i>1815</i>	<i>2</i>	<i>40</i>	<i>1775</i>	<i>535</i>	<i>2330</i>	<i>5</i>																	
<i>Turner Calous & Louisa</i>	<i>3351</i>	<i>12</i>		<i>21</i>			<i>33</i>	<i>75</i>			<i>2375</i>				<i>2375</i>				<i>2375</i>	<i>1</i>	<i>75</i>	<i>2300</i>	<i>710</i>	<i>3010</i>	<i>9</i>																	
<i>Mellon Bella.</i>	<i>3353</i>	<i>5</i>	<i>25</i>	<i>9</i>			<i>14</i>	<i>25</i>	<i>60</i>		<i>855</i>	<i>200</i>		<i>1055</i>				<i>1055</i>	<i>1/3</i>	<i>20</i>	<i>1035</i>	<i>325</i>	<i>1360</i>	<i>5</i>																		
<i>Nan Wagner John F.</i>	<i>3351</i>		<i>50</i>				<i>50</i>	<i>80</i>			<i>40</i>			<i>40</i>				<i>40</i>			<i>40</i>	<i>10</i>	<i>50</i>	<i>9</i>																		
<i>Miller Thomas.</i>	<i>3354</i>		<i>30</i>	<i>40</i>	<i>45</i>		<i>70</i>	<i>45</i>	<i>65</i>		<i>4680</i>		<i>250</i>	<i>4830</i>				<i>4830</i>	<i>1 1/2</i>	<i>100</i>	<i>4730</i>	<i>1470</i>	<i>6200</i>	<i>10</i>																		
<i>Miller Geo. M.</i>	"		<i>67</i>	<i>50</i>	<i>30</i>		<i>97</i>	<i>50</i>	<i>65</i>		<i>6340</i>	<i>600</i>	<i>250</i>	<i>7190</i>				<i>7190</i>	<i>2</i>	<i>50</i>	<i>7140</i>	<i>2210</i>	<i>9350</i>	<i>10</i>																		
<i>Same.</i>	"		<i>32</i>				<i>32</i>	<i>60</i>			<i>1920</i>			<i>1920</i>				<i>1920</i>	<i>1/2</i>	<i>30</i>	<i>1890</i>	<i>590</i>	<i>2480</i>	<i>10</i>																		
<i>Williams & M. E. Entire</i>	<i>3351</i>		<i>15</i>				<i>15</i>	<i>65</i>			<i>975</i>			<i>975</i>				<i>975</i>			<i>975</i>	<i>305</i>	<i>1280</i>	<i>9</i>																		
<i>Woodburn R. L.</i>	<i>3354</i>	<i>12</i>	<i>75</i>	<i>65</i>	<i>25</i>		<i>102</i>	<i>75</i>	<i>60</i>		<i>6165</i>	<i>800</i>	<i>480</i>	<i>7365</i>				<i>7365</i>	<i>2 3/4</i>	<i>160</i>	<i>7205</i>	<i>2235</i>	<i>9440</i>	<i>10</i>																		
<i>Bazel Anna M.</i>	<i>3353</i>	<i>4</i>	<i>09</i>				<i>9</i>	<i>09</i>	<i>50</i>		<i>450</i>			<i>450</i>				<i>450</i>	<i>1/3</i>	<i>20</i>	<i>430</i>	<i>130</i>	<i>560</i>	<i>5</i>																		
<i>b.b.c. - St. L. R. R. Co.</i>							<i>41</i>	<i>52</i>			<i>2130</i>			<i>2130</i>				<i>2130</i>			<i>2130</i>	<i>660</i>	<i>2790</i>																			
<i>Toledo & Ohio Central Ry Co.</i>							<i>68</i>	<i>52</i>			<i>3535</i>			<i>3535</i>				<i>3535</i>			<i>3535</i>	<i>1125</i>	<i>4660</i>																			

Assessment of Real Property in *Paris* Township,

Taylor School Dist. Union County, Ohio, for the Year 1910.

IN WHOSE NAME ASSESSED	No. of Entry	No. ACRES LAND CLASSIFIED						TOTAL ACRES		Value per Acre Excluding Buildings		VALUE OF ALL BUILDINGS					Total Value Lands and Buildings	Changed by County Board of Equalization		Total Value as Equalized by County Board	Deduct Value Roads	Balance	Changed by State Board		Total Dup. Value as Equalized	Plat Page	TRANSFERRED TO	DATE TRANSFERRED	DUP. OF WHAT YEAR					REMARKS						
		Arable and Plow Land		Meadow and Pasture Land		Uncultivated and Wood Land		Acres	H.	Dollars	Cts.	House	House	Mills	Barns and other Build'gs	Add		Deduct	Add				Deduct	'09					'10	'11	'12	'13								
		Acres	H.	Acres	H.	Acres	H.	Acres	H.	Dollars	Cts.	Dollars	Dollars	Dollars	Dollars	Dollars	Dollars	Dollars	Dollars	Dollars	Dollars	Dollars	Page	Page	Page	Page	Page													
Bellville Amanda M.	5136			15				15		51				765		200		1315																						
Same.	4075	27		22		13	25	64	25	45				760		200		2890																						
Kutney Joseph D & Fred E.	4075	60		50		25		135		45				6225		150		6150																						
Jarvis John W.	5136	50		44		6	40	100	40	42	50			4265		200		4965																						
Same.	4075	18	60	42				57	60	45				4290		200		2590																						
Bonno Chas. A. & Frances	4075	5	50	60		6		71	50	47				3360		200		3560																						
Miller Annette.	5136	42		30		22		94		58				5480		200		5680																						

IN WHOSE NAME ASSESSED	No. of Entry	No. ACRES LAND CLASSIFIED						TOTAL ACRES		Value per Acre Excluding Buildings		VALUE OF ALL BUILDINGS					Total Value Lands and Buildings	Changed by County Board of Equalization		Total Value as Equalized by County Board	Deduct Value Roads	Balance	Changed by State Board	Total Dup. Value as Equalized	Plat Page	TRANSFERRED TO	DATE TRANSFERRED	DUP. OF WHAT YEAR					REMARKS					
		Arable and Plow Land		Meadow and Pasture Land		Uncultivated and Wood Land		Acres	H.	Dolls.	Cts.	Dollars	Dollars	Dollars	Dollars	Dollars		Add	Deduct									Dollars	Dollars	Dollars	Dollars	Dollars		Dollars	'09	'10	'11	'12
		Acres	H.	Acres	H.	Acres	H.	Acres	H.	Dolls.	Cts.	Dollars	Dollars	Dollars	Dollars	Dollars	Dollars	Dollars	Dollars	Dollars	Dollars	Dollars	Dollars	Dollars	Dollars	Page	Page	Page	Page	Page								
Union Co. Infirmary								200	-	60.			120000																									
Childrens Home								95	20	56			5330																									
Amosine Church & cemetery																																						
Mount Zion Church																																						
Trinity Cemetery																																						
Catholic																																						
Cakdale								37	50				7500	2500																								
Tp. Schools Dis No 2																																						
"	3																																					
"	4																																					
"	5																																					
"	6																																					
"	7																																					
"	8																																					
"	9																																					
"	10																																					
"	11																																					
"	12																																					
Reformatory	3354							257	90				11440	1200																								
Union County Jail	3353							50	00				5000	20000																								

Restored to Duplicate 5/16-23
 Restored to Dup 7/9-24 sold to Mand Hawley deed set aside by order of court & reverted to Co. Commissioner as part of Childrens Home Farm

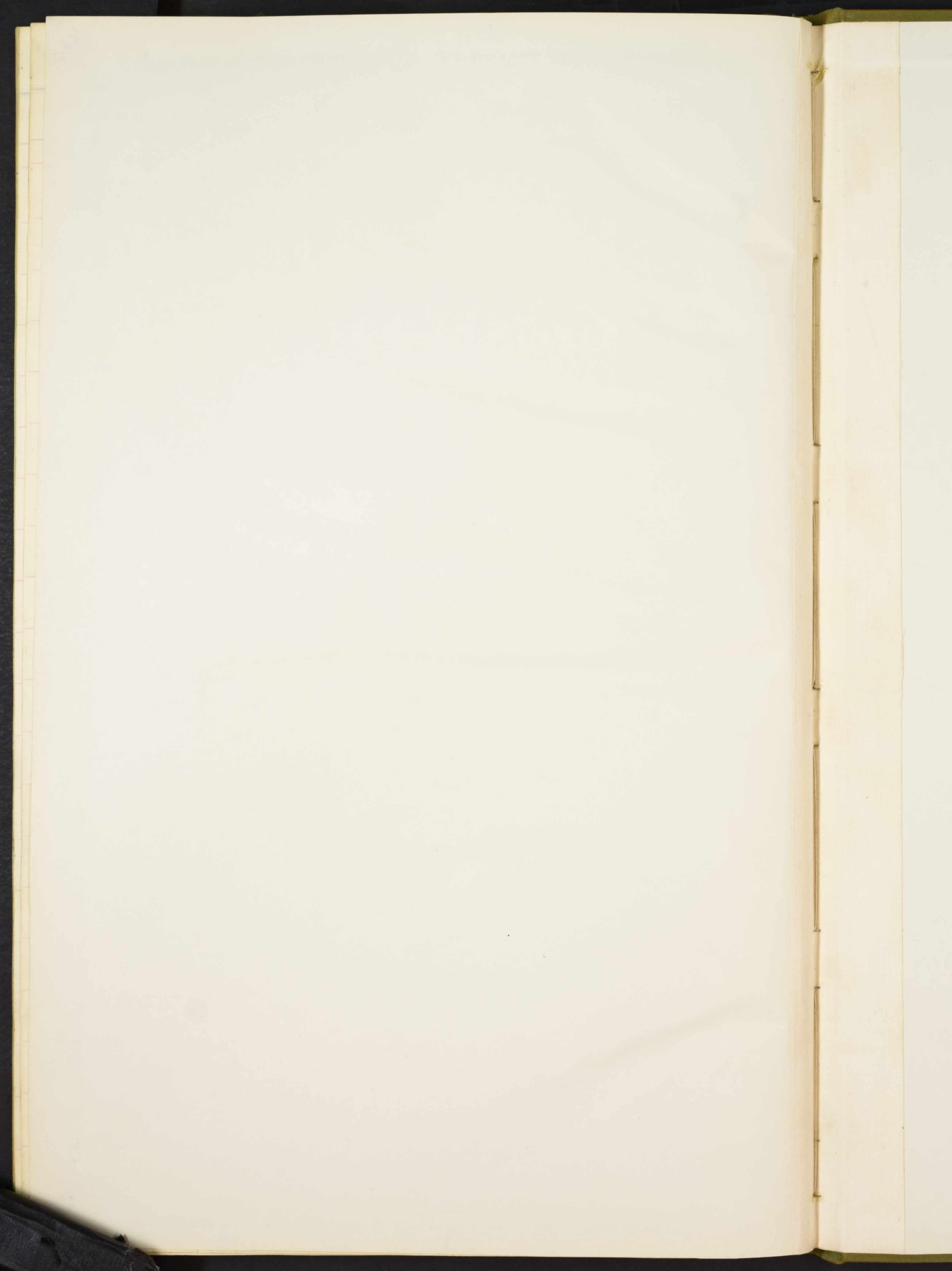

**PARIS TP.
UNION COUNTY
1910**