

**MILL CREEK TP.
UNION COUNTY
1910**

MILLCREEK

1910

**MILL CREEK TP.
UNION COUNTY
1910**

STATEMENT OF SURVEYS.

W. H. STANGE & CO., DIST. CO.

No. OF ORIGINAL SURVEY

Original Quantity

ORIGINAL PROPRIETORS

WATER COURSE

PAGE

No. OF ORIGINAL SURVEY

1307

1394

1573

2980

299

299

299

299

299

300

334

395

547

560

561

572

STATEMENT OF SURVEYS.

PAGE	No. OF ORIGINAL SURVEY	Original Quantity	ORIGINAL PROPRIETORS	WATER COURSE	PAGE
	1307	1000	Robert Dandridge	Mill Creek	5
	1394	1110 ² / ₃	John White	Mill Creek	3
	1573	400	Sydney Cosby	Mill Creek	9
	2989	1070	John Phillips	Mill Creek	8
	2992	1100	William Broghan	Mill Creek	9
	2995	800	Isaac Jeffries (Reps)	Mill Creek	7
	2996	726 ² / ₃	Isaac Jeffries (Reps)	Mill Creek	7
	2997	1140	Isaac Jeffries (Reps)	Mill Creek	9
	2998	1086	Samuel Seldow.	Mill Creek	8
	3006	1000	Peter Tallot	Mill Creek	6
	3349	1200	James Jenkins	Mill Creek	2
	3956	1000	John White	Mill Creek	3
	5477	1600	John Cole.	Mill Creek	4
	5609	690	Thomas M. Bayly	Sciota River	6
	5610	700	Thomas M. Bayly	Sciota River ^{and} Darby Ck.	4
	5724	295	John Baird.	Darby Creek.	4

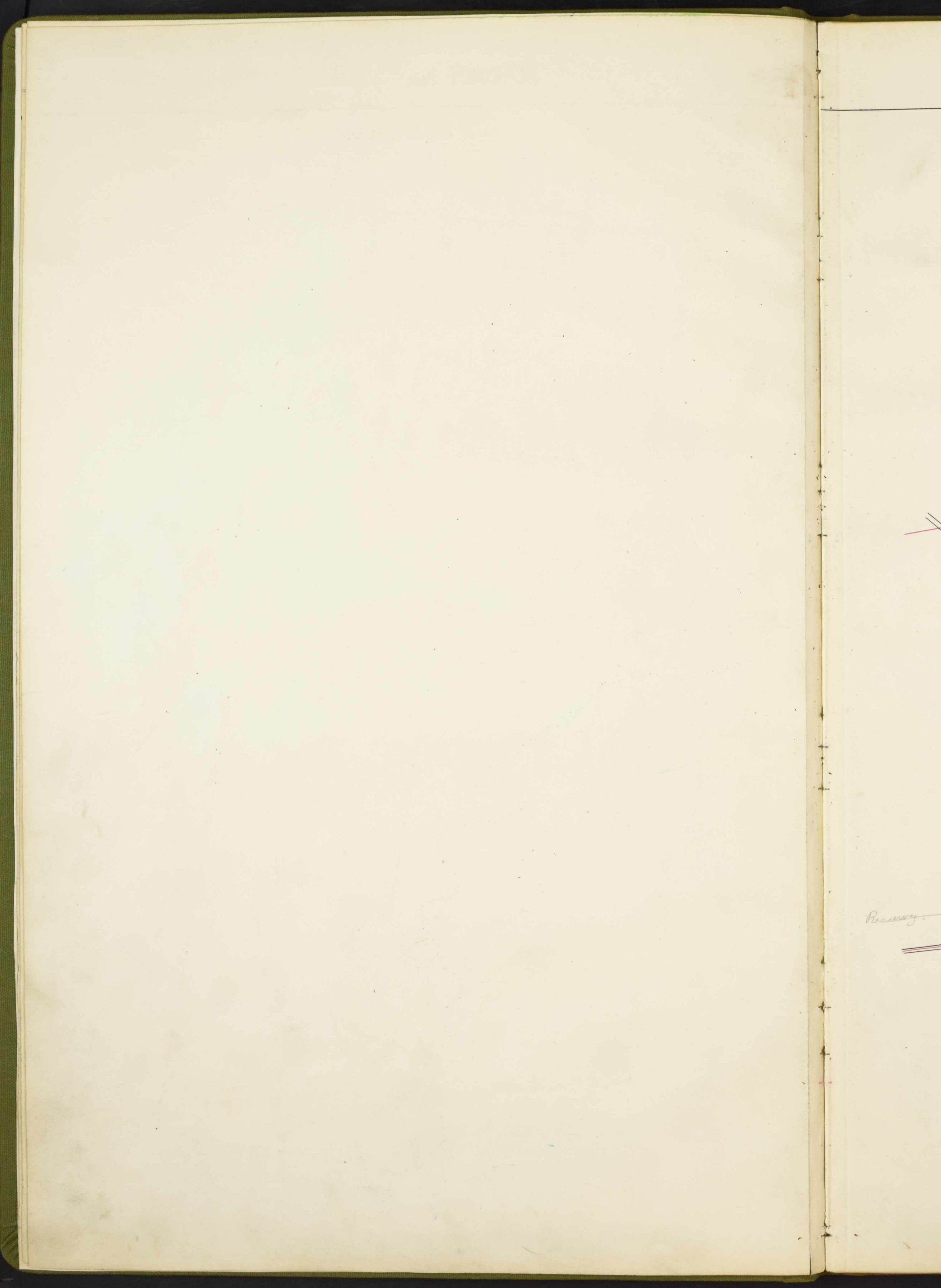

SCALE, 80 POLES TO AN INCH.

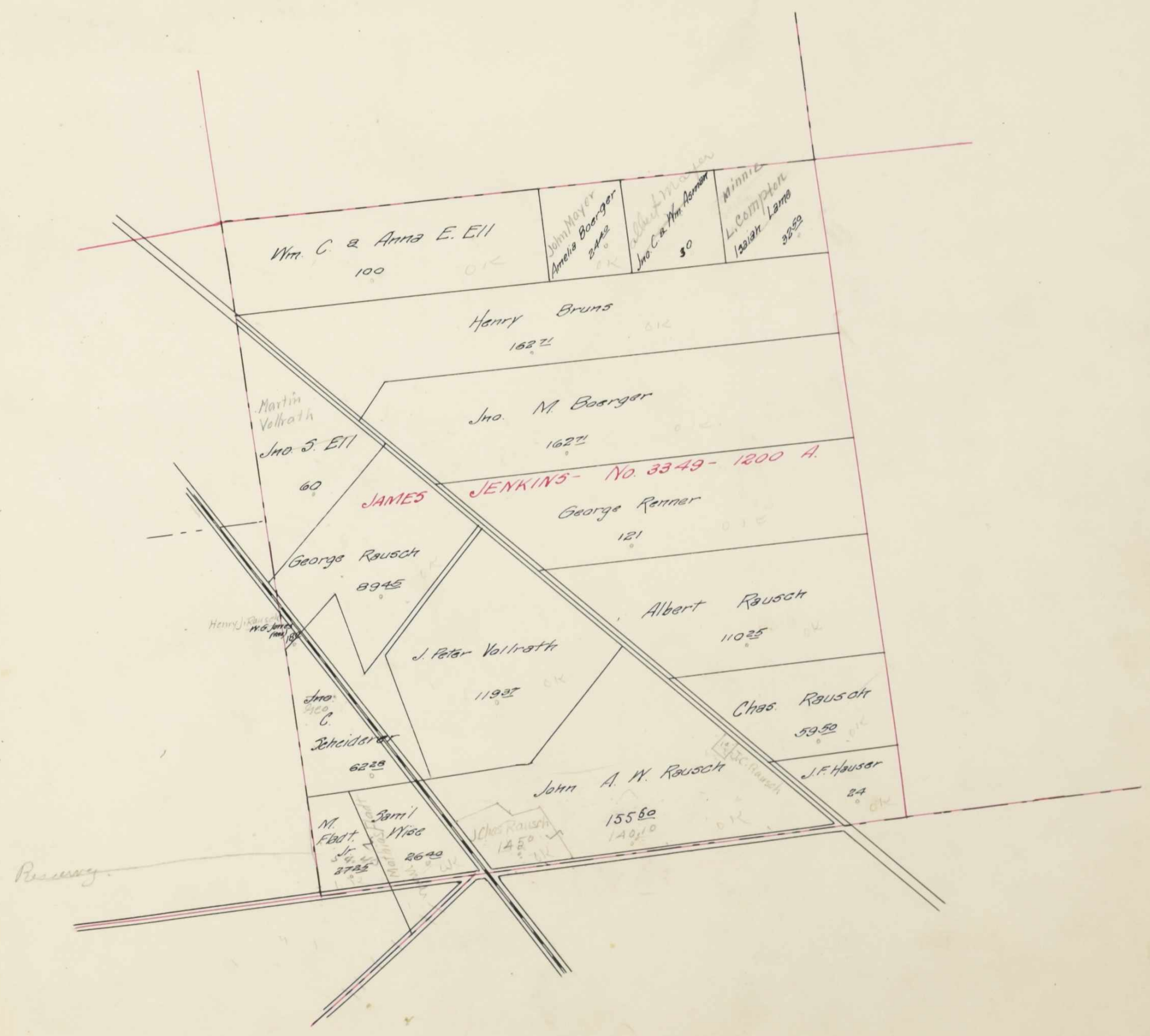



SURVEY No. 3956-1394.

SCALE, 80 POLES TO AN INCH.



204.85
 105.25
 309.30

474.45
 155.50
 288.65



Christina
M.
Graham

58

The

SURVEY No. 5477-5724-5610.

SCALE, 80 POLES TO AN INCH.

6900
2.15
66.85



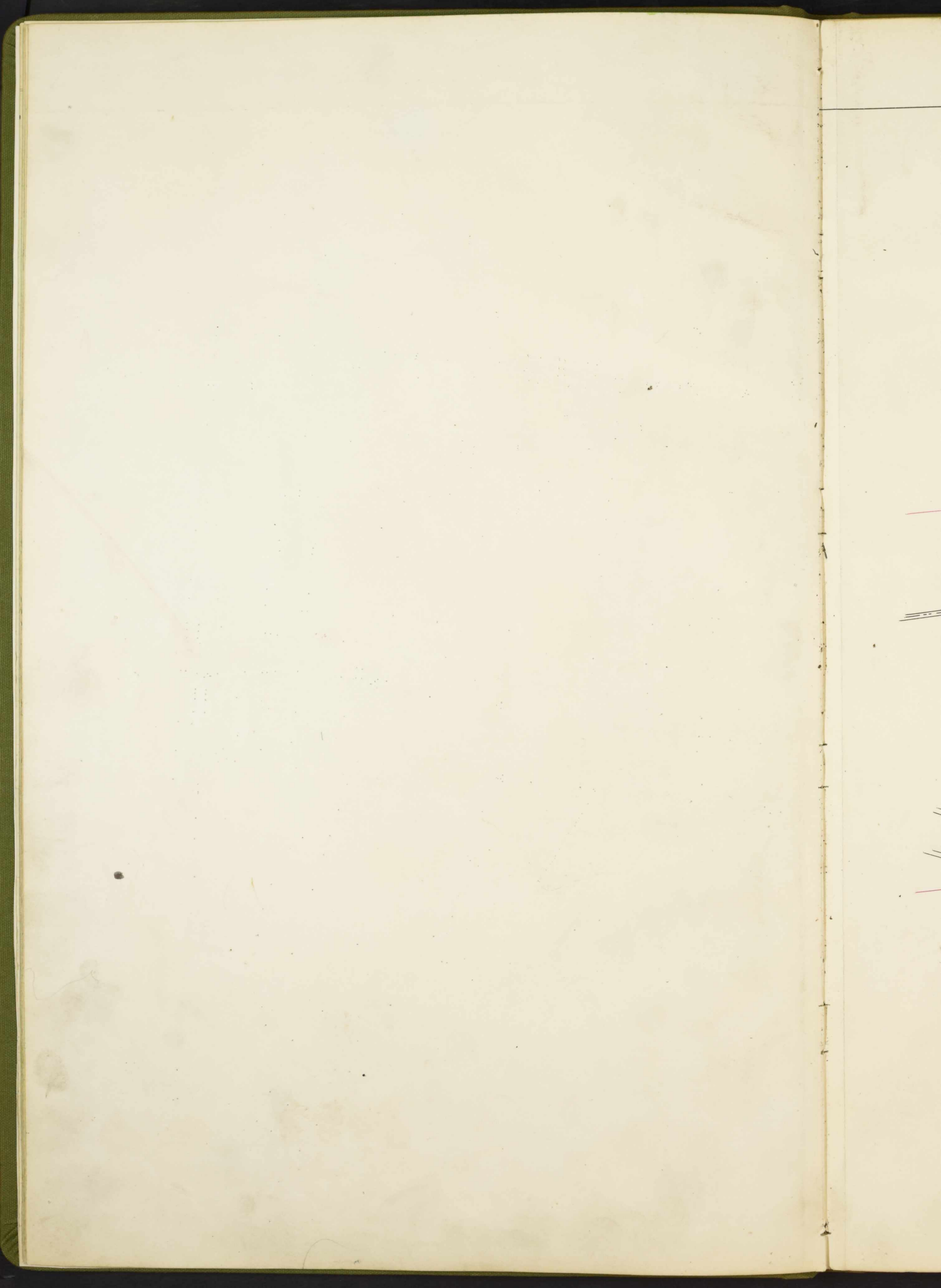

SCALE, 80 POLES TO AN INCH.



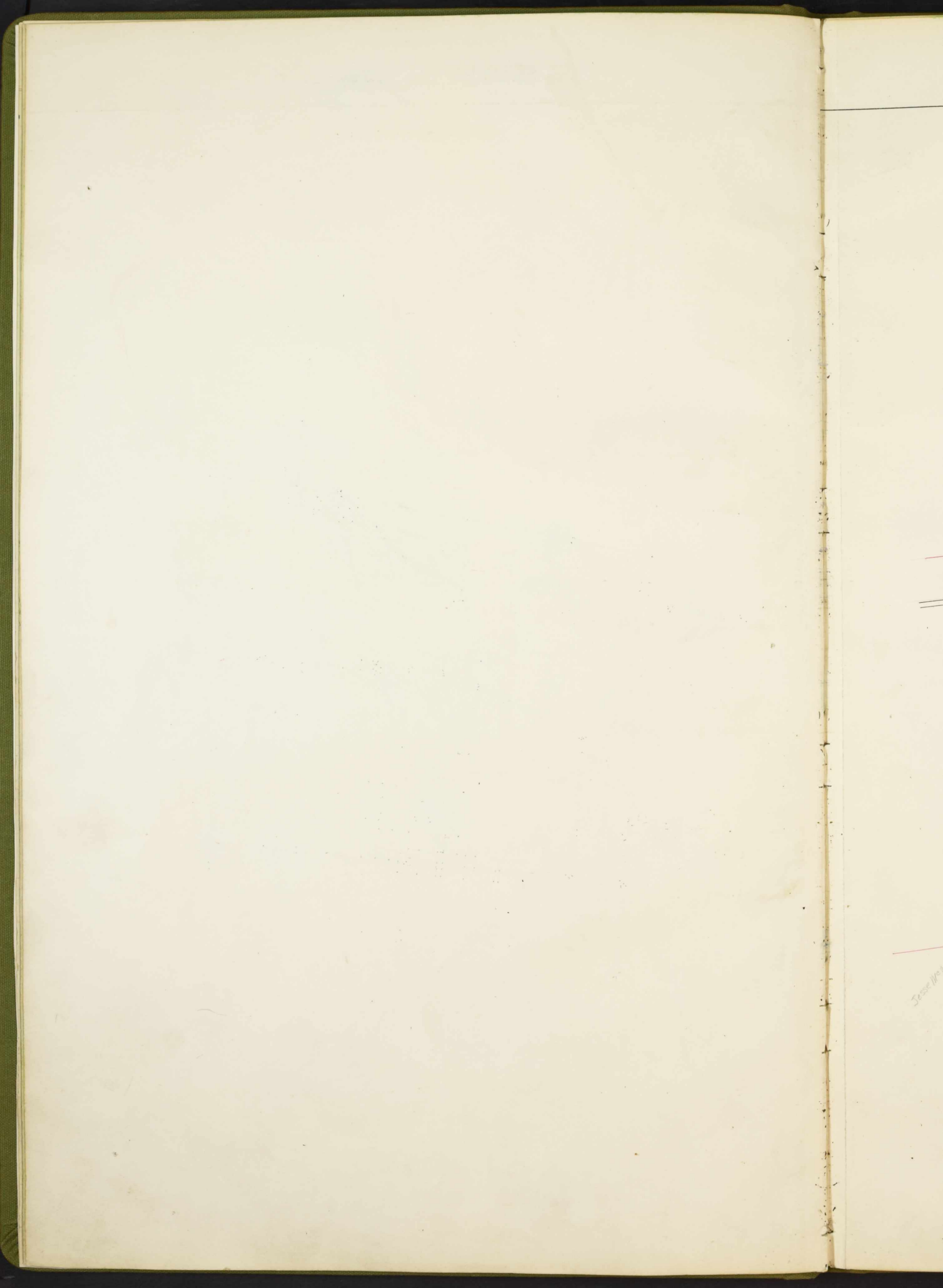

SURVEY No. 5609 - 3006.

SCALE, 80 POLES TO AN INCH.



SURVEY No. 2995-2996.

SCALE, 80 POLES TO AN INCH.



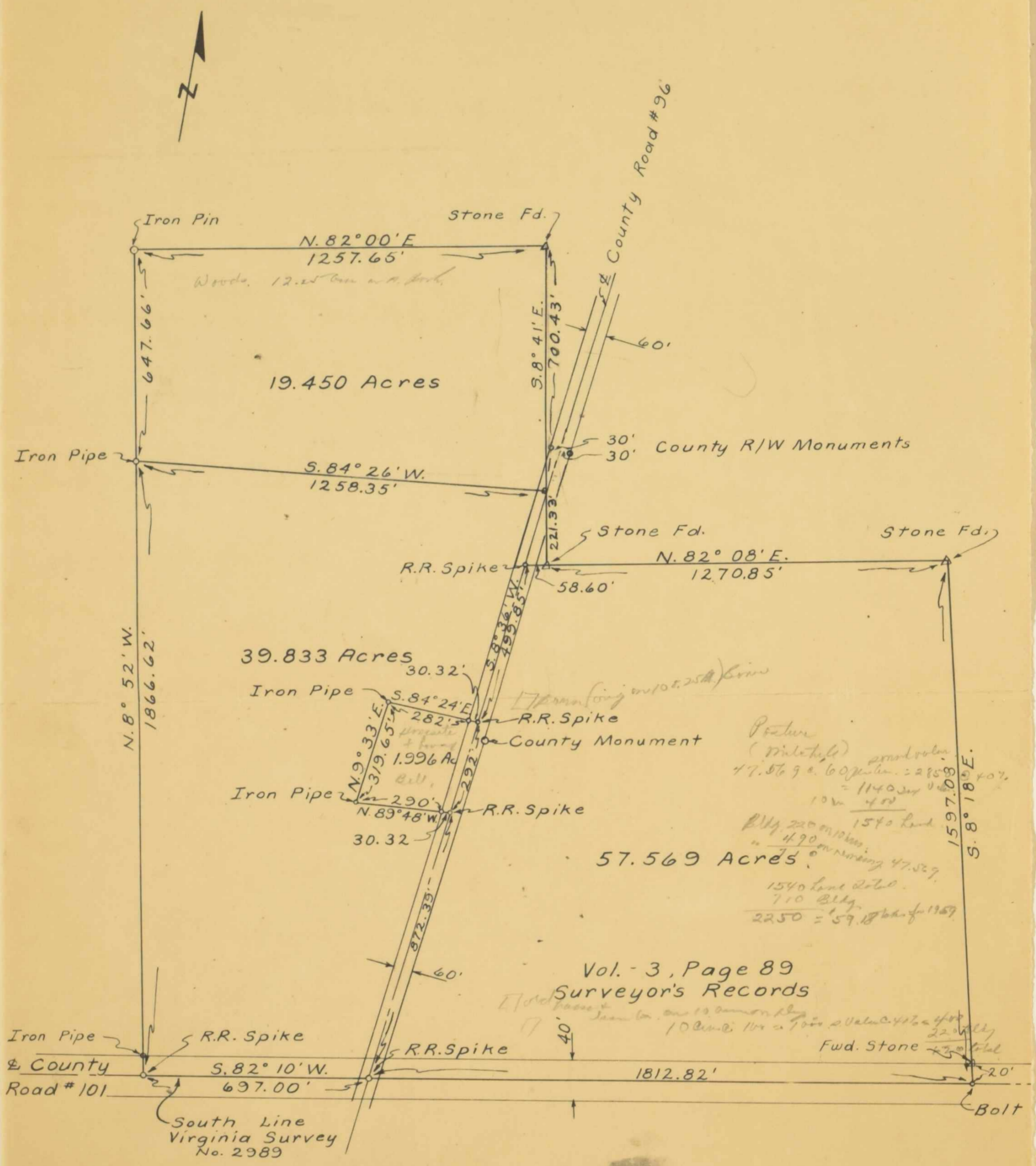

Plat of Survey of Part of Virginia Survey No. 2989
 showing different tracts divided off by this Survey
 Millcreek Township - Union County, Ohio
 Thomas W. James
 Registered Surveyor No. 4044
 Scale 1" = 300'
 May 1960

SURVEY No. 2989-2998

SCALE, 80 POLES TO AN INCH.

118.90
35
153.90



Fd.
1597.08
S. 8° 18' E.
20'
Bolt

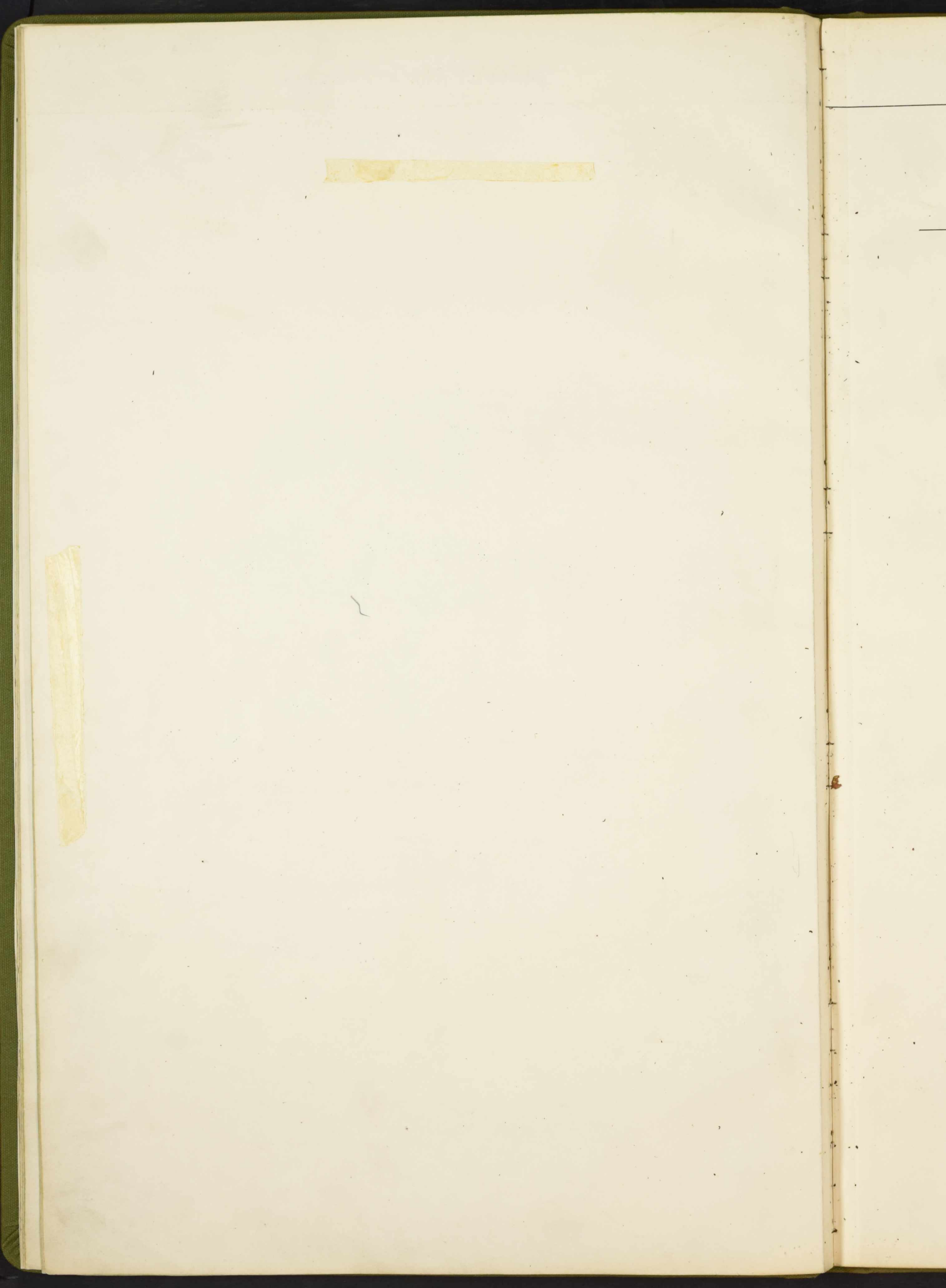

SURVEY No. 2992-1573-2997.

SCALE, 80 POLES TO AN INCH.



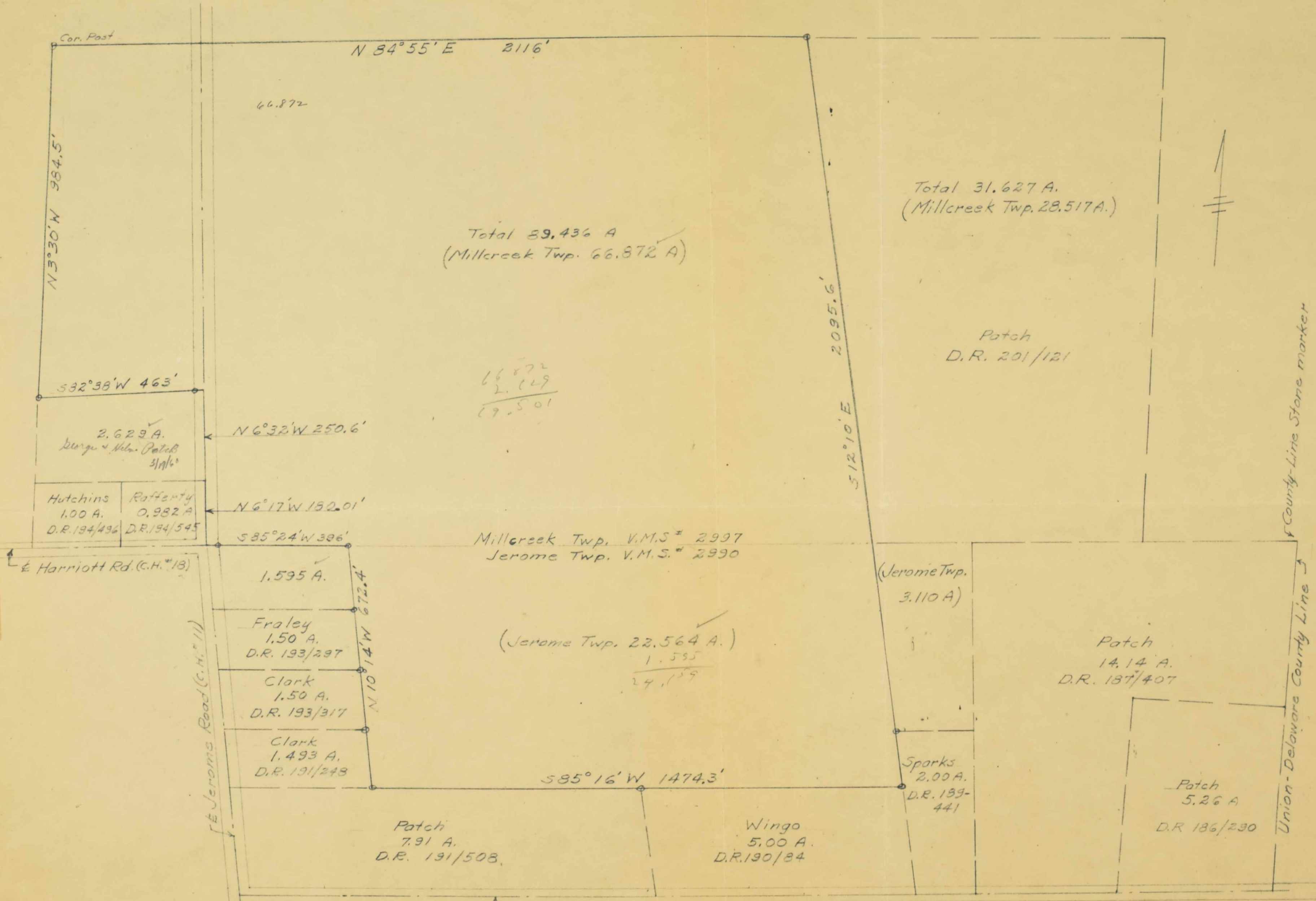

Cor. Post

N 84° 55' E 2116'

66.872

Total 89.436 A
(Millcreek Twp. 66.872 A)

Total 31.627 A.
(Millcreek Twp. 28.517 A.)

Patch
D.R. 201/121

66.872
2.129
69.501

N 3° 30' W 984.5'

S 32° 38' W 463'

2.623 A.
Burge & Mln. Patch
3/17/62

N 6° 32' W 250.6'

Hutchins 1.00 A. D.R. 194/496	Rafferty 0.982 A. D.R. 194/545
-------------------------------------	--------------------------------------

N 6° 17' W 152.01'

S 85° 24' W 386'

Millcreek Twp. V.M.S. # 2997
Jerome Twp. V.M.S. # 2990

E Harriott Rd. (C.H. #18)

1.595 A.

Fraley
1.50 A.
D.R. 193/297

Clark
1.50 A.
D.R. 193/317

Clark
1.493 A.
D.R. 191/248

N 10° 14' W 672.4'

(Jerome Twp. 22.564 A.)

1.595
24.159

(Jerome Twp.
3.110 A)

Patch
14.14 A.
D.R. 187/407

E Jeroms Road (C.H. #11)

S 85° 16' W 1474.3'

Patch
7.91 A.
D.R. 191/508

Wingo
5.00 A.
D.R. 190/84

Sparks
2.00 A.
D.R. 199-441

Patch
5.26 A.
D.R. 186/230

County-Line Stone marker
Union-Delaware County Line

E Blansy Rd. (C.H. #15)

Survey for Jonas J. & Sue Miller
Union County, Jerome & Millcreek Twps., V.M.S. # 2990 & # 2997
By J. Donald Hart - Reg. Surveyor
May 1959 - Scale 1" = 200'
o - iron pins

Entered in 1959 duplicate I
Jerome & Millcreek Twp. - Page 5
and
Millcreek Twp. - Page 5 - line 17

Recorded - Surveyors Record No 7 Page 64



Margaret

SCALE, 10 POLES TO AN INCH.

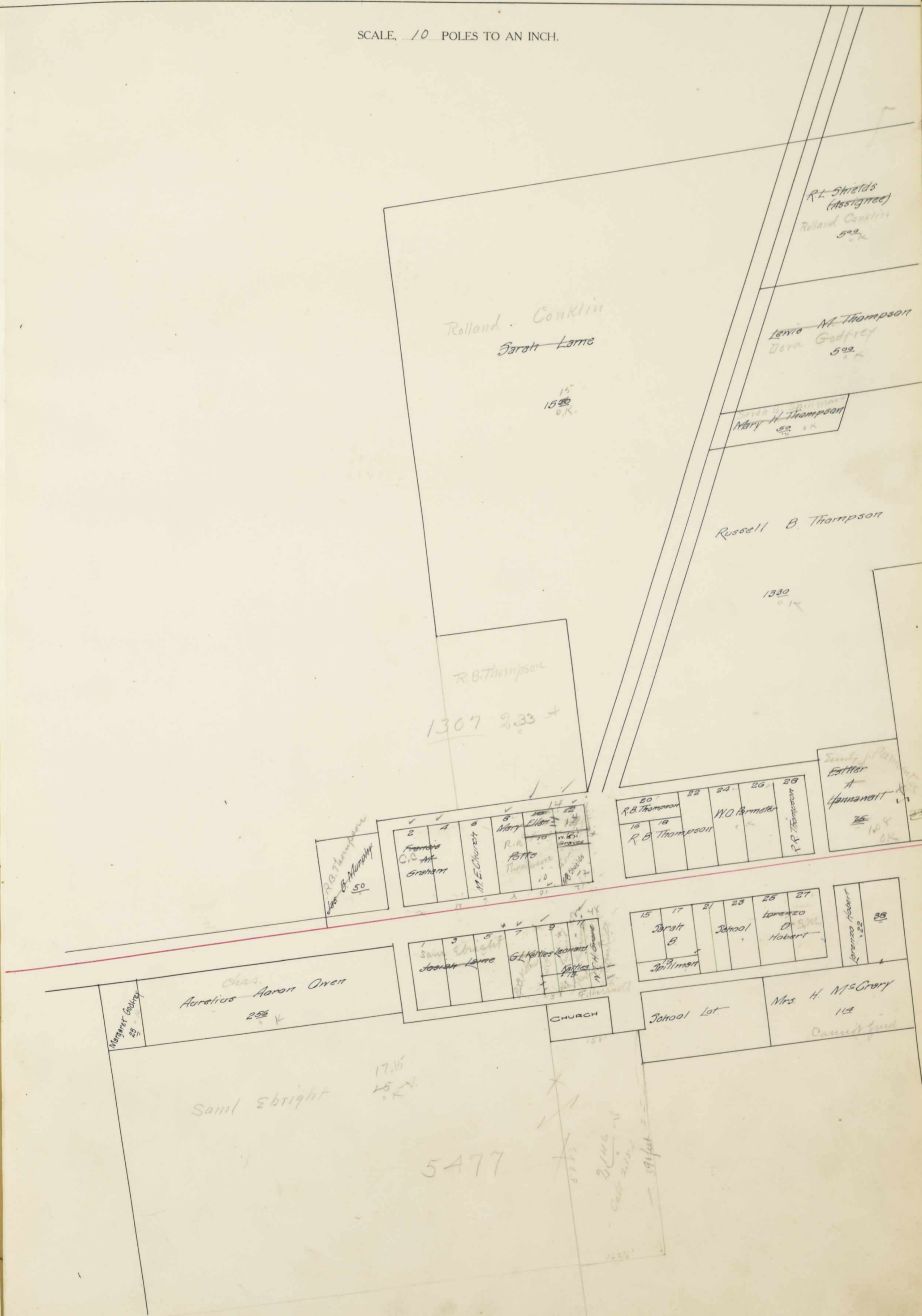

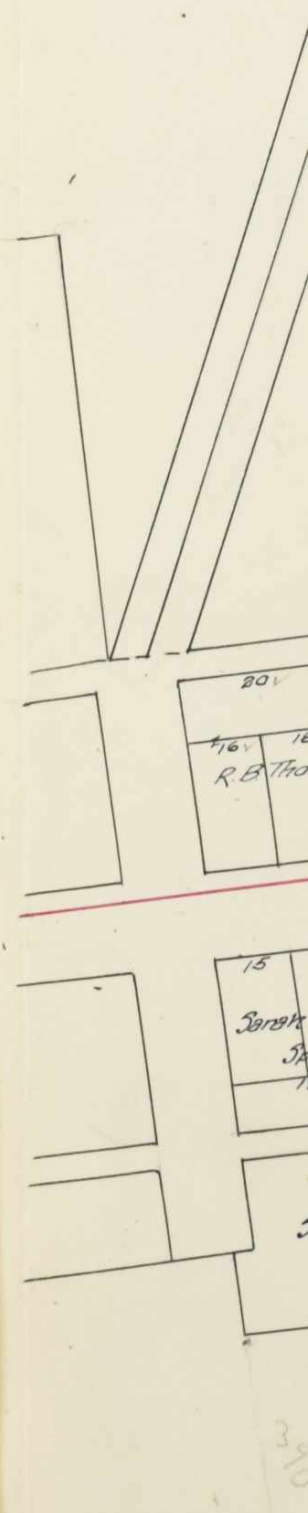

TOWN OF *Watkins*

SCALE, 10 POLES TO AN INCH.

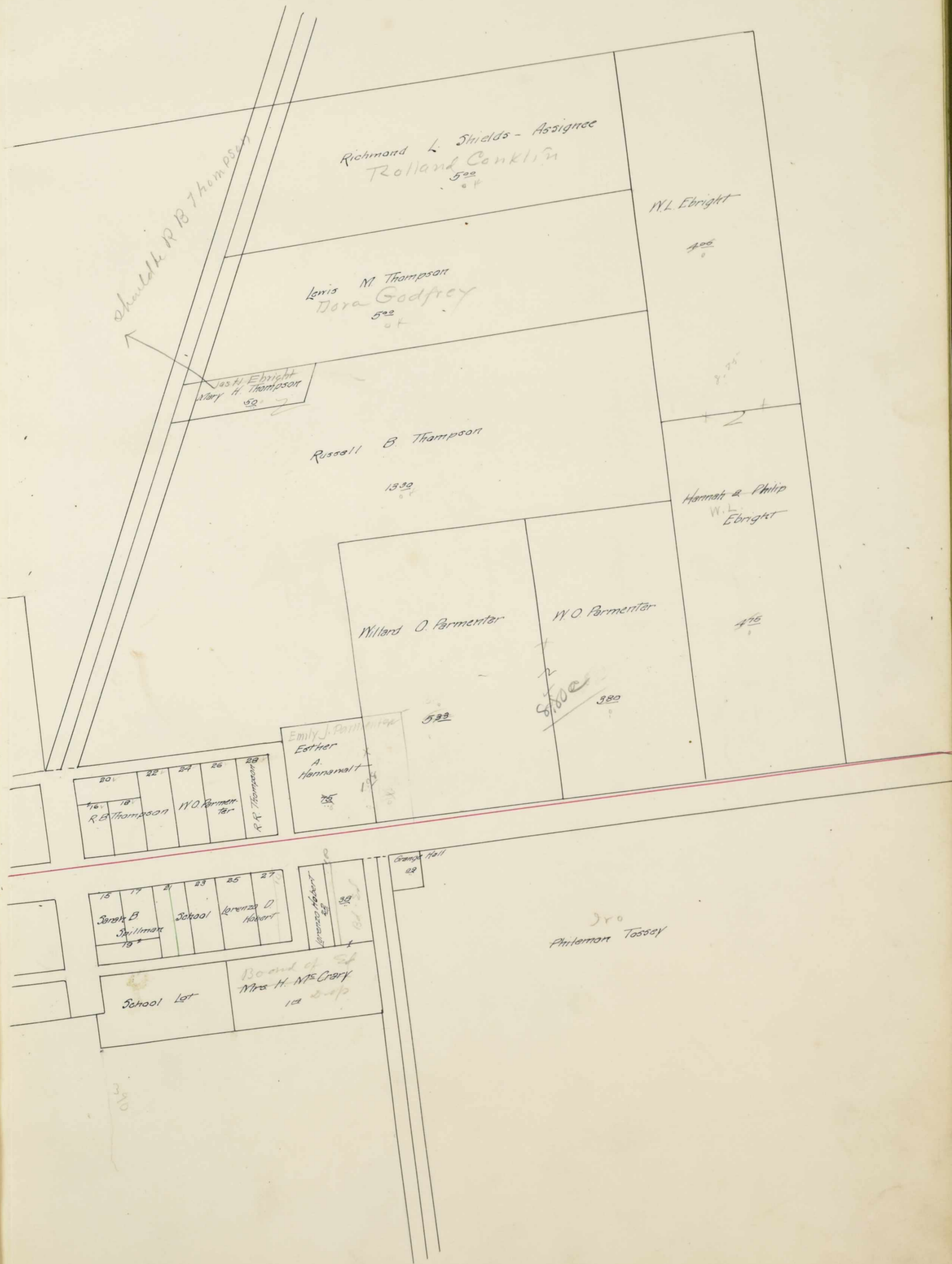

10 1701

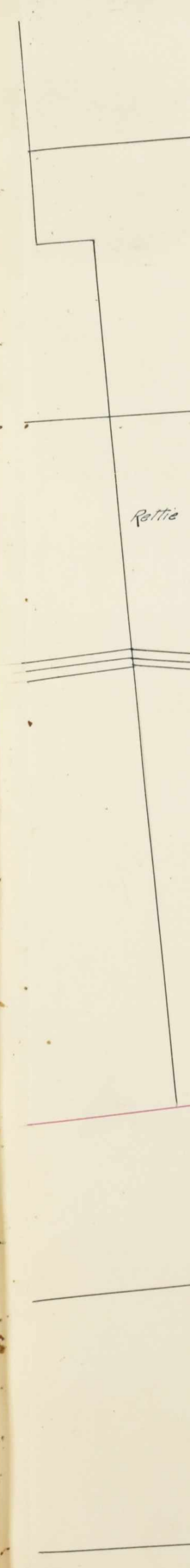

Rettie

SCALE,  POLES TO AN INCH.



Assessment of Real Property in *Millersburg* Township,

IN WHOSE NAME ASSESSED	No. of Entry	No. ACRES LAND CLASSIFIED						TOTAL ACRES		Value per Acre Excluding Buildings		VALUE OF ALL BUILDINGS					Total Value Lands and Buildings		Changed by County Board of Equalization		Total Value as Equalized by County Board	Deduct Value Roads	Balance	Changed by State Board		Total Dup. Value as Equalized	Plat Page	TRANSFERRED TO	DATE TRANSFERRED	DUP. OF WHAT YEAR					REMARKS			
		Arable and Plow Land		Meadow and Pasture Land		Uncultivated and Wood Land		Acres	H.	Dolls.	Cts.	Dollars	Dollars	Dollars	Dollars	Dollars	Add	Deduct	Dollars	Acres				Dolls.	Dollars					Added	Deduct	Dollars	'09	'10		'11	'12	'13
		Acres	H.	Acres	H.	Acres	H.																															
Graham Jasper	13956	54	50	45			99	50	39	3880	300	200	125	4505	585			5090	1.5	60	5030	2520			7550	3	✓											
Graham Newton J.	1307	30			120		150		30	4500	400	100	300	5300	670			5970	2.1	60	5910	2960			8870	5	✓											
Same	"	40			6266		10266		30	3080				3080	460			3540	1.4	40	3500	1760			5260	5	✓											
Graham Stephen	5610			2575			2575		42	1080				1080	160			1240			1240	620			1860	4	✓											
Orange Hall	5477			09			09		42	10	300			310	60			310			310	150			460	4	✓	Samuel Neil	7/11									
Gray James	5609	17		350			2050		42	860	150			1010	130			1140	0.7	30	1110	560			1670	6+15	✓											
Green Henry	5610	100	10	12	25		22612		42	9500	250		500	10250	1430			11680	1.8	70	11610	5810			17420	4	✓	Samuel Neil	7/11					39				
Green Oscar A.	"	96			15		111		42	4660				4660	700			5360			5360	2680			8040	4	✓											
Green Sophia Della	"	247					247		42	100	100			200	20			220	0.4	20	200	100			300	4	✓											
Haggard M. R.	5477	15					15		40	600	200		100	900	90			990	0.6	20	970	490			1460	4	✓											
Same	2996	1050					1050		35	370				370	60			430	0.4	10	420	210			630	7	✓											
Same (wife)	"	4425					4425		35	1550				1550	230			1780			1780	890			2670	7	✓											
Same	5477			375			375		40	150				150	20			170	0.6	20	150	70			220	4	✓											
Hamilton David	2997	6		585			1185		30	360				360	50			410			410	210			620	9	✓											
Hammawalt Esther F.	1307			75			75		35	30	300			330	00			330			330	170			500	14	✓											
Hanser Jacob F.	3349	12			12		24		45	1080	200		200	1480	160			1640	0.6	30	1610	800			2410	2	✓											
Same	1394			6275			6275		45	2820				2820	420			3240			3240	1620			4860	3	✓											
Hays Burt F.	2006	5750	20		7		8450		37	3130	300		400	3830	470			4300	0.4	20	4280	2140			6420	6	✓											
Henderson Frank D.	5609	40		35	5		80		42	3360	100	100		3560	520			4060	0.9	40	4020	200			6030	6	✓											
Henderson Sarah E.	5477	54					54		40	2160	200		150	2510	320			2630	0.4	20	2610	1410			4220	4	✓											
Henderson Mrs. C.	5610	5350	22		15		9050		42	3800				3800	570			4370	1.8	40	4330	2160			6490	4	✓											
Same	5477	15060	190				34060		42	14300	800		800	15900	2150			16050	7.2	260	17770	8890			26660	4	✓											
Same	"	28		2860			5660		42	2380	200			2580	360			2940	1.0	40	2900	1450			4350	4	✓											
Herritt Etta C.	5610	40		448			4448		42	1870	200		175	2245	285			2530	0.8	10	2520	1260			3780	4	✓											
Herritt Frank	5609	29		12			41		42	1720	100		125	1945	255			2200	0.7	30	2170	1060			3250	6+15	✓											
Hinderer Lulu	5610			5			5		42	210			100	310	30			340	0.2	10	330	160			490	4+15	✓											
Same	"	40		110			110		42	50				50	10			60			60	30			90	4+15	✓											
Hinkle Anna May	5477	1075					1075		42	450	100			550	70			620	0.6	30	590	290			880	4+15	✓											
Hinkle Daniel	2997	635					635		30	190				190	30			220	0.2	10	210	110			320	9	✓											
Same	"	15					15		30	450				450	70			520	0.4	10	510	260			770	9	✓											
Hinkle Lewis	"	850					850		30	260				260	40			300			300	150			450	9	✓											
Same	"	975					975		30	290				290	40			330			330	160			490	9	✓											
Hinkle Lewis J.	"	1085					1085		30	330				330	40			370			370	180			550	9	✓											
Hobart Lorenzo D.	5477	22					22		42	10	150			160	00			160			160	80			240	14	✓	To Lee Coony	7/11					39				
Hock Andrew	2995	73		12	12		97		35	3400	200	100		3700	510			4210	2.5	90	4120	2060			6180	7	✓											
Hoopes Joseph	2992	25					25		35	880				880	130			1010	0.3	10	1000	500			1500	9	✓											
											1039745787427366189214					73870465040010029758189511065					926026910007196045990					137950												

IN WHOSE NAME ASSESSED	No. of Entry	No. ACRES LAND CLASSIFIED						TOTAL ACRES		Value per Acre Excluding Buildings		VALUE OF ALL BUILDINGS				Total Value Lands and Buildings	Changed by County Board of Equalization							
		Arable and Plow Land		Meadow and Pasture Land		Uncultivated and Wood Land		Acres	H.	Dolls.	Cts.	Dollars	House	House	Mills	Barns and other Build'gs	Dollars	Add	Deduct					
		Acres	H.	Acres	H.	Acres	H.													Dollars	Dollars	Dollars	Dollars	
Quinn A. F.	5477	5		15				20		40						800			800	120				
Quinn Aurelius Carmel	"	10						10		40						400	250		100	750	60			
Same	"			256				256		40						100			100	20				
Parmenter G. O.	1307	380						380		35						130			130	20				
Parmenter Willard O.	"			533				533		35						190			190	30				
Parsons Fred E.	2992	4338						4338		35		1520	150			400	2070	230	400	2070	230			
Parthemer Jacob G.	1394	25	30	25				80		30		2400	125			100	2625	365	100	2625	365			
Pennypacker Benj.	5609	825	3					1125		42		470					470	70		470	70			
Persol Brock	"	130			21			151		37		5590	400			500	6490	840	500	6490	840			
Same	3006	3						3		37		110					110	20		110	20			
Persol Jacob	1573	28						28		35		980					980	150		980	150			
Same	2992	10						10		35		350					350	50		350	50			
Persol John Jr.	5609	90	30	20				140		42		5880	400			250	6530	880	250	6530	880			
Pounds Jacob	2992	100	50					150		35		5250	100			100	5450	740	100	5450	740			
Pounds John Jr.	2989	2292						2292		35		800					800	120		800	120			
Pounds Thomas F.	2995			3				3		30		90					90	10		90	10			

Total Value as Equalized by County Board	Deduct Value Roads	Balance	Changed by State Board		Total Dup. Value as Equalized	Plat Page	TRANSFERRED TO	DATE TRANSFERRED	DUP. OF WHAT YEAR					REMARKS												
			Added	Deduct					'09	'10	'11	'12	'13													
															Page	Page	Page	Page	Page							
920	0420	900	450		1350	4																				
810		810	410		1220	4																				
120		120	60		180	13																				
150		150	80		230	14																				
220		220	110		330	14																				
2300	0830	2270	1140		3410	9																				
2990	1030	2960	480		4440	3																				
540	0630	510	260		770	6																				
7330	0430	7300	3650		10950	6																				
130	0210	120	60		180	6																				
1130	0830	1100	550		1650	9																				
400	0210	390	190		580	9																				
7410	0830	7380	3690		11070	6																				
6240	3210	6140	3070		9210	9																				
920	0410	910	460		1370	8																				
100		100	50		150	7																				

88195 38689 22595 149479 584104675 2700657858765

74550 227870 73680 36860 110540

IN WHOSE NAME ASSESSED	No. of Entry	No. ACRES LAND CLASSIFIED						VALUE OF ALL BUILDINGS					Total Value Land and Buildings	Changed by County Board of Equalization	
		Arable and Plow Land		Meadow and Pasture Land		Uncultivated and Wood Land		House	House	Mills	Barns and other Build'gs				
		Acres	H.	Acres	H.	Acres	H.					Dollars			Dollars
Schneiderer Geo. C.	3349	20		4228				62	28	37	2300		2300	350	
Schmidt Mary et al.	2998	1780					17	80	35		620		620	40	
Same	2992	7950			10		89	50	35		3135	175	450	3760	470
Same	1573	2660	30				56	60	35		1980		1980	300	
Same	2992	75			25		100		35		3500	300	250	4050	530
Same	1573	25	25				50		35		1750		1750	260	
Seigman Chester	5610	50			20		70		42		2940		2940	440	
Same	3956			3			3		40		120		120	20	
Same	1394			38	65		38	65	40		1550		1550	230	
Shets Chas & Susan E.	3005	45		1425			59	25	34		2030	150	2180	300	
Sheppard Henry C.	"	70		11888			188	88	42		7930	400	600	8930	1190
Same	2997			69	35		104		38		3950		3950	590	
Shuman Solomon C.	2998	7					7		35		250		250	40	
Shields Abarrington & Bessie	1307	90	10	26			72		30		3780		100	3880	570
Shields Mary H. et al.	"			50	26		76		32		2430		2430	360	
Shields Richmond L.	"			66	30		96		30		2880	200	3080	430	
Same	"			1890			18	90	35		660		660	100	
Same	"				10		10		30		300	100	400	50	
Shields Richmond L. et al.	"			97	65		162		36		5830		5830	870	
Same	"			1525	15		20	25	35		1060	250	250	1560	160
Shields Richmond L. Assignee	"			5			5		35		180	100	280	30	
Smart Asa	2996	3550	50	35			120	50	35		4220	500	600	5320	630
Same	5609	1522					15	22	36		550		550	80	
Stimmel Alvin	2989	4025	53	15			108	25	34		3680	150	125	3955	555
Stimmel Joseph L.	2995			116	88		116	88	35		4090	300	300	4690	610

Total Value as Equalized by County Board	Deduct Value Roads	Balance	Changed by State Board	Total Dup. Value as Equalized	Plat Page	TRANSFERRED TO	DATE TRANSFERRED	DUP. OF WHAT YEAR					REMARKS					
								'09	'10	'11	'12	'13						
								Page	Page	Page	Page	Page						
2650	26	100	2550	1260	3830	2												
710	0.2	10	700	850	1050	8												
4230	1.4	50	4460	2090	6270	9												
2260	0.3	10	2270	1140	3410	9												
4580	1.5	50	4530	2270	6800	9												
2010	1.6	60	1950	980	2930	9												
3380			3380	1690	5070	4												
140			140	70	210	3												
1780	12	50	1730	870	2600	3												
2480	1.9	60	2420	1210	3630	6												
10120	4.2	160	9960	4980	14940	6												
4540	0.3	10	4530	2260	6790	9												
290	0.2	10	280	140	420	8												
4450	3.5	110	4340	2170	6510	5												
2790	1.7	60	2730	1370	4100	5												
3570	3.1	90	3420	1710	5130	5												
760	0.5	20	740	370	1110	5												
450	1.4	40	40	210	620	5												
6700	3.9	140	6560	3280	9840	5												
1720	0.4	10	1710	860	2570	5												
310			310	160	470	14												
5450	1.2	40	5910	2960	8870	7												
630	0.4	10	620	310	930	6												
4510	1.9	80	4430	2210	6640	8												
5300	2.1	70	5230	2610	7840	7												

Frank Smith

Henry Larcom

7/11

43

7/10

43

103420429 1520 10,900 5,020 152920

87900107414 33768 229112 82835 4275 200 367590985 12485

IN WHOSE NAME ASSESSED	No. of Entry	No. ACRES LAND CLASSIFIED						TOTAL ACRES		Value per Acre Excluding Buildings		VALUE OF ALL BUILDINGS					Total Value Lands and Buildings	Changed by County Board of Equalization	
		Arable and Plow Land		Meadow and Pasture Land		Uncultivated and Wood Land		Dollars	Cts.	Dollars	Dollars	House	House	Mills	Barns and other Build'gs	Add		Deduct	
		Acres	H.	Acres	H.	Acres	H.												Dollars
✓ <i>Tossey Aaron</i>	5477			49		4065		89	65	38	3410			100	3510	510			
✓ <i>Tossey Hannah</i>	"			46				47	42		20	100			120	00			
✓ <i>Tossey Philimon</i>	"	98	50			15		113	50	42	4770	300	150		5220	910			
✓ <i>Same</i>	"	46	80	40				26	80	38	3300	200		125	3625	445			
✓ <i>Same</i>	"	32		25				57		42	2390				7390	960			
✓ <i>Same</i>	"	40		38	91			78	91	42	3310	150			3460	500			
✓ <i>Tossey Ransom</i>	"			25				25	42		10				10	00			
✓ <i>Tossey Gm</i>	"	40		39				79	37		2920	700	400		4020	440			
✓ <i>Same</i>	2996			41				41	42		1720				1720	260			
<i>Loblack J. Peter</i>	2349	59	39	50		10		119	37	45	5370	200		125	5695	805			
✓ <i>Mills Tbbie J.</i>	2992	25						25	35		880	125		125	1130	130			
✓ <i>Same</i>	2989		36		10			46	34		1560				1560	230			
✓ <i>Same</i>	2995					1188		11	88	34	400				400	60			
✓ <i>Mills Bliss B. Clamma M.</i>	2998	28		50		10		88	35		3080	250		150	3480	460			
✓ <i>Whiteside Allen T.</i>	2989			39				37	34		1260			300	1560	140			
✓ <i>Milleris Seymour</i>	5477	43	50	34				77	50	42	3260	200		100	3560	490			
✓ <i>Misc Samuel</i>	3349	26	40					26	40	37	980				980	150			

Toledo & Cincinnati R.R. Co.

43957 44063 9953 99773 38640 225 150 1425 42410 5890

Total Value as Equalized by County Board	Deduct Value Roads	Balance	Changed by State Board	Total Dup. Value as Equalized	Plat Page	TRANSFERRED TO	DATE TRANSFERRED	DUP. OF WHAT YEAR					REMARKS
								'09	'10	'11	'12	'13	
								Page	Page	Page	Page	Page	
4020		4020	2010	6030	4								
120		120	60	180	4								
5780	1.3	5580	2940	8820	4								
4120	0.5	4100	2050	6150	4								
2750		2750	1370	4120	4								
3960	2.2	3870	1980	5800	4								
10		10	00	10	4								
4460	1.2	4420	2210	6630	4								
1980	1.2	1930	960	2890	7								
6500	1.2	6450	3220	9670	2								
1260	0.4	1250	620	1870	9	<i>Nelson Blinn</i>	12/10				44		
1740	2.0	1720	860	2580	8								
460		460	230	690	7								
3940	3.5	3820	1910	5730	8								
1750	0.4	1740	870	2610	8	<i>E. H. Hatton</i>	4/11				44		
4050	0.6	4020	2020	6050	4								
1130	1.5	1070	530	1600	2	<i>J. B. Rausch</i>	4/10				44		

48230 16 590 47670 23790 71430

W. H. STARBUCK & CO., CINCINNATI, O.

IN WHOSE NAME ASSESSED	No. of Entry	No. ACRES LAND CLASSIFIED						TOTAL ACRES		Value per Acre Excluding Buildings		VALUE OF ALL BUILDINGS					Total Value Lands and Buildings		Changed by County Board of Equalization		Total Value as Equalized by County Board	Deduct Value Roads	Balance	Changed by State Board		Total Dup. Value as Equalized	Final Page	TRANSFERRED TO	DATE TRANSFERRED	DUP. OF WHAT YEAR					REMARKS		
		Arable and Plow Land		Meadow and Pasture Land		Uncultivated and Wood Land		Dollars	Cts.	Dollars	Dollars	Dollars	Dollars	Dollars	Dollars	Add	Deduct	Dollars	Dollars	Dollars				Dollars	Dollars					Dollars	Dollars	Page	Page	Page		Page	Page
		Acres	H.	Acres	H.	Acres	H.																														
<i>SUMMARY</i>																																					
<i>Page 1</i>		196891		94472		229		314263		123495	4400	250		4825	132750	8490					157440	453	1780	149770	74900		224610										
<i>" 2</i>		49678		37972		5266		92916		35830	7975	200		1950	40915	5375					46330	130	500	45830	22900		68730										
<i>" 3</i>		103974		57874		27366		189214		73870	4550	400	100	7975	81895	11065					72460	269	1000	91960	45740		137950										
<i>" 4</i>		52427		70854		8610		131891		47640	2800			2775	53215	7125					60340	261	950	59390	29700		89090										
<i>" 5</i>		114469		40866		160		171335		61965	395			3250	69130	9250					76410	330	140	77230	38640		115870										
<i>" 6</i>		88195		38689		22595		149479		58410	4675			2700	65785	8765					74550	227	870	73680	36860		110540										
<i>" 7</i>		879		107444		33768		229112		82835	4275		200	3675	90985	12435					103420	429	1520	101900	57020		152920										
<i>" 8</i>		43957		44063		9753		97773		38640	2225			150	1425	42440	5790				48230	160	570	47640	23790		71430										
<i>TOTAL</i>		737471		492334		146258		1375913		52665	79815	850		450235	577355	78325					653680	8340	647340	323500	971140												

Average Per A. without Dep. \$38.00
" " " with " 42.00

IN WHOSE NAME ASSESSED	DESCRIPTION										VALUE OF ALL BUILDINGS					Total Value Lot and Buildings	Equalized by County Board	Total as Equalized by County Board	Equalized by State Board	Total Dup. Value as Equalized	Plat Page	TRANSFERRED TO	DATE TRANSFERRED	DUP. OF WHAT YEAR					REMARKS										
	In Lot	Out Lot	What Part	Addition	Street	Ft.	Hds.	Street	Ft.	Hds.	Dollars	House	House	Mills	Barns and other Build'gs									Dollars	Added	Deduct	Dollars	Added		Deduct	Dollars	'09	'10	'11	'12	'13			
												Dolls.	Dolls.	Dolls.	Dolls.															Page	Page						Page	Page	Page
Graham Francis M.	2		all	Main	66			165			20				20	00		20	10			30	13																
Same.	4		"	"	66		Chestnut	165			20	150			170	00		170	80			250	13																
Gross W. F. H.	11		E	"	48			115	50		15	300			315	5		320	160			480	13												L. Kattus	3/8/10		49	
Same	13		E	Delaware	33		Alley	48			10			10	00		10	10			20	13													L. Kattus	3/8/10		49	
Gross W. F. H.	12		N	"	28			66			10			10	00		10	10			20	13																	
Same	14		E ²	"	49	50	Alley	66			10			10	00		10	10			20	13																	
Robert Longo D.	25		all	Main	66			148	50		20			20	00		20	10			30	13														Lee Long	3/4/10		49
Same	27		"	"	66		Ohio	148	50		20			20	00		20	10			30	13														Lee Long	3/4/10		49
Kattus Leonard.	9		E ²	Main	33			115	50		15			15	5		20	10			30	13																	
Same	11		N	"	18			115	50		15	300			315	5		320	160			480	13																
Same	13		Mid	Alley	51			33			10			10	00		10	10			20	13																	
Kattus G. L.	7		all	Main	66			148	50		20	125			145	5		150	70			220	13																
Same	9		W ²	"	33			115	50		15			15	5		20	10			30	13																	
Same	13		W	Alley	33			33			10			10	00		10	10			20	13																	
Same Josiah	1		all	Main	66		Chestnut	148	50		20	200		100	320	00		320	160			480	13																
Same	3		"	"	66			148	50		20			20	00		20	10			30	13																	
Same	5		"	"	66			148	50		20			20	00		20	10			30	13																	
Parmenter W. O.	24		all	Main	66			165			20	100			120	00		120	60			180	13																
Same	26		"	"	66			165			20			20	00		20	10			30	13																	
Potts Mary Ellen.	8		"	"	66			165			15			15	5		20	10			30	13																	
Same	10		"	"	66			115	50		15			15	5		20	10			30	13																	
Same	14		E ²	Alley	66			49	50		10			10	00		10	10			20	13																	
											350	1175		100	1625		35	1660	850	2510																			

Corrected value wrong lot & wrong value \$150 in W² of lot 9.

150 added to this lot. See Bill 715-120-1912

ns
her
'gs
s.
Dolls.

30
20
180
30
30
30



**MILL CREEK TP.
UNION COUNTY
1910**