

**MILFORD CTR. VIL.
UNION COUNTY
1910**

MILFORD CTR. VIL.

1910

**MILFORD CTR. VIL.
UNION COUNTY
1910**

STATEMENT OF SURVEYS.

W. H. STANAGE & CO., CHICAGO, ILL.

No. OF ORIGINAL SURVEY

Original Quantity

ORIGINAL PROPRIETORS

WATER COURSE

PAGE

No. OF

STATEMENT OF SURVEYS

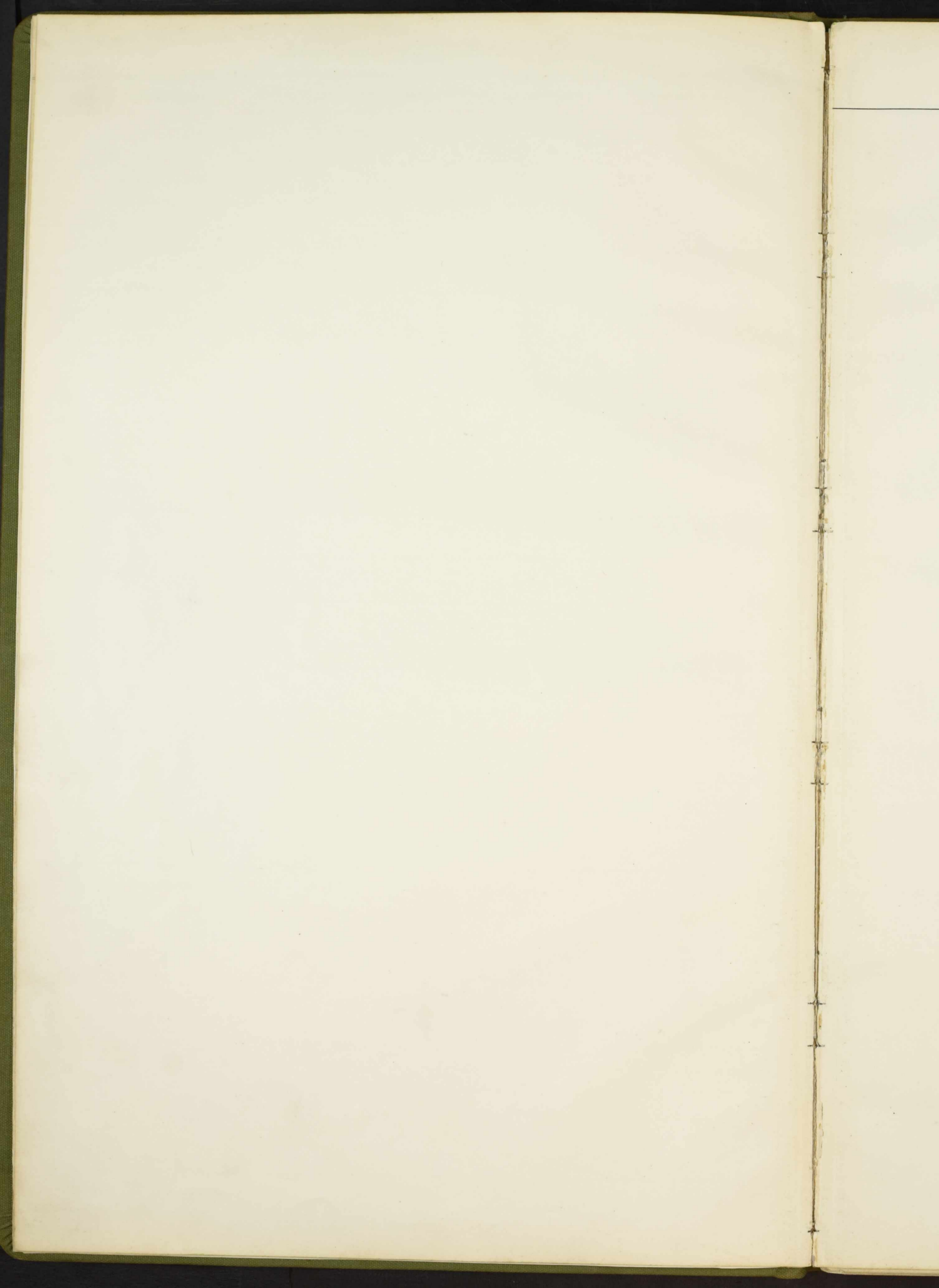

TOWN OF _____

SCALE, _____ POLES TO AN INCH.

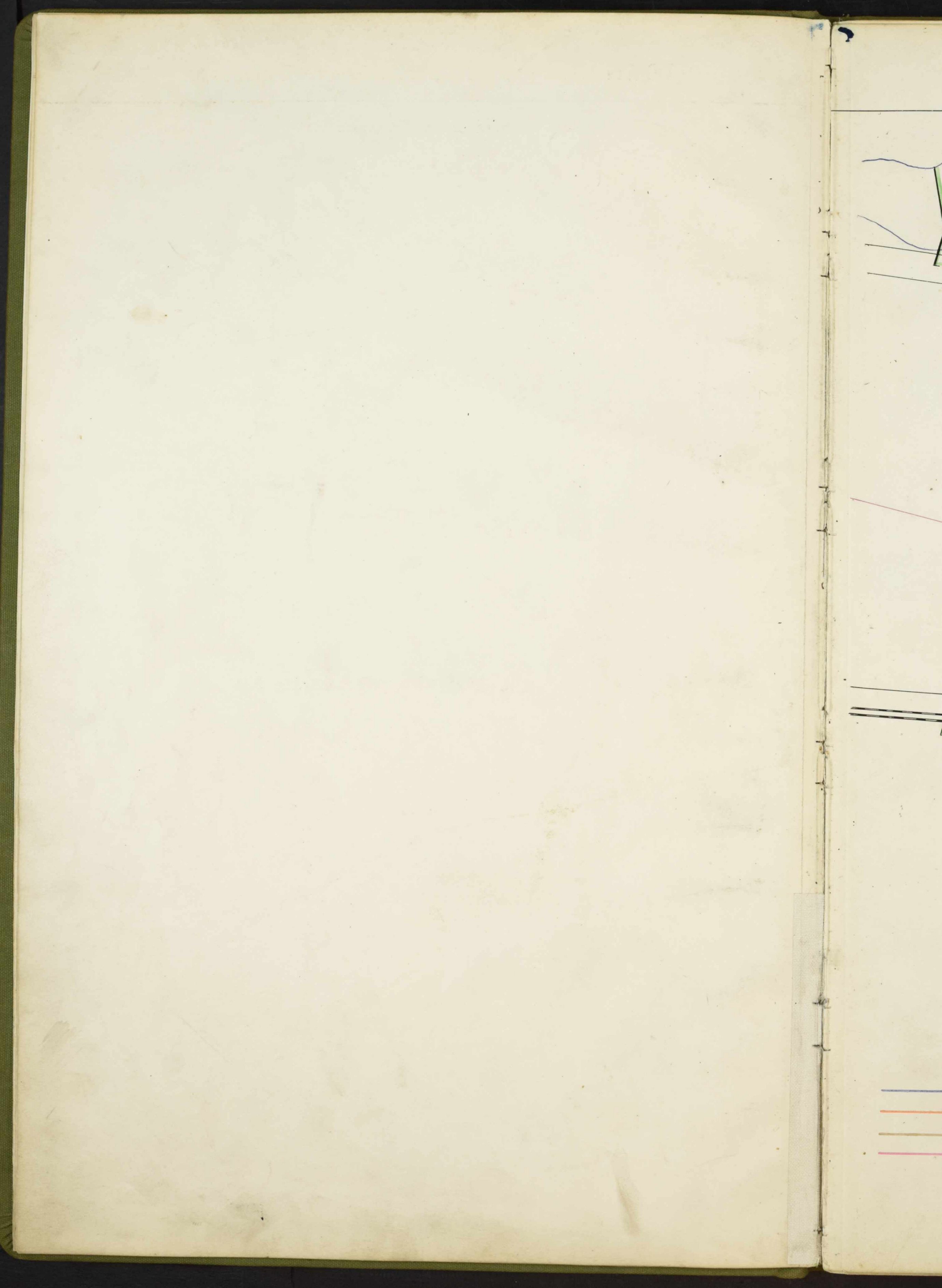

TOWN OF MILFORD CENTER

SCALE, 10 POLES TO AN INCH.



- Moore's Addn.
- Finley's Addn.
- Kennington's Addn.
- Reed's Addn.

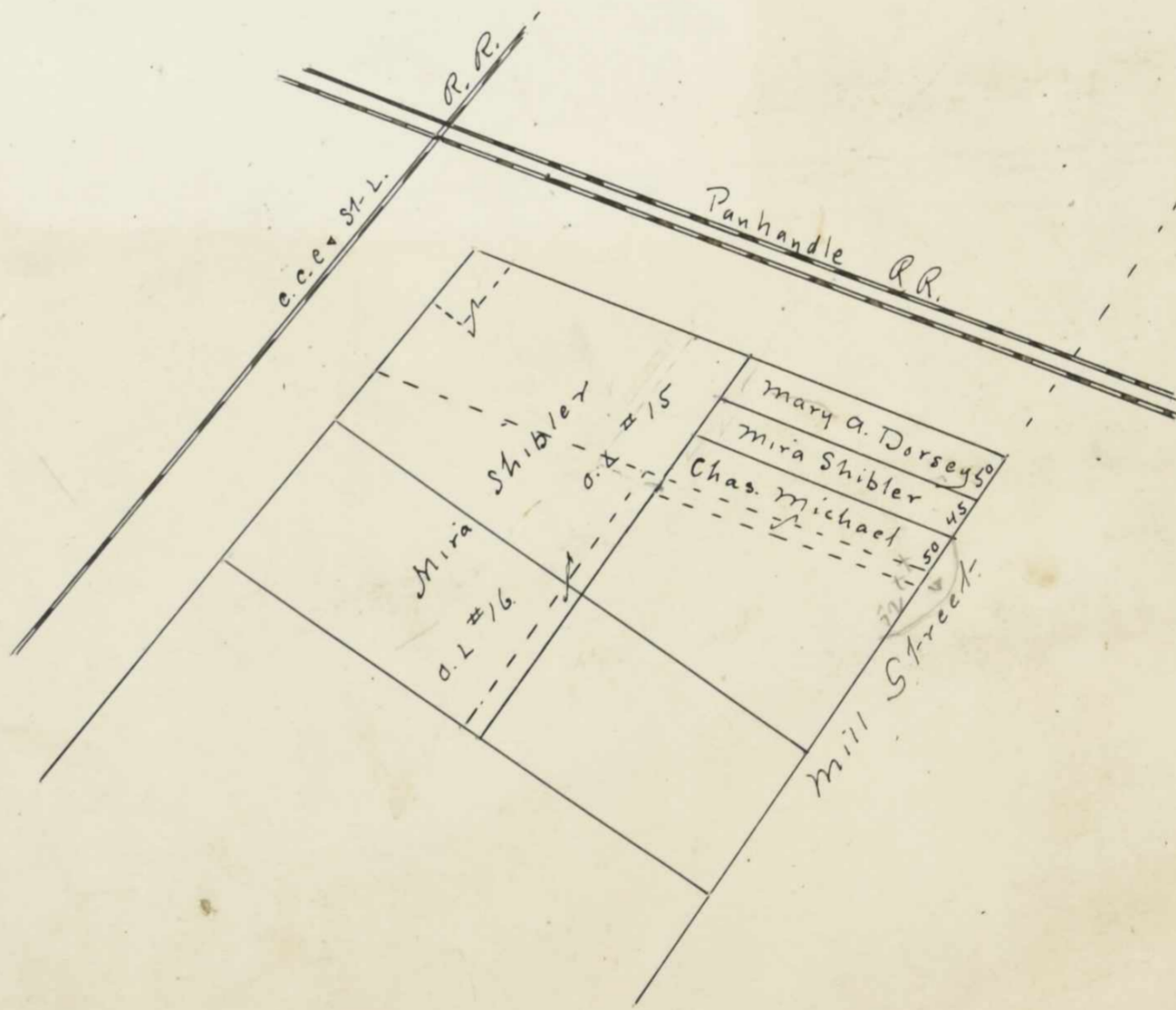

- Reed's Addn.
- Kennington's Addn.
- Moore's Addn.
- Kennedy's Addn.
- Mann's Addn.
- Boylan's Addn.
- Loxer's Addn.
- Garwood's Addn.

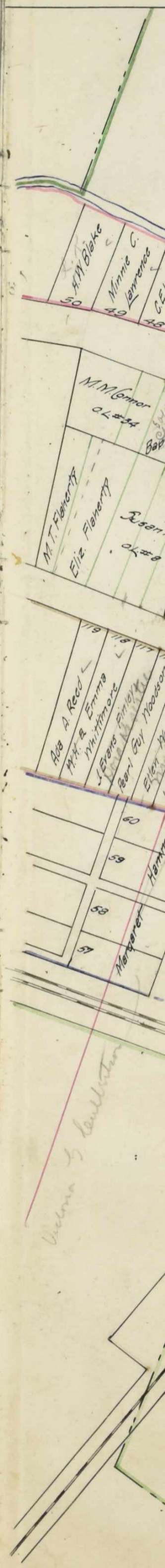

LANSON B. HARVEY
SURVEYOR AND CIVIL ENGINEER
MARYSVILLE, OHIO

June 14, 1913.

To the Auditor of Union County, and to whom it may concern:-

I hereby certify that after making an extensive search of the records of the Mill Race property, tracing it back to the original owners I find from a careful survey the quantities and acreages of the same are as follows:-

That part laying to the south of the Anna Connor lands and including the old Mill Bond site as shown in the deed to her is three and one half ($3 \frac{1}{2}$) acres.

That the part laying to the south of the Catharine Connor tract as shown in the deed to James Connor is one (1) acre.

That the part laying to the south of Chas T. Richards lands and extending to the Lots of the Village of Milford Center is three fourths ($\frac{3}{4}$) acres.

That the part laying to the south of Eunice B. Moores lands and deeded to her is four tenths ($\frac{4}{10}$) acres .

I further find that Mr. Brugler has the following tracts remaining laying west of the Big 4 R.R. and extending from the town lots to Big Darby creek 2.50 acres; laying to the east of the Big 4 R.R. and extending from the town lots and the Erb property to the said creek 2.40 acres; the lot on which the mill now stands is $\frac{25}{100}$ acres.

159
The difference between the totals of the above tracts and the amount called for in the Brugler deed is situated between said Race and Big Darby creek on the lands of said Catharine Connor and Anna Connor

or the Michael Connor Hrs, and is included in the deeds made to them at the time of the partitioning of the Reed estate in the year 1867 (See also Deed Record Vol.30 P.591 etc.)

This tract was included in the original grant of the Mill Race and its accessories. (See County Surveyors Records Vol. 1 P.17)

In acreage it equals the shortage in the Bruglar land and should be deducted therefrom and not added to the Connor lands as it is already included in their acreages.

Respectfully submitted,

Lanson B. Harvey

Telephone:
In 5-8248

JOHN CIRCLE
ENGINEER - SURVEYOR

251 Loveman Avenue
Worthington, Ohio

Civil Engineer
Professional Surveyor

Reg. No. 19131
Reg. No. 4340

OWNER GUY SHIVELY Subdivision COMMERCIAL CLUB ADDITION Deed 196 Page 481
ADDRESS SHORT STREET
MILFORD CENTER, O. County UNION Lot No. _____ Plat _____ Page _____

*Entered on 1958 Real Estate Registry Book Page 30 line 849
Resurveyed but not recorded in Surveyor's Office*

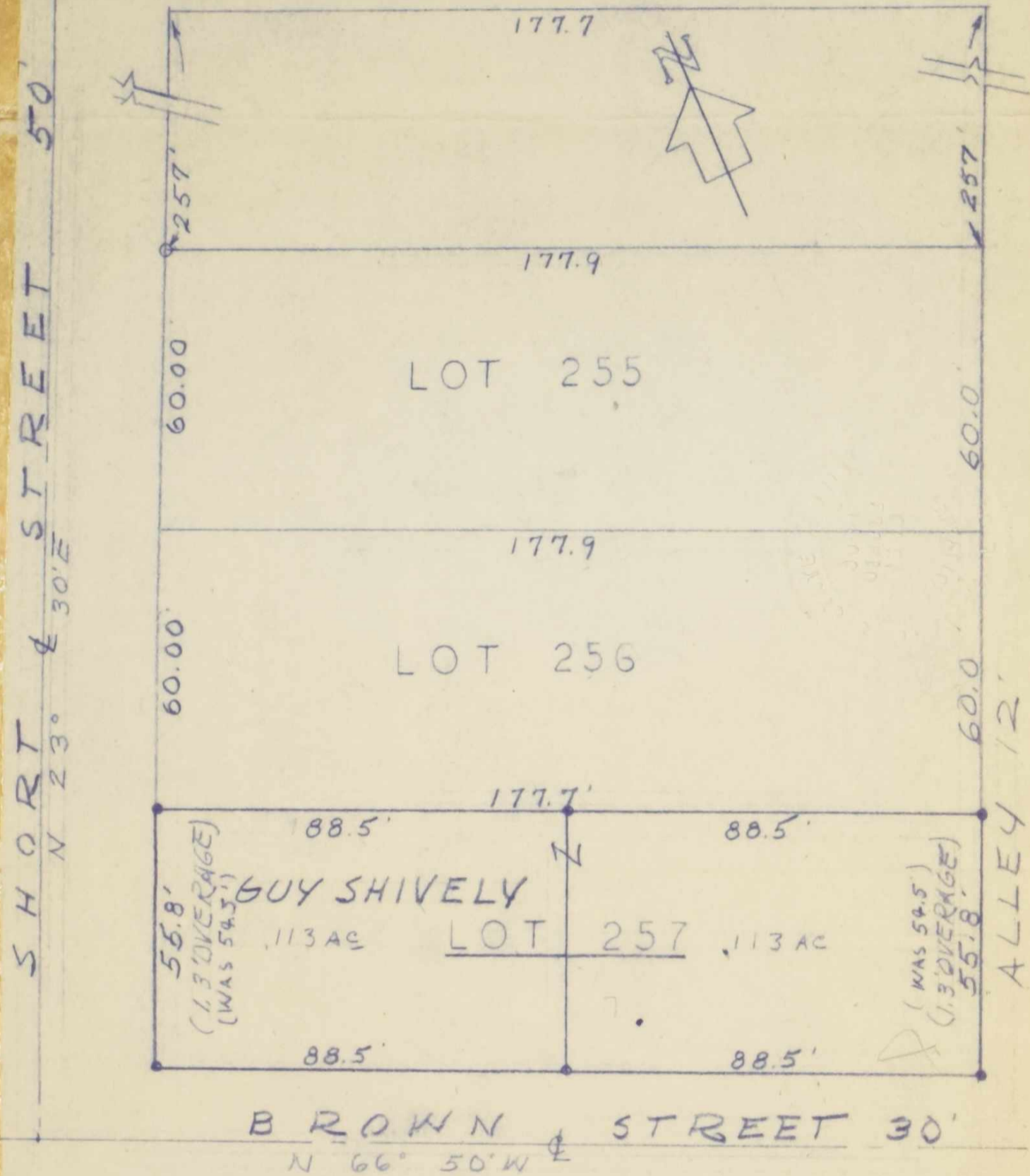

NOTE: OVERAGE SHOWN SHOULD NOT BE DISTRIBUTED.

BEING SITUATED IN V.M.S. NO. 9494, VILLAGE OF MILFORD CENTER, UNION TOWNSHIP, UNION COUNTY, OHIO
To all parties interested in title to premises: I hereby certify that the foregoing drawing was prepared from an actual survey of the premises and shows the location of the boundaries

Drawn By J.C. Scale 1" = 30' LEGEND: Exist. Iron Pin o New Iron Pin •
Checked By J.C. Dwg. No. 1435 Date 5/2/59 John Circle
JOHN CIRCLE, ENGINEER, SURVEYOR

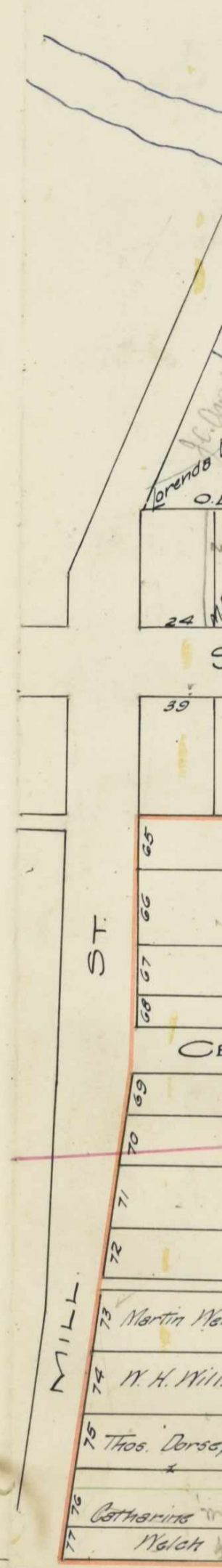

TOWN OF MILFORD CENTER.

SCALE, 10 POLES TO AN INCH.

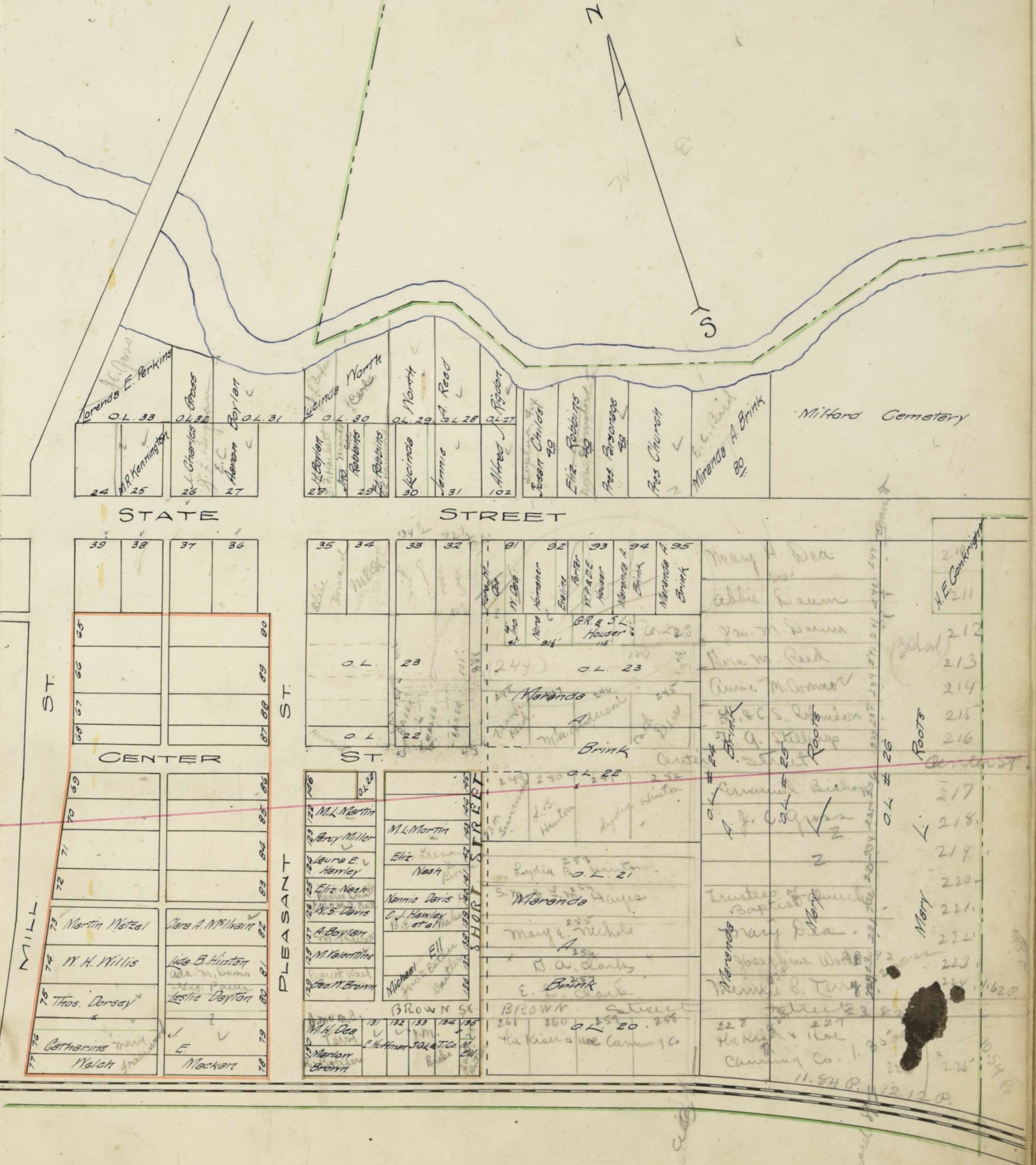

Roots Addn.
 Burnham's Addn.

43
 43 paper
 97
 143

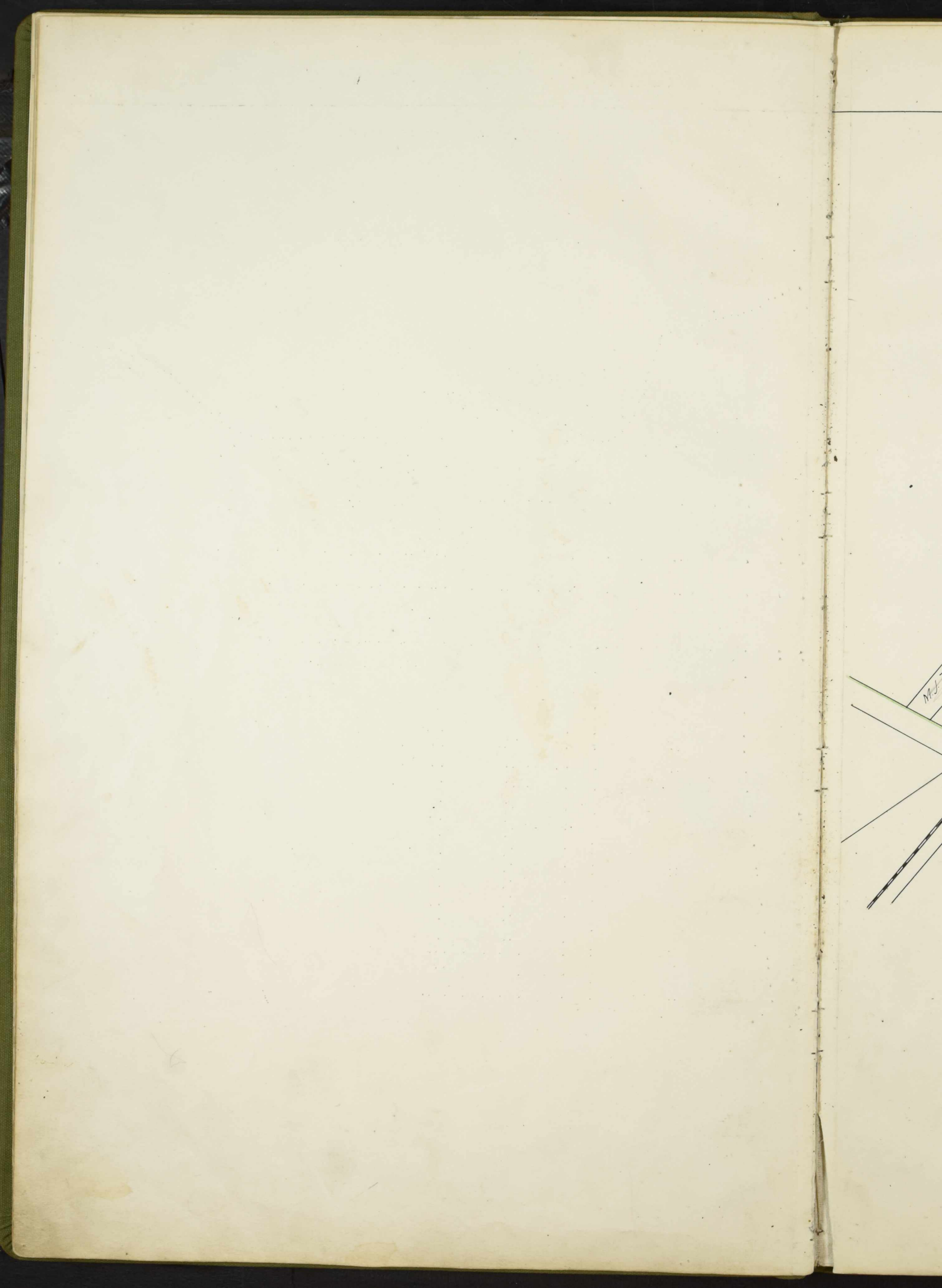

TOWN OF MILFORD CENTER.

SCALE, 10 POLES TO AN INCH.

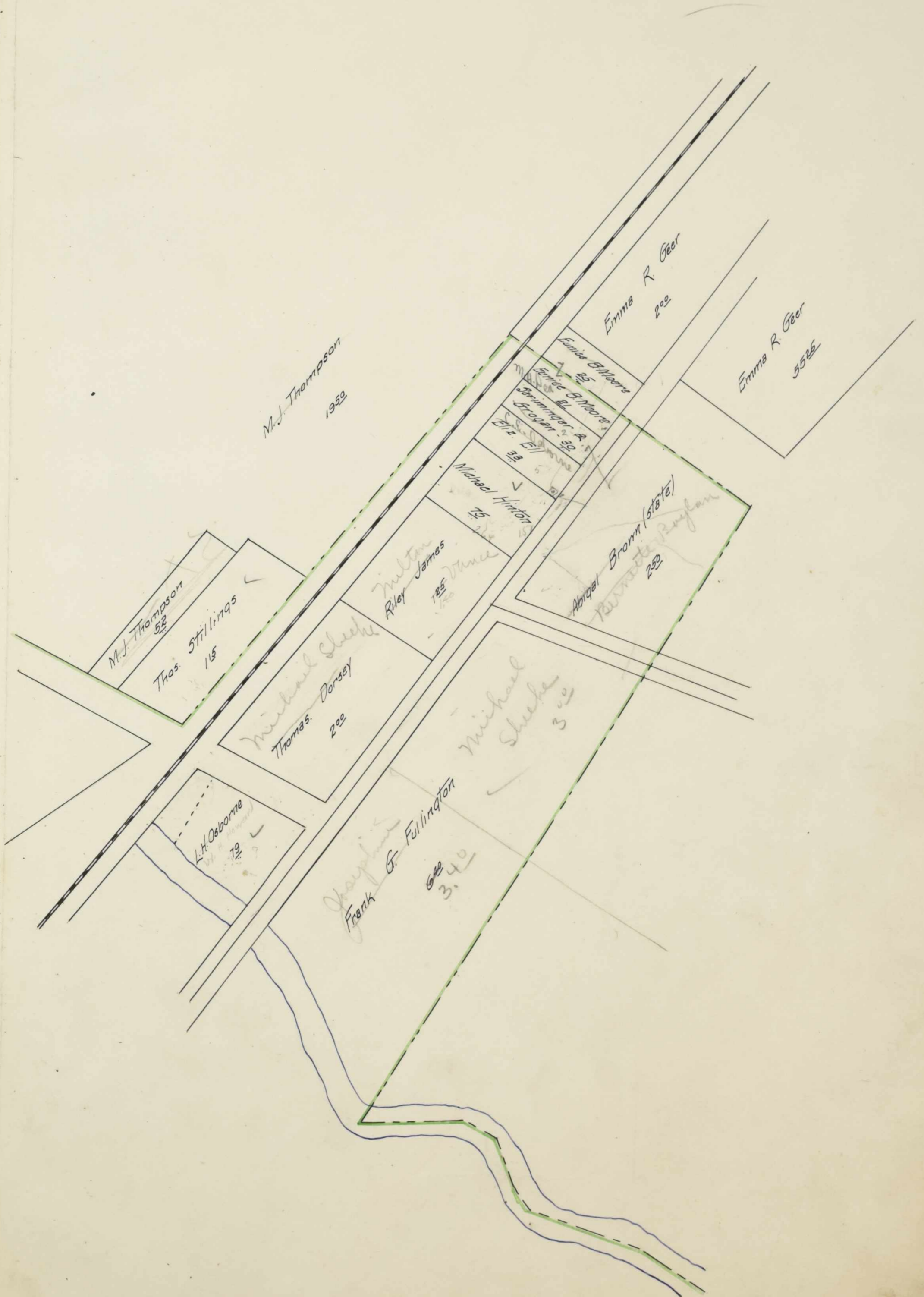

1731

N. 100° W.

Alber

2. T

SCALE 10 POLES TO AN INCH.

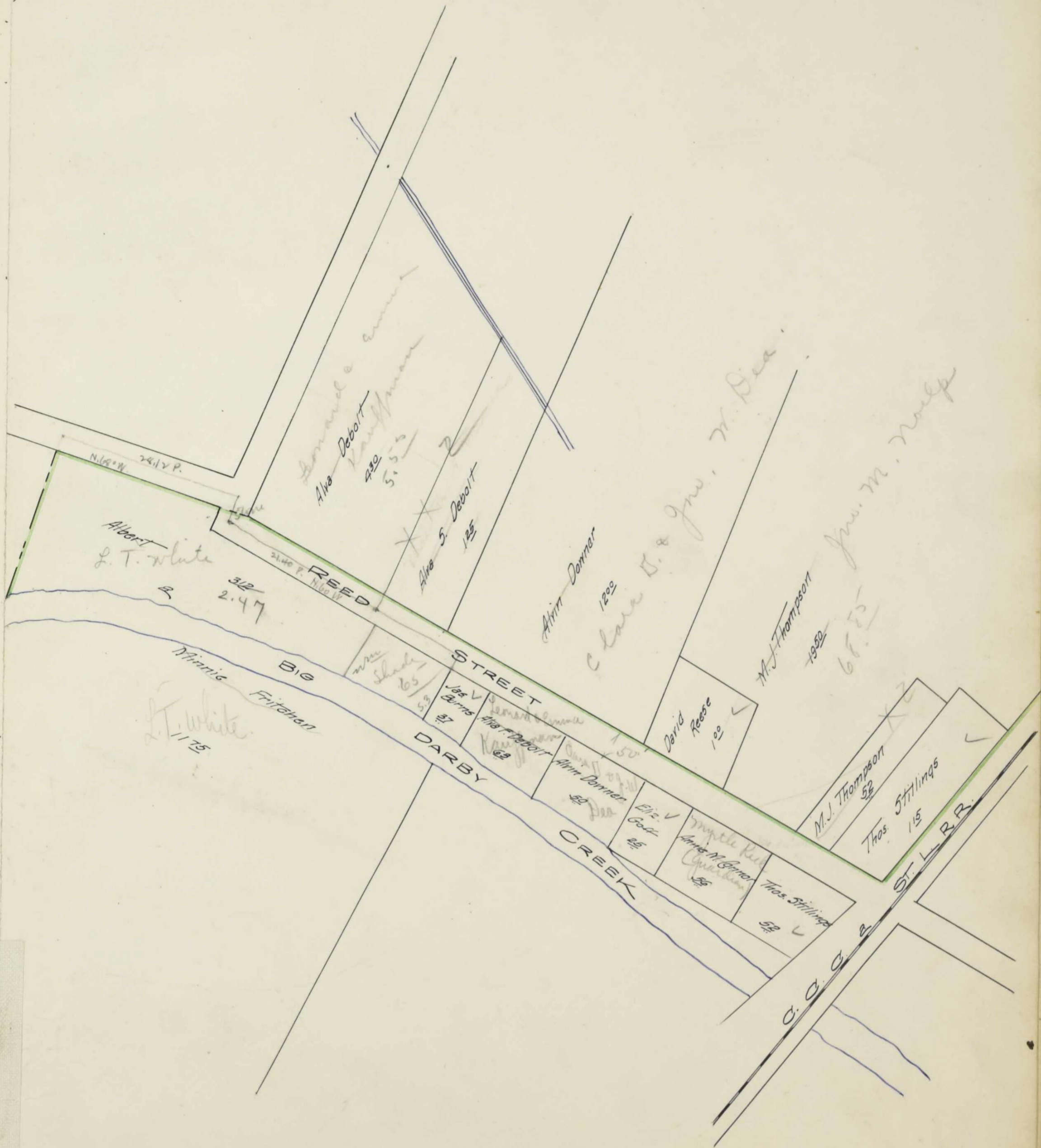

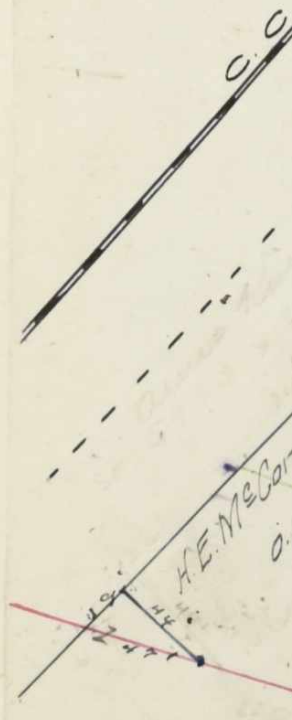

44
40

TOWN OF MILFORD CENTER.

SCALE, 80 FT. POLES TO AN INCH.



— Mann's Addition.

44
46

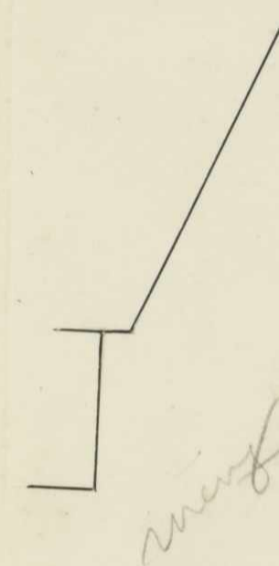

mill

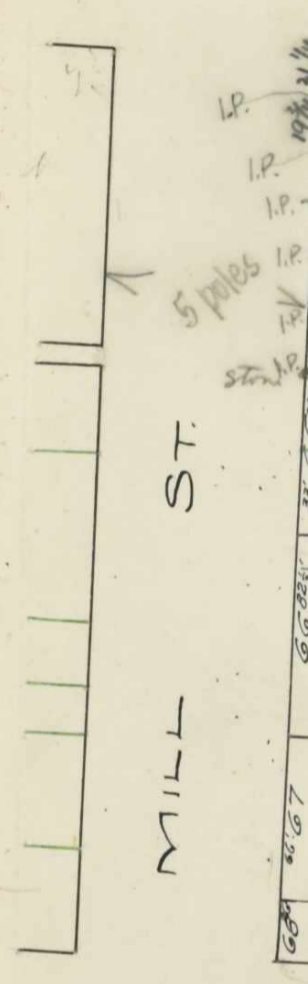

MILL ST.

5 poles

LP
LP
LP
LP

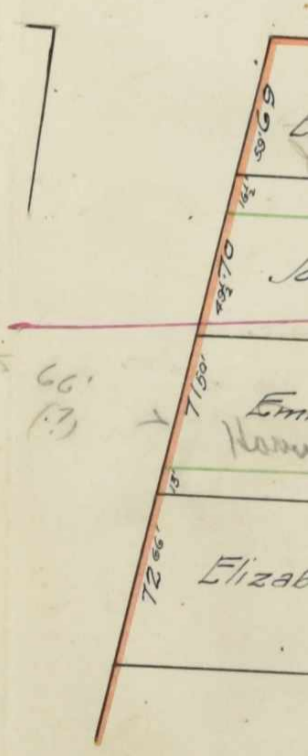

Elizab

Em

72 00'

71 00'

66'

60'

50'

40'

30'

20'

10'

0'

TOWN OF MILFORD CENTER.

SCALE, 80 FT. POLES TO AN INCH.

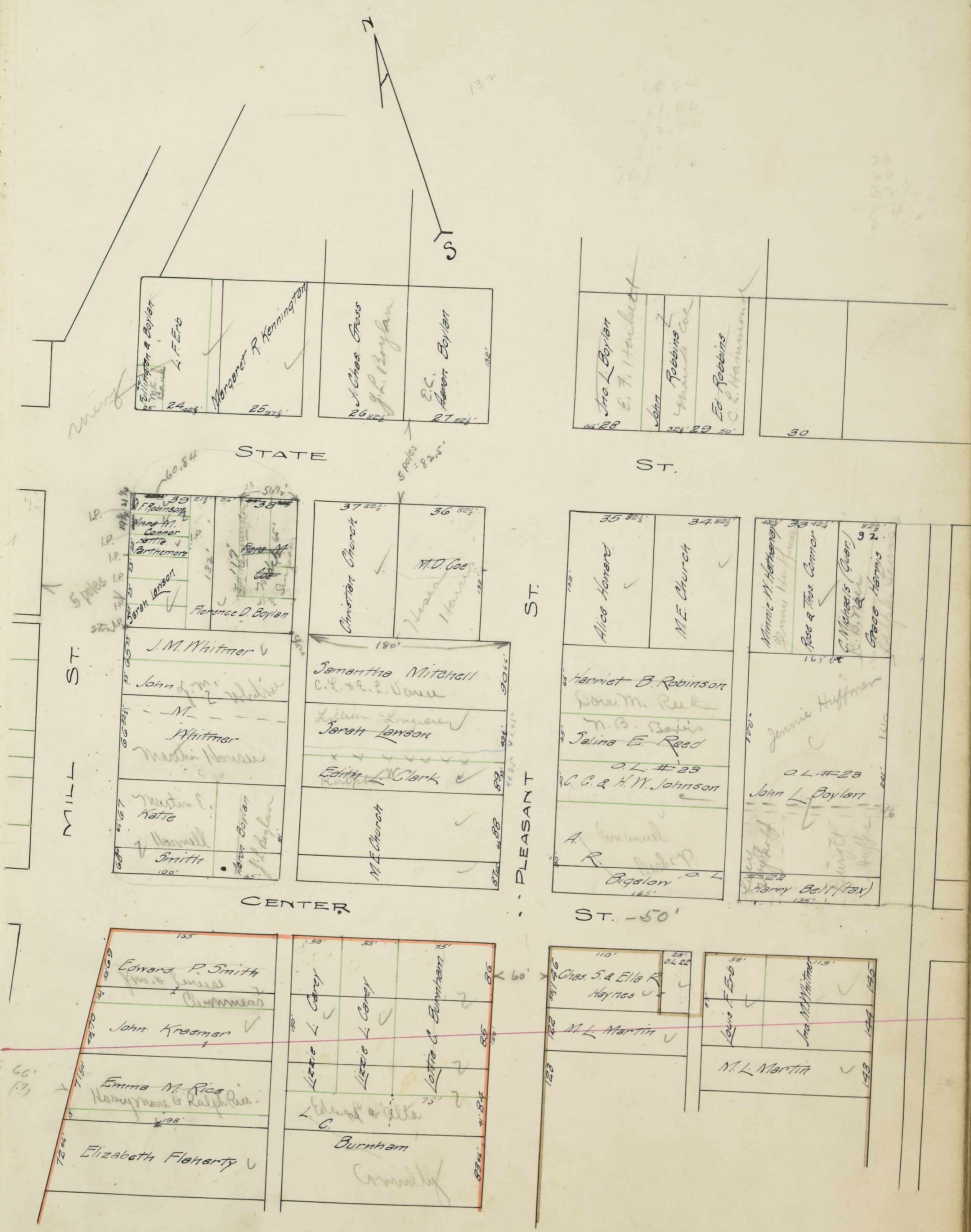

— Roots Addn.
 — Burnham's Addn.

IN WHOSE NAME ASSESSED	No. of Entry	No. ACRES LAND CLASSIFIED						TOTAL ACRES		Value per Acre Excluding Buildings		VALUE OF ALL BUILDINGS					Total Value Lands and Buildings	Changed by County Board of Equalization		Total Value as Equalized by County Board	Deduct Value Roads	Balance	Changed by State Board	Total Dup. Value as Equalized	Plat Page	TRANSFERRED TO	DATE TRANSFERRED	DUP. OF WHAT YEAR					REMARKS
		Arable and Plow Land		Meadow and Pasture Land		Uncultivated and Wood Land		Acres	H.	Dollars	Cts.	Dollars	House	House	Mills	Barns and other Build'gs		Add	Deduct									'09	'10	'11	'12	'13	
		Acres	H.	Acres	H.	Acres	H.	Acres	H.	Dollars	Cts.	Dollars	Dollars	Dollars	Dollars	Dollars	Dollars	Dollars	Dollars	Acres	Dollars	Dollars	Dollars	Dollars	Dollars	Page	Page	Page	Page	Page			
Bemis Miranda A.	5127							80		440	850			150	800	450		1250		190		1440	4	✓						Corrected to Sep 2/11			
Bugher Salome.	"							16	25	405			5000		5406	1825		7230		1080		8310	3	✓					Value of lands multiplied by 4.5				
Burns James.	4278.							37		75	225					340		640		100		740	6	✓					State Board adds 15%				
Childs Susan.	5127							40		75	250				325			660		100		760	4	✓	Sarah J. Rice	4/10/11		167					
Connor Annie M.	4278.							56		100	400			150	650	450		1100		160		1260	6	✓									
De Bolt Alva F.	4278							63		100	700				800	450		1250		190		1440	6	✓									
Dorsey Thomas.	"							2		150	800			150	1100	680		1780		250		2030	5	✓	J. R. Chappell.	4/10/10		167					
Dorner Alvin.	"							50		75	450			100	625	585		960		140		1100	6	✓									
Ell Elizabeth	4278							33		50	300				350	230		580		90		670	5	✓									
Est Lewis F.	5127							25		75	1650				1725	335		2060		310		2370	3	✓									
Fritchen Albert & Minnie	4278							2	12	120	800				920	540		1760		220		1680	6	✓	J. F. Richards	7/25/10		167					
Same.	5127							11	75	410				410	1850		2260		340		2600	6	✓	J. F. Richards	7/25/10		167						
Hullington Frank G.	4278							6	40	300	3000			350	3650	1850		5000		750		5750	5	✓									
Jeff Elizabeth	4278.							25		125	250				395	205		600		90		690	6	✓									
Anton Michael	4278							75		75	100			100	275	335		610		90		700	5	✓									
James Riley	4278							1	25	100	675				775	455		1230		180		1410	5	✓									
Lee Mary R.	5127							1		75					75	335		410		60		470	3	✓	Eric Reiter	4/19/10		156					
Mrs Adow C. M.	5127							13		20					20	90		110		20		130	3	✓									
										2350	10250				5000	1000	18600	10590			29,90			4,360	3,350								

IN WHOSE NAME ASSESSED	DESCRIPTION										VALUE OF ALL BUILDINGS					Total Value Lot and Buildings	Equalized by County Board			Total Dup. Value as Equalized	Plat Page	TRANSFERRED TO	DATE TRANSFERRED	DUP. OF WHAT YEAR					REMARKS								
	In Lot	Out Lot	What Part	Addition	Street	Fl.	Hds.	Street	Fl.	Hds.	Dollars	Doll.	Doll.	Doll.	Doll.		Added	Deduct	Dollars					Added	Deduct	Dollars	'09	'10		'11	'12	'13					
Bennet Maranda A.	20		E ²			76		412		50					60			60																			
Same	21		"			247		412		50					235			235																			
Same	22		"			214		412		50					180			180																			
Same	23		"			148		412		50					125			125																			
Same	24		all	State		132		1089							260			260																			
Same	94		"	"		82		132							60			60																			
Same	95		"	"		82		132							60			60																			
Brown Elijah	159		"	Boylan First		50		alley		100					50	200		250																			
Same	160		"	"		50		"		100					50			50																			
Brown Geo W.	129		"	Port Pleasant		61		Brown		138					475	400		475																			
Brown Marlow	130		J ²	"		50		"		100					60	425		485																			
Buffington Lizzie J.	96		M.	State		46				99					90	1000		1150																			
Buffington Lizzie J. Johnson	109		all	Barwood R.R.		57				256					100	1250		1350																			
Bunch Virginia	164		"	Boylan First		50		Pleasant		100					50	300		350																			
Burnham Addie	6		J ²	State		102				132					60	930		650																			
Burnham Lottie C.	84		J ²	Burnham Pleasant		25				75					40	200		40																			
Same	85		E	"		66				75					100	400		900																			
Same	86		E	"		59		Center		75					100	800		900																			
Burnham L. C.	83		all	"		66		Alley		150					125	650		650																			
Same	84		J	"		41		"							400	220		180																			
Bary Lizzie L.	87		W.	Burnham Center		50		Alley		150					100	325	225	650																			
Same	84		Mil.	"		55				150					100	1250		1350																			
Britton M. J.	121		at	Kennington		46				288	60				350	700		850																			
Same	7		E	State		86				360					200	800		1000																			
Clark Edith L.	89		J	Pleasant		33				180					50	375	100	525																			
Clark Edward B.	40		E ²	State		41	25			132					100	500		600																			
Cor Flora M.	38		J ²	"		32	50	alley		65					100	350	250	350																			
Same	38		Mil	"		26				97					100	600	250	350																			
Same	91		J	"		42	50			132					75	500	100	675																			
Cor M. D.	36		all	"		82	50	Pleasant		132					200	750	750	1800																			
Coursight H. E. (Tax)	26		at	"		82	50			132					50	150	250	200																			
Cannon Anna M.	39		Mil	Mil		20	50			60	84				150	1200		1350																			
Cannon M. M.	34		W.	State		107				132					200	1000		1200																			
Cannon Michael M.	34		at	"		51				132					100			100																			
Cannon Rose & Thos.	33		E ²	"		42	25			132					80	800		880																			
Curran Josephine	13		at	Mill		68				231					125	900	200	1225																			

To Commercial Club Addition (Edward P. Smith) 7/7/10 163 164
see Page 16-

83175
2456
79725

3990 1800 1075 4325 20190 1210 3800 5730 43930

IN WHOSE NAME ASSESSED	DESCRIPTION										VALUE OF ALL BUILDINGS					Total Value Lot and Buildings	Equalized by County Board	Total as Equalized by County Board	Equalized by State Board	Total Dup. Value as Equalized	Plat Page	TRANSFERRED TO	DATE TRANSFERRED	DUP. OF WHAT YEAR					REMARKS				
	In Lot	Out Lot	What Part	Addition	Street	Fl.	Hds.	Street	Fl.	Hds.	Dollars	House												Dollars	Deduct	Dollars	Deduct	Dollars		Page	Page	Page	Page
												Dollars	Dollars	Dollars	Dollars																		
Howard Rebecca	1	22	all		State	82	50	Pleasant	132		150	225				375		675	1050	160	1210	3	✓										
Huffman E.	1	131	"	Root	Center	50			105		65	200				265		295	560	80	640	4	✓										
Same	1	132	"	"	"	50			105		65	150				65		295	560	50	410	4	✓										
Howe Robert & Sophia	1	86	8	Bunham	Mill	75		Alley	165		300	1100				1400		1350	2750	400	3150		✓	See Transfer Page 14									
Johnson Catharine C.	1	23	71		Pleasant	40			120		90	450				540		400	940	140	1080	8	✓										
Johnson L. W.	1	23	pt		Refront	40			45		20	130				20		70	110	20	130	8	✓										
Kelly Mary L.	1	108		St. Bernard	Refr. St.	36		Alley	150		75	1200				1275		335	1610	240	1850	3	✓										
Kennedy Clara E.	1	148	all		Kennedy Center	60			215		150	950				1150		680	830	120	950	3	✓										
Same	1	149	"	"	"	60		"	209		150	800	1500 Bldg			150		680	1830	170	2100	3	✓										
Kennington Margaret R.	1	24	25	Pts	State	20	33		124		100	500				600		450	550	80	630	8	✓										
Same	1	25	"	"	"	77			132		350	1200				1550		580	3130	470	3600	8	✓										
Kritner Frankie E.	1	16	Pt		Mo. Rd	50			297		75	525				600		340	940	140	1080	3	✓	Q. & S. Dickinson	7/11				179				
Kramer John	1	12	"		Center	50			132		160	900				830		720	1710	260	1970	7	✓										
Same	1	70	8	Bunham	Mill	49	50		139		225	1180				1405		1015	2420	360	2780	8	✓										
Laurence C. E.	1	48		W. Mon	State	60			142		100	370				470		450	550	80	630	2	✓										
Laurence Minnie C.	1	49	all	"	"	82	50		165		125	550				675		525	1340	200	1540	2	✓										
Lawson Sarah	1	89	mid		Pleasant	49	50		180		120	825				945		575	1490	220	1710	8	✓										
Same	1	39	#4		Mill	23			60	84	100	400				500		450	700	140	1040	8	✓										
Same	1	39	#5		"	23			60	84	100	400				500		450	900	140	1040	8	✓										
Same	1	39	#6		"	23			60	84	100	400				500		450	900	140	1040	8	✓										
Lyons George	1	1	Pt		San Handle	270			295		300	850				1150		310	380	50	430	2	✓										
Same	1	13	"		Mill	78	33		200		300	850				1150		350	2600	340	2940	3	✓										
Same	1	61	"	Red		89			165		30	140				170		130	160	20	180	2	✓										
Same	1	62	all	"		68	64		165		35	100				135		115	140	20	160	2	✓										
Same	1	63	"	"		68	64		165		25	100				125		115	140	20	160	2	✓										
Same	1	64	"	"		49	50		165		25	100				125		115	140	20	160	2	✓										
Lyons George & L. E. Gross	1	2	82		State	41	25	Alley	132		300	4000				4300		1350	5550	850	6500	7	✓										
Mc Adams Rachel	1	52	E	More	State	170			100		50	450				500		230	730	110	840	2	✓	J. M. Braker	7/11				180				
Mc Adam O. W.	1	96	E		"	20			99		100	1400				1500		450	1950	290	2240	7	✓										
Same	1	97	W.		"	22	24		66		100	600				700		450	550	80	630	7	✓										
Same	1	12	E		Mill	40			82	50	200	800				1000		900	1100	160	1260	7	✓										
Same	1	12	mid		Center	50			130		120	600				720		540	660	100	760	7	✓										
											3965	9805					7480	21200					17870	39270	5620	44890							

IN WHOSE NAME ASSESSED		DESCRIPTION										VALUE OF ALL BUILDINGS					Total Value Lot Excluding Buildings		Equalized				TRANSFERRED TO	DATE TRANSFERRED	DUP. OF WHAT YEAR					REMARKS	
		In Lot	Out Lot	What Part	Addition	Street	Fl.	Hds.	Street	Fl.	Hds.	Dollars	House	House	Mills	Barns and other Build'gs	Dollars	Added	Deduct	Dollars	Added	Deduct			Dollars	Plat Page	'09	'10	'11		'12
M. blond Hulda L.	16		all	State	82 50	West	132				125	500	250			875	565		1440	220		1660	3						#250 lura gone to De lot a.7.		
M. Bonnell Eugene	47		M. Mann's		49		74	25			100	700				800	115		170	20		160	7								
M. Bonnell H. E.	1		" S.E.	R.R.	126		45				300	1000				500	430		1250	140		1440	3								
M. Shrain Clara A.	82		all	Bumham's Pleasant	66	Alley	180				100	400				500	450		950	140		1090	4								
Mackean J. E.	78		all	Bumham's Pleasant	33	Abbr. St.	180				60	600				660	270		930	140		1070	4								
Same	79		"	"	66		180				100				100	450		550	80		630	4									
Same	80		S	"	11		180				20				20	70		110	20		130	4									
Magnuder V. S.	163		all	Boylan First	50		100				50					50	230		280	40		320	3								
Martin M. R.	122		"	Rout Pleasant	40 60		138				100	450				650	450		1000	150		1150	8								
Same	143		"	" Alley	43		174				25				25	115		140	20		160	8									
M. E. Church	87		M.	Pleasant	25		180				50				50	230		280	40		320	8									
Same	88		all	"	66		180				125	775				900	360		1460	220		1680	8								
Michael Charles	147		"	Boylan	50		106				25				25	115		140	20		160	3									
Same	149		"	" First	53		100				100				100	125	115		140	20		160	3								
Same	150		"	"	53		100				25			100	125	115		240	40		280	3									
Same	151		"	"	53		100				25				25	115		140	20		160	3									
Same	152		"	"	50		100				25				25	115		140	20		160	3									
Same	153		"	"	50		100				10				10	50		60	10		70	3									
Same	154		"	"	50		100				25				25	50		60	10		70	3									
Same	155		"	"	50		100				10				10	50		60	10		70	3									
Same	156		"	"	75	R.R.	465				30				30	130		160	20		180	3									
Michalskhas Kuars Grace Harris	32		"	State	82 50		132				100	700	700			1500	450		1950	240		2240	8								
Michalsk Elizabeth	15	Pt		McLard.			280				50	850				900	231		1130	180		1310	3								
Michalsk Charles	16		"	M. O. Rd	50		297				75				75	335		410	60		470	3									
Miller Nancy	161		all	Boylan First	50		100				50				50	230		280	40		320	3									
Miller Percy	123		"	Rout Pleasant	44		138				100	500				650	450		1100	160		1260	4								
Mitchell George	111		"	Barwood	57		248				100	500	100		700	450		1150	180		1330	3									
Mitchell Samantha	90		"	"	66		180				100	700	Bld 560	100	650	450		1100	160		1260	8									
More Eunice B.	7		M.	State	43		132				60	100		100	260	270		530	80		610	3									
Same	20		all	"	82 50		132				120	700	1000		1820	540		2360	350		2710	3									
Same	21		"	" Alley	82 50		132				125	450			575	565		1140	180		1320	3									
Nash Elizabeth	125		all	Rout Pleasant	48 50		132				350	930			1280	450		1200	180		1380	4									
Same	141		"	" Alley	43		174				35				35	155		190	30		220	4									
Same	142		"	"	43		174				35				35	155		190	30		220	4									
											2115	8375	1950	400	12840	9560		22400	3370		25770										

Assessment of Lots in the Town of *Milford Center*

W. H. STARR & CO., CIVIL ENGRS.

IN WHOSE NAME ASSESSED	DESCRIPTION										VALUE OF ALL BUILDINGS					Total Value Lot and Buildings
	In Lot	Out Lot	What Part	Addition	Street	Ft.	Hds.	Street	Ft.	Hds.	Dollars	House	House	Mills	Barns and other Build'gs	
<i>Nash James A</i>		6	mid		<i>Center</i>	141				132	100					200
<i>Proff Harry</i>	162		all	<i>Boylaw</i>	<i>First</i>	50		<i>Alley</i>		100	150	325				395
<i>Moyes David B.</i>		7	mid		<i>Center</i>	66		<i>State</i>		66	75	475				550
<i>10' Hays Mills</i>	182		all	<i>Foley</i>	<i>Center</i>			<i>Alley</i>		230	100					100
<i>Parthemore Harriet F.</i>	44		E	<i>Manns</i>	<i>R.R.</i>			<i>Center</i>		100	60					60
<i>Parthemore Lattie</i>	39		mid		<i>Mill</i>	22				60.84	400	250				350
<i>Parthemore Lattie L.</i>	44		St	<i>Manns</i>	<i>R.R.</i>			<i>Center</i>		100	70	300				370
<i>Paul Hannah</i>	13		"		<i>Mill</i>	80.50				231	300	700				1000
<i>Perkins Louisa E.</i>	33		all		"	200				170	400					350
<i>Peters Andrew J.</i>	15		mid		<i>R.R.</i>	175				230	70					70
<i>Same</i>	15		St		<i>Big 4</i>			<i>Rob + Stl.</i>			20					20
<i>Same</i>	15		W		<i>R.R.</i>	50				230	35					35
<i>Same</i>	16		W		"	165				264	125					125
<i>Peters Chas + Stella</i>	15		all		<i>State</i>	82.50		<i>Alley</i>		132	500	550				675
<i>Pinyard Hattie L.</i>	9		E		<i>Center</i>	74				140	125	425				550
<i>Porter Evaline</i>	92		St		<i>State</i>	32.50				132	50					50
<i>Same</i>	93		Or.		"	32.50				132	150	600				650
<i>Price Emanuel L.</i>	17		all		"	82.50		<i>Met</i>		132	100	700				800
<i>Crist Isaac + Alice</i>	71		"		"	82.50		<i>Alley</i>		132	125					125
<i>Same</i>	48		St	<i>Manns</i>	"	63.75				132	100	675				775
<i>Reaver Maggie E.</i>	2		St		<i>State</i>	20.63				132	200					200
<i>Reed Fda A.</i>	119		all	<i>Kimmy</i>	<i>Center</i>	46				283	125	575				700
<i>Reed Jennie A.</i>	30		E		<i>State</i>	6				132	10					10
<i>Same</i>	31		all		"	82.50				132	100	750				850
<i>Same</i>	28		"		"	82.50				200	25	700				725
<i>Reed Salmia E.</i>	19		St		"	51				132	100	750				850
<i>Same</i>	23		mid		<i>Pleasant</i>	45				165	50	900				950
<i>Reed Tell.</i>	8		all		<i>State</i>	82.50				132	100	750				850
<i>Same</i>	9		St		"	16.50				132	25					25
<i>Reever Maggie E.</i>	3		W		"	40.50				132	400					400
<i>Rice Emma M.</i>	71		all	<i>Burnham</i>	<i>Mill</i>	50.00				190	225	750				975
<i>Rice Sarah J.</i>	2		mid		<i>State</i>	21				132	200	1300				1500
<i>Richter Essie</i>	18		St		"	50				132	100	800				900

3590 10925 3700 18215

Union County, Ohio, for the Year 1910.

Equalized by County Board	Total as Equalized by County Board	Equalized by State Board	Total Dup. Value as Equalized	Plat Page	TRANSFERRED TO	DATE TRANSFERRED	DUP. OF WHAT YEAR					REMARKS
							'09	'10	'11	'12	'13	
450	650	100	750	2								
235	600	90	690	3	<i>Lizzie Ringert</i>	4/13/11					181	
830	850	130	1010	2								
450	550	80	630	2	<i>Della A. Snyder</i>	7/4/11					181	
270	330	50	380	8								
450	800	120	920	7								
320	590	90	680	3								
1350	2350	350	2700	3								
450	800	120	920	4	<i>J. G. Cross</i>	7/1/10					184	
320	390	60	450	3								
90	110	20	130	3								
185	190	30	220	3								
565	690	100	790	3								
565	1240	140	1430	3								
560	1110	170	1280	3	<i>M. J. Simpson</i>	3/2/11					181	
230	250	40	320	4								
230	580	130	1010	4	<i>Ann Diehl</i>	7/4/10					169	
450	1650	250	1900	3								
565	690	100	790	3								
455	1230	140	1420	2								
420	3100	460	3580	7								
570	1270	200	1470	3								
50	60	10	70	4								
450	1300	200	1500	4								
115	140	20	160	4								
450	1300	210	1510	3	<i>Frank Reed</i>	7/4/11					182	
450	1450	220	1670	8	<i>Lulu B. Money</i>	4/4/11					182	
450	1100	170	1270	3								
115	140	20	160	3								
1800	2700	410	3110	3								
115	1890	300	2290	8	<i>Ella Rice</i>	4/4/10					182	
900	2400	360	2760	7	<i>M. A. Smidgrass</i>	7/4/11					182	
450	1450	220	1670	3	<i>H. B. Agner</i>	7/4/10					182	

16495 34710 5230 39640

Assessment of Lots in the Town of *Milford Center*.

IN WHOSE NAME ASSESSED	DESCRIPTION	Total Value Lot Excluding Buildings	VALUE OF ALL BUILDINGS					Total Value Lot and Buildings	Equalized by County Board	Total as Equalized by County Board	Equalized by State Board	Total Dup. Value as Equalized	Plat Page	TRANSFERRED TO	DATE TRANSFERRED	DUP. OF WHAT YEAR					REMARKS
			House	House	Mills	Barns and other Build'gs										'09	'10	'11	'12	'13	
		Dollars	Dolls.	Dolls.	Dolls.	Dolls.	Dollars	Added	Deduct	Dollars	Added	Deduct	Dollars			Page	Page	Page	Page	Page	
Richter John & Elizabeth	1 all State	1160	15000				16160	5220		1340	320		24770	7	✓						
Richter John	42 pt Mamm's Alley	330	2120				2450	90		310	50		360	7	✓						
Same	103 all Mill	20					200														
Same	13 pt " "	150					650	680		1330	200		1530	7	✓						
Same	13 pt " "	900	1000				1500	2250		3750	560		4310	3	✓						
Rigdon Alfred J.	102 all State	100	600				700	450		1150	170		1320	4	✓						
Same	27 " "	500	820				1320	90		110	20		130	4	✓						
Robbins Ed.	29 E. State	75	875				950	340		1390	210		1600	8	✓						
Robbins John	28 E. " "	50	1100				1150	230		280	40		320	8	✓						
Same	29 pt " "	65					65	245		360	50		410	8	✓						
Robinson Aaron F.	139 #1 Mill	125					125	555		1690	250		1940	8	✓						
Robinson Harriet B.	23 N.W. Pleasant	100	1200			1800	1400	450		1850	240		2130	8	✓						
Roots Mary L.	42 S. Mamm's R.R.	10					10	50		60	10		70	7							
Same	43 all " "	150	750				900	580		1580	240		1820	7							
Same	25 " State	335					335	1515		1840	280		2120	4							
Same	26 pt " "	170					170	770		940	140		1080	4							
Roots S. B. L.	44 N. Mamm's R.R.	20					20	90		110	20		130	7	✓						
							150	700													
Simpson Margaret J.	146 all Kennedy Center	40	900				940	680		1530	230		1760	3	✓						
Same	9 S.E. Strip	20					20	90		110	20		130	2	✓						
Same	12 S. Kennedy	60					60	205		250	40		290	3	✓						
Same	180 pt " "	150					150	90		110	20		130	3	✓						
Smith Edward P.	69 S. Burnham Mill	300	1200			1800	1700	350		3050	460		3510	8	✓						
Same	70 N. " "	75					75	835		410	60		470	8	✓						
Smith Katie	67 W. " "	240					240	635		410	60		470	8	✓						
Same	68 " "	330					330	1440		1820	270		2090	8	✓						
Snyder Della F.	181 all Emily Center	150	1000				1150	680		1830	270		2100	8	✓						
Southern Ohio Loan & Trust Co.	133 " Root Brown	50	600				650	230		430	140		1070	4	✓						
Same	134 " " "	150					150	230		280	40		320	4	✓						
Same	135 N.E. " "	25					25	115		140	20		160	4	✓						
Stanton Lucy H. L.	114 all Luminger Center	125	600				725	565		1290	140		1480	2	✓						
Stanton Lucy H. Lucas	2 pt Pebb. H.L.	150					150	680		830	120		950	2	✓						
Same	3 " " "	300					300	440		1820	270		2090	2	✓						
Same	4 all Center	235					235	1055		1290	140		1480	2	✓						
Same	5 " " "	906					906	905		1180	180		1360	2	✓						
Strapp John Joseph & Harriet	42 pt Mamm R.R.	250	700				950	1130		2040	310		2390	7	✓						
Strapp Nellie	15 " M & L R.D.	75	750				825	335		1260	140		1450	3	✓						
		5795 25625					2200 93620					24150 54770 8160 68780									

TT 30

VEN

IN WHOSE NAME ASSESSED	DESCRIPTION										VALUE OF ALL BUILDINGS					Equalized by County Board	Total as Equalized by County Board	Equalized by State Board	Total Dup. Value as Equalized	Plat Page	TRANSFERRED TO	DATE TRANSFERRED	DUP. OF WHAT YEAR					REMARKS										
	In Lot	Out Lot	What Part	Addition	Street	Fl.	Hds.	Street	Fl.	Hds.	Dollars	Doll.	House	House	Mills								Barns and other Build'gs	Total Value Lot and Buildings	Dollars	Deduct	Dollars		Deduct	Dollars	Page	Page	Page	Page	Page			
																																				Dollars	Doll.	Doll.
Thompson Mary J.	1		9 Pt		West	60		180			75	325					400																					
Same	51		all	Morris	State	82	50	180			125	700					825																					
Same	98		"	"	"	32	50		65	33	165	150				950	1115																					
Thompson M. & M. D. & M. M. Morris	3		"	"	"	82	50	152			150	1100				100	1650																					
Trustees Daily Lodge 626	101		all	"	"	24	67	mill	66		800	2300	13th				200																					
Thompson M. & M. D. & M. M. Morris	3		"	"	"	2		132			750						200																					
Trustees Daily Lodge 626	101		all	"	"	24	67	mill	66		750						2400																					
Valentine Margaret	128		all	Roots	Pleasant	73		132			65	435					500																					
Walke C. B.	188		all	Finding	Center			alley	220		100	350					450																					
Walke Corin & Anna	52		"	Morris	State	100		30			30						30																					
Same	52		mid	"	"	20		100			20	250					270																					
Welch Catharine	76		S	Bumham	Mill	49	50		247	50	200	500					200																					
Same	77		all	"	"	33		247	50		150	550					700																					
Wetzel Martin	73		"	"	"	66		alley	214		300	850					1150																					
Whitmer J. M.	65		7 1/2	"	"	33		165			165	700					465																					
Whitmer John M.	65		S	"	"	33		165			165	700					500																					
Same	66		all	"	"	2	50	165			35						35																					
Same	144		E	Root	Alley	43		115			40						40																					
Same	145		E	"	"	44		115			40						40																					
Whittmore R. H. & Emma	118		all	Hamington	Center	47		275			350	900					200																					
Willis R. H.	74		"	Bumham	Mill	66		215			700	1000	19.00	3rd			150																					
Woodson Ellen	115		"	Hamington	Center	47		260			150	450					600																					
Woodson Pearl Key	116		"	"	"	47		alley	267		350	700					475																					
Wright Lucinda	30		M		State	82	50	132			100	550					650																					
Same	29		all	"	"	90	50	200			80						30																					
Same	30		"	"	"	165		150			35						85																					
Wyckoff Lucy	9		S E		Center	41	25	West	71		40	200					240																					
Webb St. L. R. R. Co.	11		Pt		Center						250						250																					
Same	11		"		"			London			750						750																					

4250 7585 4260 16025 1975 35270 5300 40570

IN WHOSE NAME ASSESSED			DESCRIPTION							VALUE OF ALL BUILDINGS					Total Value Lot and Buildings		Equalized by County Board		Total as Equalized by County Board		Equalized by State Board		Total Dup. Value as Equalized	Plat Page	TRANSFERRED TO	DATE TRANSFERRED	DUP. OF WHAT YEAR					REMARKS
										Total Value Lot Excluding Buildings	House	House	Mills	Barns and other Build'gs													Added	Deduct	Dollars	Added	Deduct	
In Lot	Out Lot	What Part	Addition	Street	Fl.	Hds.	Street	Ft.	Hds.	Dollars	Dolls.	Dolls.	Dolls.	Dolls.	Dolls.	Added	Deduct	Dollars	Added	Deduct	Dollars	Page	Page	Page	Page	Page						
										2350	10250		5000	1000	18600	12570		24190	4360		33550											
										1995	4170				6165	8995		13760	2300		17460											
										3140	18750	400		400	22740	1440		37650	5570		42720											
										8140	13800	1075		1325	20190	1620		38200	5730		43430											
										3990	13470	1150		700	18330	13570		31420	5790		36710											
										3010	12950	350		550	18680	17270		35160	5420		41370											
										3830	10825			700	14625	14005		28630	4230		32860											
										3100	9805			7430	21200	17870		39070	5820		44890											
										3965	8375	1950		400	12840	1560		22400	3370		25770											
										2115	10925			3700	18215	1645		34410	5230		39640											
										3590	25625			2200	33620	26150		57770	8960		68730											
										4250	7385			4260	16095	1475		33270	5360		40570											
										4180				22665	22800	143820		40720	61080		468200											
										41130	147530	4925	5000	22665	221200																	

Page 1
 " 2
 " 5
 " 6
 " 7
 " 8
 " 9
 " 10
 " 11
 " 12
 " 13
 " 14

Total

IN WHOSE NAME ASSESSED	DESCRIPTION											Total Value Lot Excluding Buildings	VALUE OF ALL BUILDINGS					Total Value Lot and Buildings
	In Lot	Out Lot	What Part	Addition	Street	Ft.	Hds.	Street	Ft.	Hds.	Dollars		House	House	Mills	Barns and other Build'gs	Dollars	
													Dolls.	Dolls.	Dolls.	Dolls.		
- Commercial Club Addition -																		
Smith Edward P	210		all	Commercial	Commercial	53	25	State	128									
Same	211		"	"	"	53	25	"	128									
Same	212		"	"	"	53	25	"	128									
Same	213		"	"	"	53	25	"	128									
Same	214		"	"	"	53	25	"	128									
Same	215		"	"	"	53	25	"	128									
Same	216		"	"	"	54	42	Center	128									
Same	217		"	"	"	53	25	"	128									
Same	218		"	"	"	53	25	"	128									
Same	219		"	"	"	53	25	"	128									
Same	220		"	"	"	53	25	"	128									
Same	221		"	"	"	53	25	"	128									
Same	222		"	"	"	53	25	"	128									
Same	223		"	"	"	53	25	"	128									
Same	224		"	"	"	58	75	Brown	128									
Same	225		"	"	"	64		alley	133	80								
Same	226		"	"	"	64		Commercial	123	50								
Same	227		"	"	"	64		"	119	50								
Same	228		"	"	"	64		alley	113	50								
Same	229		"	"	"	58	75	Brown	128									
Same	230		"	"	"	53	25	"	128									
Same	231		"	"	"	53	25	"	128									
Same	232		"	"	"	53	25	"	128									
Same	233		"	"	"	53	25	"	128									
Same	234		"	"	"	53	25	"	128									
Same	235		"	"	"	53	25	"	128									
Same	236		"	"	"	53	25	Center	128									
Same	237		"	"	"	54	32	"	128									
Same	238		"	"	"	53	25	"	128									
Same	239		"	"	"	53	25	"	128									
Same	240		"	"	"	53	25	"	128									
Same	241		"	"	"	53	25	"	100									
Same	242		"	"	"	53	25	"	100									
Same	243		"	"	"	53	25	State	100									
Same	244		"	"	"	36	51	ally	217	80								
Same	245		"	"	"	50		Center	125									
Same	246		"	"	"	50		"	125									
Same	247		"	"	"	50		"	125									

Plat Page	TRANSFERRED TO	DATE TRANSFERRED	DUP. OF WHAT YEAR					REMARKS
			'09	'10	'11	'12	'13	
			Page	Page	Page	Page	Page	
	6210							
	J.L. Boylan.	5/15/11					182	
	E.M. Lee.	9/12/10					182	
	M. Egan.	10/1/10					182	
	Mrs. J.H. Lawson.	10/20/10					183	
	E.J. Boylan.	2/1/11					183	
	M. Egan.	3/29/11					183	
	M.T. Flaherty	7/20/11					183	
	Geo Lyons.	1/12/11					183	
	Geo Lyons.	4/7/11					183	
	M.T. Flaherty	3/20/11					183	
	Maddox Textile Co.	5/17/11					183	
	Maddox Textile Co	5/17/11					183	
	Maddox Textile Co	3/12/11					183	
	M.T. Flaherty	7/20/11					183	
	J. Wood.	4/6/11					183	
	Mrs. J.H. Lawson.	11/20/11					183	
	J.C. Cross	4/4/11					183	
	J.C. Cross.	4/4/11					183	
	J.C. Cross.	4/9/10					172	
	E. Bishop	10/25/10					183	
	F.B. Stillings	10/18/10					183	
	E.B. Robinson	7/19/11					183	
	A.F. Robinson	7/15/10					183	
	Ell meacham.	10/18/10					183	
	J.M. Daum.	7/15/10					183	
	Abbie Daum.	3/14/11					183	
	J.M. Daum.	7/15/10					183	
	Jno Dea.	8/1/10					183	
	J. Kaufman.	9/13/10					183	
	Katie Smith	10/1/10					173	
	Mrs J.H. Lawson.	4/23/10					183	

R. M. DITTEY, CHAIRMAN
F. E. MUNN, VICE CHAIRMAN
CHR. PABST,

THE
TAX COMMISSION OF OHIO
COLUMBUS

SUBJECT

July 17, 1912.

Hon. Charles A. Morelock,
Auditor Union County,
Marysville, Ohio.

Sir:

The Commission is enclosing herewith a copy of its Journal entry fixing the value of the real estate in the village of Milford Center.

You will please note that the values fixed are as of the date of the quadrennial appraisement, and any new structures or improvements reported by the assessor for 1911 and 1912 should be added, and any destroyed buildings reported by the assessor in these years should be deducted from the values fixed by the Commission.

You are directed to correct your records and duplicates in accordance with this finding of the Commission.

Very respectfully,

THE TAX COMMISSION OF OHIO
By

M. C. Williamson

Secretary.

ABP.
Encl.

July 17, 1912.

Mr. Pabst submitted the following order and moved its adoption:

In the Matter of the Assessment of the Real Property in the Village of Milford Center, Union County, Ohio, on complaint of W. H. Wills, et al.

This day the Commission proceeded further to consider the applications of W. H. Wills, et al., for reductions in the assessment of real property in the village of Milford Center, Union County, Ohio, and having considered separately each lot or tract of land, with the improvements thereon, in the condition that the same was at the time of the quadrennial appraisement of real estate in said village, and having carefully considered all statements submitted and all other facts and information coming to its knowledge, and being fully advised in the premises, finds that the true value of each lot or tract of land, and the improvements thereon, was the amount set out in the following table, to-wit:

It is therefore ordered that the assessed value of each of said properties as the same appears on the duplicate of real property in Union County be changed to conform to this finding. The values of any new structures or improvements returned by the personal property assessor in the year 1911 and 1912 are to be added to the values as fixed hereinafter and the values of destroyed structures reported by said assessor in said years are to be deducted therefrom, and it is further ordered that the Auditor of Union County be advised of this action of the Commission and instructed to correct his records and duplicates accordingly.

The vote upon this motion resulted; ayes, three; nays, none, as follows:

Those voting in the affirmative were Mr. Dittey, Mr. Munn and Mr. Pabst.

I hereby certify the foregoing to be a true and correct copy of the order of The Tax Commission of Ohio, this day made, with respect to the above matter.

W. C. Killian

Secretary.

MILFORD-CENTER.

IN WHOSE NAME ASSESSED.	No. of entry.	Total Acres.	Duplicate Value.			Value fixed by Commission.		
			Land.	Buildings.	Total.	Land.	Buildings.	Total.
<i>Osborne Clara E</i> Brink, Miranda A	5127	.80	630	810	1,440	400	1,100	1,500
Brughler, Salome	5127	16.25	2,560	5,750	8,310	800	5,850	6,650
Burns, James	4278	.37	480	260	740	180	500	680
<i>Rice Sarah</i> Childs, Susam	5127	.40	470	290	760	380	500	880
Connor, Anna M.	4278	.56	630	630	1,260	200	800	1,000
Debolt, Alva F.	4278	.63	630	810	1,440	230	1,000	1,230
<i>R.A. Chappel</i> Dorsey, Thomas	4278	2.	940	1,090	2,030	400	1,100	1,500
Downer, Alvin	4278	.50	470	630	1,100	200	700	900
Ell, Elizabeth	4278	.33	320	350	670	180	450	630
Erb, Lewis F.	5127	.25	470	1,900	2,370	180	2,100	2,280
Fritchen, Albert & Minnie	4278	3.12	760	920	1,680	400	1,200	1,600
Same	5127	11.75	2,600	- -	2,600	800	- -	800
Fullington, Frank G.	4278	6.40	1,900	3,850	5,750	1,000	5,000	6,000
Goff, Elizabeth	4278	.25	400	290	690	120	700	820
Hinton, Michael	4278	.75	470	230	700	180	320	500
James, Riley	4278	1.25	630	780	1,410	270	810	1,080
Lee, Mary R.	5127	1.	470	- -	470	100	- -	100
McAdow, O.W.	5127	.13	130	- -	130	70	- -	70
Moore, Eunice B.	4278	.21	410	580	990	140	780	920
Same	5127	.10	130	- -	130	60	- -	60
Same	5127	4.75	1,520	- -	1,520	540	- -	540
Osborne, L.H.	4278	.79	1,270	1,150	2,420	410	1,440	1,850
Presbyterian Parsonage	5127	.40	400	1,140	1,540	310	1,080	1,390
Robbins, Elizabeth	5127	.40	510	540	1,050	360	700	1,060
Scriminger & Grogan	4278	.30	380	350	730	180	520	700
Stillings, Thomas	4278	.52	790	1,150	1,940	350	1,800	2,150
Brown, Abigail (State)	4278	2.50	800	- -	800	300	- -	300

	In Lot.	Out Lot.	Part						
Adams, Elmer	40		W. 1/2	470	630	1,100	270	800	1,070
Adams, Julia Clark	18		Pt.	380	750	1,130	250	900	1,150
Adams, W.S.	19		W.	310	120	430	250	140	390
Alden, Mattie	99		All	960	920	1,880	540	1,500	2,040
Same	100		All	1,080	1,730	2,810	960	1,500	2,460
Baptist Church		34	Pt.	470	630	1,100	320	670	990
Bell, Harry (Tax)		22	N.W.	630	- -	630	300	- -	300
Biddle, W.A.		12	N.	630	- -	630	300	- -	300
Bigelow, A. R.		22) 23)	Mid.	1,710	2,530	4,240	500	2,800	3,300
Blake, H. W.	50		All	950	580	1,530	450	550	1,000
Bland, Sarah E.		15	Pt.	470	520	990	320	700	1,020
Boylan, Aaron		27	All	1,260	3,510	4,770	960	3,390	4,350
Same		31	All	250	- -	250	180	- -	180
Same		104	Pt.	1,430	3,220	4,650	1,000	4,500	5,500

MILFORD CENTER.

IN WHOSE NAME ASSESSED.	No. of entry.		Total Acres.	Duplicate Value.			Value fixed by Commission.		
	In Lot.	Out Lot.		Land.	Buildings.	Total.	Land.	Buildings.	Total.
Baylan, Aaron	104		Pt.	630	350	980 ✓	600	500	1,100 + ✓
Same	67	68	E.	630	460	1,090 ✓	470	610	1,080 + ✓
Same	127		All	630	- -	630 ✓	200	- -	200 ✓ ✓
Boylan, A. & E. B.	148		All	320	580	900 ✓	100	700	800 ✓ ✓
Same	157		All	320	520	840 ✓	100	700	800 + ✓
Same	158		All	320	580	900 ✓	100	700	800 + ✓
Same	165		All	320	- -	320 ✓	100	- -	100 + ✓
Same	166		All	250	- -	250 ✓	100	- -	100 + ✓
Same	167		All	250	- -	250 ✓	100	- -	100 + ✓
Same	168		All	130	- -	130 ✓	80	- -	80 + ✓
Same	169		All	130	- -	130 ✓	80	- -	80 + ✓
Same	170		All	130	- -	130 ✓	80	- -	80 + ✓
Same	171		All	130	- -	130 ✓	80	- -	80 + ✓
Same	172		All	130	- -	130 ✓	80	- -	80 + ✓
Same	173		All	130	- -	130 ✓	80	- -	80 + ✓
Same	174		All	130	- -	130 ✓	80	- -	80 + ✓
Boylan, Florence D.	38		W.Pt.	820	810	1,630 ✓	770	790	1,560 + ✓
Same	39		E.Pt.	700	630	1,330 ✓	620	650	1,270 + ✓
Same	12		S.Pt.	750	1,730	2,480 ✓	300	2,550	2,850 + ✓
Same	13		N.Pt.	830	- -	830 ✓	300	- -	300 + ✓
Boylan, John L.	28		W.Pt.	1,100	1,440	2,540 ✓	800	2,300	3,000 + ✓
Same	23		Pt.	630	- -	630 ✓	260	- -	260 + ✓
Boylan & Boylan	104		Pt.	70	- -	70 ✓	40	- -	40 + ✓
Brink, Miranda A.	20	20	E. 1/2	380	- -	380	380	- -	380
Same		21	E. 1/2	1,500	- -	1,500	1,500	- -	1,500
Same		22	E. 1/2	1,140	- -	1,140	1,140	- -	1,140
Same		23	E. 1/2	790	- -	790	790	- -	790
Same		24	All	1,640	- -	1,640	1,640	- -	1,640
Same	94		All	380	- -	380	380	- -	380
Same	95		All	380	- -	380	380	- -	380
Brown, Elijah	159		All	320	230	550 ✓	150	350	500 ✓
Same	160		All	320	- -	320 ✓	130	- -	130 + ✓
Brown, George W.	129		All	470	460	930 ✓	260	540	800 + ✓
Brown, Marlow	130		S. 1/2	380	490	870 ✓	150	600	750 + ✓
Buffington, Lizzie J.	96		W.Pt	950	1,150	2,100 ✓	500	1,500	2,000 + ✓
Buffington & Johnson	109		All	630	1,440	2,070 ✓	500	1,320	1,820 + ✓
Bunch, Virginia	164		All	270	400	670 ✓	100	400	500 + ✓
Burnham, Addie		6	N.E.	950	580	1,530 ✓	500	1,000	1,500 + ✓
Burnham, Lottie C.	84		N.E.	250	- -	250 ✓	180	- -	180 + ✓
Same	85		E.	630	- -	630 ✓	300	- -	300 + ✓
Same	86		E.	640	920	1,560 ✓	400	1,200	1,600 + ✓
Burnham, L. C.	83		All	790	- -	790 ✓	300	- -	300 + ✓
Same	84		S.	500	120	620 ✓	150	200	350 + ✓

MILFORD CENTER.

IN WHOSE NAME ASSESSED.	No. of entry.	Total Acres.	Duplicate Value.			Value fixed by Commission.			
			Land.	Buildings.	Total.	Land.	Buildings.	Total.	
			In Lot.	Out Lot.	Part.				
✓ Carey, Lizzie L.	84,85, 86		W.	640	630	1,270 ✓	300	700	1,000 ✓ ✓
✓ Same	84,85,86		Mid.	630	1,440	2,070 ✓	400	1,800	2,200 ✓ ✓
✓ Chittum, M. J.	121		Part	950	810	1,760 ✓	350	1,000	1,350 ✓ ✓
✓ Same		7	E.	1,270	920	2,190 ✓	500	1,200	1,700 ✓ ✓
✓ Clark, Edith L.	89 871		South	310	550	860 ✓	320	500	820 ✓ ✓
✓ Clark, Edward G.	40		E. ½	630	580	1,210 ✓	270	820	1,090 ✓ ✓
✓ Coe, Flora M.	38		N.E.	630	290	920 ✓	500	230	730 ✓ ✓
✓ Same	38		Mid.	630	290	920 ✓	500	470	970 ✓ ✓
✓ Same	91		N.	470	690	1,160 ✓	280	1,000	1,280 ✓ ✓
✓ Coe, M.D.	36		All	1,270	1,840	3,110 ✓	960	1,900	2,860 ✓ ✓
✓ Conkright, H.E. (Tax)		26	Pt.	320	170	490 ✓	140	200	340 ✓ ✓
✓ Connor, Anna M.	39		Mid.	950	1,380	2,330 ✓	480	1,710	2,190 ✓ ✓
✓ Connor, M. M.		34	W.	1,270	1,150	2,420 ✓	250	2,000	2,250 ✓ ✓
✓ Connor, Michael M.		34	Pt.	630	- -	630 ✓	250	- -	250 ✓ ✓
✓ Connor, Rose & Thos.	33		E. ½	510	920	1,430 ✓	400	1,000	1,400 ✓ ✓
✓ Curran, Josephine		13	Pt.	790	1,270	2,060 ✓	500	1,500	2,000 ✓ ✓
✓ Davis, Caroline		9	N.E.	460	720	1,180 ✓	300	900	1,200 ✓ ✓
✓ Same	13		N.W.	460	720	1,180 ✓	320	600	920 ✓ ✓
✓ Same	45		S. ½	200	- -	200 ✓	100	- -	100 ✓ ✓
✓ Same	45		Pt.	320	630	950 ✓	300	1,200	1,500 ✓ ✓
✓ Same	120		All	950	460	1,410 ✓	300	800	1,100 ✓ ✓
✓ Same	147		All	960	170	1,130 ✓	300	500	800 ✓
✓ Davis, Mary	150		All	960	860	1,820 ✓	350	1,200	1,550 ✓ ✓
✓ Same	151		All	470	170	640 ✓	200	300	500 ✓ ✓
✓ Davis, Nanie	140		All	320	120	440 ✓	120	180	300 ✓
✓ Davis, Wilson S.	12		All	950	1,380	2,330 ✓	600	2,000	2,600 ✓ ✓
✓ Same	13		S.W.	470	290	760 ✓	270	400	670 ✓ ✓
✓ Davis, W.S.	126		All	370	580	950 ✓	200	700	900 ✓ ✓
✓ Dayton, Leslie	80		N.	470	580	1,050 ✓	200	750	950 ✓ ✓
✓ Dea, John W.	91		E.	450	520	970 ✓	300	800	1,100 ✓ ✓
✓ Same		23	Pt.	200	- -	200 ✓	90	- -	90 ✓ ✓
✓ Dea, Mary H.	23		All	950	1,610	2,560 ✓	510	1,800	2,310 ✓ ✓
✓ Dea, M.H.	4		All	160	460	620 ✓	150	650	800 ✓ ✓
✓ Same	5		All	510	480	990 ✓	500	700	1,200 ✓ ✓
✓ Dea, Michael H.	130		N. ½	320	260	580 ✓	200	500	700 ✓ ✓
✓ Dea, Patrick & Anna	10		All	800	860	1,660 ✓	500	1,000	1,500 ✓ ✓
✓ Dorsey, Mary Ann	Chas 15		N.E.	1,260	980	2,240 ✓	540	1,400	1,940 ✓ ✓
✓ Dorsey, Thomas	75		All	1,890	1,040	2,930 ✓	500	1,500	2,000 ✓ ✓
✓ Same	76		N.	470	- -	470 ✓	250	- -	250 ✓ ✓
✓ Dea, M. H.	91		M.	70	- -	70	10	- -	10
✓ Eagan, Mary	46		Part	380	580	960 ✓	300	700	1,000 ✓ ✓
✓ Egan, Mary		11	S.E.	130	- -	130 ✓	90	- -	90 ✓

M I L F O R D C E N T E R.

IN WHOSE NAME ASSESSED.	In Lot.	Out Lot.	Part.	Duplicate Value.			Value fixed by Commission.		
				Land.	Buildings.	Total.	Land.	Buildings.	Total.
✓ Ell, Michael	✓ 135		Part	160	- -	160 ✓	90	100	190 ✓ ✓
✓ Same	✓ 136		All	250	290	540 ✓	125	400	525 ✓ ✓ 530
✓ Same	✓ 137		All	220	- -	220 ✓	100	- -	100 ✓ ✓
✓ Same	✓ 138		All	220	- -	220 ✓	100	- -	100 ✓ ✓
✓ Ellsworth, A.M. & D.R.	✓ 6		E.	480	370	850 ✓	300	500	800 ✓ ✓
✓ Erb, Helen	✓ 11		All	950	1,610	2,560 ✓	600	2,000	2,600 ✓ ✓
✓ Erb, L. F.	✓ 24		Pt.	1,590	1,720	3,310 ✓	1,200	2,000	3,200 ✓ ✓
✓ Erb, Louis, F.	✓ 144) ✓ 145)		W.	260	170	430 ✓	200	300	500 ✓ ✓
✓ Farmers & Merchant Bk.		12	E.	630	1,040	1,670 ✓	400	1,500	1,900 ✓ ✓
✓ Finley, James	✓ 45) ✓ 46)		Part	190	- -	190 ✓	130	- -	130 ✓ ✓
✓ Same	✓ 45		S. ½	130	- -	130 ✓	100	- -	100 ✓ ✓
✓ Same	✓ 47		E. ½	130	- -	130 ✓	100	- -	100 ✓ ✓
✓ Same	✓ 45) ✓ 46)		Part	370	550	920 ✓	250	900	1,150 ✓ ✓
✓ Finley, J. Evans	✓ 117		All	950	720	1,670 ✓	300	900	1,200 ✓ ✓
✓ Findley, J.E.	✓ 110		All	950	810	1,760 ✓	360	1,000	1,360 ✓ ✓
✓ Findley, Joseph		✓ 6	E.	380	- -	380 ✓	150	- -	150 ✓ ✓
✓ Same		✓ 6	Pt.	450	- -	450 ✓	100	- -	100 ✓ ✓
✓ Same		✓ 7	Pt.	320	- -	320 ✓	100	- -	100 ✓ ✓
✓ Same <i>Michael Behamer</i>	✓ 183		All	630	- -	630 ✓	150	- -	150 ✓ ✓
✓ Same <i>Same</i>	✓ 184		All	630	230	860 ✓	150	200	350 ✓ ✓
✓ Same	✓ 185		All	420	- -	420 ✓	150	- -	150 ✓ ✓
✓ Same	✓ 186		All	420	- -	420 ✓	150	- -	150 ✓ ✓
✓ Same	✓ 187		All	420	- -	420 ✓	150	- -	150 ✓ ✓
✓ Findley, Margaret	✓ 105		All	630	810	1,440 ✓	300	1,200	1,500 ✓ ✓
✓ Same	✓ 106		All	630	- -	630 ✓	250	- -	250 ✓ ✓
✓ Fisher, Jacob M.		✓ 6	N.W.	800	810	1,610 ✓	500	1,000	1,500 ✓ ✓
✓ Flaherty, Elizabeth		✓ 8	Part	800	520	1,320 ✓	200	700	900 ✓ ✓
✓ Same	✓ 71		S.	420	- -	420 ✓	100	- -	100 ✓ ✓
✓ Same	✓ 72		All	2,080	1,040	3,120 ✓	500	1,600	2,100 ✓ ✓
✓ Flaherty, Michael T.	✓ 3		E. ½ of E. ½	1,270	2,300	3,570 ✓	600	2,500	3,100 ✓ ✓
✓ Same		✓ 8	Part	790	580	1,370 ✓	200	800	1,000 ✓ ✓
✓ Flemming, Minnie E.		✓ 16	Part	470	690	1,160 ✓	300	800	1,100 ✓ ✓
✓ Fullington, W.C.A. Boylan	24		S.W.	1,590	3,450	5,040 ✓	800	3,450	4,250 ✓ ✓
✓ Gabriel, E.E.		✓ 9	Part	950	810	1,760 ✓	360	1,500	1,860 ✓ ✓
✓ Same		✓ 9	Part	790	- -	790 ✓	360	- -	360 ✓ ✓
✓ Goetz, Clara	✓ 97		E.	1,590	1,320	2,910 ✓	1,200	1,500	2,700 ✓
✓ Green, James	55) 56)		All	510	- -	510 ✓	100	- -	100 ✓ ✓
✓ Green, Mary	53		All	220	- -	220 ✓	50	- -	50 ✓ ✓
✓ Same	54		All	220	- -	220 ✓	50	- -	50 ✓ ✓
✓ Green, Mary Ann Ellen		19	All	760	460	1,220 ✓	360	700	1,060 ✓ ✓
✓ Gross, J. Chas.	26		All	1,900	520	2,420 ✓	1,140	570	1,710 ✓ ✓
✓ Same	32		All	320	- -	320 ✓	300	- -	300 ✓
✓ Hammond, Margaret	57		All	320	350	670 ✓	90	270	360 ✓

MILFORD CENTER.

IN WHOSE NAME ASSESSED.	In Lot.	Out Lot.	Part.	Duplicate Value.			Value fixed by Commission.		
				Land.	Buildings.	Total.	Land.	Buildings.	Total.
✓ Hammond, Margaret	58		All	320	- -	320 ✓	90 ✓	- -	90 ✓
✓ Same	59		All	320	- -	320 ✓	90 ✓	- -	90 ✓
✓ Same	60		All	320	- -	320 ✓	90 ✓	- -	90 ✓
✓ Same	180		Part	130	- -	130 ✓	70 ✓	- -	70 ✓
Harris, Hosea		17	W.	470	- -	470 ✓	150 ✓	- -	150 ✓
Same		18	W.	470	- -	470 ✓	150 ✓	- -	150 ✓
Same	201		All	320	- -	320 ✓	150 ✓	- -	150 ✓
Same	202		All	320	- -	320 ✓	150 ✓	- -	150 ✓
Same	203		All	320	- -	320 ✓	150 ✓	- -	150 ✓
Same	204		All	320	170	490 ✓	200 ✓	300 ✓	500 ✓
Same	205		All	320	920	1,240 ✓	300 ✓	1,200 ✓	1,500 ✓
Same	206		All	220	- -	220 ✓	100 ✓	• •	100 ✓
Same	207		All	220	- -	220 ✓	100 ✓	- -	100 ✓
Same	208		All	130	- -	130 ✓	100 ✓	- -	100 ✓
Same	209		All	130	- -	130 ✓	100 ✓	- -	100 ✓
✓ Harris, William		15) 16)	Parts	470	1,040	1,510 ✓	300 ✓	1,000 ✓	1,300 ✓
✓ Hathaway, Minnie M.		33	W. ½	510	860	1,370 ✓	300 ✓	1,100 ✓	1,400 ✓
✓ Hawley, Clay J. &									
✓ Southern Ohio Loan Co.	139		All	160	- -	160 ✓	120 ✓	350 ✓	120 ✓
✓ Hawley, Laura E.	124		All	380	580	960 ✓	200 ✓	800 ✓	1,000 ✓
Haynes, Chas. S. & Ella R.	146		N.	760	1,040	1,800 ✓	300 ✓	1,200 ✓	1,500 ✓
Same		22	Part	130	- -	130 ✓	50 ✓	- -	50 ✓
Heller, Sarah	113		All	960	810	1,770 ✓	300 ✓	1,200 ✓	1,500 ✓
Heller, Sarah C.	112		All	470	- -	470 ✓	250 ✓	- -	250 ✓
Heller & Hauser		12	Part	700	400	1,100 ✓	400 ✓	700 ✓	1,100 ✓
✓ Herr, Laura	107		All	640	400	1,040 ✓	300 ✓	600 ✓	900 ✓
Same	108		Part	320	- -	320 ✓	100 ✓	- -	100 ✓
✓ Hill, Susan E.		8	Part	790	780	1,570 ✓	300 ✓	900 ✓	1,200 ✓
Same		9	Part	200	- -	200 ✓	70 ✓	- -	70 ✓
✓ Same		8	Part	790	810	1,600 ✓	320 ✓	1,130 ✓	1,450 ✓
✓ Same		8) 9)	Part	760	290	1,050 ✓	300 ✓	600 ✓	900 ✓
✓ Hinton, Clara J.	✓ 9		W. 4/5	630	460	1,090 ✓	400 ✓	700 ✓	1,100 ✓
✓ Hinton, Lida B.	✓ 81		All	500	580	1,080 ✓	300 ✓	700 ✓	1,000 ✓
✓ Homsher, Nora	✓ 92		Part	580	580	1,160 ✓	250 ✓	800 ✓	1,050 ✓
✓ Same	✓ 23		Part	250	- -	250 ✓	100 ✓	- -	100 ✓
Houser, Gilbert R.		12	E.	160	- -	160 ✓	90 ✓	- -	90 ✓
✓ Same & Sophia L. Houser		23	Part	290	- -	290 ✓	100 ✓	- -	100 ✓
✓ Houser, Wm. P. & Dorathy	93		E.	560	- -	560 ✓	230 ✓	- -	230 ✓
✓ Howard, Alice	✓ 35		All	1,590	1,380	2,970 ✓	900 ✓	1,200 ✓	2,100 ✓
✓ Howard, Jennie F.	✓ 12		Part	2,430	1,730	4,160 ✓	1,000 ✓	3,000 ✓	4,000 ✓
✓ Howard, Rebecca	✓ 22		All	950	260	1,210 ✓	500 ✓	600 ✓	1,100 ✓
✓ Huffman, E.	131		All	410	230	640 ✓	130 ✓	100 ✓	230 ✓
Huffman, E.	132		All	1,880	1,270	3,150 ✓	130 ✓	300 ✓	430 ✓

MILFORD CENTER.

IN WHOSE NAME ASSESSED.	In Lot.	Out Lot.	Part.	Duplicate Value			Value fixed by Commission.		
				Land.	Buildings.	Total.	Land.	Buildings.	Total.
✓ Johnson, Catherine C.	23		Mid.	560	520	1,080 ✓	300 ✓	900	1,200 ✓ ✓
✓ Johnson, H. W.	23		Part	130	- -	130 ✓	80 ✓	- -	80 ✓ ✓
✓ Kelley, Mary L.	108		Part	470	1,380	1,850 ✓	250 ✓	2,000	2,250 ✓ ✓
✓ Kennedy, Clara E.	148		All	950	- -	950 ✓	300 ✓	- -	300 ✓ ✓
✓ Same	149		All	950	1,150	2,100 ✓	300 ✓	1,500	1,800 ✓ ✓
✓ Kennington, Margaret R.	24		Part	630	- -	630 ✓	500 ✓	- -	500 ✓ ✓
✓ Same	25		Part	2,220	1,380	3,600 ✓	1,000 ✓	2,000	3,000 ✓ ✓
✓ Kritner, Frankie E. <i>W. Robinson</i>	✓ 16		Part	480	600	1,080 ✓	300 ✓	700	1,000 ✓ ✓
✓ Kramer, John	✓ 12		Part	1,020	950	1,970 ✓	300 ✓	1,200 ✓	1,500 ✓ ✓
✓ Same	✓ 70		S.	1,420	1,360	2,780 ✓	400 ✓	1,900 ✓	2,300 ✓ ✓
✓ Lawrence, C. E.	✓ 48		W.	630	- -	630 ✓	300 ✓	- -	300 ✓ ✓
✓ Lawrence, Minnie C.	✓ 49		All	790	750	1,540 ✓	500 ✓	1,200	1,700 ✓ ✓
✓ Lawson, Sarah	✓ 89		Mid.	760	950	1,710 ✓	400 ✓	900 ✓	1,300 ✓ ✓
✓ Lawson, Sarah	✓ 39		Mid.	640	400	1,040 ✓	380 ✓	610 ✓	990 ✓ ✓
✓ Same	✓ 39		Mid.	640	400	1,040 ✓	380 ✓	610 ✓	990 ✓ ✓
✓ Same	✓ 39		Part	640	400	1,040 ✓	380 ✓	610 ✓	990 ✓ ✓
✓ Lyons, Geo.	1		Part	430	- -	430 ✓	100 ✓	- -	100 ✓ ✓
✓ Same	13		Part	1,900	1,090	2,990 ✓	600 ✓	2,100	2,700 ✓ ✓
✓ Same	61		Part	180	- -	180 ✓	100 ✓	- -	100 ✓ ✓
✓ Same	62		Part	160	- -	160 ✓	100 ✓	- -	100 ✓ ✓
✓ Same	63		Part	160	- -	160 ✓	100 ✓	- -	100 ✓ ✓
✓ Same	64		part	160	- -	160 ✓	100 ✓	- -	100 ✓ ✓
✓ Lyons, Geo. & L.E. Gross	✓ 2	✓	E. 1/2	1,900	4,600	6,500 ✓	1,400 ✓	4,800	6,200 ✓ ✓
✓ McAdams, Rachael	✓ 52		E.	320	520	840 ✓	200 ✓	700	900 ✓ ✓
✓ McAdow, O.W.	96		E.	630	1,610	2,240 ✓	400 ✓	2,000 ✓	2,400 ✓ ✓
✓ Same	97		W.	630	- -	630 ✓	400 ✓	- -	400 ✓ ✓
✓ Same	12		E.	1,260	- -	1,260 ✓	300 ✓	- -	300 ✓ ✓
✓ Same	12		Mid.	760	- -	760 ✓	300 ✓	- -	300 ✓ ✓
✓ McCloud, Hulda S.	16		All	800	860	1,660 ✓	500 ✓	900 ✓	1,400 ✓ ✓
✓ McConnell, Eugene	47		W.	160	- -	160 ✓	80 ✓	- -	80 ✓ ✓
✓ McConnell, H. E.	11		S.E.	630	810	1,440 ✓	270 ✓	1,000 ✓	1,270 ✓ ✓
✓ McIlvain, Clara A.	82		All	630	460	1,090 ✓	300 ✓	600	900 ✓ ✓
✓ Mackan, J.E.	78		All	380	690	1,070 ✓	200 ✓	1,100	1,300 ✓ ✓
✓ Same	79		All	630	- -	630 ✓	200 ✓	- -	200 ✓ ✓
✓ Same	80		All	130	- -	130 ✓	100 ✓	- -	100 ✓ ✓
✓ Magruder, V.S.	✓ 163		All	320	- -	320 ✓	140 ✓	- -	140 ✓ ✓
✓ Martin, M. L.	✓ 122		All	630	520	1,150 ✓	300 ✓	700	1,000 ✓ ✓
✓ Same	✓ 143		All	160	- -	160 ✓	100 ✓	- -	100 ✓ ✓
✓ M. E. Church	✓ 87		M.	320	- -	320 ✓	200 ✓	300	500 ✓ ✓
✓ Same	✓ 88		All	790	890	1,680 ✓	500 ✓	1,200	1,700 ✓ ✓
✓ Michael, Chas.	✓ 47		All	160	- -	160 ✓	160	- -	160 ✓ ✓
✓ Same	✓ 149		All	160	- -	160 ✓	100	- -	100 ✓ ✓
✓ Same	✓ 150		All	160	120	280 ✓	100	300	400 ✓ ✓
✓ Same	✓ 151		All	160	- -	160 ✓	100	- -	100 ✓ ✓

Sublet photo smaller house

M I L F O R D C E N T E R.

IN WHOSE NAME ASSESSED.	In Lot.	Out Lot.	Part.	Duplicate Value			Value fixed by Commission.		
				Land.	Buildings.	Total.	Land.	Buildings.	Total.
Michael, Chas.	152		All	160	- -	160 ✓	100 ✓	- -	100 ✓
Same	153		All	160	• •	160 ⁷⁰ ✓	100 ✓	- -	100 ✓
Same	154		All	70	- -	70 ✓	50 ✓	- -	50 ✓
Same	155		All	70	- -	70 ✓	50 ✓	- -	50 ✓
Same	156		All	180	- -	180 ✓	100 ✓	- -	100 ✓
Michael, Chas. Guardian Grace Harris	32		All	590	1,610	2,200 ⁴⁰ ✓	500 ✓	1,800 ✓	2,300 ✓
✓ Michael, Elizabeth		15	Pt.	330	980	1,310 ✓	400 ✓	1,200 ✓	1,600 ✓
✓ Michael, Chas.		16	Pt.	470	- -	470 ✓	200 ✓	- -	200 ✓
✓ Miller, Nancy	161		All	320	- -	320 ✓	140 ✓	• •	140 ✓
✓ Miller, Percy	123		All	630	630	1,260 ✓	300 ✓	800 ✓	1,100 ✓
✓ Mitchell, Geo.	111		All	750	580	1,330 ✓	350 ✓	700 ✓	1,050 ✓
✓ Mitchell, Samantha	90		All	740	520	1,260 ✓	300 ✓	800 ✓	1,100 ✓
Moore, Eunice B.	7		W.	380	230	610 ✓	250 ✓	500 ✓	750 ✓
✓ Same	20		All	750	1,960	2,710 ✓	500 ✓	1,500 ✓	2,000 ✓
✓ Same	21		All	800	520	1,320 ✓	500 ✓	1,000 ✓	1,500 ✓
✓ Nash, Elizabeth	125		All	630	750	1,380 ✓	300 ✓	1,000 ✓	1,300 ✓
✓ Same	141		All	220	- -	220 ✓	140 ✓	- -	140 ✓
✓ Same	142		All	220	• -	220 ✓	140 ✓	- -	140 ✓
✓ Nash, James O.		6	Mid.	630	120	750 ✓	140 ✓	300 ✓	440 ✓
✓ Noble, Harry	162		All	320	370	690 ✓	140 ✓	500 ✓	640 ✓
Noyes, David C.		7	Mid.	460	550	1,010 ✓	500 ✓	700 ✓	1,200 ✓
O'Haver, Meile	182		All	630	- -	630 ✓	300 ✓	- -	300 ✓
Parthemore, Harriett F.	44		E.	380	- -	380 ✓	200 ✓	- -	200 ✓
Parthemore, Hattie	39		Mid.	630	290	920 ✓	400 ✓	300 ✓	700 ✓
Parthemore, Hattie L.	44		Part	450	230	680 ✓	270 ✓	350 ✓	620 ✓
Pearl, Hannah		13	Part	1,890	810	2,700 ✓	600 ✓	1,200 ✓	1,800 ✓
Perkins, Lorinda E.	33		All	630	290	920 ✓	380 ✓	700 ✓	1,080 ✓
Peters, Andrew J.		15	N.W.	450	- -	450 ✓	150 ✓	- -	150 ✓
Same		15	Part	130	- -	130 ✓	50 ✓	- -	50 ✓
Same		15	W.	220	• -	220 ✓	50 ✓	• •	50 ✓
Same		16	W.	790	- -	790 ✓	130 ✓	- -	130 ✓
✓ Peters, Chas. & Stella	15		All	800	630	1,430 ✓	500 ✓	720 ✓	1,220 ✓
✓ Pinard, Hattie L.		9	E.	790	490	1,280 ✓	300 ✓	1,000 ✓	1,300 ✓
Porter, Evaline	92		Part	320	- -	320 ✓	200 ✓	1,000 ✓	1,200 ✓
✓ Same	93		W.	320	690	1,010 ✓	200 ✓	- -	200 ✓
✓ Price, Emanuel	17		All	630	1,270	1,900 ✓	520 ✓	1,500 ✓	2,020 ✓
✓ Priest, Isaac & Alice	41		All	790	- -	790 ✓	500 ✓	- -	500 ✓
✓ Same	48		Part	640	780	1,420 ✓	200 ✓	1,000 ✓	1,200 ✓
✓ Reaver, Maggie		2	W. ¼	1,280	2,300	3,580 ✓	600 ✓	2,500 ✓	3,100 ✓
✓ Reed, Ada	119		All	810	660	1,470 ✓	300 ✓	1,000 ✓	1,300 ✓
Reed, Jennie A.	30		E.	70	- -	70 ✓	50 ✓	- -	50 ✓
Same	31		All	640	860	1,500 ✓	500 ✓	1,000 ✓	1,500 ✓

MILFORD CENTER.

IN WHOSE NAME ASSESSED.	In Lot.	Out Lot.	Part.	Duplicate Value.			Value fixed by Commission.		
				Land.	Buildings.	Total.	Land.	Buildings.	Total.
✓ Reed, Jennie A.	✓ 22	28	All	160	- -	160	90	- -	90 ✓ ✓
✓ Reed, Salina	✓ 19		Part	650	860	1,510 ✓	300 ✓	800 ✓	1,100 ✓
✓ Same		23	N.W.	630	1,040	1,670 ✓	300 ✓	1,200 ✓	1,500 ✓
✓ Reed, Tell	8		All	640	630	1,270 ✓	500 ✓	500	1,000 ✓ ✓
✓ Same	9		Part	160	- -	160 ✓	200 ✓	- -	200 ✓ ✓
✓ Reeve, Maggie E.	3		W. ½	2,530	580	3,110 ✓	1,000 ✓	600	1,600 ✓ ✓
✓ Rice, Emma M.	71		All	1,430	860	2,290 ✓	500 ✓	1,400	1,900 ✓
✓ Rice, Sarah J.	2		Mid.	1,260	1,500	2,760 ✓	700 ✓	1,800	2,500 ✓ ✓
✓ Richter, Essie - Agener, R.	18		Pt.	630	1,040	1,670 ✓	400 ✓	1,600	2,000 ✓ ✓
✓ Ritcher, Hohn & Elizabeth	1		All	7,340	17,250	24,590 ✓	2,800	20,000	22,800 ✓ ✓
✓ Ritcher, John	42		Part	70	290	360 ✓	60	300	360 ✓ ✓
✓ Same	103		All	950	580	1,530 ✓	600	600	1,200 ✓ ✓
✓ Same		13	Part	3,160	1,150	4,310 ✓	1,000	1,800	2,800 ✓ ✓
✓ Rigdon, Albert J.	102		All	630	690	1,320 ✓	500	800	1,300 ✓ ✓
✓ Same		27	All	130	- -	130 ✓	50	- -	50 ✓ ✓
✓ Robbins, Ed.	29		E.	480	1,120	1,600 ✓	400	1,200	1,600 ✓ ✓
✓ Robbins, John	28		E.	320	- -	320 ✓	230	- -	230 ✓ ✓
✓ Same	29		Part	410	- -	410 ✓	320	- -	320 ✓ ✓
✓ Robinson, Harriett, B.		23	N.W.	630	1,500	2,130 ✓	350	1,900	2,250 ✓ ✓
✓ Roots, Mary L.	42		S.	70	- -	70 ✓	50 ✓	- -	50 ✓
✓ Same	43		All	960	860	1,820 ✓	400 ✓	1,100	1,500 ✓
✓ Same		25	All	2,120	- -	2,120 ✓	1,080 ✓	- -	1,080 ✓
✓ Same		26	Part	1,080	- -	1,080 ✓	980 ✓	- -	980 ✓
✓ Roots, S.B.L.	✓ 44		N.	130	- -	130 ✓	50	- -	50 ✓ ✓
✓ Robinson, Aaron F.	39		Part	790	1,150	1,940 ✓	700	1,710	2,410 ✓ ✓
✓ Simpson, Margaret J.	146		All	950	810	1,760 ✓	300	1,200	1,500 ✓ ✓
✓ Same		9	S. E.	130	- -	130 ✓	70	- -	70 ✓ ✓
✓ Same	121		S.	290	- -	290 ✓	100	- -	100 ✓ ✓
✓ Same	180		Part	130	- -	130 ✓	70	- -	70 ✓ ✓
✓ Smith, Edward P.	69		S.	1,900	1,610	3,510 ✓	500 ✓	1,800	2,300 ✓ ✓
✓ Same	70		N.	470	- -	470 ✓	200	300	500 ✓
✓ Smith, Kate	67		W.	2,090	- -	2,090 ✓	400	- -	400 ✓ ✓
✓ Same	✓ 68		W.	950	1,150	2,100 ✓	300 ✓	1,700	2,000 ✓ ✓
✓ Snyder, Della A.	✓ 181		All	950	690	1,640 ✓	300 ✓	1,200	1,500 ✓ ✓
✓ Southern Ohio L. & T. Co.	133		All	320	750	1,070 ✓	130	800	930 ✓ ✓
✓ Same	134		All	320	- -	320 ✓	100	- -	100 ✓ ✓
✓ Same	135		E.	160	- -	160 ✓	60	- -	60 ✓ ✓
✓ Stanton, Lucy L.	114		All	790	690	1,480 ✓	300	1,200	1,500 ✓ ✓
✓ Same		2	Part	950	- -	950 ✓	270	- -	270 ✓ ✓
✓ Same		3	Part	2,090	- -	2,090 ✓	720	- -	720 ✓ ✓
✓ Same		4	All	1,480	- -	1,480 ✓	810	- -	810 ✓ ✓
✓ Same		5	All	1,480	- -	1,480 ✓	900	- -	900 ✓ ✓
✓ Strapp, John J. & H.	42		Pt.	1,580	810	2,390 ✓	500 ✓	1,200	1,700 ✓ ✓
✓ Strapp, Nellie		15	Pt.	590	860	1,450 ✓	300	1,200	1,500 ✓ ✓

M I L F O R D C E N T E R.

IN WHOSE NAME ASSESSED.	In Lot.	Out Lot.	Part.	Duplicate Value.			Value fixed by Commission.		
				Land.	Buildings.	Total.	Land	Buildings.	Total.
✓ Thompson, Mary J.		9	Part	480	370	850 ✓	300	700	1,000 ✓ ✓
✓ Same	51		All	790	810	1,600 ✓	500	1,000	1,500 ✓ ✓
✓ Same	98		All	1,050	1,090	2,140 ✓	900	1,300	2,200 ✓ ✓
✓ Thompson, McDowell		7	Part	950	1,730	2,680 ✓	700	2,500	3,200 ✓ ✓
✓ Same & Connor	3		Part	1,270	- -	1,270 ✓	700	- -	700 ✓ ✓
✓ Trustees Darby #636	101		All	1,520	2,480	4,000 ✓	800	3,500	4,300 ✓ ✓
✓ Valentine, Margaret	128		All	420	500	920 ✓	200	600	800 ✓ ✓
✓ Walk, C.C.	188		All	640	400	1,040 ✓	200	700	900 ✓ ✓
✓ Walk, Orrin G. & Anna	52		W.	200	- -	200 ✓	100	- -	100 ✓ ✓
✓ Same	52		Part	120	290	410 ✓	50	350	400 ✓ ✓
✓ Welch, Catherine	76		S.	1,270	- -	1,270 ✓	230	- -	230 ✓ ✓
✓ Same	77		All	960	630	1,590 ✓	450	1,000	1,450 ✓ ✓
✓ Wetzell, Martin	73		All	1,900	980	2,880 ✓	500	1,200	1,700 ✓ ✓
✓ Whitmer, James	65		N. ½	1,040	350	1,390 ✓	660	570	1,230 ✓ ✓
✓ Same	65		S. ½	1,040	580	1,620 ✓	660	760	1,420 ✓ ✓
✓ Same	66		All	220	- -	220 ✓	600	1,500	2,100 ✓ ✓
✓ Same	✓144		E.	250	- -	250 ✓	100	- -	100 ✓ ✓
✓ Same	145		E.	250	- -	250 ✓	100	- -	100 ✓ ✓
✓ Whitmer, W.H. & Emma	✓118		All	950	690	1,640 ²⁰⁰ ✓	300	1,000	1,300 ²⁰⁰ ✓ ✓
✓ Willis, W. H.	74		All	2,090	980	3,070 ✓	500	1,700	2,200 ✓ ✓
✓ Woodson, Ella	115		All	950	520	1,470 ✓	300	900	1,200 ✓ ✓
✓ Woodson, Pearl Guy	116		All	950	370	1,320 ✓	300	600	900 ✓ ✓
✓ Worth, Lucinda	30		W.	640	630	1,270 ✓	500	500	1,000 ✓ ✓
✓ Same	29	29	All	180	- -	180 ✓	100	- -	100 ✓ ✓
✓ Same	30	30	Part	220	- -	220 ✓	100	- -	100 ✓ ✓

Grand Totals

747,760 706,090 453,850 1777,795 767,830 385,175

BUILDINGS		
Acres	Barns and other Build'gs	Total Value Lot and Buildings
Dolls.	Dolls.	Dolls.

570

**MILFORD CTR. VIL.
UNION COUNTY
1910**