

**MAGNETIC SPRING VIL.  
UNION COUNTY  
1910**

MAGNETIC SPG. VIL.

1910

**MAGNETIC SPRING VIL.  
UNION COUNTY  
1910**









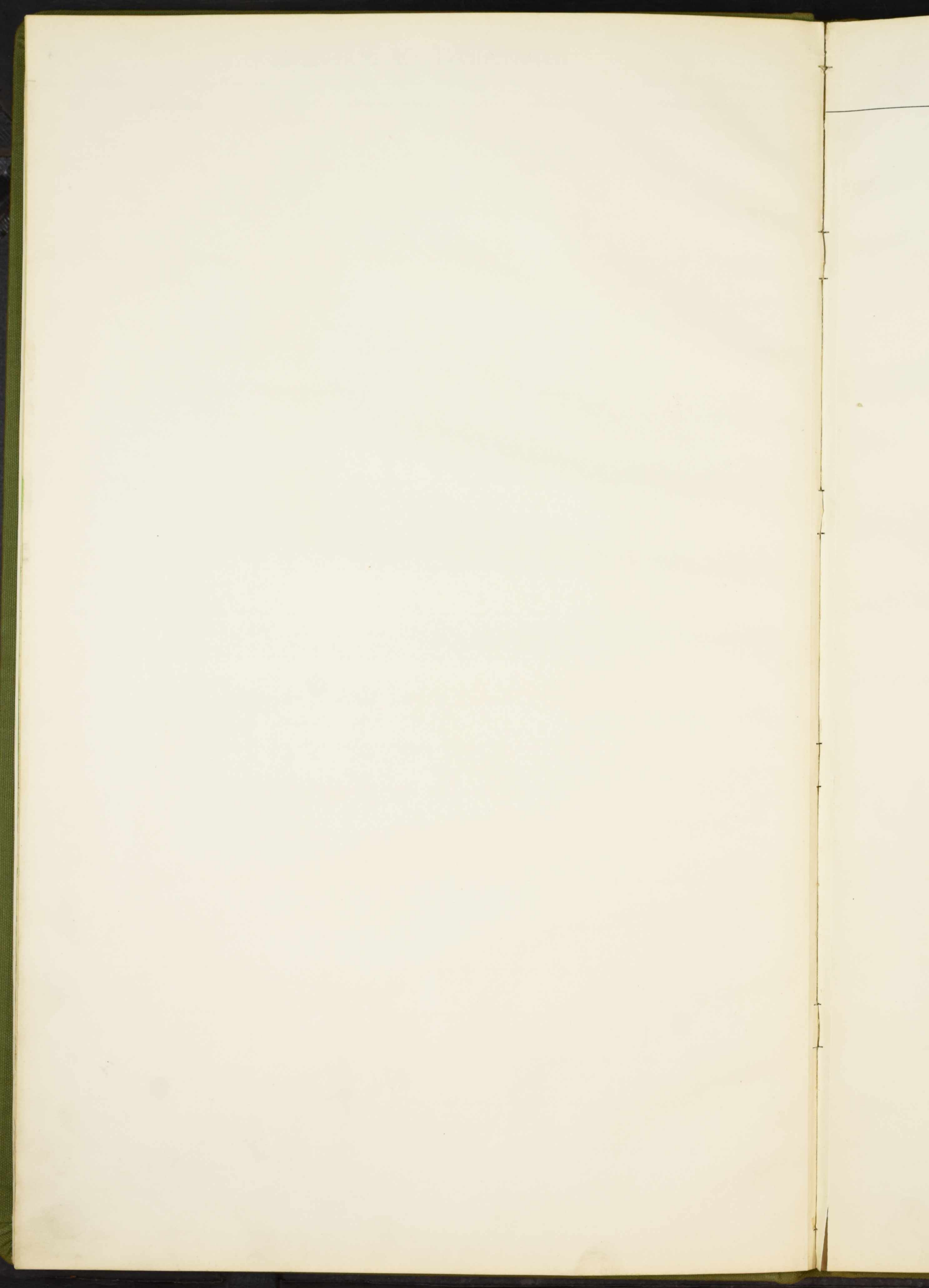

TOWN OF \_\_\_\_\_

SCALE, \_\_\_\_\_ POLES TO AN INCH.

# 12326

Plat of Survey of premises located at Southeast corner of Willisjohn and Magnetic Streets, showing the same divided into two tracts, being situated in the County of Union, State of Ohio and Village of Magnetic Springs, conveyed to Roy M. King by deed shown of record in Deed Book 145, page 287, Records Office, Union County, Ohio, as surveyed by R. E. Hecker, Registered Surveyor, Columbus, Ohio  
November 20, 1943  
Scale 1" = 20'

MAGNETIC ST. 55'

WILLISJOHN ST. 50'

ROY M. KING

PAUL SCHEIDERER

LOT # 116

LOT # 117

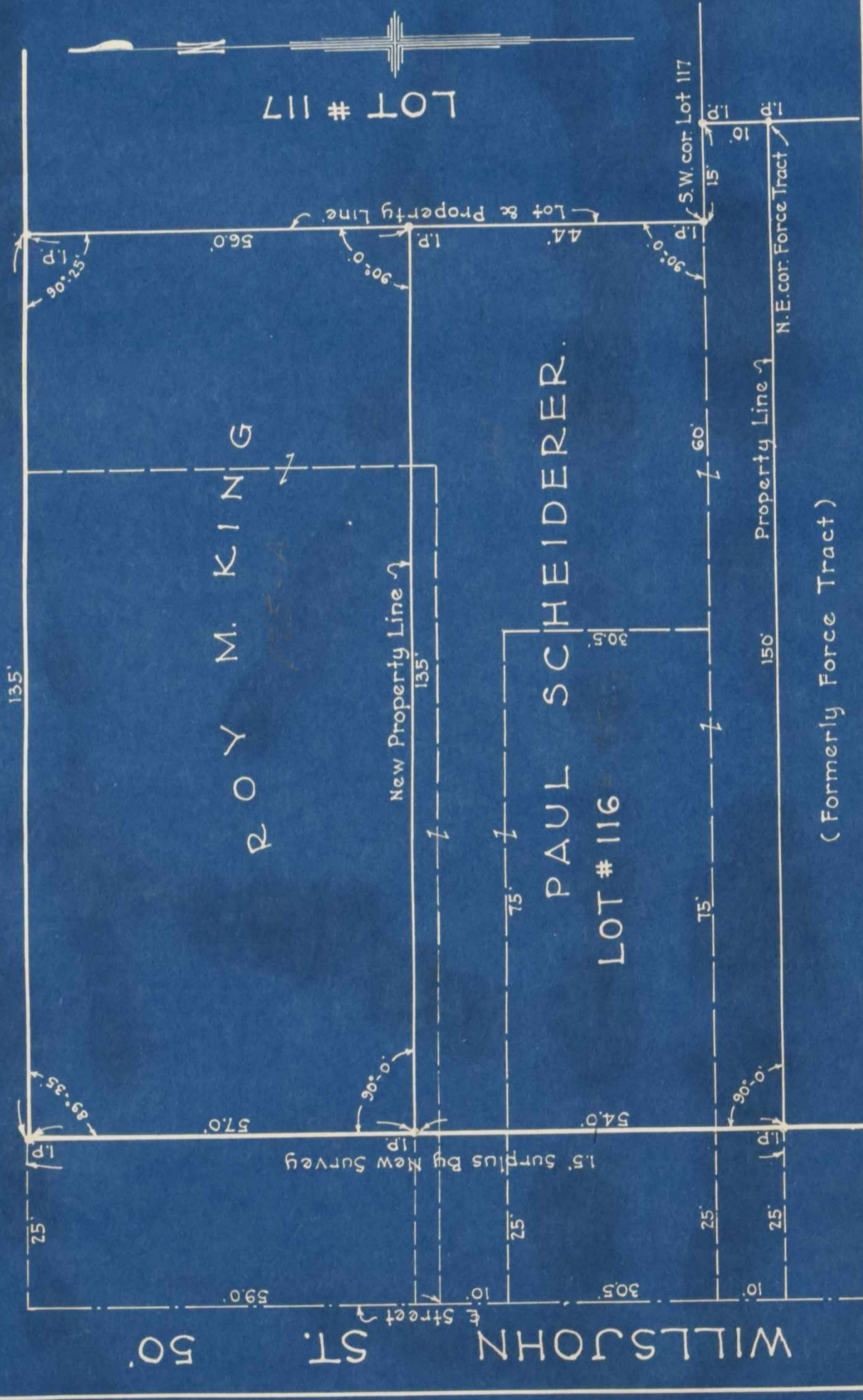

(Formerly Force Tract)





# TOWN OF *Magnetic Springs*

175

SCALE, 1/5 POLES TO AN INCH.

Property Line  
N.E. cor. Force Tract  
150  
(Formerly Force Tract)

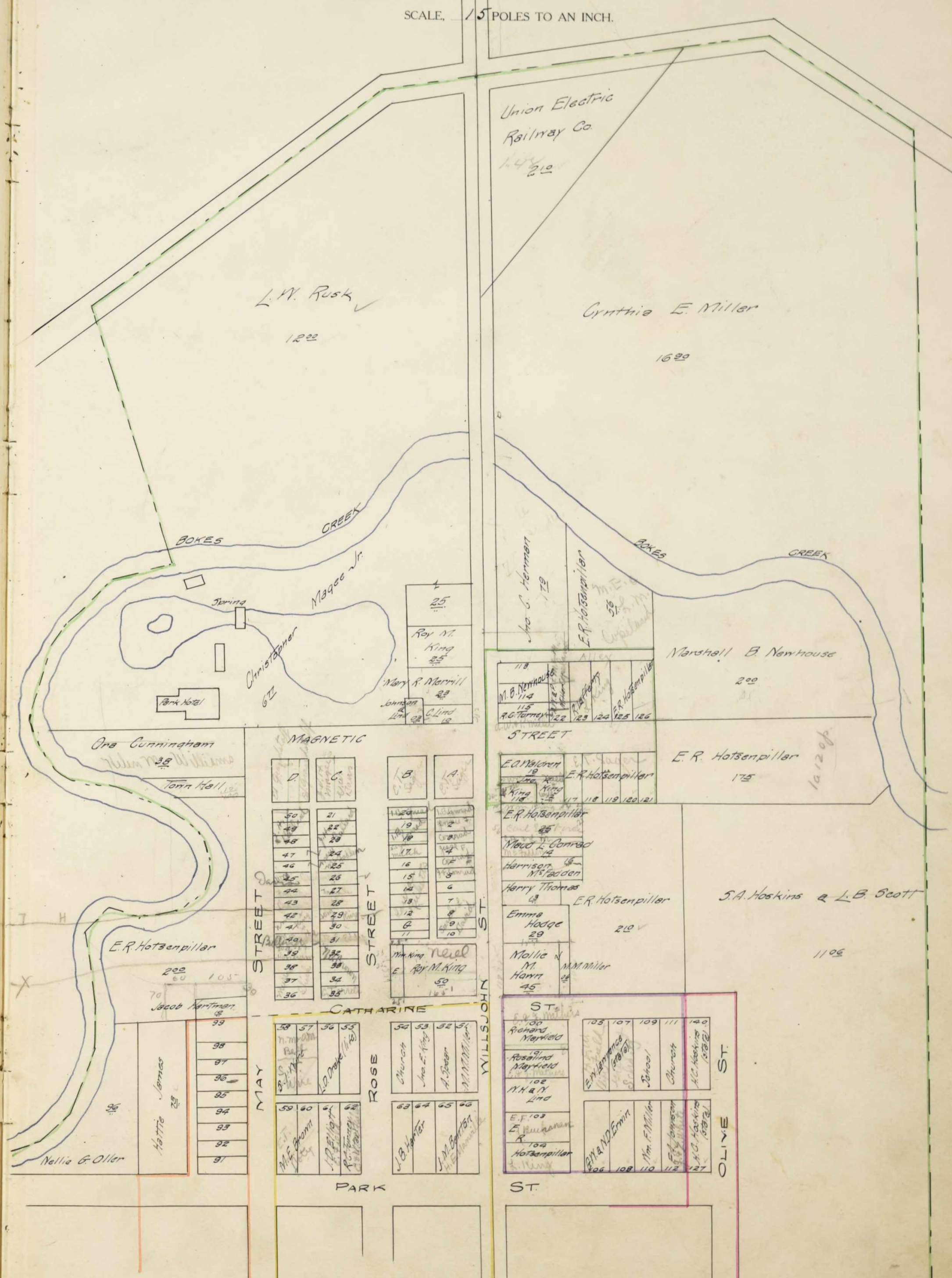

- Mrs. Bridges Add'n  
 Hoskins 1st "  
 De Boods 1. "  
 Hoskins 2 "  
 De Boods 2. "

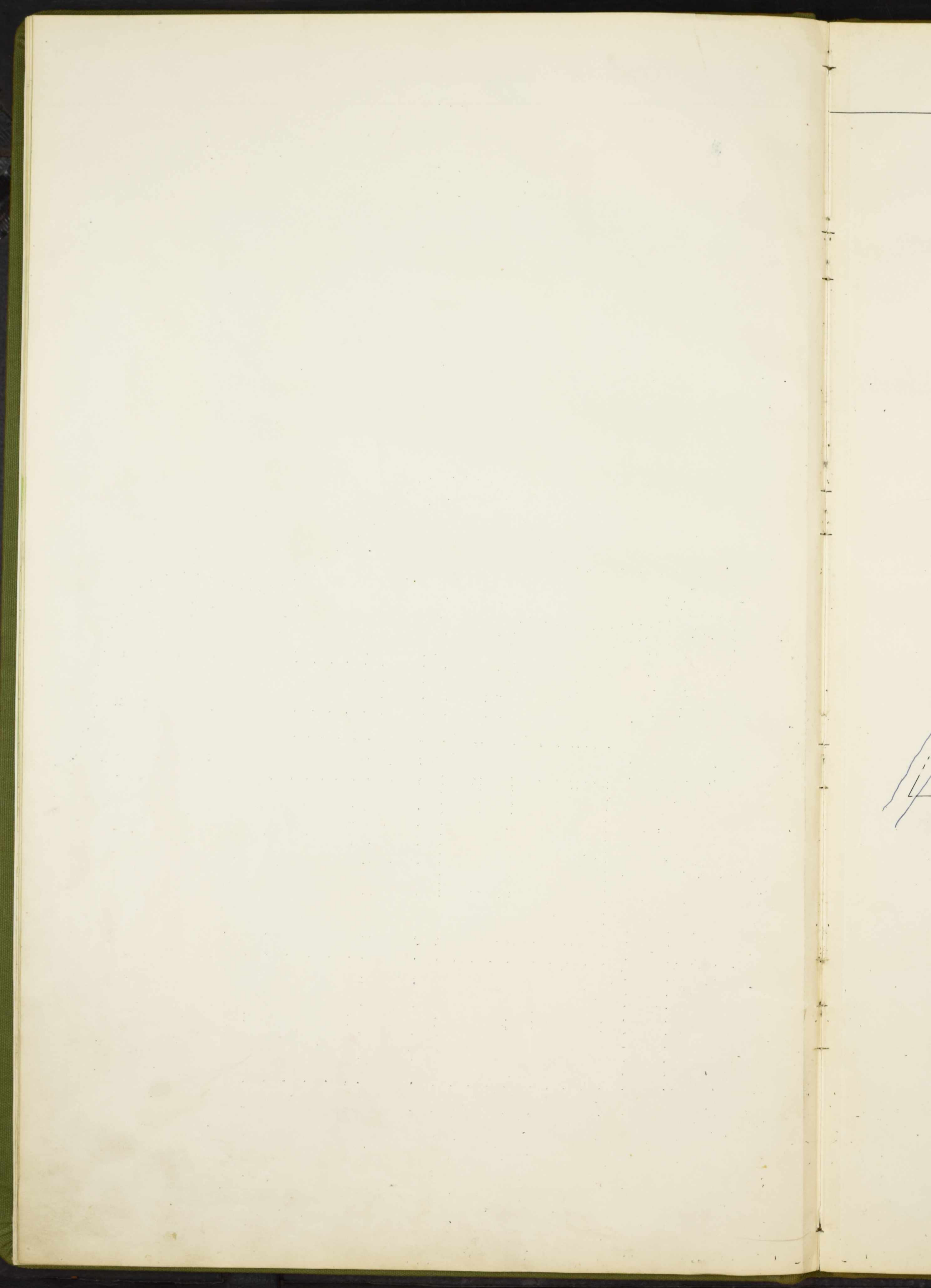

# TOWN OF *Magnetic Springs*

SCALE, 1/5 POLES TO AN INCH.

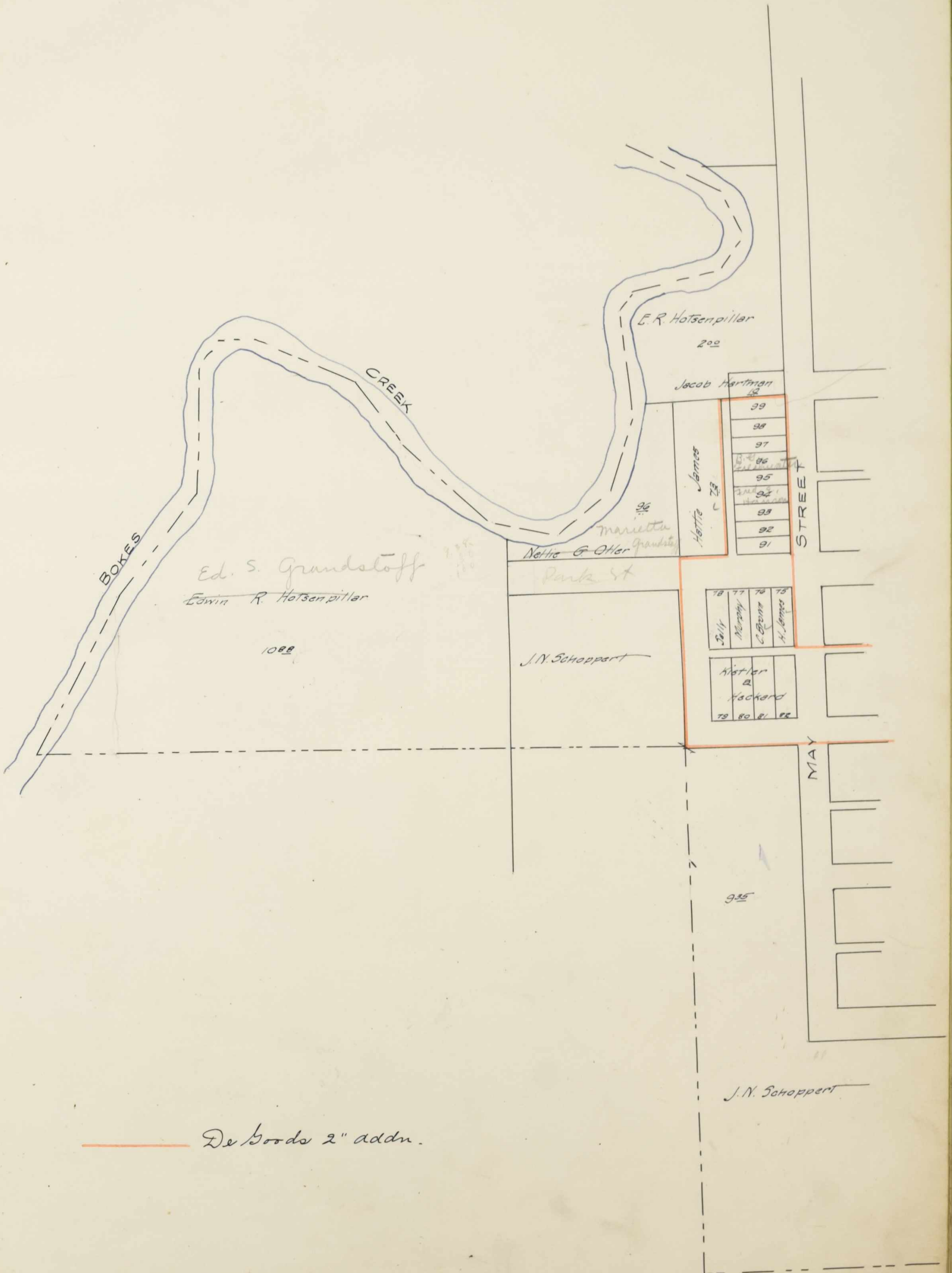

De Goods 2" addn.

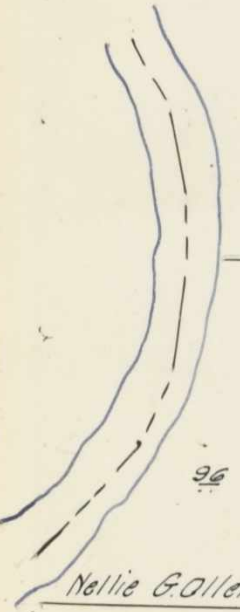

96

Nellie Galler

# TOWN OF *Magnetic Springs*

SCALE, 15 POLES TO AN INCH.

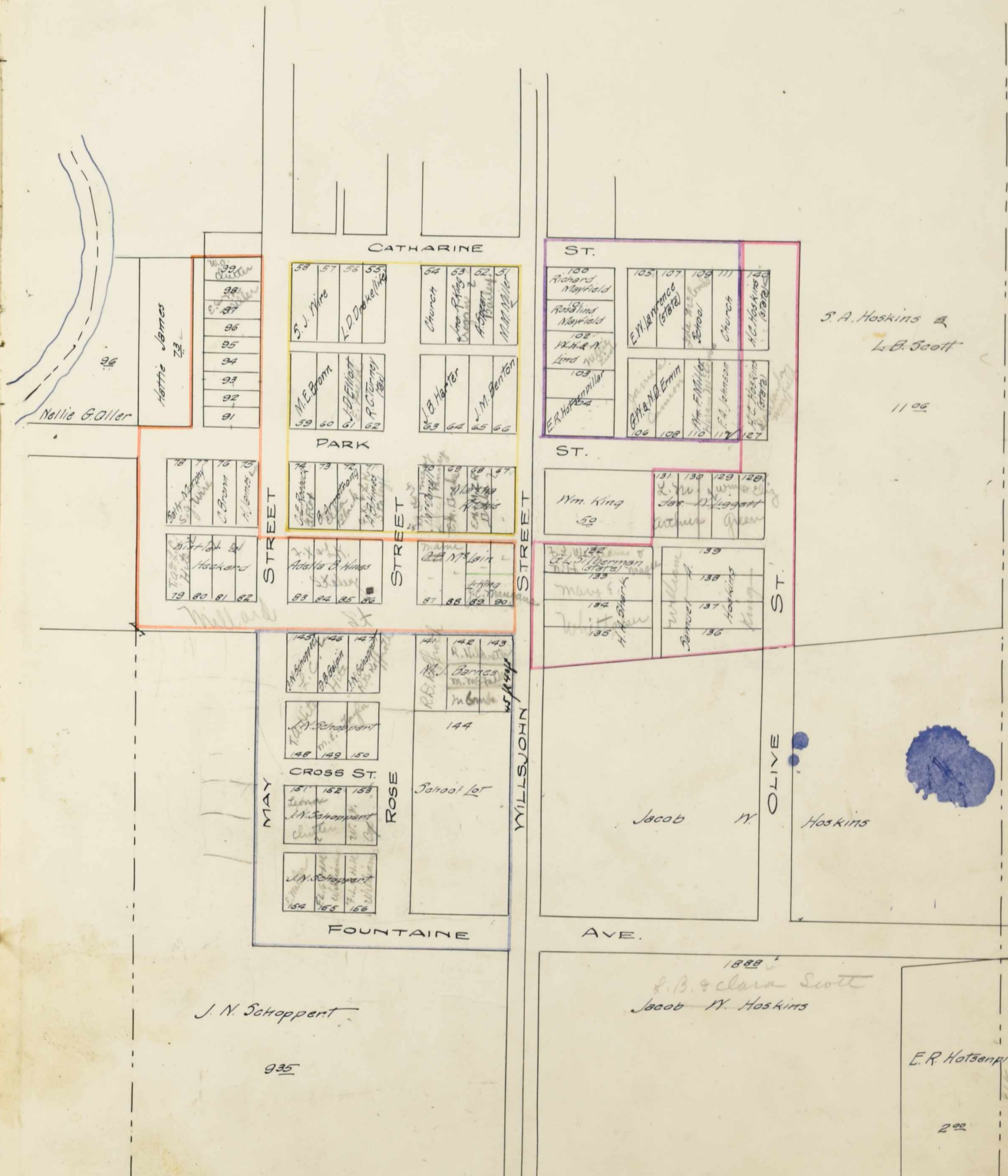

- Hoskins' 1st Add'n
- Schoppert's "
- De Bords' 1st "
- Hoskins' 2nd "
- De Bords' 2nd "









Assessment of Real Property in

Township,

Union County, Ohio, for the Year 1910.

W. H. STANAGE & CO., CHICAGO, ILL.

| IN WHOSE NAME ASSESSED | No. of Entry | No. ACRES LAND CLASSIFIED |    |                         |    |                            |    | TOTAL ACRES |      | Value per Acre Excluding Buildings |         | Total Value Land Excluding Buildings | VALUE OF ALL BUILDINGS |         |                           |     | Total Value Lands and Buildings | Changed by County Board of Equalization |  |
|------------------------|--------------|---------------------------|----|-------------------------|----|----------------------------|----|-------------|------|------------------------------------|---------|--------------------------------------|------------------------|---------|---------------------------|-----|---------------------------------|---|--|
|                        |              | Arable and Plow Land      |    | Meadow and Pasture Land |    | Uncultivated and Wood Land |    | Dolls.      | Cts. | Dollars                            | House   |                                      | House                  | Mills   | Barns and other Buildings | Add |                                 | Deduct                                  |  |
|                        |              | Acres                     | H. | Acres                   | H. | Acres                      | H. |             |      |                                    | Dollars |                                      | Dollars                | Dollars | Dollars                   |     |                                 |   |  |

| Plat Page | TRANSFERRED TO | Equalized by County Board |         | Total as Equalized by County Board | Equalized by State Board |         | Total Dup. Value as Equalized | DATE TRANSFERRED | DUP. OF WHAT YEAR |      |      |      |      | REMARKS |
|-----------|----------------|---------------------------|---------|------------------------------------|--------------------------|---------|-------------------------------|------------------|-------------------|------|------|------|------|---------|
|           |                | Add                       | Deduct  |                                    | Add                      | Deduct  |                               |                  | '09               | '10  | '11  | '12  | '13  |         |
|           |                | Dollars                   | Dollars |                                    | Dollars                  | Dollars |                               |                  | Page              | Page | Page | Page | Page |         |

























16

**MAGNETIC SPRING VIL.**  
**UNION COUNTY**  
**1910**