

**ALLEN TP.  
UNION COUNTY  
1910**

ALLEN

1910

**ALLEN TP.  
UNION COUNTY  
1910**



UNIC

To

ITEMIZ

1 day  
10 day  
10 day  
4 day  
6 day  
19 day  
5 day  
7 day  
10 day  
18 day  
19 day  
20 day  
22 day  
24 day  
27 day  
28 day  
29 day  
31 day  
1 day  
2 day  
3 day  
4 day  
5 day  
7 day  
8 day  
9 day  
10 day  
18 day  
3 day  
4 day  
5 day  
8 day  
13 day  
14 day  
15 day  
16 day  
20 day  
21 day  
27 day  
28 day  
29 day  
2 day  
3 day  
4 day  
5 day  
7 day  
10 day  
11 day  
12 day  
13 day

Allen

# APPRAISER'S ACCOUNT.

UNION COUNTY

To *O. S. Kibler*

Land Appraiser of *Allen Township*

Dr.

ITEMIZED STATEMENT OF DAYS ACTUALLY EMPLOYED IN MAKING SAID APPRAISEMENT.					
1	day of	<i>December</i>	14	day of	<i>May</i>
10	day of	<i>Jan</i>	16	day of	"
10	day of	<i>Feb</i>	18	day of	"
4	day of	<i>Mar</i>	19	day of	"
6	day of	<i>Apr</i>	20	day of	"
19	day of	<i>May</i>	21	day of	"
5	day of	<i>June</i>	23	day of	"
7	day of	<i>July</i>	24	day of	"
10	day of	<i>Aug</i>	25	day of	"
18	day of	"	26	day of	"
19	day of	"	7	day of	<i>June</i>
20	day of	"	7	day of	"
22	day of	"	17	day of	"
24	day of	"	28	day of	"
27	day of	"	29	day of	"
28	day of	"	30	day of	<i>June</i>
29	day of	"		day of	"
31	day of	"		day of	"
1	day of	<i>Feb</i>		day of	"
2	day of	"		day of	"
3	day of	"		day of	"
4	day of	"		day of	"
5	day of	"		day of	"
7	day of	"		day of	"
8	day of	"		day of	"
9	day of	"		day of	"
10	day of	"		day of	"
10	day of	"		day of	"
13	day of	<i>March</i>		day of	"
4	day of	"		day of	"
5	day of	"		day of	"
8	day of	"		day of	"
13	day of	<i>April</i>		day of	"
14	day of	"		day of	"
15	day of	"		day of	"
16	day of	"		day of	"
20	day of	"		day of	"
21	day of	"		day of	"
27	day of	"		day of	"
28	day of	"		day of	"
29	day of	"		day of	"
2	day of	<i>May</i>		day of	"
3	day of	"		day of	"
4	day of	"		day of	"
5	day of	"		day of	"
7	day of	"		day of	"
10	day of	"		day of	"
11	day of	"		day of	"
12	day of	"		day of	"
13	day of	"		day of	"

For services rendered in appraising the Real Estate of said  
*Townships*, for the year 1910, occupying *38*  
 days, between the *15* day of *Jan*, and the  
*17* day of *June*, at \$ *3.50* per day,  
 \$ *203.00*

And the said *O. S. Kibler*  
 being duly sworn, solemnly declares that the number of days herein  
 stated, were necessarily occupied in the appraisement of said  
*Property*, and that this account is in all respects  
 just and true.

(Signed) *O. S. Kibler*  
 Appraiser.

Sworn to and subscribed before me, this *17* day of  
*June*, 1910.  
 (Signed) *D. B. Edward*  
 Auditor of said County.

The above account is hereby approved this *17* day of  
*June*, 1910.

*L. H. Cline*  
*E. J. Jones*  
*A. R. Kelt* }  
 Commissioners,  
 Union County,  
 Ohio.

Received \_\_\_\_\_, 1910, of the Auditor of  
 Union County, an order on the Treasurer of said County, for  
 \_\_\_\_\_ Dollars

and \_\_\_\_\_ Cents, in full of the above account.

(Signed) *O. S. Kibler*  
 Appraiser.

\$



# STATEMENT OF SURVEYS.

No. OF ORIGINAL SURVEY	Original Quantity	ORIGINAL PROPRIETORS	WATER COURSE	PAGE	No. OF
112	740	Henry Whiting.	Darby Creek	2	4
158	1200	Charles Simms.	Darby Creek	3 (8)	4
1502	300	James Denny	Darby Creek	2	4
2598.	100	John Hefferlin	Darby Creek	8	4
2669.	1000	Richard Stephenson.	Darby Creek	7	4
2833.	1000	Peter Manifold	Darby Creek	2+4	5
2875.	1000	Samuel Wallace.	Darby Creek	8	6
2979.	1300	Lucas Sullivant	Darby Creek	9	7
2980.	800	John M. Gregory	Darby Creek	7	7
2981	1000	Andrew Tarborn	Darby Creek	7	7
2983	1000	Andrew Tarborn.	Darby Creek.	10	8
3151	1000	William Carter	Darby Creek	5	9
3152	200	William Carter	Darby Creek	8	12
3156.	200	Henry Baumgartner	Darby Creek	8	12
3163.	800	Richard Stephenson.	Darby Creek	2	12
3241.	200	O. R. Harrison	Darby Creek	8	14
3681.	1000	Lucas Sullivant	Darby Creek.	2	13
3697.	100	George M <sup>c</sup> Bredie	Darby Creek	10	
3741.	100	James Wilson	Darby Creek	10	
3742.	200	James Wilson	Darby Creek	10	
3748.	200	Lucas Sullivant	Darby Creek	8	
3749.	600	James Coleman.	Darby Creek	2+4	
3752.	100	George Custard.	Darby Creek.	8	



# STATEMENT OF SURVEYS.

PAGE	No. OF ORIGINAL SURVEY	Original Quantity	ORIGINAL PROPRIETORS	WATER COURSE	PAGE
2	4606	320	John Guther	Darby creek	2 & 3
3	4610	481	Peter Manifold	Darby creek	10
(8)	4759				2
2	4812	833 <sup>1</sup> / <sub>3</sub>	Benjamin Borseau	Darby creek	8
8	4880	250	John Hays	Darby creek	2
7	4933	500	Thomas Sears	Darby creek	3
2 & 4	5746	360	James Galloway Jr.	Darby creek	10
8	6295	120	Badock Bailey & James Cropper	Darby creek	10
9	7022	866 <sup>2</sup> / <sub>3</sub>	Rice Haggard	Darby creek	6
7	7772	1000	Walter Dun	Darby creek	2
7	7822	3337	A. Walke & A. Jones	Darby creek	9
10	8565	500	W. Dun & N. Hines	Darby creek	9
5	9796	200	Walter Dun	Darby creek	9
8	12081 & 12744	82	W. Dun & G. Clark	Darby creek	2
8	12242 & 12262	140	J. Evans & Wm. Withers	Darby creek	2 & 3
2	12308	1000	Mazy or Mary Vance	Darby creek	5
8	14602	40	Henry Massie	Darby creek	6
2	15309	260	James Galloway	Darby creek	6
10					
10					
10					
8					
2 & 4					
8					



J. Denn  
No. 150  
300  
Page 2  
W. Dun. No. 777  
Page 2  
12091  
P. 2

H. W.

M

Pa

3.



SURVEY No.

SCALE, 80 POLES TO AN INCH.

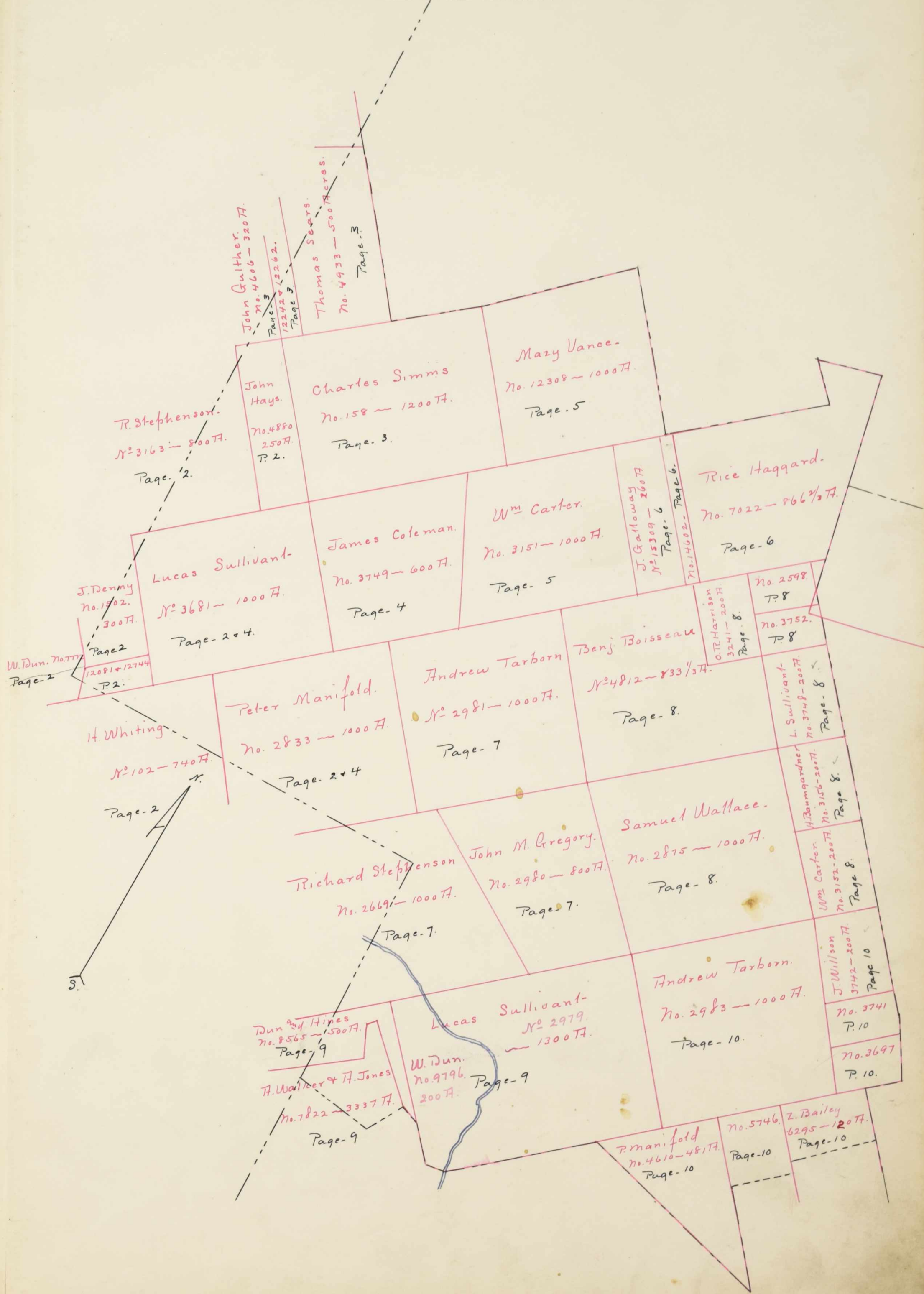



Placed in  
See Sur



SURVEY No. 12242 - 4606 - 4880 - 3681 -

1502-7772-12081 - 102-2833-3749-3163

SCALE, 80 POLES TO AN INCH.

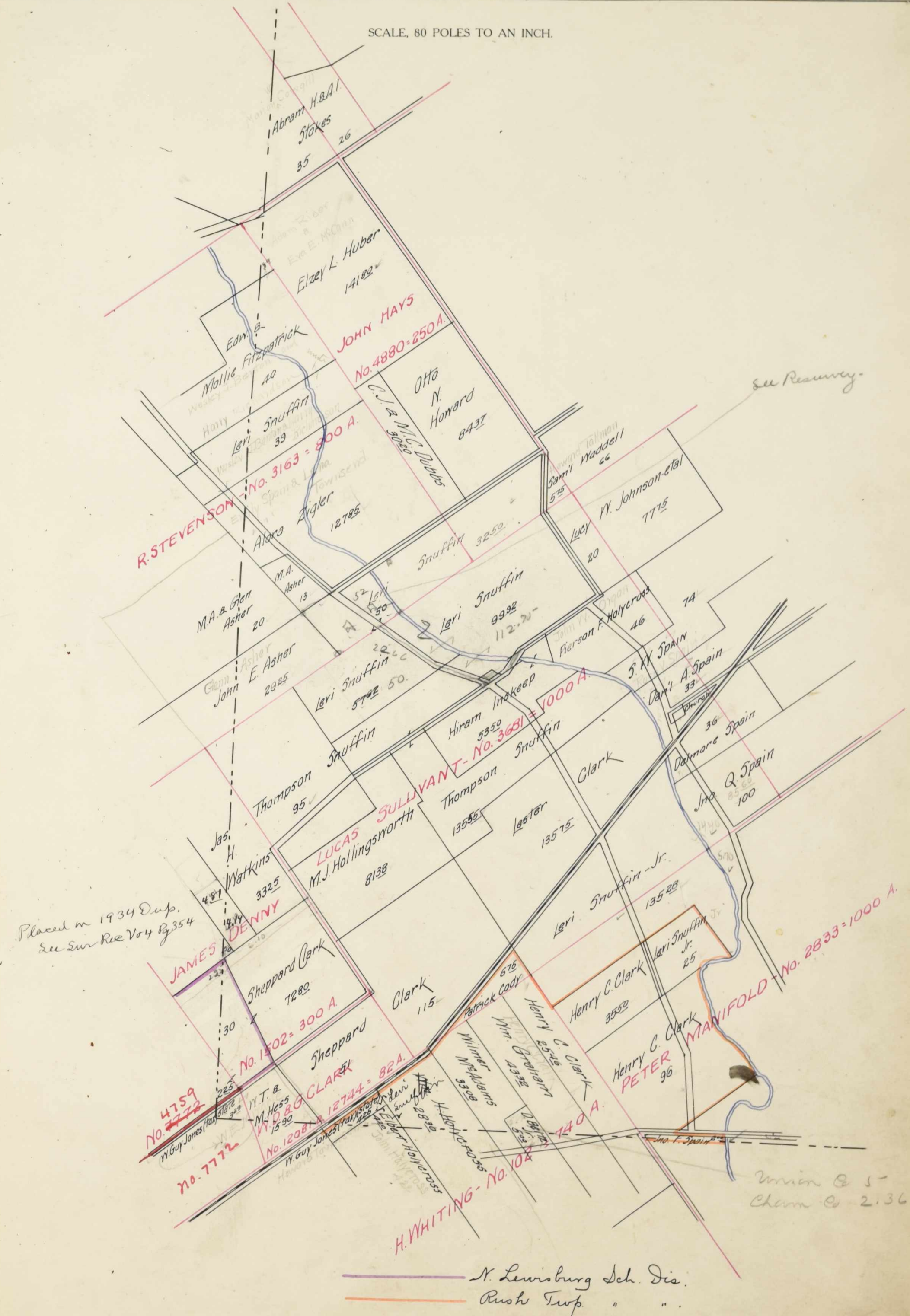

N. Lewisburg Sch. Dis.  
Rush Twp. " "



No. 460  
A

No. 600

No. 460

Abn



SCALE, 80 POLES TO AN INCH.

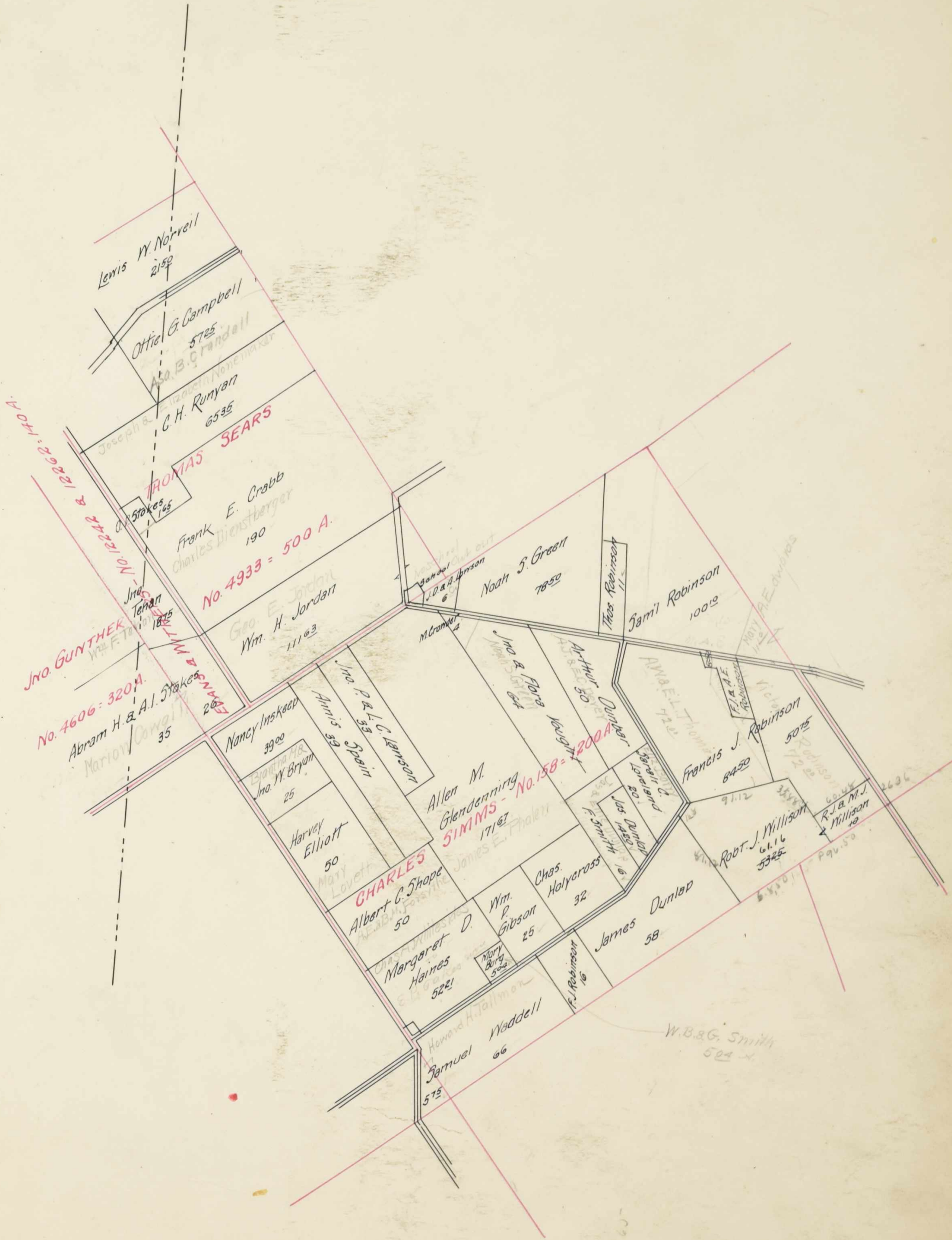



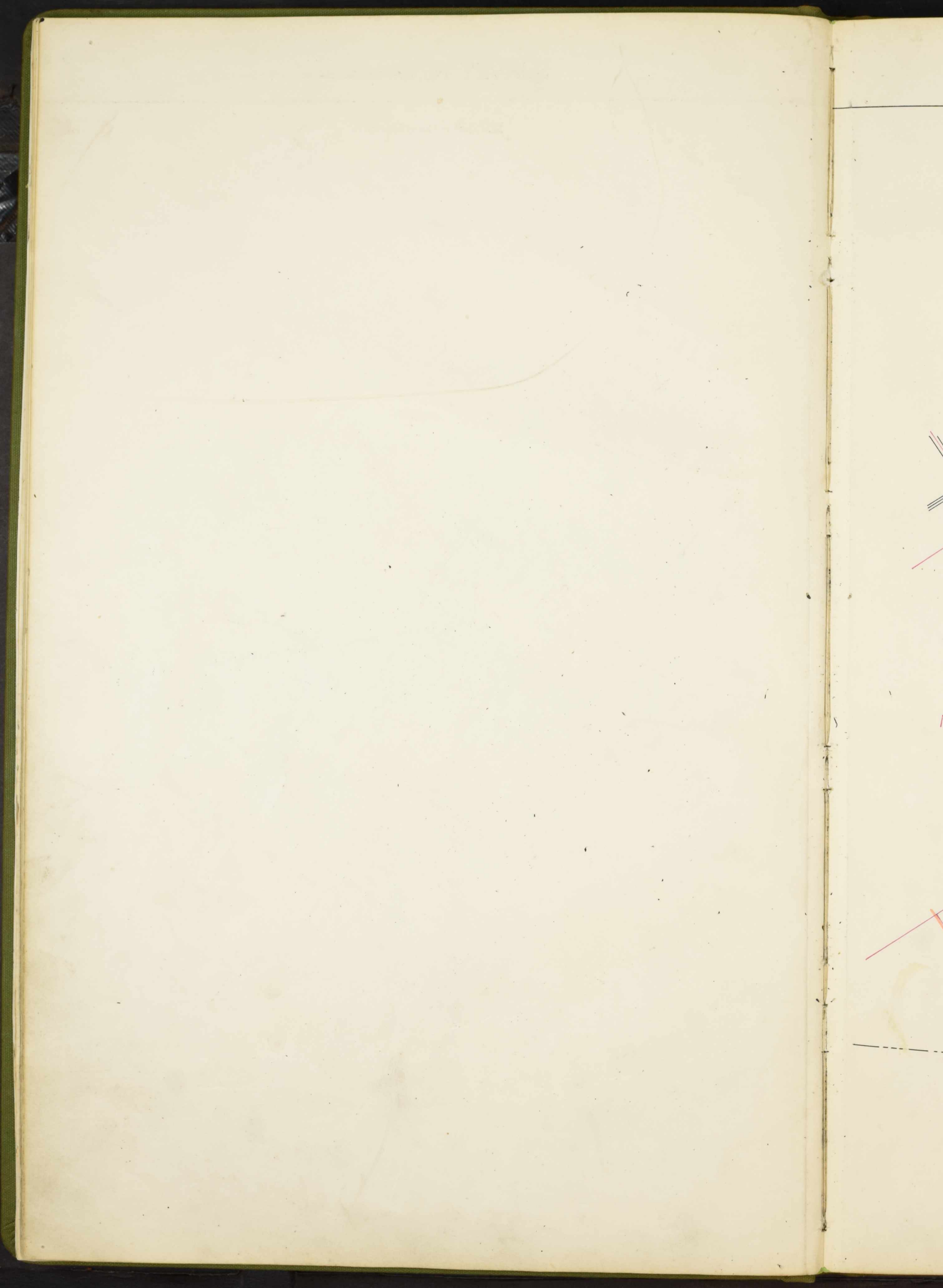



SCALE, 80 POLES TO AN INCH.



Rush Troop Sch. Dis.



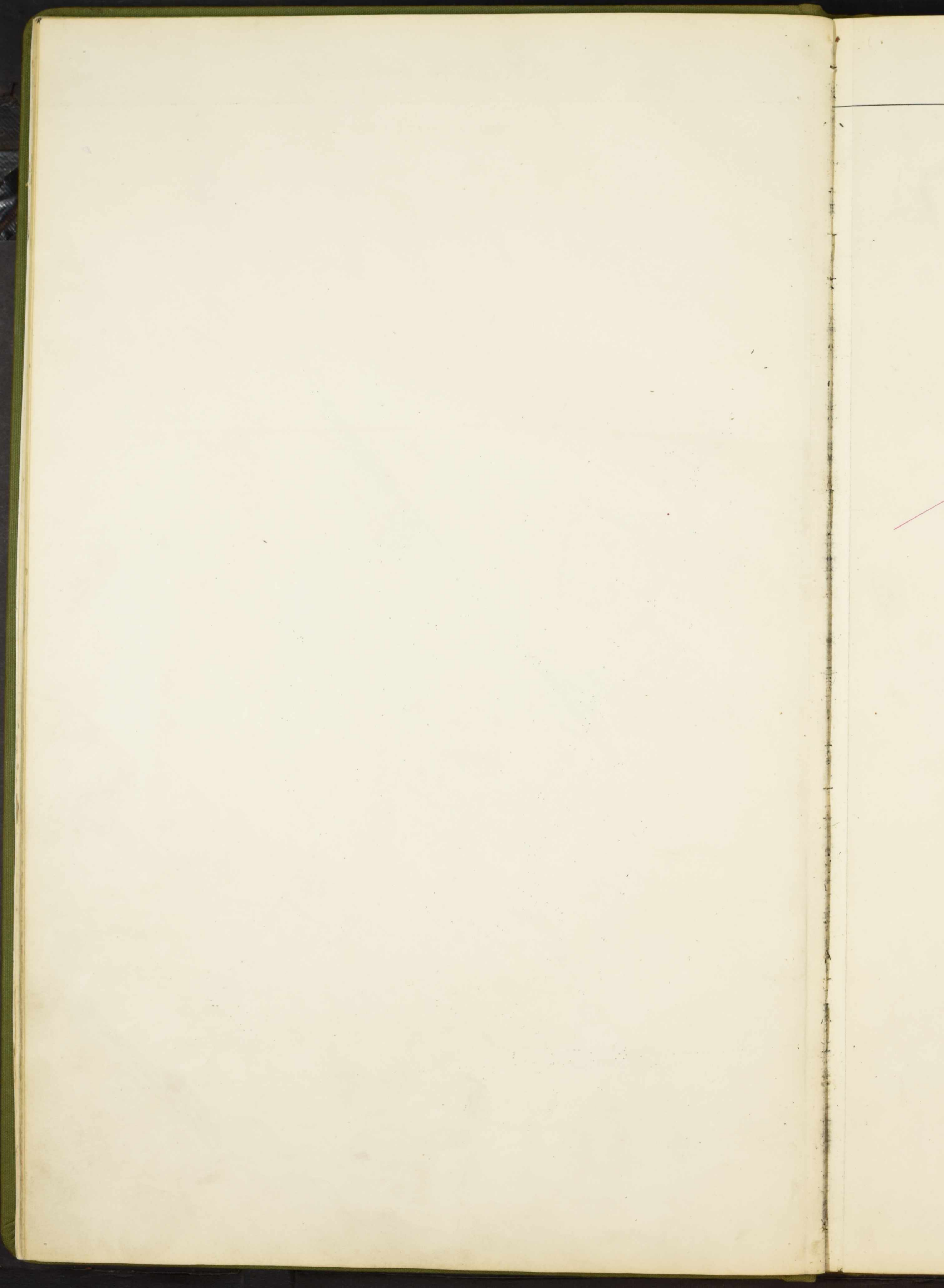



SCALE, 80 POLES TO AN INCH.

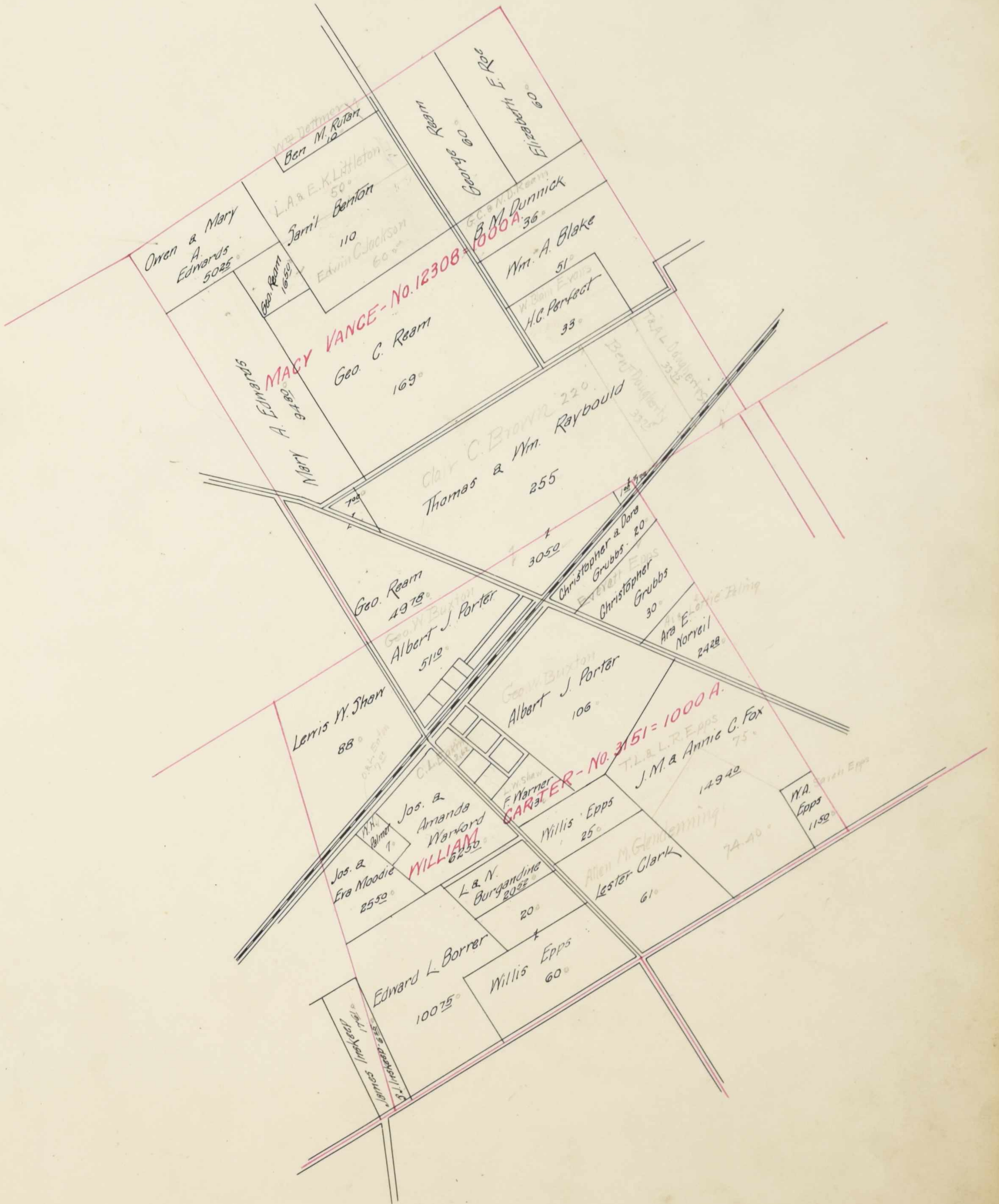



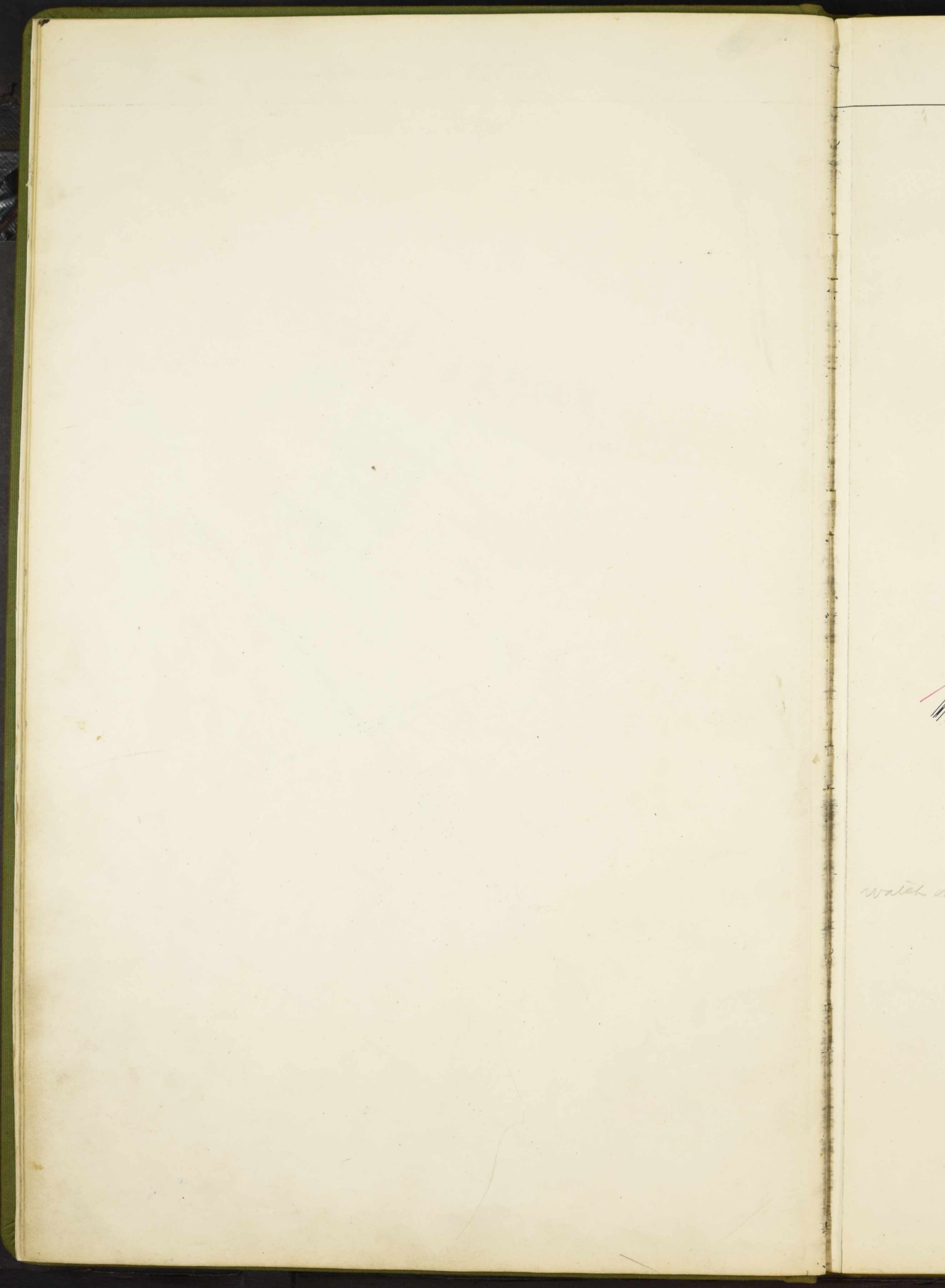

watch







W.S. & M.B. Juddges

CAS. F. 10



SURVEY No. 2981-2980-2669.

SCALE, 80 POLES TO AN INCH.

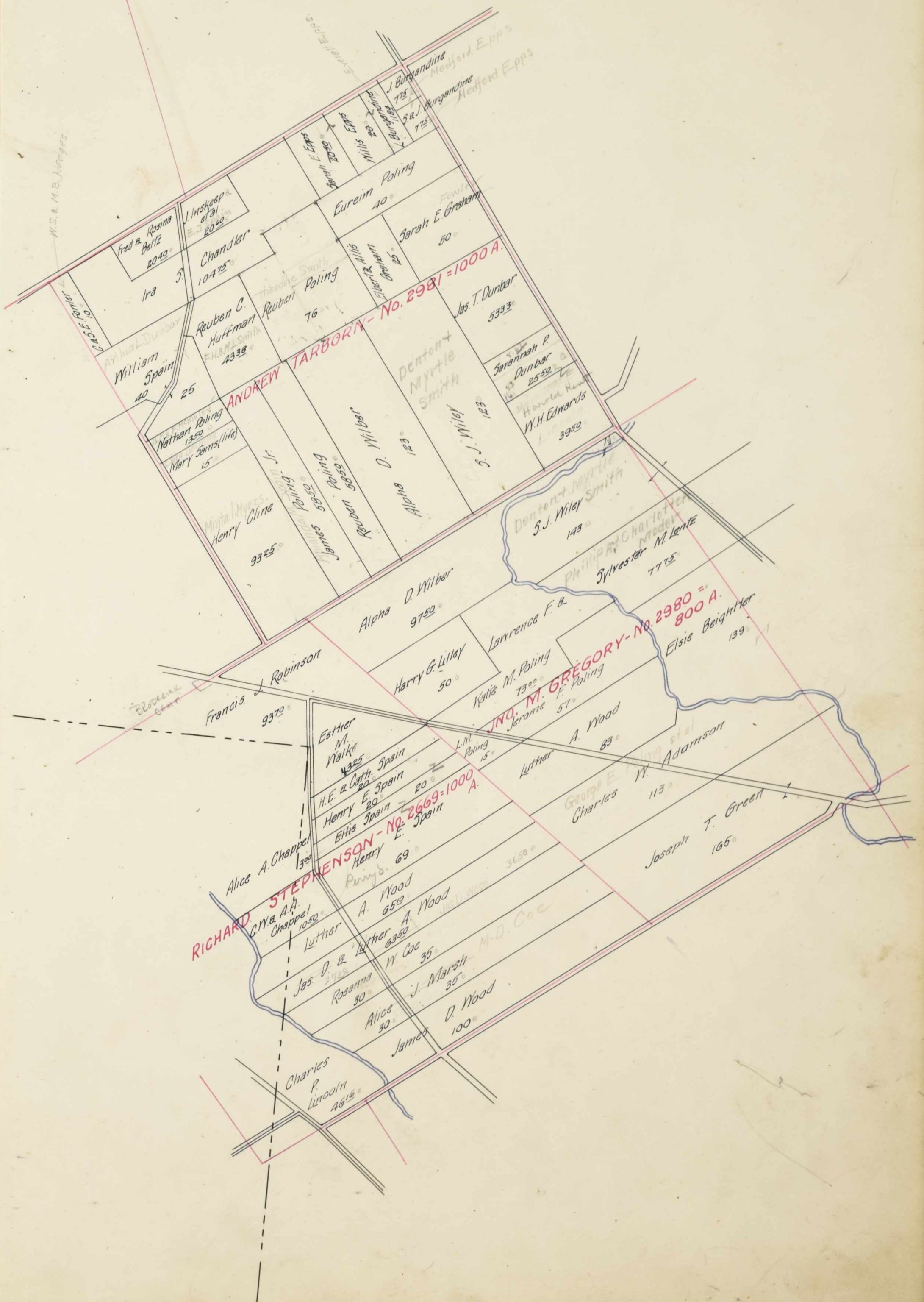



69  
29  
51  
65  
214

87.50  
80  
133.46  
87.10

R.

87.10  
80  
167.50



SURVEY No. 2598-3752-3241-3748-4812-

2875-3150-3152-3156-

SCALE, 80 POLES TO AN INCH.

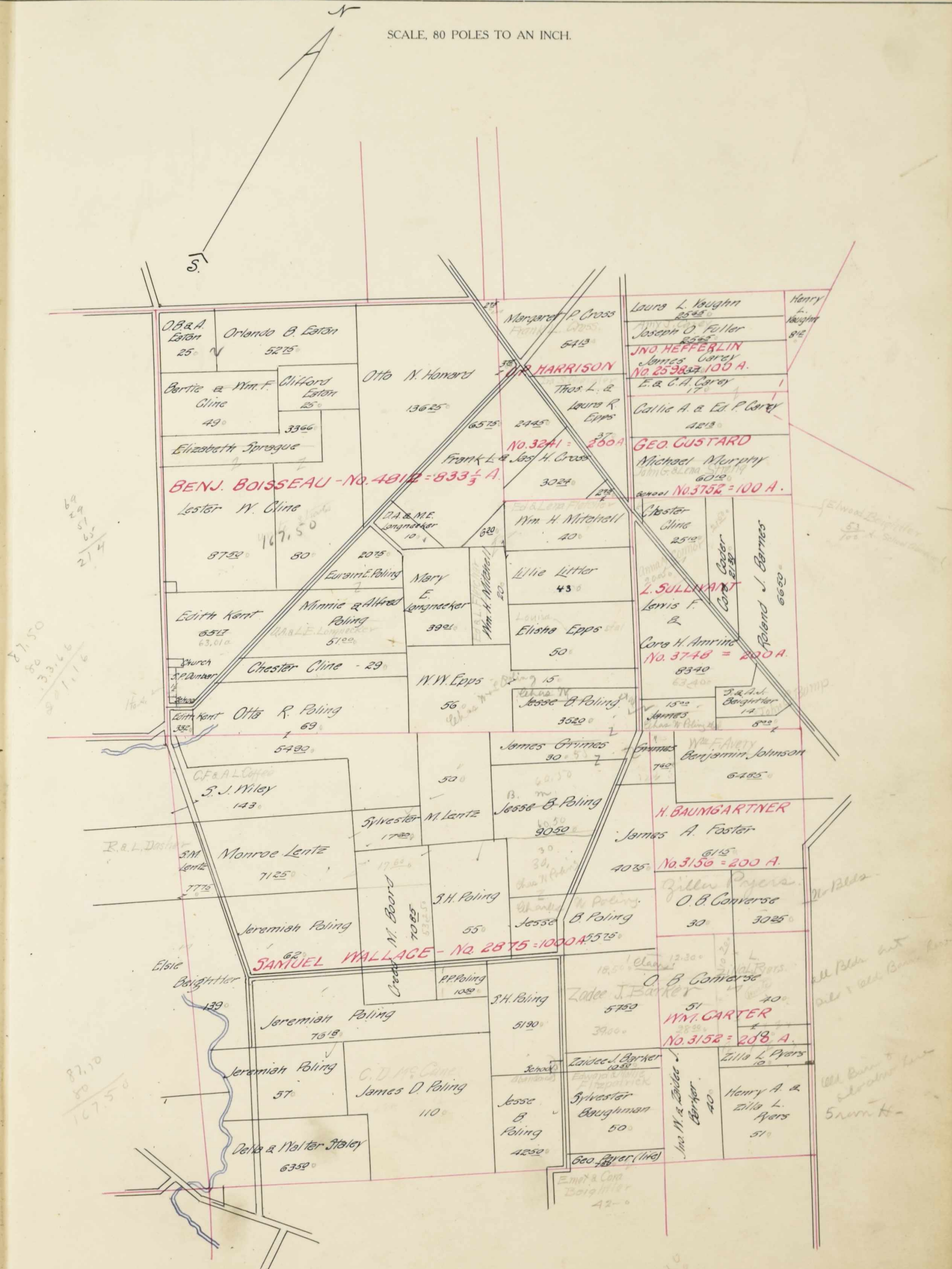

O.B. & A. Eaton  
25° N 5275°  
Orlando B. Eaton

Bertie & Wm. F. Gline  
49° 3366°  
Clifford Eaton  
25° 3366°

Elizabeth Sprague  
BENJ. BOISSEAU - No. 4812 = 833 1/2 A.

Lester W. Cline  
8752° 80°  
167.50

Edith Kent  
6512° 63,010°  
Minnie & Alfred Poling  
5120°

Church  
S.P. Dunbar  
Chester Cline - 29

Edith Kent  
332°  
Otto R. Poling  
69° 5492°

C.F. & A.L. Coffey  
S.J. Wiley  
143°

R.A.L. Dasher  
S.M. Lentz  
7775°  
Monroe Lentz  
7125°

Jeremiah Poling  
M. Beard  
7025° 57,225°  
J.H. Poling  
55°

Elsie Beightler  
139°  
Jeremiah Poling  
769°

Jeremiah Poling  
57°  
C.D. McCune  
James D. Poling  
110°

Delia & Walter Staley  
6352°

Otto N. Howard  
13625°

Frank L. & Jos. H. Cross  
6575° 3445°  
No. 3241 = 260 A.

D.A. & M.E. Longnecker  
101°

Wm. H. Mitchell  
40°

Eurain E. Poling  
Mary E. Longnecker  
3921°

W.W. Epps  
56°

James Grimes  
30° 57°

Sylvester M. Lentz  
1720°

Jeremiah Poling  
55°

Jeremiah Poling  
769°

Jeremiah Poling  
57°

James D. Poling  
110°

Jesse B. Poling  
4250°

Margaret P. Cross  
543°

Wm. H. Harrison  
3024°

Wm. H. Mitchell  
40°

Lillie Littler  
43°

Elisha Epps  
50°

Jesse B. Poling  
3520°

James Grimes  
30° 57°

Jesse B. Poling  
9050°

Jesse B. Poling  
55°

Jesse B. Poling  
55°

Jesse B. Poling  
5190°

Jesse B. Poling  
4250°

Jesse B. Poling  
4250°

Geo. Pryor (life)

Emil & Corn Beightler  
42°

Laura L. Vaughn  
2542°

Joseph O. Fuller  
2525°  
JNO HEFFERLIN  
James Carey  
No. 2598 = 100 A.

E. & C.A. Carey  
17°

Callie A. & Ed. P. Carey  
4813°

GEO. GUSTARD  
Michael Murphy  
John G. Allen  
6012°  
School No. 3752 = 100 A.

Clister Cline  
2512°

L. SULLIVANT  
Lorris F.  
2°

Coris H. Amrine  
No. 3748 = 200 A.  
8340°

James Grimes  
762°

Wm. F. Farty  
Benjamin Johnson  
6485°

H. BAUMGARTNER  
James A. Foster  
4075°

O. B. Converse  
30° 3025°

O. B. Converse  
40°

Wm. CARTER  
No. 3152 = 200 A.  
3900°

Zadee J. Barker  
5750°

Zadee J. Barker  
1022°

Sylvester Baughman  
50°

Henry A. & Zilla L. Piers  
51°

Henry L. Vaughn  
812°

Clister Cline  
2512°

Clister Cline  
2512°

Clister Cline  
2512°

Clister Cline  
2512°

Clister Cline  
2512°

Clister Cline  
2512°

Clister Cline  
2512°

Clister Cline  
2512°

Clister Cline  
2512°

Clister Cline  
2512°

Clister Cline  
2512°

Clister Cline  
2512°

Clister Cline  
2512°

Clister Cline  
2512°

Clister Cline  
2512°

Clister Cline  
2512°

Clister Cline  
2512°

87.50  
50  
33.66  
21.16

87.10  
50  
167.50

all plots out side 1 all B...  
all B...  
5000 ft.



DUN & HINES  
500

John

A. VALKE



SURVEY No. 2979-8565-7822-2982.

SCALE, 80 POLES TO AN INCH.

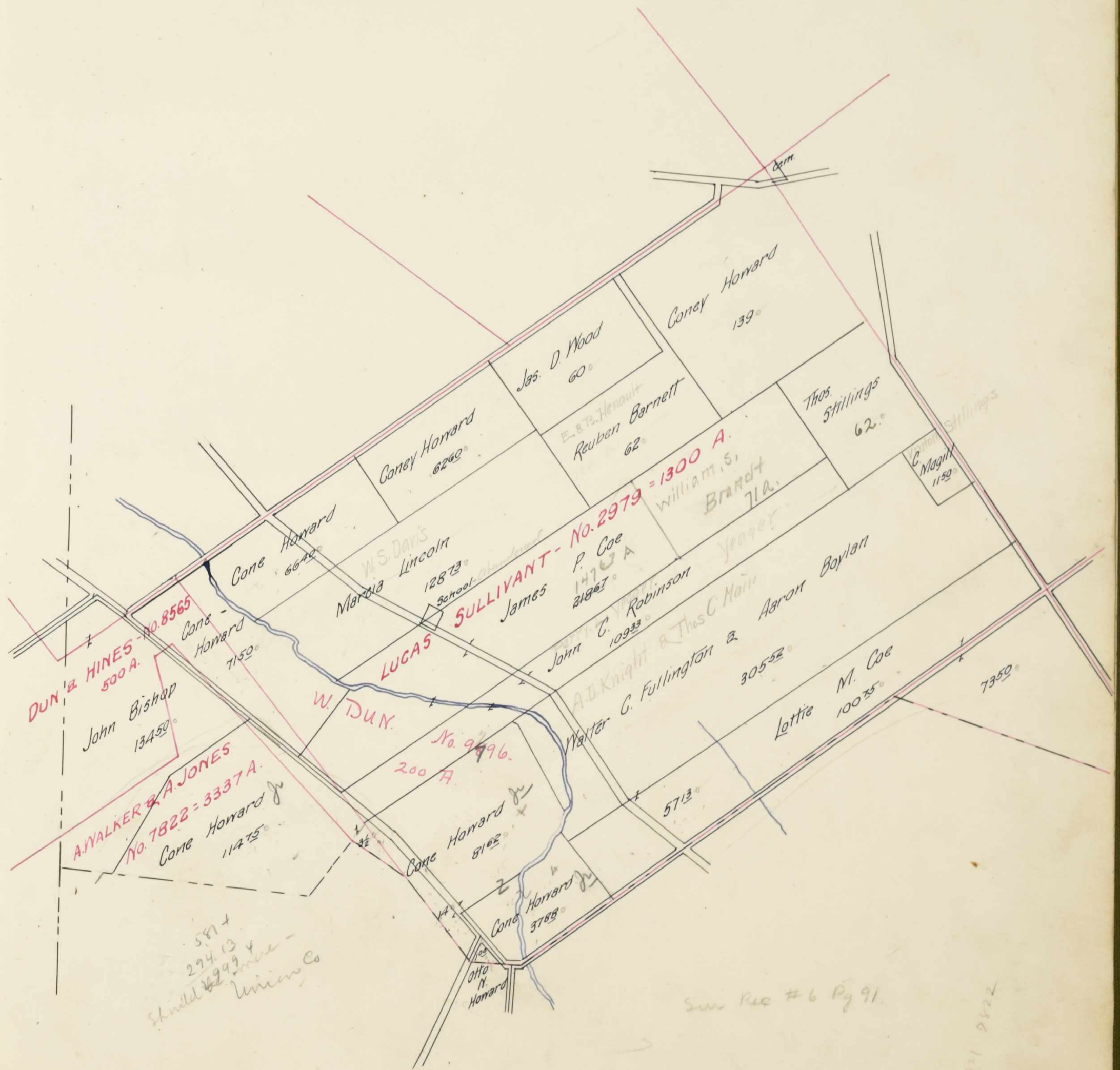

581 +  
 294.13  
 Should be 2999 +  
 Union Co

See Rec #6 Pg 91

24979-8565-7822-2982  
 1.10



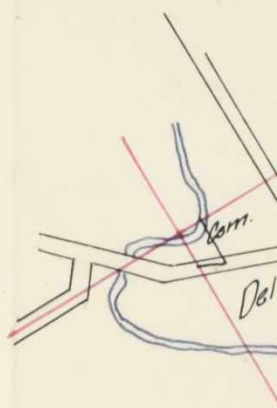











193  
32  
2.25

John Smith to  
Thompson's Property  
Vol 127 P. 264  
2.25





# TOWN OF *Pottersburg*

SCALE, 10 POLES TO AN INCH.

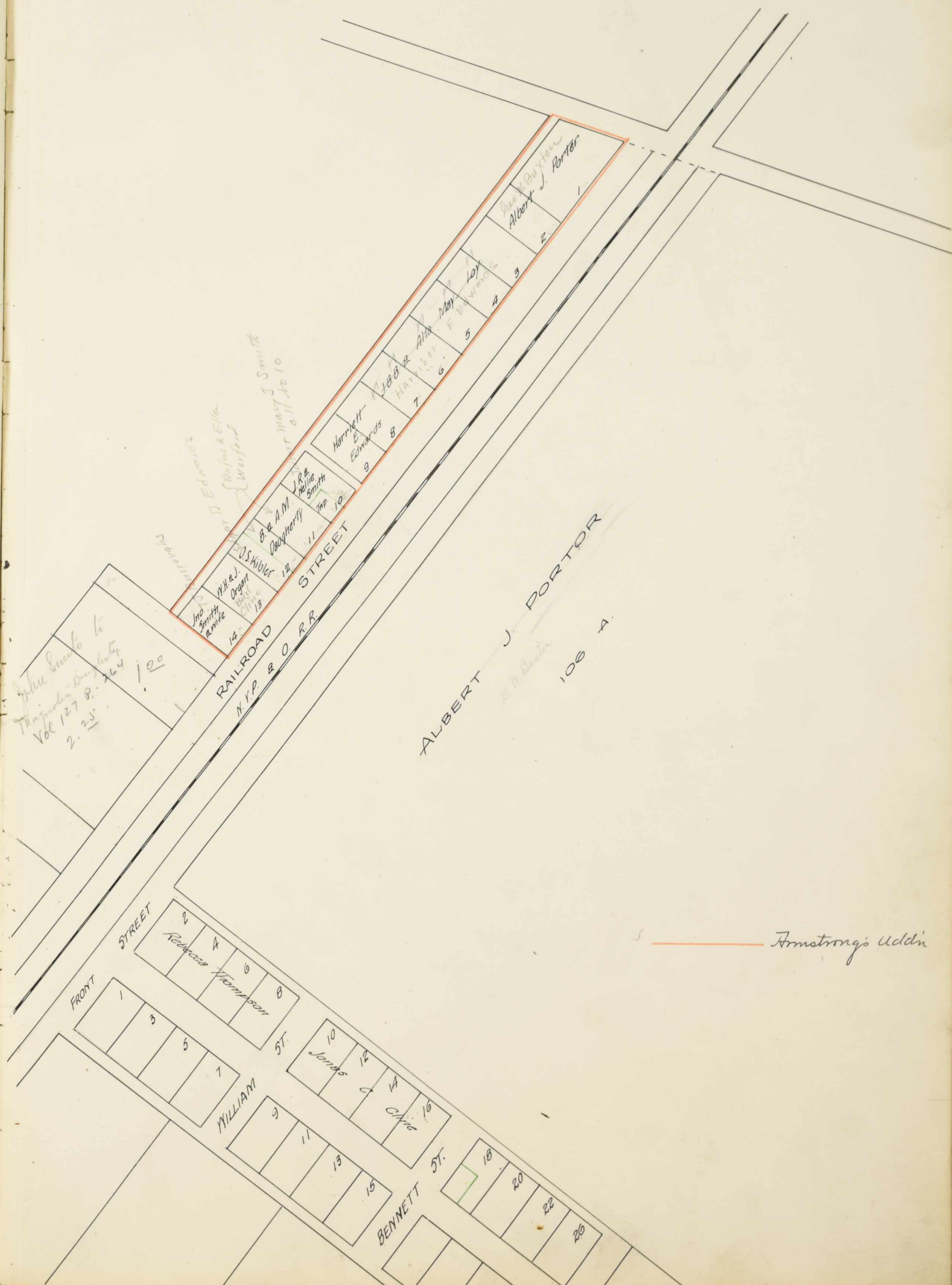



Assessment of Real Property in *Allen* Township,

IN WHOSE NAME ASSESSED	No. of Entry	No. ACRES LAND CLASSIFIED						TOTAL ACRES		Value per Acre Excluding Buildings		VALUE OF ALL BUILDINGS					Total Value Lands and Buildings	Changed by County Board of Equalization	
		Arable and Plow Land		Meadow and Pasture Land		Uncultivated and Wood Land		Dollars	Cts.	Dollars	Dollars	Dollars	Dollars	Dollars	Dollars	Add		Deduct	
		Acres	H.	Acres	H.	Acres	H.												Dollars
Adams Chas. W.	2980	42		57		20		113		43		4859	360			200	5409		
Amie Lewis To Coal.	3748	18		60	40	5		83	40	38		3169					3169		
Fisher John E.	3163	20		9	25			29	25	30		1462					1462		
Fisher Mary A.	"	13						13		75		975					975		
Fisher Mary A. & Glen	"	20						20		60		1200					1200		
Broman John & Wm	5746 & 6295			52	50			52	50	37		1942					1942		
Bancroft Eliza	3742	6	63	6		5		17	63	35		617					617		
Baker John W. & Zaidey	3152			20		20		40		30		1200					1200		
Barker Zaidey J.	2875			10	50			10	50	38		399	400		100		899		
Barnes John W.	3741			36	50			36	50	36		1314					1314		
Same	3697					3	30			2	50	36	126				126		
Barnes Roland J.	3748	31	50	35				66	50	43		2860	400		350		3610		
Barnett Reuben	2979	21		23		18		62		45		2790	400		100		3290		
Bughtler Elsie	2980 & 2875	40		49		50		139		44		6116	300		570		6786		
Bughtler Emet & Cora	2983	4		47	50	16		67	50	40		2700	300		200		3200		
Bughtler Saml & Ann J.	3748	8		6				14		38		532	250				782		
Beltz Frederick	3749	43	95	37		10		80	95	40		3638	400				4038		
Beltz Frederick & Rosina	"	26		9				35		36		1260	200				1460		
Beltz Fred & Rosina	2981	10	40	10				20	40	38		768			500		1268		
Benton Samuel	12308	50		50		10		110		38		4180	450		300		4930		
Bishop John	8265 & 2669 & 7922	50		79	50	5		134	50	75		10087	500		700		11287		
Blake Wm A.	12308	8		43				51		36		1836	250		200		2286		
Bond Fred W.	2875	16		54	85			70	85	38		2692	450		460		3542		
Borra Edward L.	3151	30		60		10	75	100	75	38		3827	300		200		4327		
Brown John	4610	30		30		40		100		44		4400	450				4850		
Bryan John W.	158	50		16		1		25		30		3850					750		
Bing Mary	"			5	04			5	04	32		160	100				260		
Burgandine John	2981	1	50	6	25			7	25	36		280					280		
Burgandine L.	"			11	84			11	84	35		414					414		
Burgandine Luther & Mary	3151	8		12	50			20	52	38		779	200				979		
Burgandine Saml & Jane	2981	4		3	75			7	75	36		280	200				480		
Baughman Sylvester	2875	14		11		25		50		30		1500	400				1900		
Samphel Otis G.	4933	25		17	25	15		57	25	42		2404					2404		
Mary Ballie A. & Ed. P.	3752	10		24		8	13	42	13	38		1603	225				1828		
Mary Edmond & Calla	2598	11		6				17		38		646					646		

567 98 703 65 26738 1741 01 = 82165 6525 3800

Total Value as Equalized by County Board	Deduct Value Roads	Balance	Changed by State Board		Total Dup. Value as Equalized	Plat Page	TRANSFERRED TO	DATE TRANSFERRED	DUP. OF WHAT YEAR					REMARKS	
			Added	Deduct					'09	'10	'11	'12	'13		
50 50	50 50	5399 1331			6660	7	Jeremiah Pding.	4/10							State Board adds 25 %
30 130	71 103	3039 761			5500	8									
		1462 368			1830	2									
07 36	25 32	950 240			1190	2									
		1700 300			1500	2									
25 33	25 28	1907 478			2380	10									
65 66	40 38	587 143			720	10									
		1700 300			1500	8									
50 53	10 6	889 221			1110	8									
35 35	25 27	1279 321			1600	10	Dr. Newhouse	4/10							
5 33	5 5	171 29			150	10	Dr. Newhouse	4/10							
25 33	40 32	3570 890			4460	8									
		3290 820			4110	9	Dr. H. Shenneman	4/10							
40 53	65 48	6901 1729			8630	7									
142 15	67 14	3115 775			3890	10									
15 33	25 14	757 193			950	8	Ann J. Bughtler (Life)	3/21/11							
10 11	45 36	3993 997			4990	4									
35 33	45 37	1415 315			1770	4									
35 33	60 49	1708 302			1570	7									
10 11	40 34	4890 1220			6110	5									
55 53	155 113	7132 2788			13920	7									
25 33	30 27	2251 569			2620	5									
35 36	50 40	3492 878			4370	8									
35 33	35 28	429 208			5370	5									
15 33	40 33	4810 1200			6010	10									
15 66	10 10	740 180			920	3									
50 33	5 5	255 65			320	3	Dr. B. B. Smith	4/10							
16 33	15 11	265 65			330	7									
5 33	5 5	409 101			510	7	Everett E. Papp	7/5/10							
16 33	20 14	959 241			1200	5									
35 66	25 19	455 115			570	7									
20 33	25 18	1875 465			2340		For 51 22 To A. N. Schmitzinger	7/5/10							
20 33	30 25	2375 596			2970	35									
10 33	15 11	1813 457			2270	8									
2 33	5 5	641 139			780	8									

8235 82859 20705 103560



IN WHOSE NAME ASSESSED	No. of Entry	No. ACRES LAND CLASSIFIED						TOTAL ACRES		Value per Acre Excluding Buildings		VALUE OF ALL BUILDINGS					Total Value Land and Buildings		Changed by County Board of Equalization	
		Arable and Plow Land		Meadow and Pasture Land		Uncultivated and Wood Land		Acres	H.	Dollars	Cts.	Dollars	Dollars	Dollars	Dollars	Dollars	Dollars	Add	Deduct	
		Acres	H.	Acres	H.	Acres	H.													
Bary James	2598	15	14	5		34	38	1272	225	23				1517						
Bary Mrs H.	2833	51	40	20		71	40	38	4141	600				500	5241					
Bandler Ira S.	2981	39	58	75	8	104	75	39	4085	450			200	4735						
Bhappell Alice Ann.	2669		3			3	65		195	650				845						
Bhappell Chas W. Alidum	"	10	50			10	50	60	630				213	630						
Blark Henry C.	2833	62	05	120	60	242	05	45	10890	400			700	11990						
Same	"	30	31	15	20	81	15	45	3662				200	3862						
Blark Lester	3151	11	30			61	38		2318	200			200	2718						
Same	3681	53	75	30	32	135	75	72	9774	550			250	10574						
Blark Sheppard	12744		31			51	75		3825					3825						
Same	3681	20	80	15		115	72		8280					8280						
Same	1502	20	40	12	30	72	50	70	5096					5096						
Same	7772		2	25		2	25	70	158					158						
Blie Bertie + Mrs F.	4812		45	4		49	36		1764	400			100	2264						
Blie Chester	"	14	14	1		29	35		1015					1015						
Same	3748	12	13	10		25	10	38	953	250				1203						
Blie Josephine + Henry	2981	32	25	36	25	93	25	44	4103	450			350	4903						
Blie Lester W.	4812	20	30	30		80	35		2800					2800						
Same	"	20	49	30	18	87	50	38	3096	150			450	3696						
Boder Vera	3748		20		150	21	50	40	860	250			150	1260						
Boe James P.	2979	78	110	67	30	218	67	68	14869	1000			500	16369						
Boe Lottie M.	4610	38		35	50	73	50	42	3087					3087						
Same	2979	40	30	75	30	100	75	70	7053	300			260	7603						
Same	2983	15	15	24		51	45		2295					2295						
Boe Rosanna W.	2669	35				35	72		2520	300				2820						
Bonnolly Edward	3697	10	20	20		50	40		2000					2000						
Same	5746	18	29	50		47	50	40	1900	200			200	2300						
Bonnolly Geo W.	"	24	12			36	40		1440					1440						
Same	6295	12	20	20		52	38		1976	300			700	2976						
Bonnolly John	"	22	12	50	18	52	50	40	2100	400			300	2800						
Bonor Effie C.	2833	30	16	40		86	50		4300	400			200	4900						
Bourne O B.	3156		30			30	35		1050					1050						
Same	"		30	25		20	25	38	1150					1150						
Same	3152	10	41			51	35		1785					1785						
Same	2875	20	27	50	10	57	50	38	2185					2185						
Same	3152		10			10	38		380					380						
Same	"		40			40	38		1520					1520						
Bratt Frank E.	4933	84	106			190	48		9120	300			200	9620						
Bray Martha A.	3151		2	90		2	90	45	131					131						
Bray Martha Ann.	"		81			81	45		37	400			150	587						

847 76 1281 82 453 80 2585 38

129825 8175 5600 143 600

Total Value as Equalized by County Board	Deduct Value Roads	Balance	Changed by State Board		Total Dup. Value as Equalized	Plat Page	TRANSFERRED TO	DATE TRANSFERRED					REMARKS	
			Added	Deduct				'09	'10	'11	'12	'13		
														Dollars
10 15	30 11	1502378			1880	8								
52 15	33 97	51261284			6410	4								
30 45	33 35	46901170			5860	7								
62 45	66 45	790200			990	7								
15 20	44 16	610150			760	7								
120 205	33 146	117852445			14730	4								
30 55	33 45	3797923			4750	4								
50 70	33 35	2648662			3310	5								
46 110	33 98	104642616			13080	2								
30 80	33 65	3745438			4650	2								
15 45	33 35	82352053			10290	2								
30 75	33 61	5021289			6250	2								
15 20	66 16	13832			170	2								
15 25	33 19	2234561			2800	8								
5 10	33 8	1005288			1260	8								
25 35	33 29	1168292			1460	8								
135 110	66 90	47931197			5940	7								
45 30	66 24	2770690			3460	8								
10 40	11 34	3656914			4570	8								
16 15	33 12	1245315			1560	8								
55 130	33 113	162394061			20300	9								
125 100	66 81	2987743			3730	10								
85 225	33 180	73781442			92209									
55 45	33 75	2700580			275010									
10 30	33 22	2790750			3540	7								
20 30	33 24	1970490			2460	8								
15 35	22 27	2265565			2830	10								
5 25	11 18	1415355			1770	10								
55 40	66 37	2936784			3670	10								
10 45	11 36	275685			3450	10								
40 75	33 60	48251205			6030	4								
		1050260			1310	8								
15 20	33 15	1170280			1410	8								
		1785448			2230	8								
		2145535			2680	8								
		37090			460	8								
		1685375			1860	8								
		9580200			11980	3								
		11129			140	5								
		582148			730	5								

141425 55415 176830

addn 210 m 71 by Ord Res vol 16620

J. M. Humphrey 1/10

Flora V. Pounds 1/10

Jena B. Reed 7/10

Jena B. Reed 7/10

1237 L.L.M. Barker 540

1542 Z.J. Barker 1220

1542 L.L.M. Barker 870

1542 Z.J. Barker 1850

J.H. Myers 1/11

J.H. Myers 1/11

J.H. Myers 5/11







IN WHOSE NAME ASSESSED	No. of Entry	No. ACRES LAND CLASSIFIED						TOTAL ACRES		Value per Acre Excluding Buildings		VALUE OF ALL BUILDINGS				Total Value Land and Buildings		Changed by County Board of Equalization		
		Arable and Plow Land		Meadow and Pasture Land		Uncultivated and Wood Land		Dollars	Cts.	Dollars	Cts.	House	House	Mills	Barns and other Build'gs	Dollars	Add	Deduct		
		Acres	H.	Acres	H.	Acres	H.													
Epps Willis	3151	34		18		8		60		40								2400		
Same	"	21		4				25		38								750		
Same	"	10		10				20		38								760		
Same	2981			20				20		38								760		
Fitzpatrick Edward & Mollie	3163	20		20				40		45								1800		
Foreman Abilda	3151			1				1		45								45		
Same	"			3		13		3		45								141		
Foster James H.	3156	30		16	15	15		61	15	43				2630	400		250	3280		
Same	2875	25		15	75			40	75	40				1630				1630		
Fowler Chas & Sarah E.	2981	1		9				10		38				380	100			480		
Fry Annie C.	3151			129		40		149		38				5677				5677		
Gallen Joseph O.	2598			25	65			25	65	35				897				897		
Gullington Walter & Hannah Ogden	976-2979	160		95	52	30		305	52	68				20775	1330		1000	23125		
Same	2979	30		27	13			57	13	75				4285				4285		
Same	4610			25				25		40				1000				1000		
Nelson Mrs. P.	158			25				25		38				950	350		150	1450		
Glendening Allen M.	"	36	67	115		20		171	67	36				6080				6180		
Graham Albert & Allie	2981	10		15				25		34				850				850		
Graham Sarah E.	"	30		15		5		50		39				1950	200			2150		
Krauman Chas & Bertha	6295-5746	18		33				51		35				1785				1785		
Kreen Joseph T.	2980	57		80		34		165		45				7425	400		500	8325		
Kreen Noah S.	158	22		36		30		78		37				2904	500			3404		
Kuffin Chas. R.	3749	1		1	75			2	75	35				96				96		
Kuffin Jackson & Mary	"			5				5		35				175				175		
Kunkle James	3748	1		14				15		39				585	260			835		
Same	3156	7	60					7	60	38				289				289		
Same	2875			34		6		30		38				1140				1140		
Kunkle Christopher	15309	3		30		9		42		35				1470				1470		
Same	3151	15		15				30		38				1140	450		250	1840		
Kunkle Christopher & Dora	"	16		4				20		40				800				800		

322 27 817 08 212 90 1392 25 71869 4070 2160 78019

Total Value as Equalized by County Board	Deduct Value Roads	Balance	Changed by State Board		Total Dup. Value as Equalized	Plat Page	TRANSFERRED TO	DATE TRANSFERRED	DUP. OF WHAT YEAR					REMARKS			
			Added	Deduct					'09	'10	'11	'12	'13				
															Page	Page	Page
23 84	22 24	7316 584			2900	5	✓										
10 15	33 12	935 235			1170	5	✓										
18 15	33 12	745 185			930	5	✓										
10 15	33 11	745 185			930	7	✓										
		1800 450			2250	2	✓	F. S. Evans	4/5/10								
		45 15			60	5	✓										
9 10	66 6	131 29			160	5	✓										
5 10	33 6	3270 820			4090	8	✓										
		1630 410			2040	8	✓										
5 10	33 6	470 120			540	7	✓										
40 60	33 46	5617 1403			7020	5	✓	G. M. Glendening	11/10/11								
5 20	11 16	877 223			1100	8	✓	C. J. Conbright et al.	7/10/11								
33 140	33 113	2985 5745			28730	9	✓	W. M. Martin	11/15/09	4							
15 190	33 23	1024 155			5790	9	✓	Frank B. Parrett	3/24/10								
20 75	33 23	975 245			1220			John S. Parrett	3/28/10								
								John Creamer	3/18/11								
5 20	11 16	1430 360			1790	3	✓										
25 35	33 28	6145 1635			7680	3	✓	J. E. Chalmers	1/4/11								
		850 210			1060	7	✓										
20 30	33 23	2120 530			2650	7	✓										
		1785 445			2230	10	✓										
105 180	33 143	8145 2035			10180	7	✓										
35 50	33 27	3954 836			4140	3	✓										
		96 34			120	4	✓	G. M. J. Smith	5/10/10								
15 20	33 15	155 35			190	4	✓	G. M. J. Smith	5/10/10								
5 10	33 6	825 205			1030	8	✓										
33 25	66 21	264 66			330	8	✓										
15 10	66 8	1130 280			1410	8	✓										
15 20	33 18	1450 360			1810	6	✓										
35 25	66 26	1815 455			2270	5	✓										
65 100	33 77	700 180			880	5	✓										

1059 76960 19240 96200



Assessment of Real Property in *Allen* Township,

IN WHOSE NAME ASSESSED	No. of Entry	No. ACRES LAND CLASSIFIED						TOTAL ACRES		Value per Acre Excluding Buildings		VALUE OF ALL BUILDINGS				Total Value Lands and Buildings	Changed by County Board of Equalization		Total Value as Equalized by County Board	Deduct Value Roads	Balance	Changed by State Board		Total Dup. Value as Equalized	Plat Page	TRANSFERRED TO	DATE TRANSFERRED	DUP. OF WHAT YEAR					REMARKS		
		Arable and Plow Land		Meadow and Pasture Land		Uncultivated and Wood Land		Acres	H.	Dolls.	Cts.	Dollars	Dollars	Dollars	Dollars		Dollars	Add				Deduct	Acres					Dolls.	Added	Deduct	Dollars	'09		'10	'11
		Acres	H.	Acres	H.	Acres	H.	Acres	H.	Dolls.	Cts.	Dollars	Dollars	Dollars	Dollars	Dollars	Dollars	Dollars	Dollars	Dollars	Dollars	Dollars	Dollars	Dollars	Page	Page	Page	Page	Page						
Haggard Albert	4610	24	37	7	88	68	88	44		3031				3031.					15 35 22 25	2996	754			3750	10	✓									
Haines Margaret D.	158	20	24	21	8	52	21	34		1775	360			2135.					35 40 33 25	2095	525			2620	3	✓	J. P. Hamilton E. B. Boyer	3/11/10 12/11		4	4				
Hall Alice P. (Life)	3741	12	24	50		36	50	34		1241				1241.							1741	309			1550	10	✓								
Same	2697		3	50		2	50	34		119				119.							119	31			150	10	✓								
Herd Albert	2833	5	15			20	38			760	250			1010.					16 15 30 4	995	245			1240	4	✓									
Herd Mrs. H.	"	50	25	25		100	45			4500	550			650 5700.					19 50 17 40	5650	1410			7060	4	✓									
Hess Will T. & Myrtle	12081 12744	12	90	3		15	90	75		1193	250			200 1643.								1643	407			2050	2	✓	Geo. D. Campbell	3/10		5			
Hollingsworth M. J.	2681	36	38	45		81	28	65		5290	460			2850 5790.					20 50 33 40	5940	1490			7430	2	✓									
Holycross Chas.	158	17	15			32	36			1152	150			1302.					35 25 26 19	1277	323			1600	3	✓									
Holycross Jacob	2749		12	80		12	80	33		422	150			572.					5 10 33 5	562	138			700	4	✓									
Holycross Lester H.	4610			67		67	40			27				27.								27	13			40	10	✓							
Holycross Curson F.	3749 3651	38	8			46	45			2070	350			300 2720.					25 80 26 64	7640	660			3300	4	✓									
Holycross Robert C.	2823	50		18		68	43			2924	200			3124.					35 55 33 45	7069	771			3840	4	✓	W. D. Spain	3/11		4					
Holycross Rosetta	"	38	20	10		68	42			2856	300			200 3356.					20 100 33 55	3256	814			4070	4	✓	J. D. Spain J. S. L. Luffin	12/10 4/11		4					
Howard Cora	2979	30	36	40		66	40	72		4781				4781.					60 165 33 120	4616	1184			5770	9	✓									
Same	9796		81	62		81	62	60		4887	1000			800 6697.					55 65 26 50	6632	7658			8290	9	✓									
Same	"		37	88		37	88	70		2652				2652.					85 100 26 81	2552	638			3190	9	✓									
Howard Cora	2979		139			139	42			5838				5838.					26 40 33 31	5798	1452			7250	9	✓									
Same	"	45	17	60		62	60	65		4069		250		4319.					25 85 33 69	4234	1056			5290	9	✓									
Same	8575 9796	18	33	58		71	50	65		4647				4647.					135 170 66 135	4477	1123			5600	9	✓									
Same	9796 8565	14				14	72			1008				1008.					25 75 26 60	933	237			1170	9	✓									
Same	7822	74	16	75	24	114	75	75		8606		450		9056.							9056	2164			11220	9	✓								
Same	8565		3	50		3	50	10		35				35.							35	15			50	9	✓								
Howard Otto W.	4880		84	37		84	37	36		3037				3037.					60 85 33 67	2952	938			3690	2	✓									
Same	9796		1			1	75			75				75.							75	25			100	9	✓								
Same	3241		3	72		3	72	38		142				142.								142	38			180	8	✓							
Same	4812		136	25		136	25	38		5177				5177.					215 150 26 123	5027	1263			6290	5	✓									
Huber Elzey L.	4880		95	46	50	141	80	39		5329				5329.					60 85 33 70	5444	366			6810	2	✓	Elzey L. Huber	6/10		5					
Huffman Reuben C.	2981	20	23	38		43	38	38		1648	350			200 2198.					16 15 33 12	2183	577			2730	7	✓	F. M. L. Smith	3/11		5					
Amis Nathaniel & Hannah R.	7022		44	10		54	36			1944				1944.								1944	456			2430	6	✓							
Duskeep Hiram	3681	42	11	30		53	50	72		3832	400		250	4502.					20 130 33 112	4372	1098			5470	2	✓									
Duskeep James	3749	6	11	61		17	61	38		669				669.					26 10 26 6	659	161			820	4	✓									
Duskeep Juliette & Emma Spain	2981	20	60			20	60	34		700				700.					32 25 26 28	665	165			830	7	✓									
Duskeep Nancy	158	7	32			39	32			1248	200	200		1648.					65 35 26 28	1617	407			2020	3	✓									
Duskeep Samantha J.	3151	6	25			6	25	36		224	350			574.					5 10 26 5	564	146			710	5	✓									

586 13 1052 76 149 68 1788 57 760 88 188 510 200 3550 97198

1715 95483 23827 119310







Assessment of Real Property in *Allen* Township,

Union County, Ohio, for the Year 1910.

IN WHOSE NAME ASSESSED	No. of Entry	No. ACRES LAND CLASSIFIED						TOTAL ACRES		Value per Acre Excluding Buildings		VALUE OF ALL BUILDINGS				Total Value Lands and Buildings	Changed by County Board of Equalization	
		Arable and Plow Land		Meadow and Pasture Land		Uncultivated and Wood Land		Acres	H.	Dolls.	Cts.	Dollars	Dollars	Dollars	Dollars	Dollars	Add	Deduct
		Acres	H.	Acres	H.	Acres	H.											
Mordie Joseph & Eva	3151	19		6	50			25	50	33				847				
Same	3749	20		15				25		33				1155				
Murphy Michael	3752			40	10	20		60	10	35				2104				
Myers Samuel	6295	6		16		3		25		37			200	1125				
Nowill Ora E.	2151	8		15	70			23	70	40			300	948	300			
Same	12308			1				1		30				30				
Same	15309	16		16		15		49		35				1715				
Same	"	8		3	30			11	30	35				395				
Nowill Lewis W.	4933			21	56			21	50	42				903				
Palmer W. H.	3151	3		4				7		40			100	280	100			
Palmer Andrew	"	1		1				2		45				90				
Parr George (Life)	2983	22	50	20				42	50	35				1488				
Same	2875	7	50					7	50	35				262				
Parr James (Life)	2983			11				11		40				440				
Same	3742	15		25				40		35				1400				
Parr Lonia (Life)	2983	4		52	75			56	75	40		400	200	2270	400			
Perfect H. C.	12308	10		23				33		38		300		1258	300			
Poling Euran E.	4812	5		13	75			20	75	35				726				
Poling Euran E.	2981	5		35				40		39				1560				
Poling James Jr.	"	18		20	50	20		58	50	44		300	200	2574	300			
Poling Jeremiah	2875	54	18	8		14		76	18	35				3434				
Same	"	31		31				62		45				2790				
Same	"	25		32				57		45		300	800	2565	300			
Poling Jerome F.	2980	25		32				57		45		450	100	2565	450			
Poling Jesse B.	2875	23		13	50	6		42	50	36				1530				
Same	"	12		23	75	20		55	75	38		400		2119	400			
Same	"	30		45	50	15		90	50	40				3620				
Same	4812			35	20			35	20	38				1337				
Poling Joseph	2875	20		50		40		110		40				4400				
Same	2983	5		33	25	10		48	25	48		330	400	2171	330			
Poling Lackey M.	2980			15				15		34				510				
Poling Lawrence & Katie M.	"	32		41				73		45				3285				
Poling Minnie & Alfred	4812			29		22		51		35				1785				
Poling Nathan	2981	9	50	4				13	50	35		200		472	200			
		434	68	723	50	200		1357	98			3500		5395	3500			

Total Value as Equalized by County Board	Deduct Value Roads	Balance	Changed by State Board	Total Dup. Value as Equalized	Plat Page	TRANSFERRED TO	DATE TRANSFERRED	DUP. OF WHAT YEAR					REMARKS
Dollars	Acres	Dolls.	Dollars	Added	Deduct	Dollars		'09	'10	'11	'12	'13	
								Page	Page	Page	Page	Page	
20 24	33 20	822	208			1030	5						
15 55	17 45	1100	280			1380	4						
5 20	11 16	2084	526			2610	18						
25 25	66 19	1100	280			1380	10						
20 20	33 23	1668	422			2090	5						
		30	10			40	5						
15 20	33 16	1695	425			2120	6						
		295	75			490	6						
20 20	33 30	873	217			1090	3						
15 25	33 18	355	85			440	5						
9 15	33 12	75	15			90	5						
20 25	33 21	1463	367			1830	10						
		362	68			330	8						
		440	110			550	10						
15 10	33 16	1390	350			1740	10						
40 16	33 48	2854	716			3570	10						
25 25	33 28	1723	427			2150	5						
15 30	22 24	696	174			870	8						
25 20	26 18	1540	390			1930	7						
10 20	33 13	3054	766			3820	7						
		3434	856			4290	8						
30 80	33 68	2710	680			3390	8						
40 70	33 34	3095	775			3870	8						
105 180	33 143	2835	705			3540	7						
25 35	33 27	1495	375			1870	8						
5 20	11 17	2899	721			3620	8						
70 20	66 48	3570	890			4460	8						
10 15	33 11	1322	328			1650	8						
		4400	1100			5500	8						
15 40	22 38	2881	719			3600	10						
25 25	33 28	925	235			1160	7						
25 95	66 77	3540	890			4430	7						
20 30	33 26	1755	435			2190	8						
5 10	33 5	662	168			830	7						
		1061	5942	14808		73950							



Assessment of Real Property in *Allen* Township,

IN WHOSE NAME ASSESSED	No. of Entry	No. ACRES LAND CLASSIFIED						TOTAL ACRES		Value per Acre Excluding Buildings		VALUE OF ALL BUILDINGS					Total Value Lands and Buildings		Changed by County Board of Equalization	
		Arable and Plow Land		Meadow and Pasture Land		Uncultivated and Wood Land		Acres	H.	Dolls.	Cts.	House	House	Mills	Barns and other Build'gs	Dollars	Add	Deduct		
		Acres	H.	Acres	H.	Acres	H.													
<i>Poling Arcamus</i>	7022	119	51	35	75	205	75	36	7407	800	250				8057					
<i>Poling Atta P.</i>	2875	8	46	90		54	90	38	2086						2086					
<i>Same</i>	4812	35	34			69	00	39	2690	100					2790					
<i>Poling P.P.</i>	2875			10	50	10	50	36	378						378					
<i>Poling Reuben</i>	2981	28	18	30		76	38		2888						2888					
<i>Same</i>	"	5	50	28	25	58	50	45	2633	450		400		3483						
<i>Poling Sarah J.</i>	"	7	18			25	38		950	300				1250						
<i>Poling S.H.</i>	2875		35			55	40		2200	200		500		2900						
<i>Same</i>	"	27	24	90		51	90	36	1868					1868						
<i>Porter Albert J.</i>	3151		57	10		51	10	43	2197					2197						
<i>Same</i>	"	20	86			106	42		4452	300		600		5352						
<i>Ryers Henry A. &amp; Zilla L.</i>	3152	15	36			51	36		1836			200		2036						
<i>Ryers Zilla L.</i>	"	10				10	33		330					330						

520 85 1141 46 422 05 2084 36 8328 8 5750 4900 93338

Total Value as Equalized by County Board	Deduct Value Roads	Balance	Changed by State Board		Total Dup. Value as Equalized	Plat Page	TRANSFERRED TO	DATE TRANSFERRED	DUP. OF WHAT YEAR					REMARKS	
			Added	Deduct					'09	'10	'11	'12	'13		
															Page
95 135 33 108		7922	1478		9900	6	<i>H. W. Watto</i>	3/11						7	
25 20 66 74		2770	690		3460	8	<i>Spec. in 1911 - the same as 1910</i>								
25 20 25 75		358	92		450	8									
10 20 55 13		2865	722		3590	7	<i>J. Sanick</i>	4/13/11						7	
55 40 66 35		1210	300		1510	7	<i>William Spain</i>	4/16/09						7	
20 30 35 24		2870	730		3600	8									
15 50 53 43		1818	452		2270	8									
40 60 53 52		2137	533		2670	5									
		5352	1438		6790	5									
15 30 22 22		2006	504		2510	8									
55 10 53 5		320	80		400	8									

1440 91898 23112 115,010



IN WHOSE NAME ASSESSED	No. of Entry	No. ACRES LAND CLASSIFIED						TOTAL ACRES		Value per Acre Excluding Buildings		VALUE OF ALL BUILDINGS				Total Value Land and Buildings	Changed by County Board of Equalization	
		Arable and Plow Land		Meadow and Pasture Land		Uncultivated and Wood Land		Acres	H.	Dollars	Cts.	Dollars	Dollars	Dollars	Dollars		Dollars	Add
		Acres	H.	Acres	H.	Acres	H.									Dollars		
Same Mary (wife)	2981	10		5			15		36		540		200		740			
Shaw Lewis W.	3151	36		6/2			88		40		3520		200		3920			
Same	3749	16		11/50		6	33		50		1254				1254			
Shope Albert C.	158			35		15	50		27		1350		100		1650			
Smith Alexander	3151			1		85	1		45		83		700		933			
Smith Alex + Eva	"			2		62	2		45		115				115			
Smith F.	158	6		10			16		35		560				560			
Smith John + Mary J.	3151			1			1		45		45		230		295			
Smuffin Levi	3681	34	62	8		15	57	62	65		3749				3749			
Same	3163	25				14	39		63		2457				2457			
Same	"	30		20			50		60		3000		350		3750			
Same	3681	155	92	24		20	99	92	140		3997				3997			
Same	4880	27	30	5			32	50	36		1168				1168			
Smuffin Levi Jr.	3681	73		35		7	135	28	75		10146		350		10946			
Smuffin Thompson	3681	57	35	68		10	135	55	75		10166		550		11416			
Same	"	27		38		10	95		60		3700		350		6300			
Spain Amanda M.	3749	34		16		6	56		38		2128		350		2478			
Spain Annis	158	9		10		20	39		32		1248				1248			
Spain Daniel H.	3681	16		8		9	33		34		1122				1122			
Spain Debraue	3681	21		6		9	36		38		1368		400		1768			
Spain Ellis	2669	10				10	20		34		1080		450		1530			
Spain Fremont + Lester H.	3749	25		2			27		30		810		200		1010			
Spain Henry E.	2669	40		19		10	69		36		3864		400	500	4764			
Same	"	10				10	20		34		1080				1080			
Spain Henry E. + Catharine	"	10		10			20		34		1080				1080			
Spain John L.	3681	35		40		25	100		45		4500		450		5350			
Spain J. M.	"	30		15		27	74		30		2220		450		3020			
Spain M.	2981	32		8			40		38		1520				1520			
Sprague Elizabeth	4812			33		66	33		36		1212		200		1512			
Staley Walter + Della	2983	40		108			148		44		6412		350	200	800			
Same	2875			63		30	63		38		2413				2413			
Stinson Henry + Mattie Kennedy	2983	30		32		75	92		38		3528		400		4228			
Same	"	25	25	40		35	100	25	40		4004				4004			
Stillings Thomas	"	25		37			96		42		2604				2604			
Same	2979			33		75	62		40		3350				3350			
Same	2983	14		36		30	83		45		3634				3634			
Stillings M. + French B.	"	24		40		80	144		40		5760				5760			
Stokes Abraham + Harrietta J.	4606	10		20		15	35		36		1260				1260			
Same	12262			26			26		35		910				910			
Stokes Oliver P.	4933			1		65	1		38		53				53			

838 84943 28 546 03 2328 15 165007 66 50 710 4532 116907

Total Value as Equalized by County Board	Deduct Value Roads	Balance	Changed by State Board	Total Dup. Value as Equalized	Paid Page	TRANSFERRED TO	DATE TRANSFERRED	DUP. OF WHAT YEAR					REMARKS					
								'09	'10	'11	'12	'13						
								Page	Page	Page	Page	Page						
740		180		930	7													
3910	33	3910	450	4890	5													
1254		316		1570	4													
1630	33	1630	410	2040	3													
920	33	920	227	1150	5													
105	66	105	25	130	5													
550	5	550	140	690	3													
285	26	285	75	360	5													
3649	46	3649	911	4560	2													
2457	33	2457	613	3070	2													
3510	93	3510	880	4390	2													
3922	32	3922	978	4900	2													
1098	32	1098	272	1370	2													
1076	40	1076	2694	13470	4													
1171	125	1171	2804	14020	4													
6190	56	6190	1650	7740	4													
2443	32	2443	607	3050	8													
1238	5	1238	312	1550	3													
1102	10	1102	278	1380	2													
1703	32	1703	427	2130	2													
1520	25	1520	350	1900	7													
980	25	980	250	1230	4													
4729	5	4729	1181	5910	7													
1070	8	1070	270	1340	7													
1070	5	1070	270	1340	7													
5440	70	5440	1360	6800	2													
3005	10	3005	755	3760	2													
1485	25	1485	375	1860	7													
1497	32	1497	373	1870	8													
7862	32	7862	1888	9450	9													
2763	32	2763	587	2950	8													
4225	5	4225	1185	5270	10													
4004	125	4004	1006	5010	10													
2504	66	2504	626	3130	10													
3330	25	3330	830	4160	9													
3579	63	3579	891	4470	10													
5685	30	5685	425	7110	10													
1195	95	1195	295	1490	3													
910	66	910	230	1140	3													
53	5	53	17	70	3													

2000 114907 28743 143650































IN WHOSE NAME ASSESSED	DESCRIPTION											VALUE OF ALL BUILDINGS					Total Value Lot and Buildings	Equalized by County Board	Total as Equalized by County Board	Equalized by State Board	Total Dup. Value as Equalized	Plat Page	TRANSFERRED TO	DATE TRANSFERRED	DUP. OF WHAT YEAR					REMARKS									
	In Lot	Out Lot	What Part	Addition	Street	Ft.	Hds.	Street	Ft.	Hds.	Dollars	House	House	Mills	Barns and other Build'gs	Dollars									Added	Deduct	Dollars	Added	Deduct		Dollars								
												Dolls.	Dolls.	Dolls.	Dolls.																						'09	'10	'11
Elmie Jonas b.	10		all	Original	Main	82.50		Kellianis	132		20					20			10			30	13	✓															
Same	12		"	"	"	82.50			132		20			100	120				30			150	13	✓															
Same	14		"	"	"	82.50			132		20	350			370				40			460	13	✓															
Same	16		"	"	"	82.50		Bennett	132		20				20				10			30	13	✓															
Dougherty Benj. & Amanda M.	11		all	Addn	RR	82.50		alley	132		20				20				10			30	14	✓															
Same	12		pt	"	RR	38.50		"	132		20	250			276				70			340	14	✓															
Edwards Harriet E.	A		all	Addn	RR	82.50			132		20	300		100	420				110			530	14	✓															
Same	9		"	"	"	82.50		alley	132		20				20				10			30	14	✓															
Forman Abilda	13		all	Orig	Main	82.50			132		20				20				10			30	13	✓															
Same	15		"	"	"	82.50		Bennett	132		20	200		100	320				80			400	13	✓															
Bannell Sarah E.	3		all	Addn	RR	82.50			132		20				20				10			30	14	✓															
Same	4		"	"	"	82.50			132		20				20				10			30	14	✓															
Kibler O. L.	12		pt	Addn	RR	44		alley	132		20	280			300				80			380	14	✓															
Loy J. B. & Alta May	5		all	Addn	RR	82.50		alley	132		20				20				10			30	14	✓															
Same	6		"	"	"	82.50			132		20				20				10			30	14	✓															
Same	7		"	"	"	66		alley	132		20				20				10			30	14	✓															
Markos Rachel Ann.	17		all	Orig	Main	82.50		Bennett	132		20	250			270				70			340	13	✓															
Same	19		"	"	"	82.50			132		20				20				10			30	13	✓															
Same	21		"	"	"	82.50			132		20				20				10			30	13	✓															
Same	23		"	"	"	82.50		barter	132		20				20				10			30	13	✓															
Brgan Mrs. H. & Jane.	13		all	Addn	RR	82.50			132		20	280			300				80			380	14	✓															

420 1910 300 2630

60 2630 740 3370











**ALLEN TP.  
UNION COUNTY  
1910**