

AUDITOR'S
CHATTEL
DUPLCATE

1886.

UNION
COUNTY.

NAME OF TOWNSHIPS, TOWNS AND DISTRICTS.	PAGE
Union Township	1
Milford Center Corporation	8
Darby Township	11
Unionville Corporation	18
Jerome Township	21
Millcreek Township	30
Dover Township	38
Paris Township	47
Marysville School District	53
Marysville Corporation	54
Liberty Township	68
Leesburg Township	77
Magnetic Springs Corporation	84
Allen Township	85
Jackson Township	92
York Township	100
Claibourne Township	119
Richwood School District	118
Richwood Corporation	121
Washington Township	129
Taylor Township	139

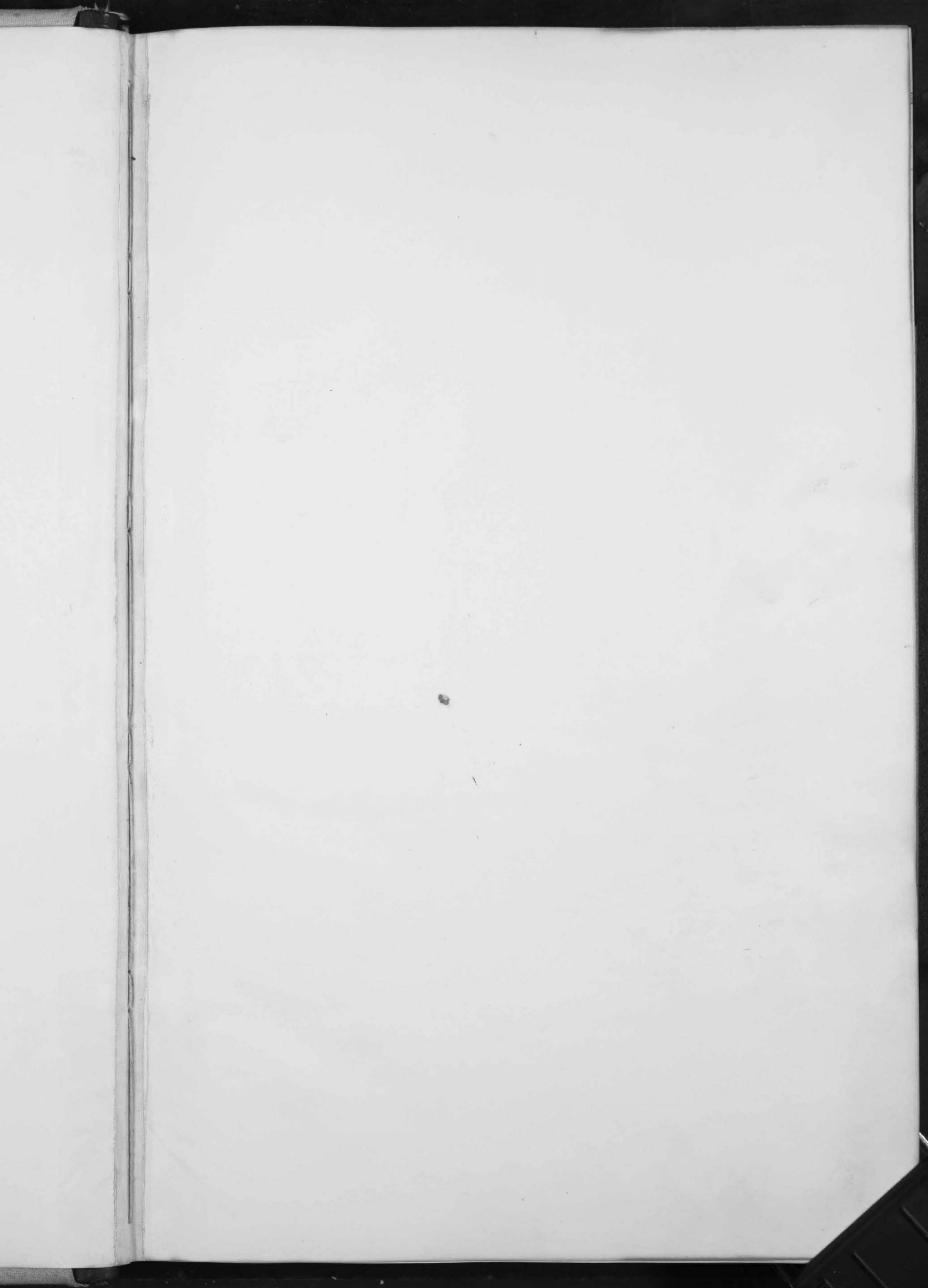

No.	OWNERS' NAMES.	Delinquent Tax.	REMARKS.	VALUE. Dollars.	Total Tax State, County, &c., for 1886.		Tax of 1886, due June 20, 1887.		Dog Tax.		Road Tax due December 20.		Total Tax, due December 20.		REMARKS.
					Dolls.	Cts.	Dolls.	Cts.	Dolls.	Cts.	Dolls.	Cts.	Dolls.	Cts.	
1	Andrews Elizabeth			1805			3092								1
2	Andrews E. J.			17			70								2
3	Blake William W.			570			970								3
4	Bishop George			200			322								4
5	Brown Calhoun			338			052		1						5
6	Burnham M. V.			929			1589		1						6
7	Burnham Eliza			1400			4344								7
8	Burnham H. V.			1700			4902		1						8
9	Bennett H. T.			1601			2738								9
10	Bales F. S.			4044			6910								10
11	Bales Orymtha			435			700								11
12	Bennett J. S.			2014			3452		1						12
13	Burnham W. H.			1142			1953		1						13
14	Brake James A.			145			248								14
15	Brandon John			100			171								15
16	Bishop Emanuel			678			1159								16
17	Burnham Habel			251			412								17
18	Buffington Izrael			1282			2107		1						18
19	Burnham E. V.			277			474								19
20	Burnham A. S.			30			51								20
21	Bueby John L.			262			418								21
22	Bygones A. R.			1606			2746		1						22
23	Brown Elijah			68			116								23
24	Brown John			618			1057								24
25	Borger William			440			752								25
26	Borger John W.			1238			2110		1						26
27	Bidwell Malin			803			018		1						27
28	Burnham H.			1404			2503								28
29															29
30															30
31	Coe P. L.			2666			4839		3						31
32	Cordell George			470			804								32
33	Cranston John B.			1671			2850		1						33
34	Connor James			500			845								34
35	Clair J. E.			660			1124		1						35
36	Conno's Michael			276			464								36
37	Curtton S. P.			646			1100								37
38	Carrier Charles			82			140								38
39	Culbertson S. D.			210			359		1						39
40	Culbutson J. A.			550			940								40
41	Caldwell George			745			1274								41
42	Carrs A. L.			105			180								42
43	Clark E. G.			462			790		1						43
44	Coolidge Joshua			600			1026								44
	Connor G. G.			790			1351								
				36333			62139		16						

No.	OWNERS' NAMES.	Delinquent Tax.	REMARKS.	VALUE. Dollars.	Total Tax State, County, &c. for 1886.		Tax of 1886, due June 20, 1887.		Dog Tax.		Road Tax due December 20.		Total Tax, due December 20.		REMARKS.
					Dolls.	Cts.	Dolls.	Cts.	Dolls.	Cts.	Dolls.	Cts.	Dolls.	Cts.	
1	Gillespie J. M.			889			1520			/					1
2	Gillespie Mary			710			1214								2
3	Jeff Wm & Towles			990			1643								3
4	Jabriel Sarah			600			1026								4
5	Jepson Jacob			2689			4598								5
6	Jill Kismet			1200			2052								6
7	Jabriel Elizabeth			400			684								7
8	Jordon J. R.			357			610			/					8
9	Jace George			921			1233			/					9
10	George Moses			1473			2514			/					10
11	Jule Anna M.			3300			5643								11
12	Jabriel John J.			712			1218								12
13	Jabriel James			271			805								13
14	Jabriel D. B.			150			257								14
15	Jabriel Ruck			305			522								15
16	Jace Christopher			2311			3952			/					16
17	Jabson F. C.			858			1464			/					17
18	Jorton Phoebe			2133			3647			/					18
19	Kell William			2126			3630								19
20	Kelsey T. A.			350			514								20
21	Kammond Eusey			50			86			/					21
22	Kammond O.			526			865								22
23	Karper B. C.			130			222								23
24	Karper A. J.			157			248								24
25	Kuchaway E. P.			660			1124			/					25
26	Kallon M. A.			100			171								26
27	Kopkins William			555			449								27
28	Kathaway Elias			3713			6349								28
29	Kawley M. A.			130			222								29
30	Kawley Emily B.			183			313								30
31	Kawley George			335			573								31
32	Korval Frank			1035			1770								32
33	Karis Joshua			578			988			/					33
34	Kuff E. C.			500			855								34
35	Kallon J. R.			276			472			/					35
36	Kallon Robert			155			260								36
37	Kale Oford			1065			1821			/					37
38	Karis William			240			446								38
39	Karis Warren			624			1067			/					39
40	Korrod Nathan			4040			6918								40
41	Korward William			5192			8878								41
42	Kammond O. L.			150			257			/					42
43	Karis John			1070			1838			/					43
44	Kammond Jonathan			287			491								44
45				44525			76137			15					45

No.	OWNERS' NAMES.	Delinquent Tax.	REMARKS.	VALUE. Dollars.	Total Tax State, County, &c., for 1886.		Tax of 1886, due June 20, 1887.		Dog Tax.		Road Tax due December 20.		Total Tax, due December 20.		REMARKS.
					Dolls.	Cts.	Dolls.	Cts.	Dolls.	Cts.	Dolls.	Cts.	Dolls.	Cts.	
1	Wadwell J W			832			14	23							1
2	Wise Joseph			538			4	20							2
3	W. Keener L W			140			2	39							3
4	Woodie Henry			1798			30	74	/						4
5	Worran J W			627			10	72							5
6	W. Donald Frank P			1404			24	01	/						6
7	Woodie Albert			75			1	28	/						7
8	Worran A			545			10	17	/						8
9	Warrick E B			1144			20	42							9
10	W. Scrami A W			332			5	68							10
11	Weller John B			2763			47	08	/						11
12	Weller J B			201			3	44							12
13															13
14	Worrie Martin			138			4	36							14
15	Wool George			913			15	61	/						15
16	Wool John G.			2217			37	91	/						16
17															17
18	Wheeler Patrick			195			3	33							18
19	Wick Matthew			372			6	36							19
20	Wilder W N			1650			28	22							20
21	Wills Melvold			350			6	52							21
22	Wilder William			456			7	80							22
23	Wiper W F			441			7	54							23
24	Wicks David			245			5	04							24
25	Winters W J			220			3	76							25
26	Wintmore George			576			8	86							26
27	Wheeler Charles Ben			275			4	70							27
28	Wintmore Ferrilla			102			1	74							28
29	Wice John B			715			12	20							29
30	Waver George			540			9	23	/						30
31	Waver Alfred			701			11	99							31
32	Walter Emmeline			150			2	47							32
33	Ward F S			1560			26	68							33
34															34
35	Ward Josiah			553			9	46							35
36	Ward Bill			211			3	59							36
37	Ward George			1074			18	37							37
38	Ward Gordon			1140			20	35							38
39	Ward J			225			3	55							39
40	Ward O B			1248			21	34	/						40
41	Ward Charles			265			4	03							41
42	Ward & Lot			251			4	28							42
43															43
				27402			468	58	9						

No.	OWNERS' NAMES.	Delinquent Tax.	REMARKS.	VALUE. Dollars.	Total Tax State, County, &c., for 1886.		Tax of 1886, due June 20, 1887.		Dog Tax.		Road Tax due December 20.		Total Tax, due December 20.		REMARKS.
					Dolls.	Cts.	Dolls.	Cts.	Dolls.	Cts.	Dolls.	Cts.	Dolls.	Cts.	
1	Shaffer Kenny			500			850								1
2	Spain O. B.			1200			2050								2
3	Schneiderer Michael			836			1030		/						3
4	Smith Ira			2594			4444		/						4
5	Strong George			635			1086		/						5
6	Snodgrass W. B.			2055			11364								6
7	Stuehoff Andrew			300			513								7
8	Schinnerl Jacob			1043			1784		/						8
9	Scheiderer Christopher			1755			3001								9
10	Sheku Michael			212			700								10
11	Stittins Thomas			696			1140								11
12	Stittins J. N.			2302			3436		/						12
13	Spelman Thomas			70			100								13
14	Spowaller A. R.			1865			3160		/						14
15	Stallings Wm			3205			5481		/						15
16															16
17	Thorman A. W.			100			171								17
18	Tupkenning Samuel			380			600								18
19	Temple Isaac			498			857		/						19
20	Tway W. S.			1571			2001		/						20
21	Turpin Thomas			150			200								21
22															22
23	Volrath Phillip			955			1684								23
24	Western Union Telegraph Co			688			176								24
25	Woodward H. A.			1566			2678								25
26	Woodworth Allen			302			510								26
27	Woodworth William			638			1041								27
28	Woodworth Charlie			630			1077								28
29	Woods Maria E.			830			1419								29
30	Walke A. W.			363			621								30
31	Walter E. H.			100			171								31
32	Woods L. S.			810			1380		/						32
33	Woods J. H.			400			680								33
34	Woods J. J.			1042			1782								34
35	Woods J. F.			1443			2467								35
36	Woodworth J. E. F.			235			402								36
37	Williams A. J.			104			268		/						37
38	Witter A. B.			1524			2606		/						38
39	Watson Samuel W.			383			603		/						39
40	Webb W. W. & Son			1676			2866		/						40
41	Woods Luttrell			100			171								41
42	Wenger Luther			9227			15778		/						42
43	Witter Elipah Estate			2488			7670								43
44	Witter Elie			325			506		/						44
	Witter E. C.			2490			4288		/						45
				53322			91181		17						

No.	OWNERS' NAMES.	Delinquent Tax.	REMARKS.	VALUE. Dollars.	Total Tax State, County, &c., for 1886.		Tax of 1886, due June 20, 1887.		Dog Tax.		Road Tax due December 20.		Total Tax, due December 20.		REMARKS.
					Dolls.	Cts.	Dolls.	Cts.	Dolls.	Cts.	Dolls.	Cts.	Dolls.	Cts.	
1	Allen W B			1050			2475								1
2	Ammon A M			760			1794		1						2
3	Abernethy W M			150			304								3
4															4
5	Buffington T H			1225			2891								5
6	Baker Phoebe			5000			11800								6
7	Boultin H H			100			236								7
8	Boyle Aaron			595			1404								8
9															9
10	Connor J M Jun			1595			3764		1						10
11															11
12	Conroy Thomas Jun			25			54								12
13	Dalbair S H			300			708								13
14	Dean S B			1180			2780								14
15	Deary J M Sen			800			1888								15
16															16
17	Est Charles			40			94								17
18	Elliott S			1410			3378								18
19	Elliott W H			1255			3038								19
20	Elliott L H			50			115								20
21	Egan J C			35			83								21
22	Est George			120			283								22
23	Est Bro			300			708								23
24															24
25	Fanning & Bennett			400			944								25
26	Fenley J V			723			1706								26
27															27
28	Finger John F			100			236								28
29	Furbush B P			340			812								29
30	Furbush E			85			201								30
31	Furwood C H			2500			5900								31
32	Furwood Colonel			700			1652								32
33	Furwood A R			395			932								33
34															34
35	Hepkins David			1000			2360								35
36	Hendley J			35			83								36
37	Hewitt James R			145			342								37
38	Hewitt J A			31			73								38
39	Hutton C R			200			472								39
40	Hutton & Hutton			100			236								40
41	Hutton H H			140			330								41
42	Houghton C J			665			1569		1						42
43															43
44				73579			55646		3						44

No.	OWNERS' NAMES.	Delinquent Tax.	REMARKS.	VALUE. Dollars.	Total Tax State, County, &c., for 1886.		Tax of 1886, due June 20, 1887.		Dog Tax.		Road Tax due December 20.		Total Tax, due December 20.		REMARKS.
					Dolls.	Cts.	Dolls.	Cts.	Dolls.	Cts.	Dolls.	Cts.	Dolls.	Cts.	
1	Adams J. L.			906	12	41									1
2	Adams Albert			490	6	71									2
3	Adams Albert		Admin. Estate of C. K. Adams	1200	16	44									3
4	Adams Cha			1528	20	93									4
5	Amson John			580	7	95									5
6	Andrews J. M.			2844	38	76			1						6
7	Andrews Frank			845	11	58			1						7
8	Andrews Rufus			986	13	57									8
9	Andrews Rufus		Guardian for R. M. Woodruff	950	13	12									9
10	Brown Abraham								1						10
11	Beach Phillip			520	7	13			1						11
12	Blumership Peter			1623	22	24			1						12
13	Bone		Agent for Adam Blumership	2100	28	77									13
14	Blumership John			777	10	65			1						14
15	Blumership Elizabeth			1950	26	72									15
16	Blumership Geo. M.			4335	59	37									16
17	Blumership John H.			404	5	53			1						17
18	Beech Coon			327	4	48			1						18
19	Bunsold Martin			1943	26	62									19
20	Bunsold John Sr			4173	47	17			1						20
21	Bunsold John Jr			876	12	10									21
22	Bunsold Peter			1608	22	03									22
23	Burger Josephine			500	6	85									23
24	Burger George Conrad			1500	20	55									24
25	Burvell Addison & J. H.			4510	34	39			2						25
26	Bishop Philip			1062	14	55			1						26
27	Brake S. M.			150	2	06									27
28	Brake Elmer			286	3	92									28
29	Baldwin L. T.			671	9	19									29
30	Baldwin Wm L.			925	12	71									30
31	Barly Sarah			113	1	55									31
32	Burns J. George			2634	36	09			1						32
33	Bliss Wm			431	5	90									33
34	Butter Hugh			28	3	8			1						34
35	Benson John A.			1202	16	47			1						35
36	Benson William			1077	14	75			1						36
37	Brown J. C.			329	4	61			1						37
38	Brown Lydia			108	1	45			1						38
39	Brown Marlow			60	8	2			1						39
40	Brown Margaret			399	5	47									40
41	Brown Amos			83	1	12									41
42	Brown Susan			58	7	9									42
43	Brown Solomon			73	1	00									43
44	Brown Andrew			1554	19	92			1						44
45	Brown Lewis			965	13	72									45
	Brown John Jr								1						
				47586	651	93			21						

No.	OWNERS' NAMES.	Delinquent Tax.	REMARKS.	VALUE. Dollars.	Total Tax State, County, &c., for 1886.		Tax of 1886, due June 20, 1887.		Dog Tax.		Road Tax due December 20.		Total Tax, due December 20.		REMARKS.
					Dolls.	Cts.	Dolls.	Cts.	Dolls.	Cts.	Dolls.	Cts.	Dolls.	Cts.	
1	Grotinger John			1085			16	47							1
2	Grotinger Henry			1040			15	81							2
3	Grotinger Wiram			325			4	74							3
4	Comstock W.D.			1030			13	66							4
5	Conright Albert			200			3	04							5
6	Cain Jammie M.			400			3	14							6
7															7
8															8
9	Kurtan John			430			6	57							9
10	Dort J. M.			790			12	01							10
11	Dort Eliza Jane			1000			15	20							11
12	Durbin S. W. M.			100			1	52							12
13	Douglas Perry			805			12	34							13
14	Douglas + S. Spooner			180			2	28							14
15	Douglas David M.			1350			20	52							15
16	Dewitt Peter			510			7	75							16
17	Dodge John K.			2890			43	93							17
18	Dodge Andrew			630			9	38							18
19	Depp Beverly			960			14	57							19
20	Depp Charles			400			6	03							20
21	Davis Cary			120			1	82							21
22	Duffy James			10660			152	91							22
23															23
24															24
25															25
26	Englehart Leghardt			75			1	14							26
27	Eickmeier Henry			610			9	27							27
28	Evans S. W.			900			14	44							28
29	Evans J. W.			1935			29	41							29
30	Evans Sarah			905			13	71							30
31	Edwards J.			350			5	32							31
32	Evansol Cal			850			12	32							32
33															33
34															34
35	Fry William			1125			17	40							35
36	Fry Amanda			440			6	19							36
37	Fry Richard S.			1440			21	89							37
38	Fry R. S.		Guardrain for Lory + Francis Harriott	735			11	17							38
39	Fry W. M.		" " H. B. Fry	120			1	82							39
40	Fox E. K.			1150			17	43							40
41	Fox Henry			695			10	56							41
42	Fox Eli			400			6	16							42
43	Fleck J. P.			230			3	50							43
44															44
				36150			549	48							

No.	OWNERS' NAMES.	Delinquent Tax.	REMARKS.	VALUE. Dollars.	Total Tax State, County, &c., for 1886.		Tax of 1886, due June 30, 1887.		Dog Tax.		Road Tax due December 20.		Total Tax, due December 20.		REMARKS.
					Dolls.	Cts.	Dolls.	Cts.	Dolls.	Cts.	Dolls.	Cts.	Dolls.	Cts.	
1	Jones Thos			3490	28	05			1						1
2	Jackson L.M			215	3	27									2
3															3
4															4
5	Ketch H R			465	7	67									5
6	Ketch S S			1405	21	36			1						6
7	Kenton A J,			1960	29	79									7
8	Kramer Jacob			1185	18	11									8
9	Kent S C			285	4	33									9
10	Kahler Francis			1300	19	76									10
11	Kahler J J & W			310	4	71									11
12	Knapp Elisha			6165	93	71									12
13	Kyle J H			2220	33	70									13
14	Kyle Fred			405	6	16									14
15	Kolman Mary			625	9	30									15
16	Kulbury S J			2960	44	99			1						16
17	Koerner John			1120	17	03			1						17
18															18
19															19
20	Lusure George			895	13	60			1						20
21	Liggett John			1105	16	81									21
22	Liggett J W			460	6	99									22
23	Lynn James			1000	15	20									23
24	Linnell Samuel			520	7	90			1						24
25	Lane S C			345	5	24									25
26	Lane S S			1075	16	34									26
27	Lant W H,			190	2	89			1						27
28	Lammert Clevinger			565	8	69									28
29															29
30															30
31															31
32	Michael J W			2290	34	81			1						32
33	Marsh H. F.			360	5	47									33
34	Martin Jim			375	7	83			2						34
35	Martin Emie			170	2	68									35
36	Milliken Margaret			325	4	94									36
37	Moss John			1120	16	62			1						37
38	Moss David			1645	25	00			1						38
39	Moss Maggie			1700	25	84									39
40	Murphy John			150	2	28									40
41	Mooney Jacob			2220	33	74									41
42	Mitchell J.R.			3855	58	60			1						42
43															43
44				476.15	723.76				13						44

No.	OWNERS' NAMES.	Delinquent Tax.	REMARKS.	VALUE. Dollars.	Total Tax State, County, &c., for 1886.		Tax of 1886, due June 20, 1887.		Dog Tax.		Road Tax due December 20.		Total Tax, due December 20.		REMARKS.
					Dolls.	Cts.	Dolls.	Cts.	Dolls.	Cts.	Dolls.	Cts.	Dolls.	Cts.	
1	McClung David			1180	7	30									1
2	McCoshick F. A.			600	9	12									2
3	McCrosy Robert			415	6	31									3
4	McCrosy John			415	6	31									4
5	McKitrick W. F. Sen			300	4	56			1						5
6	McKitrick W. F. Junr			525	7	98			1						6
7	McKitrick H. M.			200	3	64			1						7
8	McKitrick Samuel H.			150	2	28									8
9	McKitrick L. W.			200	3	64									9
10	McKitrick H. S.			135	2	05									10
11	McKitrick Wm			610	9	27			1						11
12	McKitrick Lon			250	3	80									12
13	McKitrick Maria L.			715	10	87			1						13
14	McDowell W. L.			950	14	44									14
15	McDowell J. R.			650	7	88									15
16	McDowell J. R.		Guardian Freshwater heirs	2760	41	95									16
17	McDowell L. G.			845	12	85									17
18	McDowell Rebecca			300	4	56									18
19	McBune J. E.			1220	18	57			1						19
20	McBum David			1740	26	45									20
21	McBum O. C.			975	14	52									21
22	McCullough Hester			3175	48	26									22
23	McCullough Hester		Guardian for Laura & Jennath McCullough	1060	16	11									23
24	McCullough J. J.			4095	62	24									24
25	McCampbell David			360	5	47									25
26	McCampbell A. H.			790	12	01									26
27	McCampbell J. H.			635	9	65									27
28	McCampbell Brian			2101	31	92			1						28
29	McCampbell J. S.			1035	15	73									29
30	McCampbell Mary			380	5	78									30
31	McCampbell Alf			810	12	31									31
32															32
33															33
34	Koteman J.			560	8	51			1						34
35	Koteman J. M. M.			285	4	33									35
36	Wick G.			140	2	13			1						36
37	Konnumater Mary			100	1	52									37
38	Neil B. M.			385	5	85									38
39	Neil L. S.			690	10	48									39
40	Norris Joseph			465	7	07			1						40
41	Norris Sam			280	4	26									41
42	Norris Robert			495	7	52									42
43	Norris Robert		Edn. for Grant Herriott	1200	18	24									43
44															44
45				33475	508	62			10						45

No.	OWNERS' NAMES.	Delinquent Tax.	REMARKS.	VALUE.	Total Tax State, County, &c. for 1886.		Tax of 1886, due June 20, 1887.		Dog Tax.		Road Tax due December 20.		Total Tax, due December 20.		REMARKS.
					Dollars.	Cts.	Dollars.	Cts.	Dollars.	Cts.	Dollars.	Cts.	Dollars.	Cts.	
1	Anderson Mary D			700			9	52							1
2	Anderson Andrew			500			6	66		/					2
3	Andrew Samuel H			210			2	91							3
4	Andrew Archibald R			350			3	40							4
5	Anderson Daniel			1280			17	44		/					5
6	Anderson A Blaney			182			6	56							6
7	Anderson Simpson			2201			29	93							7
8															8
9															9
10															10
11	Berger Mike			195			2	65		/					11
12	Berger S J			3165			48	48							12
13	Belt George F			222			3	02							13
14	Baltus John			1320			18	02							14
15	Berry D J			575			7	86		/					15
16	Bell Sam			85			1	16							16
17	Bell Catherine			576			7	83							17
18	Beecher & Easton			2427			32	73							18
19	Bonie Margaret			259			6	11							19
20	Bonie William			77			1	05							20
21	Bonie S W			568			7	72		/					21
22	Bonie J W			957			13	01		/					22
23	Bolton Edward			40			5	4							23
24	Bergman Benjamin			255			3	57		/					24
25	Bell James M			61			9	1							25
26	Bonie Catherine			470			6	39							26
27	Bonie J H P			585			12	04							27
28	Beecher H B			3059			41	60		/					28
29	Beecher Z A			1055			14	35							29
30	Bell H A			1227			16	49		/					30
31															31
32															32
33															33
34	Conkling J R A			514			6	97		/					34
35	Gray W W			763			10	38							35
36	Conkling W J			405			5	55		/					36
37	Cross John S			560			7	62		/					37
38	Clark George			315			4	32		/					38
39	Clark Hamilton			460			6	26		/					39
40	Chellis William			453			5	89		/					40
41	Coder W Crain			239			3	25							41
42	Conkling Charlie			230			3	13							42
43	Cox Wm R			761			10	35		/					43
44	Carter W L			245			3	37							44
45															45
				28618			38920			16					

No.	OWNERS' NAMES.	Delinquent Tax.	REMARKS.	VALUE.	Total Tax State, County, &c., for 1886.		Tax of 1886, due June 20, 1887.		Dog Tax.		Road Tax due December 20.		Total Tax, due December 20.		REMARKS.
					Dollars.	Cts.	Dollars.	Cts.	Dollars.	Cts.	Dollars.	Cts.	Dollars.	Cts.	
					Dollars.	Cts.	Dollars.	Cts.	Dollars.	Cts.	Dollars.	Cts.	Dollars.	Cts.	
1	Amrine M Elizabeth			50						/					1
2	Amrine Nancy			190						/					2
3	Amrine Nancy			697						/					3
4	Amrine J M			616						/					4
5	Amrine Henry			1995						/					5
6															6
7															7
8	Bishop George			982											8
9	Belt G A			60											9
10	Belt Robt			1829											10
11	Blumersheim George			331											11
12	Blumersheim Leonard			94						/					12
13	Beach Adam			313						/					13
14	Burns Phillip			83											14
15	Burns Gottlieb			556						/					15
16	Burns Emanuel			1222						/					16
17	Becher George			840											17
18	Brown Aaron			529						/					18
19	Bonnett L D			563											19
20	Belloville Sylvanus			1103											20
21	Belloville S D		Guardian	3475											21
22	Blue S S			100											22
23	Burns Edgar			100											23
24	Burns Anne			365											24
25	Blue Hamilton			385						/					25
26	Barker John			795						/					26
27	Blue Alexander			210											27
28	Blue Wm W			593						/					28
29	Barnes John W			700											29
30	Blue Josiah			1105											30
31	Burns R F			750											31
32	Bowersmith Laban			389											32
33	Blue Emery			76											33
34	Beightler Elwood			51											34
35	Beightler Samuel			395						/					35
36	Buris John			93											36
37	Browning Joseph			296						/					37
38	Billville S D			629						/					38
39	Burns John			1357						/					39
40	Beightler William B			215											40
41	Beightler Tobias			382						/					41
42	Beightler Madison J			360											42
43	Bowersmith Samuim			196											43
44	Bowersmith Jacob			473											44
	Bowersmith Morris			353											
				46451						17					

No.	OWNERS' NAMES.	Delinquent Tax.	REMARKS.	VALUE. Dollars.	Total Tax State, County, &c., for 1886.		Tax of 1886, due June 20, 1887.		Dog Tax.		Road Tax due December 20.		Total Tax, due December 20.		REMARKS.
					Dolls.	Cts.	Dolls.	Cts.	Dolls.	Cts.	Dolls.	Cts.	Dolls.	Cts.	
1	Coleman Mary			2545	34	10			/						1
2	Coleman John A			900	12	00			/						2
3	Caryl A L			280	3	75									3
4	Carrs W X			138	1	85									4
5	Cornell John			42		56									5
6	Cradler Christian			615	8	24			/						6
7	Cradler Jacob			100	1	34									7
8	Cradler John W			250	3	35									8
9	Chids Simon B			250	3	35									9
10															10
11															11
12															12
13	Dellinger Stephen			44		59			/						13
14	Dellinger Lewis			546	7	32									14
15	Donley Geo Wesley			315	4	22									15
16	Dull John			714	9	57									16
17	Drapen Sina			55	1	14									17
18	Dicum Geo L			498	6	67									18
19															19
20															20
21	Elliott J. C			236	3	16									21
22	Evans J W			1265	16	99			/						22
23	Evans E J			241	3	22			/						23
24	Estep Benjamin			293	3	93			/						24
25	Elliott John			335	4	53									25
26															26
27															27
28															28
29	Fencil Martin			111	1	49			/						29
30	Fencil Anna Barbara			27		36			/						30
31	Frewold George			654	8	83			/						31
32	Fox John L			714	9	57			/						32
33															33
34	Gerson Agroline		Three mos	2500	18	44									34
35	Gier J L			1561	20	92			/						35
36	Greenbaum George			475	6	36									36
37	Gilchrist D G			1822	24	41			/						37
38	Grow Abraham			320	4	29									38
39	Gray Silas G			625	8	38									39
40	Gardner James			160	2	14									40
41	Grady Timothy			235	3	19			/						41
42	Gunderman Michael			989	13	22			/						42
43	Guy William			314	4	21			/						43
44	Grow Loyal			396	5	31			/						44
45	Grow James			2315	31	02			/						45
				20481	273	64			18						

No.	OWNERS' NAMES.	Delinquent Tax.	REMARKS.	VALUE. Dollars.	Total Tax State, County, &c., for 1886.		Tax of 1886, due June 20, 1887.		Dog Tax.		Road Tax due December 20.		Total Tax, due December 20.		REMARKS.
					Dolls.	Cts.	Dolls.	Cts.	Dolls.	Cts.	Dolls.	Cts.	Dolls.	Cts.	
1	Mayer Christian			613			5	21			/				1
2	Mummy Isaac			149			2	00			/				2
3	Morelock Elias A			696			9	25			.				3
4	Martin Thomas			120			1	68			/				4
5	Moore James W			310			4	15							5
6	Moore Hugh Sr			1100			14	74							6
7	Moore James			276			3	62			/				7
8	Moore Hugh Jr			376			5	14							8
9	McManus William			432			5	77			2				9
10	Moore John F			134			1	80							10
11	Miller B F			486			5	84							11
12	Moody James			80				67							12
13	Martin Mrs Lucy F			111			1	34							13
14	Martin Charles W			359			4	81			/				14
15															15
16	Nicol George			596			7	99							16
17	Nelp Mrs George			25				34							17
18	Nielzel Godfrey			625			8	38			/				18
19	Nicol John L			674			8	34			/				19
20	Nast Mrs Elizabeth			2125			28	48							20
21	Nawlove Mrs John			360			4	82							21
22	Nelp John M			780			10	45			2				22
23	Nickrup Wm W			335			4	49							23
24	Nawhouse John W			572			6	86							24
25															25
26															26
27	Olds E J			300			4	02							27
28	Olds A M			521			6	98			/				28
29	Orabood Geo M			180			2	71							29
30	Orabood Samuel			208			6	00							30
31	Overfield Gerald			125			5	70			/				31
32	O'Brien Michael			117			1	57			/				32
33	Orabood Samuel		Guardian Wm Orabood	210			2	81							33
34															34
35															35
36	Pettit J C			144			2	60			/				36
37	Pearse Salem			263			3	52							37
38	Powers Edward			630			8	44			/				38
39	Powers Mrs P A			1835			24	59							39
40	Pounce Mrs Ellen			60				80							40
41	Powers Thomas A			130			1	74							41
42	Powers Charles A			710			7	51							42
43	Peters William			1495			6	83			/				43
44	Powers Charles P			110			1	47			/				44
45	Parker Isaac			628			8	42							45
				18387			246	82			18				

No.	OWNERS' NAMES.	Delinquent Tax.	REMARKS.	VALUE. Dollars.	Total Tax State, County, &c., for 1886.		Tax of 1886, due June 20, 1887.		Dog Tax.		Road Tax due December 20.		Total Tax, due December 20.		REMARKS.
					Dolls.	Cts.	Dolls.	Cts.	Dolls.	Cts.	Dolls.	Cts.	Dolls.	Cts.	
1	Rupright Phillip			928	12	44			/						1
2	Robinson John W.			1831	24	54			/						2
3	Rausch John Jr			1333	17	86									3
4	Rausch George Casper			1608	21	48			/						4
5	Rausch George Adam			641	8	59			/						5
6	Rogers J. S.			535	7	17			/						6
7	Rupright Gottlieb			420	5	63									7
8	Rupright Martin			1179	15	80									8
9	Robinson A. F.			162	2	17									9
10	Rausch Philip			952	12	76			/						10
11	Rogers Joseph C.			683	9	15			/						11
12	Robinson Jas W.			2571	34	45									12
13	Reed A. B.			1255	16	82									13
14	Rhoades W. W.			506	6	78			/						14
15	Rhoades William			145	1	99									15
16	Robinson Robert			215	2	88									16
17	Reed Jacob P.			100	1	34									17
18	Reed L. C.			265	3	55									18
19	Reed Alonzo			489	6	55									19
20	Reed William			793	10	13			/						20
21	Reed J. Clark			755	10	12									21
22	Richardson Josiah			679	8	43			/						22
23															23
24															24
25	Shalip George			480	6	43			/						25
26	Shalip Jno Fred			965	12	93									26
27	Shalip Jno Paul			477	6	39			/						27
28	Shalip John			180	2	41									28
29	Shalip Michael			819	10	97			/						29
30	Scheidner George			1167	15	64			/						30
31	Scheidner George C.			1494	20	02			/						31
32	Scheidner C. G.			1485	19	90			/						32
33	Scheidner John C.			1048	14	04			/						33
34	Scheidner John S.			1543	20	67			/						34
35	Smith D. W.			154	2	06									35
36	Slack Israel			958	12	84			/						36
37	Slack Israel Guardian			493	1	61									37
38	Stultz Wm			723	9	69			/						38
39	Strong Lewis			470	6	30									39
40	Schwarzkopf George			578	6	94			/						40
41	Steffler Nicholas			327	4	38									41
42	Saylor J. C.			102	1	37									42
43	Staley W. S.			137	1	84									43
44	Stadith G. W.			301	4	03									44
45	Staley William			2010	26	93			/						45
				33841					22						

No.	OWNERS' NAMES.	Delinquent Tax.	REMARKS.	VALUE. Dollars.	Total Tax State, County, &c., for 1886.		Tax of 1886, due June 20, 1887.		Dog Tax.		Road Tax due December 20.		Total Tax, due December 20.		REMARKS.
					Dolls.	Cts.	Dolls.	Cts.	Dolls.	Cts.	Dolls.	Cts.	Dolls.	Cts.	
1	Brodrick John M			570	15	04									1
2	Brightler A B			730	21	54									2
3	Buffington B V			1010	35	70			1						3
4	Bolkin J C			1387	40	92									4
5	Bostwick John R			105	3	10									5
6	Bostwick Mrs			1000	29	57									6
7	Boerger J L			780	23	01									7
8	Bergler S R			300	8	85									8
9	Bennett Henry E			55	1	62									9
10	Burgner J D			540	15	93									10
11	Bellus A S			875	25	81			2						11
12	Barber William J			425	12	53									12
13	Blue L F			175	5	16									13
14															14
15															15
16	Cross Geo P			100	2	95									16
17	Cole E E			103	3	04									17
18	Converse J W			1153	34	01									18
19	Cole P B			340	10	03									19
20	Same		Executor	400	11	20									20
21	Same		Trustee	1300	38	35									21
22	Cartmell H M			75	2	21									22
23	Cartmell H M & Son			1265	37	32									23
24	Cole P B Trustee			1800	53	10									24
25	Cartmell J F			235	6	93									25
26	Conner & Lutz			555	17	26									26
27	Coder J W			780	23	01									27
28	Coder John			225	6	64									28
29	Cunningham W H			50	1	48									29
30	Cantrell Mary A			200	5	97									30
31	Cantrell Oliver			620	18	29									31
32	Cochran Henry			600	17	76									32
33	Cody Richard H			155	4	57									33
34	Chester Frank W			55	1	72									34
35	Cantrell & Clark			1277	37	67									35
36	Carter Mrs A B			1300	38	35									36
37	Chapman A D			275	8	11									37
38	Cross Mrs. Phoebe			900	26	55									38
39	Cherrington T J			700	20	65									39
40	Cramer Michael			1900	56	55									40
41	Chapman C S			475	12	54									41
42	Carmean B F			7235	213	43									42
43	Conner W E			60	1	77									43
44															44
45				31705	920	55			3						45

No.	OWNERS' NAMES.	Delinquent Tax.	REMARKS.	VALUE. Dollars.	Total Tax State, County, &c., for 1886.		Tax of 1886, due June 20, 1887.		Dog Tax.		Road Tax due December 20.		Total Tax, due December 20.		REMARKS.
					Dolls.	Cts.	Dolls.	Cts.	Dolls.	Cts.	Dolls.	Cts.	Dolls.	Cts.	
1	Gibson George			190			5	60							1
2	Gibson Robert			333			9	82							2
3	Green Elbridge			50			1	48							3
4	Geer Leonard jr			170			5	12							4
5	Goff Wm			3019			87	06							5
6	Gray Alfred			50			1	48							6
7	Guthrie John C			70			2	06							7
8															8
9															9
10	Haley Patrick			425			12	54							10
11	Henderson D W			840			24	78							11
12	Harrington Henry			670			19	76							12
13	Harrington M. M.			2025			59	83							13
14	Hepkins Marion			485			14	31							14
15	Hamilton J. N.			355			10	47							15
16	Houston Alexander			270			7	96							16
17	Hoyt H. S.			310			9	14							17
18	Kirkus J. M.			75			2	21							18
19	Howard William & Son			775			22	80	/						19
20	Henderson R. M.			340			11	50							20
21	Hopkins H. M. R.			450			13	28							21
22	Houston C.			085			17	26							22
23	Hazen S. E.			535			15	78							23
24	Houston Archie			1060			31	27							24
25	Hill William								/						25
26	Henderson James A.			115			3	37							26
27	Hoops W. T.			180			4	43							27
28															28
29															29
30	Ingman C. M.			11300			126	55							30
31	Lavin S. L.			1475			43	67							31
32															32
33															33
34	Jacobs J.			1360			40	12							34
35	Jenkins Andrew			96			2	83							35
36	Jenkins Jacob			140			4	43							36
37	Jagger William			50			1	48							37
38	Jewell John			1310			37	65							38
39	Johnson M. R.			1145			33	78							39
40	James G. W.			155			4	57	/						40
41	James Solomon			435			12	83	/						41
42	Jones George James			180			5	31							42
43	Jordan George			1225			36	14							43
44	Johnson A. B.			435			12	83							44
45															45
				25716			758	53							

No.	OWNERS' NAMES.	Delinquent Tax.	REMARKS.	VALUE. Dollars.	Total Tax State, County, &c., for 1886.		Tax of 1886, due June 30, 1887.		Dog Tax.		Road Tax due December 20.		Total Tax, due December 20.		REMARKS.
					Doll.	Cts.	Doll.	Cts.	Doll.	Cts.	Doll.	Cts.	Doll.	Cts.	
1	Timmins Calvin			508			7	52	/						1
2	Thomas J. C.			642			7	50	/						2
3	Townsend Joseph			335			4	96							3
4	Townsend Frank			232			3	43							4
5	Townsend Ross			828			12	26							5
6	Tresey Zeb			473			7	10							6
7	Thompson L. F.			845			12	31	/						7
8	Thompson H. L.			412			5	93							8
9	Thompson Robert			200			2	96							9
10	Tallman Frank			540			7	99							10
11	Tallman Ezra			1440			21	31	/						11
12	Tuttle James			125			1	83							12
13	Trot A.			290			4	29	/						13
14															14
15															15
16	Underhill F. C.			74			1	17	/						16
17															17
18	Vanderwever George			55			82		/						18
19															19
20															20
21	Wilson William			1525			22	37	/						21
22	Wilson L. L.			165			2	44							22
23	Wilson John F.			270			4	10							23
24	Wilson J. F.			165			2	44							24
25	Wells O. W.			128			1	89							25
26	Wight Michael			695			10	29	/						26
27	Winters Levi			581			8	60	/						27
28	Woodard H. W.			283			4	19							28
29	Wright James			140			2	07							29
30	Witcraft Amos A.			640			9	47							30
31	Walke Isaac			353			5	22	/						31
32	Warner A.			437			6	47	/						32
33	Wheeler Henry			873			12	92							33
34	Williams C. H.			1234			18	26							34
35	Watkins & Bro			275			4	07							35
36	Welford Moses			247			3	66							36
37	Welford O. F.			325			4	81							37
38	Wilcox Abigail			915			13	54							38
39															39
40															40
41															41
42	Zigler Daniel			275			4	07							42
43															43
44	Western Union Telegraph Co			51			76		12						44
45	United States Express Co			165			245	26							45

No.	OWNERS' NAMES.	Delinquent Tax.	REMARKS.	VALUE. Dollars.	Total Tax State, County, &c., for 1886.		Tax of 1886, due June 20, 1887.		Dog Tax.		Road Tax due December 20.		Total Tax, due December 20.		REMARKS.
					Doll.	Cts.	Doll.	Cts.	Doll.	Cts.	Doll.	Cts.	Doll.	Cts.	
1	Applefellow E. F.			283			4	30							1
2	Ariz. W. S.			203			3	19							2
3															3
4															4
5	Bonnett Samuel			494			7	51							5
6	Bonnett Wm H			452			4	87	/						6
7	Brannan F M			1147			17	43							7
8	Bonnett William			478			7	27							8
9	Black John			422			6	41							9
10	Brown J C			172			2	41	/						10
11	Brathwaite Nelson			610			9	27							11
12	Bugley Wm H J			337			5	12							12
13	Black Mary			235			3	57	/						13
14	Black Arch			720			10	94							14
15	Beany W H			653			9	93	/						15
16	Beard W C			131			1	99	/						16
17	Beem Jacob			415			6	31	/						17
18	Bell S L			392			5	96							18
19	Bell E A			957			14	55							19
20	Beard J H			715			10	87							20
21	Bonnett H L			216			3	13							21
22	Bonnett Chas A			263			3	09	/						22
23	Bonnett W H			911			13	85	/						23
24	Brooks W J			413			6	43							24
25	Bachelor B			125			1	90	/						25
26	Beck A B			140			2	13							26
27	Blair John			448			6	51							27
28															28
29															29
30	Buder David			375			5	71							30
31	Crest Alexander			142			2	92							31
32	Carpenter Annis			49			75								32
33	Clevinger J P			380			5	78	/						33
34	Corn W H			123			1	87	/						34
35	Clevinger J T			750			11	47	/						35
36	Cameron Oraden			278			4	23							36
37	Cameron James			308			4	68	/						37
38	Cary J E			95			1	45	/						38
39	Cunningham Thos			158			2	40							39
40	Cunningham James			296			4	48							40
41	Clark J A			772			11	73	/						41
42	Cary G W			2170			33	06							42
43	Cary Lafayette			720			11	02							43
44	Cary Stephen			1130			1	61	/						44
45															45
				18382			279	41	16						

No.	OWNERS' NAMES.	Delinquent Tax.	REMARKS.	VALUE.	Total Tax State, County, &c. for 1886.		Tax of 1886, due June 20, 1887.		Dog Tax.		Road Tax due December 20.		Total Tax, due December 20.		REMARKS.
					Dollars.	Cts.	Dollars.	Cts.	Dollars.	Cts.	Dollars.	Cts.	Dollars.	Cts.	
1	Gaut J. F.			113											1
2	Gaut J. F.			352											2
3	Gaut J. D.			1521											3
4	Guy Eaton			1214											4
5	Green W. K.			168						/					5
6	Gardner Allat			36											6
7	Gallant Elias			114						/					7
8	Gandy J. S.			547											8
9	Green W. H.			250											9
10	Green A. L.			610						/					10
11	Green B.			724						/					11
12	Green Jos. T.			197											12
13	Gannon John			130						/					13
14															14
15															15
16	Hayland E. M.			83						/					16
17	Hildebrandt Eli			615											17
18	Same		Idm L. Cook's heirs	900											18
19	Hess E. W.			160											19
20	Hunt W. T.			2190											20
21	Hartman Mary E.			730											21
22	Hudson John			606						/					22
23	Hite Jacob			104						/					23
24	Hildreth David			638						/					24
25	Hoskin R. C.			249											25
26	Hildreth A. D.			258											26
27	Hildreth William			507											27
28	Hildreth H. B.			181						/					28
29	Harper Thos. A.			80											29
30	Hill Charles A.			170											30
31	Hite John			319											31
32	Hall Wm. A.			396											32
33	Hoskins W. C.			843						/					33
34	Hale J. J.			172						/					34
35	Houston W.			103											35
36	Hill A. D.			818						/					36
37	Hall A. K.			163											37
38	Hall Abram			1105											38
39	Hackel William			371											39
40	Herman Allen			222											40
41	Hackel Allen & Son			1350											41
42	Hackel Allen & Son			294											42
43	Hildreth Wm. A.			374						/					43
44	Hammel S. K.			324											44
45	Henson T. C.			150											45
	Hays William			18020						13					

No.	OWNERS' NAMES.	Delinquent Tax.	REMARKS.	VALUE.
				Dollars.
1	McKannell John			58
2	McAllister Samuel			1211
3	Murray Benj.			338
4	Moore H. E.			1226
5	Martin A. M.			140
6	Martin Charles			460
7	McAllister L. H.			357
8	McAllister W. G.			172
9	McAllister J. A.			1533
10	McAllister W. G. & L. H.			2100
11	Montgomery J. H.			275
12	Mohr William			86
13	McWay J. H.			267
14	McIntire Lewis			451
15	Mulvane Alexander			447
16	McAdow Hugh			1307
17	Martin J. C.			1067
18	McLough Anne			170
19	Muir W. F.			1044
20	McConet B. F.			329
21	McCluck H. H.			366
22	McConet John			270
23	McCluck Nancy			194
24	Morris H.			441
25	Munson J. C.			408
26	Mulvane C. H.			551
27	Mulvane James			314
28	Mulvan William H.			180
29	Morris W. H.			501
30	May W. B.			285
31	Murray J. G.			402
32	May George			115
33	Murray Elizabeth			166
34	Murray J. G.		Adm. J. H. Murray	733
35	Manly J. B.			366
36	McLean Duncan			2835
37	Montgomery S. F.			586
38	McLean J. B.			320
39	Moore David			261
40	Moore E. H.			664
41	McBride James E.			450
42	Martin F. H.			65
43	Mulvane Wm J.			944
44	McAdow A. G.			698
45				44587

No.	Total Tax State, County, &c., for 1886.		Tax of 1886, due June 20, 1887.		Dog Tax.		Road Tax due December 20.		Total Tax, due December 20.		REMARKS.	
	Dolls.	Cts.	Dolls.	Cts.	Dolls.	Cts.	Dolls.	Cts.	Dolls.	Cts.		
1				88								1
2				214								2
3				544								3
4				1864								4
5				213								5
6				699			/					6
7				543			/					7
8				717			/					8
9				2330			/					9
10				3206			/					10
11				415								11
12				131								12
13				406								13
14				686								14
15				679			/					15
16				1987								16
17				1622			/					17
18				258			/					18
19				1663			2					19
20				500			/					20
21				556			/					21
22				418			/					22
23				295								23
24				746			/					24
25				691			/					25
26				818								26
27				477			/					27
28				274								28
29				762								29
30				433								30
31				611								31
32				175								32
33				252			/					33
34				1114								34
35				556								35
36				4309								36
37				891			/					37
38				486								38
39				397								39
40				1009								40
41				684								41
42				99								42
43				1435			/					43
44				1061								44
45				18								45
				37372			18					

No.	OWNERS' NAMES.	Delinquent Tax.	REMARKS.	VALUE. Dollars.	Total Tax State, County, &c., for 1886.		Tax of 1886, due June 20, 1887.		Dog Tax.		Road Tax due December 20.		Total Tax, due December 20.		REMARKS.
					Doll.	Cts.	Doll.	Cts.	Doll.	Cts.	Doll.	Cts.	Doll.	Cts.	
1	Nicholson Israel			147	2	23									1
2	Nichols O			792	12	14									2
3	Newhouse J Co			148	2	23			/						3
4	Neel Wm A			350	5	32									4
5	Neel W C			828	12	59			/						5
6	Neel Alexander			2266	34	44			/						6
7															7
8															8
9	Pinney James C			320	4	94			/						9
10	Pitt E B			289	4	39			/						10
11	Palen Thomas			373	5	67			/						11
12	Paxton D			612	9	31									12
13	Perry A T			1245	18	92			/						13
14	Shipp Cynthia			126	1	92									14
15															15
16															16
17	Pinchard L E			230	3	51									17
18	Pinchard Jerry			424	6	44									18
19	Rickey C H			178	2	70									19
20	Rickey Jerome			968	14	71			/						20
21	Riley T M			131	1	97									21
22	Rosencrafft A A			871	13	24			/						22
23	Rosvine Phoebe M			1340	20	37									23
24	Robinson J L			105	1	61			/						24
25	Robinson A G			76	1	16			/						25
26															26
27															27
28	Saunders W L			809	2	30									28
29	Soliday John			226	3	44									29
30	Stoddard Albert			286	4	35									30
31	Smith Joseph			93	1	41									31
32	Smith Nelson			806	12	23									32
33	Snell S B			145	2	97			/						33
34	Sheneman E M			149	2	26									34
35	Solach J J			68	1	13			/						35
36	Skidmore S S			184	2	80									36
37	Styer Wm K			522	7	93			/						37
38	Styer George			1205	18	32			/						38
39	Smick Margaret			122	1	85			/						39
40	Stimmed Levi			709	10	78			/						40
41	Stofer Isaac			1293	19	66			/						41
42	Statt S J			260	3	96									42
43	Smick Joseph W			301	4	58									43
44	Skidmore S J			180	2	74									44
45				19232	292	33			18						45

No.	OWNERS' NAMES.	Delinquent Tax.	REMARKS.	VALUE. Dollars.	Total Tax State, County, &c., for 1886.		Tax of 1886, due June 20, 1887.		Dog Tax.		Road Tax due December 20.		Total Tax, due December 20.		REMARKS.
					Dolls.	Cts.	Dolls.	Cts.	Dolls.	Cts.	Dolls.	Cts.	Dolls.	Cts.	
1	Schoppert J. A.			232			6	57							1
2	Schoppert M. C.			300			4	56							2
3	Strocker A. B.		Admi' Estate of A. Belloll	500			7	60							3
4	Same			116			1	67							4
5															5
6															6
7	Taylor W. M.			173			4	15							7
8	Taylor S. B.			571			8	68							8
9	Taylor J. R.			673			10	23	/						9
10	Trout Levi			209			3	18							10
11															11
12															12
13	Welch S. W.			173			2	63	/						13
14	William David			164			2	49							14
15	Ward Susan			449			6	82							15
16	William S.			359			5	46	/						16
17	William Seymour			369			5	61							17
18	White R. H.			1515			23	13							18
19	White Howard			100			1	52	/						19
20	White G. S.			338			5	14	/						20
21	Wheeler S. J.			245			3	72							21
22	Wood Joseph			140			2	13	/						22
23	Wood Albert			214			3	25	/						23
24	Wood J. W.			266			4	04	/						24
25	Wallace S. J.			566			8	60							25
26	Wallace J. J.			258			3	92							26
27	Wallace S. W.			279			4	24							27
28	Walters Samuel			600			9	12							28
29	Wood Ingham			487			7	40							29
30	Wood E. C.			255			3	88							30
31	Wood Robert C.			130			1	98							31
32	Wood Ingham		Guardian E. C. Styer	875			13	30							32
33	White W. H.			35			53								33
34	Webster L. L.			303			4	61							34
35	Webster J. L.			483			7	34	/						35
36	Woodard W. C.			400			6	08							36
37	Walker W. M.			185			2	81							37
38	Walker A.			364			5	53	/						38
39	William Joseph			139			2	11							39
40															40
41															41
42															42
43	Vanatta Iva			705			10	72	/						43
44															44
45				13464			20465		10						45

No.	OWNERS' NAMES.	Delinquent Tax.	REMARKS.	VALUE. Dollars	Total Tax State, County, &c., for 1886.		Tax of 1886, due June 20, 1887.		Dog Tax.		Road Tax due December 20.		Total Tax, due December 20.		REMARKS.
					Dolls.	Cts.	Dolls.	Cts.	Dolls.	Cts.	Dolls.	Cts.	Dolls.	Cts.	
1	Andrews J H			88			1	26							1
2	Andrew H H			85			1	22							2
3	Ammon Theodore			101			1	44							3
4	Adams Charles			589			7	28							4
5	Adams Pearl			125			1	79							5
6	Albright Ross			770			11	01							6
7	Abraham Sarah			1619			23	15							7
8															8
9															9
10	Brodick Isaac			1023			14	63							10
11	Brodick Isaac		Guardian of Calvin Poling	1470			21	02							11
12	Brodick J F			88			1	26							12
13	Bales Frank			690			24	17							13
14	Baker J W			286			4	09							14
15	Burd Samuel W			867			12	40							15
16	Buck Sarah			600			8	58							16
17	Burris Moses			806			11	53							17
18	Burris Helen			307			4	39							18
19	Burroughs Allen H			126			1	80							19
20	Ballard S			950			13	38							20
21	Burroughs S			244			3	49							21
22	Beltz Samuel			1060			10	16							22
23	Beltz Fred			1186			16	96							23
24	Brightler Edward			213			2	90							24
25	Burcraft Eliza			60				86							25
26	Bur Martin			282			4	03							26
27	Burgandine Mary T			155			2	22							27
28	Burgandine Samuel			30				43							28
29	Burgandine John			35				50							29
30	Bryan John W			257			3	67							30
31	Burns Roland			138			1	97							31
32															32
33															33
34	Olmi Lester			697			9	97							34
35	Olmi Daniel			27				39							35
36	Olmi J C			416			5	95							36
37	Olmi James			135			1	93							37
38	Olmi William			87			1	24							38
39	Olmi Henry			812			11	64							39
40	Cross S H			226			3	23							40
41	Wary Elizabeth			465			6	65							41
42	Crosser Ole			200			2	86							42
43	Carpenter W S			940			13	44							43
44	Carpenter Sarah Ann			5370			76	79							44
45	Carpenter Carlton			88			1	26							45
				24625			357	14							

No.	OWNERS' NAMES.	Delinquent Tax.	REMARKS.	VALUE.	Total Tax State, County, &c., for 1886.		Tax of 1886, due June 20, 1887.		Dog Tax.		Road Tax due December 20.		Total Tax, due December 20.		REMARKS.
					Dollars.	Cts.	Dollars.	Cts.	Dollars.	Cts.	Dollars.	Cts.	Dollars.	Cts.	
					Dollars.	Cts.	Dollars.	Cts.	Dollars.	Cts.	Dollars.	Cts.	Dollars.	Cts.	
1	Chapman J W			410			7	17							1
2	Chapman J D			1223			21	40							2
3	Chapman John			524			9	17							3
4	Cott J A			100			1	75							4
5	Cott J W			265			3	57							5
6	Cartter Benj			217			3	80							6
7	Chapman L			165			1	84							7
8	Chapman R			87				45							8
9	Salaban James			75			1	31							9
10	Cheney E R			359			6	28							10
11	Chapman J W			195			3	41							11
12	Wongill S W			591			10	34							12
13	Whitcomb Joseph			359			6	28							13
14	Wongill A F			597			10	45							14
15	Chapman Thomas			370			6	47							15
16	Cheney A F			587			10	27							16
17	Chambers E			510			8	92							17
18	Cheney L			2576			45	18							18
19	Kasif Peter A			169			1	91							19
20	Chapman S F			200			3	57							20
21	Cameron W D			449			7	86							21
22	Cabill W R			265			4	29							22
23	Cheney C O			1038			18	16							23
24	Cott W W			375			6	36							24
25	Clark Mary			95			1	66							25
26	Cameron E R			332			5	81							26
27	Curridge E L			135			2	36							27
28	Cheney F			597			10	45							28
29	Cameron F A			895			15	66							29
30															30
31															31
32	Davis E R			1325			23	19							32
33	Decker J B			668			11	67							33
34	Trake W B			145			2	44							34
35	Lever Morgan			85			1	49							35
36	Raymond S W			517			9	05							36
37	Delich Charles			125			2	19							37
38	Davis S M			229			4	01							38
39	Dixon J B			268			4	69							39
40	Decker W L			352			6	16							40
41	Dixon J F			122			2	14							41
42	Davis J D			525			9	19							42
43	Dutton J H			633			11	08							43
44	Dyent Thomas			504			8	82							44
				19008			337	64							

No.	OWNERS' NAMES.	Delinquent Tax.	REMARKS.	VALUE. Dollars.	Total Tax State, County, &c., for 1886.		Tax of 1886, due June 20, 1887.		Dog Tax.		Road Tax due December 20.		Total Tax, due December 20.		REMARKS.
					Dolls.	Cts.	Dolls.	Cts.	Dolls.	Cts.	Dolls.	Cts.	Dolls.	Cts.	
1	Detolt F B			770	13	48			/						1
2	Linn Leonard			756	13	23			2						2
3	Wright Jasper			434	7	59			/						3
4	Wright C			176	3	18			/						4
5															5
6															6
7															7
8	Kearck Geo L			463	8	10									8
9	Everett C J			121	2	12			/						9
10	Coane Isaac			111	1	94			/						10
11															11
12															12
13	Fisk J W			270	4	73			/						13
14	Forester John			75	1	31									14
15	Forester Margaret			92	1	61			/						15
16	Field J J			281	4	92			/						16
17	Field J L			336	5	88									17
18	Field D L			173	3	03									18
19	Field Detolt			125	2	19									19
20	Field Robert			386	6	75									20
21	Fish Wm			187	3	27									21
22	Fish James C			527	9	22			/						22
23	Forester Philip			285	4	99			/						23
24															24
25															25
26	Godfrey W A			47	8										26
27	Gabriel W C			323	5	65			/						27
28	Gregg J B			169	2	96			/						28
29	Grooms Wm			275	4	81									29
30	Gunder E C			355	6	74									30
31	Harner Henry			324	5	67									31
32															32
33															33
34															34
35	Huffman Jacob			232	4	06			/						35
36	Hall Elmer			75	1	31									36
37	Hall W H			117	2	05			/						37
38	Hodgden Magdalena			600	10	50									38
39	Harrison August			1741	30	47			/						39
40	Hazen E C			1411	24	69			/						40
41	Hazen Henry			1135	19	86									41
42	Hosworth Henry			549	9	61			/						42
43	Hinkle C			277	4	85									43
44	Hanper Frank			58	1	01									44
45	Hawk S P			109	1	91									45
				13395	234	41			19						

No.	OWNERS' NAMES.	Delinquent Tax.	REMARKS.	VALUE. Dollars.	Total Tax State, County, &c. for 1886.		Tax of 1886, due June 20, 1887.		Dog Tax.		Road Tax due December 20.		Total Tax, due December 20.		REMARKS.
					Dolls.	Cts.	Dolls.	Cts.	Dolls.	Cts.	Dolls.	Cts.	Dolls.	Cts.	
1	Karper Joseph			363		6	35			1					1
2	Kugner Wm A			95		1	66								2
3	Keenan Thomas			29.4		5	16			1					3
4	Hamilton R. C.			1976		34	58								4
5	Kall R. H.			362		6	34			2					5
6	Hedge J. W.			1433		28	58								6
7	Woston Frank			531		9	29								7
8	Karper Aaron			274		4	77			1					8
9															9
10															10
11	Kinsaa Christopher			369		6	46			1					11
12															12
13															13
14	Jew W. W.			187		2	40								14
15	Johnson Geo R			212		3	71			1					15
16	Jolley W.			49			86								16
17	Jolly Preston			463		8	10			1					17
18	Johnson Wm			130		2	27			1					18
19	Jolley Mary			725		12	69			1					19
20															20
21															21
22	Keeler Wm			352		6	16			1					22
23	Kesey W. W.			286		5	10			1					23
24	Keran James			342		5	98			1					24
25															25
26															26
27	Landon R. B.			537		9	40			1					27
28	Lowe Frank			419		7	16			1					28
29	Lanson John			161		2	82								29
30	Lewis John			220		3	85								30
31	Loughery Jackson			72		1	26								31
32	Lewis E. H.			201		3	52								32
33	Lewis L. E.			513		8	98			1					33
34															34
35															35
36	Loughery R.			172		3	01			1					36
37	Larcomb Collins			182		3	19			1					37
38	Landes Samuel			454		7	95			1					38
39	Lombard J. D.														39
40	Ledley J. L.			472		8	21								40
41	Ledley H.			86		1	50			1					41
42	Laudace H.			72		1	26			1					42
43	Ledley H.			296		5	18			1					43
44	Long W. H.			500		8	75								44
45	Love S. L.			844		14	77								45
46	Lehman L. E.			13785		241	24			23					46

No.	OWNERS' NAMES.	Delinquent Tax.	REMARKS.	VALUE. Dollars.	Total Tax State, County, &c., for 1886.		Tax of 1886, due June 20, 1887.		Dog Tax.		Road Tax due December 20.		Total Tax, due December 20.		REMARKS.
					Dolls.	Cts.	Dolls.	Cts.	Dolls.	Cts.	Dolls.	Cts.	Dolls.	Cts.	
1	Harvey A P			1505	23	93									1
2	Kuntz A B			319	4	91			/						2
3	Hull Peter			140	2	31			/						3
4	Harvey L B			155	2	46									4
5	Hoover A D			360	5	72									5
6	Hoover James			410	6	52									6
7															7
8															8
9	January Keelbit			1030	16	38									9
10	January Orson			585	8	82									10
11	Johnson Alex			335	5	33			/						11
12	Johnson Jacob			115	1	83			/						12
13	Jolliff W. Dr.			785	12	48			/						13
14	Johnson Elias			595	9	46			/						14
15															15
16															16
17	Knox A E			580	8	43			/						17
18	Knox A E		Exec of H. Storms Dist	245	3	90									18
19	Kuznetz F L			274	4	36									19
20	Keller J M			529	8	41			/						20
21	Kennedy J W			242	3	85									21
22	Kuznetz Henry			400	6	36									22
23	Keller J K			304	4	83			/						23
24															24
25															25
26	Lane J M			352	5	60									26
27	Ladon Dely			150	2	39									27
28	Linsley O B			165	2	62									28
29	Linsley Abel			570	9	06									29
30	Long Eli			335	5	33			/						30
31	Long J O			170	2	70									31
32															32
33															33
34	Monroe J W			710	11	29			/						34
35	McMahon H			475	7	55									35
36	Middleworth A			870	13	83									36
37	Morrow J A			572	8	14			/						37
38	McNeil Andrew			836	13	29									38
39	Morrow A G			325	5	17									39
40	Macter J S			472	7	57			/						40
41	Montgomery R B			776	12	34			/						41
42	Middleworth Wm			505	12	80			/						42
43	Moffitt Ralph			70	1	11									43
44															44
45				16416	261	01			18						45

No.	OWNERS' NAMES.	Delinquent Tax.	REMARKS.	VALUE.	Total Tax State, County, &c., for 1886.		Tax of 1886, due June 20, 1887.		Dog Tax.	Road Tax due December 20.		Total Tax, due December 20.		REMARKS.
					Dolls.	Cts.	Dolls.	Cts.		Dolls.	Cts.	Dolls.	Cts.	
1	Russell J. M.			597	9	49			/					1
2	Wick J. G.			261	4	15								2
3	Ralston J. A.			474	4	36								3
4	Reed Y. M. C. G.			387	5	58								4
5	Ridgway R. R.			418	6	65			/					5
6	Richardson H. J.			145	1	67								6
7	Russell Thomas			483	4	50								7
8														8
9														9
10	Smith A. W.			865	13	75								10
11	Angier G. W.			160	2	54								11
12	Southard L. H.			772	12	27								12
13	Stultz Reuben			390	6	20								13
14	Stamates M. F.			725	11	23			/					14
15	Stamates Reginald			761	12	10								15
16	Saylor J. J.			352	5	63			/					16
17	Stamates John			689	10	26								17
18	Stamates M. E.			1211	19	25								18
19	Stamates J.		Adm ^r of Chloe Sharp dec ^d	506	7	95								19
20	Swan James			492	7	82								20
21	Swan Aaron			125	1	99								21
22	Swan A. J.			725	3	58			/					22
23	Smith W. M.			4000	63	60								23
24	Stutz A.			205	3	26								24
25	Spicer S. W.			225	3	58								25
26	Skidmore Sylvanus			402	6	39			/					26
27	Stahl John			305	4	55								27
28	Southard F. W.			175	2	78			/					28
29	Skidmore E. S.			225	3	58			/					29
30	Smith S. G.			558	8	68								30
31	Smeling M. M.			1174	18	67								31
32	Smith M. H.			275	4	37								32
33	Stutz Charles			289	4	60								33
34	Smith E. C.			651	10	35								34
35	Stamates M. F.		Adm ^r Redith Cox	390	6	20								35
36	Shipley J. M.			568	9	03								36
37	Shipley J. A.			682	10	84								37
38	Smith Helen			580	9	22								38
39	Sterling J. H.			2225	35	38								39
40	Statdee G. W.			565	8	98								40
41	Staley Quill			220	3	58								41
42	Staley Peter			768	11	26			/					42
43	Sanderson Minerva			158	2	38								43
44	Smith P. H.			753	11	97			/					44
45				24838	394	92			10					

No.	OWNERS' NAMES.	Delinquent Tax.	REMARKS.	VALUE.	Total Tax State, County, &c., for 1886.		Tax of 1886, due June 20, 1887.		Dog Tax.		Road Tax due December 20.		Total Tax, due December 20.		REMARKS.
					Dolls.	Cts.	Dolls.	Cts.	Dolls.	Cts.	Dolls.	Cts.	Dolls.	Cts.	
1	Stalder Demica			371	5	80									1
2	Sanderson G M			200	3	18									2
3	Shirk Niram			250	3	97									3
4	Stalder Henry			1040	16	54			/						4
5	Skidmore J M			355	5	19									5
6	Smith J L			233	3	70									6
7	Storme Elizabeth			435	6	92									7
8	Storme W			487	6	95									8
9	Skidmore C H			312	4	96			/						9
10	Skidmore Isaac			1214	19	30									10
11	Skidmore J W			1118	17	77									11
12	Skidmore Thomas			920	14	13			/						12
13	Skidmore J S			333	5	29									13
14	Skidmore Harriett			115	1	83									14
15	Skidmore S A			277	4	40									15
16	Skidmore T W			535	8	51									16
17	Skidmore Calum			532	8	46			/						17
18	Southard W W			333	3	19									18
19															19
20															20
21	Thomas Genf			1447	23	01			/						21
22	Tobey J C			637	11	13			/						22
23	Tobey H C			546	8	59									23
24	Tallman Alex			182	2	87									24
25	Taylor Sylvanus			1201	19	10									25
26	Tilton J W			1775	28	22			/						26
27	Tumble John			735	11	69									27
28	Taylor Jarry			240	3	82									28
29	Tumble J S			365	5	80									29
30															30
31															31
32	Vance A E			283	4	30			/						32
33															33
34															34
35	Walshever Samuel			173	2	75									35
36	Wood Harrison			285	4	33			/						36
37	Watts Horace			225	3	38									37
38	White S G			965	14	39									38
39	Walshever John			205	3	26									39
40	Worke L L			544	8	65			/						40
41	Wilkins J F			190	3	02									41
42	Wilkins L E			122	1	94									42
43															43
44															44
45															45
				40067	31906				10						

No.	OWNERS' NAMES.	Delinquent Tax.	REMARKS.	VALUE.	Total Tax State, County, &c., for 1886.		Tax of 1886, due June 20, 1887.		Dog Tax.		Road Tax due December 20.		Total Tax, due December 20.		REMARKS.
					Dollars.	Cts.	Dollars.	Cts.	Dollars.	Cts.	Dollars.	Cts.	Dollars.	Cts.	
1	Cassidy Lewis			225	2	86			/						1
2	Cassidy Wm			95	1	21									2
3	Cahill Benton			1619	20	56			/						3
4	Cahill David B			2166	32	57			2						4
5	Cahill Unah Administratr			672	8	53									5
6	Calloway William								/						6
7	Cox T. W. + Sons			1688	21	44									7
8	Cox James			788	10	41			/						8
9	Crabtree Kinsey			57		72			/						9
10	Crowell F L			97		123									10
11	Crowell + Palmer			300		381									11
12	Crozier Isaac			240		368			/						12
13	Cushman David			412		523			/						13
14	Cyranus Martha			741		941			/						14
15															15
16															16
17	Dilsaver Michel			440		557									17
18	Dilsaver John			450		572			/						18
19	Dilsaver Edmond			680		864			/						19
20	Detolt Jacob								/						20
21															21
22															22
23	Fisk L F			681		865			/						23
24	Fisk E R			1084		1383									24
25	Fisk Frederick			260		257									25
26	Fisk Wm			537		682									26
27	Fisk L E			1661		2110									27
28	Fisher Thomas			40		114									28
29	Fisher L D			614		780			/						29
30	Fisher Geo C			560		711									30
31	Fisher Wm K			283		359			/						31
32	Fisher Wm			226		287									32
33	Fisher John			576		706			/						33
34	Fisher Arthur			317		402									34
35	Fisher Walter			335		425									35
36	Fisher John			525		667			/						36
37	Fields Eastman			332		422									37
38	Faulstich E H			187		238									38
39	Fawn Edward			5822		7140									39
40	Ferguson Ella			2157		2739									40
41	Finebeck B A			60		76									41
42	Ford W E			20		25			/						42
43	Fryman Jonathan			523		664			/						43
44	Freshwater W H			180		229									44
45				27875		35401			20						45

No.	OWNERS' NAMES.	Delinquent Tax.	REMARKS.	VALUE.
				Dollars.
1	Kyle L W			721
2	Kyle Wade			1634
3	Kyle Jas W			135
4	Kunney Israel			1261
5	Kunney W W			526
6	Kunney Emmett			153
7				
8				
9	Longshore Chas			273
10	Lawrence W M W			469
11	Lenox C P & L			2318
12	Langstaff E W			440
13	Langstaff J W			467
14	Langstaff Marshall			252
15	Langstaff usa			3552
16	Same		Trustee	700
17	Luke John			1529
18	Linsley A B			284
19	Longshore David W.			35
20	Lowe A B			1256
21	Ladow N W			825
22	Livingston William			727
23	Livingston Thos J			503
24	Livingston S P			87
25	Lister Harriet M			422
26	Lister Allen			768
27	Love Valentine			520
28				
29				
30	Maxwell James			610
31	Maddox J H & B L			742
32	Maddox Ware			761
33	Mannasmith Shelby			602
34	Mayer Samuel			33
35	Mather E B			197
36	Marritt C & Herbert C			825
37	Marritt Henry W			530
38	Marritt J P			1680
39	Meller Jno P			427
40	Melick David			294
41	McAllister Cassius R			587
42	McAllister Luther L			637
43	McAllister Lang J			717
44	McAllister Jesse M			2224
45	McVey Rufus			15
				49061

No.	Total Tax State, County, &c. for 1886.	Tax of 1886, due June 20, 1887.	Dog Tax.	Road Tax due December 20.	Total Tax, due December 20.	REMARKS.								
							Doll.	Cts.	Doll.	Cts.	Doll.	Cts.	Doll.	Cts.
1	9	16	/											
2	13	13	/											
3	1	72												
4	16	15												
5	6	15	/											
6	1	94												
7														
8														
9	3	47	/											
10	5	20												
11	29	44												
12	5	57	/											
13	5	93	/											
14	3	20												
15	43	09	/											
16	8	89												
17	6	72												
18	3	61												
19		44												
20	15	95	/											
21	10	48												
22	9	23	/											
23	6	39	/											
24	1	10												
25	5	36	/											
26	9	75	/											
27	6	60	/											
28														
29														
30	7	75												
31	9	42	/											
32	8	90												
33	7	65	/											
34		42	/											
35	2	50												
36	10	48	/											
37	6	73												
38	21	34												
39	5	42												
40	3	73	/											
41	7	45	/											
42	8	60	/											
43	9	11												
44	28	24												
45	19													
	369	08	20											

No. Duplicate of Taxes Assessed upon the Personal Property, Moneys

and Credits in *Clatsburg Tp* Union County, Ohio, for the Year 1886.

No.	OWNERS' NAMES.	Delinquent Tax.	REMARKS.	VALUE.	Total Tax State, County, &c., for 1886.		Tax of 1886, due June 20, 1887.		Dog Tax.		Road Tax due December 20.		Total Tax, due December 20.		REMARKS.
					Dolls.	Cts.	Dolls.	Cts.	Dolls.	Cts.	Dolls.	Cts.	Dolls.	Cts.	
1	McKinnon Evaline			237	3	11			2						1
2	McFarland John W			241	3	05			/						2
3	McFerson Harriet			122		55									3
4	McPherson Henry			233	2	96									4
5	McMahon J. S.			107	1	99									5
6	McMillen John W			177	2	25			/						6
7	McMillen James			565	7	18									7
8	McMiller R. J.			361	4	57			/						8
9	McMillen John			550	6	99									9
10	McMillen R. J.			449	5	70									10
11	McMillen Andrew			465	5	14			/						11
12	McCombs Isaac			171	2	16			/						12
13	McComy Martha E.			27		34			/						13
14	McComy James M.			482	5	61			/						14
15	McCreay Wm			700	9	58			/						15
16	McCreay Samuel			285	3	62			/						16
17	Morris Wm			48		61									17
18	Morris John			102	1	93			/						18
19	Moore Geo W.								/						19
20	Moore Hylas S.			354	4	47									20
21	Moore Martha			192	2	44			/						21
22	Moore Jas F.			200	3	18									22
23	Moore W. C.			59		75			/						23
24	Moore W. W.			72		91			/						24
25	Moore Jas W.			441	5	60			/						25
26	Moore Henry W.			210	2	73									26
27	Moore Andrew A.			197	2	50			/						27
28	Moyer Phillip			47		98			/						28
29	Munson Hannah			53		67			/						29
30	Munson T. W.			247	3	14									30
31	Mulvain David C.			456	5	79			/						31
32	Mulligan Elizabeth			141	1	79			/						32
33	Mulligan James H.			201	2	55			/						33
34	Murphy Francis			22		28									34
35	Murphy Mary			60		76			2						35
36	Murphy James G.			128	1	63			/						36
37	Martin John W.			626	7	95			/						37
38															38
39															39
40	Keal David			178	2	26									40
41	Keal C. G.			807	10	20			/						41
42	Kemhouser Wm			207	3	26									42
43	Kornis Alexander			381	4	84			/						43
44															44
45				10787	136	99			99						45

No.	OWNERS' NAMES.	Delinquent Tax.	REMARKS.	VALUE.	Total Tax State, County, &c., for 1886.		Tax of 1886, due June 20, 1887.		Dog Tax.		Road Tax due December 20.		Total Tax, due December 20.		REMARKS.
					Dollars.	Cts.	Dollars.	Cts.	Dollars.	Cts.	Dollars.	Cts.	Dollars.	Cts.	
1	Cabron Jaz de			617	7	84			/						1
2	Cabron Malinta			140	1	78			/						2
3															3
4															4
5	Parish Joseph			887	11	27			/						5
6	Park W B			435	5	52			/						6
7	Purcell Newton			690	8	81			/						7
8	Porter A			647	8	22									8
9	Reynolds Joshua			100	1	27									9
10	Rowell John			71		94			/						10
11	Rowell John L			100	1	27									11
12	Rowell & Mannasmith			400	7	62									12
13															13
14															14
15	Randall Charles			902	11	46									15
16	Ross J. A			833	10	58									16
17	Roberts John L			294	3	73			/						17
18	Rodgers Joseph W			1023	12	97									18
19	Rodgers Simon			459	5	83			2						19
20	Robson W R			485	6	16									20
21	Ruby George								/						21
22	Ruby Joseph			44		57			/						22
23	Ruhl John			250	3	18			/						23
24	Ruhl John M			213	2	71			/						24
25	Russell Ophronia			357	4	53			/						25
26															26
27															27
28	Sidle W. K. Guardian			725	9	21									28
29	Salts S K			167	2	12			/						29
30	Scharf Magdaleni			582	6	37			/						30
31	Schofield Trose			431	5	47			2						31
32	Shisler Lacy			949	12	05									32
33	Shisler John			330	4	19			/						33
34	Tracy J. B			361	4	58									34
35	Sidle W. M. K			1271	16	21			/						35
36	Sidle G. T			3705	40	70			/						36
37	Smart J. S.			370	4	70									37
38	Smart Isaac			211	2	67									38
39	Smith Sarah C			1747	22	19			3						39
40	Smith Conrad			435	5	52			/						40
41	Smith Isaac			60		76			/						41
42	Spang Isaac			477	6	06									42
43	Snowden C. A			709	9	00			/						43
44	Snedeker Moses			582	6	38			2						44
45				21611	27	46			29						45

No.	OWNERS' NAMES.	Delinquent Tax.	REMARKS.	VALUE.	Total Tax State, County, &c., for 1886.		Tax of 1886, due June 20, 1887.		Dog Tax.		Road Tax due December 20.		Total Tax, due December 20.		REMARKS.
					Dolls.	Cts.	Dolls.	Cts.	Dolls.	Cts.	Dolls.	Cts.	Dolls.	Cts.	
1	Hall H. W.		Assignee	4500	163	15									1
2	Same		"	357	8	17									2
3	Same		"	2500	57	25									3
4	Same		Fire Mill	225	2	18									4
5	Hall E. E.		Administrator	1500	34	33									5
6	Hall E. E.			2665	61	03									6
7	Hall J. W.			15		34			/						7
8	Holmstrom H. K.			207		57									8
9	Holland Geo. W.			1025	23	47									9
10	Horn Bro.			576	11	82									10
11	Horn J. L.			2250	51	52									11
12	Hudges Mrs. A.			150		44			/						12
13	Hudges Abraham		Guardian	130		07			/						13
14	Huffman H. W.			650	14	58			/						14
15	Holden A. M. Adm.			300		87									15
16	Holden A. M.			505	11	56									16
17	Holmes C.			50		15			/						17
18	Howe J. E.		Guardian	400	9	16									18
19	Howe J. E.			174	3	98									19
20															20
21															21
22	Jesse A. W.			50	1	15									22
23	Johnson David			35		80			/						23
24	Joliff Hannah L.			420	2	07									24
25	Jones Bro. & Co.			1000	22	90									25
26															26
27															27
28	Kay E. W.		Administrator	300		87									28
29	Same			2685	61	49									29
30	Kerr P. R.			255		84			/						30
31	Kyle Jas. W.			50		15									31
32															32
33															33
34	Lake Jane			117		68			/						34
35	Lauer Jonah								/						35
36	Landes David W.			45		03			/						36
37	Landes Samuel W.			50		15			/						37
38	Langeluff Catherine			300		87									38
39	Larcomb A. H.			1615	36	98									39
40	Landon & Shaffer			7000	160	30									40
41	Landon John			236		40			/						41
42	Landon Emery			757	17	18									42
43	Lindsey Solomon			105		40									43
44	Linsley Peter			546	12	37									44
	Leno C. P. & L.			50		15									
				35445	811	69			12						

108
 1090
 1145
 22847

No.	OWNERS' NAMES.	Delinquent Tax.	REMARKS.	VALUE.	Total Tax State, County, &c. for 1886.		Tax of 1886, due June 20, 1887.		Dog Tax.		Road Tax due December 20.		Total Tax, due December 20.		REMARKS.
					Dollars.	Cts.	Dollars.	Cts.	Dollars.	Cts.	Dollars.	Cts.	Dollars.	Cts.	
1	Worster Lemuel			3.5			5	42	/						1
2	Warren George			277			4	76	/						2
3	Ward James A			276			4	75	/						3
4	Wahill Anos			337			5	80	/						4
5	Wahill W J.			225			4	21							5
6	Wolman Aaron			221			3	80	/						6
7	Wapsaddle D			230			3	94	/						7
8	Wapsaddle K.			51				95	/						8
9	Wapsaddle Rose Ann			58				100							9
10	Wapsaddle Charles			125			2	15							10
11	Wookston J H			572			8	81	/						11
12	Worster Rufus			206			4	40							12
13	Wronley Martin			165			2	84							13
14															14
15															15
16	Trake John H			349			6	10							16
17	Tavis Mary			428			7	71							17
18	Tavis Stephen			195			3	35	/						18
19	Tavis O W			990			17	03	/						19
20	Tavis E L			811			13	95							20
21	Tier Valentine			433			7	45							21
22	Tier Peter			882			15	17							22
23	Tavis Alfred			179			3	08							23
24	Tavis F. L			60			1	03	/						24
25															25
26															26
27	Eastman Susan			79			1	36							27
28	Evans Edward L			327			5	63	/						28
29	Evans B L			385			6	62							29
30															30
31															31
32	Fisher Jesse B			57				88	/						32
33	Fisher W J.			324			5	57							33
34	Frost A J.			34				58							34
35	Fowler Wm O			240			4	13							35
36	Fowler L W			365			6	28							36
37	Fields L L			274			4	71							37
38	Fields J R			77				132							38
39	Fields Julia			328			5	64							39
40	Foreman John Wm			1109			19	07							40
41	Foreman Henry L			175			3	01							41
42	Foreman Jas W Jun			763			13	12	/						42
43	Foreman C A			437			7	52							43
44	Foreman Anna E			411			7	07							44
45				12798			220	13	14						45

No.	OWNERS' NAMES.	Delinquent Tax.	REMARKS.	VALUE.	Total Tax State, County, &c., for 1886.		Tax of 1886, due June 20, 1887.		Dog Tax.		Road Tax due December 20.		Total Tax, due December 20.		REMARKS.
					Dollars.	Cts.	Dollars.	Cts.	Dollars.	Cts.	Dollars.	Cts.	Dollars.	Cts.	
1	Richardson E C			115			1	98							1
2	Reed Elnathan			473			8	14							2
3	Reed Mattalia K			249			4	28							3
4	Rockhold E S			169			2	91							4
5	Rockhold W W			126			2	06							5
6	Rogers O			624			10	73		/					6
7	Richardson Aaron			274			4	71							7
8	Rosbrook F S			176			2	92		/					8
9	Richardson Benton			216			3	61							9
10	Rogers A D			521			8	96		/					10
11	Robinson Lemuel			196			3	27							11
12	Robinson Jeremiah			616			10	61							12
13	Reems G H			418			7	19		/					13
14	Reeve Benjamin F			379			6	32		/					14
15															15
16															16
17	Shultz M K			86			1	38							17
18	Schertzer William			134			2	30							18
19	Schertzer Solomon			348			5	99							19
20	Swicy Rachel			484			6	95		/					20
21	Delby M M			976			16	79							21
22	Schertzer Lorenzo			653			11	23		/					22
23	Smith Samuel			146			2	31		/					23
24	Sterling J H			480			8	26							24
25	Spicer Mary J			75			1	29							25
26	Simpson Samuel			594			10	22		/					26
27	Stout & Moore			425			7	31							27
28	Stamatis M E			70			1	20							28
29	Schertzer Peter			1077			18	52		/					29
30	Scheerer Samuel			190			3	27							30
31	Southwick W J			205			3	33		/					31
32	Southwick E B			251			4	32							32
33	Smoots Gilbert K			104			1	79							33
34	Spring G K			85			1	46		/					34
35	Swicy Mary			2925			50	31							35
36	Sharp Norman			99			1	70							36
37	Swank Nelson			195			3	35		/					37
38	Sharp L C			325			5	39		/					38
39	Sharp Evalina			210			3	61							39
40	Sherwood Samuel			2030			43	00							40
41	Schertzer Emanuel			150			2	58							41
42	Stamatis W S			589			9	75							42
43	Sewell Geo W			933			16	05		/					43
44	Smultz Chris			860			14	79							44
45				19531			335	93		/					45

No.	OWNERS' NAMES.	Delinquent Tax.	REMARKS.	VALUE.	Total Tax State, County, &c. for 1886.		Tax of 1886, due June 20, 1887.		Dog Tax.		Road Tax due December 20.		Total Tax, due December 20.		REMARKS.
					Dollars.	Cts.	Dollars.	Cts.	Dollars.	Cts.	Dollars.	Cts.	Dollars.	Cts.	
1	Smalls Joseph			556	9	56									1
2	St John B A			366	6	30									2
3	Southern William			170	2	72			/						3
4	Stahl B A			38	1	65									4
5	Standieford J W			118	1	86									5
6	Shirk A S			70	1	20									6
7	Sharp S S			200	4	30									7
8	Sharp William			333	5	73			/						8
9															9
10															10
11	Tallman F W			52	1	90									11
12	Tompson Abigail			339	5	13			/						12
13	Taynor Ora			346	5	95			/						13
14	Taynor S			100	1	72									14
15	Temple Jacob			172	2	96									15
16	Temple M W			106	1	82									16
17	Tronton Nelson			283	4	87									17
18	Temple John W			284	4	88									18
19	Tronton Boyd			126	2	17									19
20	Temple George			459	7	90									20
21	Treasury David L			278	4	78			/						21
22	Taylor A S			189	3	25									22
23	Temple Geo W			300	5	16									23
24															24
25															25
26	Vantuberk David			207	3	56			/						26
27	Vansickle Marion			220	3	78			/						27
28															28
29															29
30	Wright James			282	4	85			/						30
31	Wostman Benjamin			348	5	99			/						31
32	Wells A W			503	8	65			/						32
33	Winters F J			290	5	07									33
34	Williams Geo R			190	3	27									34
35	Wilson F J			305	5	25									35
36	Wilson J L			76	1	31									36
37	Williams Geo W			138	2	37									37
38	Wells W H			127	2	18									38
39	Willson William			285	4	90									39
40	Wicker Samuel			22	3	8			/						40
41	Wilgus C H			100	1	72									41
42	Williams T A			547	7	41			/						42
43															43
44				8070	147	40			12						44

