

No. 1

ASSESSOR'S  
RETURNS

1908

UNION  
COUNTY

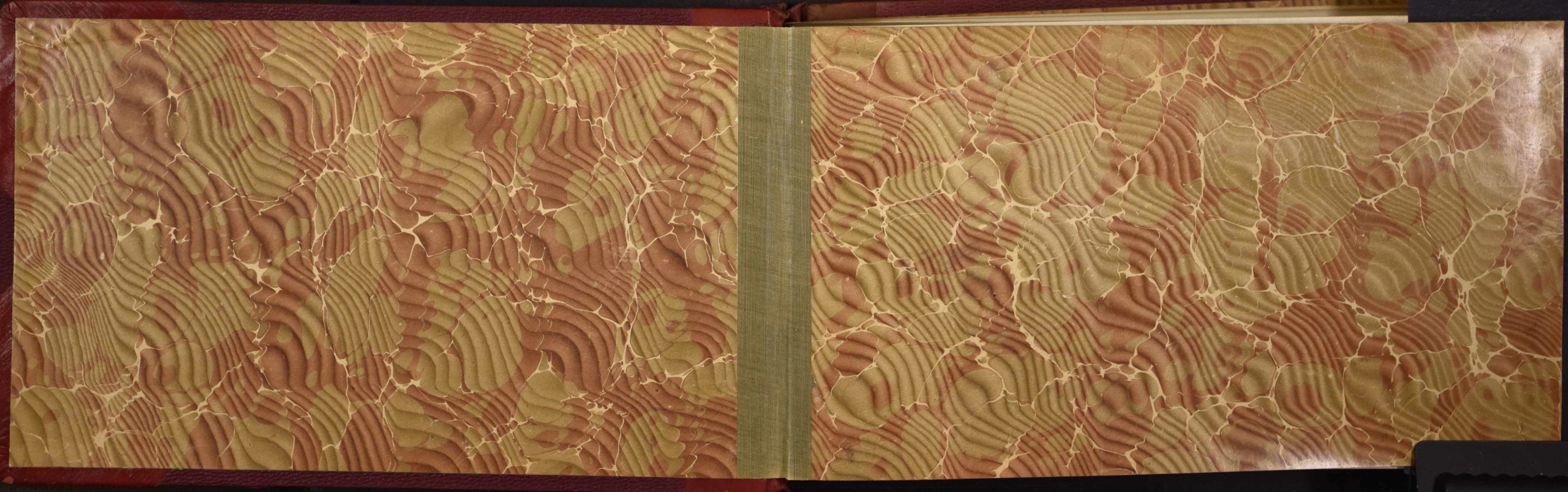

**ASSESSOR'S ACCOUNT.**

Treasurer of Union County  
**To** Glen L. Cline Assessor of Allen Township, Dr.

**THE DATE OF EACH DAY**  
 Employed in making said assessment, was as follows:

11.....day of April,	4.....day of <u>May</u>
13 <sup>18</sup> .....day of April,	5.....day of <u>May</u>
14 <sup>18</sup> .....day of April,	6.....day of <u>May</u>
15 <sup>18</sup> .....day of April,	7.....day of <u>"</u>
16 <sup>18</sup> .....day of April,	8.....day of <u>"</u>
17 <sup>17</sup> .....day of April,	9.....day of <u>May</u>
18 <sup>20</sup> .....day of April,	11.....day of <u>May</u>
20.....day of April,	12.....day of <u>May</u>
21.....day of April,	13.....day of <u>May</u>
22.....day of April,	14.....day of <u>May</u>
23.....day of April,	15.....day of <u>May</u>
24.....day of April,	16.....day of <u>"</u>
25.....day of April,	.....day of.....
27.....day of April,	.....day of.....
28.....day of April,	.....day of.....
29.....day of April,	.....day of.....
30.....day of <u>MAY</u>	.....day of.....
1.....day of <u>"</u>	.....day of.....
2.....day of <u>"</u>	.....day of.....

For services rendered in making assessment of the Personal Property of said Township, for the year 1908, occupying 31 days, between the 11 day of April, and the 16 day of May, at \$3.00 per day, \$ 93<sup>00</sup>

And the said Glen L. Cline being duly sworn, solemnly declares that the number of days herein stated were necessarily occupied in the assessment of said Township, and that this account is in all respects just and true.

(Signed) Glen L. Cline Assessor.

Sworn to before me, this 16 day of May 1908.

(Signed) Howard W. Tug. Dep. Auditor of said County.

Received, May 16 1908, of the Auditor of Union County, Nineteen Dollars, .....

.....Cents, in full of the above account.

\$ 93<sup>00</sup> (Signed) Glen L. Cline Assessor.

# ASSESSOR'S OATH.

The State of Ohio, Union County, ss.  
 I, Glen L. Oline Assessor for Allen Township in said County

do solemnly swear that the values of all personal property, moneys, credits, investments in bonds, stocks, joint stock companies, or otherwise, of which a statement has been made to me by the person required by law to list the same, is truly returned as set forth in such statement; that in every case where by law I have been required to ascertain the items and value of the personal property, moneys, credits, investments in bonds, stocks, joint stock companies, or otherwise of any person, company or corporation, I have diligently, and by the best means in my power, endeavored to ascertain the same; and that as I verily believe, a full list with the value thereof, estimated by the rules prescribed by law, is set forth in the annexed return; that in no case have I knowingly omitted to demand of any person, of whom by law I was required to make such demand, a statement of the description and value of personal property, or of the amount of moneys, credits, investments in bonds, stocks, joint stock companies, or otherwise, which he was required to list, or fail to indorse on any return made by me in cases in which the owner refused or neglected to list, or swear, the words, "refused to list," or "refused to swear," or failed to swear as required by law, any party who purports to have been sworn as returned by me, or in any way connived at any violation or evasion, of any of the requirements prescribed by law in relating to the listing or valuation of property, moneys, credits, investments in bonds, stocks, joint stock companies, or otherwise, of any kind of taxation, and that I have returned to the county auditor the original statements made by me, or which I have made, and also the statistics which by law I am required to procure and return.

(Signed) Glen L. Oline Assessor of said Township.

Sworn to and subscribed before me, the undersigned authority, this 16 day of May 1908.

(Signed) Howard W. Gray Auditor of said County.

# ASSISTANT ASSESSOR'S ACCOUNT.

Treasurer of Union County.  
 To Don Piers Assistant Assessor of Allen Township, Dr.

THE DATE OF EACH DAY	
<small>Employed in making said assessment, was as follows:</small>	
..... day of April,	..11.. day of <u>May</u>
..... day of April,	..12.. day of "...."
..... day of April,	..13.. day of "...."
..... day of April,	..14.. day of "...."
..... day of April,	..15.. day of "...."
..... day of April,	..16.. day of "...."
..... day of April,	..... day of "...."
..... day of April,	..... day of "...."
..... day of April,	..... day of "...."
..... day of April,	..... day of "...."
..... day of April,	..... day of "...."
..... day of April,	..... day of "...."
..... day of April,	..... day of "...."
..... day of April,	..... day of "...."
..... day of April,	..... day of "...."
..... day of April,	..... day of "...."
..... day of April,	..... day of "...."
..... day of April,	..... day of "...."
..... day of April,	..... day of "...."
..... day of April,	..... day of "...."

For services rendered in making assessment of the Personal Property of said Township, for the year 1908, occupying 6 days, between the 11 day of April, and the 16 day of May, at \$3.00 per day, \$ 18.00

And the said Don Piers being duly sworn, solemnly declares that the number of days herein stated were necessarily occupied in the assessment of said Township, and that this account is in all respects just and true.

(Signed) Don Piers Assistant Assessor.

Sworn to before me, this 16 day of May 1908.

(Signed) Howard W. Gray Auditor of said County.

Received, May 16 1908, of the Auditor of Union County,

an order on the Treasurer of said County for Eighteen Dollars,  
 Cents, in full of the above account.

\$ 18.00 (Signed) Don Piers Assistant Assessor.





ASSESSOR'S RETURN OF TAXABLE PERSONAL PROPERTY

1. HORSES	2. CATTLE		3. MULES AND ASSES		4. SHEEP		5. HOGS		6. CARRIAGES		7. All personal property not included in the 1st to 17th, inclusive enumerated items.	8. WATCHES		9. Pianos & Organs			
	No.	Value Dollars	No.	Value Dollars	No.	Value Dollars	No.	Value Dollars	No.	Value Dollars		No.	Value Dollars	No.	Value Dollars		
1	Carey Edmond	Marysville R.F. 10, #5	1	80	4	80		2	20								
2	Carey James		2	180	4	70		5	30								
3	Carmean B.F.	Marysville	12	800	4	40	4	240			250						
4	Cary M. H.	Marysville R.F. 10, #5	8	570	8	150		48	170		50	1	10				
5	Chandler George	Millford Center R.F. 10, #2	2	100	2	50											
6	Chandler Ira S	Marysville R.F. 10, #5	5	340	3	60		4	30		140						
7	Chappell S. W.	Millford Center R.F. 10, #2	4	320	8	180	8	30	18	90	340	1	20				
8	Clark Hester	N. Lewisburg	6	340	1	30	37	150	7	50	140	1	10	1	20		
9	Cline C. C.	Marysville R.F. 10, #5															
10	Cline Chester		3	200	3	60	5	20	2	20	40						
11	Cline Henry		2	100	7	160		10	40		50	1	10	1	30		
12	Cline J. C.	Pattersonburg Marysville										1	10				
13	Cline Josie	Marysville R.F. 10, #5															
14	Cline W. F.		12	810	7	140					130	1	10				
15	Coder Will		3	270	4	90	12	50	2	10							
16	Coe Charles	Millford Center R.F. 10, #2	2	120	2	60											
17			3	240	6	130	1	20	30	160	30	120	80	1	10	1	50
			65	4470	63	1290	5	310	162	610	150	690	1220	7	80	3	100

IN THE TOWNSHIP OF *Allen* FOR THE YEAR 1908.

10. Av. value of Property appertaining to Mdsse.	11. Value required to be listed as a Banker, Broker, or Stock Jobber	12. Raw Material and Manufactured Articles as listed by Manufacturers	13. Value of all moneys subject to draft	14. Value of all credits after deducting bona-fide debts	15. Amount of all Moneys invested in Bonds, Stocks, Joint Stock Companies or otherwise	16. Av. value of property converted into non-taxable securities	17. DOGS for Taxation	TOTAL VALUE of all taxable Personal Property, except per capita on Dogs	18. MALE DOGS (over 3 months old), at \$1 each	19. FEMALE DOGS (over 3 months old), at \$2 each	NAME OF OWNER OF REAL ESTATE WHERE DOG IS HARBORED	DESCRIPTION OF REAL ESTATE WHERE DOG IS HARBORED	STATISTICS
Dollars	Dollars	Dollars	Dollars	Dollars	Dollars	Dollars	No. Value fixed by owner Dollars	Dollars	Number	Number			Dollars
								180					
								280	1	✓		34 a	
								1350	1	✓		596 3/4 a	
				200				1150	1	✓		71 1/4 a	
								150	1	✓	Ellam. Chandler	92 25/100 a	
								570	1	✓		104 25/100 a	
				200				1180					
				100	3320			4360	1	✓		135 25/100 a	
				500				500					
								340	1	✓		25 14/100 a	
								890	1	✓	Josephine & Henry Cline	93 25/100 a	
				6000				6000					
				400				400					
								1380	1	✓		8 1/2 a	
								420	1	✓	Bertie Cline	30 a.	
								170					
				1500				2360	1	✓	J. Devill Wood	100 a.	
				9400	3520			27690					

ASSESSOR'S RETURN OF TAXABLE PERSONAL PROPERTY

1	NAMES OF PROPERTY HOLDERS IN ALPHABETICAL ORDER. <small>Care should be taken to make every name and figure plain and distinct.</small>	POSTOFFICE ADDRESS OR No. STREET	1. HORSES		2. CATTLE		3. MULES AND ASSES		4. SHEEP		5. HOGS		6. CARRIAGES		7. All personal property not included in the 1st to 6th and 8th to 17th, inclusive enumerated items.		8. WATCHES		9. Pianos & Organs			
			No.	Value	No.	Value	No.	Value	No.	Value	No.	Value	No.	Value	No.	Value	No.	Value	No.	Value	No.	Value
				Dollars		Dollars		Dollars		Dollars		Dollars		Dollars		Dollars		Dollars		Dollars		Dollars
1	Col J. P.	Millford Center R.F. 10 #2	5	330	10	250	2	140	35	140	13	130				70	1	10				
2	Cornally G.W.	- - -	4	280	6	130					10	60				70						
3	Cornally John	- - -	2	180	6	120					24	130				40						
4	Cornally Ed	- - -	2	150	4	100	2	120			14	80				30						
5	Comor Harry	Marysville R.F. 10 #3	4	280	4	100			30	120	1	10				60	1	10	1	40		
6	Converse C. B.	Marysville	1	40	12	240					2	20				60		1	10			
7	Crabb F. E.	East Liberty	7	500	5	120					33	160										
8	Crury Martha	Pattersonburg			1	20																
9	Cross Geo. P.	Marysville R.F. 10 #5	1	50	2	50			3	10	2	10										
10	Cross James	- - -	1	50					50	200												
11	Crathers Warren M.	- - -	2	150	5	120					5	20				80						
12	Crowder Mation	Pattersonburg	3	140	2	50					2	10										
13																						
14																						
15	Col Walter, Y	Millford Center R.F. 10 #2	2	150	9	180			80	100	28	230				70						
16																						
17																						
			34	2300	66	1480	4	260	148	520	134	860				480	2	20	2	350		

IN THE TOWNSHIP OF *Allen* FOR THE YEAR 1908.

10.	11.	12.	13.	14.	15.	16.	17. DOGS for Taxation	TOTAL VALUE of all taxable Personal Property, except per capita on Dogs	18. MALE DOGS (over 3 months old), at \$1 each	19. FEMALE DOGS (over 3 months old), at \$2 each	NAME OF OWNER OF REAL ESTATE WHERE DOG IS HARBORED	DESCRIPTION OF REAL ESTATE WHERE DOG IS HARBORED	The Assessor will here write the words "Sworn," "Affirmed," "Re- fused to swear," "Sick," or "Absent" as case may be	STATISTICS Bonds, etc., exempt from Taxation Dollars
Av. value of Property appertaining to Miso.	Value requir- ed to be list'd as a Banker, Broker, or Stock Jobber	Raw Material and Manu- factured Ar- ticles as list- ed by Manu- facturers	Value of all moneys subject to draft	Value of all credits after deducting bona-fide debts	Amount of all Moneys invested in Bonds, Stocks, Joint Stock Companies or otherwise	Av. value of property converted into non-taxable securities	No.	Dollars	Number	Number				
								1670	1		James P. Col	126 <sup>67</sup> / <sub>100</sub> a	Sworn	
			700					1240	1			36 a		
			60					530	1			52 <sup>1</sup> / <sub>2</sub> a		
								480						
								620	1		Effie. C. Connor	86 a		
				600				970	2			57 <sup>1</sup> / <sub>2</sub> a		
			50	130				780	1			190 a		
			50	750				820					Absent	
								120					Sworn	
								250					Absent	
								370	1			75 <sup>1</sup> / <sub>2</sub> a	Sworn	
								200						
								730	1			100 a	Sworn	
								8180						



ASSESSOR'S RETURN OF TAXABLE PERSONAL PROPERTY

1. NAMES OF PROPERTY HOLDERS IN ALPHABETICAL ORDER. <small>Care should be taken to make every name and figure plain and distinct.</small>	2. POSTOFFICE ADDRESS OR No. STREET	1. HORSES		2. CATTLE		3. MULES AND ASSES		4. SHEEP		5. HOGS		6. CARRIAGES		7. All personal property not included in the list to 6th and 8th to 17th, inclusive enumerated items.		8. WATCHES		9. Pianos & Organs	
		No.	Value Dollars	No.	Value Dollars	No.	Value Dollars	No.	Value Dollars	No.	Value Dollars	No.	Value Dollars	No.	Value Dollars	No.	Value Dollars	No.	Value Dollars
1. Dally J. E.	Pottersburg	2	160	3	60			35	110	10	40				100				
2. Daugherty Benjamin	---																		
3. DeVault Charles	Marysville R.F. No. #5	5	300	6	150			12	40	6	60				40				
4. Hubbs Chester J.	---	2	100	1	30					4	10								
5. Dunbar A. L.	---	2	150	2	40					2	20								
6. Dunbar J. T.	---	2	120	2	50					8	40							1	20
7. Dunbar Savannah	---	1	60	3	60														
8. Dunlap James	---	2	150	8	160			7	30	4	20				50				
9. Dunaville Nick	Milford Center R.F. No. #2	4	360	6	120	2	120			16	80				100				
10.																			
11.																			
12. Eaton O. B.	Marysville R.F. No. #5	3	200	6	160					7	30				140				
13. Edwards E. H.	Pottersburg			1	30										60				
14. Edwards Geo. B.	---	1	80	1	20										40				
15. Edwards Owen	Marysville R.F. No. #5	2	150	11	240			10	40	10	50				20				
16. Edwards W. F.	---	1	50	3	70					2	20				50				
17. Elliott Harvey	---	2	150	2	50					1	10								
		29	2030	55	1240	2	120	64	220	70	380				600			1	20

IN THE TOWNSHIP OF Allen FOR THE YEAR 1908.

10. Av. value of Property appertaining to Mchse.	11. Value required to be list'd as a Banker, Broker, or Stock Jobber	12. Raw Material and Manufactured Articles as listed by Manufacturers	13. Value of all moneys subject to draft	14. Value of all credits after deducting bona-fide debts	15. Amount of all Moneys invested in Bonds, Stocks, Joint Stock Companies or otherwise	16. Av. value of property converted into non-taxable securities	17. DOGS for Taxation	TOTAL VALUE of all taxable Personal Property, except per capita on Dogs	18. MALE DOGS (over 3 months old), at \$1 each	19. Female DOGS (over 3 months old), at \$2 each	NAME OF OWNER OF REAL ESTATE WHERE DOG IS HARBORED	DESCRIPTION OF REAL ESTATE WHERE DOG IS HARBORED	The Assessor will here write the words "Sworn," "Affirmed," "Refused to swear," "Died," or "Absent" as case may be	STATISTICS
Dollars	Dollars	Dollars	Dollars	Dollars	Dollars	Dollars	No. Value fixed by owner Dollars	Dollars	Number	Number				Dollars
				300				770	1	✓		33a	Sworn	
								690	1	✓	W. H. Jordan	Lot 12 Pottersburg		
								140	1	✓	Matilda Hubbs	30 1/2 a		
								210	1	✓		50 a		
								230						
								120	1	✓		1 1/2 a		
								410						
								660						
								780						
								530	1	✓	O. B. & A. Eaton	25 a		
								90	1	✓	Hattie E. Edwards	Lot 8 Pottersburg		
								140						
								500						
								190	1	✓	W. H. Edwards	40 a.		
								210	1	✓		50 a.		
								4970						
								4990						



**ASSESSOR'S RETURN OF TAXABLE PERSONAL PROPERTY**

**IN THE TOWNSHIP OF Allen FOR THE YEAR 1908.**

1. HORSES	2. CATTLE		3. MULES AND ASSES		4. SHEEP		5. HOGS		6. CARRIAGES		7. All personal property not included in the 1st to 6th, inclusive enumerated items.	8. WATCHES		9. Pianos & Organs	
	No.	Value Dollars	No.	Value Dollars	No.	Value Dollars	No.	Value Dollars	No.	Value Dollars		No.	Value Dollars	No.	Value Dollars
1	Gibson C.H.	Pattersonburg	1	50							90				
2	Gibson W.P.				2	50		1	10						
3	Graham Albert	Marysville R.F.D.#5	1	70	4	70	4	20	9	50	30				
4	Grauman C.H.	Mullford Center R.F.D.#2	4	400	5	90			10	60					
5	Green Noah S.	Marysville R.F.D.#5	3	220	4	90			10	30	30				
6	Griffin Chas R.		3	180	1	20			2	20	20				
7	Grimes James	Marysville	3	200	3	70			1	10	20				
8	Griswold B.H.B.	Mullford Center R.F.D.#2			2	40			1	10	100				
9	Grubbs Christopher	Marysville R.F.D.#5	5	1080	8	200			37	200	40	1	10		
10	Grubbs French	East Liberty R.F.D.#1			3	60			1	10					
11															
12															
13	Hedges W. S.	Marysville R.F.D.#5	1	70	1	20									
14	Hildreth W.P.		2	100	13	220		5	50		50				
15	Hollingsworth P.A.	H. Lewisburg	2	140	2	50	10	40	21	140	40				
16	Holycross E.W.	Marysville R.F.D.#5	2	100	2	40			2	20	30				
17	Holycross F.	H. Lewisburg	1	70	1	20			2	20					
			28	2680	52	1040			14	60	102	630			
											450	1	10		

10. Av. value of Property appertaining to Mdse.	11. Value required to be list'd as a Banker, Broker, or Stock Jobber	12. Raw Material and Manufactured Articles as listed by Manufacturers	13. Value of all moneys subject to draft	14. Value of all credits after deducting bona-fide debts	15. Amount of all Moneys invested in Bonds, Stocks, Joint Stock Companies or otherwise	16. Av. value of property converted into non-taxable securities	17. DOGS for Taxation	TOTAL VALUE of all taxable Personal Property, except per capita on Dogs	18. MALE DOGS (over 3 months old), at \$1 each	19. FEMALE DOGS (over 3 months old), at \$2 each	NAME OF OWNER OF REAL ESTATE WHERE DOG IS HARBORED	DESCRIPTION OF REAL ESTATE WHERE DOG IS HARBORED	STATISTICS
								140					Sworn
								60					Absent
								240	1		✓ E. M. L. Graham	25 A.	Sworn
								550	1		✓ C. H. & Bertha Grauman	31 A.	
								370	1			78 1/2 A.	
								240					
								300	1			9 A.	
								2840					
				39023.00				1630					
								70	1		✓ Frank Paul	36 A.	
								790					
				700				420	1		✓ Lester Clark	61 A.	Sworn
								410					
								190					
								110	1		✓ Chas Holycross	15 A.	
								8260					
								109023.00					

ASSESSOR'S RETURN OF TAXABLE PERSONAL PROPERTY

IN THE TOWNSHIP OF *Allen* FOR THE YEAR 1908.

1.	NAMES OF PROPERTY HOLDERS IN ALPHABETICAL ORDER. <small>Care should be taken to make every name and figure plain and distinct.</small>	POSTOFFICE ADDRESS OR No. STREET	1. HORSES		2. CATTLE		3. MULES AND ASSES		4. SHEEP		5. HOGS		6. CARRIAGES		7. All personal property not included in the 1st to 6th and 8th to 17th, inclusive enumerated items.		8. WATCHES		9. Pianos & Organs				
			No.	Value Dollars	No.	Value Dollars	No.	Value Dollars	No.	Value Dollars	No.	Value Dollars	No.	Value Dollars	No.	Value Dollars	No.	Value Dollars	No.	Value Dollars	No.	Value Dollars	
1	Holyerosh, B.	Marysville R.F. #5	4	300	2	50			7	30	6	30											
2	Huffman Ruben	---	3	150	2	40					4	30											
3	Hurd A.A.	---	3	190	6	90			8	30	3	30											
4	Hurd W.H.	---	1	80	3	60			3	10													
5																							
6																							
7	Howard Gene	Mulford Center	25	2350	117	4440			60	240	100	500			930	1	10	1	20				
8																							
9																							
10	Inskoop O.W.	N. Lewisburg	3	160	5	110					32	130											
11	Inskoop Margaret	---																					
12	Inskoop Juliett & G.C.	Marysville R.F. #5	4	220	6	130					10	80			20								
13																							
14																							
15	Johnston Freddie	Marysville R.F. #5	3	250	2	50			20	80	20	80			50								
16	Jordan W.F.	---	2	200	4	100					7	70			50								
17																							
			48	3900	147	5070			98	390	182	950			620	1	10	1	20				

10.	11.	12.	13.	14.	15.	16.	17. DOGS for Taxation	TOTAL VALUE of all taxable Personal Property, except per capita on Dogs	18. MALE DOGS (over 3 months old), at \$1 each	19. FEMALE DOGS (over 3 months old), at \$2 each	NAME OF OWNER OF REAL ESTATE WHERE DOG IS HARBORED	DESCRIPTION OF REAL ESTATE WHERE DOG IS HARBORED	The Assessor will here write the words "Sworn," "Affirmed," "Refused to Swear," "Silent," or "Absent" as the case may be.	STATISTICS Bonds, etc., exempt from Taxation
Dollars	Dollars	Dollars	Dollars	Dollars	Dollars	Dollars	No. Value fixed by owner Dollars	Dollars	Number	Number				Dollars
			2590					440	1		Robt. E. Holyerosh	61 A	Sworn	
								270						
								400						
								2740						
				100				7990	7			139 A	Sworn	
								430	1		Hiram Inskoop	5 3 1/2 A	Sworn	
			400					400						
								450	1		James Inskoop	17 6/10 A	---	
								510					Sworn	
								420						
								2990	1					
								100						
								14050						

ASSESSOR'S RETURN OF TAXABLE PERSONAL PROPERTY

1	NAMES OF PROPERTY HOLDERS IN ALPHABETICAL ORDER. <small>Care should be taken to make every name and figure plain and distinct.</small>	POSTOFFICE ADDRESS OR NO. STREET	1. HORSES		2. CATTLE		3. MULES AND ASSES		4. SHEEP		5. HOGS		6. CARRIAGES		7. All personal property not included in the 1st to 6th and 8th to 17th, inclusive enumerated items.		8. WATCHES		9. Pianos & Organs			
			No.	Value	No.	Value	No.	Value	No.	Value	No.	Value	No.	Value	No.	Value	No.	Value	No.	Value	No.	Value
				Dollars		Dollars		Dollars		Dollars		Dollars		Dollars		Dollars		Dollars		Dollars		Dollars
1	Kent Edeth	Marysville R.F. No. 5	2	140	4	100			10	40	1	10										
2	Habler O.S.	- - -	4	260	8	150					13	80			200							
3											13	80			200							
4																						
5	Lawson Jacob W. & Orin	Marysville R.F. No. 5	1	60	2	50									30							
6	Lawson John	- - -	1	60	3	80					4	20			40							
7	Lenty S. M.	- - -	3	240	14	300			30	130	4	40			170							
8	Lillie H. G.	Mulford Center R.F. No. 2	2	160	1	20					2	20			20							
9	Lillie Mary	- - -																				
10	Longnecker D. A.	Marysville R.F. No. 5	2	140	3	60									60							
11	Loveland Sarah C.	Pottersburg																				
12																						
13																						
14	Myers L. H.	Mulford Center R.F. No. 2	1	80	3	60					2	10			20							
15	Mouser James W.	Marysville R.F. No. 5	1	20	1	20	4	360			10	40			20							
16	Moodie Joseph	Pottersburg	1	80	2	50					6	30			20							
17	Mullington Austin	Hewesburg	1	60	1	20					1	10			20							
			19	1500	42	910	4	360	40	170	43	260			640							

IN THE TOWNSHIP OF Allen FOR THE YEAR 1908.

10.	11.	12.	13.	14.	15.	16.	17. DOGS for Taxation		TOTAL VALUE	18.	19.	NAME OF OWNER OF REAL ESTATE WHERE DOG IS HARBORED	DESCRIPTION OF REAL ESTATE WHERE DOG IS HARBORED	The Assessor will here write the words "Sworn," "Affirmed," "Refused to Swear," "Sick" or "Absent" as case may be	STATISTICS			
Av. value of Property appertaining to Mdse.	Value required to be list'd as a Banker, Broker, or Stock Jobber	Raw Material and Manufactured Articles as listed by Manufacturers	Value of all moneys subject to draft	Value of all credits after deducting bona-fide debts	Amount of all Moneys invested in Bonds, Stocks, Joint Stock Companies or otherwise	Av. value of property converted into non-taxable securities	No.	Value fixed by owner	of all taxable Personal Property, except per capita on Dogs	MALE DOGS (over 3 months old), at \$1 each	FEMALE DOGS (over 3 months old), at \$2 each				Dollars	Dollars	Dollars	Dollars
Dollars	Dollars	Dollars	Dollars	Dollars	Dollars	Dollars	Dollars	Dollars	Dollars	Number	Number				Dollars	Dollars	Dollars	Dollars
									290					Sworn				
									690									
									140	1	✓		6 a.	Sworn				
									290	1	✓		33 a.					
								90	880	1		Momae Lenty	71 1/4 a.					
									270									
									400									
									260	1	✓	Mary E Longnecker	39 1/2 a.					
										1	✓		20 a.					
									120									
									460	1	✓	B. F. Carmean	59 6 5/8 a.	Sworn				
									280									
								100	100									
									190	400								
									4230									

ASSESSOR'S RETURN OF TAXABLE PERSONAL PROPERTY

IN THE TOWNSHIP OF *Allen* FOR THE YEAR 1908.

1. NAMES OF PROPERTY HOLDERS IN ALPHABETICAL ORDER. <small>Care should be taken to make every name and figure plain and distinct.</small>	POSTOFFICE ADDRESS OR NO. STREET	1. HORSES		2. CATTLE		3. MULES AND ASSES		4. SHEEP		5. HOGS		6. CARRIAGES		7. All personal property not included in the 1st to 6th, inclusive enumerated items.		8. WATCHES		9. Pianos & Organs	
		No.	Value	No.	Value	No.	Value	No.	Value	No.	Value	No.	Value	No.	Value	No.	Value	No.	Value
			Dollars		Dollars		Dollars		Dollars		Dollars		Dollars		Dollars		Dollars		Dollars
1. <i>Marsh Stanton</i>	<i>Mulford Center R.F.D. #2</i>	2	150	5	100					1	10				40			1	20
2. <i>Magill S</i>	<i>---</i>	3	200	2	50					3	20				20				
3. <i>✓</i>																			
4. <i>✓</i>																			
5. <i>Mr Adow J H</i>	<i>Mulford Center R.F.D. #2</i>	4	360	2	50			20	100	3	30				50				
6. <i>Mr Adow H. R.</i>	<i>---</i>	4	300	2	50			20	100	3	30				50				
7. <i>✓</i>																			
8. <i>✓</i>																			
9. <i>Reer Oscar</i>	<i>Mulford Center R.F.D. #2</i>	3	300	1	20					4	40				100				
10. <i>Norviel Joshua</i>	<i>Marysville R.F.D. #5</i>	2	120	6	120					9	40				20				
11. <i>✓</i>																			
12. <i>✓</i>																			
13. <i>Palmer W. H.</i>	<i>Marysville R.F.D. #5</i>																		
14. <i>Paver Lovina</i>	<i>---</i>			2	50					2	20								
15. <i>Poling Bertha E.</i>	<i>---</i>														280				
16. <i>Poling Chas W.</i>	<i>---</i>	3	250												20				
17. <i>Poling E. E.</i>	<i>---</i>	4	300	6	120					23	90								
		25	1980	26	520			40	200	48	280				300			1	20

10. Av. value of Property appertaining to Mdse.	11. Value required to be list'd as a Banker, Broker, or Stock Jobber	12. Raw Material and Manufactured Articles as list'd by Manufacturers	13. Value of all moneys subject to draft	14. Value of all credits after deducting bona-fide debts	15. Amount of all Moneys invested in Bonds, Stocks, Joint Stock Companies or otherwise	16. Av. value of property converted into non-taxable securities	17. DOGS for Taxation	TOTAL VALUE of all taxable Personal Property, except per capita on Dogs	18. MALE DOGS (over 3 months old), at \$1 each	19. FEMALE DOGS (over 3 months old), at \$2 each	NAME OF OWNER OF REAL ESTATE WHERE DOG IS HARBORED	DESCRIPTION OF REAL ESTATE WHERE DOG IS HARBORED	The Assessor will here write the words "Sworn," "Absent," "Hunted to live," "Blind," or "Absent" as case may be	STATISTICS Bonds, etc., exempt from Taxation
Dollars	Dollars	Dollars	Dollars	Dollars	Dollars	Dollars	No. Value fixed by owner Dollars	Dollars	Number	Number			Dollars	
				1400				1720		1	<i>✓</i>	<i>900</i>	<i>Sworn</i>	
								290					<i>Sworn</i>	
								590					<i>Sworn</i>	
								530					<i>Sworn</i>	
								460					<i>Sworn</i>	
				3500				3800			<i>1 ✓ Tom Stilling</i> <i>1 ✓ Alfred has been in dog -</i> <i>1 ✓ Alfred given 1/209</i>	<i>960</i> <i>310</i>	<i>Sworn</i>	
								20					<i>Sworn</i>	
								280					<i>Sworn</i>	
								340					<i>Sworn</i>	
								520					<i>Sworn</i>	
				4050				8800					<i>Sworn</i>	

ASSESSOR'S RETURN OF TAXABLE PERSONAL PROPERTY

IN THE TOWNSHIP OF Albia FOR THE YEAR 1908.

1. HORSES	2. CATTLE		3. MULES AND ASSES		4. SHEEP		5. HOGS		6. CARRIAGES		7. All personal property not included in the 1st to 6th and 8th to 17th, inclusive enumerated items.	8. WATCHES		9. Pianos & Organs	
	No.	Value	No.	Value	No.	Value	No.	Value	No.	Value		No.	Value	No.	Value
		Dollars		Dollars		Dollars		Dollars		Dollars			Dollars		Dollars
1	Poling G. E.	Marysville R. F. W. # 5	1	60							20				
2	Poling Guy E. Joseph	-----													
3	Poling Hubert	Marysville	2	200	1	30		2	20						
4	Poling Jeremiah	Marysville R. F. W. # 5	5	390	8	190	30	120	8	60	80				
5	Poling Jerome F.	Millford Center R. F. W. # 2	4	330	2	50	60	240	8	40	90				
6	Poling Jesse B.	Marysville R. F. W. # 5	2	160	25	430	30	120	10	50	200				
7	Poling J. W.	-----	4	270	10	230	20	90	7	50	60				
8	Poling L. F.	Millford Center R. F. W. No. 2	4	350	5	110	26	100	3	20	30				
9	Poling Arsamus	Peoria	2	180	7	170			9	50	50				
10	Poling O. B.	Marysville			2	40			1	10					
11	Poling Otto R.	Marysville R. F. W. # 5	6	490	5	130			8	50	80				
12	Poling Ruben	-----	3	200	3	60	14	50	2	20	90				
13	Poling S. H.	Marysville	4	310	5	110			1	10	150				
14	Poling A. M.	Marysville R. F. W. # 5	2	120	2	50			1	10					
15	Porter A. J.	Plane City	3	200	26	520			18	50	60				
16	Price L. F.	Marysville R. F. W. # 5	2	160	4	120	20	80	18	70	30				
17	Price W. A.	-----	2	150	4	20			4	20					
			46	3570	109	2310			200	800	100	330			

10. Av. value of Property appertaining to Mds.	11. Value required to be listed as a Banker, Broker, or Stock Jobber	12. Raw Material and Manufactures as listed by Manufacturers	13. Value of all moneys subject to draft	14. Value of all credits after deducting bona-fide debts	15. Amount of all Moneys invested in Bonds, Stocks, Joint Stock Companies or otherwise	16. Av. value of property converted into non-taxable securities	17. DOGS for Taxation	TOTAL VALUE of all taxable Personal Property, except per capita on Dogs	18. MALE DOGS (over 3 months old), at \$1 each	19. FEMALE DOGS (over 3 months old), at \$1 each	NAME OF OWNER OF REAL ESTATE WHERE DOG IS HARBORED	DESCRIPTION OF REAL ESTATE WHERE DOG IS HARBORED	The Assessor will here write the words "Sworn", "Affirmed", "Refused to Swear", "Sick", or "Absent" as case may be	STATISTICS Bonds, etc., exempt from Taxation Dollars
			200					280					Sworn	
			400					400						
								250						
								1820	1	✓		5 1/2 a		
								750	1	✓		57 a		
								1660	1	✓		55 3/4 a		
			100					800						
								610	1	✓		50 1/2		
								450	1	✓		205 3/4 a		
								600						
								720						
								1320						
								580	1	✓		55 a		
								480						
								880						
								460						
								240						
								3430	700					
								12250						

ASSESSOR'S RETURN OF TAXABLE PERSONAL PROPERTY

IN THE TOWNSHIP OF *Albion* FOR THE YEAR 1908.

1. HORSES	2. CATTLE		3. MULES AND ASSES		4. SHEEP		5. HOGS		6. CARRIAGES		7. All personal property not included in the 1st to 6th and 8th to 17th, inclusive enumerated items.	8. WATCHES		9. Pianos & Organs	
	No.	Value Dollars	No.	Value Dollars	No.	Value Dollars	No.	Value Dollars	No.	Value Dollars		No.	Value Dollars	No.	Value Dollars
2	140	6	150	10	40	10	100				60		1	20	
3															
3	270	10	200	8	30	20	60				60				
3	250	11	240	10	40	14	50				20				
2	150	2	50			2	10				1	10			
5	290	6	120			13	40				20		1	20	
12	900	15	300			12	50	59	230		80	1	10		
3	180	3	70	2	130			2	20		40				
3	200	2	50			140	700	19	20		100				
2	200	4	100					24	60		30				
1	70	1	20								20	1	10		
2	250	2	50					30	90		30				
39	2900	62	360	2	130	180	860	193	730		460	3	30	2	40

10. Av. value of Property appertaining to Mds.	11. Value required to be listed as a Banker, Broker, or Stock Jobber	12. Raw Material and Manufactured Articles as listed by Manufacturers	13. Value of all moneys subject to draft	14. Value of all credits after deducting bona-fide debts	15. Amount of all Moneys invested in Bonds, Stocks, Joint Stock Companies or otherwise	16. Av. value of property converted into non-taxable securities	17. DOGS for Taxation	TOTAL VALUE of all taxable Personal Property, except per capita on Dogs	18. MALE DOGS (over 3 months old), at \$1 each	19. FEMALE DOGS (over 3 months old), at \$2 each	NAME OF OWNER OF REAL ESTATE WHERE DOG IS HARBORED	DESCRIPTION OF REAL ESTATE WHERE DOG IS HARBORED	The Assessor will here write the words "Sworn," "Absent," "Blind," or "Absent" as case may be	STATISTICS Bonds, etc., exempt from Taxation
Dollars	Dollars	Dollars	Dollars	Dollars	Dollars	Dollars	No. Value fixed by owner Dollars	Dollars	Number	Number			Dollars	
								310	1		51 a	Sworn		
								620	1		Thomas W. Raybould	255 a	Sworn	
								600	2	1		169 a	Absent	
								220					Sworn	
			980					1470	1			10 1/2 a		
								1370						
								440	1	1	F. C. Crabb	190 a	Sworn	
												15 a		
								1120	1			88 a		
								390						
								390						
								420						
								5200						
								12930						
								14505000						



ASSESSOR'S RETURN OF TAXABLE PERSONAL PROPERTY

IN THE TOWNSHIP OF Allen FOR THE YEAR 1908.

6	NAMES OF PROPERTY HOLDERS IN ALPHABETICAL ORDER. <small>Care should be taken to make every name and figure plain and distinct.</small>	POSTOFFICE ADDRESS OR No. STREET	1. HORSES		2. CATTLE		3. MULES AND ASSES		4. SHEEP		5. HOGS		6. CARRIAGES		7. All personal property not included in the 1st to 6th and 8th to 17th, inclusive enumerated items.		8. WATCHES		9. Pianos & Organs			
			No.	Value	No.	Value	No.	Value	No.	Value	No.	Value	No.	Value	No.	Value	No.	Value	No.	Value	No.	Value
				Dollars		Dollars		Dollars		Dollars		Dollars		Dollars		Dollars		Dollars		Dollars		Dollars
1	Smith W. B.	Pottersburg	1	60	1	20					5	20			250							
2	Snuffin Levi Sr	N Lewisburg	3	220	7	160					8	30										
3	Snuffin Levi Jr.	---	10	700	13	290					30	140			40	100	1	10	1	90		
4	Snuffin Thompson	---	10	750	12	260			40	160	75	260			100	1	10	1	100			
5	Spain Amish M	Marysville R.F. D. # 5	3	170	3	60					2	20										
6	Spain D. A. & R. V.	---	1	60	3	70					20	110										
7	Spain Helmer	---	3	250	3	70					17	50			30							
8	Spain H. E.	Millford Center R.F. D. # 2	6	450	5	120			12	50	18	70			130							
9	Spain J. F.	N Lewisburg	2	90	3	70					6	20										
10	Spain John D.	Marysville R.F. D. # 5	5	250	3	60					18	50			20	100	1	10				
11	Spain W. M.	---	5	350	3	70					4	30			50							
x12	Sprague Elizabeth	Pottersburg																				
13	Staley G. W.	Millford Center R.F. D. # 2	3	250	3	70			140	560	9	90			70							
14	Staley W. M.	Marysville R.F. D. # 5	10	840	4	100			500	2200	20	130			100				1	100		
15	Stokes A. H.	---			1	80					3	10			60	1	10					
16																						
17																						
			62	4440	64	1450			692	2970	235	1040			850	4	40	3	290			

10.	11.	12.	13.	14.	15.	16.	17. DOGS for Taxation	TOTAL VALUE	18. MALE DOGS (over 3 months old), at \$1 each	19. FEMALE DOGS (over 3 months old), at \$2 each	NAME OF OWNER OF REAL ESTATE WHERE DOG IS HARBORED	DESCRIPTION OF REAL ESTATE WHERE DOG IS HARBORED	The Assessor will here write the words "Sworn," "Affirmed," "Refused to Swear," "Blind," or "Absent" as case may be	STATISTICS
Av. value of Property appertaining to Mdse.	Value required to be listed as a Banker, Broker, or Stock Jobber	Raw Material and Manufactured Articles as listed by Manufacturers	Value of all moneys subject to draft	Value of all credits after deducting bona-fide debts	Amount of all Moneys invested in Bonds, Stocks, Joint Stock Companies or otherwise	Av. value of property converted into non-taxable securities	No. Value fixed by owner	of all taxable Personal Property, except per capita on Dogs	Number	Number				Bonds, etc., exempt from Taxation
Dollars	Dollars	Dollars	Dollars	Dollars	Dollars	Dollars	Dollars	Dollars						Dollars
								350						
								410	2	✓		50 a		
			400					1670	2	✓	Levi Jr Snuffin	235 <sup>2</sup> / <sub>10</sub> a		
				300				1940	2	✓		95 a		
								250	1	✓		39 a		
				820				1060						
			1500					1940	1	✓		36 a		
			50					870	1	✓		69 a		
								180						
								390	1	✓		100 a		
			1000					600	1	✓		40 a		
									1	✓		33 <sup>66</sup> / <sub>10</sub> a		
								1040	1	✓	Joseph Green	165 a		
								3470	1	✓		148 a		
								110	1	✓		35 a		
								14250	15					

ASSESSOR'S RETURN OF TAXABLE PERSONAL PROPERTY

IN THE TOWNSHIP OF *Allen* FOR THE YEAR 1908.

1	NAMES OF PROPERTY HOLDERS IN ALPHABETICAL ORDER. <small>Care should be taken to make every name and figure plain and distinct.</small>	POSTOFFICE ADDRESS OR No. STREET	1. HORSES		2. CATTLE		3. MULES AND ASSES		4. SHEEP		5. HOGS		6. CARRIAGES		7. All personal property not included in the 1st to 6th and 8th to 17th, inclusive enumerated items.		8. WATCHES		9. Pianos & Organs				
			No.	Value	No.	Value	No.	Value	No.	Value	No.	Value	No.	Value	No.	Value	No.	Value	No.	Value	No.	Value	
				Dollars		Dollars		Dollars		Dollars		Dollars		Dollars		Dollars		Dollars		Dollars		Dollars	
1	<i>Tallman Howard</i>	<i>Marysville R.F. #5</i>	4	210	3	60			17	60	11	30				50							
2																							
3																							
4	<i>Vance C. L.</i>	<i>Mulford Center R.F. #2</i>	2	120							15	40											
5	<i>Vance M. C.</i>		3	230	3	70					50	140			50								
6	<i>Vought John</i>	<i>Marysville R.F. #5</i>	2	110	7	100					3	20											
7																							
8																							
9	<i>Walke Edna E</i>	<i>Mulford Center R.F. #2</i>																		1	50		
10	<i>Walke Esther M</i>		3	150	4	90			8	30	12	40											
11	<i>Walke Martha</i>																						
12	<i>Waddle S.</i>	<i>Marysville R.F. #5</i>	1	80	4	60																	
13	<i>Warford Ella</i>	<i>Pottersburg</i>																					
14	<i>Warford J</i>		1	80	4	60					11	40			20								
15	<i>Warner Francis</i>																						
16	<i>Watkins J. H.</i>	<i>Lewisburg</i>	4	260	6	120			20	80	10	40			30								
17	<i>Wells Edgar W</i>	<i>Marysville R.F. #5</i>													100								
			20	260	27	500			45	170	112	370			250					1	50		

10.	11.	12.	13.	14.	15.	16.	17. DOGS for Taxation	TOTAL VALUE	18. MALE DOGS	19. Female DOGS	NAME OF OWNER OF REAL ESTATE WHERE DOG IS HARBORED	DESCRIPTION OF REAL ESTATE WHERE DOG IS HARBORED	The Assessor will here write the words "Sworn," "Affirmed," "Refused to Swear," "Blk." or "Absent" as case may be	STATISTICS
Av. value of Property appertaining to Mdae.	Value required to be listed as a Banker, Broker, or Stock Jobber	Raw Material and Manufactured Articles as listed by Manufacturers	Value of all moneys subject to draft	Value of all credits after deducting bona-fide debts	Amount of all Moneys invested in Bonds, Stocks, Joint Stock Companies or otherwise	Av. value of property converted into non-taxable securities	No. Value fixed by owner	of all taxable Personal Property, except per capita on Dogs	(over 3 months old), at \$1 each	(over 3 months old), at \$2 each				Dollars
Dollars	Dollars	Dollars	Dollars	Dollars	Dollars	Dollars	No. Dollars	Dollars	Number	Number				Dollars
								430					absent	1
								166					Sworn	2
								1010					...	3
								230					...	4
													...	5
													...	6
													...	7
													...	8
								280					Sworn	9
				230				1510	1	✓		43 1/4 a	---	10
				1200				700				---	---	11
				800				180	1	✓		66 a	---	12
									1	✓		1 a	---	13
								200	1	✓		62 1/2 a	---	14
								1500				---	---	15
								530	1	✓		33 1/4 a	---	16
								100	1	✓	<i>Edgar Wells</i>	26 1/4 a	---	17
								630	6					
								2130	2000					

ASSESSOR'S RETURN OF TAXABLE PERSONAL PROPERTY

IN THE TOWNSHIP OF *Albion* FOR THE YEAR 1908.

NAMES OF PROPERTY HOLDERS IN ALPHABETICAL ORDER.	POSTOFFICE ADDRESS OR No. STREET	1. HORSES		2. CATTLE		3. MULES AND ASSES		4. SHEEP		5. HOGS		6. CARRIAGES		7. All personal property not included in the 1st to 17th, inclusive enumerated items.		8. WATCHES		9. Pianos & Organs			
		No.	Value	No.	Value	No.	Value	No.	Value	No.	Value	No.	Value	No.	Value	No.	Value	No.	Value	No.	Value
			Dollars		Dollars		Dollars		Dollars		Dollars		Dollars		Dollars		Dollars		Dollars		Dollars
1 Wells Melvina	Marysville R.F. No. 5			5	120					1	10										
2 Westlake C. Co.	---	2	120	2	60			21	80	7	60					1	10	1	40		
3 Wharton R. H. & Co.	---			1	20			30	140	2	20										
4 White Jacob W. Sr.	---	3	230					31	100	9	40			40							
5 Wiley S. J.	---	6	440	27	340			80	320	9	40			80							
6 Wilson Robt J	Pattersonburg	2	120	3	60					10	30			30							
7 Wood J. D.	Marysville	3	240	6	130	1	70	50	150	30	100										
8 Wood L. A.	Mulford Center R.F. No. 2	6	310	5	110			25	100	30	150			60			1	50			
9																					
10																					
11 Ziegler E. P.	Hillsburg	3	240	2	50	2	200			4	30			50							
12																					
13																					
14 Young Store Co	Pattersonburg																				
15																					
16																					
17																					
		22	1900	51	1080	3	270	237	890	102	480			260	1	10	2	90			

10. Av. value of Property appertaining to Mds.	11. Value required to be listed as a Banker, Broker, or Stock Jobber	12. Raw Material and Manufactured Articles as listed by Manufacturers	13. Value of all moneys subject to draft	14. Value of all credits after deducting bona-fide debts	15. Amount of all Moneys invested in Bonds, Stocks, Joint Stock Companies or otherwise	16. Av. value of property converted into non-taxable securities	17. DOGS for Taxation	TOTAL VALUE of all taxable Personal Property, except per capita on Dogs	18. MALE DOGS over 3 months old, at \$1 each	19. FEMALE DOGS over 3 months old, at \$2 each	NAME OF OWNER OF REAL ESTATE WHERE DOG IS HARBORED	DESCRIPTION OF REAL ESTATE WHERE DOG IS HARBORED	The Assessor will here write the words "Sworn," "Affirmed," "Refused to Swear," "Blind," or "Absent" as case may be	STATISTICS Bonds, etc., exempt from Taxation
Dollars	Dollars	Dollars	Dollars	Dollars	Dollars	Dollars	No. Value fixed by owner Dollars	Dollars	Number	Number			Dollars	
								130	1		Melvina E. Levi Wells	52 A	Sworn	1
								360	1		Margaret W. Haines	52 1/4 A	---	2
								180	1		C. E. Wharton	51 1/2 A	---	3
								410					---	4
								1420					---	5
								240	2		owned by tenant	53 1/4 A	---	6
								690	1		colored	60 A	---	7
								980	1			65 1/4 A	---	8
													---	9
													---	10
													---	11
								570	1		Levi Dr Snuffin	115 1/2 A	Sworn	11
													---	12
													---	13
1200								1200					---	14
													---	15
													---	16
1200								6180	8				---	17

# ASSESSOR'S RETURN OF TAXABLE PERSONAL PROPERTY

*North Lewisburg Subdistrict*

# IN THE TOWNSHIP OF

*Allen*

# FOR THE YEAR 1908.

17 16 15 14 13 12 11 10 9 8 7 6 5 4 3 2 1	NAMES OF PROPERTY HOLDERS IN ALPHABETICAL ORDER. <small>Care should be taken to make every name and figure plain and distinct.</small>	POSTOFFICE ADDRESS OR No. STREET	1. HORSES		2. CATTLE		3. MULES AND ASSES		4. SHEEP		5. HOGS		6. CARRIAGES		7. All personal property not included in the 1st to 17th, inclusive enumerated items.		8. WATCHES		9. Pianos & Organs			
			No.	Value	No.	Value	No.	Value	No.	Value	No.	Value	No.	Value	No.	Value	No.	Value	No.	Value	No.	Value
				Dollars		Dollars		Dollars		Dollars		Dollars		Dollars		Dollars		Dollars		Dollars		Dollars
	Clark S	N. Lewisburg		152180					31	180					100	1	10					
					152180				31	180					100	1	10					

10.	11.	12.	13.	14.	15.	16.	17. DOGS for Taxation		TOTAL VALUE	18. MALE DOGS (over 3 months old), at \$1 each	19. FEMALE DOGS (over 3 months old), at \$1 each	NAME OF OWNER OF REAL ESTATE WHERE DOG IS HARBORED	DESCRIPTION OF REAL ESTATE WHERE DOG IS HARBORED	The Assessor will here write the words "Sworn," "Affirmed," "Refused to Swear," "Blind," or "Absent" as case may be	STATISTICS
							No.	Value fixed by owner							Dollars
									2470					Sworn	
									2470						

# ASSESSOR'S RETURN OF TAXABLE PERSONAL PROPERTY

IN THE TOWNSHIP OF *Allen*

FOR THE YEAR 1908.

1	NAMES OF PROPERTY HOLDERS IN ALPHABETICAL ORDER. <small>Care should be taken to make every name and figure plain and distinct.</small>	POSTOFFICE ADDRESS OR No. STREET	1. HORSES		2. CATTLE		3. MULES AND ASSES		4. SHEEP		5. HOGS		6. CARRIAGES		7. All personal property not included in the 1st to 6th and 8th to 17th, inclusive enumerated items.		8. WATCHES		9. Pianos & Organs			
			No.	Value	No.	Value	No.	Value	No.	Value	No.	Value	No.	Value	No.	Value	No.	Value	No.	Value	No.	Value
				Dollars		Dollars		Dollars		Dollars		Dollars		Dollars		Dollars		Dollars		Dollars		Dollars
1	Clark Henry	N. Lewisburg	15	1000	30	600			80	300	34	140				170			1	100		
2	Congrove S S	---	1	60	2	50					3	30				20						
5	Graham W M	N. Lewisburg	1	40	3	60					3	20				40						
8	Holycross David C	N. Lewisburg	1	50	2	50					11	40										
	✓																					
			18	150	37	760			80	300	51	230				230			1	100		

10.	11.	12.	13.	14.	15.	16.	17. DOGS for Taxation	TOTAL VALUE of all taxable Personal Property, except per capita on Dogs	18. MALE DOGS (over 3 months old), at \$1 each	19. FEMALE DOGS (over 3 months old), at \$2 each	NAME OF OWNER OF REAL ESTATE WHERE DOG IS HARBORED	DESCRIPTION OF REAL ESTATE WHERE DOG IS HARBORED	The Assessor will here write the words "Sworn," "Affirmed," "Refused to swear," "Sick," or "Absent" as case may be	STATISTICS
														Bonds, etc., exempt from Taxation
Dollars	Dollars	Dollars	Dollars	Dollars	Dollars	Dollars	Dollars	Dollars	Number	Number			Dollars	
			1200	2200				5710	1	✓	Henry Clark	96 A	Sworn	
								160	1	✓	Henry Clark	35 1/2 A	---	
								160	2	✓		43 3/4 A	Absent	
			100					240	1	✓	Wm H. Holycross	28 3/4 A	Sworn	
			1300	2200				6270	5					

ASSESSOR'S RETURN OF TAXABLE PERSONAL PROPERTY

IN THE TOWNSHIP OF Allen FOR THE YEAR 1908.

NAMES OF PROPERTY HOLDERS IN ALPHABETICAL ORDER. <small>Care should be taken to make every name and figure plain and distinct.</small>	POSTOFFICE ADDRESS OR No. STREET	1. HORSES		2. CATTLE		3. MULES AND ASSES		4. SHEEP		5. HOGS		6. CARRIAGES		7. All personal property not included in the list to 6th and 8th to 17th, inclusive enumerated items.		8. WATCHES		9. Pianos & Organs			
		No.	Value	No.	Value	No.	Value	No.	Value	No.	Value	No.	Value	No.	Value	No.	Value	No.	Value	No.	Value
			Dollars		Dollars		Dollars		Dollars		Dollars		Dollars		Dollars		Dollars		Dollars		Dollars
Page 1		32	3710	72	1350	4	240	231	1010	99	550			3	70	2	30	3	160		
Page 2		65	4470	63	1290	5	310	162	610	150	690			1	220	7	80	3	100		
- - 3		34	2300	66	1480	4	260	148	570	134	860			4	80	2	20	2	50		
- - 4		29	2830	53	1240	2	120	64	220	70	380			6	00			1	20		
- - 5		37	2900	34	740			358	1500	81	900			3	40						
- - 6		28	2680	52	1040			14	60	102	630			4	50	1	10				
- - 7		48	3900	147	5070			98	390	182	950			6	20	1	10	1	20		
- - 8		19	1300	42	910	4	360	40	170	43	260			8	40						
- - 9		25	1980	26	570			40	200	48	280			3	00			1	20		
- - 10		46	3570	109	2310			200	800	102	530			9	10						
- - 11		39	2900	62	1350	2	130	180	860	182	730			4	60	3	30	2	40		
- - 12		62	4440	64	1450			692	2970	235	1040			8	50	4	40	3	290		
- - 13		20	1260	27	500			45	170	172	370			2	50			1	50		
- - 14		22	1900	31	1080	3	270	237	890	120	480			2	60	1	10	2	90		
- - 15		15	2180					31	180					1	00	1	10				
- - 16		18	1150	37	760			80	300	51	230			2	30			1	100		
Robinson ass.		559	42670	907	2340	24	1690	2680	10900	17108	380			8	280	22	240	20	940		

10. Av. value of Property appertaining to Mdse.	11. Value required to be listed as a Banker, Broker, or Stock Jobber	12. Raw Material and Manufactured Articles as listed by Manufacturers	13. Value of all moneys subject to draft	14. Value of all credits after deducting bona-fide debts	15. Amount of all Moneys invested in Bonds, Stocks, Joint Stock Companies or otherwise	16. Av. value of property converted into non-taxable securities	17. DOGS for Taxation	TOTAL VALUE of all taxable Personal Property, except per capita on Dogs	18. MALE DOGS (cover 3 months old), at \$1 each	19. FEMALE DOGS (cover 3 months old), at \$2 each	NAME OF OWNER OF REAL ESTATE WHERE DOG IS HARBORED	DESCRIPTION OF REAL ESTATE WHERE DOG IS HARBORED	The Assessor will here write the words "Sworn," "Affirmed," "Refused to Swear," "Sick," or "Absent" as case may be	STATISTICS Bonds, etc., exempt from Taxation
Dollars	Dollars	Dollars	Dollars	Dollars	Dollars	Dollars	No. Value fixed by owner Dollars	Dollars	Number	Number				Dollars
			450					8270	10	1				
			9400	3320				21690	11					
			810	1350				8180	7	2				
				300				4790	9	1				
				150				6030	5	1				
			1050	2300				8260	7					
			2990	100				14050	10					
			190	400				4230	6					
								8800	5					
			3430	700				12250	6					
			1950	5000				12950	8	3				
			2050	1120				14250	15					
			2130	2000				6730	6					
1200								6180	8					
								2970						
			1300	2200				6270	5					
			1770					1770						
1200			29940	20540				45520	118	8				

List agent from Cole by Mr. Robinson added 6/3/08 - by assessor's report



# ASSESSOR'S RETURN OF TAXABLE PERSONAL PROPERTY

NAMES OF PROPERTY HOLDERS IN ALPHABETICAL ORDER.	POSTOFFICE ADDRESS OR No. STREET	1. HORSES		2. CATTLE		3. MULES AND ASSES		4. SHEEP		5. HOGS		6. CARRIAGES		7. All personal property not included in the 1st to 4th and 8th to 17th, inclusive enumerated items.		8. WATCHES		9. Pianos & Organs	
		No.	Value	No.	Value	No.	Value	No.	Value	No.	Value	No.	Value	No.	Value	No.	Value	No.	Value
			Dollars		Dollars		Dollars		Dollars		Dollars		Dollars		Dollars		Dollars		Dollars

## NEW STRUCTURES - To be added to the Duplicate.

OWNER'S NAME.	KIND OF BUILDING.	IN WHAT MONTH AND YEAR ERECTED.	DESCRIPTION OF LOT ON WHICH IT IS SITUATED.					VALUE OF BUILDINGS.		REMARKS.
			R.	T.	S.	LOT.	WHAT PART.	NO. ACRES.	DOLLARS.	
Towler Sarah & E.	frame	Aug 1907						10	225	150 ✓
Green Noah S	- - -	June 1907						78 1/2	400	240 ✓
Lentz S. M.	- - -	Nov. 1907						30	150	90 ✓
Beard G. L.	- - -	March 1907						169	100	60 ✓
Druffin Levi Jr	- - -	July 1907						235 1/2	500	300 ✓
- - - Thompson	- - -	Dec 1907						95	300	180 ✓
Spain N. E.	- - -	June 1907						69	125	80 ✓
Vought John	- - -	Sept 1907						64	550	330 ✓
Warner Francis	- - -	June 1907							200	120 ✓
White Jacob D.	- - -	Nov 1907						225	300	180 ✓
Wood L. A.	- - -	May 1907						68 1/2	75	50 ✓
							17 1/2	295	1780	



**NEW STRUCTURES—To be added to the Duplicate.**

OWNER'S NAME.	KIND OF BUILDING.	IN WHAT MONTH AND YEAR ERECTED.	DESCRIPTION OF LOT ON WHICH IT IS SITUATED.					VALUE OF BUILDINGS.		REMARKS.
			R.	T.	S.	LOT.	WHAT PART.	NO. ACRES.	DOLLARS.	

**ASSESSOR'S ACCOUNT.**

Treasurer of Union County.  
 To V. V. Shirk Assessor of Chauburne North Township, Dr.

**THE DATE OF EACH DAY**

Employed in making said assessment, was as follows:

... 11" day of April,	... 4" day of May.
... 13" day of April,	... 5" day of .."
... 14" day of April,	... 6" day of .."
... 15" day of April,	... 7" day of .."
... 16" day of April,	... 8" day of .."
... 17" day of April,	... 9" day of .."
... 18" day of April,	... 11" day of .."
... 20" day of April,	... 12" day of .."
... 21" day of April,	... 13" day of .."
... 22" day of April,	... 14" day of .."
... 23" day of April,	... 15" day of .."
... 24" day of April,	... 16" day of .."
... 25" day of April,	... 18" day of .."
... 27" day of April,	... day of .."
... 28" day of April,	... day of .."
... 29" day of April,	... day of .."
... 30" day of .."	... day of .."
... 1st day of May.	... day of .."
... 2" day of .."	... day of .."

For services rendered in making assessment of the Personal Property of said Township, for the year 1908, occupying Thirty Two days, between the 11" day of April, and the 18" day of May, at \$3.00 per day, \$ 96.00

And the said V. V. Shirk being duly sworn, solemnly declares that the number of days herein stated were necessarily occupied in the assessment of said Township, and that this account is in all respects just and true.

(Signed) V. V. Shirk Assessor.

Sworn to before me, this 19" day of May 1908.

(Signed) A. B. McCreary Deputy Auditor of said County.

Received, May 19" 1908, of the Auditor of Union County, an order on the Treasurer of said County for Twenty Six Dollars, 00 Cents, in full of the above account.

\$ 96.00 (Signed) V. V. Shirk Assessor.

ASSESSOR'S OATH.

The State of Ohio, Union County, ss.
I, J. V. Shirk Assessor for Clatsburg North Township in said County

do solemnly swear that the values of all personal property, moneys, credits, investments in bonds, stocks, joint stock companies, or otherwise, of which a statement has been made to me by the person required by law to list the same, is truly returned as set forth in such statement; that in every case where by law I have been required to ascertain the items and value of the personal property, moneys, credits, investments in bonds, stocks, joint stock companies, or otherwise of any person, company or corporation, I have diligently, and by the best means in my power, endeavored to ascertain the same; and that as I verily believe, a full list with the value thereof, estimated by the rules prescribed by law, is set forth in the annexed return; that in no case have I knowingly omitted to demand of any person, of whom by law I was required to make such demand, a statement of the description and value of personal property, or of the amount of moneys, credits, investments in bonds, stocks, joint stock companies, or otherwise, which he was required to list, or fail to indorse on any return made by me in cases in which the owner refused or neglected to list, or swear, the words, "refused to list," or "refused to swear," or failed to swear as required by law, any party who purports to have been sworn as returned by me, or in any way connived at any violation or evasion, of any of the requirements prescribed by law in relating to the listing or valuation of property, moneys, credits, investments in bonds, stocks, joint stock companies, or otherwise, of any kind of taxation, and that I have returned to the county auditor the original statements made by me, or which I have made, and also the statistics which by law I am required to procure and return.

(Signed) J. V. Shirk Assessor of said Township.

Sworn to and subscribed before me, the undersigned authority, this 19th day of May 1908.

(Signed) W. C. McClary Dep. Auditor of said County.

ASSISTANT ASSESSOR'S ACCOUNT.

Treasurer of Union County.
To Myrtle Shirk Assistant Assessor of Clatsburg North Township, Dr.

THE DATE OF EACH DAY

Employed in making said assessment, was as follows:

Table with 2 columns: 'day of April' and 'day of...' with handwritten entries for dates 13th, 14th, and 15th.

For services rendered in making assessment of the Personal Property of said Township, for the year 1908, occupying 3 days, between the 11th day of April, and the 18th day of May, at \$3.00 per day, \$9.00

And the said Myrtle Shirk being duly sworn, solemnly declares that the number of days herein stated were necessarily occupied in the assessment of said Township, and that this account is in all respects just and true.

(Signed) Myrtle Shirk Assistant Assessor.

Sworn to before me, this 19th day of May 1908.

(Signed) W. C. McClary Deputy Auditor of said County.

Received, May 19th 1908, of the Auditor of Union County,

an order on the Treasurer of said County for Nine Dollars,
Cents, in full of the above account.

(Signed) Myrtle Shirk Assistant Assessor.



# ASSESSOR'S RETURN OF TAXABLE PERSONAL PROPERTY

# IN THE TOWNSHIP OF

# FOR THE YEAR 1908.

1	2	3	1. HORSES		2. CATTLE		3. MULES AND asses		4. SHEEP		5. HOGS		6. CARRIAGES		7. All personal property not included in the list to 6th and 8th to 17th, inclusive enumerated items.	8. WATCHES		9. Pianos & Organs			
			No.	Value	No.	Value	No.	Value	No.	Value	No.	Value	No.	Value		No.	Value	No.	Value	No.	Value
			Dollars		Dollars		Dollars		Dollars		Dollars		Dollars			Dollars		Dollars		Dollars	
1	Allen, C. S.	Richwood	2	180	6	150					5	50									
2	Allen, J. B.	"	2	120	4	100					2	20	1	20							
3	Almindinger, J. A. D.	"	4	350	4	120					35	130									
4	Anderson, M. L.	"	4	500	14	290			30	80	13	80									
5																					
6																					
7	Baker, P. B.	Richwood	7	600	11	330					61	250									
8	Burns, L. C.	"	8	850	2	60					25	120									
9	Bell, M. A.	"			1	30															
10	Biddle, H. G.	"	4	370	8	180			70	280	40	150	1	30				1	20		
11	Blaw, J. R.	"	3	230	2	70			10	30	2	20									
12	Boggs, L. E.	"	3	250	2	60					3	30							1	10	
13	Bridge, Pearl	"	2	130	2	70			16	50	11	40									
14	Bristley, Charlotte	4			1	30					1	10									
15	Bulen, W. W.	"	3	230	3	70					30	120									
16																					
17																					
			42	3810	60	1560			126	400	228	1020	2	50				2	30		

10.	11.	12.	13.	14.	15.	16.	17. DOGS for Taxation	TOTAL VALUE of all taxable Personal Property, except per capita on Dogs	18. MALE DOGS (over 3 months old), at \$1 each	19. FEMALE DOGS (over 3 months old), at \$2 each	NAME OF OWNER OF REAL ESTATE WHERE DOG IS HARBORED	DESCRIPTION OF REAL ESTATE WHERE DOG IS HARBORED	The Assessor will here write the words "Sworn," "Affirmed," "Refused to swear," "Reluctant," or "Absent" as case may be.	STATISTICS Bonds, etc., exempt from Taxation Dollars
								440	1		Mary M. Perry	65 <sup>30</sup> A.	Sworn	
			40					370			"	"	"	
								680	2		Joe D. Almindinger	50 <sup>13</sup> A.	"	
			3000					4150			"	"	"	
								4150			"	"	Sworn	
								1370	1	2	P. B. Baker	34 <sup>25</sup> A.	Sworn	
								1250	2		L. C. Beem	120. A.	"	
			200					280			"	"	"	
			200					1380	1		H. G. Biddle	83 <sup>58</sup> A.	"	
								400			"	"	"	
								350	1		W. M. Marrow	36 <sup>40</sup> A.	"	
								310			"	"	"	
								40			"	"	"	
								480	1		W. W. Bulen	38 <sup>50</sup> A.	"	
								92					"	
								11430	9	2				

ASSESSOR'S RETURN OF TAXABLE PERSONAL PROPERTY

1	NAMES OF PROPERTY HOLDERS IN ALPHABETICAL ORDER. <small>Care should be taken to make every name and figure plain and distinct.</small>	POSTOFFICE ADDRESS OR No. STREET	1. HORSES		2. CATTLE		3. MULES AND ASSES		4. SHEEP		5. HOGS		6. CARRIAGES		7. All personal property not included in the list to 4th and 8th to 17th, inclusive enumerated items.		8. WATCHES		9. Pianos & Organs			
			No.	Value	No.	Value	No.	Value	No.	Value	No.	Value	No.	Value	No.	Value	No.	Value	No.	Value	No.	Value
				Dollars		Dollars		Dollars		Dollars		Dollars		Dollars		Dollars		Dollars		Dollars		Dollars
✓ 1	Cahill, Tilley	Richwood	6	600	12	200					29	180				280			1	30		
✓ 2	Case, Jason	"	2	180			2	160			2	10			20							
✓ 3	Chapman, H. E.	"	3	220	3	100					12	50										
✓ 4	Charles, Freeman	"	1	70	3	80			10	30	11	50	1	10	20							
✓ 5	Chaney, J. H.	"	2	140	6	180					40	140	1	10	120	1	10	1	90			
✓ 6	Criswell Robert.	"	1	100	1	30					10	40			20							
7																						
8																						
✓ 9	Dean, Amos	Richwood	4	350	4	90					11	40	1	30	240							
X 10	Daniels, Oliver	"																				
11																						
12																						
✓ 13	Eddy, Sarah E.	Richwood	1	40	8	120					4	20	1	20	20							
✓ 14	Elliott, W. H.	"	3	250	8	250					25	90			80			1	20			
✓ 15	Enlow, James T.	"	6	570	4	150					12	100	1	20	130							
✓ 16	Evans, W. F.	"	3	250	5	130					16	50	1	30	220							
17																						
			32	2720	54	1930	2	160	10	30	172	770	6	120	1150	1	10	3	140			

IN THE TOWNSHIP OF

FOR THE YEAR 1908.

10.	11.	12.	13.	14.	15.	16.	17. DOGS for Taxation		TOTAL VALUE	18.	19.	NAME OF OWNER OF REAL ESTATE WHERE DOG IS HARBORED	DESCRIPTION OF REAL ESTATE WHERE DOG IS HARBORED	The Assessor will here write the words "Sworn," "Absent," "Refused to Swear," "Nick," or "Absent" as case may be	STATISTICS Bonds, etc., exempt from Taxation Dollars
Av. value of Property appertaining to Mole.	Value required to be listed as a Banker, Broker, or Stock Jobber	Raw Material and Manufactured Articles as listed by Manufacturers	Value of all moneys subject to draft	Value of all credits after deducting bona-fide debts	Amount of all Moneys invested in Bonds, Stocks, Joint Stock Companies or otherwise	Av. value of property converted into non-taxable securities	No.	Value fixed by owner	of all taxable Personal Property, except per capita on Dogs	MALE DOGS (over 3 months old), at \$1 each	FEMALE DOGS (over 3 months old), at \$2 each				
									1290	✓				Absent	1
									320	✓		✓ Jason Case	20 Aers	Sworn	2
									370	✓		✓ Austin S. Rose	100 A.	"	3
									260	✓		✓ Freeman Charles	33 1/2 A.	"	4
									1190	✓		✓ J. H. Chaney	70 A.	"	5
									190	✓		✓ Robert Criswell	14 2/3 A	"	6
															7
															8
									800	1		✓ Amos Dean	43 1/2 A.	Sworn	9
										1		✓ C. L. Eddy	25 A.	Absent	10
															11
															12
									800			✓ Sarah E. Eddy	104 3/4 A	Sworn	13
									690	✓				"	14
									970	✓				Absent	15
									680	✓		✓ W. F. & Mary E. Evans	57 3/4 A	Sworn	16
															17
									1350						
									7780	11					

ASSESSOR'S RETURN OF TAXABLE PERSONAL PROPERTY

IN THE TOWNSHIP OF

FOR THE YEAR 1908.

No.	NAMES OF PROPERTY HOLDERS IN ALPHABETICAL ORDER. <small>Care should be taken to make every name and figure plain and distinct.</small>	POSTOFFICE ADDRESS OR No. STREET	1. HORSES		2. CATTLE		3. MULES AND ASSES		4. SHEEP		5. HOGS		6. CARRIAGES		7. All personal property not included in the 1st to 6th and 8th to 17th, inclusive enumerated items.		8. WATCHES		9. Pianos & Organs			
			No.	Value	No.	Value	No.	Value	No.	Value	No.	Value	No.	Value	No.	Value	No.	Value	No.	Value	No.	Value
				Dollars		Dollars		Dollars		Dollars		Dollars		Dollars		Dollars		Dollars		Dollars		Dollars
1	Fadely, T. P.	Richwood			1	30					3	20										
2	Fields, B. C.	"	2	100	5	150					37	200	1	20					1	70		
3	Fish, D. F.	"	5	430	11	240			22	60	50	200	1	20	200				1	60		
4	Fish J. L. & Son	"	5	500	6	180			35	100	37	180	1	40	570							
5	Forrider, John	"	1	100	3	80					9	40	1	40	30							
6	Fox, Lewis	"																				
7	Fox, M. L.	"	5	420	9	200					55	230			330							
8																						
9																						
10	Gast, Mary A.	Richwood	2	60	3	70					17	40										
11	Gibson, Henry	"	3	200	3	80					8	50			50							
12	Gasmith, Matilda	"																				
13	Graham, E. R.	"	3	300	8	160					7	60	1	30	70				1	20		
14	Graves, Wm.	"	3	230	6	170					9	50	1	10	60							
15	Griffith, Chas.	"	1	100											10							
16	Grindell, Chas. S.	"	4	330	4	80			3	10	30	150			80							
17																						
			34	2770	69	1470			60	170	262	1230	6	160	1400				3	150		

10.	11.	12.	13.	14.	15.	16.	17. DOGS for Taxation		TOTAL VALUE	18.	19.	NAME OF OWNER OF REAL ESTATE WHERE DOG IS HARBORED	DESCRIPTION OF REAL ESTATE WHERE DOG IS HARBORED	STATISTICS Bonds, etc., exempt from Taxation Dollars
Av. value of Property appertaining to Mde.	Value required to be listed as a Banker, Broker, or Stock Jobber	Raw Material and Manufactured Articles as listed by Manufacturers	Value of all moneys subject to draft	Value of all credits after deducting bona-fide debts	Amount of all Moneys invested in Bonds, Stocks, Joint Stock Companies or otherwise	Av. value of property converted into non-taxable securities	No.	Value fixed by owner	of all taxable Personal Property, except per capita on Dogs	MALE DOGS (over 3 months old), at \$1 each	FEMALE DOGS (over 3 months old), at \$2 each			
Dollars	Dollars	Dollars	Dollars	Dollars	Dollars	Dollars	No.	Dollars	Dollars	Number	Number			
									50	✓				Sworn
									540	✓		✓ E. E. & S. C. Jones	80 A.	"
								500	1710	✓		✓ D. F. Fish	120 A.	"
								200	1780	✓		✓ J. L. Fish & Son	12 <sup>25</sup> A.	"
									300	✓		✓ Maggie Forrider	40 A.	"
								1300	1300	✓				"
									1180	✓		✓ M. L. Fox	111 <sup>88</sup> A.	"
									170	✓		✓ Mary A. Gast	58 A.	Absent
									390	✓		✓ Henry Biggs	42 A.	Sworn
										1		✓ Matilda Rice	12 A.	Absent
									640	✓		✓ E. R. Graham	90 <sup>25</sup> A.	"
								110	630	✓		✓ Lida Graves	50 <sup>50</sup> A.	Sworn
								20	130	✓				
									660	✓	2	✓ Chas. S. Grindell	40 A.	Sworn
									9480	11	2			

ASSESSOR'S RETURN OF TAXABLE PERSONAL PROPERTY

IN THE TOWNSHIP OF

FOR THE YEAR 1908.

No.	NAMES OF PROPERTY HOLDERS IN ALPHABETICAL ORDER. <small>Care should be taken to make every name and figure plain and distinct.</small>	POSTOFFICE ADDRESS OR No. STREET	1. HORSES		2. CATTLE		3. MULES AND ASSES		4. SHEEP		5. HOGS		6. CARRIAGES		7. All personal property not included in the list to 6th and 8th to 17th, inclusive enumerated items.		8. WATCHES		9. Pianos & Organs				
			No.	Value	No.	Value	No.	Value	No.	Value	No.	Value	No.	Value	No.	Value	No.	Value	No.	Value	No.	Value	
				Dollars		Dollars		Dollars		Dollars		Dollars		Dollars		Dollars		Dollars		Dollars		Dollars	
1	Haines, E. D.	Richwood	1	80	1	30					4	20											
2	Hancock, Geo	"	1	60	1	30					14	40			30								
3	Hatcher, Alexander	"	4	320	2	60					17	60			40								
4	Hamillton, Marion S.	Napakonata																					
5	Hayden, Richard	Richwood	4	200	4	120					22	100			180								
6	Hickok, W. M.	"	2	180	9	210					30	120			50				1	10			
7	Hollenbach, John	"	3	160	8	230					10	50	1	20	90								
8	Holt, L. H.	"	1	80	1	30					6	20											
9	Hoskins, C. H. & M. S. Hamilton	"	5	400	36	840	2	180			104	480			520				1	50			
10	Hawison, A. H.	"	3	240	8	180					22	80	1	10	80								
11	Hawison, C. H.	"	2	70	2	50					12	60											
12	Hawison, Sanford	"	3	300	9	210					10	50	1	20	80								
13	Hawison, W. B.	"	1	130	5	230					6	30	1	20	50								
14	Hopworth, Henry	"	7	630	18	360			27	80	45	180			190				1	70			
15																							
16																							
17																							
			37	2850	68	2580	2	180	27	80	322	1290	4	70	1310				3	130			

10.	11.	12.	13.	14.	15.	16.	17. DOGS for Taxation	TOTAL VALUE	18.	19.	NAME OF OWNER OF REAL ESTATE WHERE DOG IS HARBORED	DESCRIPTION OF REAL ESTATE WHERE DOG IS HARBORED	The Assessor will here write the words "Sworn", "Absent", "He used to Swear", "Sick", or "Absent" as case may be	STATISTICS
Av. value of Property appertaining to Mds.	Value required to be list'd as a Banker, Broker, or Stock Jobber	Raw Material and Manufactured Articles as listed by Manufacturers	Value of all moneys subject to draft	Value of all credits after deducting bona-fide debts	Amount of all Moneys invested in Bonds, Stocks, Joint Stock Companies or otherwise	Av. value of property converted into non-taxable securities	No. Value fixed by owner	of all taxable Personal Property, except per capita on Dogs	MALE DOGS (over 3 months old), at \$1 each	FEMALE DOGS (over 3 months old), at \$2 each				Dollars
Dollars	Dollars	Dollars	Dollars	Dollars	Dollars	Dollars	No. Dollars	Dollars	Number	Number				Dollars
								130	✓				Sworn	1
								160	✓				Absent	2
			800					1280	✓		Alexander Hatcher	25 Acres	Sworn	3
			200	4500				4700	✓				"	4
								600	1		Richard Hayden	21 Acres	"	5
								670	1		W. M. Hickok	47 <sup>25</sup> Acres	"	6
			100					550	2		John Hollenbach	101 <sup>50</sup> Acres	"	7
								130	1		L. H. Holt	13 "	"	8
								2470	3		S. A. Hoskins & M. S. Hamilton	209 <sup>50</sup> "	Absent	9
								640	1		A. H. Hawison	20 "	"	10
								180	1		Louisa F. Lemley	44 <sup>60</sup> Acres	"	11
			300					960	1		C. B. Hawison	75 "	"	12
								460	1		W. B. Hawison	110 <sup>25</sup> "	"	13
								1510	✓				"	14
														15
														16
														17
			1450	4500				14440	12					

ASSESSOR'S RETURN OF TAXABLE PERSONAL PROPERTY

IN THE TOWNSHIP OF

FOR THE YEAR 1908.

1	NAMES OF PROPERTY HOLDERS IN ALPHABETICAL ORDER. <small>Care should be taken to make every name and figure plain and distinct.</small>	POSTOFFICE ADDRESS OR No. STREET	1. HORSES		2. CATTLE		3. MULES AND ASSES		4. SHEEP		5. HOGS		6. CARRIAGES		7. All personal property not included in the 1st to 6th and 8th to 17th, inclusive enumerated items.		8. WATCHES		9. Pianos & Organs			
			No.	Value	No.	Value	No.	Value	No.	Value	No.	Value	No.	Value	No.	Value	No.	Value	No.	Value	No.	Value
				Dollars		Dollars		Dollars		Dollars		Dollars		Dollars		Dollars		Dollars		Dollars		Dollars
1	Johnson, R. C.	Richwood	2	160	1	40					6	20				10						
2	Johnston, J. F.	"	4	400	3	100					80	210				350						
3	Jones E. J.	"	2	130	3	100					3	30										
4																						
5																						
6	King, Chas. E.	Richwood	5	540	3	90	2	250			40	280	2	40		80			1	90		
7	King, James	"	5	420	8	180				7	20	30	120			110						
8	Kinikin, Joe. M.	"	6	670	15	500				78	230	53	230	1	10	790			1	40		
9	Kinikin, B. D.	"	4	450	6	220				10	30	19	70			120						
10	Kinikin, H. S.	"	5	500	8	190					25	100				130						
11	Kirby, C. S.	"	3	300	4	100					9	40	2	50		110						
12	Kirby, F. A.	"	1	130	3	80					7	30				30						
13	Kirby, J. S.	"			4	100					2	30										
14	Kirby, Wm.	"	1	30	1	40					7	20										
15	Kirby, Wm. R.	Richwood	2	100	2	70					16	40	1	20		30						
16	Kirk, Jerry	"	4	400	5	120					9	60	1	20		30						
17																						
			44	4230	66	1930	2	230	55	280	306	1280	7	140		1790			2	180		

10.	11.	12.	13.	14.	15.	16.	17. DOGS for Taxation		TOTAL VALUE	18.	19.	NAME OF OWNER OF REAL ESTATE WHERE DOG IS HARBORED	DESCRIPTION OF REAL ESTATE WHERE DOG IS HARBORED	The Assessor will here write the words "Sworn," "Absent," or "Absent" as case may be	STATISTICS
Av. value of Property appertaining to Mds.	Value required to be list'd as a Banker, Broker, or Stock Jobber	Raw Material and Manufactured Articles as listed by Manufacturers	Value of all moneys subject to draft	Value of all credits after deducting bona-fide debts	Amount of all Moneys invested in Bonds, Stocks, Joint Stock Companies or otherwise	Av. value of property converted into non-taxable securities	No.	Value fixed by owner	of all taxable Personal Property, except per capita on Dogs	MALE DOGS (over 3 months old), at \$1 each	FEMALE DOGS (over 3 months old), at \$2 each				
Dollars	Dollars	Dollars	Dollars	Dollars	Dollars	Dollars	Dollars	Dollars	Dollars	Number	Number			Dollars	
									230	1		J. F. Johnston	25 Acres	Sworn	1
									1060	1				"	2
									260					Absent	3
															4
															5
									1370					Sworn	6
									850	2		James King	93 Acres	"	7
									2470	1		O. P. Lenox	260 <sup>33</sup> Acres	"	8
									1390	1		Joe. M. Kinikin	105 Acres	"	9
									500					"	10
									920	1		Wm. P. & L. E. Rayl	97 <sup>25</sup> Acres	"	11
									600	1		Elizabeth Rose	65 Acres	"	12
									270	1		F. A. Kirby	26 Acres	"	13
									130					"	14
									290					"	15
									260	1		Wm. R. Kirby	55 <sup>100</sup> Acres	Sworn	16
									630	1		Jerry Kirk & Kate Lenox	28 <sup>40</sup> Acres	"	17
									700						
									10730	10					



ASSESSOR'S RETURN OF TAXABLE PERSONAL PROPERTY

IN THE TOWNSHIP OF

FOR THE YEAR 1908.

1. NAMES OF PROPERTY HOLDERS IN ALPHABETICAL ORDER. <small>Care should be taken to make every name and figure plain and distinct.</small>	2. POSTOFFICE ADDRESS OR No. STREET	3. HORSES		4. CATTLE		5. MULES AND ASSES		6. SHEEP		7. HOGS		8. CARRIAGES		9. WATCHES		10. Pianos & Organs	
		No.	Value	No.	Value	No.	Value	No.	Value	No.	Value	No.	Value	No.	Value	No.	Value
			Dollars		Dollars		Dollars		Dollars		Dollars		Dollars		Dollars		Dollars
✓ 1 Kirk, M. R.	Richwood	2	180	3	90					12	60	1	20				
✓ 2 Kirk, B. E.	"	3	300	2	40					9	40	1	30				
✓ 3 Koffroth, E. E.	"	2	100	2	60					5	10						
✓ 4																	
✓ 5																	
✓ 6 Laird, E. M.	Richwood	4	320	1	30					12	40						80
✓ 7 Laird, L. S.	"	4	400	1	30					12	40						80
✓ 8 Laird, Wm. J.	"	1	100	2	70					12	50						80
✓ 9 LeMaster, H. C.	"	3	360	12	330					50	230						50
✓ 10 Lemley, A. J.	"			1	20					12	60						
✓ 11 Lenox, O. P.	"			9	280			68	200	34	160						250
✓ 12 Linn, R. R.	"	3	250	7	140			40	130	35	160	1	10				140
✓ 13 Linn, R. R. (Guardian)	"																
✓ 14 Lloyd, E. J.	"	1	80	3	80					11	50						20
✓ 15 Lytle, H. F.	"	1	40	1	30					7	20						
✓ 16																	
✓ 17 Maddox, J. J.	"	5	480	7	180			7	20	44	120	1	20				100
		29	2610	41	1380			115	350	255	1040	4	100				870

10.	11.	12.	13.	14.	15.	16.	17. DOGS for Taxation	TOTAL VALUE	18. MALE DOGS	19. FEMALE DOGS	NAME OF OWNER OF REAL ESTATE WHERE DOG IS HARBORED	DESCRIPTION OF REAL ESTATE WHERE DOG IS HARBORED	The Assessor will here write the words "Sworn," "Affirmed," "Believed to Sworn," "Believed," or "Absent" as the case may be.	STATISTICS
Av. value of Property appertaining to Mises.	Value required to be held as a Banker, Broker, or Stock Jobber	Raw Material and Manufactured Articles as listed by Manufacturers	Value of all moneys subject to draft	Value of all credits after deducting bona-fide debts	Amount of all Money invested in Bonds, Stocks, Joint Stock Companies or otherwise	Av. value of property converted into non-taxable securities	No. Value fixed by owner	of all taxable Personal Property, except per capita on Dogs	(over 3 months old), at \$1 each	(over 3 months old), at \$2 each				Dollars
Dollars	Dollars	Dollars	Dollars	Dollars	Dollars	Dollars	No. Dollars	Dollars	Number	Number				Dollars
			300					700	✓				Sworn	1
			50					480	✓				"	2
								190	✓		✓ Addie A. Koffroth	11 Acres	"	3
														4
														5
			300					770	✓				Sworn	6
			1000					1550	✓				Absent	7
								300	✓		✓ Anna M. Sabine	350 Acres	Sworn	8
								970	✓				"	9
								80					"	10
								890	✓				Absent	11
			2950					3780	✓		✓ Mr. R. Starnater	92 Acres	Sworn	12
			700					700	✓				"	13
								230	✓		✓ E. J. Lloyd	23 1/2 Acres	"	14
								90	✓				"	15
								920	✓	1	✓ J. J. Maddox	92 1/2 Acres	"	16
			5300					11650	4	1				17

ASSESSOR'S RETURN OF TAXABLE PERSONAL PROPERTY

IN THE TOWNSHIP OF

FOR THE YEAR 1908.

1	NAMES OF PROPERTY HOLDERS IN ALPHABETICAL ORDER. <small>Care should be taken to make every name and figure plain and distinct.</small>	POSTOFFICE ADDRESS OR No. STREET	1. HORSES		2. CATTLE		3. MULES AND ASSES		4. SHEEP		5. HOGS		6. CARRIAGES		7. All personal property not included in the 1st to 6th and 8th to 17th, inclusive enumerated items.		8. WATCHES		9. Pianos & Organs		
			No.	Value Dollars	No.	Value Dollars	No.	Value Dollars	No.	Value Dollars	No.	Value Dollars	No.	Value Dollars	No.	Value Dollars	No.	Value Dollars	No.	Value Dollars	
1	Mc. Clair, Am.	Richwood																			
2	Mc. Cray, W. L.	"	1	50	1	20			10	30	10	30									
3	Mc. Ebers, Samuel	"	3	230	2	60			60	180	10	80	1	20			1	10			
4	Mc. Millen, A.	"	3	240	6	150					5	20			20						
5	Mc. Millen, John	"	4	380	9	210			40	120	27	100	1	20	50						
6	Mc. Millen, R. B.	"	3	400	2	50									120						
7	Moore, Henry	"	3	240	2	60					10	40	1	10							
8	Moore, James F.	"	3	300	4	120					8	80	1	20	80						
9	Moore, W. H.	"			1	30															
10																					
11																					
12	Rogge, Wm. D.	Richwood	1	60																	
13																					
14																					
15	Osborn, Binto	Richwood	1	40	2	60					6	20									
16																					
17																					
			22	1940	29	760			110	330	76	370	4	70	270	1	10				

10.	11.	12.	13.	14.	15.	16.	17. DOGS for Taxation	TOTAL VALUE	18. MALE DOGS	19. FEMALE DOGS	NAME OF OWNER OF REAL ESTATE WHERE DOG IS HARBORED	DESCRIPTION OF REAL ESTATE WHERE DOG IS HARBORED	The Assessor will here write the words "Sworn", "Alleged", "Refused to Swear", "Nix" or "Absent" as case may be.	STATISTICS
Av. value of Property appertaining to Mds.	Value required to be listed as a Banker, Broker, or Stock Jobber	Raw Material and Manufactured Articles as listed by Manufacturers	Value of all moneys subject to drafts	Value of all credits after deducting bona-fide debts	Amount of all Money invested in Bonds, Stocks, Joint Stock Companies or otherwise	Av. value of property converted into non-taxable securities	No. Value fixed by owner	of all taxable Personal Property, except per capita on Dogs	cover 3 months old, at \$1 each	cover 3 months old, at \$2 each				Dollars
								130	1		Wm. Kirby	23 <sup>25</sup> Acres		
								130	aged				Sworn	
								580	✓				"	
								430	✓ 1		A. Mc Millen	54 Acres	"	
								1180	✓ 2		John Mc Millen	66 <sup>60</sup> Acres	"	
				300				1820	✓ 1		R. B. Mc Millen	50 Acres	"	
				250	1000			750	✓				"	
		400						850	✓ 1		James F. Moore	50 Acres	"	
				250				30	✓ 1		W. H. Moore	20 <sup>50</sup> Acres	"	
								60	✓ 1		Wm. D. Rogge	5 Acres	Sworn	
								120	✓ 1		Loren Osborn	50 <sup>50</sup> Acres	Sworn	
								90						
								5950	✓ 9					
								400						
								800						
								1000						

ASSESSOR'S RETURN OF TAXABLE PERSONAL PROPERTY

1	NAMES OF PROPERTY HOLDERS IN ALPHABETICAL ORDER.	POSTOFFICE ADDRESS OR No. STREET	1. HORSES		2. CATTLE		3. MULES AND ASSES		4. SHEEP		5. HOGS		6. CARRIAGES		7. All personal property not included in the 1st to 6th and 8th to 17th, inclusive enumerated items.	8. WATCHES		9. Pianos & Organs			
			No.	Value	No.	Value	No.	Value	No.	Value	No.	Value	No.	Value		No.	Value	No.	Value	No.	Value
				Dollars		Dollars		Dollars		Dollars		Dollars		Dollars			Dollars		Dollars		Dollars
✓ 1	Parish, C. W.	Richwood	6	570	15	330					23	140	1	30	210						
✓ 2	Parish, Daniel C.	"	5	460	7	160					24	110	1	30	190			1	10		
✓ 3	Pierce, Melvin	"	2	100	1	30					2	10									
✓ 4	Pierce, Pearl	"	2	250	4	140							1	40	200						
✓ 5	Powell, J. D.	"			1	30					1	10						1	10		
✓ 6	Powell, Malinda	"			1	20					1	10	1	20							
7																					
8																					
✓ 9	Ramage, J. J.	Richwood	3	180	3	100							1	20	20						
✓ 10	Ransom, A. L.	"	4	320	5	120					84	130	1	20	70						
✓ 11	Reed, Charlotte	"			3	80		7	20	15	30										
✓ 12	Reynolds, Edward	"	2	100	3	80					8	40	1	20	20						
✓ 13	Rogers, Geo.	"	2	150	1	30									20			1	30		
✓ 14	Rose, Austin	"			1	30					12	50									
✓ 15	Ross, J. A.	"			2	40					2	20									
16																					
17																					
			26	2130	47	1190			7	20	122	550	7	180	730			3	50		

IN THE TOWNSHIP OF ... FOR THE YEAR 1908.

10.	11.	12.	13.	14.	15.	16.	17. DOGS for Taxation	TOTAL VALUE of all taxable Personal Property, except per capita on Dogs	18. MALE DOGS (over 3 months old), at \$1 each	19. FEMALE DOGS (over 3 months old), at \$2 each	NAME OF OWNER OF REAL ESTATE WHERE DOG IS HARBORED	DESCRIPTION OF REAL ESTATE WHERE DOG IS HARBORED	The Assessor will here write the words "Sworn," "Absent," "Sick," or "Absent" as case may be	STATISTICS
Av. value of Property appertaining to Mds.	Value required to be listed as a Banker, Broker, or Stock Jobber	Raw Material and Manufactured Articles as listed by Manufacturers	Value of all moneys subject to draft	Value of all credits after deducting bona-fide debts	Amount of all Moneys invested in Bonds, Stocks, Joint Stock Companies or otherwise	Av. value of property converted into non-taxable securities	No. Value fixed by owner	Dollars	Number	Number				Dollars
								1280	✓				Sworn	1
								960	✓		✓ Daniel C. Parish	70 Acres	"	2
								140	✓				"	3
							1 30	650	✓		✓ J. W. Franquet	45 1/2 Acres	"	4
								50	2		✓ J. L. Powell	1 Acre	"	5
								50	1		✓ Wm. Powell	53 1/4 Acres	"	6
														7
														8
								320	✓		✓ J. J. Ramage	20 1/2 Acres	Sworn	9
								660	✓		✓ A. L. Ransom	51 1/2 Acres	"	10
								130	✓		✓ Charlotte Reed	22 Acres	Absent	11
								260	✓		✓ Fred Ottos	45 1/4 Acres	Sworn	12
								230	✓		✓ Annie Biddle	49 1/2 Acres	"	13
								80	✓				"	14
								420	✓		✓ J. A. Ross	71 Acres	"	15
														16
														17
								420	✓	1 30				

ASSESSOR'S RETURN OF TAXABLE PERSONAL PROPERTY

IN THE TOWNSHIP OF *WYAT* FOR THE YEAR 1908.

1	NAMES OF PROPERTY HOLDERS IN ALPHABETICAL ORDER. <small>Care should be taken to make every name and figure plain and distinct.</small>	POSTOFFICE ADDRESS OR No. STREET	1. HORSES		2. CATTLE		3. MULES AND ASSES		4. SHEEP		5. HOGS		6. CARRIAGES		7. All personal property not included in the 1st to 7th, inclusive enumerated items.		8. WATCHES		9. Pianos & Organs			
			No.	Value Dollars	No.	Value Dollars	No.	Value Dollars	No.	Value Dollars	No.	Value Dollars	No.	Value Dollars	No.	Value Dollars	No.	Value Dollars	No.	Value Dollars	No.	Value Dollars
✓ 1	Sabine, Hylas	Marlysville									36	120				130						
✓ 2	Schamb, E. A.	Richwood	4	470	4	130			22	60	33	100				40						
✓ 3	Scharf, Magdaline	"			1	30																
✓ 4	Shirk, C. B.	"	4	300	5	120			6	20	34	110				120						
✓ 5	Sidle, Fred C.	"	2	180	4	90			11	30	16	70	1	10		130						
✓ 6	Sidle, H. H.	"	4	360	8	180			22	60	32	140				260						
✓ 7	Sivry, J. C.	"	2	140	3	70					4	40				70						
✓ 8	Sivry, L. C.	"	2	150	3	70					20	60				70						
✓ 9	Smith, Clara	"	2	170	5	220					26	100				170						
✓ 10	Snowden, B. S.	"	9	900	6	150			20	60	35	110	2	40		270			1	60		
✓ 11	Snowden, Drua	"																				
✓ 12	Stamates, M. E.	"	1	100	2	70			40	20	6	40				30						
✓ 13	Stiggers, H. C.	"	7	550	10	260			6	20	40	160				40						
✓ 14	Storey, John	"	3	160	5	160					18	80				110						
✓ 15	Strosnider, Martha E.	"																				
✓ 16	Strosnider, Milo	"	1	70	2	60					24	70	1	20		240	1	10				
17																						
			41	3590	62	1610			127	370	304	1200	4	70		1680	1	10	1	60		

10.	11.	12.	13.	14.	15.	16.	17. DOGS for Taxation	TOTAL VALUE	18. MALE DOGS	19. FEMALE DOGS	NAME OF OWNER OF REAL ESTATE WHERE DOG IS HARBORED	DESCRIPTION OF REAL ESTATE WHERE DOG IS HARBORED	The Assessor will here write the words "Sworn", "Absent", "Refused to swear", "Blk" or "Absent" as case may be.	STATISTICS
Av. value of Property appertaining to Mide.	Value required to be listed as a Banker, Broker, or Stock Jobber	Raw Material and Manufactured Articles as listed by Manufacturers	Value of all moneys subject to draft	Value of all credits after deducting bona-fide debts	Amount of all Money's invested in Bonds, Stocks, Joint Stock Companies or otherwise	Av. value of property converted into non-taxable securities	No. Value fixed by owner	of all taxable Personal Property, except per capita on Dogs	cover 3 months old, at \$1 each	cover 3 months old, at \$2 each				Dollars
								250	✓				Absent	1
								800	✓					2
			850					880	✓		John Schauf	34 Acres	Sworn	3
			150					820	✓		Hiram Shirk	60 Acres	"	4
			150					660	✓				"	5
			2300					3300	✓		W. H. Sidle	126 Acres	"	6
				180				500	✓				"	7
			1200					1550	✓		L. C. Sivry	20 <sup>th</sup> Acres	"	8
			650					660	✓		Clara Smith	117 Acres	Absent	9
								1590	✓		B. G. Snowden	25 Acres	Sworn	10
				200				200	✓				"	11
			40	510				510	✓				"	12
			800					1870	✓		David Cahill	144 Acres	"	13
			110					620	✓		John Storey	20 Acres	"	14
			4400					4400	✓				"	15
			4000					4470	✓				"	16
								60	✓				"	17
			14000	890				23480	8					

ASSESSOR'S RETURN OF TAXABLE PERSONAL PROPERTY

IN THE TOWNSHIP OF

FOR THE YEAR 1908.

1	NAMES OF PROPERTY HOLDERS IN ALPHABETICAL ORDER. <small>Care should be taken to make every name and figure plain and distinct.</small>	POSTOFFICE ADDRESS OR No. STREET	1. HORSES		2. CATTLE		3. MULES AND ASSES		4. SHEEP		5. HOGS		6. CARRIAGES		7. All personal property not included in the 1st to 6th, inclusive, enumerated items.		8. WATCHES		9. Pianos & Organs			
			No.	Value Dollars	No.	Value Dollars	No.	Value Dollars	No.	Value Dollars	No.	Value Dollars	No.	Value Dollars	No.	Value Dollars	No.	Value Dollars	No.	Value Dollars	No.	Value Dollars
1	Taylor, Burtin	Richwood			3	90					1	10										
2	Taylor, Robert	"	1	30	1	30					25	100				20						
3	Tripllett, Anna	"	7	630	20	480			127	380	45	180				50						
4																						
5																						
6	Wallace, T. B.	Richwood	2	230	3	100					2	20	1	30		50						
7	West, Ann.	"	1	90	3	90					3	20				30						
8	Wiley, Penrose	"	5	440	3	90					34	90	1	10		180				1	30	
9	Wiley, Gilbert W.	"	4	380	6	150					30	90				100						
10	Northington, R. L.	"	2	130	3	100					3	30				70						
11	Wright, J. L.	"	1	80	4	80					13	80				50						
12																						
13																						
14	Young, Morgan	Richwood	6	610	18	460					27	130	1	20		320	1	10	1	70		
15																						
16																						
17																						
			29	2620	64	1670			127	380	183	750	3	760		910	1	10	2	100		

10.	11.	12.	13.	14.	15.	16.	17. DOGS for Taxation	TOTAL VALUE	18. MALE DOGS	19. FEMALE DOGS	NAME OF OWNER OF REAL ESTATE WHERE DOG IS HARBORED	DESCRIPTION OF REAL ESTATE WHERE DOG IS HARBORED	The Assessor will here write the words "Sworn", "Affirmed", "Refused to swear", "Sick", or "Absent" as case may be.	STATISTICS
Av. value of Property appertaining to Mdse.	Value required to be list'd as a Banker, Broker, or Stock Jobber	Raw Material and Manufactured Articles as listed by Manufacturers	Value of all moneys subject to draft	Value of all credits after deducting bona-fide debts	Amount of all Money invested in Bonds, Stocks, Joint Stock Companies or otherwise	Av. value of property converted into non-taxable securities	No. Value fixed by owner	of all taxable Personal Property, except per capita on dogs	Number	Number				Dollars
								100	2		Burtin Taylor	40 Acres	Sworn	1
								180	1		Robert Taylor	16 Acres	"	2
								1760					Absent	3
														4
														5
								460	1		F. B. Wallace	34 <sup>00</sup> Acres	Sworn	6
								230					"	7
								1040	1		Penrose Wiley	40 Acres	"	8
								1720	1		Penrose Wiley	179 Acres	"	9
								330	1		Edward T. Jones	169 Acres	"	10
								390	1		Martha A. Sidle	97 Acres	"	11
														12
														13
								1620					Sworn	14
														15
														16
														17
								7830	8					
								1330						



School Dist

ASSESSOR'S RETURN OF TAXABLE PERSONAL PROPERTY

IN THE TOWNSHIP OF

FOR THE YEAR 1908.

1	2	3	4	5	6	7	8	9	1. HORSES		2. CATTLE		3. MULES AND ASSES		4. SHEEP		5. HOGS		6. CARRIAGES		7. All personal property not included in the 1st to 6th and 8th to 17th inclusive enumerated items.	8. WATCHES		9. Pianos & Organs									
									No.	Value	No.	Value	No.	Value	No.	Value	No.	Value	No.	Value		No.	Value	No.	Value	No.	Value	No.	Value	No.	Value	No.	Value
										Dollars		Dollars		Dollars		Dollars		Dollars		Dollars			Dollars		Dollars		Dollars		Dollars		Dollars		Dollars
✓ 1	Barker, Isaac	Richwood	4	310	4	110												2	20	1	20	90											
✓ 2	Bostwick, C.	"			2	70												6	30														
✓ 5	Copp, Lizis A.	Richwood	1	60	3	60																		1	20								
✓ 6	Curry, R. E.	"	2	170	3	100												15	70														
✓ 9	Daniels Effie, L.	"	2	150	1	40														1	30												
✓ 10	Davis, M. H.	"	1	75	2	70												1	10			25		1	70								
✓ 11	Dillsaver Samuel	"			1	30												2	20	1	20												
✓ 14	Fletcher Thomas G.	Richwood		110	1	40																											
			10	875	17	520												26	150	3	70	115			2	90							

10.	11.	12.	13.	14.	15.	16.	17.	TOTAL VALUE	18.	19.	NAME OF OWNER OF REAL ESTATE WHERE DOG IS HARBORED	DESCRIPTION OF REAL ESTATE WHERE DOG IS HARBORED	The Assessor will here write the words "sworn," "Affirmed," "Refused to Swear," "Sick," or "Absent" as case may be	STATISTICS Bonds, etc., exempt from Taxation Dollars
Av. value of Property appertaining to Mdec.	Value required to be listed as a Banker, Broker, or Stock Jobber	Raw Material and Manufactured Articles as listed by Manufacturers	Value of all moneys subject to draft	Value of all credits after deducting bona-fide debts	Amount of all Money invested in Bonds, Stocks, Joint Stock Companies or otherwise	Av. value of property converted into non-taxable securities	No.	Value fixed by owner	Dollars	MALE DOGS (over 3 months old), at \$1 each				
			20					570	✓				Sworn	1
			140					240	✓		✓ Lara A. Bestwick	30 1/2 Acres	"	2
					17550			17690	✓				Sworn	3000
								340	✓		✓ R. E. Flora Curry	33 Acres	"	6
								220	✓		✓ Effie T. Daniels	1 Acre	Absent	9
				400				650	✓				Sworn	10
								70	✓		✓ Samuel Dillsaver	2 Acres	"	11
								200	✓				"	14
				50									"	15
													"	16
													"	17
								61017550						
								19980	✓	4				

School Dist

ASSESSOR'S RETURN OF TAXABLE PERSONAL PROPERTY

IN THE TOWNSHIP OF

FOR THE YEAR 1908.

1	2	3	4	5	6	7	8	9	1. HORSES		2. CATTLE		3. MULES AND ASSES		4. SHEEP		5. HOGS		6. CARRIAGES		7. All personal property not included in the 1st to 6th and 8th to 17th, inclusive enumerated items.	8. WATCHES		9. Pianos & Organs									
									No.	Value	No.	Value	No.	Value	No.	Value	No.	Value	No.	Value		No.	Value	No.	Value	No.	Value	No.	Value	No.	Value	No.	Value
										Dollars		Dollars		Dollars		Dollars		Dollars		Dollars			Dollars		Dollars		Dollars		Dollars		Dollars		Dollars
✓ 1	Graham, J. D.	Richwood	2	140	1	30			1	10	1	10									20												
✓ 2	Griffith, Chas. W.	"	4	400	12	290			25	80																							
✓ 5	Hanawalt, J. S.	"	1	30																	10												
✓ 6	Hewitt, A. C.	"	2	200	11	270			21	70	1	10									40		1	50									
✓ 9	Jones, E. T.	Richwood	1	80	1	30														2	50			1	80								
✓ 12	Kagay, J. S.	Richwood	5	300	1	30		8	30											1	20	20											
✓ 15	Mariott Arthur	"						50	30 140																								
✓ 16	Meddler Gary	"	1	100	1	40			1	10	1	20									10												
			16	1450	27	690		58	170	48	170	6	110								100			2	130								

10.	11.	12.	13.	14.	15.	16.	17. DOGS for Taxation		TOTAL VALUE	18. MALE DOGS	19. FEMALE DOGS	NAME OF OWNER OF REAL ESTATE WHERE DOG IS HARBORED	DESCRIPTION OF REAL ESTATE WHERE DOG IS HARBORED	The Assessor will here write the words "Sworn," "Affirmed," "Refused to Swear," "Blk." or "Absent" as case may be	STATISTICS Bonds, etc., exempt from Taxation Dollars
Av. value of Property appertaining to Mds.	Value required to be list'd as a Banker, Broker, or Stock Jobber	Raw Material and Manufactured Articles as list'd by Manufacturers	Value of all moneys subject to draft	Value of all credits after deducting bona-fide debts	Amount of all Moneys invested in Bonds, Stocks, Joint Stock Companies or otherwise	Av. value of property converted into non-taxable securities	No.	Value fixed by owner	Dollars	Number	Number				
			400						610	✓				Sworn	1
									770	✓		✓ J. A. & A. C. Martin	115 <sup>25</sup> Acres	"	2
									40	✓				Sworn	5
									640	✓		✓ A. A. Hewitt	6 <sup>25</sup> Acres	"	6
									240	✓		✓ E. T. Jones	5 Acres	Sworn	9
									600	add				Sworn	12
									140	✓				"	15
			100	200					480	✓		✓ Gary Meddler	4 <sup>1</sup> / <sub>2</sub> Acres	"	16
			500	200					3520	✓	4				17





ASSESSOR'S RETURN OF TAXABLE PERSONAL PROPERTY

IN THE TOWNSHIP OF ... FOR THE YEAR 1908.

1	2	3	4	5	6	7	8	9	10	11	12	13	14	15	16	17	1. HORSES		2. CATTLE		3. MULES AND ASSES		4. SHEEP		5. HOGS		6. CARRIAGES		7. All personal property not included in the 1st to 6th and 8th to 17th, inclusive enumerated items.		8. WATCHES		9. Pianos & Organs															
																	No.	Value	No.	Value	No.	Value	No.	Value	No.	Value	No.	Value	No.	Value	No.	Value	No.	Value	No.	Value	No.	Value	No.	Value	No.	Value	No.	Value	No.	Value	No.	Value
																	Dollars		Dollars		Dollars		Dollars		Dollars		Dollars		Dollars		Dollars		Dollars		Dollars		Dollars		Dollars		Dollars		Dollars		Dollars		Dollars	
																		10	875	17	520			20	150	26	150	3	70					2	90													
																		16	1450	27	690			59	170	48	170	6	110					2	130													
																		16	920	6	180			18	70	2	20			2005			1	70														
																		42	3250	50	1390			59	170	92	390	11	200			2220			5	290												

10.	11.	12.	13.	14.	15.	16.	17. DOGS for Taxation		TOTAL VALUE	18.	19.	NAME OF OWNER OF REAL ESTATE WHERE DOG IS HARBORED	DESCRIPTION OF REAL ESTATE WHERE DOG IS HARBORED	The Assessor will here write the words "Sworn," "Admitted," "Refused to swear," "Sick," or "Absent" as case may be	STATISTICS Bonds, etc., exempt from Taxation Dollars
Av. value of Property appertaining to Mds.	Value required to be listed as a Banker, Broker, or Stock Jobber	Raw Material and Manufactured Articles as listed by Manufacturers	Value of all moneys subject to draft	Value of all credits after deducting bona-fide debts	Amount of all Monies invested in Bonds, Stocks, Joint Stock Companies or otherwise	Av. value of property converted into non-taxable securities	No.	Value fixed by owner	of all taxable Personal Property, except per capita on Dogs	MALE DOGS (over 3 months old), at \$1 each	Female DOGS (over 3 months old), at \$2 each				
			610	17550					19980	4					
			500	200					3520	4					
350			1800						5420	5					
350			2910	17750					28920	13					
									28960						



# ASSESSOR'S RETURN OF TAXABLE PERSONAL PROPERTY

1	2	3	4	5	6	7	8	9	1. HORSES		2. CATTLE		3. MULES AND ASSES		4. SHEEP		5. HOGS		6. CARRIAGES		7. All personal property not included in the list to 6th and 8th to 17th, inclusive enumerated items.		8. WATCHES		9. Pianos & Organs							
									No.	Value	No.	Value	No.	Value	No.	Value	No.	Value	No.	Value	No.	Value	No.	Value	No.	Value	No.	Value	No.	Value	No.	Value
									Dollars		Dollars		Dollars		Dollars		Dollars		Dollars		Dollars		Dollars		Dollars		Dollars		Dollars		Dollars	
<b>NAMES OF PROPERTY HOLDERS</b> IN ALPHABETICAL ORDER. <small>Care should be taken to make every name and figure plain and distinct.</small>																																
POSTOFFICE ADDRESS OR NO. STREET																																

1  
2  
3  
4  
5  
6  
7  
8  
9  
10  
11  
12  
13  
14  
15  
16  
17

10.	11.	12.	13.	14.	15.	16.	17. DOGS for Taxation		TOTAL VALUE of all taxable Personal Property, except per capita on dogs	18. MALE DOGS (over 3 months old), at \$1 each	19. Female DOGS (over 3 months old), at \$2 each	NAME OF OWNER OF REAL ESTATE WHERE DOG IS HARBORED	DESCRIPTION OF REAL ESTATE WHERE DOG IS HARBORED	The Assessor will here write the words "Sworn," "Affirmed," "In- fused to swear," "Sick" or "Absent" as case may be	STATISTICS			
							No.	Value fixed by owner							Dollars	Number	Number	Dollars
							Dollars								Dollars		Dollars	
<small>Bonds, etc., exempt from Taxation</small>																		

1  
2  
3  
4  
5  
6  
7  
8  
9  
10  
11  
12  
13  
14  
15  
16  
17

**ASSESSOR'S RETURN OF TAXABLE PERSONAL PROPERTY**

17 16 15 14 13 12 11 10 9 8 7 6 5 4 3 2 1	NAMES OF PROPERTY HOLDERS IN ALPHABETICAL ORDER. <small>Care should be taken to make every name and figure plain and distinct.</small>	POSTOFFICE ADDRESS OR No. STREET	1. HORSES		2. CATTLE		3. MULES AND asses		4. SHEEP		5. HOGS		6. CARRIAGES		7. All personal property not included in the 1st to 6th and 8th to 17th, inclusive enumerated items.		8. WATCHES		9. Pianos & Organs			
			No.	Value	No.	Value	No.	Value	No.	Value	No.	Value	No.	Value	No.	Value	No.	Value	No.	Value	No.	Value
				Dollars		Dollars		Dollars		Dollars		Dollars		Dollars		Dollars		Dollars		Dollars		Dollars

**NEW STRUCTURES - To be added to the Duplicate.**

OWNER'S NAME.	KIND OF BUILDING.	IN WHAT MONTH AND YEAR ERECTED.	DESCRIPTION OF LOT ON WHICH IT IS SITUATED.					VALUE OF BUILDINGS.		REMARKS.
			R.	T.	S.	LOT.	WHAT PART.	NO. ACRES.	DOLLARS.	
Case Jason	Township Barn	✓						20	✓ 400	240 ✓
Fox M L	House.							111 <sup>25</sup>	✓ 400	240 ✓
Gratam E. R.	Add. Shed							98 <sup>25</sup>	✓ 150	90 ✓
Gundell Chas R.	" "							40	✓ 100	60 ✓
Heikok W. M.	Com. pits							47 <sup>25</sup>	✓ 200	100 ✓
Parish E. W.	Barns.	✓						110	✓ 1000	600 ✓
Ramage J. J.	Add. Shed							20 <sup>25</sup>	✓ 150	90 ✓
Smith Clara	Com. pits							117	✓ 150	90 ✓

✓ 550





**BUILDINGS DESTROYED—Value to be Deducted from Duplicate.**

OWNER'S NAME.	KIND OF BUILDING.	IN WHAT MONTH AND YEAR DESTROYED.	DESCRIPTION OF LOT FROM WHICH IT IS TO BE TAKEN.					Value of Building to be deducted from Duplicate.	REMARKS.
			R.	T.	S.	LOT.	WHAT PART.		

**ASSESSOR'S ACCOUNT.**

Treasurer of Union County.   
**To** M W Ladow Assessor of Clairborne S. Township, **Dr.**

**THE DATE OF EACH DAY**  
 Employed in making said assessment, was as follows:

... 11" day of April,	... 4 day of May.
... 13 day of April,	... 5 day of "
... 14 day of April,	... 6 day of "
... 14 day of April,	... 7 day of "
... 16 day of April,	... 8 day of "
... 17 day of April,	... 9 day of "
... 18 day of April,	... 11 day of "
... 20 day of April,	... 12 day of "
... 21 day of April,	... 13 day of "
... 22 day of April,	... 14 day of "
... 23 day of April,	... 15 day of "
... 24 day of April,	... 16 day of "
... 25 day of April,	... 18 day of "
... 27 day of April,	... day of ...
... 28 day of April,	... day of ...
... 29 day of April,	... day of ...
... 30 day of "	... day of ...
... 1 day of May	... day of ...
... 2 day of "	... day of ...

For services rendered in making assessment of the Personal Property of said Township, for the year 1908, occupying 32 days, between the 11 day of April, and the 18 day of May, at \$3.00 per day, - - - \$96.<sup>00</sup> ✓

And the said M W Ladow being duly sworn, solemnly declares that the number of days herein stated were necessarily occupied in the assessment of said Township, and that this account is in all respects just and true.

(Signed) M W Ladow Assessor.

Sworn to before me, this 20 day of May 1908.

(Signed) A J MacCoy Deputy Auditor of said County.

Received, May 20 1908, of the Auditor of Union County,

an order on the Treasurer of said County for Ninety Six Dollars,

..... Cents, in full of the above account.

\$ 96.<sup>00</sup> (Signed) M W Ladow Assessor.





ASSESSOR'S OATH.

The State of Ohio, Union County, ss.

I, M. M. Ladow Assessor for Clabourn South Township in said County do solemnly swear that the values of all personal property, moneys, credits, investments in bonds, stocks, joint stock companies, or otherwise, of which a statement has been made to me by the person required by law to list the same, is truly returned as set forth in such statement; that in every case where by law I have been required to ascertain the items and value of the personal property, moneys, credits, investments in bonds, stocks, joint stock companies, or otherwise of any person, company or corporation, I have diligently, and by the best means in my power, endeavored to ascertain the same; and that as I verily believe, a full list with the value thereof, estimated by the rules prescribed by law, is set forth in the annexed return; that in no case have I knowingly omitted to demand of any person, of whom by law I was required to make such demand, a statement of the description and value of personal property, or of the amount of moneys, credits, investments in bonds, stocks, joint stock companies, or otherwise, which he was required to list, or fail to indorse on any return made by me in cases in which the owner refused or neglected to list, or swear, the words, "refused to list," or "refused to swear," or failed to swear as required by law, any party who purports to have been sworn as returned by me, or in any way connived at any violation or evasion, of any of the requirements prescribed by law in relating to the listing or valuation of property, moneys, credits, investments in bonds, stocks, joint stock companies, or otherwise, of any kind of taxation, and that I have returned to the county auditor the original statements made by me, or which I have made, and also the statistics which by law I am required to procure and return.

(Signed) M. M. Ladow, Assessor of said Township.

Sworn to and subscribed before me, the undersigned authority, this 20 day of May 1908.

(Signed) A. B. McCroxy Deputy Auditor of said County.

ASSISTANT ASSESSOR'S ACCOUNT.

Treasurer of \_\_\_\_\_ County.

To \_\_\_\_\_ Assistant Assessor of \_\_\_\_\_ Township, Dr.

THE DATE OF EACH DAY

Employed in making said assessment, was as follows:

..... day of April,	..... day of.....
..... day of April,	..... day of.....
..... day of April,	..... day of.....
..... day of April,	..... day of.....
..... day of April,	..... day of.....
..... day of April,	..... day of.....
..... day of April,	..... day of.....
..... day of April,	..... day of.....
..... day of April,	..... day of.....
..... day of April,	..... day of.....
..... day of April,	..... day of.....
..... day of April,	..... day of.....
..... day of April,	..... day of.....
..... day of April,	..... day of.....
..... day of April,	..... day of.....
..... day of.....	..... day of.....
..... day of.....	..... day of.....

For services rendered in making assessment of the Personal Property of said Township, for the year 1908, occupying ..... days, between the ..... day of April, and the ..... day of May, at \$3.00 per day, \$.....

And the said ..... being duly sworn, solemnly declares that the number of days herein stated were necessarily occupied in the assessment of said Township, and that this account is in all respects just and true.

(Signed) ..... Assistant Assessor.

Sworn to before me, this ..... day of ..... 1908.

(Signed) ..... Auditor of said County.

Received, ..... 1908, of the Auditor of ..... County,

an order on the Treasurer of said County for ..... Dollars,

..... Cents, in full of the above account.

..... (Signed) ..... Assistant Assessor.



ASSESSOR'S RETURN OF TAXABLE PERSONAL PROPERTY

1. HORSES	2. CATTLE		3. MULES AND ASSES		4. SHEEP		5. HOGS		6. CARRIAGES		7. All personal property not included in the list to 4th and 8th to 17th, inclusive enumerated items.		8. WATCHES		9. Pianos & Organs	
	No.	Value Dollars	No.	Value Dollars	No.	Value Dollars	No.	Value Dollars	No.	Value Dollars	No.	Value Dollars	No.	Value Dollars	No.	Value Dollars
1	4	240	2	50			4	20								
2																
3																
4																
5	4	320	5	95		40	120	50	175	1	25	105				
6	3	215	2	50											1	75
7	4	330	4	100		8	25	5	30			50			1	75
8	2	100	6	100				36	110			50				
9	1	50	3	75				10	35							
10			1	25				30	105			280				
11	1	50														
12	2	120	2	40				3	20			40				
13			1	25		6	20	11	60			45				
14	1	75						15	65							
15																
16																
17																
		22	1500	26	560			54	165	160	620	1	25	570	2	100

IN THE TOWNSHIP OF *Blackbone South* FOR THE YEAR 1908.

10. Av. value of Property appertaining to Mises.	11. Value required to be listed as a Banker, Broker, or Stock Jobber.	12. Raw Material and Manufactured Articles as listed by Manufacturers.	13. Value of all moneys subject to draft.	14. Value of all credits after deducting bona-fide debts.	15. Amount of all Moneys invested in Bonds, Stocks, Joint Stock Companies or otherwise.	16. Av. value of property converted into non-taxable securities.	17. DOGS for Taxation		TOTAL VALUE of all taxable Personal Property, except per capita on Dogs.	18. MALE DOGS over 2 months old, at \$1 each.	19. FEMALE DOGS over 2 months old, at \$1 each.	NAME OF OWNER OF REAL ESTATE WHERE DOG IS HARBORED.	DESCRIPTION OF REAL ESTATE WHERE DOG IS HARBORED.	The Assessor will here write the words "Sworn," "Admitted," "Refused to Swear," "Held," or "Absent" as case may be.	STATISTICS Bonds, etc., exempt from Taxation.
Dollars	Dollars	Dollars	Dollars	Dollars	Dollars	Dollars	No.	Value fixed by owner Dollars	Dollars	Number	Number				Dollars
			200						510	30	1	Alexander Harris	16 <sup>1</sup> / <sub>2</sub> Acres	Sworn	
									350	1	1	Alexander J. J.	7 <sup>1</sup> / <sub>2</sub> Acres	"	
									840	50	1	Brem B. F.	107 <sup>1</sup> / <sub>2</sub> Acres	"	
									340	30	1	Brem J. W.	1 acre	"	
									560	50	1	George Martin & Anne Humphrey	75 <sup>1</sup> / <sub>2</sub> Acres	"	
									360	20	1			"	
									160	20	1	Bomas Emma	25 <sup>1</sup> / <sub>2</sub> Acres	"	
									360	30	1			"	
									550	20	1			"	
									270	20	1			"	
									150	10	1			"	
									140	10	1			"	
									334						
									1050	4540	7				

# ASSESSOR'S RETURN OF TAXABLE PERSONAL PROPERTY

IN THE TOWNSHIP OF Blairborne South FOR THE YEAR 1908.

NAMES OF PROPERTY HOLDERS IN ALPHABETICAL ORDER.	POSTOFFICE ADDRESS OR No. STREET	1. HORSES		2. CATTLE		3. MULES AND ASSES		4. SHEEP		5. HOGS		6. CARRIAGES		7. All personal property not included in the 1st to 6th and 8th to 17th, inclusive enumerated items.		8. WATCHES		9. Pianos & Organs	
		No.	Value Dollars	No.	Value Dollars	No.	Value Dollars	No.	Value Dollars	No.	Value Dollars	No.	Value Dollars	No.	Value Dollars	No.	Value Dollars	No.	Value Dollars
X 1 Calloway, Wm. Richwood RP																			
X 2 Cameron Louise "	"																		
✓ 3 Cameron, Wendell "	"	4	335	4	85					4	30	1	20	40					
✓ 4 Cameron, M.M. "	"	2	160	3	75			25	75	20	105	1	75	50					
✓ 5 Cameron, M.M. "Läuslei"	"																		
✓ 6 Cassidy, Lewis Blairborne		1	60	2	40						2	10							
✓ 7 Clark J.H. Richwood RP		4	400	3	30			35	105	48	170	1	25	180					
✓ 8 Cox, C.F. "	"	3	200	5	80					20	65			25					
✓ 9 Crames, J.C. "	"	2	130	5	85					24	85			110					
✓ 10 Cunningham Mattha D "	"																		
✓ 11 Cunningham " " "Gustian"	"																		
✓ 12 Rushman Laura "	"	3	210	5	100			10	30	13	55			35					
X 13 Gullett, John "	"																		
X 14																			
X 15 Deholt, Isabelle "	"																		
✓ 16 Decker, M.L. "	"	7	455	14	275					52	200	1	30	50					
✓ 17 Dewitt, D.H. Blairborne		1	50							4	25			25					
		27	2000	41	770			70	210	193	745	4	100	515					

10. Av. value of Property appertaining to Mdse.	11. Value required to be listed as a Banker, Broker, or Stock Jobber	12. Raw Material and Manufactured Articles as listed by Manufacturers	13. Value of all moneys subject to draft	14. Value of all credits after deducting bona-fide debts	15. Amount of all Moneys invested in Bonds, Stocks, Joint Stock Companies or otherwise	16. Av. value of property converted into non-taxable securities	17. DOGS for Taxation	TOTAL VALUE of all taxable Personal Property, except per capita on Dogs	18. MALE DOGS (over 3 months old), at \$1 each	19. FEMALE DOGS (over 2 months old), at \$2 each	NAME OF OWNER OF REAL ESTATE WHERE DOG IS HARBORED	DESCRIPTION OF REAL ESTATE WHERE DOG IS HARBORED	The Assessor will here write the words "sworn", "Affirmed", "Refused to swear", "Sick", or "Absent" as case may be	STATISTICS
Dollars	Dollars	Dollars	Dollars	Dollars	Dollars	Dollars	No. Value fixed by owner Dollars	Dollars	Number	Number				Dollars
									2	1	✓ Calloway, Chas R	3 1/2 acres	Sworn	1
								480	1	1	✓ Cameron Louisa	1 "	"	2
								510	✓				"	3
								490	✓				"	4
			140					140	✓				"	5
			3000					3310	✓	1	✓ Cassidy, Mary E.	19 1/2 acres	"	6
			1500					2410	✓				"	7
								370	✓				"	8
								410	✓				"	9
			150					150	✓				"	10
			400					400	✓				"	11
								430	✓	1	✓ Rushman, D.L.G.	4 1/2 acres	"	12
										1	✓ Decker, James	12 "	"	13
										1	✓ Dehart Jackson	10 "	"	14
			700					1710	✓	1	✓ Hedges Ezra	17 1/2 "	"	15
								100	✓	1	✓ Hatley, Geo	45 "	"	16
								310	✓				"	17
			5890					10230	9					

# ASSESSOR'S RETURN OF TAXABLE PERSONAL PROPERTY

IN THE TOWNSHIP OF Carbon South FOR THE YEAR 1908.

1. HORSES	2. CATTLE	3. MULES AND ASSES	4. SHEEP	5. HOGS		6. CARRIAGES		7. All personal property not included in the 1st to 6th and 8th to 17th, inclusive enumerated items.	8. WATCHES		9. Pianos & Organs			
				No.	Value	No.	Value		No.	Value	No.	Value	No.	Value
					Dollars		Dollars			Dollars		Dollars		Dollars
✓ 1. <i>Pilsaver Albert</i>	<i>Richwood P.O.</i>	2	120	5	75	29	75	50						
✓ 2. <i>Pilsaver Edmond</i>	"	2	150	5	75	9	55							
✓ 3. <i>Pilsaver John</i>	"	3	170	3	75	19	75							
✓ 4. <i>Pilsaver Michel</i>	"	2	150	4	60	13	60	40						
✓ 5. <i>Dussey O.E.</i>	"	4	295	3	65	44	185	715						
✓ 7. <i>Larick G.L.</i>	<i>Carbon</i>	2	150	1	75	2	15	30						
✓ 8. <i>Eddy C.L.</i>	<i>Richwood P.O.</i>	2	130	4	80	4	30	1 30	50	1	50			
✓ 10. <i>Fish Wm</i>	<i>Richwood P.O.</i>	2	50			7	35	1 75	30					
✓ 11. <i>Fisher L.D. Sen</i>	"	3	190	4	95	25	75	28	95	55				
✓ 12. <i>Fisher W.M.</i>	"	2	130	2	50	16	50	1 30	80					
✓ 13. <i>Fisher Arthur</i>	"	3	150	3	70	33	105	1 75		1	50			
✓ 14. <i>Fisher W.L.</i>	"	1	75	3	60	18	45							
✓ 15. <i>Fryman Jonathan</i>	"	3	200	13	210	15	45	20	65	110				
✓ 16. <i>Fisher Finley</i>	"	4	380	4	100	45	135	17	100	1 20	135			
17														
		33	2790	56	1110	85	285	259	990	5	130	795	2	100

10. Av. value of Property appertaining to Mide.	11. Value required to be listed as a Banker, Broker, or Stock Jobber	12. Raw Material and Manufactured Articles as listed by Manufacturers	13. Value of all moneys subject to draft	14. Value of all credits after deducting bona-fide debts	15. Amount of all Moneys invested in Bonds, Stocks, Joint Stock Companies or otherwise	16. Av. value of property converted into non-taxable securities	17. DOGS for Taxation	TOTAL VALUE of all taxable Personal Property, except per capita on Dogs	18. MALE DOGS (over 3 months old), at \$1 each	19. FEMALE DOGS (over 3 months old), at \$2 each	NAME OF OWNER OF REAL ESTATE WHERE DOG IS HARBORED	DESCRIPTION OF REAL ESTATE WHERE DOG IS HARBORED	The Assessor will here write the words "sworn," "Affirmed," "Refused to Swear," "Absent," or "Absent" as case may be	STATISTICS Bonds, etc., exempt from Taxation
Dollars	Dollars	Dollars	Dollars	Dollars	Dollars	Dollars	No. Value fixed by owner Dollars	Dollars	Number	Number				Dollars
								30						
								340						
								280	✓ 1		<i>Pilsaver Edward</i>	<i>50 acres</i>		
								320	✓ 1		<i>Pilsaver John</i>	<i>48 1/2 "</i>		
								310	✓ 1		<i>Pilsaver Michel</i>	<i>69 1/2 "</i>		
								760	✓					
								270	✓					
								1370	✓ 1		<i>Eddy, C.L.</i>	<i>50 1/2 "</i>		
								540	✓ 1		<i>Fisher Wm</i>	<i>95 "</i>		
								510	✓ 1		<i>Fisher Larkin D</i>	<i>65 "</i>		
								340	✓ 1		<i>Fisher, W.M.</i>	<i>47 1/2 "</i>		
								500	✓					
								180	✓ 1		<i>Fisher Walter</i>	<i>48 1/2 " (50 1/2)</i>		
								630	✓ 1		<i>Fryman, Jonathan</i>	<i>39 1/2 "</i>		
								570	✓ 1		<i>Mariott, H.W.</i>	<i>206 "</i>		
								7470	10					
								1800						

ASSESSOR'S RETURN OF TAXABLE PERSONAL PROPERTY

IN THE TOWNSHIP OF *Charbonnet South* FOR THE YEAR 1908.

10.	11.	12.	13.	14.	15.	16.	17. DOGS		TOTAL VALUE	18. MALE DOGS	19. FEMALE DOGS	NAME OF OWNER OF REAL ESTATE WHERE DOG IS HARBORED	DESCRIPTION OF REAL ESTATE WHERE DOG IS HARBORED	The Assessor will here write the words "Sworn," "Assessed," "Refused to Swear," "Not," or "Absent" as case may be.	STATISTICS				
							No.	Value fixed by owner								Dollars	Number	Number	Dollars
							Care should be taken to make every name and figure plain and distinct.												
✓ 1	Gibson, C. A.	Richwood No. 2	10	1	30														
✓ 2	Gibson, J. N.	" "	1	60	3	75													
✓ 3	Graham, H. L.	" "	2	160	3	55													
✓ 4																			
✓ 5	Harmon, H. S.	" "	3	200	2	50													
✓ 6	Haxley, G. A.	" "	2	150	1	70													
✓ 7	Hartman Walter	" "	5	500	44	1040													
✓ 8	Nathaway, J. G.	" "																	
✓ 9	Nite William	" "	2	120	7	110													
✓ 10	Hitt David L.	" "	5	380	12	50													
✓ 11	Hoover, Adam H.	" "	2	100	5	85													
✓ 12	Hoover, Della	" "																	
✓ 13	Hoover, Matilda	" "																	
✓ 14	Hull, J. B.	Charbonnet			2	40													
✓ 15	Hupp Elizabeth	Richwood No. 1	10	80	3	60													
16																			
17																			
										26	1850	73	1615						
										244	910	3	60	38.5					

10.	11.	12.	13.	14.	15.	16.	17. DOGS		TOTAL VALUE	18. MALE DOGS	19. FEMALE DOGS	NAME OF OWNER OF REAL ESTATE WHERE DOG IS HARBORED	DESCRIPTION OF REAL ESTATE WHERE DOG IS HARBORED	The Assessor will here write the words "Sworn," "Assessed," "Refused to Swear," "Not," or "Absent" as case may be.	STATISTICS	
Av. value of Property appertaining to Misc.	Value required to be listed as a Banker, Broker, or Stock Jobber	Raw Material and Manufactured Articles as listed by Manufacturers	Value of all moneys subject to draft	Value of all credits after deducting bona-fide debts	Amount of all Moneys invested in Bonds, Stocks, Joint Stock Companies or otherwise	Av. value of property converted into non-taxable securities	No.	Value fixed by owner	Dollars	Number	Number					Dollars
Dollars	Dollars	Dollars	Dollars	Dollars	Dollars	Dollars	Dollars	Dollars	Dollars	Dollars	Dollars					Dollars
									160	1	1	Gibson, Chas. A.	39 <sup>79</sup> Acres Sworn		1	
									200	1	1	Jalliff, John	28 <sup>55</sup> "		2	
									310	1	1	Graham, Sylvester M	14 "		3	
									820	1	1	Harmon, W. P.	42 <sup>66</sup> "		4	
		50							170	1	1	Haxley, Abigail L	27 "		5	
									210	1	1				6	
									1810	1	1	Jones E. E.	12 <sup>50</sup> "		7	
									430	1	1	Wite W. H.	80 <sup>84</sup> "		8	
									480	1	1				9	
									680	1	1	Hoover Adam H.	27 <sup>00</sup> "		10	
									400	1	1				11	
									400	1	1				12	
										1	1	Hoover, Matilda	3 <sup>26</sup> "		13	
									760	1	1	Hull, Jane S.	5 <sup>47</sup> "		14	
									770	1	1	Hupp Elizabeth	10 <sup>55</sup> "		15	
									440	1	1				16	
									6570	11	11				17	
										50	1700					









ASSESSOR'S RETURN OF TAXABLE PERSONAL PROPERTY

IN THE TOWNSHIP OF *Clairborne South* FOR THE YEAR 1908.

1. HORSES	2. CATTLE	3. MULES AND ASSES	4. SHEEP	5. HOGS	6. CARRIAGES	7. All personal property not included in the list to 6th and 8th to 17th, inclusive enumerated items.	8. WATCHES	9. Pianos & Organs	NAMES OF PROPERTY HOLDERS IN ALPHABETICAL ORDER.	POSTOFFICE ADDRESS OR No. STREET	10. HORSES		11. CATTLE		12. MULES AND ASSES		13. SHEEP		14. HOGS		15. CARRIAGES		16. WATCHES		17. Pianos & Organs		
											No.	Value Dollars	No.	Value Dollars	No.	Value Dollars	No.	Value Dollars	No.	Value Dollars	No.	Value Dollars	No.	Value Dollars	No.	Value Dollars	No.
5	7		25	25		80		1	Park, O.V.	Richwood R.R.	40	400	20	155				75	75	25	70					1	70
2	3			3					Parker, Harvey	"	150	75	3	15					3	15							
2	6			4		50		1	Park, Annie	"	150	115	6	25					4	25					1	70	
4	11		28	12	20	140			Priest, James	"	290	190	11	190	1	20			12	70	1	20					
3	8			56		75			Richard, S.F.	"	235	170	8	170					56	190							
3	8			66		75			Richard, J.G.	"	240	200	8	200					66	215							
5	5			19	25	25			Redmon, S.T.	Richwood R.R.	200	80	5	80	1	25			19	60	1	25					
4	4		600	1800					Rider, Adam	"	70	70	4	70					600	1800							
									Riley, Maggie	Clairborne																	
									Riley, Ollie	"																	
									Riley, Rebecca	"																	
									Sidle, C.D.	Richwood R.R.																	
11	21		75	61	30	105			Sidle C.D. & Sons	"	775	525	21	525	1	30			75	450	1	30					
4	7			39		155			Smart, J.N.	"	210	140	7	140					39	145							
2	4		10	9		70			Smart Isaac	"	100	80	4	80					10	30							
39		2750		86		1800		738		2445		296		1055		3		75		775				2		40	

10.	11.	12.	13.	14.	15.	16.	17. DOGS	TOTAL VALUE	18. MALE DOGS	19. FEMALE DOGS	NAME OF OWNER OF REAL ESTATE WHERE DOG IS HARBORED	DESCRIPTION OF REAL ESTATE WHERE DOG IS HARBORED	The Assessor will here write the words "Sworn," "Affirmed," "Refused to Swear," "Sick," or "Absent" as case may be.	STATISTICS
Av. value of Property appertaining to Mide.	Value required to be listed as a Banker, Broker, or Stock Jobber	Raw Material and Manufactured Articles as listed by Manufacturers	Value of all moneys subject to draft	Value of all credits after deducting bona-fide debts	Amount of all Moneys Invested in Bonds, Stocks, Joint Stock Companies or otherwise	Av. value of property converted into non-taxable securities	No. Value fixed by owner	of all taxable Personal Property, except per capita on Dogs	over 3 months old, at \$1 each	over 3 months old, at \$2 each				Dollars
								600	1	1	Park Lydia	100 Acres	Sworn	1
								300					Sworn	2
			300					660					Sworn	3
								800	1	1	Price, James	70 Acres	Sworn	4
								670	1	1	Price, Wm. E.	118 Acres	Sworn	5
								730	1	1	Richard, John	90 Acres	Sworn	6
								390	1	1	Cox, Charles F.	177 <sup>10</sup>	Sworn	8
								1870					"	9
									1	1	Riley, Margaret	Lot 12 Clairborne	"	10
									1	1	Riley, Clara O.	Lot 28 Clairborne	"	11
									1	1	Riley, Rebecca	1 Acre	"	12
								700					"	14
								2120	1	1	Sidle C.D.	71 <sup>10</sup>	"	15
								750					"	16
								310	1	1	Smart Isaac	42	"	17
								10040	10	10				

ASSESSOR'S RETURN OF TAXABLE PERSONAL PROPERTY

IN THE TOWNSHIP OF

Clairborne South

FOR THE YEAR 1908.

1. HORSES	2. CATTLE	3. MULES AND ASSES	4. SHEEP	5. HOGS	6. CARRIAGES	7. All personal property not included in the 1st to 6th and 8th to 17th, inclusive enumerated items.	8. WATCHES	9. Pianos & Organs	NAMES OF PROPERTY HOLDERS IN ALPHABETICAL ORDER.	POSTOFFICE ADDRESS OR No. STREET	10. HORSES		11. CATTLE		12. MULES AND ASSES		13. SHEEP		14. HOGS		15. CARRIAGES		16. WATCHES		17. Pianos & Organs					
											No.	Value	No.	Value	No.	Value	No.	Value	No.	Value	No.	Value	No.	Value	No.	Value	No.	Value	No.	Value
2	6		16	2					Smart, John	Richwood P.O.	2	130	6	110				16	50	2	20									
3	3								Smith, B.P.	" "	3	240	3	60						12	70	1	20				1	20		
2	1								Smith Conrad	" "	2	150	1	20						16	40									
									Smith Jane	Clairborne																				
3	6		35	22					Snodine & Warner	Richwood P.O.	3	225	6	105			35	105	22	115							50			
2	2								Spain Louetta	" "	1	80	2	50						2	10									
3	2								Stultz, B.P.	" "	3	180	2	50						8	80	1	20					100		
5	5								Stultz, Lemuel	" "	3	230	5	80						18	65							25		
									Swick, N.	" "																				
									Shepherd Albert	" "																				
									Thompson, J.L.	Richwood P.O.	4	300	2	40						15	100							120		
									Van Aunen, H.P.	" "	3		3	80						7	20									
21	30		51	490																2	40						445		1	20

10.	11.	12.	13.	14.	15.	16.	17. DOGS	TOTAL VALUE	18. MALE DOGS	19. FEMALE DOGS	NAME OF OWNER OF REAL ESTATE WHERE DOG IS HARBORED	DESCRIPTION OF REAL ESTATE WHERE DOG IS HARBORED	STATISTICS
Av. value of Property appertaining to Mde.	Value required to be list'd as a Banker, Broker, or Stock Jobber	Raw Material and Manufactured Articles as listed by Manufacturers	Value of all moneys subject to draft	Value of all credits after deducting bona-fide debts	Amount of all Moneys invested in Bonds, Stocks, Joint Stock Companies or otherwise	Av. value of property converted into non-taxable securities	No. Value fixed by owner	of all Taxable Personal Property, except per capita on Dogs	cover 3 months old, at \$1 each	cover 3 months old, at \$2 each			Dollars
			1200					1580	1	1	Smart, John D.	68 <sup>50</sup> acres farm	1
								490	1	1	Smith, B.P.	42 " "	2
								210	1	1	Smith Conrad	19 <sup>43</sup> " "	3
										1	Smith Jane	46 (farm) " "	4
								600				" "	5
			200					340				" "	6
								380	1	1	Blair John	160 <sup>82</sup> " "	7
			300					700	1	1	Robinson H.P.	109 <sup>25</sup> " "	8
										1	Kassiman Mary	50 <sup>33</sup> " "	9
										1	Plesher Walter L.	48 <sup>80</sup> " "	10
										1	Pharmberg John & Wife	Lot 39 Clairborne " "	11
			900					1460	1	1	Thompson John L.	192 <sup>44</sup> acres " "	12
								100	1	1	Van Aunen Elizabeth	54 <sup>25</sup> " "	13
								240				" "	14
			2600					5860	11				15

ASSESSOR'S RETURN OF TAXABLE PERSONAL PROPERTY

IN THE TOWNSHIP OF

Clairborne South

FOR THE YEAR 1908.

1	NAMES OF PROPERTY HOLDERS IN ALPHABETICAL ORDER.*	POSTOFFICE ADDRESS OR No. STREET	1. HORSES		2. CATTLE		3. MULES AND ASSES		4. SHEEP		5. HOGS		6. CARRIAGES		7. All personal property not included in the 1st to 6th and 8th to 17th, inclusive enumerated items.		8. WATCHES		9. Pianos & Organs			
			No.	Value	No.	Value	No.	Value	No.	Value	No.	Value	No.	Value	No.	Value	No.	Value	No.	Value	No.	Value
				Dollars		Dollars		Dollars		Dollars		Dollars		Dollars		Dollars		Dollars		Dollars		Dollars
1	Webb, Albert	Richwood, R.P. A	3	30	4	70					2	70										
2	Webb, Indiana	" "	3	45					17	50	1	5										
3	Webb, Linnai	" "	3	75	2	45			17	50	1	5										
4	Wilcox, A.C.	" "	4	260	6	150					13	70	1	20	100					1	20	
5	Hood, E.	" "	3	255	1	25					42	175	1	25	100							
6	Hood, Maigy	Clairborne																				
7	Northington, L.M.	Richwood R.P.	5	450	5	110					7	35			105							
8																						
9																						
10																						
11																						
12																						
13																						
14																						
15																						
16																						
17																						
			19	1535	21	445			34	100	66	310	2	45	335					1	20	

10.	11.	12.	13.	14.	15.	16.	17. DOGS	TOTAL VALUE	18. MALE DOGS	19. FEMALE DOGS	NAME OF OWNER OF REAL ESTATE WHERE DOG IS HARBORED	DESCRIPTION OF REAL ESTATE WHERE DOG IS HARBORED	The Assessor will here write the words "Sworn," "Affirmed," "Refused to Swear," "Sick," or "Absent" as case may be.	STATISTICS
Av. value of Property appertaining to Mdee.	Value required to be listed as a Banker, Broker, or Stock Jobber	Raw Material and Manufactured Articles as listed by Manufacturers	Value of all moneys subject to draft	Value of all credits after deducting bona-fide debts	Amount of all Moneys invested in Bonds, Stocks, Joint Stock Companies or otherwise	Av. value of property converted into non-taxable securities	No. Value fixed by owner	of all taxable Personal Property, except per capita on Dogs	Number	Number				Dollars
Dollars	Dollars	Dollars	Dollars	Dollars	Dollars	Dollars	Dollars	Dollars						
								450						
								440					Sworn	1
								1500					"	2
								350	1		Webb Indiana	52 <sup>50</sup> acres	"	3
								620	1		Bigelow, D.A.	92 <sup>50</sup> "	"	4
								580					"	5
								700	1		Hood Maigy	Lot 5 Clairborne	"	6
													"	7
														8
														9
														10
														11
														12
														13
														14
														15
														16
														17
								1400						
								4190	3					



ASSESSOR'S RETURN OF TAXABLE PERSONAL PROPERTY

IN THE TOWNSHIP OF ... FOR THE YEAR 1908.

1. HORSES	2. CATTLE	3. MULES AND ASSES	4. SHEEP	5. HOGS	6. CARRIAGES	7. All personal property not included in the 1st to 6th, inclusive enumerated items.	8. WATCHES	9. Pianos & Organs	NAMES OF PROPERTY HOLDERS IN ALPHABETICAL ORDER.	POSTOFFICE ADDRESS OR No. STREET	Value	
											No.	Dollars
27	26		54	160	1	25		2	Brought Ford		1500	560
27	41		70	143	4	100					2000	770
33	56		85	259	5	130		2			2290	1110
26	73		244	910	3	60					1850	1615
30	49	2	25	1255	4	105		2			2120	1075
33	59		173	148	4	105		1			2360	1140
17	37		32	68	1	30					1115	740
39	86		738	296	3	75		2			2750	1800
21	30		51	102	2	40		1			1535	595
19	21		34	66	2	45		1			1535	445
267	478	2	1262	2502	29	515		11	Total for Township Only		19055	9850
41	39		50	258	1	20		2	School District		2810	795
308	517	2	1312	2760	30	535		13	Grand Total for Township		21865	10645

10.	11.	12.	13.	14.	15.	16.	17. DOGS for Taxation	TOTAL VALUE	18. MALE DOGS	19. FEMALE DOGS	NAME OF OWNER OF REAL ESTATE WHERE DOG IS HARBORED	DESCRIPTION OF REAL ESTATE WHERE DOG IS HARBORED	The Assessor will here write the words "Sworn," "Affirmed," "Refused to swear," "Bick," or "Absent" as case may be	STATISTICS
Av. value of Property appertaining to Muse.	Value required to be listed as a Banker, Broker, or Stock Jobber	Raw Material and Manufactured Articles as listed by Manufacturers	Value of all moneys subject to draft	Value of all credits after deducting bona-fide debts	Amount of all Moneys invested in Bonds, Stocks, Joint Stock Companies or otherwise	Av. value of property converted into non-taxable securities	No.	Dollars	Number	Number				
			1050					4540	7					1
			5890					10230	9					2
			1800					7470	10					3
		50	1700					6570	11					4
		300	2000					5780	12					5
		150	1180					7000	10					6
2300			2670					7500	9					7
		100	1000					10040	10					8
			2600					5860	11					9
			1400					4190	3					10
2300		600	21290					71180	92		74550	✓	John	11
			1600					7170	6		7570	✓	John	12
2300		600	27890					78350	98		82120	✓	Grand	13









NEW STRUCTURES - To be added to the Duplicate.

OWNER'S NAME.	KIND OF BUILDING.	IN WHAT MONTH AND YEAR ERECTED.	DESCRIPTION OF LOT ON WHICH IT IS SITUATED.					NO. ACRES.	VALUE OF BUILDINGS. DOLLARS.	REMARKS.
			R.	T.	S.	LOT.	WHAT PART.			

ASSESSOR'S ACCOUNT.

Treasurer of Union County.  
To R.E. Sig Assessor of Richwood Township, Dr.

THE DATE OF EACH DAY

Employed in making said assessment, was as follows:

... 11 <sup>th</sup> day of April,	... 4 day of <u>May</u>
... 13 day of April,	... 5 day of ..?
... 14 day of April,	... 6 day of ..?
... 15 day of April,	... 7 day of ..?
... 16 day of April,	... 8 day of ..?
... 17 day of April,	... 9 day of ..?
... 18 day of April,	... 11 day of ..?
... 20 day of April,	... 12 day of ..?
... 21 day of April,	... 13 day of ..?
... 22 day of April,	... 14 day of ..?
... 23 day of April,	... 15 day of ..?
... 24 day of April,	... 16 day of ..?
... 25 day of April,	... day of ..?
... 27 day of April,	... day of ..?
... 28 day of April,	... day of ..?
... 29 day of April,	... day of ..?
... 30 day of <u>April</u> ,	... day of ..?
... 1 day of <u>May</u> ,	... day of ..?
... 2 day of ..?	... day of ..?

For services rendered in making assessment of the Personal Property of said Township, for the year 1908, occupying... 31 days, between the... 11 day of April, and the... 16 day of May, at \$3.00 per day, ... \$ 93.<sup>00</sup> ✓

And the said... R.E. Sig being duly sworn, solemnly declares that the number of days herein stated were necessarily occupied in the assessment of said Township, and that this account is in all respects just and true.

(Signed)... R.E. Sig Assessor.  
Sworn to before me, this... 16 day of... May 1908.  
(Signed)... Howard W. Long Auditor of said County.

Received, May 16 1908, of the Auditor of... Union County, an order on the Treasurer of said County for... Three Dollars,  
... Cents, in full of the above account.

\$ 93.<sup>00</sup> (Signed)... R.E. Sig Assessor.

ASSESSOR'S OATH.

The State of Ohio, Union County, ss.

I, R.E. Sieg Assessor for Richwood N. Township in said County do solemnly swear that the values of all personal property, moneys, credits, investments in bonds, stocks, joint stock companies, or otherwise, of which a statement has been made to me by the person required by law to list the same, is truly returned as set forth in such statement; that in every case where by law I have been required to ascertain the items and value of the personal property, moneys, credits, investments in bonds, stocks, joint stock companies, or otherwise of any person, company or corporation, I have diligently, and by the best means in my power, endeavored to ascertain the same; and that as I verily believe, a full list with the value thereof, estimated by the rules prescribed by law, is set forth in the annexed return; that in no case have I knowingly omitted to demand of any person, of whom by law I was required to make such demand, a statement of the description and value of personal property, or of the amount of moneys, credits, investments in bonds, stocks, joint stock companies, or otherwise, which he was required to list, or fail to indorse on any return made by me in cases in which the owner refused or neglected to list, or swear, the words, "refused to list," or "refused to swear," or failed to swear as required by law, any party who purports to have been sworn as returned by me, or in any way connived at any violation or evasion, of any of the requirements prescribed by law in relating to the listing or valuation of property, moneys, credits, investments in bonds, stocks, joint stock companies, or otherwise, of any kind of taxation, and that I have returned to the county auditor the original statements made by me, or which I have made, and also the statistics which by law I am required to procure and return.

(Signed) R.E. Sieg Assessor of said Township.

Sworn to and subscribed before me, the undersigned authority, this 16 day of May 1908.

(Signed) Howard W. Lydy Auditor of said County.

ASSISTANT ASSESSOR'S ACCOUNT.

Treasurer of \_\_\_\_\_ County.

To \_\_\_\_\_ Assistant Assessor of \_\_\_\_\_ Township, Dr.

THE DATE OF EACH DAY

Employed in making said assessment, was as follows:

Table with two columns: 'day of April' and 'day of'. Contains 15 rows of blank entries for recording dates.

For services rendered in making assessment of the Personal Property of said Township, for the year 1908, occupying \_\_\_\_\_ days, between the \_\_\_\_\_ day of April, and the \_\_\_\_\_ day of May, at \$3.00 per day, \$.....

And the said \_\_\_\_\_ being duly sworn, solemnly declares that the number of days herein stated were necessarily occupied in the assessment of said Township, and that this account is in all respects just and true.

(Signed) \_\_\_\_\_ Assistant Assessor.

Sworn to before me, this \_\_\_\_\_ day of \_\_\_\_\_ 1908.

(Signed) \_\_\_\_\_ Auditor of said County.

Received, \_\_\_\_\_ 1908, of the Auditor of \_\_\_\_\_ County,

an order on the Treasurer of said County for \_\_\_\_\_ Dollars,

\_\_\_\_\_ Cents, in full of the above account.

\$(Signed) \_\_\_\_\_ Assistant Assessor.



# ASSESSOR'S RETURN OF TAXABLE PERSONAL PROPERTY

# IN THE TOWNSHIP OF

FOR THE YEAR 1908.

1	NAMES OF PROPERTY HOLDERS IN ALPHABETICAL ORDER. <small>Care should be taken to make every name and figure plain and distinct.</small>	POSTOFFICE ADDRESS OR NO. STREET	1. HORSES		2. CATTLE		3. MULES AND ASSES		4. SHEEP		5. HOGS		6. CARRIAGES		7. All personal property not included in the 1st to 6th and 8th to 17th, inclusive enumerated items.		8. WATCHES		9. Pianos & Organs			
			No.	Value	No.	Value	No.	Value	No.	Value	No.	Value	No.	Value	No.	Value	No.	Value	No.	Value	No.	Value
				Dollars		Dollars		Dollars		Dollars		Dollars		Dollars		Dollars		Dollars		Dollars		Dollars
✓ 1	Albright L. P.		3	170											100							
✓ 2	Allgover Carl		1	60									1	60	100							
3																						
4																						
✓ 5	Babbs Jno. C.																					
✓ 6	Baker W. W.		1	60											50							
✓ 7	" Miles		1	60	2	50																
✓ 8	Baker Bill & Co.		1	100																		
✓ 9	Baldwin & Peet																					
✓ 10	Barnes P. E.		1	50	2	60																
✓ 11	Beem L. C.		1	120	1	30							2	40						1	60	
✓ 12	Bell Jno. W.		2	140	1	30							1	20								
✓ 13	Berke Samuel																					
✓ 14	Biddle W. A.												1	150								
✓ 15	Blue Jonah		1	50	1	30							1	20								
16																						
17																						
			12	810	7	200							3	290	250					1	60	

10.	11.	12.	13.	14.	15.	16.	17. DOGS for Taxation		TOTAL VALUE	18. MALE DOGS	19. FEMALE DOGS	NAME OF OWNER OF REAL ESTATE WHERE DOG IS HARBORED	DESCRIPTION OF REAL ESTATE WHERE DOG IS HARBORED	The Assessor will here write the words "Sworn," "Affirmed," "Refused to Swear," "Sick," or "Absent" as case may be	STATISTICS
Av. value of Property appertaining to Mds.	Value required to be list'd as a Banker, Broker, or Stock Jobber	Raw Material and Manufactured Articles as listed by Manufacturers	Value of all moneys subject to draft	Value of all credits after deducting bona-fide debts	Amount of all Moneys invested in Bonds, Stocks, Joint Stock Companies or otherwise	Av. value of property converted into non-taxable securities	No.	Value fixed by owner	of all taxable Personal Property, except per capita on Dogs	(over 3 months old), at \$1 each	(over 2 months old), at \$2 each				Dollars
									270	✓					1
250									470	✓					2
															3
															4
												Lester B. Ball	655		5
									110	✓			141		6
									110	✓					7
									800	✓					8
700									3800	✓					9
3800									480	✓					10
200				170					3250	✓					11
3000									290	✓					12
									1100	✓					13
800									350	✓					14
200									300	✓					15
				200											16
															17
8950									11330	2					

ASSESSOR'S RETURN OF TAXABLE PERSONAL PROPERTY

IN THE TOWNSHIP OF

FOR THE YEAR 1908.

NAMES OF PROPERTY HOLDERS IN ALPHABETICAL ORDER. <small>Care should be taken to make every name and figure plain and distinct.</small>	POSTOFFICE ADDRESS OR No. STREET	1. HORSES		2. CATTLE		3. MULES AND ASSES		4. SHEEP		5. HOGS		6. CARRIAGES		7. All personal property not included in the 1st to 6th and 8th to 17th, inclusive enumerated items.		8. WATCHES		9. Pianos & Organs			
		No.	Value Dollars	No.	Value Dollars	No.	Value Dollars	No.	Value Dollars	No.	Value Dollars	No.	Value Dollars	No.	Value Dollars	No.	Value Dollars	No.	Value Dollars		
✓ 1 Cahill Uriah																					
✓ 2 Case Produce Co.		2	120			2	100							80							
X 3 Cochran Andrew																					
✓ 4 Conboy M. H.		2	150									2	40					1	70		
✓ 5 Conkright A. B.		1	50									1	30								
X 6 Fougill Jas.																					
✓ 7 Cushman Bros.		9	450									12	400								
✓ 8 Cutler Jas.														150	2	50					
9																					
10																					
X 11 Degood A. E.														50							
✓ 12 Donohoe L. L.																					
✓ 13 Drym A. E.		1	60																1	70	
14																					
✓ 15 Eckleberg Phil																				1	50
✓ 16 Eggert Al C.														300							
✓ 17 Kempf Jas.																				1	60
		15	830			2	100					15	470	590	2	50			4	250	

10. Av. value of Property appertaining to Mdsse. Dollars	11. Value required to be list'd as a Banker, Broker, or Stock Jobber Dollars	12. Raw Material and Manufactured Articles as list-ed by Manufacturers Dollars	13. Value of all moneys subject to draft Dollars	14. Value of all credits after deducting bona-fide debts Dollars	15. Amount of all Money invested in Bonds, Stocks, Joint Stock Companies or otherwise Dollars	16. Av. value of property converted into non-taxable securities Dollars	17. DOGS for Taxation No. Value fixed by owner Dollars	TOTAL VALUE of all taxable Personal Property, except per capita on Dogs Dollars	18. MALE DOGS (over 2 months old), at \$1 each Number	19. FEMALE DOGS (over 2 months old), at \$2 each Number	NAME OF OWNER OF REAL ESTATE WHERE DOG IS HARBORED	DESCRIPTION OF REAL ESTATE WHERE DOG IS HARBORED	The Assessor will here write the words "Sworn," "Affirmed," "Refused to Swear," "Blind" or "Absent" as case may be	STATISTICS Bonds, etc., exempt from Taxation Dollars
			200	300				500	✓					
								300	✓					
									2	✓	Mollie Cochran	667		
1500								1760	✓					
				500				500	✓	1	R. A. E. Conkright	200		
									1	✓	B. C. & Anna M. Humphrey	25/100 A Blayms St		
								850	✓					
				510	13870			14580	✓					4000
										1	✓	Mary E. Davis	25/100 A North Franklin	
70								120	✓	1	✓	Martha Donahoe	592 Octava St	
								130	✓	1	✓	A. E. Drum	13/100 A	
								2550	✓					
								300	✓					
								760	✓					
700														
4770								1210	14170					

ASSESSOR'S RETURN OF TAXABLE PERSONAL PROPERTY

IN THE TOWNSHIP OF

FOR THE YEAR 1908.

1. HORSES	2. CATTLE		3. MULES AND ASSES		4. SHEEP		5. HOGS		6. CARRIAGES		7. All personal property not included in the 1st to 6th and 8th to 17th, inclusive enumerated items.	8. WATCHES		9. Pianos & Organs	
	No.	Value Dollars	No.	Value Dollars	No.	Value Dollars	No.	Value Dollars	No.	Value Dollars		No.	Value Dollars	No.	Value Dollars
1															
2															
3			1	30											
4	1	100							1	30				1	70
5	7	350							9	900					
6															
7															
8															
9															
10	3	150									60				
11			2	50										1	60
12															
13															
14															
15	1	80							1	20				1	70
16															
17															
	12	680	3	80					11	350	60			3	200

10. Av. value of Property appertaining to Mds.	11. Value required to be list'd as a Banker, Broker, or Stock Jobber	12. Raw Material and Manufactured Articles as list-ed by Manufacturers	13. Value of all moneys subject to draft	14. Value of all credits after deducting bona-fide debts	15. Amount of all Moneys invested in Bonds, Stocks, Joint Stock Companies or otherwise	16. Av. value of property converted into non-taxable securities	17. DOGS for Taxation		TOTAL VALUE of all taxable Personal Property, except per capita on Dogs	18. MALE DOGS (over 3 months old), at \$1 each	19. Female DOGS (over 3 months old), at \$2 each	NAME OF OWNER OF REAL ESTATE WHERE DOG IS HARBORED	DESCRIPTION OF REAL ESTATE WHERE DOG IS HARBORED	The Assessor will here write the words "Sworn," "Affirmed," "Refused to swear," "Sick," or "Absent" as case may be	STATISTICS Bonds, etc., exempt from Taxation
Dollars	Dollars	Dollars	Dollars	Dollars	Dollars	Dollars	No.	Value fixed by owner Dollars	Dollars	Number	Number				Dollars
			400						400	1		E. E. Lavender	Lot 695	"	
							1	20	20	1		Mary H. Field	Lot 124	"	
				1700					1730					"	
100		100							400					"	
									650					"	
									280					"	
														"	
				800	810				1610					"	
400		610							1220					"	
6000									6110					"	
										1		Oceana Graham	84	"	
														"	
									220					"	
										1		Ettie Hancock		"	
										1		Flora Hatcher	749	"	
6500		710	1530	2510				1	20	12640	4				

# ASSESSOR'S RETURN OF TAXABLE PERSONAL PROPERTY

IN THE TOWNSHIP OF \_\_\_\_\_

FOR THE YEAR 1908.

1	NAMES OF PROPERTY HOLDERS IN ALPHABETICAL ORDER. <small>Care should be taken to make every name and figure plain and distinct.</small>	POSTOFFICE ADDRESS OR No. STREET	1. HORSES		2. CATTLE		3. MULES AND ASSES		4. SHEEP		5. HOGS		6. CARRIAGES		7. All personal property not included in the list to 6th and 8th to 17th, inclusive enumerated items.	8. WATCHES		9. Pianos & Organs			
			No.	Value	No.	Value	No.	Value	No.	Value	No.	Value	No.	Value		No.	Value	No.	Value	No.	Value
				Dollars		Dollars		Dollars		Dollars		Dollars		Dollars			Dollars		Dollars		Dollars
1	Hershman W. J.		2	200											100						
2	Hill Clarence		2	120	1	30															
3	" M. W.		8	500											20						
4	Horn Geo. M.																				
5	Houser J. M.		1	70											100						
6	Howison S. B.				2	60							1	20							
7	Hubbard L.												1	100							
8	The Foster Columbus Associated Brew. Co.	2	160												30						
9																					
10	Jackson Mary E.																				
11	Johnson C. B.																				
12																					
13																					
14	Kagay C. E.		3	250														1	70		
15	Kyle J. Watson																	1	60		
16																					
17																					
			16	1300	3	90							2	120	250			2	130		

10.	11.	12.	13.	14.	15.	16.	17. DOGS for Taxation		TOTAL VALUE	18.	19.	NAME OF OWNER OF REAL ESTATE WHERE DOG IS HARBORED	DESCRIPTION OF REAL ESTATE WHERE DOG IS HARBORED	The Assessor will here write the words "Sworn," "Affirmed," "Refused to Swear," "Died," or "Absent" as case may be	STATISTICS
Av. value of Property appertaining to Mdsse.	Value required to be list'd as a Banker, Broker, or Stock Jobber	Raw Material and Manufactured Articles as listed by Manufacturers	Value of all moneys subject to draft	Value of all credits after deducting bona-fide debts	Amount of all Moneys invested in Bonds, Stocks, Joint Stock Companies or otherwise	Av. value of property converted into non-taxable securities	No.	Value fixed by owner	of all taxable Personal Property, except per capita on Dogs	MALE DOGS (over 3 months old), at \$1 each	FEMALE DOGS (over 2 months old), at \$2 each				Dollars
									300	✓					
									150	✓					
500									1020	✓					
				900					900	✓					
100									270	✓					
									7130	✓					
500									600	✓					
									190	✓					
												Mary E. Jackson	1063		
									1000						
				1000											
									320	✓					
2500									2560	✓					
3600									14440	✓					



## ASSESSOR'S RETURN OF TAXABLE PERSONAL PROPERTY

IN THE TOWNSHIP OF

FOR THE YEAR 1908.

NAMES OF PROPERTY HOLDERS IN ALPHABETICAL ORDER. <small>Care should be taken to make every name and figure plain and distinct.</small>	POSTOFFICE ADDRESS OR No. STREET	1. HORSES		2. CATTLE		3. MULES AND ASSES		4. SHEEP		5. HOGS		6. CARRIAGES		7. All personal property not included in the 1st to 6th and 8th to 17th, inclusive enumerated items.		8. WATCHES		9. Pianos & Organs	
		No.	Value Dollars	No.	Value Dollars	No.	Value Dollars	No.	Value Dollars	No.	Value Dollars	No.	Value Dollars	No.	Value Dollars	No.	Value Dollars	No.	Value Dollars
✓ 1 Lavender A. R.																			
✓ 2 Layton Mary J.																			
✓ 3 Ledley C. A.																			
✓ 4 Lenoir O. P.		1	60									1	20						
✓ 5 Livingston Esther																			
✓ 6 Long M. C.																			
✓ 7 Long W. M.																			
✓ 8 Lundergant Bray																			
✓ 9 Mason Page G																			
✓ 10 Ogan Mrs.		2	390									1	150						
11																			
12																			
✓ 13 Perkins Allie M.																			
✓ 14 Perry Mary M.																			
✓ 15 Peyton Eugene																			
✓ 16 Rhimes G. H. + Sparks																			
✓ 17 " S. G.																			
		3	450									2	170						

10. Av. value of Property appertaining to Mdee.	11. Value required to be list'd as a Banker, Broker, or Stock Jobber	12. Raw Material and Manufactured Articles as listed by Manufacturers	13. Value of all moneys subject to draft	14. Value of all credits after deducting bona-fide debts	15. Amount of all Moneys invested in Bonds, Stocks, Joint Stock Companies or otherwise	16. Av. value of property converted into non-taxable securities	17. DOGS for Taxation		TOTAL VALUE of all taxable Personal Property, except per capita on Dogs	18. MALE DOGS (over 3 months old), at \$1 each	19. FEMALE DOGS (over 3 months old), at \$2 each	NAME OF OWNER OF REAL ESTATE WHERE DOG IS HARBORED	DESCRIPTION OF REAL ESTATE WHERE DOG IS HARBORED	The Assessor will here write the words "Sworn," "Affirmed," "Refused to Swear," "Sick," or "Absent" as case may be	STATISTICS Bonds, etc., exempt from Taxation Dollars
Dollars	Dollars	Dollars	Dollars	Dollars	Dollars	Dollars	No.	Value fixed by owner Dollars	Dollars	Number	Number				
				800					800	✓ 1		✓ R. W. Cornell		"	1
				400					400	✓				"	2
										1		✓ C. W. Ledley	Lot 380	"	3
									680	✓				"	4
600										2		✓ Philip Livingston	637	"	5
				200					950	✓				"	6
656										1		✓ Wm H. Long	23/100 A	"	7
									200	✓				"	8
200														"	9
														"	10
									540	✓				"	11
														"	12
												✓ Alice M. Perkins	345	"	13
									800	✓				"	14
												✓ Eugene Peyton	657	"	15
									250	✓				"	16
									80	✓				"	17
1780				800	1400				4600	5	2				

# ASSESSOR'S RETURN OF TAXABLE PERSONAL PROPERTY

IN THE TOWNSHIP OF

FOR THE YEAR 1908.

10.	11.	12.	13.	14.	15.	16.	17. DOGS for Taxation		TOTAL VALUE of all taxable Personal Property, except per capita on Dogs	18. MALE DOGS (over 3 months old), at \$1 each	19. FEMALE DOGS (over 3 months old), at \$2 each	NAME OF OWNER OF REAL ESTATE WHERE DOG IS HARBORED	DESCRIPTION OF REAL ESTATE WHERE DOG IS HARBORED	The Assessor will here write the words "Sworn," "Affirmed," "Refused to Swear," "Sick," or "Absent" as case may be	STATISTICS Bonds, etc., exempt from Taxation				
							No.	Value fixed by owner								Dollars	Number	Number	Dollars
1																			
2																			
3																			
4																			
5																			
6																			
7																			
8																			
9																			
10																			
11																			
12																			
13																			
14																			
15																			
16																			
17																			
Grand Total										13	730	4	110	2	80	11	440	2	120

10.	11.	12.	13.	14.	15.	16.	17. DOGS for Taxation		TOTAL VALUE	18.	19.	NAME OF OWNER OF REAL ESTATE WHERE DOG IS HARBORED	DESCRIPTION OF REAL ESTATE WHERE DOG IS HARBORED	The Assessor will here write the words "Sworn," "Affirmed," "Refused to Swear," "Sick," or "Absent" as case may be	STATISTICS Bonds, etc., exempt from Taxation
Av. value of Property appertaining to Mds.	Value required to be listed as a Banker, Broker, or Stock Jobber	Raw Material and Manufactured Articles as listed by Manufacturers	Value of all moneys subject to draft	Value of all credits after deducting bona-fide debts	Amount of all Moneys invested in Bonds, Stocks, Joint Stock Companies or otherwise	Av. value of property converted into non-taxable securities	No.	Value fixed by owner	Dollars	MALE DOGS (over 3 months old), at \$1 each	FEMALE DOGS (over 3 months old), at \$2 each				
												Oliver Hubbard	653		
									240	1		W. P. + Lottie Rayl	15/600		
									600	1					
6000									6000	1					
				260					260	1					
									150	1		J. G. Ross	58		
									120	1					
									600	1		Emma Riddle	587		
				140					340	1					
150									150	1		Mary J. Scott	30.		
									90	1		R. C. Sieg	649		
									80	1					
				180					180	1					
6750				580					8810	7					

# ASSESSOR'S RETURN OF TAXABLE PERSONAL PROPERTY

# IN THE TOWNSHIP OF

FOR THE YEAR 1908.

10.	11.	12.	13.	14.	15.	16.	17. DOGS		TOTAL VALUE	18. MALE DOGS	19. FEMALE DOGS	NAME OF OWNER OF REAL ESTATE WHERE DOG IS HARBORED	DESCRIPTION OF REAL ESTATE WHERE DOG IS HARBORED	The Assessor will here write the words "Sworn," "Affirmed," "Refused to Swear," "Bick," or "Absent" as case may be	STATISTICS				
							No.	Value fixed by owner								Dollars	Number	Number	Dollars
							Dollars	Dollars								Dollars	Dollars	Dollars	Dollars
1									170	✓				Sworn	1				
2				300					300	✓				"	2				
3									160	✓				"	3				
4									100	✓				"	4				
5									350	✓				"	5				
6									250	✓				"	6				
7									800	✓				"	7				
8									1600	✓				"	8				
9									<del>100</del> 120	✓		Amos + Manda Stitham	748	"	9				
10														"	10				
11														"	11				
12														"	12				
13											1	✓	Amos + Manda Stitham	632	"	13			
14											1	✓	Rose "	746	"	14			
15											1	✓	Russell Farmer	747	"	15			
16											1	✓	Serena Farmer	635	"	16			
17											2	✓	Philip Livingston	642	"	17			
									3850		7								

10.	11.	12.	13.	14.	15.	16.	17. DOGS		TOTAL VALUE	18. MALE DOGS	19. FEMALE DOGS	NAME OF OWNER OF REAL ESTATE WHERE DOG IS HARBORED	DESCRIPTION OF REAL ESTATE WHERE DOG IS HARBORED	The Assessor will here write the words "Sworn," "Affirmed," "Refused to Swear," "Bick," or "Absent" as case may be	STATISTICS				
							No.	Value fixed by owner								Dollars	Number	Number	Dollars
							Dollars	Dollars								Dollars	Dollars	Dollars	Dollars
100									170	✓				Sworn	1				
				300					300	✓				"	2				
100									160	✓				"	3				
									100	✓				"	4				
									350	✓				"	5				
250									250	✓				"	6				
700									800	✓				"	7				
									1600	✓				"	8				
									<del>100</del> 120	✓		Amos + Manda Stitham	748	"	9				
														"	10				
														"	11				
														"	12				
											1	✓	Amos + Manda Stitham	632	"	13			
											1	✓	Rose "	746	"	14			
											1	✓	Russell Farmer	747	"	15			
											1	✓	Serena Farmer	635	"	16			
											2	✓	Philip Livingston	642	"	17			
1150									3850		7								

ASSESSOR'S RETURN OF TAXABLE PERSONAL PROPERTY

IN THE TOWNSHIP OF

FOR THE YEAR 1908.

NAMES OF PROPERTY HOLDERS IN ALPHABETICAL ORDER. <small>Care should be taken to make every name and figure plain and distinct.</small>	POSTOFFICE ADDRESS OR No. STREET	1. HORSES		2. CATTLE		3. MULES AND asses		4. SHEEP		5. HOGS		6. CARRIAGES		7. All personal property not included in the 1st to 6th and 8th to 17th, inclusive enumerated items.		8. WATCHES		9. Pianos & Organs	
		No.	Value Dollars	No.	Value Dollars	No.	Value Dollars	No.	Value Dollars	No.	Value Dollars	No.	Value Dollars	No.	Value Dollars	No.	Value Dollars	No.	Value Dollars
✓ 1 Temple A. C.														1	50				
✓ 2 Thornhill F. H.		1	70									3	40			1	30		
X 3 " Wm. H.																			
✓ 4 Truesdel Chas. H.																			
✓ 5																			
✓ 6 Winter F. L.		1	100	1	30							1	30					1	60
✓ 7 Witbeck Loda E.																			
✓ 8 Wolgamot M. C.																			
X 9 Woods J. E.																			
✓ 10 Wooley Geo. W.		2	80																
11																			
12																			
X 13 Young L. A.																			
✓ 14																			
✓ 15 Gaspar L. B.		1	50																
16																			
17																			
		5	330	1	30							4	70	1	50	1	30	1	60

10. Av. value of Property appertaining to Mse. Dollars	11. Value required to be list'd as a Banker, Broker, or Stock Jobber Dollars	12. Raw Material and Manufactured Articles as listed by Manufacturers Dollars	13. Value of all moneys subject to draft Dollars	14. Value of all credits after deducting bona-fide debts Dollars	15. Amount of all Money invested in Bonds, Stocks, Joint Stock Companies or otherwise Dollars	16. Av. value of property converted into non-taxable securities Dollars	17. DOGS for Taxation No. Value fixed by owner Dollars	TOTAL VALUE of all taxable Personal Property, except per capita on Dogs Dollars	18. MALE DOGS (over 3 months old), at \$1 each Number	19. FEMALE DOGS (over 3 months old), at \$2 each Number	NAME OF OWNER OF REAL ESTATE WHERE DOG IS HARBORED	DESCRIPTION OF REAL ESTATE WHERE DOG IS HARBORED	The Assessor will here write the words "Sworn," "Affirmed," "Refused to Swear," "Sick," or "Absent" as case may be	STATISTICS Bonds, etc., exempt from Taxation Dollars
450								600	✓					
6000				9208270				15330	✓		✓ F. H. and W. H. Thornhill	15/100 G		2000
				500				500	✓					
								2020	✓					
								200	✓					
								1200	✓					
										1	✓ Mrs. Woods	361		
								180	✓					
										1	✓ E. K. Vaughn	48		
										80	✓ Anna Laura Gaspar	73		
8750				14208270				20110	2	2				
								20110						

ASSESSOR'S RETURN OF TAXABLE PERSONAL PROPERTY

IN THE TOWNSHIP OF

FOR THE YEAR 1908.

1. HORSES	2. CATTLE	3. MULES AND ASSES	4. SHEEP	5. HOGS	6. CARRIAGES	7. All personal property not included in the 1st to 6th and 8th to 17th, inclusive enumerated items.	8. WATCHES	9. Pianos & Organs					
									No.	Value Dollars	No.	Value Dollars	No.
1					1	20		1	60				
2													
3													
4													
5													
6	1	30			1	40		1	70				
7								1	60				
8	3	200	2	60		20		1	40				
9													
10	2	116											
11	1	70			1	20		1	60				
12													
13													
14													
15													
16													
17	8	510	2	60	3	80	20	5	290				

10.	11.	12.	13.	14.	15.	16.	17. DOGS for Taxation	TOTAL VALUE of all taxable Personal Property, except per capita on Dogs	18. MALE DOGS (over 3 months old), at \$1 each	19. FEMALE DOGS (over 3 months old), at \$2 each	NAME OF OWNER OF REAL ESTATE WHERE DOG IS HARBORED	DESCRIPTION OF REAL ESTATE WHERE DOG IS HARBORED	The Assessor will here write the words "sworn," "Affirmed," "Refused to swear," "Died," or "Absent" as case may be	STATISTICS Bonds, etc., exempt from Taxation Dollars
			1000					1160	1		W. Bell	90/100 G		
								350	1		Sarah G. Morrison	679		
350		1500	1500					3000						
								1260						
								560						
								720			B. H. James	681		
								110	1					
								350						
2050	2000	2500						7510	3					



# ASSESSOR'S RETURN OF TAXABLE PERSONAL PROPERTY

IN THE TOWNSHIP OF

FOR THE YEAR 1908.

17 16 15 14 13 12 11 10 9 8 7 6 5 4 3 2 1	NAMES OF PROPERTY HOLDERS IN ALPHABETICAL ORDER.  <small>Care should be taken to make every name and figure plain and distinct.</small>	POSTOFFICE ADDRESS OR No. STREET	1. HORSES		2. CATTLE		3. MULES AND ASSES		4. SHEEP		5. HOGS		6. CARRIAGES		7. All personal property not included in the 1st to 6th and 8th to 17th, inclusive enumerated items.		8. WATCHES		9. Pianos & Organs			
			No.	Value	No.	Value	No.	Value	No.	Value	No.	Value	No.	Value	No.	Value	No.	Value	No.	Value	No.	Value
				Dollars		Dollars		Dollars		Dollars		Dollars		Dollars		Dollars		Dollars		Dollars		Dollars
	Total from Page 1		12	810	7	200							3	290	250					1	60	
	" " " 2		15	830			2	100					15	470	580	2	50			4	250	
	" " " 3		12	690	3	80							11	350	60					3	200	
	" " " 4		16	1300	3	90							2	120	250					2	130	
	" " " 5		3	450									2	170								
	" " " 6		13	730	4	110	2	80					11	440						2	120	
	" " " 7		5	350									2	40	100					1	60	
	" " " 8		5	330	1	30							4	70	150	1	30			1	60	
	" " " 9		8	510	2	60							3	80	20					5	290	
			89	5990	20	570	4	180					53	2030	1410	3	80			19	1170	

10.	11.	12.	13.	14.	15.	16.	17. DOGS for Taxation		TOTAL VALUE	18.	19.	NAME OF OWNER OF REAL ESTATE WHERE DOG IS HARBORED	DESCRIPTION OF REAL ESTATE WHERE DOG IS HARBORED	The Assessor will here write the words "Sworn," "Admitted," "Refused to swear," "Nick," or "Absent" as case may be	STATISTICS
Av. value of Property appertaining to Mds.	Value required to be list'd as a Banker, Broker, or Stock Jobber	Raw Material and Manufactured Articles as listed by Manufacturers	Value of all moneys subject to draft	Value of all credits after deducting bona-fide debts	Amount of all Moneys invested in Bonds, Stocks, Joint Stock Companies or otherwise	Av. value of property converted into non-taxable securities	No.	Value fixed by owner	of all taxable Personal Property, except per capita on Dogs	MALE DOGS (over 3 months old), at \$1 each	FEMALE DOGS (over 3 months old), at \$2 each				Bonds, etc., exempt from Taxation
Dollars	Dollars	Dollars	Dollars	Dollars	Dollars	Dollars		Dollars	Dollars	Number	Number	Dollars			
8950			470	300					11330	2					
4770			1210	1470					22430	7					4000
6500		710	1530	2510			1	20	12640	4	1				
3600			2900	6050					14440	1					
1780			800	1400					4660	5	2				
6750			580						8810	7					
1150				2150					3850	7					
9750			1420	8270					26110	2	2				2000
2050		2000	2500						7510	3					
45300		27100	4100	39850			1	20	105720	38	5				6000











## NEW STRUCTURES - To be added to the Duplicate.

OWNER'S NAME.	KIND OF BUILDING.	IN WHAT MONTH AND YEAR ERECTED.	DESCRIPTION OF LOT ON WHICH IT IS SITUATED.				WHAT PART.	NO. ACRES.	VALUE OF BUILDINGS.		REMARKS.
			R.	T.	S.	LOT.			DOLLARS.		

## ASSESSOR'S ACCOUNT.

Treasurer of Union County.       

To J. W. Barnett Assessor of Richwood South Township, Dr.

**THE DATE OF EACH DAY**  
Employed in making said assessment, was as follows:

... <u>11<sup>th</sup></u> day of April,	... <u>4<sup>th</sup></u> day of <u>May</u>
... <u>13<sup>th</sup></u> day of April,	... <u>5<sup>th</sup></u> day of ...
... <u>14<sup>th</sup></u> day of April,	... <u>7<sup>th</sup></u> day of ...
... <u>15<sup>th</sup></u> day of April,	... <u>8<sup>th</sup></u> day of ...
... <u>16<sup>th</sup></u> day of April,	... <u>9<sup>th</sup></u> day of ...
... <u>17<sup>th</sup></u> day of April,	... <u>11<sup>th</sup></u> day of ...
... <u>18<sup>th</sup></u> day of April,	... <u>12<sup>th</sup></u> day of ...
... <u>20<sup>th</sup></u> day of April,	... <u>18<sup>th</sup></u> day of ...
... <u>21<sup>st</sup></u> day of April,	... day of ...
... <u>22<sup>nd</sup></u> day of April,	... day of ...
... <u>23<sup>rd</sup></u> day of April,	... day of ...
... <u>24<sup>th</sup></u> day of April,	... day of ...
... <u>25<sup>th</sup></u> day of April,	... day of ...
... <u>27<sup>th</sup></u> day of April,	... day of ...
... <u>28<sup>th</sup></u> day of April,	... day of ...
... <u>29<sup>th</sup></u> day of April,	... day of ...
... <u>30<sup>th</sup></u> day of ...	... day of ...
... <u>1<sup>st</sup></u> day of <u>May</u>	... day of ...
... <u>2<sup>nd</sup></u> day of ...	... day of ...

For services rendered in making assessment of the Personal Property of said Township, for the year 1908, occupying Twenty Seven days, between the 11<sup>th</sup> day of April, and the 18<sup>th</sup> day of May, at \$3.00 per day, - - - - - \$ 81.00 ✓

And the said J. W. Barnett being duly sworn, solemnly declares that the number of days herein stated were necessarily occupied in the assessment of said Township, and that this account is in all respects just and true.

(Signed) J. W. Barnett Assessor.

Sworn to before me, this 19<sup>th</sup> day of May 1908.

(Signed) Howard H. G. G. Auditor of said County.

Received, May 19<sup>th</sup> 1908, of the Auditor of Union County,  
an order on the Treasurer of said County for Eighty One Dollars,  
Cents, in full of the above account.

\$ 81.00 (Signed) J. W. Barnett Assessor.

ASSESSOR'S OATH.

The State of Ohio, Union County, ss.

I, J. W. Barnett, Assessor for Richwood South Prec. Township in said County do solemnly swear that the values of all personal property, moneys, credits, investments in bonds, stocks, joint stock companies, or otherwise, of which a statement has been made to me by the person required by law to list the same, is truly returned as set forth in such statement; that in every case where by law I have been required to ascertain the items and value of the personal property, moneys, credits, investments in bonds, stocks, joint stock companies, or otherwise of any person, company or corporation, I have diligently, and by the best means in my power, endeavored to ascertain the same; and that as I verily believe, a full list with the value thereof, estimated by the rules prescribed by law, is set forth in the annexed return; that in no case have I knowingly omitted to demand of any person, of whom by law I was required to make such demand, a statement of the description and value of personal property, or of the amount of moneys, credits, investments in bonds, stocks, joint stock companies, or otherwise, which he was required to list, or fail to indorse on any return made by me in cases in which the owner refused or neglected to list, or swear, the words, "refused to list," or "refused to swear," or failed to swear as required by law, any party who purports to have been sworn as returned by me, or in any way connived at any violation or evasion, of any of the requirements prescribed by law in relating to the listing or valuation of property, moneys, credits, investments in bonds, stocks, joint stock companies, or otherwise, of any kind of taxation, and that I have returned to the county auditor the original statements made by me, or which I have made, and also the statistics which by law I am required to procure and return.

(Signed) J. W. Barnett, Assessor of said Township.

Sworn to and subscribed before me, the undersigned authority, this 19th day of May 1908.

(Signed) Howard W. Gyles, Auditor of said County.

ASSISTANT ASSESSOR'S ACCOUNT.

Treasurer of \_\_\_\_\_ County. To \_\_\_\_\_ Assistant Assessor of \_\_\_\_\_ Township, Dr.

THE DATE OF EACH DAY

Employed in making said assessment, was as follows:

Table with 2 columns: 'day of April' and 'day of.....' with 15 rows of dotted lines for entry.

For services rendered in making assessment of the Personal Property of said Township, for the year 1908, occupying.....days, between the.....day of April, and the.....day of May, at \$3.00 per day, \$.....

And the said.....being duly sworn, solemnly declares that the number of days herein stated were necessarily occupied in the assessment of said Township, and that this account is in all respects just and true.

(Signed)..... Assistant Assessor.

Sworn to before me, this..... day of..... 1908.

(Signed)..... Auditor of said County.

Received, ..... 1908, of the Auditor of..... County, an order on the Treasurer of said County for..... Dollars, ..... Cents, in full of the above account.

\$. (Signed)..... Assistant Assessor.



ASSESSOR'S RETURN OF TAXABLE PERSONAL PROPERTY

IN THE TOWNSHIP OF *Clairborne, South* FOR THE YEAR 1908.

NAMES OF PROPERTY HOLDERS IN ALPHABETICAL ORDER. <small>Care should be taken to make every name and figure plain and distinct.</small>	POSTOFFICE ADDRESS OR No. STREET	1. HORSES		2. CATTLE		3. MULES AND ASSES		4. SHEEP		5. HOGS		6. CARRIAGES		7. All personal property not included in the list to 6th and 8th to 17th, inclusive enumerated items.		8. WATCHES		9. Pianos & Organs	
		No.	Value	No.	Value	No.	Value	No.	Value	No.	Value	No.	Value	No.	Value	No.	Value	No.	Value
			Dollars		Dollars		Dollars		Dollars		Dollars		Dollars		Dollars		Dollars		Dollars
X 1 Adams, Lenore	Richwood																		
✓ 2 Andrews, R. S.	Richwood																	1	50
✓ 3 Arthur, George	Richwood																		
4																			
5																			
✓ 6 Baldwin, G. J.	Richwood	1	50															1	80
✓ 7 Baldwin, N. M.	Richwood	1	70																
✓ 8 Baldwin, T. C.	Richwood																		
X 9 Barnett, John W.	Richwood																		
X 10 Biddle, George W.	Richwood																		
X 11 Biddle, P. C.	Richwood																		
✓ 12 Biddle, Lidda A.	Richwood																		
✓ 13 Bigelow, D. A.	Richwood	1	30								1	20							
✓ 14 Bigelow, Elisabeth	Richwood																		
X 15 Blair, J. C.	Richwood																		
✓ 16 Blair, J. F.	Richwood																	1	50
X 17 Balenbaugh, C. G.	Richwood																		
		3	150								1	20						3	180

10. Av. value of Property appertaining to Mchse.	11. Value required to be listed as a Banker, Broker, or Stock Jobber	12. Raw Material and Manufactured Articles as listed by Manufacturers	13. Value of all moneys subject to draft	14. Value of all credits after deducting bona-fide debts	15. Amount of all Moneys invested in Bonds, Stocks, Joint Stock Companies or otherwise	16. Av. value of property converted into non-taxable securities	17. DOGS for Taxation	TOTAL VALUE of all taxable Personal Property, except per capita on Dogs	18. MALE DOGS (over 3 months old), at \$1 each	19. FEMALE DOGS (over 3 months old), at \$2 each	NAME OF OWNER OF REAL ESTATE WHERE DOG IS HARBORED	DESCRIPTION OF REAL ESTATE WHERE DOG IS HARBORED	The Assessor will here write the words "Sworn," "Affirmed," "He-fused to swear," "Nick" or "Absent" as case may be	STATISTICS Bonds, etc., exempt from Taxation Dollars
											Collin B. Beam	State Lot 339		
500								550					Sworn	
150		150						300					Sworn	
								180					Sworn	
2000				50				2070					Sworn	
				3000				3000			Amie J. Barnett	Lot 203	Sworn	
											Amie J. Barnett	Lot 263		
											Chas. Biddle	Lot 776		
											Lillian + P. C. Biddle	14/100 a		
								170						
								250					Sworn	
								500					Sworn	
											Lucy Fisher	Lot 179		
								50						
											Wm. M. Sanders	Lot 347		
2650		150	3420	500				7070	6					

ASSESSOR'S RETURN OF TAXABLE PERSONAL PROPERTY

IN THE TOWNSHIP OF

FOR THE YEAR 1908.

1	NAMES OF PROPERTY HOLDERS IN ALPHABETICAL ORDER. <small>Care should be taken to make every name and figure plain and distinct.</small>	POSTOFFICE ADDRESS OR No. STREET	1. HORSES		2. CATTLE		3. MULES AND ASSES		4. SHEEP		5. HOGS		6. CARRIAGES		7. All personal property not included in the 1st to 6th and 8th to 17th, inclusive enumerated items.	8. WATCHES		9. Pianos & Organs			
			No.	Value	No.	Value	No.	Value	No.	Value	No.	Value	No.	Value		No.	Value	No.	Value	No.	Value
				Dollars		Dollars		Dollars		Dollars		Dollars		Dollars			Dollars		Dollars		Dollars
1	Total from Page 1	Total	3	150									1	20					3	180	
2	Bawn, S. J.	Richwood	1	100									1	50					1	50	
3	Brooks, W. J.	Richwood	1	70									1	30							
4	Brooks, John P.	Richwood													200				1	100	
5	Browning, O. D.	Richwood																			
6																					
7																					
8	Calill, Bent	Richwood	1	50									1	30					1	50	
9	Calill, Bent, Guardian	Richwood																			
10	Cameron, W. D.	Richwood	1	100									1	50							
11	Carter, Frank	Richwood																			
12	Coepren, Henry	Richwood			1	40															
13	Cattrell, Martha, C.	Richwood			1	30															
14	Cox, Ellen	Richwood																		1	70
15																					
16																					
17																					
			7	470	2	70							5	180	200				7	450	

10.	11.	12.	13.	14.	15.	16.	17. DOGS for Taxation		TOTAL VALUE	18.	19.	NAME OF OWNER OF REAL ESTATE WHERE DOG IS HARBORED	DESCRIPTION OF REAL ESTATE WHERE DOG IS HARBORED	The Assessor will here write the words "Sworn," "Affirmed," "Refused to Swear," "Blind," or "Absent" as case may be	STATISTICS
Av. value of Property appertaining to Mds.	Value required to be list'd as a Banker, Broker, or Stock Jobber	Raw Material and Manufactured Articles as listed by Manufacturers	Value of all moneys subject to draft	Value of all credits after deducting bona-fide debts	Amount of all Moneys invested in Bonds, Stocks, Joint Stock Companies or otherwise	Av. value of property converted into non-taxable securities	No.	Value fixed by owner	of all taxable Personal Property, except per capita on Dogs	MALE DOGS (over 3 months old), at \$1 each	FEMALE DOGS (over 3 months old), at \$2 each				Bonds, etc., exempt from Taxation
Dollars	Dollars	Dollars	Dollars	Dollars	Dollars	Dollars	Dollars	Dollars	Dollars	Number	Number				Dollars
2650	150	3420	500						7070	6					
			650						850	✓				Sworn	
									100	✓				Sworn	
									300	✓					
											1	✓	O. D. + Rebecca Browning	5 acre lot part st	
									1330	✓				Sworn	6100
									290	✓					
									350	✓				Sworn	
											1	✓	M. W. Heill	lot 4	
									40	✓	1	✓	Henry Coepren	lot 5 74	Sworn
									230	✓				Sworn	
									70	✓				Sworn	
									10630	9	1				6100



ASSESSOR'S RETURN OF TAXABLE PERSONAL PROPERTY

IN THE TOWNSHIP OF

FOR THE YEAR 1908.

1	NAMES OF PROPERTY HOLDERS IN ALPHABETICAL ORDER. <small>Care should be taken to make every name and figure plain and distinct.</small>	POSTOFFICE ADDRESS OR No. STREET	1. HORSES		2. CATTLE		3. MULES AND ASSES		4. SHEEP		5. HOGS		6. CARRIAGES		7. All personal property not included in the 1st to 6th, inclusive enumerated items.		8. WATCHES		9. Pianos & Organs			
			No.	Value	No.	Value	No.	Value	No.	Value	No.	Value	No.	Value	No.	Value	No.	Value	No.	Value	No.	Value
				Dollars		Dollars		Dollars		Dollars		Dollars		Dollars		Dollars		Dollars		Dollars		Dollars
1	Total from Page 2	Total	7	470	2	70							5	180	200					7	450	
2	✓ Davis, B. F.	Richwood	1	30	1	30					1	10										
3	✗ Dehott, John	Richwood																				
4	✗ Dishenett, Andy	Richwood																				
5	✓ Dirst, Anna, M.	Richwood																				
6	✓ Duke, W. C.	Richwood	1	70																1	70	
7	✓ Duke, W. B.	Richwood	4	300									1	50								
8	✓																					
9	✓																					
10	✓ Fawns, Edward, B.	Richwood																				
11	✓ Fish, C. R.	Richwood																				
12	✓																					
13	✓																					
14	✗ Graham, Frank	Richwood																				
15	✓ Gem, George, R.	Richwood																				
16																						
17																						
			13	870	3	100					1	10	6	230	200					8	520	

10.	11.	12.	13.	14.	15.	16.	17. DOGS for Taxation	TOTAL VALUE	18. MALE DOGS	19. FEMALE DOGS	NAME OF OWNER OF REAL ESTATE WHERE DOG IS HARBORED	DESCRIPTION OF REAL ESTATE WHERE DOG IS HARBORED	The Assessor will here write the words "Sworn," "Affirmed," "Refused to Swear," "Sick," or "Absent" as case may be	STATISTICS
Av. value of Property appertaining to Mdse.	Value required to be listed as a Banker, Broker, or Stock Jobber	Raw Material and Manufactured Articles as listed by Manufacturers	Value of all moneys subject to draft	Value of all credits after deducting bona-fide debts	Amount of all Moneys invested in Bonds, Stocks, Joint Stock Companies or otherwise	Av. value of property converted into non-taxable securities	No. Value fixed by owner	of all taxable Personal Property, except per capita on Dogs	(over 3 months old), at \$1 each	(over 3 months old), at \$2 each				Dollars
Dollars	Dollars	Dollars	Dollars	Dollars	Dollars	Dollars	Dollars	Dollars	Number	Number				Dollars
2650		150	5270	1190				10630	9	1				6100
								70	✓		W. H. Hill	Lot 773	Sworn	2
										1	✓	W. H. Hill	Lot 773	3
										1	✓	Maggie A. Hill	Lot 769	4
			180	100				280	✓	1	✓	Anna M. Dirst	Lot 147	5
			200					340	✓					6
			1020					1370	✓	1	✓	L. V. Duke	Lot 4	7
														8
														9
								5000	✓				Sworn	10
								350	✓				Sworn	11
														12
														13
											✓	Frank Graham	Lot 297	14
								320	✓				Sworn	15
														16
														17
2650		150	6670	6960				18360	13	3				6100

ASSESSOR'S RETURN OF TAXABLE PERSONAL PROPERTY

IN THE TOWNSHIP OF

FOR THE YEAR 1908.

1. HORSES	2. CATTLE		3. MULES AND ASSES		4. SHEEP		5. HOGS		6. CARRIAGES		7. All personal property not included in the 1st to 6th and 8th to 17th, inclusive enumerated items.	8. WATCHES		9. Pianos & Organs	
	No.	Value	No.	Value	No.	Value	No.	Value	No.	Value		No.	Value	No.	Value
		Dollars		Dollars		Dollars		Dollars		Dollars			Dollars		Dollars
1	Total from Page 3 Total		13	870	3	100		1	10	6	230	200		8	520
2	Wains, Allen	Richwood	1	70											
3	Wall, Chmer	Richwood							1	150					
4	Hamilton, H. C.	Richwood									50				
5	Harriman, George	Richwood	1	70											
6	Hastings, W. C.	Richwood							1	50	100				
7	Hedges, Ezra	Richwood													
8	Horn, J. L.	Richwood	1	30							100		1	100	
9	Howe, J. C.	Richwood									60		1	100	
10	"	Guardian Mary Rose - see pg 8 under R.													
11															
12	Jacobs, C. H.	Richwood													
13	Jolliff, Emma, A.	Richwood												1	100
14	Jolliff, Emma, A.	Richwood													
15	Jones, Chester	Richwood													
16	Jones, C. C.	Richwood	1	50	1	20								1	50
17															
			17	1090	4	120		1	10	8	430	510		12	870

10.	11.	12.	13.	14.	15.	16.	17. DOGS	TOTAL VALUE	18. MALE DOGS	19. FEMALE DOGS	NAME OF OWNER OF REAL ESTATE WHERE DOG IS HARBORED	DESCRIPTION OF REAL ESTATE WHERE DOG IS HARBORED	The Assessor will here write the words "Sworn," "Affirmed," "Refused to swear," "Sick," or "Absent" as case may be	STATISTICS
Av. value of Property appertaining to Mdse.	Value required to be listed as a Banker, Broker, or Stock Jobber	Raw Material and Manufactured Articles as listed by Manufacturers	Value of all money subject to draft	Value of all credits after deducting bona-fide debts	Amount of all Money invested in Bonds, Stocks, Joint Stock Companies or otherwise	Av. value of property converted into non-taxable securities	No. Value fixed by owner	of all taxable Personal Property, except per capita on Dogs	(over 3 months old), at \$1 each	(over 3 months old), at \$2 each				Dollars
2650		150	6670	6960				18360	13	3				6100
								70					Sworn	2
			760					910					Sworn	3
				1500				1550						4
								70						5
								150					Sworn	6
			270	900				1170					Sworn	7
								230					Sworn	8
			100	500				760					Sworn	9
														10
														11
														12
														13
								100					Sworn	14
								800					Sworn	15
			200					200					Sworn	16
								120					Sworn	17
2650		150	8000	10660				24490	14	3				

ASSESSOR'S RETURN OF TAXABLE PERSONAL PROPERTY

IN THE TOWNSHIP OF

FOR THE YEAR 1908.

1	NAMES OF PROPERTY HOLDERS IN ALPHABETICAL ORDER. <small>Care should be taken to make every name and figure plain and distinct.</small>	POSTOFFICE ADDRESS OR NO. STREET	1. HORSES		2. CATTLE		3. MULES AND ASSES		4. SHEEP		5. HOGS		6. CARRIAGES		7. All personal property not included in the 1st to 6th and 8th to 17th, inclusive enumerated items.		8. WATCHES		9. Pianos & Organs			
			No.	Value	No.	Value	No.	Value	No.	Value	No.	Value	No.	Value	No.	Value	No.	Value	No.	Value	No.	Value
				Dollars		Dollars		Dollars		Dollars		Dollars		Dollars		Dollars		Dollars		Dollars		Dollars
1	Total from Page 4	Total	17	1090	4	120					1	10	8	430		510			12	870		
2	King, Ida, C	Richwood																	1	50		
3	King, Ida, C Executrix	Richwood																				
4	Kyle, David, H	Richwood	1	100																		
5	Kyle, Guardian	Richwood																				
6																						
7																						
8	Lake, Jane	Richwood	1	50	1	20																
9	Langstaff, C. W.	Richwood																				
10	Langstaff, J. C.	Richwood																	1	50		
11	Livingston, Catharine	Richwood																				
12	Long, J. L.	Richwood																				
13	Lytle, C. C.	Richwood																				
14																						
15	McElroy, William	Richwood																				
16	McNeil, J. A	Richwood																				
17																						
			19	1240	5	140					1	10	8	430		510			14	970		

10.	11.	12.	13.	14.	15.	16.	17. DOGS for Taxation		TOTAL VALUE	18. MALE DOGS (over 3 months old), at \$1 each		19. FEMALE DOGS (over 3 months old), at \$2 each	NAME OF OWNER OF REAL ESTATE WHERE DOG IS HARBORED	DESCRIPTION OF REAL ESTATE WHERE DOG IS HARBORED	The Assessor will here write the words "Sworn," "Affirmed," "Refused to Swear," "Blind," or "Absent" as case may be	STATISTICS
Av. value of Property appertaining to Mdse. Dollars	Value required to be list'd as a Banker, Broker, or Stock Jobber Dollars	Raw Material and Manufactured Articles as list-ed by Manufacturers Dollars	Value of all moneys subject to draft Dollars	Value of all credits after deducting bona-fide debts Dollars	Amount of all moneys invested in Bonds, Stocks, Joint Stock Companies or otherwise Dollars	Av. value of property converted into non-taxable securities Dollars	No.	Value fixed by owner Dollars	Dollars	Number	Number	Dollars				
2650		150	8000	10660					24490	14	3					6100
			100						150						Sworn	2
				870					870						Sworn	3
			200	1200					1500						Sworn	4
				1000					1000						Sworn	5
																6
																7
									70						Sworn	8
			300						300						Sworn	9
500									550						Sworn	10
										1			W. H. Livingston Lot	253		11
1200									1200						Sworn	12
										1			Florance Judd Lot	622		13
																14
			800	700					1500	1			William McElroy Lot	327	Sworn	15
				500					500						Sworn	16
4350		150	9400	1930					32130	17	3					6100

ASSESSOR'S RETURN OF TAXABLE PERSONAL PROPERTY

IN THE TOWNSHIP OF

FOR THE YEAR 1908.

1	NAMES OF PROPERTY HOLDERS IN ALPHABETICAL ORDER. <small>Care should be taken to make every name and figure plain and distinct.</small>	POSTOFFICE ADDRESS OR No. STREET	1. HORSES		2. CATTLE		3. MULES AND ASSES		4. SHEEP		5. HOGS		6. CARRIAGES		7. All personal property not included in the 1st to 6th and 8th to 17th, inclusive enumerated items.	8. WATCHES		9. Pianos & Organs			
			No.	Value	No.	Value	No.	Value	No.	Value	No.	Value	No.	Value		No.	Value	No.	Value	No.	Value
				Dollars		Dollars		Dollars		Dollars		Dollars		Dollars			Dollars		Dollars		
1	Total from Page 5	Total	19	1240	5	140					1	10	8	430	510			14	970		
2	<del>M. Pherson, C.</del>	<del>Richwood</del>																			
3	Maize Martha	"																			
4	Marriott Amanda M.	"	1	70										100							
5	" J. P.	"																			
6	Martin F. A. + A. L.	"																1	50		
7	Miller J. B.	"	1	100																	
8	<del>Monroe Jas. J.</del>	<del>"</del>																			
9	Montgomery Emer	"	1	100									1	30							
10	Moore Jas. W.	"																			
11																					
12																					
13	Neal David	"	1	100															1	80	
14	Norris Alley	"																			
15	" Char. S.	"																	1	50	
16																					
17																					
			23	1610	5	140					1	10	9	460	610			17	1150		

10.	11.	12.	13.	14.	15.	16.	17. DOGS	TOTAL VALUE	18. MALE DOGS	19. FEMALE DOGS	NAME OF OWNER OF REAL ESTATE WHERE DOG IS HARBORED	DESCRIPTION OF REAL ESTATE WHERE DOG IS HARBORED	The Assessor will here write the words "Sworn," "Affirmed," "Refused to swear," "Sick," or "Absent" as case may be	STATISTICS
Av. value of Property appertaining to Mdse.	Value required to be list'd as a Banker, Broker, or Stock Jobber	Raw Material and Manufactured Articles as list'd by Manufacturers	Value of all moneys subject to draft	Value of all credits after deducting bona-fide debts	Amount of all Moneys invested in Bonds, Stocks, Joint Stock Companies or otherwise	Av. value of property converted into non-taxable securities	No.	Value fixed by owner	of all taxable Personal Property, except per capita on Dogs	cover 3 months old, at \$1 each				cover 3 months old, at \$2 each
4350		150	9400	14930				32130	17	3				6100
			100					100	1		✓ Mary J. Luster	Lot No 163	Sworn	
			500	230				730						
			150					260						
								100	1		✓ J. B. Miller	1.27 acres		
									1	1	✓ Lillian L. & Jas. J. Monroe	Lot No. 290		
								130						
			100					100	1		✓ Lyda A. Moore	Lot No. 767		
								180						
				200				200						
				400				450						
4350		150	10850	15160				34480	21	4				6100

# ASSESSOR'S RETURN OF TAXABLE PERSONAL PROPERTY

IN THE TOWNSHIP OF

FOR THE YEAR 1908.

1	NAMES OF PROPERTY HOLDERS IN ALPHABETICAL ORDER. <small>Care should be taken to make every name and figure plain and distinct.</small>	POSTOFFICE ADDRESS OR No. STREET	1. HORSES		2. CATTLE		3. MULES AND ASSES		4. SHEEP		5. HOGS		6. CARRIAGES		7. All personal property not included in the list to 6th and 8th to 17th, inclusive enumerated items.	8. WATCHES		9. Pianos & Organs			
			No.	Value	No.	Value	No.	Value	No.	Value	No.	Value	No.	Value		No.	Value	No.	Value	No.	Value
			Dollars		Dollars		Dollars		Dollars		Dollars		Dollars			Dollars		Dollars		Dollars	
1	Total from Page 6		23	1610	5	140					1	10	9	460	6	10			17	1130	
2	Peet J. M.	Richwood																	1	100	
3	" L. A.	"																	1	100	
4	Philips Wm B.	"																			
5	Porter C. J.	"											1	150							
6	Price Thos.	"	1	70	1	40															
7																					
8																					
9	Richards W. M.	"																			
10	Richwood Horse Co. The	"	1	400																	
11	Richwood Monumental Works The	"	1	50																	
12	Richwood Department Store The	"																			
13	Rigor Emma	"																			
14	Roberts B. C.	"	1	80																	
15	Robertson Mary L.	"																			
16	Rodgers Mar. B.	"																			
17	Rose Caleb	"																			
			27	2210	6	180					1	10	10	610	6	10			19	1350	

10.	11.	12.	13.	14.	15.	16.	17. DOGS for Taxation		TOTAL VALUE of all taxable Personal Property, except per capita on Dogs	18. MALE DOGS (over 3 months old), at \$1 each	19. FEMALE DOGS (over 3 months old), at \$2 each	NAME OF OWNER OF REAL ESTATE WHERE DOG IS HARBORED	DESCRIPTION OF REAL ESTATE WHERE DOG IS HARBORED	The Assessor will here write the words "Sworn," "Affirmed," "Refused to swear," "Sick," or "Absent" as case may be	STATISTICS
Av. value of Property appertaining to Mdse.	Value required to be listed as a Banker, Broker, or Stock Jobber	Raw Material and Manufactured Articles as listed by Manufacturers	Value of all moneys subject to draft	Value of all credits after deducting bona-fide debts	Amount of all Moneys invested in Bonds, Stocks, Joint Stock Companies or otherwise	Av. value of property converted into non-taxable securities	No.	Value fixed by owner	Dollars	Number	Number				Dollars
4350		150	10850	15160	37710				34490	21	4				
									100	✓					
									100	✓					
		200							200	✓					
1200									1350	✓					
				2500					2610	✓					
									500	✓					
									400	✓					
170		150							370	✓					
5000									5000	✓					
											1	✓	Emma Rigor	Lot No. 284	
									180	✓					
											1	✓	Mary L. Robertson	Lot No. 288	
									1200	✓					
											1	✓	Mrs. Ed. Jessie W. Green	Lot No. 276	
11220		500	109570	18860					46500		24	4			6100

ASSESSOR'S RETURN OF TAXABLE PERSONAL PROPERTY

IN THE TOWNSHIP OF

FOR THE YEAR 1908.

1. HORSES	2. CATTLE		3. MULES AND ASSES		4. SHEEP		5. HOGS		6. CARRIAGES		7. All personal property not included in the 1st to 6th and 8th to 17th, inclusive enumerated items.	8. WATCHES		9. Pianos & Organs		
	No.	Value	No.	Value	No.	Value	No.	Value	No.	Value		No.	Value	No.	Value	
		Dollars		Dollars		Dollars		Dollars		Dollars			Dollars		Dollars	
Total from Page 7																
	27	2210	6	180				1	10	10	610	610			18	1350
✓ 2	Rose Mary B. J. E. Horse Guardian															
✗ 3	Ross R. B. Richwood															
✓ 4	" W. J.	1	80	1	30					1	50					
✓ 7	Schymbs E. A.	1	100							2	100					
✓ 8	Scharf Mrs. A.															
✓ 9	Spisler Jane															
✓ 10	Simons Arthur B.															
✓ 11	Sloop B. F.	1	50	1	50					1	30					
✓ 12	Smith Susan E.															
✗ 13	Sparks Archie															
✓ 14	Spratt A. W.	1	50													
✓ 15	Stout C. E.															
✗ 16	" Orran															
✓ 17	Street Bruce															
		30	2440	8	260			1	10	14	790	610			22	1450

10. Av. value of Property appertaining to Mdse.	11. Value required to be listed as a Banker, Broker, or Stock Jobber	12. Raw Material and Manufactured Articles as listed by Manufacturers	13. Value of all moneys subject to draft	14. Value of all credits after deducting bona-fide debts	15. Amount of all Moneys invested in Bonds, Stocks, Joint Stock Companies or otherwise	16. Av. value of property converted into non-taxable securities	17. DOGS for Taxation	TOTAL VALUE of all taxable Personal Property, except per capita on Dogs	18. MALE DOGS (over 3 months old), at \$1 each	19. FEMALE DOGS (over 3 months old), at \$2 each	NAME OF OWNER OF REAL ESTATE WHERE DOG IS HARBORED	DESCRIPTION OF REAL ESTATE WHERE DOG IS HARBORED	STATISTICS
Dollars	Dollars	Dollars	Dollars	Dollars	Dollars	Dollars	No.	Dollars	Number	Number			Dollars
11220		500	10950	18860				46500	24	4			
				2150				2150			R. B. Ross	Lot No. 322	
								160					
								200					
		50						50					
			100	2700				2800					
								100					
								80					
700								700					
									1		Marriott J. P.	Lot No. 121	
								50					
									1		Eda. W. C. E. Stout	Lot No. 187	
									1		Mariah Warrick	Lot No. 300	
700								700					
12620		550	11050	23710				53490	28	4			6100

# ASSESSOR'S RETURN OF TAXABLE PERSONAL PROPERTY

IN THE TOWNSHIP OF

FOR THE YEAR 1908.

1	NAMES OF PROPERTY HOLDERS IN ALPHABETICAL ORDER. <small>Care should be taken to make every name and figure plain and distinct.</small>	POSTOFFICE ADDRESS OR No. STREET	1. HORSES		2. CATTLE		3. MULES AND ASSES		4. SHEEP		5. HOGS		6. CARRIAGES		7. All personal property not included in the 1st to 17th, inclusive enumerated items.		8. WATCHES		9. Pianos & Organs			
			No.	Value	No.	Value	No.	Value	No.	Value	No.	Value	No.	Value	No.	Value	No.	Value	No.	Value	No.	Value
				Dollars		Dollars		Dollars		Dollars		Dollars		Dollars		Dollars		Dollars		Dollars		Dollars
1	Total from Page 8		30	2440	8	260					1	10	14	790		610				20	1450	
2	Talmage B. L.	Richwood														260	1	20	1	150		
3	Tanner W. C.	"	1	40	1	30																
4	Tonguet Jno.	"																				
5																						
6																						
7	Van Winkle S. W.	"	1	100																		
8																						
9	White Emory	"			2	80																
10	Whitehead L. B.	"																				
11	Willsie Geo. B.	"																				
12	Winter Lloyd	"																		1	50	
13	Wood Addie	"																				
14	Woods W. C.	"	1	70									1	30								
15	Wright Ethel	"																				
16	Wright F. E.	"																				
17	Whitstough Frank	"																				
			30	2650	11	370					1	10	15	820		810	1	20		22	1650	

10.	11.	12.	13.	14.	15.	16.	17. DOGS for Taxation		TOTAL VALUE	18.	19.	NAME OF OWNER OF REAL ESTATE WHERE DOG IS HARBORED	DESCRIPTION OF REAL ESTATE WHERE DOG IS HARBORED	The Assessor will here write the words "Sworn," "Affirmed," "Refused to Swear," "Died," or "Absent" as case may be	STATISTICS
Av. value of Property appertaining to Mdse.	Value required to be list'd as a Banker, Broker, or Stock Jobber	Raw Material and Manufactured Articles as listed by Manufacturers	Value of all moneys subject to draft	Value of all credits after deducting bona-fide debts	Amount of all Moneys invested in Bonds, Stocks, Joint Stock Companies or otherwise	Av. value of property converted into non-taxable securities	No.	Value fixed by owner	of all taxable Personal Property, except per capita on Dogs	MALE DOGS (over 3 months old), at \$1 each	FEMALE DOGS (over 3 months old), at \$2 each				Dollars
12620			11050						53490	28	4				
	550		600	130					1100						
			100	100					270						
										1		M. W. Hill	Lot No. 767		
									100	1		S. W. Van Winkle	Lot No. 568		
									80						
										1		J. L. Mather	Lot No. 613		
				1200					1250						
700									700						
				400					400						
									100	1		Lian G. Woods	13/100 acre		
150									150						
										2		Wm. W. Jones	Lot No. 578		
										2		Maggie Barlow	1 acre		
13470			550	1750	25540				5764	436	4				6100

ASSESSOR'S RETURN OF TAXABLE PERSONAL PROPERTY

IN THE TOWNSHIP OF WILKATON FOR THE YEAR 1908.

17 16 15 14 13 12 11 10 9 8 7 6 5 4 3 2 1	NAMES OF PROPERTY HOLDERS IN ALPHABETICAL ORDER. <small>Care should be taken to make every name and figure plain and distinct.</small>	POSTOFFICE ADDRESS OR No. STREET	1. HORSES		2. CATTLE		3. MULES AND ASSES		4. SHEEP		5. HOGS		6. CARRIAGES		7. All personal property not included in the 1st to 6th and 8th to 17th, inclusive enumerated items.		8. WATCHES		9. Pianos & Organs			
			No.	Value	No.	Value	No.	Value	No.	Value	No.	Value	No.	Value	No.	Value	No.	Value	No.	Value	No.	Value
				Dollars		Dollars		Dollars		Dollars		Dollars		Dollars		Dollars		Dollars		Dollars		Dollars
	Total from Page 9		30	2650	11	370					1	10	15	820	8	10	1	20	22	1650		
	Murtzbaugh J. 4																					
	Young S. V. R.,	Richwood			1	30																
	Grand Total		30	2656	12	406					1	10	15	820	8	10	1	20	22	1650		
	Average			88 <sup>3</sup>		33 <sup>3</sup>					10		54 <sup>3</sup>				20		75 <sup>-</sup>			

10.	11.	12.	13.	14.	15.	16.	17. DOGS for Taxation		TOTAL VALUE	18. MALE DOGS	19. FEMALE DOGS	NAME OF OWNER OF REAL ESTATE WHERE DOG IS HARBORED	DESCRIPTION OF REAL ESTATE WHERE DOG IS HARBORED	The Assessor will here write the words "Sworn," "Affirmed," "Refused to swear," "Blind," or "Absent" as case may be	STATISTICS
Av. value of Property appertaining to Mds.	Value required to be list'd as a Banker, Broker, or Stock Jobber	Raw Material and Manufactured Articles as listed by Manufacturers	Value of all moneys subject to draft	Value of all credits after deducting bona-fide debts	Amount of all Moneys invested in Bonds, Stocks, Joint Stock Companies or otherwise	Av. value of property converted into non-taxable securities	No.	Value fixed by owner	Dollars	Number	Number				Dollars
13470		550	11750	25540					57640	36	4				
									30	✓		Minnie D. Wurtzbaugh Lot No. 2		Sworn	
13470		550	11750	25540					57670	37	4				6100











**BUILDINGS DESTROYED—Value to be Deducted from Duplicate.**

OWNER'S NAME.	KIND OF BUILDING.	IN WHAT MONTH AND YEAR DESTROYED.	DESCRIPTION OF LOT FROM WHICH IT IS TO BE TAKEN.				NO. ACRES.	Value of Building to be deducted from Duplicate. DOLLARS.	REMARKS.
			R.	T.	S.	LOT.			

**ASSESSOR'S ACCOUNT.**

Treasurer of Union County.  
 To L. O. Mapes Assessor of Darby Township, Dr.

**THE DATE OF EACH DAY**

Employed in making said assessment, was as follows:

- |                           |                          |
|---------------------------|--------------------------|
| ...11...day of April,     | ...4...day of <u>May</u> |
| ...13...day of April,     | ...5...day of .....      |
| ...14...day of April,     | ...6...day of .....      |
| ...15...day of April,     | ...7...day of .....      |
| ...16...day of April,     | ...8...day of .....      |
| ...17...day of April,     | ...9...day of .....      |
| ...18...day of April,     | ...11...day of .....     |
| ...20...day of April,     | ...12...day of .....     |
| ...21...day of April,     | ...19...day of .....     |
| ...22...day of April,     | ...14...day of .....     |
| ...23...day of April,     | ...15...day of .....     |
| ...24...day of April,     | ...16...day of .....     |
| ...25...day of April,     | ...18...day of .....     |
| ...27...day of April,     | .....day of .....        |
| ...28...day of April,     | .....day of .....        |
| ...29...day of April,     | .....day of .....        |
| ...30...day of <u>May</u> | .....day of .....        |
| ...1...day of .....       | .....day of .....        |
| ...2...day of .....       | .....day of .....        |

For services rendered in making assessment of the Personal Property of said Township, for the year 1908, occupying Thirty Two days, between the ....." day of April, and the 18 day of May, at \$3.00 per day, \$ 96<sup>00</sup> ✓

And the said L. O. Mapes being duly sworn, solemnly declares that the number of days herein stated were necessarily occupied in the assessment of said Township, and that this account is in all respects just and true.

(Signed) L. O. Mapes Assessor.

Sworn to before me, this 9<sup>th</sup> day of June 1908.  
 (Signed)..... Auditor of said County.

Received, June 9<sup>th</sup> 1908, of the Auditor of Union County, an order on the Treasurer of said County for Ninety Six Dollars,

.....Cents, in full of the above account.  
 \$ 96<sup>00</sup> (Signed) L. O. Mapes Assessor.

## ASSESSOR'S OATH.

The State of Ohio, Union County, ss.

I, L. O. Mapes Assessor for Darke Township in said County do solemnly swear that the values of all personal property, moneys, credits, investments in bonds, stocks, joint stock companies, or otherwise, of which a statement has been made to me by the person required by law to list the same, is truly returned as set forth in such statement; that in every case where by law I have been required to ascertain the items and value of the personal property, moneys, credits, investments in bonds, stocks, joint stock companies, or otherwise of any person, company or corporation, I have diligently, and by the best means in my power, endeavored to ascertain the same; and that as I verily believe, a full list with the value thereof, estimated by the rules prescribed by law, is set forth in the annexed return; that in no case have I knowingly omitted to demand of any person, of whom by law I was required to make such demand, a statement of the description and value of personal property, or of the amount of moneys, credits, investments in bonds, stocks, joint stock companies, or otherwise, which he was required to list, or fail to indorse on any return made by me in cases in which the owner refused or neglected to list, or swear, the words, "refused to list," or "refused to swear," or failed to swear as required by law, any party who purports to have been sworn as returned by me, or in any way connived at any violation or evasion, of any of the requirements prescribed by law in relating to the listing or valuation of property, moneys, credits, investments in bonds, stocks, joint stock companies, or otherwise, of any kind of taxation, and that I have returned to the county auditor the original statements made by me, or which I have made, and also the statistics which by law I am required to procure and return.

(Signed) L. O. Mapes, Assessor of said Township.

Sworn to and subscribed before me, the undersigned authority, this 9<sup>th</sup> day of June, 1908.

(Signed) \_\_\_\_\_ Auditor of said County.

## ASSISTANT ASSESSOR'S ACCOUNT.

Treasurer of Union County.  
To Lela Mapes Assistant Assessor of Darke Township, Dr.

### THE DATE OF EACH DAY

Employed in making said assessment, was as follows:

<u>28</u> day of April,	<u>1</u> day of <u>May</u>
<u>29</u> day of April,	<u>2</u> day of "
<u>30</u> day of April,	<u>4</u> day of "
..... day of April,	<u>5</u> day of "
..... day of April,	<u>6</u> day of "
..... day of April,	<u>7</u> day of "
..... day of April,	<u>8</u> day of "
..... day of April,	<u>9</u> day of "
..... day of April,	<u>11</u> day of "
..... day of April,	<u>12</u> day of "
..... day of April,	<u>13</u> day of "
..... day of April,	<u>14</u> day of "
..... day of April,	<u>15</u> day of "
..... day of April,	<u>16</u> day of "
..... day of April,	<u>18</u> day of "
..... day of April,	..... day of .....
..... day of .....	..... day of .....
..... day of .....	..... day of .....
..... day of .....	..... day of .....
..... day of .....	..... day of .....

For services rendered in making assessment of the Personal Property of said Township, for the year 1908, occupying Eighteen days, between the 28<sup>th</sup> day of April, and the 15<sup>th</sup> day of May, at \$3.00 per day, \$ 54<sup>00</sup>

And the said Lela Mapes being duly sworn, solemnly declares that the number of days herein stated were necessarily occupied in the assessment of said Township, and that this account is in all respects just and true.

(Signed) Lela Mapes Assistant Assessor.

Sworn to before me, this 9<sup>th</sup> day of June, 1908.

(Signed) \_\_\_\_\_ Auditor of said County.

Received, June 9<sup>th</sup>, 1908, of the Auditor of Union County, an order on the Treasurer of said County for Fifty Four Dollars, ..... Cents, in full of the above account.

\$ 54<sup>00</sup> (Signed) Lela Mapes Assistant Assessor.









ASSESSOR'S RETURN OF TAXABLE PERSONAL PROPERTY

IN THE TOWNSHIP OF *Darby*

FOR THE YEAR 1908.

No.	NAMES OF PROPERTY HOLDERS IN ALPHABETICAL ORDER. <small>Care should be taken to make every name and figure plain and distinct.</small>	POSTOFFICE ADDRESS OR No. STREET	1. HORSES		2. CATTLE		3. MULES AND ASSES		4. SHEEP		5. HOGS		6. CARRIAGES		7. All personal property not included in the 1st to 6th and 8th to 17th, inclusive enumerated items.		8. WATCHES		9. Pianos & Organs			
			No.	Value	No.	Value	No.	Value	No.	Value	No.	Value	No.	Value	No.	Value	No.	Value	No.	Value	No.	Value
				Dollars		Dollars		Dollars		Dollars		Dollars		Dollars		Dollars		Dollars		Dollars		Dollars
1	<i>(Guardian)</i> Bunsold, Martin, Marysville Md																					
2	Burger, Goothold		1	90														1	10	1	100	
3	Burns, Gottlieb		12	1200	2	50					18	200			400							
4	Byerly, W. W. Unionville Co.		5	500	5	100					20	120			40							
5																						
6	Chaney, Lydia Marysville Md																					
7	Chapman, E. L. Plain City Md		5	500	3	90					10	50			190							
8	Clunk, James		1	100																		
9	Conversal, B. W. & Son Unionville Co.		4	600	14	320			10	40	12	80			50							
10	Cunningham, John Plain City Md																					
11	" J. T.				4	100					1	15			36							
12	" Ora																					
13	Curry, C. E.		1	100	4	140					1	15			86				1	70		
14																						
15	Debolt, Geo. Unionville Co.		1	75	7	170					2	25										
16	" J. L.																					
17	" W. L.																					
			32	3165	43	970			10	40	64	505			770	1	10	2	170			

10.	11.	12.	13.	14.	15.	16.	17. DOGS for Taxation	TOTAL VALUE of all taxable Personal Property, except per capita on Dogs	18. MALE DOGS (over 3 months old), at \$1 each	19. FEMALE DOGS (over 3 months old), at \$2 each	NAME OF OWNER OF REAL ESTATE WHERE DOG IS HARBORED	DESCRIPTION OF REAL ESTATE WHERE DOG IS HARBORED	The Assessor will here write the words "Sworn," "Affirmed," "Refused to swear," "Sick," or "Absent" as case may be	STATISTICS Bonds, etc., exempt from Taxation Dollars
				10500				10500					Sworn	
			550					750					"	
			3000					4800					"	
								780			Burns, Gottlieb ✓	198 3/4 a	"	
								780			Robinson, John W. ✓	80 3/4 a	"	
									1		Chaney, Lydia ✓	6 a	"	
								890					"	
								100					"	
								1090					"	
				400				400					"	
								150	1		Cunningham, J. T. ✓	48 a.	"	
				300				300					"	
				40				400					"	
			2200					2470	1		Debolt, Geo. ✓	6 1/2 a	"	
			4900					4900					"	
			2500					2500					"	
			13150	11240				30020	5				"	



# ASSESSOR'S RETURN OF TAXABLE PERSONAL PROPERTY

1. HORSES	2. CATTLE		3. MULES AND ASSES		4. SHEEP		5. HOGS		6. CARRIAGES		7. All personal property not included in the 1st to 6th and 8th to 17th, inclusive enumerated items.		8. WATCHES		9. Pianos & Organs	
	No.	Value	No.	Value	No.	Value	No.	Value	No.	Value	No.	Value	No.	Value	No.	Value
		Dollars		Dollars		Dollars		Dollars		Dollars		Dollars		Dollars		Dollars
1	Gilbert, H. D. Plain City	4	2	160	5	120										
2	Greenbaum, Jacob Marysville	4	380	10	230			8	50							
3	" " J. J. Unionville Ctr.	1	100	2	50			18	100							
4	" " John Marysville, N. Va.	5	500	17	360			5	30							
5	" " L. W. " "	4	390	7	140			20	80							
6	Jugle, Chas. Unionville Ctr.							12	70							
7	" " J. F. Plain City	5	600	1	40			3	30							
8	" " " " " "							70								
9	Stawn, J. M. " "	4	5	500	4	135										
10	Heath, Sarah " "							8	86							
11	Hegendorfer, Erich Marysville	3	280	5	126											
12	" " Gottlieb Plain City	2	200	4	85			10	65							
13	" " Philip Marysville							10	50							
14	Herchbahn, Geo. " "	4	400	8	210											
15	Gilbert, Fred Unionville Ctr.	2	200	10	220			15	90							
16	" " Geo. " "	4	400	1	40			20	80							
17	Hubman, Andrew Marysville	1	120	7	170			20	140							
								2	20							
		42	4	230	93	1925										
								50	210	130	820					
												835				

# IN THE TOWNSHIP OF *Darby* FOR THE YEAR 1908.

10. Av. value of Property appertaining to Mde.	11. Value required to be list'd as a Banker, Broker, or Stock Jobber	12. Raw Material and Manufactured Articles as listed by Manufacturers	13. Value of all moneys subject to draft	14. Value of all credits after deducting bona-fide debts	15. Amount of all Moneys Invested in Bonds, Stocks, Joint Stock Companies or otherwise	16. Av. value of property converted into non-taxable securities	17. DOGS for Taxation		TOTAL VALUE of all taxable Personal Property, except per capita on Dogs	18. MALE DOGS (over 3 months old), at \$1 each	19. FEMALE DOGS (over 3 months old), at \$1 each	NAME OF OWNER OF REAL ESTATE WHERE DOG IS HARBORED	DESCRIPTION OF REAL ESTATE WHERE DOG IS HARBORED	The Assessor will here write the words "Sworn," "Affirmed," "Refused to swear," "Sick," or "Absent" as case may be	STATISTICS Bonds, etc., exempt from Taxation Dollars
Dollars	Dollars	Dollars	Dollars	Dollars	Dollars	Dollars	No.	Value fixed by owner Dollars	Dollars	Number	Number				Dollars
									380	1		✓ Converse, Jasper R.	11 a.	Sworn	
									780	1		✓ Greenbaum, Jacob	28 <sup>30</sup> / <sub>100</sub> a.		
									210	2		✓ " " J. J.	28 <sup>70</sup> / <sub>100</sub> a.		
				1000					2080	1		✓ " " John	33 <sup>10</sup> / <sub>100</sub> a.		
									630	1		✓ " " L. W.	46 a.		
									500						
									920	1		✓ Rausch, Emanuel	84 a.		
									2680	1		✓ Stawn, J. M.	99 <sup>1</sup> / <sub>2</sub> a.		
				150	1730					1		✓ Heath, Sarah	2 <sup>25</sup> / <sub>100</sub> a.		
									520	1		✓ Ruhl, Geo. C.	129 <sup>10</sup> / <sub>100</sub> a.		
									440	1		✓ Hegendorfer, Gottlieb	88 a.		
									800						
									760	1		✓ Galloway, J. B.	167 a.		
									780	1		✓ Fairbanks, L. W.	173 <sup>1</sup> / <sub>4</sub> a.		
									440						
									330	1		✓ Hubman, Andrew	69 <sup>20</sup> / <sub>100</sub> a.		
									11700	14					
									1150	25	30				

ASSESSOR'S RETURN OF TAXABLE PERSONAL PROPERTY

IN THE TOWNSHIP OF *Darby*

FOR THE YEAR 1908.

NAMES OF PROPERTY HOLDERS IN ALPHABETICAL ORDER. <small>Care should be taken to make every name and figure plain and distinct.</small>	POSTOFFICE ADDRESS OR No. STREET	1. HORSES		2. CATTLE		3. MULES AND ASSES		4. SHEEP		5. HOGS		6. CARRIAGES		7. All personal property not included in the list to 6th and 8th to 17th, inclusive enumerated items.		8. WATCHES		9. Pianos & Organs			
		No.	Value	No.	Value	No.	Value	No.	Value	No.	Value	No.	Value	No.	Value	No.	Value	No.	Value	No.	Value
			Dollars		Dollars		Dollars		Dollars		Dollars		Dollars		Dollars		Dollars		Dollars		Dollars
Hubman, Jack	Unionville Cr.	3	390	4	110					4	45				55						
Jennings, E. M.	Marysville	3	350	3	80			20	90	6	70				80						
Kandel, Geo.	Milford Cr. No. 5	5	450	2	60					7	70				110						
Kasper, Michael	Plain City No. 4	1	100	2	60					2	20										
Kehline, Christina	Unionville Cr.			1	30																
Kilbury, John	Guardian Plain City No. 4																				
"	J. A. Unionville Cr.	2	150	7	150					8	50				100						
"	John F. Plain City No. 4	6	600	6	150			30	150	25	140				170						
"	L. A. Marysville	6		1	40																
"	M. F. Plain City	4	100	2	50					8	45				185						
"	W. H. Unionville Cr.			1	30															80	
Kleiber, Fred	Marysville No. 6	3	800	6	180					4	40				100						
"	Geo. Milford Cr. No. 1	3	800	10	200					4	50				90						
"	John S. Marysville	4	330	10	290					10	40				40						
Knock, Mary A.	Unionville Cr.																				
		30	3010	55	1320			50	240	74	620				580					80	

10. Av. value of Property appertaining to Mde.	11. Value required to be list'd as a Banker, Broker, or Stock Jobber	12. Raw Material and Manufactured Articles as listed by Manufacturers	13. Value of all moneys subject to draft	14. Value of all credits after deducting bona-fide debts	15. Amount of all Moneys invested in Bonds, Stocks, Joint Stock Companies or otherwise	16. Av. value of property converted into non-taxable securities	17. DOGS for Taxation	TOTAL VALUE of all taxable Personal Property, except per capita on Dogs	18. MALE DOGS (over 3 months old), at \$1 each	19. FEMALE DOGS (over 3 months old), at \$2 each	NAME OF OWNER OF REAL ESTATE WHERE DOG IS HARBORED	DESCRIPTION OF REAL ESTATE WHERE DOG IS HARBORED	The Assessor will here write the words "Sworn," "Affirmed," "Refused to swear," "Sick," or "Absent" as case may be	STATISTICS Bonds, etc., exempt from Taxation Dollars
								540	1		Hubman Jack	69 <sup>29</sup> / <sub>100</sub>	Sworn	
								670						
								690						
				800				180	1		<sup>Caeser</sup> Kasper, Michael	50 a.		
				830				830						
				360				450						
				360				1210	1		Kilbury, Mary L.	27 <sup>29</sup> / <sub>100</sub> a.		
								40	1		John F.	70 <sup>76</sup> / <sub>100</sub> a.		
								830			Melva.	6 a.		
				500				830						
				200				310						
								570						
								640	1		Kleiber, John S. & Geo.	90 <sup>100</sup> / <sub>100</sub> a.		
								690	1		"	81 a.		
				1600				1600						
				2300				9610	6	1				



ASSESSOR'S RETURN OF TAXABLE PERSONAL PROPERTY

IN THE TOWNSHIP OF

*Darby*

FOR THE YEAR 1908.

6	NAMES OF PROPERTY HOLDERS IN ALPHABETICAL ORDER. <small>Care should be taken to make every name and figure plain and distinct.</small>	POSTOFFICE ADDRESS OR No. STREET	1. HORSES		2. CATTLE		3. MULES AND ASSES		4. SHEEP		5. HOGS		6. CARRIAGES		7. All personal property not included in the list to 6th and 8th to 17th, inclusive enumerated items.		8. WATCHES		9. Pianos & Organs			
			No.	Value	No.	Value	No.	Value	No.	Value	No.	Value	No.	Value	No.	Value	No.	Value	No.	Value	No.	Value
				Dollars		Dollars		Dollars		Dollars		Dollars		Dollars		Dollars		Dollars		Dollars		Dollars
1	Mitchell, A. E.	Unionville Cr.	4	400	9	210			18	150	15	90				70			1	60		
2	" , A. S.	"	2	200	2	50			15	90	1	10				40						
3	Moder, Conrad	Marysville Cr.	4	390	7	140					10	80				80						
4	" , Mathias	"	3	800	7	160			12	50	7	65				55						
5	" , Wm., P.	Unionville Cr.	3	800	8	200					4	50				60						
6																						
7	Nicol, Caroline	Marysville Cr.																				
8	" , Chris.	"	4	400	20	410					10	100				420						
9	" , Geo. H.	"	8	800	15	350			6	20	40	300				480						
10	" , Jacob	"	1	100	1	80																
11	" , John L.	"	3	950	6	165					20	105				220						
12	" , .. Jr.	"	4	400	10	180					10	55				85						
13	" , Leonard	"	4	550	15	330			10	40	20	120				180						
14	" , Martin	"	8	840	9	140					10	60				70						
15	" , Will	"	2	200	6	150					8	60				40						
16	Noelp, Anna	"			5	100					1	20										
17																						
			47	4750	120	2665			68	950	156	1115				1700			1	60		

10.	11.	12.	13.	14.	15.	16.	17. DOGS for Taxation	TOTAL VALUE	18. MALE DOGS	19. FEMALE DOGS	NAME OF OWNER OF REAL ESTATE WHERE DOG IS HARBORED	DESCRIPTION OF REAL ESTATE WHERE DOG IS HARBORED	The Assessor will here write the words "Sworn," "Affirmed," "Refused to swear," "Sick," or "Absent" as case may be	STATISTICS
Av. value of Property appertaining to Mde.	Value required to be list'd as a Banker, Broker, or Stock Jobber	Raw Material and Manufactured Articles as listed by Manufacturers	Value of all moneys subject to draft	Value of all credits after deducting bona-fide debts	Amount of all Moneys invested in Bonds, Stocks, Joint Stock Companies or otherwise	Av. value of property converted into non-taxable securities	No. Value fixed by owner	of all taxable Personal Property, except per capita on Dogs	over 3 months old, at \$1 each	over 3 months old, at \$2 each				Bonds, etc., exempt from Taxation
Dollars	Dollars	Dollars	Dollars	Dollars	Dollars	Dollars	No. Dollars	Dollars	Number	Number				Dollars
								980	1		Mitchell, A. E. ✓	45 a.	Sworn	
								390	1		" , David ✓	480	"	
								690						
								630						
								610	1		Robinson, Lula ✓	126 <sup>13</sup> / <sub>100</sub> a.	"	
								2600						
				2600				1330	1		Nicol, Martin ✓	50 <sup>3</sup> / <sub>4</sub> a.	"	
								4900	1		" , Geo. W. ✓	36 <sup>25</sup> / <sub>100</sub> a.	"	
				3000				130	1		Doelinger, Geo. ✓	5 a.	"	
								2040	1		Nicol, John L. ✓	88 a.	"	
				1200				950	1		" , Margaret B. ✓	50 a.	"	
			85	175				1770	1		" , Martin Jr ✓	93 a	"	
								4680						
				4000				450	1		Eckemeyer Mary Ann ✓	112 a	"	
								120						
								21700	10					
				8510975										







ASSESSOR'S RETURN OF TAXABLE PERSONAL PROPERTY

IN THE TOWNSHIP OF

Darby

FOR THE YEAR 1908.

NAMES OF PROPERTY HOLDERS IN ALPHABETICAL ORDER. <small>Care should be taken to make every name and figure plain and distinct.</small>	POSTOFFICE ADDRESS OR No. STREET	1. HORSES		2. CATTLE		3. MULES AND ASSES		4. SHEEP		5. HOGS		6. CARRIAGES		7. All personal property not included in the list to 6th and 8th to 11th, inclusive enumerated items.		8. WATCHES		9. Pianos & Organs	
		No.	Value	No.	Value	No.	Value	No.	Value	No.	Value	No.	Value	No.	Value	No.	Value	No.	Value
			Dollars		Dollars		Dollars		Dollars		Dollars		Dollars		Dollars		Dollars		Dollars
Rupright, Paul	Marysville #6	2	200	2	60					2	20				20				
Schiederer, Christopher	Plain City #4	3	280	5	110					2	30				90				
" Fred	Marysville #6	3	350	7	170			10	50	4	40				210				
" Geo.	Unionville Ct.	4	600	8	180					15	120				90				
" C. Jr.	Marysville #6	3	300	4	100					3	30				80				
" " "	" #2	3	330	12	260					10	60				80				
" " "	" #4	2	180	10	215					2	25				40				
" G. F.	" " "	2	200	12	270					5	60				280				
" J. Paul	" " "																		
" Jacob	Milford (tr. #1)	5	490	11	230			10	80	6	70				140				
" John Christopher	Marysville #6	6	560	7	150					20	140				330				
" J. P.	" " "	4	450	10	240			20	80	10	70				200				
" Louis	" " "																		
" Peter	Marysville	5	500	9	185			20	80	10	75				240				
Schwartzkop, Geo.	" " "	4	400	5	125			15	70	15	90				115				
" J. L.	" " "	4	420	10	210					20	90				105				
		52	5260	112	2505			75	360	124	925				2020				

10. Av. value of Property appertaining to Mds.	11. Value required to be list'd as a Banker, Broker, or Stock Jobber	12. Raw Material and Manufactured Articles as listed by Manufacturers	13. Value of all moneys subject to draft	14. Value of all credits after deducting bona-fide debts	15. Amount of all Moneys Invested in Bonds, Stocks, Joint Stock Companies or otherwise	16. Av. value of property converted into non-taxable securities	17. DOGS for Taxation	TOTAL VALUE of all taxable Personal Property, except per capita on Dogs	18. MALE DOGS (over 3 months old), at \$1 each	19. FEMALE DOGS (over 3 months old), at \$2 each	NAME OF OWNER OF REAL ESTATE WHERE DOG IS HARBORED	DESCRIPTION OF REAL ESTATE WHERE DOG IS HARBORED	The Assessor will here write the words "Sworn," "Affirmed," "Refused to Swear," "Not," or "Absent" as case may be	STATISTICS Bonds, etc., exempt from Taxation Dollars
				90				390	1		Rupright, Paul	50 1/2 A.	Sworn	
				70				580	1		Schiederer, Christopher	6 1/2 A.	"	
				3000				3820			" Geo.	22 1/2 A.	"	
								990	1		" C. Jr.	160 A.	"	
								510	2		" "	"	"	
								4130			" "	"	"	
				3400				460	1		" Geo C. Jr.	100 3/4 A.	"	
								9810	1		" G. F.	179 1/4 A.	"	
				600				600			" "	"	"	
								1010	1		" Jacob	40 A.	"	
								1180	1		" John Christopher	42 1/2 A.	"	
				350				1390	1		" J. P.	48 1/2 A.	"	
								400			" "	"	"	
				400				8880	1		" Peter	100 A.	"	
				3800				800	1		Schwartzkop, Geo.	86 1/2 A.	"	
								830	2		" J. L.	71 1/2 A.	"	
								35780	14					

ASSESSOR'S RETURN OF TAXABLE PERSONAL PROPERTY

IN THE TOWNSHIP OF *Darby* FOR THE YEAR 1908.

NAMES OF PROPERTY HOLDERS IN ALPHABETICAL ORDER. <small>Care should be taken to make every name and figure plain and distinct.</small>	POSTOFFICE ADDRESS OR No. STREET	1. HORSES		2. CATTLE		3. MULES AND ASSES		4. SHEEP		5. HOGS		6. CARRIAGES		7. All personal property not included in the 1st to 6th and 8th to 17th, inclusive enumerated items.		8. WATCHES		9. Pianos & Organs	
		No.	Value Dollars	No.	Value Dollars	No.	Value Dollars	No.	Value Dollars	No.	Value Dollars	No.	Value Dollars	No.	Value Dollars	No.	Value Dollars	No.	Value Dollars
1 Sergeant, Chas. H. Plain City, 4		2	226	4	100									295					
2 Shiphard, Chas. Marysville.																			
3 Shower, J. H. Plain City, 4		1	100	15	450			10	40					40					
4 Smiley, Or. B.		3	800	12	260					15	120							1	80
5 Smith, Anna		9	900	25	550					8	80			40					
6 " C. C.		9	1050	7	180					10	120			60					
7 " J. E. D.		5	500	3	75			10	45	18	90			90				1	50
8 Snider, Jesse		4	400	6	140			8	40	9	60			40					
9 Stevens, E. E.		5	600	12	270			35	140	7	80			290				1	100
10 " H. J.		2	250	8	210			80	140	20	110			40				1	100
11 Stierhoff, Fred Marysville, 4		3	330	9	240					8	55			85					
12 " John		2	200																
13 " J. M. Milford Str, 1		3	300	1	30			2	10	4	40			90					
14 Strong, Adam Marysville, 4		3	250	8	200					10	70			80					
15 " Geo		4	450	12	280					6	60			180					
16 Strunkenburg, Chas Plain City, 4		4	400	10	200					5	40			40					
17 Summers, Ruth. W. H. Kilday, (Administrator) Unionville Ctr																			
31		59	2550	132	3185			95	415	120	925			1590				4	330

10. Av. value of Property appertaining to Mds.	11. Value required to be list'd as a Banker, Broker, or Stock Jobber	12. Raw Material and Manufactured Articles as listed by Manufacturers	13. Value of all moneys subject to draft	14. Value of all credits after deducting bona-fide debts	15. Amount of all Moneys Invested in Bonds, Stocks, Joint Stock Companies or otherwise	16. Av. value of property converted into non-taxable securities	17. DOGS for Taxation	TOTAL VALUE of all taxable Personal Property, except per capita on Dogs	18. MALE DOGS (over 3 months old), at \$1 each	19. FEMALE DOGS (over 3 months old), at \$2 each	NAME OF OWNER OF REAL ESTATE WHERE DOG IS HARBORED	DESCRIPTION OF REAL ESTATE WHERE DOG IS HARBORED	The Assessor will here write the words "Sworn," "Affirmed," "Refused to swear," "Sick," or "Absent" as case may be	STATISTICS Bonds, etc., exempt from Taxation Dollars
				900				1520					Sworn	
								630	1	1	✓ Brown, Hannah	6 <sup>7</sup> / <sub>8</sub> a.		
								760	2	2	✓ Smith, Anna	100 a.		
								1570	1	1	✓ " "	123 <sup>4</sup> / <sub>8</sub> a.		
								1410	1	1	✓ " " C. C.	122 <sup>0</sup> / <sub>8</sub> a.		
								1050	1	1	✓ " " J. E. D.	105 <sup>0</sup> / <sub>8</sub> a.		
								680	1	1	✓ Snider, Mary Hunt	162 a.		
								1480						
								880	1	1	✓ Stevens, Geo. W.	179 <sup>0</sup> / <sub>8</sub> a.		
								710	1	1	✓ Stierhoff, Geo. A.	80 a.		
								200						
								870	1	1	✓ Stierhoff, J. A.	47 <sup>0</sup> / <sub>8</sub> a.		
								600	1	1	✓ Strong, Adam	66 a.		
								4970	1	1	✓ " " Geo	117 <sup>0</sup> / <sub>8</sub> a.		
								700	1	1	✓ Strunkenburg, Lena	84 <sup>1</sup> / <sub>2</sub> a.		
								1800						
								19380	13	13				
								400	3300	3100				

ASSESSOR'S RETURN OF TAXABLE PERSONAL PROPERTY

IN THE TOWNSHIP OF *Darby*

FOR THE YEAR 1908.

30 1 2 3 4 5 6 7 8 9 10 11 12 13 14 15 16 17	NAMES OF PROPERTY HOLDERS IN ALPHABETICAL ORDER. <small>Care should be taken to make every name and figure plain and distinct.</small>	POSTOFFICE ADDRESS OR No. STREET	1. HORSES		2. CATTLE		3. MULES AND ASSES		4. SHEEP		5. HOGS		6. CARRIAGES		7. All personal property not included in the list to 6th and 8th to 17th, inclusive enumerated items.		8. WATCHES		9. Pianos & Organs			
			No.	Value	No.	Value	No.	Value	No.	Value	No.	Value	No.	Value	No.	Value	No.	Value	No.	Value	No.	Value
				Dollars		Dollars		Dollars		Dollars		Dollars		Dollars		Dollars		Dollars		Dollars		Dollars
1	Wolbrath, A.	Marysville, Pa	4	440	7	175					14	75				110						
3	Weldman, J. L.	"	3	800	7	180					10	40				80						
4	Welch, Walter S.	Plain City, Pa	2	230	7	140					2	30				40						
5	Wilcox, Thomas B.	Robinson (administrator)			Unionville Pts.																	
6	Wolff, Conrad.	Marysville, Pa	5	500	15	380					30	180				90						
7	Woodruff, R. M.	Plain City, Pa	2	200	8	180					14	150				40						
8	Woods, H. P.	" " " " " "	3	345	7	180					2	25				100						
10	Young, Bertha	Plain City, Pa	1	100	1	25					25	115				150						
12	Zimmerman, Cyrus	Unionville (Pa)	6	640	18	410					30	190				60			1	70		
			26	2755	70	1670					127	825				670			1	70		

10.	11.	12.	13.	14.	15.	16.	17. DOGS	TOTAL VALUE	18.	19.	NAME OF OWNER OF REAL ESTATE WHERE DOG IS HARBORED	DESCRIPTION OF REAL ESTATE WHERE DOG IS HARBORED	The Assessor will here write the words "Sworn," "Affirmed," "Refused to swear," "Sick," or "Absent" as case may be	STATISTICS Bonds, etc., exempt from Taxation Dollars
Av. value of Property appertaining to Mide. Dollars	Value required to be listed as a Banker, Broker, or Stock Jobber Dollars	Raw Material and Manufactured Articles as listed by Manufacturers Dollars	Value of all moneys subject to draft Dollars	Value of all credits after deducting bona-fide debts Dollars	Amount of all Moneys Invested in Bonds, Stocks, Joint Stock Companies or otherwise Dollars	Av. value of property converted into non-taxable securities Dollars	No. Value fixed by owner Dollars	of all taxable Personal Property, except per capita on Dogs Dollars	MALE DOGS (over 3 months old), at \$1 each Number	FEMALE DOGS (over 3 months old), at \$2 each Number				
				1000				1800	1		Wolbrath, A.	39	Sworn	
								420						
								440						
				1700				1700						
								1150	2		Wolff, Conrad	100 a		
				1380				1950	0		Woodruff, R. M.	40		
								660						
								390	1		Young, Bertha	237 a		
								1370	1	1	Zimmerman, Cyrus	420 a		
				4080				10070	2					

ASSESSOR'S RETURN OF TAXABLE PERSONAL PROPERTY

IN THE TOWNSHIP OF *Darby, Total* FOR THE YEAR 1908.

1	2	3	4	5	6	7	8	9	1. HORSES		2. CATTLE		3. MULES AND ASSES		4. SHEEP		5. HOGS		6. CARRIAGES		7. All personal property not included in the 1st to 17th, inclusive enumerated items.		8. WATCHES		9. Pianos & Organs									
									No.	Value	No.	Value	No.	Value	No.	Value	No.	Value	No.	Value	No.	Value	No.	Value	No.	Value	No.	Value	No.	Value	No.	Value	No.	Value
									Dollars		Dollars		Dollars		Dollars		Dollars		Dollars		Dollars		Dollars		Dollars		Dollars		Dollars		Dollars		Dollars	
From Page 1									23	2580	84	2070			173	905	48	395					11	50	1	10	3	220						
"	2								28	2860	52	1255			63	290	60	450					8	65	2	20								
"	3								32	3165	43	970			10	40	64	505					7	70	1	10	2	170						
"	4								31	3410	56	1300			93	420	85	685					1	385			1	50						
"	5								42	4230	83	1925			50	210	130	820					8	35										
"	6								30	3010	55	1320			50	240	78	620					8	80			1	80						
"	7								44	4520	77	1845			56	325	78	585					1	1475	1	10	5	420						
"	8								47	4750	120	2665			60	350	136	1115					1	1700			1	60						
"	9								41	3985	74	1645			26	105	104	750					8	75			1	100						
"	10								52	7200	86	2155			121	815	111	955					1	1345	1	10	2	140						
"	11								52	5260	112	2505			75	360	124	925					2	2020										
"	12								59	6255	132	3185			95	415	120	925					1	1390			4	330						
"	13								26	2755	70	1670					127	825						670			1	70						
									507	5980	1044	24510			872	4475	1285	9555					153	60	6	60	21	1640						

(53980)

10.	11.	12.	13.	14.	15.	16.	17. DOGS for Taxation	TOTAL VALUE of all taxable Personal Property, except per capita on Dogs	18. MALE DOGS (over 3 months old), at \$1 each	19. FEMALE DOGS (over 3 months old), at \$2 each	NAME OF OWNER OF REAL ESTATE WHERE DOG IS HARBORED	DESCRIPTION OF REAL ESTATE WHERE DOG IS HARBORED	The Assessor will here write the words "Sworn," "Affirmed," "Used to swear," "Filed," or "Absent" as case may be	STATISTICS Bonds, etc., exempt from Taxation Dollars
		1000	770	9130				18230	4					
		360	3850	13640				23590	12					
			3150	11240				30020	5					
			400	5860				13510	8	1				
			1150	2530				11700	14					
			2300	1140				9610	6	7				
			1470	1800				12450	11	1				
			85	10975				21700	10					
		180	2450	15040				24130	11					
		200	3950	20200				36970	9	1				
			4310	20400				35790	14					
		400	3300	3100				19300	13					
				4080				10070	5	2				
									122					
									2678	60	423	6		
									2140	36	185	119	355	

(217060)



ASSESSOR'S RETURN OF TAXABLE PERSONAL PROPERTY

IN THE TOWNSHIP OF *Darby, Chubbuck Special District* FOR THE YEAR 1908.

NAMES OF PROPERTY HOLDERS IN ALPHABETICAL ORDER. <small>Care should be taken to make every name and figure plain and distinct.</small>	POSTOFFICE ADDRESS OR No. STREET	1. HORSES		2. CATTLE		3. MULES AND ASSES		4. SHEEP		5. HOGS		6. CARRIAGES		7. All personal property not included in the 1st to 17th, inclusive enumerated items.		8. WATCHES		9. Pianos & Organs	
		No.	Value Dollars	No.	Value Dollars	No.	Value Dollars	No.	Value Dollars	No.	Value Dollars	No.	Value Dollars	No.	Value Dollars	No.	Value Dollars	No.	Value Dollars
x 1 Arnold, James.	Plain City, 1																		
2																			
3 Burger, G. C.	Plain City, 1	4	400	8	200					30	140							1	80
4 Burns, Fred	" " " "	5	560	3	90														
5 Burns, John B.	Milford Ctr.	5	450	3	75					20	125								
6 " " John G.	" " " " 1	14	1580	25	530					40	820								
7																			
8 Doelinger, Elizabeth	" " " "			2	50														
9 " " J. G.	Plain City, 1	8	800	25	1000			10	50	50	350								
10																			
11 Farra, J. E.	" " " "	4	400							6	50			110	1	10			
12																			
13 Gaultke, Albert	Milford Ctr.	2	200	2	60					2	20			20					
14																			
15 Holycross, L. H.	Plain City, 1	14	1500	30	650					40	200			60					
16 Hughes, John B.	" " " "	4	400	5	150					10	50			100					
17																			
↓		60	6290	103	2805			10	50	195	1255			2180	1	10		1	80

10. Av. value of Property appertaining to Mds.	11. Value required to be list'd as a Banker, Broker, or Stock Jobber	12. Raw Material and Manufactured Articles as list-ed by Manufacturers	13. Value of all moneys subject to draft	14. Value of all credits after deducting bona-fide debts	15. Amount of all Moneys invested in Bonds, Stocks, Joint Stock Companies or otherwise	16. Av. value of property converted into non-taxable securities	17. DOGS for Taxation No. Value fixed by owner	TOTAL VALUE of all taxable Personal Property, except per capita on Dogs	18. MALE DOGS (over 3 months old), at \$1 each	19. FEMALE DOGS (over 3 months old), at \$2 each	NAME OF OWNER OF REAL ESTATE WHERE DOG IS HARBORED	DESCRIPTION OF REAL ESTATE WHERE DOG IS HARBORED	The Assessor will here write the words "Sworn," "Affirmed," "Refused to Swear," "Sick," or "Absent" as case may be	STATISTICS Bonds, etc., exempt from Taxation Dollars
											✓ Watson, Tina	29 <sup>75</sup> / <sub>100</sub> a	Sworn	
				2000				3150	1		✓ Burger, G. C.	49 <sup>4</sup> / <sub>100</sub> a	"	
								690					"	
								1080					"	
				1500				4480	6		✓ Burns, John G.	75 a.	"	
													"	
								5850					"	
				5800				2740					"	
													"	
								1720					"	
													"	
								300	2		✓ Gaultke, Albert	16 a.	"	
													"	
								2410	2		✓ Holycross, L. H.	155 a.	"	
								700					"	
								23120	11	1			"	
													"	
								10450					"	





# ASSESSOR'S RETURN OF TAXABLE PERSONAL PROPERTY

# IN THE TOWNSHIP OF *Darby, Chucky S.D. Total* FOR THE YEAR 1908.

1	2	3	4	5	6	7	8	9	1. HORSES		2. CATTLE		3. MULES AND ASSES		4. SHEEP		5. HOGS		6. CARRIAGES		7. All personal property not included in the 1st to 6th and 8th to 17th, inclusive enumerated items.		8. WATCHES		9. Pianos & Organs									
									No.	Value	No.	Value	No.	Value	No.	Value	No.	Value	No.	Value	No.	Value	No.	Value	No.	Value	No.	Value	No.	Value	No.	Value	No.	Value
									Dollars		Dollars		Dollars		Dollars		Dollars		Dollars		Dollars		Dollars		Dollars		Dollars		Dollars		Dollars		Dollars	
1	<i>From Page 1</i>								60	6290	103	2805			10	50	198	1255					2180	1	10	1	80							
2	<i>2</i>								49	4735	114	2600					240	1360					3245	2	20	2	120							
17									109	11025	217	5405			10	50	438	2615					5425	3	30	3	200							

10.	11.	12.	13.	14.	15.	16.	17. DOGS for Taxation		TOTAL VALUE	18.	19.	NAME OF OWNER OF REAL ESTATE WHERE DOG IS HARBORED	DESCRIPTION OF REAL ESTATE WHERE DOG IS HARBORED	The Assessor will here write the words "Sworn," "Affirmed," "De-fused to swear," "Sick," or "Absent" as case may be.	STATISTICS
Av. value of Property appertaining to Mds.	Value required to be list'd as a Banker, Broker, or Stock Jobber	Raw Material and Manufactured Articles as listed by Manufacturers	Value of all moneys subject to draft	Value of all credits after deducting bona-fide debts	Amount of all Moneys invested in Bonds, Stocks, Joint Stock Companies or otherwise	Av. value of property converted into non-taxable securities	No.	Value fixed by owner	of all taxable Personal Property, except per capita on Dogs	MALE DOGS (over 3 months old), at \$1 each	Female DOGS (over 3 months old), at \$2 each				Dollars
1000			1340	100					23120	11	1				
1000			1340	100					14520	8					
1000			1340	100					37640	19	1				



## ASSESSOR'S RETURN OF TAXABLE PERSONAL PROPERTY

X	NAMES OF PROPERTY HOLDERS IN ALPHABETICAL ORDER. <small>Care should be taken to make every name and figure plain and distinct.</small>	POSTOFFICE ADDRESS OR No. STREET	1. HORSES		2. CATTLE		3. MULES AND ASSES		4. SHEEP		5. HOGS		6. CARRIAGES		7. All personal property not included in the 1st to 6th and 8th to 17th, inclusive enumerated items.		8. WATCHES		9. Pianos & Organs				
			No.	Value	No.	Value	No.	Value	No.	Value	No.	Value	No.	Value	No.	Value	No.	Value	No.	Value	No.	Value	
				Dollars		Dollars		Dollars		Dollars		Dollars		Dollars		Dollars		Dollars		Dollars		Dollars	
1	Page, Chas.	Unionville Pa																					
2	" James	"	1	130																			
3	" John L.	"	1	100							4	40			100				1	100			
4	Pyers, C. E.	"	2	240																			
5	" M. E.	"																					
6	Reed, Sarah	"			1	40																	
7	Walker, Thomas	"	1	100							2	30			40								
8	Willis, W. H.	"																					
9	Yealey, J. A.	"																					
10	Gummerman, Wm.	"																					
11																							
12																							
13																							
14																							
15																							
16																							
17																							
			5	570	1	40					6	70			140				1	100			

## IN THE TOWNSHIP OF Harby, Unionville Pa. Corp. FOR THE YEAR 1908.

10.	11.	12.	13.	14.	15.	16.	17. DOGS for Taxation		TOTAL VALUE of all taxable Personal Property, except per capita on Dogs	18. MALE DOGS (over 3 months old), at \$1 each	19. FEMALE DOGS (over 2 months old), at \$2 each	NAME OF OWNER OF REAL ESTATE WHERE DOG IS HARBORED	DESCRIPTION OF REAL ESTATE WHERE DOG IS HARBORED	The Assessor will here write the words "Sworn," "Admitted," "Refused to swear," "Died," or "Absent" as case may be	STATISTICS Bonds, etc., exempt from Taxation
							No.	Value fixed by owner							
												Page, Rilla	44/100 a.	Sworn	
									180						
									340						
									240	1		✓ Pyers, C. E.	Lot 11		
										1		✓ " M. E.	Lot 63		
									40						
									170						
1800									1800						
									1000						
												✓ Schuderer, Jacob	Lot 57		
1800									3720	3	1				



ASSESSOR'S RETURN OF TAXABLE PERSONAL PROPERTY

17 16 15 14 13 12 11 10 9 8 7 6 5 4 3 2 1	NAMES OF PROPERTY HOLDERS IN ALPHABETICAL ORDER. <small>Care should be taken to make every name and figure plain and distinct.</small>	POSTOFFICE ADDRESS OR No. STREET	1. HORSES		2. CATTLE		3. MULES AND ASSES		4. SHEEP		5. HOGS		6. CARRIAGES		7. All personal property not included in the 1st to 6th and 8th to 17th, inclusive enumerated items.		8. WATCHES		9. Pianos & Organs			
			No.	Value	No.	Value	No.	Value	No.	Value	No.	Value	No.	Value	No.	Value	No.	Value	No.	Value	No.	Value
				Dollars		Dollars		Dollars		Dollars		Dollars		Dollars		Dollars		Dollars		Dollars		Dollars
	Royer, Marian	Plain City, 1			3	100																
	Guy, M. P.	" " "	6	600	6	150			40	190	20	100				210						
			6	600	9	250			40	190	20	100				210						

IN THE TOWNSHIP OF *Darby Plain City Special* FOR THE YEAR 1908.

10.	11.	12.	13.	14.	15.	16.	17. DOGS for Taxation		TOTAL VALUE	18. DOGS		19. DOGS		NAME OF OWNER OF REAL ESTATE WHERE DOG IS HARBORED	DESCRIPTION OF REAL ESTATE WHERE DOG IS HARBORED	The Assessor will here write the words "Sworn," "Alleged," "Refused to swear," "Bick," or "Absent" as case may be.	STATISTICS Bonds, etc., exempt from Taxation
Av. value of Property appertaining to Mds.	Value required to be list'd as a Banker, Broker, or Stock Jobber	Raw Material and Manufactured Articles as listed by Manufacturers	Value of all moneys subject to draft	Value of all credits after deducting bona-fide debts	Amount of all Moneys invested in Bonds, Stocks, Joint Stock Companies or otherwise	Av. value of property converted into non-taxable securities	No.	Value fixed by owner	Dollars	MALE DOGS (over 3 months old), at \$1 each	Female DOGS (over 3 months old), at \$2 each	No.	Value				
Dollars	Dollars	Dollars	Dollars	Dollars	Dollars	Dollars	Dollars	Dollars	Dollars	Number	Number	Dollars	Dollars				
									100	1				✓ Guy, M. P.	21a	Sworn	
									1250	1				✓ " " "	21a	"	
									1350	2							

**ASSESSOR'S RETURN OF TAXABLE PERSONAL PROPERTY**

1	2	3	4	5	6	7	8	9	10	11	1. HORSES		2. CATTLE		3. MULES AND ASSES		4. SHEEP		5. HOGS		6. CARRIAGES		7. All personal property not included in the list to 6th and 8th to 17th, inclusive enumerated items.	8. WATCHES		9. Pianos & Organs									
											No.	Value	No.	Value	No.	Value	No.	Value	No.	Value	No.	Value	No.	Value	Dollars	No.	Value	No.	Value	No.	Value	No.	Value	No.	Value
												Dollars		Dollars		Dollars		Dollars		Dollars		Dollars		Dollars			Dollars								

NAMES OF PROPERTY HOLDERS  
IN ALPHABETICAL ORDER.  
Care should be taken to make every name and figure plain and distinct.

POSTOFFICE ADDRESS  
OR No. STREET

1  
2  
3  
4  
5  
6  
7  
8  
9  
10  
11  
12  
13  
14  
15  
16  
17

*Douglass, Electa Plain City, H. 4.*

**IN THE TOWNSHIP OF *Darby, Jerome S. D. 8. Total* FOR THE YEAR 1908.**

10.	11.	12.	13.	14.	15.	16.	17. DOGS for Taxation		TOTAL VALUE of all taxable Personal Property, except per capita on Dogs	18. MALE DOGS (over 3 months old), at \$1 each	19. Female DOGS (over 3 months old), at \$2 each	NAME OF OWNER OF REAL ESTATE WHERE DOG IS HARBORED	DESCRIPTION OF REAL ESTATE WHERE DOG IS HARBORED	The Assessor will here write the words "Sworn," "Affirmed," "Refused to swear," "Died," or "Absent" as case may be	STATISTICS	
							No.	Value fixed by owner							Dollars	Dollars
												<i>Douglass, D. M.</i>	<i>2 76</i>	<i>Sworn.</i>		

1  
2  
3  
4  
5  
6  
7  
8  
9  
10  
11  
12  
13  
14  
15  
16  
17



ASSESSOR'S RETURN OF TAXABLE PERSONAL PROPERTY

IN THE TOWNSHIP OF *Darby, Milwaukee S.D.* Total FOR THE YEAR 1908.

17 16 15 14 13 12 11 10 9 8 7 6 5 4 3 2 1	NAMES OF PROPERTY HOLDERS IN ALPHABETICAL ORDER.  <small>Care should be taken to make every name and figure plain and distinct.</small>	POSTOFFICE ADDRESS OR No. STREET	1. HORSES		2. CATTLE		3. MULES AND ASSES		4. SHEEP		5. HOGS		6. CARRIAGES		7. All personal property not included in the 1st to 6th and 8th to 17th, inclusive enumerated items.		8. WATCHES		9. Pianos & Organs			
			No.	Value	No.	Value	No.	Value	No.	Value	No.	Value	No.	Value	No.	Value	No.	Value	No.	Value	No.	Value
				Dollars		Dollars		Dollars		Dollars		Dollars		Dollars		Dollars		Dollars		Dollars		Dollars
	<i>From Page 1</i>		11	1220	38	815			15	65	27	230				240						
			11	1220	38	815			15	65	27	230				240						

10.	11.	12.	13.	14.	15.	16.	17. DOGS for Taxation		TOTAL VALUE	18.	19.	NAME OF OWNER OF REAL ESTATE WHERE DOG IS HARBORED	DESCRIPTION OF REAL ESTATE WHERE DOG IS HARBORED	The Assessor will here write the words "Sworn," "Affirmed," "Refused to swear," "Sick," or "Absent" as case may be	STATISTICS
Av. value of Property appertaining to Mds.	Value required to be list'd as a Banker, Broker, or Stock Jobber	Raw Material and Manufactured Articles as listed by Manufacturers	Value of all moneys subject to draft	Value of all credits after deducting bona-fide debts	Amount of all Moneys invested in Bonds, Stocks, Joint Stock Companies or otherwise	Av. value of property converted into non-taxable securities	No.	Value fixed by owner	Dollars	MALE DOGS (over 2 months old), at \$1 each	Female DOGS (over 2 months old), at \$2 each				Dollars
									2570	4					
									2570	4					



ASSESSOR'S RETURN OF TAXABLE PERSONAL PROPERTY

IN THE TOWNSHIP OF *Darby Plain City, S.D. Total.* FOR THE YEAR 1908.

17 16 15 14 13 12 11 10 9 8 7 6 5 4 3 2 1	NAMES OF PROPERTY HOLDERS IN ALPHABETICAL ORDER.  <small>Care should be taken to make every name and figure plain and distinct.</small>	POSTOFFICE ADDRESS OR No. STREET	1. HORSES		2. CATTLE		3. MULES AND ASSES		4. SHEEP		5. HOGS		6. CARRIAGES		7. All personal property not included in the 1st to 6th and 8th to 17th, inclusive enumerated items.		8. WATCHES		9. Pianos & Organs			
			No.	Value	No.	Value	No.	Value	No.	Value	No.	Value	No.	Value	No.	Value	No.	Value	No.	Value	No.	Value
				Dollars		Dollars		Dollars		Dollars		Dollars		Dollars		Dollars		Dollars		Dollars		Dollars
	<i>From Page 1</i>		6	600	9	250			40	190	20	100				210						
			6	600	9	250			40	190	20	100				210						

10.	11.	12.	13.	14.	15.	16.	17. DOGS for Taxation		TOTAL VALUE	18. MALE DOGS (over 3 months old), at \$1 each		19. FEMALE DOGS (over 3 months old), at \$2 each		NAME OF OWNER OF REAL ESTATE WHERE DOG IS HARBORED	DESCRIPTION OF REAL ESTATE WHERE DOG IS HARBORED	The Assessor will here write the words "Sworn," "Affirmed," "Refused to Swear," "Mick," or "Absent" as case may be	STATISTICS
Av. value of Property appertaining to Mds.	Value required to be list'd as a Banker, Broker, or Stock Jobber	Raw Material and Manufactured Articles as listed by Manufacturers	Value of all moneys subject to draft	Value of all credits after deducting bona-fide debts	Amount of all Moneys invested in Bonds, Stocks, Joint Stock Companies or otherwise	Av. value of property converted into non-taxable securities	No.	Value fixed by owner	Dollars	Number	Number	Dollars					
									1350	2							
									1350	2							

ASSESSOR'S RETURN OF TAXABLE PERSONAL PROPERTY

IN THE TOWNSHIP OF Darby, Grand Total FOR THE YEAR 1908.

Table with columns for property categories: 1. HORSES, 2. CATTLE, 3. MULES AND ASSES, 4. SHEEP, 5. HOGS, 6. CARRIAGES, 7. All personal property not included in the 1st to 6th and 8th to 17th, inclusive enumerated items., 8. WATCHES, 9. Pianos & Organs. Includes handwritten entries for 'Darby's Grand Total' and a summary row at the bottom.

Table with columns for: 10. Av. value of Property appertaining to Mdse., 11. Value required to be list'd as a Banker, Broker, or Stock Jobber, 12. Raw Material and Manufactured Articles as listed by Manufacturers, 13. Value of all moneys subject to draft, 14. Value of all credits after deducting bona-fide debts, 15. Amount of all Moneys invested in Bonds, Stocks, Joint Stock Companies or otherwise, 16. Av. value of property converted into non-taxable securities, 17. DOGS for Taxation, TOTAL VALUE of all taxable Personal Property, 18. MALE DOGS (over 3 months old), at \$1 each, 19. FEMALE DOGS (over 3 months old), at \$2 each, NAME OF OWNER OF REAL ESTATE WHERE DOG IS HARBORED, DESCRIPTION OF REAL ESTATE WHERE DOG IS HARBORED, The Assessor will here write the words "Sworn," "Affirmed," "Used to swear," "Blind," or "Absent" as case may be, STATISTICS (Bonds, etc., exempt from Taxation).









**BUILDINGS DESTROYED—Value to be Deducted from Duplicate.**

OWNER'S NAME.	KIND OF BUILDING.	IN WHAT MONTH AND YEAR DESTROYED.	DESCRIPTION OF LOT FROM WHICH IT IS TO BE TAKEN.					Value of Building to be deducted from Duplicate. DOLLARS.	REMARKS.
			R.	T.	S.	LOT.	WHAT PART.		

**ASSESSOR'S ACCOUNT.**

Treasurer of Union County.  
To AC Moseley Assessor of Dover Township, Dr.

**THE DATE OF EACH DAY**  
Employed in making said assessment, was as follows:

11" day of April,	4 day of May
13 day of April,	5 day of "
14 day of April,	6 day of "
15 day of April,	7 day of "
16 day of April,	8 day of "
17 day of April,	9 day of "
18 day of April,	11 day of "
20 day of April,	12 day of "
21 day of April,	13 day of "
22 day of April,	14 day of "
23 day of April,	14 day of "
24 day of April,	16 day of "
25 day of April,	18 day of "
27 day of April,	day of .....
28 day of April,	day of .....
29 day of April,	day of .....
30 day of .....	day of .....
1 day of May	day of .....
2 day of .....	day of .....

For services rendered in making assessment of the Personal Property of said Township, for the year 1908, occupying 32 days, between the 11<sup>th</sup> day of April, and the 18<sup>th</sup> day of May, at \$3.00 per day, - - - - \$ 96.<sup>00</sup>

And the said AC Moseley being duly sworn, solemnly declares that the number of days herein stated were necessarily occupied in the assessment of said Township, and that this account is in all respects just and true.

(Signed) AC Moseley Assessor.  
Sworn to before me, this 19<sup>th</sup> day of May, 1908.  
(Signed) AB McCray Deputy Auditor of said County.

Received, May 19, 1908, of the Auditor of Union County, an order on the Treasurer of said County for Ninty six Dollars, - - - - Cents, in full of the above account.

\$96.<sup>00</sup> (Signed) AC Moseley Assessor.

ASSESSOR'S OATH.

The State of Ohio, Union County, ss.

I, A. Moseley Assessor for Dover Township in said County do solemnly swear that the values of all personal property, moneys, credits, investments in bonds, stocks, joint stock companies, or otherwise, of which a statement has been made to me by the person required by law to list the same, is truly returned as set forth in such statement; that in every case where by law I have been required to ascertain the items and value of the personal property, moneys, credits, investments in bonds, stocks, joint stock companies, or otherwise of any person, company or corporation, I have diligently, and by the best means in my power, endeavored to ascertain the same; and that as I verily believe, a full list with the value thereof, estimated by the rules prescribed by law, is set forth in the annexed return; that in no case have I knowingly omitted to demand of any person, of whom by law I was required to make such demand, a statement of the description and value of personal property, or of the amount of moneys, credits, investments in bonds, stocks, joint stock companies, or otherwise, which he was required to list, or fail to indorse on any return made by me in cases in which the owner refused or neglected to list, or swear, the words, "refused to list," or "refused to swear," or failed to swear as required by law, any party who purports to have been sworn as returned by me, or in any way connived at any violation or evasion, of any of the requirements prescribed by law in relating to the listing or valuation of property, moneys, credits, investments in bonds, stocks, joint stock companies, or otherwise, of any kind of taxation, and that I have returned to the county auditor the original statements made by me, or which I have made, and also the statistics which by law I am required to procure and return.

(Signed) A. Moseley Assessor of said Township.

Sworn to and subscribed before me, the undersigned authority, this 19th day of May 1908.

(Signed) A. McCrow Deputy Auditor of said County.

ASSISTANT ASSESSOR'S ACCOUNT.

Treasurer of \_\_\_\_\_ County. To \_\_\_\_\_ Assistant Assessor of \_\_\_\_\_ Township, Dr.

THE DATE OF EACH DAY

Employed in making said assessment, was as follows:

Table with 2 columns: Date (e.g., day of April), Day of (e.g., day of). Multiple rows for listing dates.

For services rendered in making assessment of the Personal Property of said Township, for the year 1908, occupying \_\_\_\_\_ days, between the \_\_\_\_\_ day of April, and the \_\_\_\_\_ day of May, at \$3.00 per day, \$.....

And the said \_\_\_\_\_ being duly sworn, solemnly declares that the number of days herein stated were necessarily occupied in the assessment of said Township, and that this account is in all respects just and true.

(Signed) \_\_\_\_\_ Assistant Assessor.

Sworn to before me, this \_\_\_\_\_ day of \_\_\_\_\_ 1908.

(Signed) \_\_\_\_\_ Auditor of said County.

Received, \_\_\_\_\_ 1908, of the Auditor of \_\_\_\_\_ County,

an order on the Treasurer of said County for \_\_\_\_\_ Dollars,

\_\_\_\_\_ Cents, in full of the above account.

(Signed) \_\_\_\_\_ Assistant Assessor.



## ASSISTANT ASSESSOR'S OATH.

The State of Ohio, \_\_\_\_\_ County, ss.

I, \_\_\_\_\_ Assistant Assessor for \_\_\_\_\_ Township in said County do solemnly swear that the values of all personal property, moneys, credits, investments in bonds, stocks, joint stock companies, or otherwise, of which a statement has been made to me by the person required by law to list the same, is truly returned as set forth in such statement; that in every case where by law I have been required to ascertain the items and value of the personal property, moneys, credits, investments in bonds, stocks, joint stock companies, or otherwise of any person, company or corporation, I have diligently, and by the best means in my power, endeavored to ascertain the same; and that as I verily believe, a full list with the value thereof, estimated by the rules prescribed by law, is set forth in the annexed return; that in no case have I knowingly omitted to demand of any person, of whom by law I was required to make such demand, a statement of the description and value of personal property, or of the amount of moneys, credits, investments in bonds, stocks, joint stock companies, or otherwise, which he was required to list, or fail to indorse on any return made by me in cases in which the owner refused or neglected to list, or swear, the words, "refused to list," or "refused to swear," or failed to swear as required by law, any party who purports to have been sworn as returned by me, or in any way connived at any violation or evasion, of any of the requirements prescribed by law in relating to the listing or valuation of property, moneys, credits, investments in bonds, stocks, joint stock companies, or otherwise, of any kind of taxation, and that I have returned to the county auditor the original statements made by me, or which I have made, and also the statistics which by law I am required to procure and return.

(Signed)....., Assistant Assessor of said Township.

Sworn to and subscribed before me, the undersigned authority, this.....day of.....1908.

(Signed)..... Auditor of said County.

10. Av. value of Property appertaining to Mdsr.	11. Value requir- ed to be list'd as a Banker, Broker, or Stock Jobber  Dollars	12. Raw Material and Manu- factured Ar- ticles as list- ed by Man- ufacturers  Dollars	13. Value of all moneys subject to draft  Dollars	14. Value of all credits after deducting bona-fide debts  Dollars	15. Amount of all Moneys Invested in Bonds, Stocks, Joint Stock Companies or otherwise  Dollars	16. Av. value of property converted into non-taxable securities  Dollars	17. DOGS for Taxation		TOTAL VALUE  of all taxable Personal Prop- erty, except per capita on Dogs  Dollars	18. 19. MALE DOGS (over 3 months old), at \$1 each		NAME OF OWNER OF REAL ESTATE WHERE DOG IS HARBORED	DESCRIPTION OF REAL ESTATE WHERE DOG IS HARBORED	The Assessor will here write the words "Sworn", "Affirmed," "Re- fused to Swear," "Blk." or "Absent" as case may be	STATISTICS		
							No.	Value fixed by owner  Dollars		Number	Number				Bonds, etc., exempt from Taxation	Dollars	



ASSESSOR'S RETURN OF TAXABLE PERSONAL PROPERTY

IN THE TOWNSHIP OF *Dunn*

FOR THE YEAR 1908.

1. HORSES	2. CATTLE		3. MULES AND ASSES		4. SHEEP		5. HOGS		6. CARRIAGES		7. All personal property not included in the 1st to 6th and 8th to 17th, inclusive enumerated items.	8. WATCHES		9. Pianos & Organs		
	No.	Value	No.	Value	No.	Value	No.	Value	No.	Value		No.	Value	No.	Value	
	Dollars	Dollars	Dollars	Dollars	Dollars	Dollars	Dollars	Dollars	Dollars	Dollars		Dollars	Dollars	Dollars	Dollars	
1	Bonnett Arthur	New Doru	4	250	3	80			3	10				70		
2	Bonnett W L	Marysville #3	6	630	5	200	60	240	9	00	150		1	100		
3	Brown John E	" "	2	200	1	40			4	10						
4	Bridges G	New Doru #1	2	200	2	60					80					
5	Brown L C	Marysville #3	6	600			4	20								
X 6	Brown Lyda A	New Doru														
7	Brown W M	Marysville #3	2	150	8	180	18	90	10	20						
8	J															
9																
10	Cain Jessie F	New Doru #1	3	380	5	110			5	30			10			
X 11	Carter V F	" "														
X 12	Clair W A	Marysville #3														
13	Cody Clara	New Doru														
14	Cody E C	" "	9	660	19	700	2	200	30	120	30	180	270	1	100	
15	Cody Margrett	Marysville #3														
16	Cody Micheal	" "	6	600	16	260			70	360	20	90	70			
17	Cody M J	" #3	6	700	6	100			50	220	21	120	140			
			46	4370	65	1780	2	200	202	1050	102	510	790	2	200	

10.	11.	12.	13.	14.	15.	16.	17. DOGS for Taxation	TOTAL VALUE	18. MALE DOGS	19. FEMALE DOGS	NAME OF OWNER OF REAL ESTATE WHERE DOG IS HARBORED	DESCRIPTION OF REAL ESTATE WHERE DOG IS HARBORED	The Assessor will here write the words "Sworn", "Affirmed", "Refused to Swear", "Not", or "Absent" as case may be.	STATISTICS
Av. value of Property appertaining to Mice.	Value required to be list'd as a Banker, Broker, or Stock Jobber	Raw Material and Manufactured Articles as listed by Manufacturers	Value of all moneys subject to draft	Value of all credits after deducting bona-fide debts	Amount of all Moneys invested in Bonds, Stocks, Joint Stock Companies or otherwise	Av. value of property converted into non-taxable securities	No. Value fixed by owner	of all taxable Personal Property, except per capita on Dogs	Number	Number				Dollars
		100						510	1		G D Vanzant	Lot 44	Sworn	1
								1370	1		W L Bonnett	50 1/2 acres	"	2
								250					"	3
								340					"	4
				80				700					"	5
								440	1		Lyda A Brown	Lot 57	"	6
													"	7
													"	8
								530	1		Jessie F Cain	51 acres	"	9
									1		V F Carter	Lot 42	"	10
									1		David Black	24 acres	"	11
								100					"	12
								2430	1		E C Cody	28 1/2 acres	"	13
		200						700					"	14
								700					"	15
								1400	1		Micheal Cody	129 1/2 acres	"	16
								1230	1		M J Cody	67 1/2 acres	"	17
								10100	9				"	
		300	20	880					9					

# ASSESSOR'S RETURN OF TAXABLE PERSONAL PROPERTY

IN THE TOWNSHIP OF *Down*

FOR THE YEAR 1908.

6	NAMES OF PROPERTY HOLDERS IN ALPHABETICAL ORDER. <small>Care should be taken to make every name and figure plain and distinct.</small>	POSTOFFICE ADDRESS OR No. STREET	1. HORSES		2. CATTLE		3. MULES AND ASSES		4. SHEEP		5. HOGS		6. CARRIAGES		7. All personal property not included in the list to 6th and 8th to 17th, inclusive enumerated items.		8. WATCHES		9. Pianos & Organs			
			No.	Value	No.	Value	No.	Value	No.	Value	No.	Value	No.	Value	No.	Value	No.	Value	No.	Value	No.	Value
				Dollars		Dollars		Dollars		Dollars		Dollars		Dollars		Dollars		Dollars		Dollars		Dollars
1	Cody Thomas	New Down #1	1	120	2	60					1	10				80						
2	Cody Witham	" " #1	8	760	6	160			8	30	10	40				110						
3	Colhoun C. D.	Maryville #3	1	80	8	180					4	20				30						
4	Colhoun J Calvin	" "														13	50					
5	Columber H. L.	New Down #1	3	280	3	90			3	10						30						
6	Cook Casus	" " #1	1	100																		
7	Cook L. J.	" " #1	3	200	4	100					20	50										
8	Cook R. D.	" " #1	4	260	11	190					7	30				70						
9	Cruider D. M.	Maryville #3	2	200	5	130			5	20	17	40				40						
10	Crippin D. M.	New Down #1	1	140	2	60					2	10										
11	Crothers & Henderson	Maryville #2	2	250	5	180					13	70				30			1	100		
12	Croy H. W.	New Down #1	1	40	2	60					4	20										
13																						
14																						
15	Davis Eliza R.	New Down																				
16	Dodge J. R.	New Down	6	640	3	120			100	430	45	230				410						
17																						
			33	3070	51	1320			129	540	123	520				840			1	100		

10.	11.	12.	13.	14.	15.	16.	17. DOGS for Taxation		TOTAL VALUE	18. MALE DOGS	19. FEMALE DOGS	NAME OF OWNER OF REAL ESTATE WHERE DOG IS HARBORED	DESCRIPTION OF REAL ESTATE WHERE DOG IS HARBORED	The Assessor will here write the words "Sworn", "Affirmed", "Refused to swear", "Sick", or "Absent" as case may be	STATISTICS
Av. value of Property appertaining to Mchse.	Value required to be list'd as a Banker, Broker, or Stock Jobber	Raw Material and Manufactured Articles as listed by Manufacturers	Value of all moneys subject to draft	Value of all credits after deducting bona-fide debts	Amount of all Moneys Invested in Bonds, Stocks, Joint Stock Companies or otherwise	Av. value of property converted into non-taxable securities	No.	Value fixed by owner	of all taxable Personal Property, except per capita on Dogs	(over 3 months old, at \$1 each)	(over 3 months old, at \$2 each)				Dollars
			100						370			William Cody	110 acres		1
			400						1490	1		C. D. Colhoun	84 <sup>1</sup> / <sub>2</sub> A		2
									310	1					3
									50						4
									430	1		W. J. Kelley	33 <sup>1</sup> / <sub>4</sub> A		5
									100	1		Casus Cook	13 <sup>1</sup> / <sub>2</sub> a		6
				130					480	1		L. J. Cook	13 a		7
									350						8
		600							1030	2		D. M. Cruider	40 a		9
									210	1		Elizabeth Crippin	42 <sup>3</sup> / <sub>4</sub> a		10
									650	1		W. R. Henderson	100 a		11
									260						12
			140												13
															14
									350						15
			200	350					1820						16
															17
		600	840	480					8310	9					

ASSESSOR'S RETURN OF TAXABLE PERSONAL PROPERTY

IN THE TOWNSHIP OF *Dumfries*

FOR THE YEAR 1908.

No.	NAMES OF PROPERTY HOLDERS IN ALPHABETICAL ORDER.	POSTOFFICE ADDRESS OR No. STREET	1. HORSES		2. CATTLE		3. MULES AND ASSES		4. SHEEP		5. HOGS		6. CARRIAGES		7. All personal property not included in the list to 6th and 8th to 17th, inclusive enumerated items.		8. WATCHES		9. Pianos & Organs			
			No.	Value	No.	Value	No.	Value	No.	Value	No.	Value	No.	Value	No.	Value	No.	Value	No.	Value	No.	Value
				Dollars		Dollars		Dollars		Dollars		Dollars		Dollars		Dollars		Dollars		Dollars		Dollars
1	Easton John	New Dorra #1	7	700	7	190			123	550	15	90				340			1	50		
2	Ebriugh Samuel	Marionville #2	2	150																		
3	Elcom Lucie A	Ochandu																				
4	✓																					
5																						
6	Farmum Nathan	New Dorra #1	2	100					8	30	7	30										
7	Finnin Alice	Marionville #3	1	80	2	80					4	20										
8	Fish R. J.	Natkins	6	500	3	80			30	150	16	40				140						
9	Fleming Elizabeth E	New Dorra #1	1	60	1	40										140						
10	Fleming Wilson	New Dorra #1	4	400	4	130			50	210	29	110				130			1	100		
11	Fogle R. M.	Marionville #3	1	40	1	30					2	10										
12	Freshwater Anna L	New Dorra																				
13	Freshwater David B	" "																				
14	Freshwater Edw	" "	1	100																		
15	Freshwater F. H.	Marionville #3	4	500	7	240			88	410	5	50				500						
16	Freshwater J. C.	New Dorra	4	280	1	30					5	40										
17	Freshwater Sarah E	" "			5	150																
	✓		33	2910	31	970			299	1350	83	390				1250			2	150		

10.	11.	12.	13.	14.	15.	16.	17. DOGS for Taxation	TOTAL VALUE	18. MALE DOGS	19. FEMALE DOGS	NAME OF OWNER OF REAL ESTATE WHERE DOG IS HARBORED	DESCRIPTION OF REAL ESTATE WHERE DOG IS HARBORED	The Assessor will here write the words "Sworn", "Affirmed", "He, found to wear", "Sick", or "Absent" as case may be.	STATISTICS
Av. value of Property appertaining to Mde.	Value required to be list'd as a Banker, Broker, or Stock Jobber	Raw Material and Manufactured Articles as listed by Manufacturers	Value of all moneys subject to draft	Value of all credits after deducting bona-fide debts	Amount of all Moneys invested in Bonds, Stocks, Joint Stock Companies or otherwise	Av. value of property converted into non-taxable securities	No. Value fixed by owner	of all taxable Personal Property, except per capita on Dogs	(over 3 months old), at \$1 each	(over 3 months old), at \$2 each				Dollars
Dollars	Dollars	Dollars	Dollars	Dollars	Dollars	Dollars	No. Dollars	Dollars	Number	Number				Dollars
			100	250				2270						
				200				350						
				1760				1760						
								210						
			50					680	1		✓ John Gault	3 1/2 a		
			50	450				910			✓ R S Fish	50 a		
								340						
			100					1080						
								250	1		✓ R M Togle	18 1/2 a		
				200				200						
				500				500						
				200				3100						
2800								1700						
								350						
								150						
								13850	2	1				
2800			300	3730				5						



ASSESSOR'S RETURN OF TAXABLE PERSONAL PROPERTY

IN THE TOWNSHIP OF *Dora*

FOR THE YEAR 1908.

6	NAMES OF PROPERTY HOLDERS IN ALPHABETICAL ORDER.	POSTOFFICE ADDRESS OR No. STREET	1. HORSES		2. CATTLE		3. MULES AND ASSES		4. SHEEP		5. HOGS		6. CARRIAGES		7. All personal property not included in the 1st to 6th and 8th to 17th, inclusive enumerated items.		8. WATCHES		9. Pianos & Organs			
			No.	Value	No.	Value	No.	Value	No.	Value	No.	Value	No.	Value	No.	Value	No.	Value	No.	Value	No.	Value
				Dollars		Dollars		Dollars		Dollars		Dollars		Dollars		Dollars		Dollars		Dollars		Dollars
1	Harpham G W	New Door #1	3	470	5	130					2	20			150							
2	Heard C D	Maryside #3	5	500	36	1140			6	20	4	20										
3	Harnott William E	New Door #1	2	200	2	60					2	20			50							
4	Hitt T A	Magnolia Spg #1	4	470	3	100			30	110	20	70			120							
5	Hoopes Nathan & Son	New Door	5	500	14	330	1	50	48	200	9	70			10							
6	Horsey M L	" " #1	2	200	2	80					16	50			70							
7	Hush John Jr	" "									1	10			70							
8																						
9																						
10	James Lemuel	New Door	4	400	1	30									50							
11	James W A	Maryside #3	2	200	2	60					5	30			70							
12	Johnson Geo	New Door #1	1	60	2	40	2	80			1	10										
13	Johnson Jerry M	" "	1	50																		
14	Johnson Mary L	Maryside #3			3	80					4	20										
15																						
16																						
17																						
			31	3090	90	2070	3	130	84	330	64	320			590							

10.	11.	12.	13.	14.	15.	16.	17. DOGS for Taxation		TOTAL VALUE	18. MALE DOGS	19. FEMALE DOGS	NAME OF OWNER OF REAL ESTATE WHERE DOG IS HARBORED	DESCRIPTION OF REAL ESTATE WHERE DOG IS HARBORED	The Assessor will here write the words "Sworn", "Affirmed", "Refused to Swear", "Sick", or "Absent" as case may be	STATISTICS Bonds, etc., exempt from Taxation Dollars
Av. value of Property appertaining to Mdsse. Dollars	Value required to be list'd as a Banker, Broker, or Stock Jobber Dollars	Raw Material and Manufactured Articles as listed by Manufacturers Dollars	Value of all moneys subject to draft Dollars	Value of all credits after deducting bona-fide debts Dollars	Amount of all Moneys invested in Bonds, Stocks, Joint Stock Companies or otherwise Dollars	Av. value of property converted into non-taxable securities Dollars	No.	Value fixed by owner Dollars	Dollars	Number	Number				
			340	700					1850	1		G W Harpham	46 a		1
									1680	1		C O Heard	3 1/2 a		2
									330						3
									870	1		J A Hite	57 3/4 a		4
									1160	1		Nathan Hoopes	143 3/4 a		5
									400	1		M L Hooy	47 a		6
									80						7
															8
															9
									480						10
									360	1		W N James	8 1/2 a		11
									190	1		Cris Black	76 1/2 a		12
									850						13
					800				100	1		Mary L Johnson	70 3/4 a		14
															15
															16
															17
									8370	8					
									340	1500					

ASSESSOR'S RETURN OF TAXABLE PERSONAL PROPERTY

IN THE TOWNSHIP OF *Dunn*

FOR THE YEAR 1908.

7	NAMES OF PROPERTY HOLDERS IN ALPHABETICAL ORDER. <small>Care should be taken to make every name and figure plain and distinct.</small>	POSTOFFICE ADDRESS OR No. STREET	1. HORSES		2. CATTLE		3. MULES AND ASSES		4. SHEEP		5. HOGS		6. CARRIAGES		7. All personal property not included in the list to 6th and 8th to 17th, inclusive enumerated items.		8. WATCHES		9. Pianos & Organs			
			No.	Value	No.	Value	No.	Value	No.	Value	No.	Value	No.	Value	No.	Value	No.	Value	No.	Value	No.	Value
				Dollars		Dollars		Dollars		Dollars		Dollars		Dollars		Dollars		Dollars		Dollars		Dollars
1	Kandel Frank R	New Dorn #1	1	130	2	60	2	300			1	10										
2	Kelly Frank G	" " #1	5	420	5	130																
3	Kelsey Leo N	" " "	1	50	2	70																
X 4	Kelsey Sherman	" " "																				
5	Kelsey W J	" " "																				
6	Kendal P H	Marysville #2	3	380	2	70			25	110	13	110										
7	Kirby Joseph	" #3	5	630	6	160			30	120	3	30										
8	Kearney Chas	" #3	2	100							8	20										
9	K.P. Lodge New Dorn	New Dorn																				
10																						
11																						
12	Laird Frank O	New Dorn #1	4	220	4	90					12	40										
13	Laird C. G	Marysville #3	3	230	4	110					11	40										
14	Larkin R J	New Dorn #1	5	500	2	60					20	70										
15	Larcomb E R & Son	" " #1	6	520	3	90			16	60	45	110										
16	Liggitt D E	" " #1	8	1000	12	310			35	110	15	80	1	30								
17	Liggitt G M	Ostrander	1	110	2	40					4	20										
			44	4290	44	1190	2	300	106	400	132	530	1	30								

10.	11.	12.	13.	14.	15.	16.	17. DOGS for Taxation		TOTAL VALUE	18. MALE DOGS	19. FEMALE DOGS	NAME OF OWNER OF REAL ESTATE WHERE DOG IS HARBORED	DESCRIPTION OF REAL ESTATE WHERE DOG IS HARBORED	The Assessor will here write the words "Sworn," "Refused to Swear," "Sick," or "Absent" as case may be	STATISTICS Bonds, etc., exempt from Taxation Dollars
Av. value of Property appertaining to Mds.	Value required to be listed as a Banker, Broker, or Stock Jobber	Raw Material and Manufactured Articles as listed by Manufacturers	Value of all money subject to draft	Value of all credits after deducting bona-fide debts	Amount of all Money invested in Bonds, Stocks, Joint Stock Companies or otherwise	Av. value of property converted into non-taxable securities	No.	Value fixed by owner	Dollars	Number	Number				
									610						
				150					800	2		St C Nye	140 3/4 a		1
									150						2
										1		Rehnhama Kidey	7 1/2 an		3
				450					450						4
									780						5
									1040	2		Joseph Kirby	63 3/4 a		6
									120	1		Jessie Bear	133 1/4 a		7
									200						8
				50	150										9
															10
															11
															12
									390						13
									430						14
									630						15
									920	1		P C Larcomb	103 1/4 A		16
				30					1780	1		Arthur Liggitt	147 1/4 A		17
									120						
				80	750				8490	8					





ASSESSOR'S RETURN OF TAXABLE PERSONAL PROPERTY

IN THE TOWNSHIP OF [Township Name] FOR THE YEAR 1908.

Table with 10 columns: NAMES OF PROPERTY HOLDERS, POSTOFFICE ADDRESS, 1. HORSES, 2. CATTLE, 3. MULES AND ASSES, 4. SHEEP, 5. HOGS, 6. CARRIAGES, 7. All personal property not included in the 1st to 6th and 8th to 17th, inclusive enumerated items., 8. WATCHES, 9. Pianos & Organs.

Table with 18 columns: 10. Av. value of Property appertaining to Mds., 11. Value required to be paid as a Banker, Broker, or Stock Jobber, 12. Raw Material and Manufactured Articles as listed by Manufacturers, 13. Value of all moneys subject to draft, 14. Value of all credits after deducting bona-fide debts, 15. Amount of all Money invested in Bonds, Stocks, Joint Stock Companies or otherwise, 16. Av. value of property converted into non-taxable securities, 17. DOGS for Taxation, TOTAL VALUE, 18. MALE DOGS, 19. FEMALE DOGS, NAME OF OWNER OF REAL ESTATE WHERE DOG IS HARBORED, DESCRIPTION OF REAL ESTATE WHERE DOG IS HARBORED, STATISTICS.

ASSESSOR'S RETURN OF TAXABLE PERSONAL PROPERTY

IN THE TOWNSHIP OF *Down* FOR THE YEAR 1908.

10.	11.	12.	13.	14.	15.	16.	17. DOGS for Taxation		TOTAL VALUE of all taxable Personal Property, except per capita on Dogs	18. MALE DOGS (over 3 months old), at \$1 each	19. Female DOGS (over 3 months old), at \$2 each	NAME OF OWNER OF REAL ESTATE WHERE DOG IS HARBORED	DESCRIPTION OF REAL ESTATE WHERE DOG IS HARBORED	The Assessor will here write the words "sworn," "affirmed," "declined to swear," "died," or "absent" as case may be	STATISTICS Bonds, etc. exempt from Taxation				
							No.	Value fixed by owner								Dollars	Number	Number	Dollars
							No.	Value								Dollars	No.	Value	Dollars
1	<i>Norris J. K</i>	<i>Marysville #2</i>	6	450	4	160													
2																			
3																			
4	<i>Parrott Charles Sr</i>	<i>New Down #3</i>																	
5	<i>Patrick H C</i>	" "	1	100	4	100													
6	<i>Perkins C. L</i>	<i>Marysville #3</i>	4	400	7	160													
7	<i>Perkins D T</i>	<i>Ostrander</i>			41	1250													
8	<i>Perkins H A</i>	<i>New Down #1</i>																	
9	<i>Perkins J R</i>	<i>Marysville #3</i>	2	200	2	80													
10	<i>Perkins W H</i>	<i>New Down #1</i>																	
11	<i>Pfaar Dorthy</i>	" "	1	50	3	100													
12	<i>Phillips Albert</i>	<i>Marysville #3</i>	3	300	6	150													
13																			
14																			
15																			
16																			
17																			
			17	1500	67	2000													
					106	320	74	280											

10.	11.	12.	13.	14.	15.	16.	17. DOGS for Taxation		TOTAL VALUE of all taxable Personal Property, except per capita on Dogs	18. MALE DOGS (over 3 months old), at \$1 each	19. Female DOGS (over 3 months old), at \$2 each	NAME OF OWNER OF REAL ESTATE WHERE DOG IS HARBORED	DESCRIPTION OF REAL ESTATE WHERE DOG IS HARBORED	The Assessor will here write the words "sworn," "affirmed," "declined to swear," "died," or "absent" as case may be	STATISTICS Bonds, etc. exempt from Taxation
Av. value of Property appertaining to Mde.	Value requir- ed to be list'd as a Banker, Broker, or Stock Jobber	Raw Material and Manu- factured Ar- ticles as list- ed by Manu- facturers	Value of all moneys subject to draft	Value of all credits after deducting bona-fide debts	Amount of all Moneys Invested in Bonds, Stocks, Joint Stock Companies or otherwise	Av. value of property converted into non-taxable securities	No.	Value fixed by owner	Dollars	Number	Number				Dollars
			100						450						
				500					500						
				350					710	1		<i>Caroline Farnum</i>	<i>48 1/2 A</i>		
			200	500					1610						
									1270						
									1710						
			50	1650					5790	1		<i>J R Perkins</i>	<i>114 1/2 A</i>		
			990	3600					2840						
				2840					160	1		<i>Dorthy Pfaar</i>	<i>102 1/2 A</i>		
			100						780	1		<i>Albert Phillips</i>	<i>33 A</i>		
									16320	4					
									14409440						



ASSESSOR'S RETURN OF TAXABLE PERSONAL PROPERTY

IN THE TOWNSHIP OF *Dora* FOR THE YEAR 1908.

12  
3  
1  
2  
3  
4  
5  
6  
7  
8  
9  
10  
11  
12  
13  
14  
15  
16  
17

NAMES OF PROPERTY HOLDERS IN ALPHABETICAL ORDER. <small>Care should be taken to make every name and figure plain and distinct.</small>	POSTOFFICE ADDRESS OR No. STREET	1. HORSES		2. CATTLE		3. MULES AND ASSES		4. SHEEP		5. HOGS		6. CARRIAGES		7. All personal property not included in the 1st to 6th and 8th to 17th, inclusive enumerated items.		8. WATCHES		9. Pianos & Organs	
		No.	Value	No.	Value	No.	Value	No.	Value	No.	Value	No.	Value	No.	Value	No.	Value	No.	Value
			Dollars		Dollars		Dollars		Dollars		Dollars		Dollars		Dollars		Dollars		Dollars
<i>Sherman Nettie</i>	<i>New Dora #1</i>	5	380	7	180			25	1000	12	30				50				
<i>Shuler M A</i>	" "	1	100	1	40														50
<i>Shuler William</i>	" "																		
<i>Smith Pearl</i>	" "																		
<i>Snodgrass Lorina</i>	<i>Mayville #3</i>	3	380	9	310					38	120								
<i>Snodgrass &amp; Fullington</i>	"													40					
<i>Spus Willard</i>	<i>New Dora #1</i>	1	50	1	80														
<i>Spurgeon C D</i>	<i>Mayville #3</i>	4	470	5	140			65	270	28	90			400					
<i>Spurgeon M &amp; A</i>	" " 3	1	40	5	130														
<i>Stewart Hugh C</i>	" " 3	2	200	38	1070	1	1000			27	120								
<i>Stiner C L</i>	" " 3	5	420	10	190					20	70			60					
<i>Stiner J A</i>	<i>New Dora #1</i>			2	70					2	10								
<i>Stiner Paul</i>	<i>Mayville #3</i>	1	50	3	80					2	20			10					
<i>Stoll Leo H</i>	<i>New Dora</i>	3	180																
		26	2270	81	2240	1	1000	90	370	129	460			560					50

10. Av. value of Property appertaining to Mds.	11. Value required to be list'd as a Banker, Broker, or Stock Jobber	12. Raw Material and Manufactured Articles as listed by Manufacturers	13. Value of all moneys subject to draft	14. Value of all credits after deducting bona-fide debts	15. Amount of all Money invested in Bonds, Stocks, Joint Stock Companies or otherwise	16. Av. value of property converted into non-taxable securities	17. DOGS for Taxation	TOTAL VALUE of all taxable Personal Property, except per capita on Dogs	18. MALE DOGS (over 3 months old), at \$1 each	19. FEMALE DOGS (over 3 months old), at \$2 each	NAME OF OWNER OF REAL ESTATE WHERE DOG IS HARBORED	DESCRIPTION OF REAL ESTATE WHERE DOG IS HARBORED	The Assessor will here write the words "Sworn," "Affirmed," "Refused to Swear," "Sick," or "Absent" as case may be	STATISTICS Bonds, etc., exempt from Taxation Dollars
				300				1040						
		400						590	1		<i>M A Shuler</i>	<i>14 7/8 a</i>		
									1		<i>David V Shuler</i>	<i>30/100 a</i>		
									1		<i>John Shuler</i>	<i>Lot 23</i>		
								810	2		<i>Lorina Snodgrass</i>	<i>72 a</i>		
								40						
								80						
								3420						
				2050				520						
				350				1490	1		<i>H C Stewart</i>	<i>75 1/2 A</i>		
								740	1	1	<i>C L Stiner</i>	<i>69 A</i>		
				190				270	1		<i>J A Stiner</i>	<i>52 A</i>		
								160						
								280						
100								9440	8	1				
		400		2890										

26 2270 81 2240 1 1000 90 370 129 460 560 1 50

9440 8 1



ASSESSOR'S RETURN OF TAXABLE PERSONAL PROPERTY

IN THE TOWNSHIP OF *Down* FOR THE YEAR 1908.

14

↓	NAMES OF PROPERTY HOLDERS IN ALPHABETICAL ORDER. <small>Care should be taken to make every name and figure plain and distinct.</small>	POSTOFFICE ADDRESS OR No. STREET	1. HORSES		2. CATTLE		3. MULES AND ASSES		4. SHEEP		5. HOGS		6. CARRIAGES		7. All personal property not included in the 1st to 6th, inclusive enumerated items.		8. WATCHES		9. Pianos & Organs			
			No.	Value	No.	Value	No.	Value	No.	Value	No.	Value	No.	Value	No.	Value	No.	Value	No.	Value	No.	Value
				Dollars		Dollars		Dollars		Dollars		Dollars		Dollars		Dollars		Dollars		Dollars		Dollars
1	Willison James H	Maysville #3	2	130	4	160					8	30				50						
2	Winston Maria F	" "																				
3																						
4																						
5	Young R B	New Down #1	3	450	6	170			16	60	5	50				100						
6																						
7																						
8																						
9																						
10																						
11																						
12																						
13																						
14																						
15																						
16																						
17			5	580	10	330			16	60	13	80				200						

10.	11.	12.	13.	14.	15.	16.	17. DOGS for Taxation		TOTAL VALUE	18.	19.	NAME OF OWNER OF REAL ESTATE WHERE DOG IS HARBORED	DESCRIPTION OF REAL ESTATE WHERE DOG IS HARBORED	The Assessor will here write the words "sworn," "Affirmed," "Refused to swear," "Blind," or "Absent" as case may be.	STATISTICS
Av. value of Property appertaining to Mds.	Value required to be list'd as a Banker, Broker, or Stock Jobber	Raw Material and Manufactured Articles as listed by Manufacturers	Value of all moneys subject to draft	Value of all credits after deducting bona-fide debts	Amount of all Moneys invested in Bonds, Stocks, Joint Stock Companies or otherwise	Av. value of property converted into non-taxable securities	No.	Value fixed by owner	of all taxable Personal Property, except per capita on dogs	MALE DOGS (over 3 months old), at \$1 each	Female DOGS (over 3 months old), at \$1 each				Dollars
Dollars	Dollars	Dollars	Dollars	Dollars	Dollars	Dollars		Dollars	Dollars	Number	Number				
									370						
				2770					2770						
									880	1		RB Young	57 a		
									4020	1					
									2770						







ASSESSOR'S RETURN OF TAXABLE PERSONAL PROPERTY

IN THE TOWNSHIP OF *Dove*

FOR THE YEAR 1908.

NAMES OF PROPERTY HOLDERS IN ALPHABETICAL ORDER. <small>Care should be taken to make every name and figure plain and distinct.</small>	POSTOFFICE ADDRESS OR No. STREET	1. HORSES		2. CATTLE		3. MULES AND ASSES		4. SHEEP		5. HOGS		6. CARRIAGES		7. All personal property not included in the list to 6th and 8th to 17th, inclusive enumerated items.		8. WATCHES		9. Pianos & Organs	
		No.	Value Dollars	No.	Value Dollars	No.	Value Dollars	No.	Value Dollars	No.	Value Dollars	No.	Value Dollars	No.	Value Dollars	No.	Value Dollars	No.	Value Dollars
<i>Leisburg Spc Dis</i>	<i>Total</i>	485	45100	916	24060	9	820	3095	13050	1627	6330	5	240	13940			18	1450	
		13	1390	19	490			48	190	21	170			710					
<i>Grand Total</i>		498	46490	935	24550	9	820	3133	13240	1648	6500	5	240	14650			18	1450	

10. Av. value of Property appertaining to Mide.	11. Value required to be listed as a Banker, Broker, or Stock Jobber	12. Raw Material and Manufactured Articles as listed by Manufacturers	13. Value of all moneys subject to draft	14. Value of all credits after deducting bona-fide debts	15. Amount of all Moneys invested in Bonds, Stocks, Joint Stock Companies or otherwise	16. Av. value of property converted into non-taxable securities	17. DOGS for Taxation No. Value fixed by owner Dollars	TOTAL VALUE of all taxable Personal Property, except per capita on dogs Dollars	18. MALE DOGS (over 3 months old), at \$1 each Number	19. Female DOGS (over 3 months old), at \$2 each Number	NAME OF OWNER OF REAL ESTATE WHERE DOG IS HARBORED	DESCRIPTION OF REAL ESTATE WHERE DOG IS HARBORED	STATISTICS Bonds, etc., exempt from Taxation Dollars
								3330	97	5			
<i>3900</i>		<i>1400</i>	<i>5870</i>	<i>36280</i>				<i>152490</i>					
		<i>1000</i>	<i>6750</i>	<i>36280</i>				<i>133780</i>					
									<i>101</i>	<i>5</i>			



ASSESSOR'S RETURN OF TAXABLE PERSONAL PROPERTY

IN THE TOWNSHIP OF ... FOR THE YEAR 1908.

NAMES OF PROPERTY HOLDERS IN ALPHABETICAL ORDER. <small>Care should be taken to make every name and figure plain and distinct.</small>	POSTOFFICE ADDRESS OR No. STREET	1. HORSES		2. CATTLE		3. MULES AND ASSES		4. SHEEP		5. HOGS		6. CARRIAGES		7. All personal property not included in the list to 6th and 8th to 17th, inclusive enumerated items.		8. WATCHES		9. Pianos & Organs	
		No.	Value	No.	Value	No.	Value	No.	Value	No.	Value	No.	Value	No.	Value	No.	Value	No.	Value
			Dollars		Dollars		Dollars		Dollars		Dollars		Dollars		Dollars		Dollars		Dollars

10. Av. value of Property appertaining to Mde. Dollars	11. Value required to be list'd as a Banker, Broker, or Stock Jobber Dollars	12. Raw Material and Manufactured Articles as listed by Manufacturers Dollars	13. Value of all moneys subject to draft Dollars	14. Value of all credits after deducting bona-fide debts Dollars	15. Amount of all Moneys invested in Bonds, Stocks, Joint Stock Companies or otherwise Dollars	16. Av. value of property converted into non-taxable securities Dollars	17. DOGS for Taxation		TOTAL VALUE of all taxable Personal Property, except per capita on Dogs Dollars	18. MALE DOGS (over 3 months old), at \$1 each Number	19. FEMALE DOGS (over 3 months old), at \$2 each Number	NAME OF OWNER OF REAL ESTATE WHERE DOG IS HARBORED	DESCRIPTION OF REAL ESTATE WHERE DOG IS HARBORED	The Assessor will here write the words "Sworn", "Affirmed", "Believed to swear", "Sick" or "Absent" as case may be	STATISTICS
							No.	Value fixed by owner Dollars							Dollars

1  
2  
3  
4  
5  
6  
7  
8  
9  
10  
11  
12  
13  
14  
15  
16  
17

1  
2  
3  
4  
5  
6  
7  
8  
9  
10  
11  
12  
13  
14  
15  
16  
17







# BUILDINGS DESTROYED—Value to be Deducted from Duplicate.

OWNER'S NAME.	KIND OF BUILDING.	IN WHAT MONTH AND YEAR DESTROYED.	DESCRIPTION OF LOT FROM WHICH IT IS TO BE TAKEN.					NO. ACRES.	DOLLARS.	REMARKS.
			R.	T.	S.	LOT.	WHAT PART.			

## ASSESSOR'S ACCOUNT.

Treasurer of Union County.  
**To** E. D. Judd Assessor of Jackson Township, Dr.

### THE DATE OF EACH DAY

Employed in making said assessment, was as follows:

11 day of April	4 day of <u>May</u>
13 day of April	5 day of <u>  </u>
14 day of April	6 day of <u>  </u>
15 day of April	7 day of <u>  </u>
16 day of April	8 day of <u>  </u>
17 day of April	9 day of <u>  </u>
18 day of April	10 day of <u>  </u>
20 day of April	12 day of <u>  </u>
21 day of April	13 day of <u>  </u>
22 day of April	14 day of <u>  </u>
23 day of April	15 day of <u>  </u>
24 day of April	16 day of <u>  </u>
25 day of April	17 day of <u>  </u>
27 day of April	day of <u>  </u>
28 day of April	day of <u>  </u>
29 day of April	day of <u>  </u>
30 day of <u>  </u>	day of <u>  </u>
1 day of <u>May</u>	day of <u>  </u>
2 day of <u>  </u>	day of <u>  </u>

For services rendered in making assessment of the Personal Property of said Township, for the year 1908, occupying 37 days, between the 11 day of April, and the 18 day of May at \$3.00 per day, \$ 96 00

And the said E. D. Judd being duly sworn, solemnly declares that the number of days herein stated were necessarily occupied in the assessment of said Township, and that this account is in all respects just and true.

(Signed) Edward D. Judd Assessor.  
 Sworn to before me, this 22 day of May 1908.  
 (Signed)    Auditor of said County.

Received, May 22 1908, of the Auditor of Union County,  
 an order on the Treasurer of said County for Twenty Six Dollars,  
   Cents, in full of the above account.

\$ 96 00 (Signed) Edward D. Judd Assessor.









## ASSESSOR'S RETURN OF TAXABLE PERSONAL PROPERTY

## IN THE TOWNSHIP OF Jackson FOR THE YEAR 1908.

11	NAMES OF PROPERTY HOLDERS IN ALPHABETICAL ORDER. <small>Care should be taken to make every name and figure plain and distinct.</small>	POSTOFFICE ADDRESS OR No. STREET	1. HORSES		2. CATTLE		3. MULES AND ASSES		4. SHEEP		5. HOGS		6. CARRIAGES		7. All personal property not included in the list to 6th and 8th to 17th, inclusive enumerated items.	8. WATCHES		9. Pianos & Organs			
			No.	Value	No.	Value	No.	Value	No.	Value	No.	Value	No.	Value		No.	Value	No.	Value	No.	Value
				Dollars		Dollars		Dollars		Dollars		Dollars		Dollars			Dollars		Dollars		Dollars
1	Bouham H. F.	Richwood 1	3	220																	
2	Bumgarner S. J.	" 1	5	400	2	50					12	40			50						
3	Burgoon C. W.	" 1			4	110			7	30	30	130			210						
4	Burgoon W. S.	" 1	2	180	4	110			7	30	30	130			140						
5	Butz B. F.	Prospect 3	3	260	3	90			4	20	4	20			20						
6	Butz Jm.	Richwood 4	2	180	5	150					20	70			150						
7																					
8	Cameron T. M.	" 1	5	500	6	170					10	50			50						
9	Campbell J. N.	" 1	3	220	1	30					26	70									
10	Carter Benj.	" 1	2	160	3	90			15	60	35	110			50						
11	Carter C. E.	" 1	3	270	4	100					5	40			50						
X 12	Carter W. H.	" 1																			
13	Chapman C. W.	" 1	1	80	3	80					8	50			150						
X 14	Chapman Horatio	Richwood 4																			
15	Chapman J. H. & Guy	" 1	4	370	12	300			70	280	48	130			120						
16	Cheney Asbury	" 1	3	270	5	150					12	70									
17	Chuel C. S.	" 1	3	390	6	270					70	260			130						
			39	3500	58	1700			703	420	310	1170			1120						

10.	11.	12.	13.	14.	15.	16.	17. DOGS for Taxation	TOTAL VALUE of all taxable Personal Property, except per capita on Dogs	18. MALE DOGS (over 3 months old), at \$1 each	19. FEMALE DOGS (over 3 months old), at \$2 each	NAME OF OWNER OF REAL ESTATE WHERE DOG IS HARBORED	DESCRIPTION OF REAL ESTATE WHERE DOG IS HARBORED	The Assessor will here write the words "sworn," "Admitted," "Refused to swear," "Nol." or "Absent" as case may be	STATISTICS Bonds, etc., exempt from Taxation
Av. value of Property appertaining to Midee.	Value required to be list'd as a Banker, Broker, or Stock Jobber	Raw Material and Manufactured Articles as listed by Manufacturers	Value of all moneys subject to draft	Value of all credits after deducting bona-fide debts	Amount of all Moneys Invested in Bonds, Stocks, Joint Stock Companies or otherwise	Av. value of property converted into non-taxable securities	No.	Dollars	Number	Number				Dollars
1000								1220	1	✓	Elmer Hall	Lot 27 Essex	sworn	
								540	1	✓	S. J. Bumgarner	13 50 acres	..	
				1600				2080					..	
				1800				2390					..	
								410	1	✓	B. F. Butz	21 7	..	
								550	2	✓	Jm Butz	81 10	..	
													..	
								770	1	✓	T. M. Cameron	86 25	..	
								320	1	✓	Rosa W. Campbell	81 35	..	
								470					..	
								460	1	✓	C. E. Carter	50	..	
													..	
													..	
				500				860	1	✓	T. M. Parish	74	..	
													..	
													..	
				100	400			1700	1	✓	J. H. Chapman	64 13	..	
								490	1	✓	Asbury Cheney	65	..	
				100				1150	1	✓	C. S. Chuel	100 58	..	
1000				700	3800			13410	14					

ASSESSOR'S RETURN OF TAXABLE PERSONAL PROPERTY

IN THE TOWNSHIP OF Jackson FOR THE YEAR 1908.

8	NAMES OF PROPERTY HOLDERS IN ALPHABETICAL ORDER. <small>Care should be taken to make every name and figure plain and distinct.</small>	POSTOFFICE ADDRESS OR No. STREET	1. HORSES		2. CATTLE		3. MULES AND ASSES		4. SHEEP		5. HOGS		6. CARRIAGES		7. All personal property not included in the 1st to 6th and 8th to 17th, inclusive enumerated items.		8. WATCHES		9. Pianos & Organs				
			No.	Value	No.	Value	No.	Value	No.	Value	No.	Value	No.	Value	No.	Value	No.	Value	No.	Value	No.	Value	
				Dollars		Dollars		Dollars		Dollars		Dollars		Dollars		Dollars		Dollars		Dollars		Dollars	
1	Cheney J. C.	Richwood 1.	1	70	1	40			2	10													
2	Cheney Owen M.	..	1	290	7	170			2	10	15	70				80							
3	Cheney Rufus B.	..	1	260	9	270					29	120				510							
4	Cheney S. S.	..	1	510	1	30			75	300	21	90				80							
5	Cheney Upton	..	1	280	3	90					24	70				170							
6	Clark J. E.	..	1	270	9	270			12	50	25	110				280							
7	Gardian J. Ernest Harriman	..	1																				
8	Clark Silas	..	1	140	2	60			25	100	17	60				70							
9	Cobb Louisa	..	1																				
10	Columber J. W.	..	1	240	4	100					4	20				50							
11	Cowgill Geo.	..	1	151260	22	920					50	200				190							
12	Cowgill Geo + A Merrill	..	1						20	80	41	130											
13	Cowgill R. T.	..	1	300	2	60					3	20				110							
14	Crisinger W. H.	Prospect 8.	2	180	3	90			10	40	10	40				60							
15																							
16	Damm Hattie	Richwood 6			3	90					2	20											
17	Damm John S.	..	1	100							6	20				10							
				453900		662190			146	590	247	970				1610							

10.	11.	12.	13.	14.	15.	16.	17. DOGS for Taxation	TOTAL VALUE	18. MALE DOGS	19. FEMALE DOGS	NAME OF OWNER OF REAL ESTATE WHERE DOG IS HARBORED	DESCRIPTION OF REAL ESTATE WHERE DOG IS HARBORED	STATISTICS
Av. value of Property appertaining to Mds.	Value required to be list'd as a Banker, Broker, or Stock Jobber	Raw Material and Manufactured Articles as listed by Manufacturers	Value of all moneys subject to draft	Value of all credits after deducting bona-fide debts	Amount of all Money invested in Bonds, Stocks, Joint Stock Companies or otherwise	Av. value of property converted into non-taxable securities	No. Value fixed by owner	of all taxable Personal Property, except per capita on Dogs	cover 3 months old, at \$1 each	cover 3 months old, at \$2 each			Dollars
Dollars	Dollars	Dollars	Dollars	Dollars	Dollars	Dollars	Dollars	Dollars	Number	Number			Dollars
								120					
								620	1		Henry Horworth	153.50 Acres	Swine
								1130	1		Rush Cheney	152	
								1010					
				300				910					
								980					
				100	410			1500					
								1340	1		Silas Clark	62.38	
									1		Louisa Cobb	1	
								410					
								2570	1		G. W. Cowgill	60	
								210					
								590	1		Ruben F. Cowgill	56	
								410	1		W. H. Crisinger	34.00	
								110	1	1	John P. Baum	58.75	
								430					
								300					
								5002610	8	1			

ASSESSOR'S RETURN OF TAXABLE PERSONAL PROPERTY

IN THE TOWNSHIP OF

Jackson

FOR THE YEAR 1908.

NAMES OF PROPERTY HOLDERS IN ALPHABETICAL ORDER. <small>Care should be taken to make every name and figure plain and distinct.</small>	POSTOFFICE ADDRESS OR No. STREET	1. HORSES		2. CATTLE		3. MULES AND ASSES		4. SHEEP		5. HOGS		6. CARRIAGES		7. All personal property not included in the list to 6th and 8th to 17th, inclusive enumerated items.		8. WATCHES		9. Pianos & Organs	
		No.	Value Dollars	No.	Value Dollars	No.	Value Dollars	No.	Value Dollars	No.	Value Dollars	No.	Value Dollars	No.	Value Dollars	No.	Value Dollars	No.	Value Dollars
1 Daum Leo.	Richwood 1.	2	200	9	270			60	240	25	100				3	10			
2 Daum Maggie	" 1.	2	200	4	120					20	80				4	0			
3 Davis J. B.	" 1.	4	340	7	130					34	80				18	0			
4 Davis Silas M.	Richwood 4.	3	240	3	80					10	40								
5 Debolt F. J.	Richwood 1.	2	130	3	100					3	20								
6 Decker E. G.	" 1.	2	200	7	210					29	90				1	0			
7 Dyert Jasper	" 1.	2	140	1	30					5	20				2	0			
8 Doudney Chas. T.	" 6	4	420	3	90			30	120	8	40				12	0			
9 Dutton Jas.	" 1			2	50					1									
10 Dyert H. A.	" 2	2	170	1	30					5	20								
11 Dyert Tho.	" 1.	2	200	2	50					10	40								
12																			
13 Chret George	" 1.	2	130	3	90			19	80	6	40				1	0			
14 Chret Joseph	" 1.	2	140	3	90	2	200	23	90	15	60				5	0			
15 Elliot Geo	" 1.	1	120	2	60					9	40				2	0			
16 Evans B. G.	Prospect 3	2	140	3	90					4	20								
17 Everett Oliver	Richwood 1																		
		32	2770	53	1500	2	200	132	530	84	690				94	0			

10. Av. value of Property appertaining to Mdee.	11. Value required to be listed as a Banker, Broker, or Stock Jobber	12. Raw Material and Manufactured Articles as listed by Manufacturers	13. Value of all moneys subject to draft	14. Value of all credits after deducting bona-fide debts	15. Amount of all Moneys invested in Bonds, Stocks, Joint Stock Companies or otherwise	16. Av. value of property converted into non-taxable securities	17. DOGS for Taxation	TOTAL VALUE of all taxable Personal Property, except per capita on Dogs	18. MALE DOGS (over 3 months old), at \$1 each	19. FEMALE DOGS (over 3 months old), at \$2 each	NAME OF OWNER OF REAL ESTATE WHERE DOG IS HARBORED	DESCRIPTION OF REAL ESTATE WHERE DOG IS HARBORED	The Assessor will here write the words "Sworn," "Absent," "Refused to Swear," "Sick," or "Absent" as case may be	STATISTICS Bonds, etc., exempt from Taxation Dollars
			600					1720	1	✓	Les. Daum.	220 acres. Sworn		
				300				1040	1	✓	P. G. Daum.	20 " " " "		
								930	1	✓	J. B. Davis	19 94 " " " "		
								360	1	✓	Silas M Davis	30 85 " " " "		
								250	1	✓	T. M. Debolt	50 75 (Fig.) " " " "		
								680	2	✓	J. B. Decker	99 13 " " " "		
			100	300				610						
								790	1	✓	Chas T. Doudney	50 " " " "		
				500				550						
								220						
				170				470	1	✓	Wm Dyert	60 " " " "		
								1440	1	✓	Geo. Ehret.	53 13 " " " "		
								630	1	✓	Joseph Ehret.	82 13 " " " "		
								240	1	✓	Geo. Elliot	50 " " " "		
								250	1	✓	Bertha B Landes	32 " " " "		
				200				200						
								10100	12	1				

ASSESSOR'S RETURN OF TAXABLE PERSONAL PROPERTY

IN THE TOWNSHIP OF

Jackson

FOR THE YEAR 1908.

NAMES OF PROPERTY HOLDERS IN ALPHABETICAL ORDER. <small>Care should be taken to make every name and figure plain and distinct.</small>	POSTOFFICE ADDRESS OR No. STREET	1. HORSES		2. CATTLE		3. MULES AND ASSES		4. SHEEP		5. HOGS		6. CARRIAGES		7. All personal property not included in the list to 6th and 8th to 17th, inclusive enumerated items.		8. WATCHES		9. Pianos & Organs		
		No.	Value	No.	Value	No.	Value	No.	Value	No.	Value	No.	Value	No.	Value	No.	Value	No.	Value	
			Dollars		Dollars		Dollars		Dollars		Dollars		Dollars		Dollars		Dollars		Dollars	
Fields Albert	Richwood																			
Fields Emery	.. 1.	3	270	3	90					12	60				50					
Fields S. S.	.. 1.	4	360	4	120					15	60			100						
Fisk Jm	.. 1.	3	360	7	200			7	30	29	118			40						
Flach W. H.	Prospect 3.	3	300	1	40					6	20			40						
Foose John T.	.. 3.	1	70	3	90			15	60	20	60									
Foose T. S.	.. 3.	2	140	1	30			15	60	20	60			70						
Fouder Thomas	Richwood 1	2	240	2	50					18	70			100						
Fouder Wm.	Greencamp	1	70	1	30					12	50			100						
Frankes Chas.	LaRue	2	200	3	90					4	30			50						
Fryman Geo.	Richwood 1	3	250	3	90			10	40	3	30			70						
Furniss J. M.	Prospect 3																			
Gast W. M.	Richwood 6	3	300	3	90					15	70			50						
Grandstaff Allen	.. 1	1	80	2	60					43	140			50						
Griffith Lee	Prospect 3																			
Guyton Jas. M.	Richwood 1	2	160	3	80			10	40	2	20			50				1	100	
		30	2800	36	1060			57	230	198	780			770				7	100	

10. Av. value of Property appertaining to Mise.	11. Value required to be list'd as a Banker, Broker, or Stock Jobber	12. Raw Material and Manufactured Articles as listed by Manufacturers	13. Value of all moneys subject to draft	14. Value of all credits after deducting bona-fide debts	15. Amount of all Moneys invested in Bonds, Stocks, Joint Stock Companies or otherwise	16. Av. value of property converted into non-taxable securities	17. DOGS for Taxation	TOTAL VALUE of all taxable Personal Property, except per capita on Dogs	18. MALE DOGS (over 3 months old), at \$1 each	19. FEMALE DOGS (over 3 months old), at \$2 each	NAME OF OWNER OF REAL ESTATE WHERE DOG IS HARBORED	DESCRIPTION OF REAL ESTATE WHERE DOG IS HARBORED	The Assessor will here write the words "Sworn," "Absent," "Refused to Swear," "Nick," or "Absent" as case may be	STATISTICS Bonds, etc., exempt from Taxation
Dollars	Dollars	Dollars	Dollars	Dollars	Dollars	Dollars	No. Value fixed by owner Dollars	Dollars	Number	Number			Dollars	
									1	✓	C. W. Patterson	65 Acres Sworn		
								470						
								640						
								740						
								400	1	✓	Jacob Bricker	80 55		
								280	1	✓	John T. + Elmira Toose	122		
								360						
								460	1	✓	Margurettouider	26 22		
								750	1	✓	Wm Touider	34 50		
				500				370	1	✓	Blair Abigail Trankes	24		
								480	1	✓	J. E. Mollard	100		
									1	✓	W. T. Hoffman	1		
								510	1	✓	Carrie Hamilton	60		
								330						
									1	✓	Thos. W. Henderson	84		
								450						
								6240	10					





ASSESSOR'S RETURN OF TAXABLE PERSONAL PROPERTY

IN THE TOWNSHIP OF *Jackson*

FOR THE YEAR 1908.

1. HORSES	2. CATTLE		3. MULES AND ASSES		4. SHEEP		5. HOGS		6. CARRIAGES		7. All personal property not included in the list to 6th and 8th to 17th, inclusive enumerated items.		8. WATCHES		9. Pianos & Organs	
	No.	Value	No.	Value	No.	Value	No.	Value	No.	Value	No.	Value	No.	Value	No.	Value
		Dollars		Dollars		Dollars		Dollars		Dollars		Dollars		Dollars		Dollars
1	Hoxworth H	Richwood 1	4	110			2	10	15	70						
2	Jerew H. W.	" 1	2	60					6	40						
3	Johnston Elisabeth	Prospect 3	2	60					5	20						
4	Johnston Newton	Richwood 1														
5	J.S. Mulvair	" 1	2	70					5	30						
6	Jolley Homer	" 1	1	30			5	20	9	50		120				
7	Jolley Louise P.	" 1														
8	Jolley Preston	" 1	3	70					34	100		50				
9	Jolliff Jacob	" 1	1	30												
X 10	Jones Theodore	" 1														
11	Kale Mary H	" 1	1	20				2	10							
12	Kater E. W.	" 1	6	180			20	70			150					
13	Kenedy Edward	" 1	8	250			30	170								
14	Kersely Jacob	" 1	2	60												
15	Kinney O. J.	" 1	4	120				10	40		100					
16	Kirtz J. W.	Prospect 3						1	10		100					
17	Kirtz Martena D.	" 3									120					
			18	530			7	30	137	580		640				

10. Av. value of Property appertaining to lds.	11. Value required to be list'd as a Banker, Broker, or Stock Jobber	12. Raw Material and Manufactured Articles as listed by Manufacturers	13. Value of all moneys subject to draft	14. Value of all credits after deducting bona-fide debts	15. Amount of all Moneys Invested in Bonds, Stocks, Joint Stock Companies or otherwise	16. Av. value of property converted into non-taxable securities	17. DOGS for Taxation	TOTAL VALUE of all taxable Personal Property, except per capita on Dogs	18. MALE DOGS (over 3 months old), at \$1 each	19. FEMALE DOGS (over 3 months old), at \$2 each	NAME OF OWNER OF REAL ESTATE WHERE DOG IS HARBORED	DESCRIPTION OF REAL ESTATE WHERE DOG IS HARBORED	The Assessor will here write the words "Sworn," "Admitted," "Refused to Swear," "Blind," or "Absent" as case may be	STATISTICS Bonds, etc., exempt from Taxation
Dollars	Dollars	Dollars	Dollars	Dollars	Dollars	Dollars	No.	Dollars	Number	Number				Dollars
								190					Sworn	
								200					"	
								160					"	
				180				180					"	
								100					"	
				230				590			✓ Homer Jolley	25 Acres	"	
				130				130					"	
								340					"	
								130	1		✓ Martha Florider	23	"	
											✓ W. M. Cameron	9	"	
								90	1		✓ David Kale	40	"	
				200				940	1		✓ E. N. + Carrie E. Kater	73	"	
								750	1		✓ Edward Ruedy	62	"	
								180	1		✓ John Lanson	4 1/2	"	
								360					"	
								170	1		✓ J. M. Kirtz	34 20	"	
								120					"	
								4580	6	2			"	

ASSESSOR'S RETURN OF TAXABLE PERSONAL PROPERTY

IN THE TOWNSHIP OF *Jackson* FOR THE YEAR 1908.

1	NAMES OF PROPERTY HOLDERS IN ALPHABETICAL ORDER. <small>Care should be taken to make every name and figure plain and distinct.</small>	POSTOFFICE ADDRESS OR No. STREET	1. HORSES		2. CATTLE		3. MULES AND ASSES		4. SHEEP		5. HOGS		6. CARRIAGES		7. All personal property not included in the list to 6th and 8th to 17th, inclusive enumerated items.		8. WATCHES		9. Pianos & Organs				
			No.	Value	No.	Value	No.	Value	No.	Value	No.	Value	No.	Value	No.	Value	No.	Value	No.	Value	No.	Value	
				Dollars		Dollars		Dollars		Dollars		Dollars		Dollars		Dollars		Dollars		Dollars		Dollars	
1	Landis Sam	Richwood	1	100	2	60			12	50	6	30				10							
2	Lane H. H.	"	1	470	4	110					20	60			220								
3	Ledley E. E.	"	1	100																			
4	Levick P. P.	"																					
5	Lewis J. W.	"	6	470	5	150			30	120	12	50											
6	Lewis L. E.	"	6																				
7	Lewis Marion	"	6	500	2	60					3	20			50								
8	Longberry Richard	"	1	350	4	120					8	50			100								
9	Longberry Tom	La Rue	2																				
10	Love Almira	Richwood	1	370	3	90					4	40			80								
11																							
12	McAllister O. E.	"	1	90	3	90					1	10			50								
13	McCrory B. T.	"	1	90	2	60					13	60			70								
14	McDaniel T. H.	"	1	400	8	240					50	220			220								
15	McDaniel T. H.	"	1								35	80			60								
16	Martinoe Nathan	"	6	300	3	90					10	70			220								
17	Martinoe Oscar	"	6	200	2	60					2	20											
				363440		381130			42	170	164	710			1080								

10.	11.	12.	13.	14.	15.	16.	17. DOGS for Taxation	TOTAL VALUE	18. MALE DOGS	19. FEMALE DOGS	NAME OF OWNER OF REAL ESTATE WHERE DOG IS HARBORED	DESCRIPTION OF REAL ESTATE WHERE DOG IS HARBORED	STATISTICS
Av. value of Property appertaining to Mide.	Value required to be listed as a Banker, Broker, or Stock Jobber	Raw Material and Manufactured Articles as listed by Manufacturers	Value of all moneys subject to draft	Value of all credits after deducting bona-fide debts	Amount of all Moneys invested in Bonds, Stocks, Joint Stock Companies or otherwise	Av. value of property converted into non-taxable securities	No. Value fixed by owner	of all taxable Personal Property, except per capita on Dogs	cover 3 months old, at \$1 each	cover 3 months old, at \$2 each			Dollars
Dollars	Dollars	Dollars	Dollars	Dollars	Dollars	Dollars	No. Dollars	Dollars	Number	Number			Dollars
								250					
								860	1		H. H. Lane	50 <sup>25</sup> Acres	Sworn
								100					
500								500					
								790	1		J. W. Lewis	94 <sup>12</sup>	
								1820					
				1820				730	1		L. E. Lewis	150	
				100				720	1		Richard Longberry	34 <sup>40</sup>	
				100					1		A. J. Longberry	11	
								680					
								240	1		O. E. McAllister	46	
								280	1		B. T. McCrory	50	
								1080	1		Josephine McP.	154 <sup>25</sup>	
								140					
				120				800	1		Nathan Martinoe	50	
								280					
500				320	1820			9170	9				

ASSESSOR'S RETURN OF TAXABLE PERSONAL PROPERTY

IN THE TOWNSHIP OF Jackson FOR THE YEAR 1908.

1. HORSES	2. CATTLE		3. MULES AND ASSES		4. SHEEP		5. HOGS		6. CARRIAGES		7. All personal property not included in the list to 6th and 8th to 17th, inclusive enumerated items.	8. WATCHES		9. Pianos & Organs	
	No.	Value Dollars	No.	Value Dollars	No.	Value Dollars	No.	Value Dollars	No.	Value Dollars		No.	Value Dollars	No.	Value Dollars
1 Mather A. A.	1	120	2	60			12	50			10				
2 Mather Mary L.	1														
3 Mather M. M.	1	90	2	60			2	10							
4 Mattison Jacob	1	80	1	30											
5 Moyer Chas.	4	230	2	50			25	90			50				
6 Mehring Geo.	1	70	2	60			10	40							
7 Mehring Leonard	1														
8 Merritt Henry	1	200	1	30			14	50			50				
9 Metter M. L.	3	480	4	120		25	100	8	20		210				
10 Moore Edward	1	70	1	40			2	10							
11 Moore Jas.	1	150	1	30			8	20		50					
12 Moore J. H.	1														
13 Moore J. W.	2	150	4	120			7	40							
14 Morrow A. T.	1	90													
15 Mulvain J. S.	1	90													
16 Monson J. M.	1	170	2	60			4	20							
17 Myers J. W.	1	470	6	100			5	40							
	28	2460	28	810		25	100	97	390		370				

10. Av. value of Property appertaining to Mds.	11. Value required to be listed as a Banker, Broker, or Stock Jobber	12. Raw Material and Manufactured Articles as listed by Manufacturers	13. Value of all moneys subject to draft	14. Value of all credits after deducting bona-fide debts	15. Amount of all Moneys invested in Bonds, Stocks, Joint Stock Companies or otherwise	16. Av. value of property converted into non-taxable securities	17. DOGS for Taxation	TOTAL VALUE of all taxable Personal Property, except per capita on Dogs	18. MALE DOGS (over 2 months old), at \$1 each	19. FEMALE DOGS (over 2 months old), at \$2 each	NAME OF OWNER OF REAL ESTATE WHERE DOG IS HARBORED	DESCRIPTION OF REAL ESTATE WHERE DOG IS HARBORED	The Assessor will here write the words "Sworn," "Affirmed," "Refused to Swear," "Sick," or "Absent" as case may be	STATISTICS Bonds, etc., exempt from Taxation
Dollars	Dollars	Dollars	Dollars	Dollars	Dollars	Dollars	No. Value fixed by owner Dollars	Dollars	Number	Number			Dollars	
								240	1	✓	A. Q. Mather	56 Acres	Sworn.	1
				700				700						2
								160	1	✓	M. M. + Mandel Mather	5182		3
								110	1	✓	Alena S. Mathison	18		4
								420	1	✓	Thos. N. Henderson	84		5
								170	1	✓	Geo. Mehring	2900		6
									1	✓	Arthur M. Benedict	35		7
								330						8
								930						9
								120						10
								250	1	✓	Jas. Moore	40		11
								1700						12
								310					Absent	13
								140	1	✓	A. T. Morrow	30		14
								270						15
								250						16
								660	1	✓	J. W. + Eva Myers	9800		17
								6760	9					
								2302400						

ASSESSOR'S RETURN OF TAXABLE PERSONAL PROPERTY

IN THE TOWNSHIP OF *Jackson* FOR THE YEAR 1908.

1	NAMES OF PROPERTY HOLDERS IN ALPHABETICAL ORDER. <small>Care should be taken to make every name and figure plain and distinct.</small>	POSTOFFICE ADDRESS OR No. STREET	1. HORSES		2. CATTLE		3. MULES AND ASSES		4. SHEEP		5. HOGS		6. CARRIAGES		7. All personal property not included in the 1st to 6th and 8th to 17th, inclusive enumerated items.		8. WATCHES		9. Pianos & Organs			
			No.	Value	No.	Value	No.	Value	No.	Value	No.	Value	No.	Value	No.	Value	No.	Value	No.	Value	No.	Value
				Dollars		Dollars		Dollars		Dollars		Dollars		Dollars		Dollars		Dollars		Dollars		Dollars
1	Nash G. H.	Richwood														500						
x 2	Niles M. T.	Prospect 3																				
3	Oehler Christian	Richwood 1	2	200	1	30					5	30			50							
4																						
5	Parish A. D.	" 1	1	80	1	20																
6	Parish C. A.	" 1	7	490	11	290					35	130			230							
7	Parish T. M.	" 1	1	80	4	130					8	60			30							
8	Parish L. E.	" 1	6	640	10	260					10	40			140							
9	Parish Tho	" 1	4	310	20	530			160	720	129	450			630							
10	Patterson C. E.	" 1	2	150	2	50					9	30										
11	<small>Clarence, Adg + Lee.</small> Patterson Guardian C. E.	" 1																				
12	Patterson C. H.	" 1	5	710	7	220			12	50	23	80										
13	<small>of Mrs. S. Patterson</small> Patterson Guard C. H.	" 1																				
14	Patterson S. H.	" 1	1	70	2	60			9	40	17	50										
15	Peters H. R.	R .. 4	4	320	3	90					15	80			250							
16	Peters J. Jr.	" 4	3	240	3	90					18	60			110							
17	Petty Jr A	" 4	2	160	3	90					10	80			230							
			383	150	67	1860			171	810	279	1080			2170							

10.	11.	12.	13.	14.	15.	16.	17. DOGS for Taxation	TOTAL VALUE	18. MALE DOGS	19. FEMALE DOGS	NAME OF OWNER OF REAL ESTATE WHERE DOG IS HARBORED	DESCRIPTION OF REAL ESTATE WHERE DOG IS HARBORED	The Assessor will here write the words "Sworn," "Affirmed," "Refused to swear," "Sick," or "Absent" as case may be	STATISTICS
Av. value of Property appertaining to Mds.	Value required to be list'd as a Banker, Broker, or Stock Jobber	Raw Material and Manufactured Articles as listed by Manufacturers	Value of all moneys subject to draft	Value of all credits after deducting bona-fide debts	Amount of all Moneys invested in Bonds, Stocks, Joint Stock Companies or otherwise	Av. value of property converted into non-taxable securities	No. Value fixed by owner	of all taxable Personal Property, except per capita on Dogs	Number	Number				Dollars
								500					Sworn	
									1		Thos W Anderson	84 acres		
								310	1		Christian Oehler	75 "		
500								600						
								1140	1		C. A. Parish	63 85 ✓		
								290						
								1080	1		L. E. Parish	168 47 ✓		
								260	242		Tho Parish	100 50 ✓		
								230						
								700						
								760	1		C. H. Patterson	30 25 ✓		
								1220						
								820	1		Elisabetha Patterson	70 86 ✓		
								890	1		H. R. Peters.	60 25 ✓		
								500	1		J. W. Peters	38 ✓		
								560						
500								12240	9					

ASSESSOR'S RETURN OF TAXABLE PERSONAL PROPERTY

IN THE TOWNSHIP OF Jackson FOR THE YEAR 1908.

1. HORSES	2. CATTLE		3. MULES AND ASSES		4. SHEEP		5. HOGS		6. CARRIAGES		7. All personal property not included in the list to 6th and 8th to 17th, inclusive enumerated items.	8. WATCHES		9. Pianos & Organs	
	No.	Value	No.	Value	No.	Value	No.	Value	No.	Value		No.	Value	No.	Value
	Dollars		Dollars		Dollars		Dollars		Dollars			Dollars		Dollars	
1. Phiffer Micheal Richwood	3	220	3	80			12	50	18	50					
2. Price Cathrine ..	1														
3. Price Christ ..	4	400	9	270							90				
4. Price S. E. ..	1		3	90				9	40						
5. Price J. H. ..	1	620	2	60			15	60	30	150		310			
6. Richard Lomer ..	1	250	3	90				17	70		60				
7.															
8. Recc B. M. ..	4	740	6	180			28	110	34	160					
9. Reley T. E. ..	1	370	2	50			10	40	50	180		300			
10. Reithmeir Chas. ..	1														
11. Reithmeir Christina ..	1	200	3	180				8	40		10				
12. Reely Jacob Greencamp	2	140	5	160				20	80		100				
13. Rinln Tho. LaRue	7	590	2	50			20	80	20	50		50			
14. Roberts J. N. Richwood	7	750	25	600			60	240	63	210		210			
15. Robertson G. S. ..	1		2	60				3	20						
16. Robertson J. N. ..	1														
17. Robertson J. B. ..	1	160	1	30							70				
		494440	661820				145	580	282	1120		1200			

10. Av. value of Property appertaining to Mds.	11. Value required to be list'd as a Banker, Broker, or Stock Jobber	12. Raw Material and Manufactured Articles as listed by Manufacturers	13. Value of all moneys subject to draft	14. Value of all credits after deducting bona-fide debts	15. Amount of all Moneys invested in Bonds, Stocks, Joint Stock Companies or otherwise	16. Av. value of property converted into non-taxable securities	17. DOGS for Taxation	TOTAL VALUE of all taxable Personal Property, except per capita on Dogs	18. MALE DOGS (over 3 months old), at \$1 each	19. FEMALE DOGS (over 3 months old), at \$2 each	NAME OF OWNER OF REAL ESTATE WHERE DOG IS HARBORED	DESCRIPTION OF REAL ESTATE WHERE DOG IS HARBORED	The Assessor will here write the words "sworn," "Affirmed," "filed to swear," "Sick," or "Absent" as case may be	STATISTICS Bonds, etc., exempt from Taxation
Dollars	Dollars	Dollars	Dollars	Dollars	Dollars	Dollars	No. Value fixed by owner Dollars	Dollars	Number	Number				Dollars
								400	1		✓ Micheal Phiffer	57 Acres Swoon		
				1400				1400						
								830	1		✓ Christ Price	6 1/20		
								130	1		✓ Sarah E. Price	31		
				3200				4400	1		✓ Cathrine Price	31		
								770						
								1190	2		✓ B.M. & S.L. Recc.	100		
								940						
				3400				3400						
								350	1		✓ T. J. R. Paffner.	56 1/2		
								480						
								820	1		✓ Tho. Rinn	60		
								3110						
								400						
									1		✓ J. W. Robertson	250		
								260	1		✓ J. B. Robertson	28		
								18660	10					
								1009400						

# ASSESSOR'S RETURN OF TAXABLE PERSONAL PROPERTY

# IN THE TOWNSHIP OF Jackson FOR THE YEAR 1908.

A	NAMES OF PROPERTY HOLDERS IN ALPHABETICAL ORDER. <small>Care should be taken to make every name and figure plain and distinct.</small>	POSTOFFICE ADDRESS OR No. STREET	1. HORSES		2. CATTLE		3. MULES AND ASSES		4. SHEEP		5. HOGS		6. CARRIAGES		7. All personal property not included in the 1st to 6th and 8th to 17th, inclusive, enumerated items.		8. WATCHES		9. Pianos & Organs				
			No.	Value	No.	Value	No.	Value	No.	Value	No.	Value	No.	Value	No.	Value	No.	Value	No.	Value	No.	Value	
				Dollars		Dollars		Dollars		Dollars		Dollars		Dollars		Dollars		Dollars		Dollars		Dollars	
1	Robertson J. S.	Richwood 1.	2	140	3	80	1				5	40				40							
2	Robertson S. D.	" 1.	2	170	2	60					15	50				50							
3	Robinson S. N.	Greencamp			1	40					3	20											
4	Robinson W. B.	Richwood 1	4	440	5	140					16	80				160							
5	Rosette Geo.	" 1.	1	100	3	90					2	10				50							
6	Rush B. T.	" 1.	4	320	4	120			60	240	40	120				110							
7																							
8	Saltz W. B.	" 1.	1	80	2	60			5	20													
9	Sanders J. A.	" 1.	4	370	4	120					20	70				140							
10	Sanders H. P.	" 1.	1	200																			
11	Schmelzer E. L.	" 1.	6	690	4	120					15	40											
12	Schurch S. W.	" 1.																					
13	Schurch Jacob Jr.	" 1.	1	80	3	100					12	40				100							
14	Self C. E.	" 6	1	100	2	60										50							
15	Severns S. D.	" 1.	1	100	2	50					3	20											
16	Shellhorn Gid.	" 1.	2	200	5	150					6	30											
17	Schmelzer Frank	Prospect 3			7	210					2	10											
			30	2990	47	1400			65	260	139	530				700							

10.	11.	12.	13.	14.	15.	16.	17. DOGS for Taxation	TOTAL VALUE	18. MALE DOGS	19. FEMALE DOGS	NAME OF OWNER OF REAL ESTATE WHERE DOG IS HARBORED	DESCRIPTION OF REAL ESTATE WHERE DOG IS HARBORED	The Assessor will here write the words "Sworn," "Absent," "Refused to swear," "Bick," or "Absent" as case may be	STATISTICS
Av. value of Property appertaining to Mds.	Value required to be list'd as a Banker, Broker, or Stock Jobber	Raw Material and Manufactured Articles as listed by Manufacturers	Value of all moneys subject to draft	Value of all credits after deducting bona-fide debts	Amount of all Moneys invested in Bonds, Stocks, Joint Stock Companies or otherwise	Av. value of property converted into non-taxable securities	No. Value fixed by owner	of all taxable Personal Property, except per capita on Dogs	Number	Number				Dollars
Dollars	Dollars	Dollars	Dollars	Dollars	Dollars	Dollars	Dollars	Dollars						
								300		1	J. S. Robertson	19 <sup>50</sup> Acres Sworn.		1
								330	1		S. D. Robertson	17 <sup>50</sup> ..		2
								60	1		S. N. Robinson	28 ..		3
								820	1		W. B. Robinson	87 <sup>57</sup> ..		4
								250						5
								910						6
														7
								280						8
				120				700						9
								200						10
								850	1		S. L. Fields & E. L. Schmelzer	50 ..		11
				160				160						12
								320						13
								210						14
								170	1		S. D. Severns	13 <sup>25</sup> ..		15
								760	1		Frederick Nuetzel	100 ..		16
				380				220	1		Jeremiah Schmelzer	60 ..		17
				160	500			6540	7	1				

ASSESSOR'S RETURN OF TAXABLE PERSONAL PROPERTY

IN THE TOWNSHIP OF Jackson FOR THE YEAR 1908.

1	NAMES OF PROPERTY HOLDERS IN ALPHABETICAL ORDER. <small>Care should be taken to make every name and figure plain and distinct.</small>	POSTOFFICE ADDRESS OR No. STREET	1. HORSES		2. CATTLE		3. MULES AND ASSES		4. SHEEP		5. HOGS		6. CARRIAGES		7. All personal property not included in the list to 6th and 8th to 17th, inclusive enumerated items.		8. WATCHES		9. Pianos & Organs			
			No.	Value	No.	Value	No.	Value	No.	Value	No.	Value	No.	Value	No.	Value	No.	Value	No.	Value	No.	Value
				Dollars		Dollars		Dollars		Dollars		Dollars		Dollars		Dollars		Dollars		Dollars		Dollars
1	Schmelzer J. L.	Richwood 1	3	350	4	120			40	160	30	110				60						
2	Snoden S. H.	" 6	4	450	3	90		8	20	80	12	60				100						
3	Somerlok W. H.	" 4	8	560	14	430			50	200	100	380				690						
4	Spicer Jerry	Agosta 2	2	140	1	30					3	20										
5	Stallsmith J. W.	Richwood 1	5	430	6	150	2	200	20	80	4	30				150						
6	Struter J. H.	LaRue 2	3	230	3	90					20	80				60						
7	Swartz Wm.	Richwood 1	2	230	2	60			8	30	7	40										
8																						
9	Tarpinus Ira	" 1																				
10	Taylor Arthur	" 1	3	290	2	60			160	600	10	80				100						
11	Temple W. A.	" 1	3	320	4	120	1	100	40	180	30	90				430						
12	Temple E. H. & H. H.	" 1	3	300	1	30			20	80	32	100				270						
13	Temple Henry	" 1	3	270	3	100					4	20										
14	Temple J. M.	" 1	2	200	3	90					3	20										
15	Temple J. M.	Greencamp	2	150	2	60					4	20				50						
16	Temple Leonard	Richwood 1	5	450	3	80					36	130				300						
17	Temple Matilda	" 1																				
			48	4390	51	1510	3	300	358	1410	295	1180				2210						

10.	11.	12.	13.	14.	15.	16.	17. DOGS for Taxation	TOTAL VALUE	18. MALE DOGS	19. FEMALE DOGS	NAME OF OWNER OF REAL ESTATE WHERE DOG IS HARBORED	DESCRIPTION OF REAL ESTATE WHERE DOG IS HARBORED	The Assessor will here write the words "Sworn," "Affirmed," "Refused to swear," "Died," or "Absent" as case may be	STATISTICS
Av. value of Property appertaining to Mds.	Value required to be list'd as a Banker, Broker, or Stock Jobber	Raw Material and Manufactured Articles as listed by Manufacturers	Value of all moneys subject to draft	Value of all credits after deducting bona-fide debts	Amount of all Moneys invested in Bonds, Stocks, Joint Stock Companies or otherwise	Av. value of property converted into non-taxable securities	No. Value fixed by owner	of all taxable Personal Property, except per capita on Dogs	over 3 months old, at \$1 each	over 3 months old, at \$2 each				Bonds, etc., exempt from Taxation
Dollars	Dollars	Dollars	Dollars	Dollars	Dollars	Dollars	No. Dollars	Dollars	Number	Number				Dollars
								800	1	✓	J. L. Schmelzer	20 acres Sworn.		1
			60					840	1	✓	S. H. Snoden.	33 40 .. "		2
								2260	2	✓	Gotliab Keller.	34 .. "		3
								190						4
								1040	1	✓	J. T. Stallsmith	110 Cont. find land put on 79.		5
			100					560	1	✓	Jos H Struter	50 50 .. "		6
								360	1	✓	David Swartz	29 82 .. "		7
														8
			500	2000				2500						9
				300				1430						10
								1240						11
				1100				1880	2	✓	Lenora C. Temple	50 .. "		12
								390	1	✓	Granvill H Temple	67 25 .. "		13
								310						14
								280	1	✓	S. N. Robinson + Amy.	25 50 .. "		15
								960	1	✓	Leo + Bertha M Temple	114 .. "		16
			400					400						17
			660	3800				15440	12					







ASSESSOR'S RETURN OF TAXABLE PERSONAL PROPERTY

IN THE TOWNSHIP OF *Jackson* FOR THE YEAR 1908.

1	NAMES OF PROPERTY HOLDERS IN ALPHABETICAL ORDER. <small>Care should be taken to make every name and figure plain and distinct.</small>	POSTOFFICE ADDRESS OR No. STREET	1. HORSES		2. CATTLE		3. MULES AND ASSES		4. SHEEP		5. HOGS		6. CARRIAGES		7. All personal property not included in the 1st to 6th and 8th to 17th, inclusive enumerated items.		8. WATCHES		9. Pianos & Organs				
			No.	Value	No.	Value	No.	Value	No.	Value	No.	Value	No.	Value	No.	Value	No.	Value	No.	Value	No.	Value	
				Dollars		Dollars		Dollars		Dollars		Dollars		Dollars		Dollars		Dollars		Dollars		Dollars	
1	<i>Total of Page one.</i>		497	350	68	1620			122	500	284	1230				194							
2	<i>two</i>		39	3500	58	1700			103	420	310	170				1120							
3	<i>three</i>		45	3900	66	2190			176	590	277	970				1610							
4	<i>four</i>		32	2770	53	1500	2	200	132	530	184	690				940							
5	<i>five</i>		30	2800	36	1060			57	230	198	780				770					1	100	
6	<i>six</i>		36	3130	118	3120			125	500	304	1170				1450							
7	<i>seven</i>		18	1530	36	1060			7	30	137	580				640							
8	<i>eight</i>		36	3440	38	1130			42	170	164	710				1080							
9	<i>nine</i>		28	2460	28	810			25	100	99	390				370							
10	<i>ten</i>		38	3150	67	1860			171	870	297	1080				2170							
11	<i>eleven</i>		49	4440	66	1820			145	580	282	1120				1200							
12	<i>twelve</i>		30	2990	47	1700			65	260	139	530				700							
13	<i>thirteen</i>		48	7370	51	1510	3	300	358	1410	295	1180				2210							
14	<i>fourteen</i>		33	3190	49	1470	2	200	86	350	153	640				960							
15	<i>fifteen</i>		16	1360	17	430			40	160	85	290				150							
16																							
17	<i>Grand total</i>		527	47380	795	22680	7	700	1624	6640	3176	12530				17310							

10.	11.	12.	13.	14.	15.	16.	17. DOGS for Taxation	TOTAL VALUE	18. MALE DOGS	19. FEMALE DOGS	NAME OF OWNER OF REAL ESTATE WHERE DOG IS HARBORED	DESCRIPTION OF REAL ESTATE WHERE DOG IS HARBORED	The Assessor will here write the words "sworn," "Affirmed," "Refused to swear," "Risk," or "Aliment" as case may be	STATISTICS
Av. value of Property appertaining to Mide.	Value required to be listed as a Banker, Broker, or Stock Jobber	Raw Material and Manufactured Articles as listed by Manufacturers	Value of all money subject to draft	Value of all credits after deducting bona-fide debts	Amount of all Money invested in Bonds, Stocks, Joint Stock Companies or otherwise	Av. value of property converted into non-taxable securities	No. Value fixed by owner	of all taxable Personal Property, except per capita on Dogs	over 3 months old, at \$1 each	over 3 months old, at \$2 each				Bonds, etc., exempt from Taxation
Dollars	Dollars	Dollars	Dollars	Dollars	Dollars	Dollars	Dollars	Dollars	Number	Number				Dollars
1000			1220	900				12760	9	1				
1000			700	3800				13410	14					
			500	2610				12370	8	1				
			700	2770				10100	12	1				
				500				6240	10					
			490	2300				12160	5	1				
			740					4580	6	2				
500			320	1820				9170	9					
500			230	2400				6760	9					
				2670				12240	9					
			100	9400				18660	10					
			160	500				6540	7	1				
			660	3800				15440	12					
			2150					8970	10	1				
							1	20	2410	3				
3000			7970	33470			1	20	151810	133	8			

ASSESSOR'S RETURN OF TAXABLE PERSONAL PROPERTY

IN THE TOWNSHIP OF Jackson FOR THE YEAR 1908.

1	2	3	4	5	6	7	8	9	10	11	12	13	14	15	16	17	1. HORSES		2. CATTLE		3. MULES AND ASSES		4. SHEEP		5. HOGS		6. CARRIAGES		7. All personal property not included in the 1st to 6th and 8th to 17th, inclusive enumerated items.		8. WATCHES		9. Pianos & Organs															
																	No.	Value	No.	Value	No.	Value	No.	Value	No.	Value	No.	Value	No.	Value	No.	Value	No.	Value	No.	Value	No.	Value	No.	Value	No.	Value	No.	Value	No.	Value	No.	Value
																	Dollars	Dollars	Dollars	Dollars	Dollars	Dollars	Dollars	Dollars	Dollars	Dollars	Dollars	Dollars	Dollars	Dollars	Dollars	Dollars	Dollars	Dollars	Dollars	Dollars	Dollars	Dollars	Dollars	Dollars	Dollars	Dollars	Dollars	Dollars	Dollars	Dollars	Dollars	Dollars

Average list per head

90

99

100

4

4

The Assessor will here write the words "Sworn," "Affirmed," "Refused to Swear," "Sick," or "Absent" as case may be.

STATISTICS  
Bonds, etc., exempt from Taxation.  
Dollars

1  
2  
3  
4  
5  
6  
7  
8  
9  
10  
11  
12  
13  
14  
15  
16  
17



# ASSESSOR'S RETURN OF TAXABLE PERSONAL PROPERTY

NAMES OF PROPERTY HOLDERS IN ALPHABETICAL ORDER. <small>Care should be taken to make every name and figure plain and distinct.</small>	POSTOFFICE ADDRESS OR No. STREET	1. HORSES		2. CATTLE		3. MULES AND ASSES		4. SHEEP		5. HOGS		6. CARRIAGES		7. All personal property not included in the 1st to 6th and 8th to 17th, inclusive enumerated items.		8. WATCHES		9. Pianos & Organs		
		No.	Value	No.	Value	No.	Value	No.	Value	No.	Value	No.	Value	No.	Value	No.	Value	No.	Value	
			Dollars		Dollars		Dollars		Dollars		Dollars		Dollars		Dollars		Dollars		Dollars	
1																				
2																				
3																				
4																				
5																				
6																				
7																				
8																				
9																				
10																				
11																				
12																				
13																				
14																				
15																				
16																				
17																				

# NEW STRUCTURES — To be added to the Duplicate.

*On Dup @ 60%*

OWNER'S NAME.	KIND OF BUILDING.	IN WHAT MONTH AND YEAR ERECTED.	DESCRIPTION OF LOT ON WHICH IT IS SITUATED.				NO ACRES.	VALUE OF BUILDINGS.		REMARKS.
			R.	T.	S.	LOT.		DOLLARS.		
Blue E. W.	Barn ✓	June					9920	20	✓ 200	120 ✓
Carter Benj.	House ✓	August					10408	38 1/2	✓ 800	480 ✓
Cheney Winton	Barn ✓	June					9898	55 1/4	✓ 600	360 ✓
Chub Joseph	House ✓	August					9921	82 1/2	✓ 600	360 ✓
Kater E. W.	Barn ✓	October					9898	38 1/2	✓ 600	360 ✓
Kyle M. J. & S.	House ✓	..					9971	12 1/2	✓ 700	240 ✓
Landis Samuel	House ✓	July					11043	53	✓ 1000	600 ✓
Patterson E. W.	Barn ✓	November					9971	30 3/5	✓ 200	120 ✓
Reely Jacob	Barn ✓	July					9974	18	✓ 200	120 ✓
Tarpning Ira	House ✓	November	Lot 9	Essex					✓ 1200	720 ✓
Wynn Ruben	House ✓	September					10240	45	✓ 1200	720 ✓
Young Edward	Barn ✓	July					10408	51 1/4	✓ 450	270 ✓



### BUILDINGS DESTROYED—Value to be Deducted from Duplicate.

OWNER'S NAME.	KIND OF BUILDING.	IN WHAT MONTH AND YEAR DESTROYED.	DESCRIPTION OF LOT FROM WHICH IT IS TO BE TAKEN.					Value of Building to be deducted from Duplicate. DOLLARS.	REMARKS.
			R.	T.	S.	LOT.	NO. ACRES.		

### ASSESSOR'S ACCOUNT.

Treasurer of Union County.  
**To** N. W. McKittrick Assessor of June North Township, Dr.

**THE DATE OF EACH DAY**  
 Employed in making said assessment, was as follows:

11	day of April,	4	day of May
13	day of April,	5	day of "
14	day of April,	6	day of "
15	day of April,	7	day of "
16	day of April,	8	day of "
17	day of April,	9	day of "
18	day of April,	11	day of "
20	day of April,	12	day of "
21	day of April,	13	day of "
22	day of April,	14	day of "
23	day of April,	15	day of "
24	day of April,	16	day of "
25	day of April,	18	day of "
27	day of April,		day of .....
28	day of April,		day of .....
29	day of April,		day of .....
30	day of May		day of .....
1	day of May		day of .....
2	day of "		day of .....

For services rendered in making assessment of the Personal Property of said Township, for the year 1908, occupying.....32.....days, between the.....11<sup>th</sup>.....day of April, and the.....18<sup>th</sup>.....day of May, at \$3.00 per day,.....\$.....96<sup>00</sup> ✓

And the said.....N. W. McKittrick.....being duly sworn, solemnly declares that the number of days herein stated were necessarily occupied in the assessment of said Township, and that this account is in all respects just and true.

(Signed).....Wilton McKittrick..... Assessor.

Sworn to before me, this.....27<sup>th</sup>..... day of.....May..... 1908.

(Signed).....Howard N. Jones..... Auditor of said County.

Received,.....May 27<sup>th</sup>..... 1908, of the Auditor of.....Union..... County,  
 an order on the Treasurer of said County for.....Sixty Six..... Dollars,  
 .....Cents, in full of the above account.

\$.....96<sup>00</sup>..... (Signed).....Wilton McKittrick..... Assessor.

**ASSESSOR'S OATH.**

The State of Ohio, Union County, ss.

I, N. W. McKittrick Assessor for Jerome Township in said County do solemnly swear that the values of all personal property, moneys, credits, investments in bonds, stocks, joint stock companies, or otherwise, of which a statement has been made to me by the person required by law to list the same, is truly returned as set forth in such statement; that in every case where by law I have been required to ascertain the items and value of the personal property, moneys, credits, investments in bonds, stocks, joint stock companies, or otherwise of any person, company or corporation, I have diligently, and by the best means in my power, endeavored to ascertain the same; and that as I verily believe, a full list with the value thereof, estimated by the rules prescribed by law, is set forth in the annexed return; that in no case have I knowingly omitted to demand of any person, of whom by law I was required to make such demand, a statement of the description and value of personal property, or of the amount of moneys, credits, investments in bonds, stocks, joint stock companies, or otherwise, which he was required to list, or fail to indorse on any return made by me in cases in which the owner refused or neglected to list, or swear, the words, "refused to list," or "refused to swear," or failed to swear as required by law, any party who purports to have been sworn as returned by me, or in any way connived at any violation or evasion, of any of the requirements prescribed by law in relating to the listing or valuation of property, moneys, credits, investments in bonds, stocks, joint stock companies, or otherwise, of any kind of taxation, and that I have returned to the county auditor the original statements made by me, or which I have made, and also the statistics which by law I am required to procure and return.

(Signed) Walter M. Kittrick, Assessor of said Township.

Sworn to and subscribed before me, the undersigned authority, this 27 day of May, 1908.

(Signed) Howard N. G. S. Dyer Auditor of said County.

**ASSISTANT ASSESSOR'S ACCOUNT.**

Treasurer of Union County.  
 To Laura McKittrick Assistant Assessor of Jerome Township, Dr.

THE DATE OF EACH DAY	
Employed in making said assessment, was as follows:	
.....day of April,	<u>14</u> day of <u>May</u>
.....day of April,	<u>15</u> day of <u>"</u>
.....day of April,	<u>16</u> day of <u>"</u>
.....day of April,	<u>18</u> day of <u>"</u>
.....day of April,	.....day of.....
.....day of April,	.....day of.....
.....day of April,	.....day of.....
.....day of April,	.....day of.....
.....day of April,	.....day of.....
.....day of April,	.....day of.....
.....day of April,	.....day of.....
.....day of April,	.....day of.....
.....day of April,	.....day of.....
.....day of April,	.....day of.....
.....day of April,	.....day of.....
.....day of April,	.....day of.....
.....day of April,	.....day of.....
.....day of April,	.....day of.....
.....day of April,	.....day of.....
.....day of April,	.....day of.....
.....day of April,	.....day of.....
.....day of April,	.....day of.....

For services rendered in making assessment of the Personal Property of said Township, for the year 1908, occupying 4 days, between the 14 day of April, and the 18 day of May, at \$3.00 per day, \$ 12.00

And the said Laura McKittrick being duly sworn, solemnly declares that the number of days herein stated were necessarily occupied in the assessment of said Township, and that this account is in all respects just and true.

(Signed) Laura M. Kittrick, Assistant Assessor.

Sworn to before me, this 27 day of May, 1908.

(Signed) Howard N. G. S. Dyer Auditor of said County.

Received, May 27, 1908, of the Auditor of Union County,

an order on the Treasurer of said County for Twelve Dollars,

.....Cents, in full of the above account.

\$ 12.00 (Signed) Laura M. Kittrick, Assistant Assessor.









*Jerome Twp.*

**ASSESSOR'S RETURN OF TAXABLE PERSONAL PROPERTY**

1. HORSES	2. CATTLE		3. MULES AND ASSES		4. SHEEP		5. HOGS		6. CARRIAGES		7. All personal property not included in the 1st to 6th and 8th to 17th, inclusive enumerated items.		8. WATCHES		9. Pianos & Organs	
	No.	Value	No.	Value	No.	Value	No.	Value	No.	Value	No.	Value	No.	Value	No.	Value
		Dollars		Dollars		Dollars		Dollars		Dollars		Dollars		Dollars		Dollars
1	Lane Mary J.	Plain City														
2	Lane L. S.	Plain City	2	260	1	30	30	110	15	60		70				
3	McC. Lovell Amie P.	Plain City	2	150	1	40	10	50	30	170		30				
4	McC. Kitrick Mrs. A. H.	Plain City	2	260	2	50			13	70						
5	McC. Kitrick D. P.	Plain City	1	90												
6	McC. Kitrick J. T.	Amblin	4	370	2	40				20	70		30			
7	Michael J. H.	Plain City	1	90	2	60				2	20					
8	Morgan Mrs. E. P.	Plain City														
9																
10	Robinson Annetta	Amblin														
11																
12	Stewart B. P.	Plain City	2	140	12	350	50	150	30	100		120				
13	Stewart L. G.	Hilliard	3	330	6	150	8	30	5	30						
14	Sweeney Emma J.	Hilliard			3	70										
15	Sweeney J. C.	Hilliard	1	130	5	120	15	60	30	170		270				
16	Sweeney Laura	Hilliard								19	70					
17																
			18	1760	34	910	113	400	164	720		520				

**IN THE TOWNSHIP OF *Jerome Twp.* FOR THE YEAR 1908.**

10. Av. value of Property appertaining to Mises.	11. Value required to be listed as a Banker, Broker, or Stock Jobber.	12. Raw Material and Manufactured Articles as listed by Manufacturers.	13. Value of all moneys subject to draft.	14. Value of all credits after deducting bona-fide debts.	15. Amount of all Moneys invested in Bonds, Stocks, Joint Stock Companies or otherwise.	16. Av. value of property converted into non-taxable securities.	17. DOGS for Taxation	TOTAL VALUE of all taxable Personal Property, except per capita on Dogs	18. MALE DOGS (over 3 months old), at \$1 each	19. FEMALE DOGS (over 3 months old), at \$2 each	NAME OF OWNER OF REAL ESTATE WHERE DOG IS HARBORED	DESCRIPTION OF REAL ESTATE WHERE DOG IS HARBORED	The Assessor will here write the words "Sworn," "Affirmed," "Refused to swear," "Blind," or "Absent" as case may be	STATISTICS
Dollars	Dollars	Dollars	Dollars	Dollars	Dollars	Dollars	No. Value fixed by owner Dollars	Dollars	Number	Number				Dollars
				300				300						
								530						
							1 50	490	1		C. P. McC. Dawell	83 Acres.		
								320						
								90						
								510						
								170	1		M. Harrington	145 1/2 "		
				130				130						
				2020				2020						
								860	1		B. P. Stewart	23 "		
								540	1		Richard Young	109 "		
								70	1		James Sweeney	96 "		
								780	1		J. C. Sweeney	65 "		
								70						
								302450	1	50				





*Jerome Special District* **ASSESSOR'S RETURN OF TAXABLE PERSONAL PROPERTY**

1. HORSES	2. CATTLE		3. MULES AND ASSES		4. SHEEP		5. HOGS		6. CARRIAGES		7. All personal property not included in the 1st to 6th and 8th to 17th, inclusive enumerated items.	8. WATCHES		9. Pianos & Organs	
	No.	Value	No.	Value	No.	Value	No.	Value	No.	Value		No.	Value	No.	Value
	Dollars		Dollars		Dollars		Dollars		Dollars			Dollars		Dollars	
✓ 1	Andrews B. P.	Plain City	2	140	4	100	6	20							
✓ 2	Andrews W. H.	Plain City	3	270	9	220			12	60					
✓ 3	Ashbaugh E. L.	Plain City	4	410	30	740			30	80	90				
✓ 4	Ashbaugh J. L.	Dublin	1	100											
✓ 6	Blainey Flora	Plain City													
✓ 7	Blainey W. L.	Plain City	5	500	15	400	20	70	30	120	80		1	100	
✓ 8	Brobeck Henry	Plain City	2	150											
✓ 9	Brock Grant	Plain City	4	360	6	150	35	130	10	50	40				
✓ 11	Collier Ott	Plain City	3	290	15	300	90	280	6	50	60				
✓ 12	Conklin Henry	Plain City	1	70	2	70									
✓ 13	Courts N. B.	Plain City	4	300	5	110	40	130	16	70	30				
✓ 14	Erego Emery	Plain City													
✓ 15	Crawford J. A.	Plain City													
✓ 17	DeWitt J. S.	Plain City													
			29	2590	86	2090	191	230	104	430	300		1	100	

**IN THE TOWNSHIP OF** *Jerome Twp.* **FOR THE YEAR 1908.**

10.	11.	12.	13.	14.	15.	16.	17. DOGS for Taxation	TOTAL VALUE	18. MALE DOGS	19. FEMALE DOGS	NAME OF OWNER OF REAL ESTATE WHERE DOG IS HARBORED	DESCRIPTION OF REAL ESTATE WHERE DOG IS HARBORED	The Assessor will here write the words "Sworn," "Affirmed," "Refused to Swear," "Bick," or "Absent" as case may be	STATISTICS
Av. value of Property appertaining to Mdee.	Value required to be list'd as a Banker, Broker, or Stock Jobber	Raw Material and Manufactured Articles as list-ed by Manufacturers	Value of all moneys subject to draft	Value of all credits after deducting bona-fide debts	Amount of all Moneys Invested in Bonds, Stocks, Joint Stock Companies or otherwise	Av. value of property converted into non-taxable securities	No.	of all taxable Personal Property, except per capita on Logs	(over 3 months old), at \$1 each	(over 3 months old), at \$2 each				Dollars
Dollars	Dollars	Dollars	Dollars	Dollars	Dollars	Dollars	Value fixed by owner	Dollars	Number	Number				Dollars
			80					340	1		✓ S. Courtwright	88 Acres.		
								550	1		✓ W. H. Andrews	47 "		
				1500				2820	1		✓ E. L. Ashbaugh	63 "		
								100						
								700						
								2770	1		✓ W. L. Blainey	106 "		
								150	1		✓ Henry Brobeck	Lot 33 Frankfort		
								750	1		✓ Grant Brock	117 Acres.		
								980						
								140						
								1390	1		✓ H. B. Court	171 "		
									1		✓ Jacob Weaver	44 <sup>63</sup> "		
									1		✓ J. A. Crawford	20 "		
									1		✓ Benjamin Neill	8 "		
								680	38	50				
								10670	10					

# Jerome Special District ASSESSOR'S RETURN OF TAXABLE PERSONAL PROPERTY

1	NAMES OF PROPERTY HOLDERS IN ALPHABETICAL ORDER. <small>Care should be taken to make every name and figure plain and distinct.</small>	POSTOFFICE ADDRESS OR No. STREET	1. HORSES		2. CATTLE		3. MULES AND ASSES		4. SHEEP		5. HOGS		6. CARRIAGES		7. All personal property not included in the 1st to 6th, inclusive enumerated items.		8. WATCHES		9. Pianos & Organs				
			No.	Value	No.	Value	No.	Value	No.	Value	No.	Value	No.	Value	No.	Value	No.	Value	No.	Value	No.	Value	
				Dollars		Dollars		Dollars		Dollars		Dollars		Dollars		Dollars		Dollars		Dollars		Dollars	
1	Jox E. K.	Plain City	3	290	6	190			10	30	20	80											
2	Jox E. K. Guardian for Club Jox	Plain City																					
3	Fredrick Jacob E.	Plain City	3	350	4	160			20	90													
4	Fredrick J. W.	Plain City							80	250													
5	Hagenlocher Jacob	Plain City	1	90	3	80					2	20											
6	Merriott Elmer	Plain City	7	670	8	200					30	140			180								
7	Highland P. E.	Plain City																					
8	Hill Anna B.	Plain City	2	120	3	80			7	30	10	40											
9	Hill J. S.	Plain City	2	160	2	50					2	20											
10	Hill Herman	Plain City	2	220																			
11	Howard P. A.	Dublin																					
12	Hughes A. I.	Plain City																					
13																							
14	Ingraine George	Plain City	1	130	3	70	2	150			12	40											
15																							
16	Kulna Marton	Plain City	1	70	8	170					3	20			50								
17																							
			22	2100	37	940	2	150	17	400	79	360			230								

# IN THE TOWNSHIP OF Jerome Wp FOR THE YEAR 1908.

10.	11.	12.	13.	14.	15.	16.	17. DOGS for Taxation	TOTAL VALUE of all taxable Personal Property, except per capita on Dogs	18. MALE DOGS (over 3 months old), at \$1 each	19. FEMALE DOGS (over 3 months old), at \$2 each	NAME OF OWNER OF REAL ESTATE WHERE DOG IS HARBORED	DESCRIPTION OF REAL ESTATE WHERE DOG IS HARBORED	The Assessor will here write the words "Sworn," "Affirmed," "Refused to Swear," "Absent" as case may be	STATISTICS Bonds, etc., exempt from Taxation Dollars
Av. value of Property appertaining to Mice.	Value required to be list'd as a Banker, Broker, or Stock Jobber	Raw Material and Manufactured Articles as list'd by Manufacturers	Value of all moneys subject to draft	Value of all credits after deducting bona-fide debts	Amount of all Moneys invested in Bonds, Stocks, Joint Stock Companies or otherwise	Av. value of property converted into non-taxable securities	No. Value fixed by owner	Dollars	Number	Number				Dollars
								590						
								500						
								540	✓		Jacob E. Fredrick	33 Acres.		
								850	✓		J. W. Fredrick	46 "		
								190	✓		Jacob Haglocher	50 "		
								1240	✓		J. E. Moss	180 "		
									1		S. J. Highland	1 1/2 "		
								270	✓		Anna B. Still	51 "		
								230	✓		J. S. Still	52 "		
								220						
									1		Olive Brock	43 "		
								100						
								390	✓		George Inquire	30..		
								310	✓					
								5430	9					
								50	1200					



# ASSESSOR'S RETURN OF TAXABLE PERSONAL PROPERTY

IN THE TOWNSHIP OF *Jerome Twp.* FOR THE YEAR 1908.

1	NAMES OF PROPERTY HOLDERS IN ALPHABETICAL ORDER. <small>Care should be taken to make every name and figure plain and distinct.</small>	POSTOFFICE ADDRESS OR No. STREET	1. HORSES		2. CATTLE		3. MULES AND ASSES		4. SHEEP		5. HOGS		6. CARRIAGES		7. All personal property not included in the 1st to 6th and 8th to 17th, inclusive enumerated items.	8. WATCHES		9. Pianos & Organs		
			No.	Value Dollars	No.	Value Dollars	No.	Value Dollars	No.	Value Dollars	No.	Value Dollars	No.	Value Dollars	No.	Value Dollars	No.	Value Dollars	No.	Value Dollars
1	<i>Landaker Daniel</i>	<i>Plain City</i>																		
2	<i>Lane F. M.</i>	<i>Plain City</i>	1	90																
3	<i>Leasure Marrilla</i>	<i>Plain City</i>																		
4																				
5	<i>McKittrick L. W.</i>	<i>Plain City</i>	5	400	9	210			65	270	35	170			20					
6	<i>McKittrick Milton W.</i>	<i>Plain City</i>	1	100																
7	<i>McKittrick M. C.</i>	<i>Plain City</i>																		
8	<i>Maastrey A. C.</i>	<i>Plain City</i>	2	200	5	140			10	40	2	10			10					
9																				
10	<i>Neill B. M.</i>	<i>Plain City</i>																1	200	
11	<i>Neill S. L.</i>	<i>Dublin</i>	2	180	7	190					8	70								
12	<i>Norris E. A.</i>	<i>Plain City</i>	3	230	2	50			30	90	12	50			50					
13																				
14	<i>Raypole Abraham</i>	<i>Plain City</i>					2	140												
15	<i>Richey R. C. &amp; C.</i>	<i>Plain City</i>	2	200	2	60			20	70										
16																				
17			16	1400	25	650	2	140	125	470	57	270			80			1	200	

10.	11.	12.	13.	14.	15.	16.	17. DOGS for Taxation		TOTAL VALUE	18. DOGS		19.	NAME OF OWNER OF REAL ESTATE WHERE DOG IS HARBORED	DESCRIPTION OF REAL ESTATE WHERE DOG IS HARBORED	The Assessor will here write the words "Sworn," "Affirmed," "Refused to swear," "Bick," or "Absent" as case may be.	STATISTICS Bonds, etc., exempt from Taxation
Av. value of Property appertaining to Mide.	Value required to be list'd as a Banker, Broker, or Stock Jobber	Raw Material and Manufactured Articles as list-ed by Manufacturers	Value of all moneys subject to draft	Value of all credits after deducting bona-fide debts	Amount of all Moneys invested in Bonds, Stocks, Joint Stock Companies or otherwise	Av. value of property converted into non-taxable securities	No.	Value fixed by owner	Dollars	MALE DOGS (over 3 months old), at \$1 each	FEMALE DOGS (over 3 months old), at \$2 each	Number				
									90			1	<i>Daniel Landaker</i>	<i>Lot 8</i>		
				370					370							
									1070			1	<i>L. W. McKittrick</i>	<i>107 a</i>		
									100							
				30	270				300							
				170					570							
									1200							
				300	700				1210			1	<i>S. L. Neill</i>	<i>69 a</i>		
				40	800				510			1	<i>E. A. Norris</i>	<i>90 a</i>		
									140			1	<i>Susan Raypole</i>	<i>32 Lt</i>		
									330			1	<i>Coral Richey</i>	<i><del>36 Lt</del> 36</i>		
									5890			6				

*Jerome Special Tax*

### ASSESSOR'S RETURN OF TAXABLE PERSONAL PROPERTY

### IN THE TOWNSHIP OF *Jerome* FOR THE YEAR 1908.

No.	NAMES OF PROPERTY HOLDERS IN ALPHABETICAL ORDER. <small>Care should be taken to make every name and figure plain and distinct.</small>	POSTOFFICE ADDRESS OR No. STREET	1. HORSES		2. CATTLE		3. MULES AND ASSES		4. SHEEP		5. HOGS		6. CARRIAGES		7. All personal property not included in the 1st to 6th and 8th to 17th, inclusive enumerated items.		8. WATCHES		9. Pianos & Organs			
			No.	Value	No.	Value	No.	Value	No.	Value	No.	Value	No.	Value	No.	Value	No.	Value	No.	Value	No.	Value
				Dollars		Dollars		Dollars		Dollars		Dollars		Dollars		Dollars		Dollars		Dollars		Dollars
1	Seely A.B. & Co.	Plain City	1	50																		
2	Seely C. H.	Plain City	3	300	30	800					50	240			120							
3	Seely Charles L.	Plain City	2	280	4	100																
4	Seely C. M.	Plain City	1	100	2	40					1	10										
5	Seely Lurinda	Plain City																				
6	Seigfried W. H.	Plain City																				
7	Stanton Emery	Plain City	2	150	7	210																
8	Stephens L.	Plain City	1	100	2	50																
9	Stewart M. M.	Dublin	4	350	6	140			20	80	10	60			120							
10	Stewart William F.	Plain City	1	120	4	80			2		2	20			40							
11	Stone L. H.	Plain City			1	30					8	30										
12	Streator James	Plain City	2	230	2	60			10	30	2	10										
13																						
14	Trimby J. H.	Plain City	3	320	6	140					2	20										
15																						
16																						
17																						
			20	2000	64	1650			30	110	75	390			280							

10.	11.	12.	13.	14.	15.	16.	17.	TOTAL VALUE	18.	19.	NAME OF OWNER OF REAL ESTATE WHERE DOG IS HARBORED	DESCRIPTION OF REAL ESTATE WHERE DOG IS HARBORED	STATISTICS
Av. value of Property appertaining to Misc.	Value required to be list'd as a Banker, Broker, or Stock Jobber	Raw Material and Manufactured Articles as listed by Manufacturers	Value of all moneys subject to draft	Value of all credits after deducting bona-fide debts	Amount of all Moneys invested in Bonds, Stocks, Joint Stock Companies or otherwise	Av. value of property converted into non-taxable securities	No. Value fixed by owner	of all taxable Personal Property, except per capita on Dogs	MALE DOGS (over 3 months old), at \$1 each	FEMALE DOGS (over 3 months old), at \$2 each			Dollars
Dollars	Dollars	Dollars	Dollars	Dollars	Dollars	Dollars	No. Dollars	Dollars	Number	Number			Dollars
4000			650					4700					
			100	500				2060			Ida M. Seely	63a	
								380					
				350				500			C. M. Seely	12a	
				1300				1300					
									1		W. H. Seigfried	125	
								360			M. B. Bunker	17/9	
			150					300					
			150					900			R. M. Stewart	29 3/4 a	
				900				1160					
								60			L. H. Stone	14a	
								330			James Streater	50a	
								480			J. H. Trimby	140a	
4000			1050	3050				12530	8				

*Jerome Special Dist.*

**ASSESSOR'S RETURN OF TAXABLE PERSONAL PROPERTY**

**IN THE TOWNSHIP OF *Jerome* FOR THE YEAR 1908.**

1	2	3	1. HORSES		2. CATTLE		3. MULES AND ASSES		4. SHEEP		5. HOGS		6. CARRIAGES		7. All personal property not included in the 1st to 6th and 8th to 17th, inclusive enumerated items.		8. WATCHES		9. Pianos & Organs		
			No.	Value Dollars	No.	Value Dollars	No.	Value Dollars	No.	Value Dollars	No.	Value Dollars	No.	Value Dollars	No.	Value Dollars	No.	Value Dollars	No.	Value Dollars	No.
1	Weaver Jacob	Plain City	3	300	7	150			30	100	15	100				50					
2	Wester Henry	Plain City	2	120	1	80					10	80									
3	Woerner J. M.	Dublin	3	340	5	130			25	80	2	20				20					
4	Woerner Lawrence	Dublin														20					
5	Woerner Sophia	Dublin																			
6																					
7																					
8																					
9																					
10																					
11																					
12																					
13																					
14																					
15																					
16																					
17			8	760	13	320			57	180	27	160				90					

10.	11.	12.	13.	14.	15.	16.	17. DOGS for Taxation		TOTAL VALUE	18. MALE DOGS	19. FEMALE DOGS	NAME OF OWNER OF REAL ESTATE WHERE DOG IS HARBORED	DESCRIPTION OF REAL ESTATE WHERE DOG IS HARBORED	The Assessor will here write the words "Sworn," "Affirmed," "Refused to Swear," "Blind," or "Absent" as case may be	STATISTICS Bonds, etc., exempt from Taxation
Av. value of Property appertaining to Mide.	Value required to be list'd as a Banker, Broker, or Stock Jobber	Raw Material and Manufactured Articles as list-ed by Man-ufacturers	Value of all moneys subject to draft	Value of all credits after deducting bona-fide debts	Amount of all Moneys invested in Bonds, Stocks, Joint Stock Companies or otherwise	Av. value of property converted into non-taxable securities	No.	Value fixed by owner	of all taxable Personal Property, except per capita on Dogs	Number	Number				
			40						740			✓ Alfred Williams 38			
									200						
				500					1090						
			120	400					540						
				500					500						
									1601	400					
									3070						















ASSESSOR'S RETURN OF TAXABLE PERSONAL PROPERTY

IN THE TOWNSHIP OF

*Jerome Twp*

FOR THE YEAR 1908.

NAMES OF PROPERTY HOLDERS IN ALPHABETICAL ORDER. <small>Care should be taken to make every name and figure plain and distinct.</small>	POSTOFFICE ADDRESS OR No. STREET	1. HORSES		2. CATTLE		3. MULES AND ASSES		4. SHEEP		5. HOGS		6. CARRIAGES		7. All personal property not included in the 1st to 6th and 8th to 17th, inclusive enumerated items.		8. WATCHES		9. Pianos & Organs	
		No.	Value Dollars	No.	Value Dollars	No.	Value Dollars	No.	Value Dollars	No.	Value Dollars	No.	Value Dollars	No.	Value Dollars	No.	Value Dollars	No.	Value Dollars
<i>Total of Jerome Twp out side of School Districts</i>			<i>598350</i>		<i>1393450</i>				<i>5211660</i>		<i>4962570</i>	<i>1</i>	<i>200</i>	<i>2790</i>				<i>1</i>	<i>90</i>
<i>Total Jerome Special School District</i>			<i>958850</i>		<i>2255650</i>	<i>4</i>	<i>290</i>		<i>5181790</i>		<i>3421610</i>				<i>980</i>			<i>2</i>	<i>300</i>
<i>Total Franklin School District</i>	<i>10</i>	<i>14</i>	<i>1180</i>	<i>15</i>	<i>350</i>	<i>3</i>	<i>270</i>	<i>58</i>	<i>170</i>	<i>59</i>	<i>240</i>				<i>780</i>				
<i>Average</i>			<i>9287</i>		<i>7500</i>		<i>7500</i>		<i>330</i>		<i>700</i>								
<i>Grand Total</i>		<i>198</i>	<i>189803799450</i>	<i>7</i>	<i>53010973620</i>	<i>787</i>	<i>4420</i>	<i>1</i>	<i>200</i>	<i>4550</i>					<i>3</i>	<i>990</i>			

10. Av. value of Property appertaining to Mds.	11. Value required to be listed as a Banker, Broker, or Stock Jobber	12. Raw Material and Manufactured Articles as listed by Manufacturers	13. Value of all moneys subject to draft	14. Value of all credits after deducting bona-fide debts	15. Amount of all Moneys invested in Bonds, Stocks, Joint Stock Companies or otherwise	16. Av. value of property converted into non-taxable securities	17. DOGS for Taxation	TOTAL VALUE of all taxable Personal Property, except per capita on Dogs	18. MALE DOGS (over 3 months old), at \$1 each	19. FEMALE DOGS (over 3 months old), at \$2 each	NAME OF OWNER OF REAL ESTATE WHERE DOG IS HARBORED	DESCRIPTION OF REAL ESTATE WHERE DOG IS HARBORED	The Assessor will here write the words "Sworn," "Affirmed," "Refused to Swear," "Niek," or "Absent" as case may be	STATISTICS Bonds, etc., exempt from Taxation
Dollars	Dollars	Dollars	Dollars	Dollars	Dollars	Dollars	No. Value fixed by owner Dollars	Dollars	Number	Number				Dollars
				<i>9804520</i>			<i>2</i>	<i>10024718</i>	<i>25</i>					
<i>4000</i>			<i>2480</i>	<i>11640</i>				<i>37590</i>	<i>34</i>					
			<i>980</i>	<i>2570</i>				<i>6430</i>	<i>4</i>					
<i>4000</i>				<i>436018730</i>			<i>2</i>	<i>10068730</i>	<i>69</i>					



ASSESSOR'S RETURN OF TAXABLE PERSONAL PROPERTY

NAMES OF PROPERTY HOLDERS IN ALPHABETICAL ORDER. <small>Care should be taken to make every name and figure plain and distinct.</small>	POSTOFFICE ADDRESS OR No. STREET	1. HORSES		2. CATTLE		3. MULES AND ASSES		4. SHEEP		5. HOGS		6. CARRIAGES		7. All personal property not included in the 1st to 6th and 8th to 17th, inclusive enumerated items.		8. WATCHES		9. Phonos & Organs	
		No.	Value	No.	Value	No.	Value	No.	Value	No.	Value	No.	Value	No.	Value	No.	Value	No.	Value
			Dollars		Dollars		Dollars		Dollars		Dollars		Dollars		Dollars		Dollars		Dollars
1																			
2																			
3																			
4																			
5																			
6																			
7																			
8																			
9																			
10																			
11																			
12																			
13																			
14																			
15																			
16																			
17																			

NEW STRUCTURES - To be added to the Duplicate.

*In Dup @ 60%*

OWNER'S NAME.	KIND OF BUILDING.	IN WHAT MONTH AND YEAR ERECTED.	DESCRIPTION OF LOT ON WHICH IT IS SITUATED.					VALUE OF BUILDINGS.		REMARKS.
			R.	T.	S.	LOT.	NO ACRES.	DOLLARS.		
<i>J. M. Dort</i>	<i>house</i>	<i>1907</i>						<i>Jerome trap 125</i>	<i>300</i>	<i>170</i>
<i>Stewart B.P.</i>	<i>house</i>	<i>1907</i>						<i>Jerome trap 63 1/2</i>	<i>200</i>	<i>700</i> <i>see destroyed</i>
<i>Young Minerva</i>	<i>addition to house</i>	<i>1907</i>						<i>Jerome trap 109</i>	<i>350</i>	<i>210</i>
<i>Sensel John &amp; Frank</i>	<i>barn</i>	<i>1907</i>						<i>June 25<sup>th</sup> 10 Jerome trap 51</i>	<i>600</i>	<i>360</i>
<i>Bishop Watts</i>	<i>addition to house</i>	<i>1907</i>						<i>Jerome trap 18</i>	<i>250</i>	<i>150</i>





**BUILDINGS DESTROYED—Value to be Deducted from Duplicate.**

OWNER'S NAME.	KIND OF BUILDING.	IN WHAT MONTH AND YEAR DESTROYED.	DESCRIPTION OF LOT FROM WHICH IT IS TO BE TAKEN.					Value of Building to be deducted from Duplicate.		REMARKS.
			R.	T.	S.	LOT.	WHAT PART.	NO. ACRES.	DOLLARS.	

**ASSESSOR'S ACCOUNT.**

Treasurer of Union County.  
 To J. J. Hay Assessor of Jerome N Township, Dr.

THE DATE OF EACH DAY  
 Employed in making said assessment, was as follows:

11" day of April,	4" day of May
13" day of April,	5" day of "
14" day of April,	6" day of "
15" day of April,	7" day of "
16" day of April,	8" day of "
17" day of April,	9" day of "
18" day of April,	11" day of "
20" day of April,	12" day of "
21" day of April,	13" day of "
22" day of April,	14" day of "
23" day of April,	15" day of "
24" day of April,	16" day of "
25" day of April,	18" day of "
27" day of April,	" day of "
28" day of April,	" day of "
29" day of April,	" day of "
30" day of May	" day of "
1" day of "	" day of "
2" day of "	" day of "

For services rendered in making assessment of the Personal Property of said Township, for the year 1908, occupying 32 days, between the 11" day of April, and the 18" day of May, at \$3.00 per day, \$ 96.00

And the said J. J. Hay being duly sworn, solemnly declares that the number of days herein stated were necessarily occupied in the assessment of said Township, and that this account is in all respects just and true.

(Signed) J. J. Hay Assessor.

Sworn to before me, this 27" day of May 1908.

(Signed) Howard N. Taylor Auditor of said County.

Received, May 27" 1908, of the Auditor of Union County, an order on the Treasurer of said County for Twenty Six Dollars, 00 Cents, in full of the above account.

\$ 96.00 (Signed) J. J. Hay Assessor.

ASSESSOR'S OATH.

The State of Ohio, Union County, ss.

I, T. J. Hay, Assessor for Jerome W. Township in said County do solemnly swear that the values of all personal property, moneys, credits, investments in bonds, stocks, joint stock companies, or otherwise, of which a statement has been made to me by the person required by law to list the same, is truly returned as set forth in such statement; that in every case where by law I have been required to ascertain the items and value of the personal property, moneys, credits, investments in bonds, stocks, joint stock companies, or otherwise of any person, company or corporation, I have diligently, and by the best means in my power, endeavored to ascertain the same; and that as I verily believe, a full list with the value thereof, estimated by the rules prescribed by law, is set forth in the annexed return; that in no case have I knowingly omitted to demand of any person, of whom by law I was required to make such demand, a statement of the description and value of personal property, or of the amount of moneys, credits, investments in bonds, stocks, joint stock companies, or otherwise, which he was required to list, or fail to indorse on any return made by me in cases in which the owner refused or neglected to list, or swear, the words, "refused to list," or "refused to swear," or failed to swear as required by law, any party who purports to have been sworn as returned by me, or in any way connived at any violation or evasion, of any of the requirements prescribed by law in relating to the listing or valuation of property, moneys, credits, investments in bonds, stocks, joint stock companies, or otherwise, of any kind of taxation, and that I have returned to the county auditor the original statements made by me, or which I have made, and also the statistics which by law I am required to procure and return.

(Signed) T. J. Hay, Assessor of said Township.

Sworn to and subscribed before me, the undersigned authority, this 27th day of May, 1908.

(Signed) Howard N. Lytle, Auditor of said County.

ASSISTANT ASSESSOR'S ACCOUNT.

Treasurer of \_\_\_\_\_ County.

To \_\_\_\_\_ Assistant Assessor of \_\_\_\_\_ Township, Dr.

THE DATE OF EACH DAY

Employed in making said assessment, was as follows:

Table with two columns of dates: 'day of April' and 'day of...'

For services rendered in making assessment of the Personal Property of said Township, for the year 1908, occupying... days, between the... day of April, and the... day of May, at \$3.00 per day, \$.....

And the said... being duly sworn, solemnly declares that the number of days herein stated were necessarily occupied in the assessment of said Township, and that this account is in all respects just and true.

(Signed)..... Assistant Assessor.

Sworn to before me, this... day of... 1908.

(Signed)..... Auditor of said County.

Received, ..... 1908, of the Auditor of... County,

an order on the Treasurer of said County for, ..... Dollars,

..... Cents, in full of the above account.

..... (Signed)..... Assistant Assessor.





# ASSESSOR'S RETURN OF TAXABLE PERSONAL PROPERTY

1	2	3	4	1. HORSES		2. CATTLE		3. MULES AND ASSES		4. SHEEP		5. HOGS		6. CARRIAGES		7. All personal property not included in the list to 6th and 8th to 17th, inclusive enumerated items.		8. WATCHES		9. Pianos & Organs				
				No.	Value	No.	Value	No.	Value	No.	Value	No.	Value	No.	Value	No.	Value	No.	Value	No.	Value	No.	Value	
					Dollars		Dollars		Dollars		Dollars		Dollars		Dollars		Dollars		Dollars		Dollars		Dollars	
✓ 1					4	150	4	85			45	100	14	75										
✓ 2					2	200	1	20									50							
✓ 4					1	75	3	85																
✓ 7					2	150	2	50					3	25										
✓ 10																								
					9	580	10	240			45	100	17	100			100							

# IN THE TOWNSHIP OF Jerome West FOR THE YEAR 1908.

10.	11.	12.	13.	14.	15.	16.	17. DOGS for Taxation	TOTAL VALUE of all taxable Personal Property, except per capita on Dogs	18. MALE DOGS (over 3 months old), at \$1 each	19. FEMALE DOGS (over 3 months old), at \$2 each	NAME OF OWNER OF REAL ESTATE WHERE DOG IS HARBORED	DESCRIPTION OF REAL ESTATE WHERE DOG IS HARBORED	STATISTICS
Av. value of Property appertaining to Mdsse.	Value required to be list'd as a Banker, Broker, or Stock Jobber	Raw Material and Manufactured Articles as listed by Manufacturers	Value of all moneys subject to draft	Value of all credits after deducting bona-fide debts	Amount of all Moneys invested in Bonds, Stocks, Joint Stock Companies or otherwise	Av. value of property converted into non-taxable securities	No. Value fixed by owner	Dollars	Number	Number	The Assessor will here write the words "swear," "Affirmed," "Refused to swear," "Sick," or "Absent" as case may be	Bonds, etc., exempt from Taxation	Dollars
								30	add				
				50				510	✓				swear
								275	✓				swear
								160	✓		✓	Armentrout Jacobia Lot 28 Arnold	swear
								230	✓		✓	Martha Minimorey Nancy and Arnold	25 60/100 A swear
								590	✓				swear
				590				590	✓				swear
								1760	✓	2			

ASSESSOR'S RETURN OF TAXABLE PERSONAL PROPERTY

IN THE TOWNSHIP OF *Jillmore West* FOR THE YEAR 1908.

NAMES OF PROPERTY HOLDERS IN ALPHABETICAL ORDER. <small>Care should be taken to make every name and figure plain and distinct.</small>	POSTOFFICE ADDRESS OR No. STREET	1. HORSES		2. CATTLE		3. MULES AND ASSES		4. SHEEP		5. HOGS		6. CARRIAGES		7. All personal property not included in the 1st to 6th and 8th to 17th, inclusive enumerated items.		8. WATCHES		9. Pianos & Organs	
		No.	Value Dollars	No.	Value Dollars	No.	Value Dollars	No.	Value Dollars	No.	Value Dollars	No.	Value Dollars	No.	Value Dollars	No.	Value Dollars	No.	Value Dollars
<i>1</i> Bailey, Stewart	<i>Plaincity #3</i>																		
<i>4</i> Baker J. S.	<i>Plaincity #</i>	<i>1</i>	<i>100</i>	<i>1</i>	<i>25</i>					<i>2</i>	<i>20</i>			<i>25</i>					
<i>6</i> Beckwith G. G.	<i>Arnold #</i>	<i>2</i>	<i>150</i>	<i>10</i>	<i>215</i>			<i>90</i>	<i>270</i>	<i>3</i>	<i>35</i>			<i>100</i>					
<i>8</i> Bidwell, Earnest	<i>Plaincity</i>	<i>2</i>	<i>150</i>	<i>2</i>	<i>50</i>					<i>2</i>	<i>25</i>								
<i>10</i> Blumenschein, Phillip	<i>Plaincity #4</i>	<i>4</i>	<i>350</i>	<i>8</i>	<i>135</i>			<i>19</i>	<i>55</i>	<i>4</i>	<i>40</i>			<i>70</i>					
<i>12</i> Bodley, Chas	<i>Plaincity #4</i>	<i>2</i>	<i>200</i>	<i>2</i>	<i>50</i>			<i>45</i>	<i>155</i>	<i>1</i>	<i>5</i>			<i>50</i>					<i>40</i>
<i>13</i> Bodley Oscar	<i>Plaincity #4</i>	<i>4</i>	<i>350</i>	<i>14</i>	<i>165</i>			<i>150</i>	<i>450</i>					<i>100</i>					<i>55</i>
<i>17</i>		<i>15</i>	<i>1300</i>	<i>39</i>	<i>645</i>			<i>304</i>	<i>990</i>	<i>12</i>	<i>125</i>			<i>345</i>					<i>95</i>

930

10. Av. value of Property appertaining to Mde.	11. Value required to be listed as a Banker, Broker, or Stock Jobber	12. Raw Material and Manufactured Articles as listed by Manufacturers	13. Value of all moneys subject to draft	14. Value of all credits after deducting bona-fide debts	15. Amount of all Moneys invested in Bonds, Stocks, Joint Stock Companies or otherwise	16. Av. value of property converted into non-taxable securities	17. DOGS for Taxation	TOTAL VALUE of all taxable Personal Property, except per capita on Dogs	18. MALE DOGS (over 3 months old), at \$1 each	19. FEMALE DOGS (over 2 months old), at \$2 each	NAME OF OWNER OF REAL ESTATE WHERE DOG IS HARBORED	DESCRIPTION OF REAL ESTATE WHERE DOG IS HARBORED	The Assessor will here write the words "Sworn," "Affirmed," "Refused to Swear," "Sick," or "Absent" as case may be	STATISTICS Bonds, etc., exempt from Taxation Dollars
											<i>W. S. Perkins</i>	<i>Lot 5 Newcalifornia</i>	<i>swear</i>	
								<i>170</i>	<i>1</i>		<i>J. S. Baker</i>	<i>5 1/2 A</i>	<i>swear</i>	
								<i>770</i>	<i>1</i>		<i>Israel Hoops</i>	<i>171 1/2 A</i>	<i>swear</i>	
								<i>230</i>	<i>1</i>		<i>W. D. S. Kile</i>	<i>50 A</i>	<i>swear</i>	
								<i>650</i>	<i>1</i>		<i>Phillip Blumenschein</i>	<i>100 A</i>	<i>swear</i>	
								<i>500</i>	<i>1</i>		<i>Jennie Frank</i>	<i>90 1/2 A</i>	<i>swear</i>	
								<i>1120</i>	<i>6</i>				<i>swear</i>	
								<i>250</i>	<i>6</i>					
								<i>3440</i>	<i>6</i>					

# ASSESSOR'S RETURN OF TAXABLE PERSONAL PROPERTY

# IN THE TOWNSHIP OF Jerome Miss FOR THE YEAR 1908.

1	2	1. HORSES		2. CATTLE		3. MULES AND ASSES		4. SHEEP		5. HOGS		6. CARRIAGES		7. All personal property not included in the 1st to 6th and 8th to 17th, inclusive enumerated items.		8. WATCHES		9. Pianos & Organs			
		No.	Value	No.	Value	No.	Value	No.	Value	No.	Value	No.	Value	No.	Value	No.	Value	No.	Value	No.	Value
		Dollars		Dollars		Dollars		Dollars		Dollars		Dollars		Dollars		Dollars		Dollars		Dollars	
	Brobeck, S. W.	2	200	2	50					3	30										
	Brown, Abe.	3	250	4	100					9	40			70							
	Brown, Chas	4	400	8	203			125	280	79	325			250							
		9	850	14	353			125	280	91	395			320							

10.	11.	12.	13.	14.	15.	16.	17. DOGS for Taxation		TOTAL VALUE	18.	19.	NAME OF OWNER OF REAL ESTATE WHERE DOG IS HARBORED	DESCRIPTION OF REAL ESTATE WHERE DOG IS HARBORED	The Assessor will here write the words "Sworn," "Abridged," "Refused to Swear," "Blind," or "Absent" as case may be	STATISTICS
Av. value of Property appertaining to Mide.	Value requir- ed to be list'd as a Banker, Broker, or Stock Jobber	Raw Material and Manu- factured Ar- ticles as list- ed by Man- ufacturers	Value of all moneys subject to draft	Value of all credits after deducting bona-fide debts	Amount of all Moneys Invested in Bonds, Stocks, Joint Stock Companies or otherwise	Av. value of property converted into non-taxable securities	No.	Value fixed by owner	Dollars	MALE DOGS (over 3 months old), at \$1 each	FEMALE DOGS (over 3 months old), at \$2 each				
Dollars	Dollars	Dollars	Dollars	Dollars	Dollars	Dollars	Dollars	Dollars	Number	Number	Dollars				
									280			Henry Green	H/ M	near	
									460			Geeta J. Douglas	50 4/100 A	near	
									1460					near	
									2200						

### ASSESSOR'S RETURN OF TAXABLE PERSONAL PROPERTY

### IN THE TOWNSHIP OF Delaware West FOR THE YEAR 1908.

NAMES OF PROPERTY HOLDERS IN ALPHABETICAL ORDER. <small>Care should be taken to make every name and figure plain and distinct.</small>	POSTOFFICE ADDRESS OR No. STREET	1. HORSES		2. CATTLE		3. MULES AND ASSES		4. SHEEP		5. HOGS		6. CARRIAGES		7. All personal property not included in the 1st to 17th, inclusive enumerated items.		8. WATCHES		9. Pianos & Organs		
		No.	Value Dollars	No.	Value Dollars	No.	Value Dollars	No.	Value Dollars	No.	Value Dollars	No.	Value Dollars	No.	Value Dollars	No.	Value Dollars	No.	Value Dollars	
		1	Carson, Jane A																	
2																				
3																				
4	Carson, S	1	100	2	55					11	85			180						
5																				
6	Casey, P. A.	3	250	3	85					5	25			100						
7																				
8	Chandler, Frank	1	125	1	25					2	10									
9																				
10	Corgray, Ethel	1	100	1	25														75	
11																				
12	Crotinger, Henry			3	75					6	45									
13																				
14	Crotinger W. H.	2	175	1	25					5	20			40					100	
15																				
16																				
17																				
		8	750	11	290					29	185			320						175

10.	11.	12.	13.	14.	15.	16.	17. DOGS for Taxation		TOTAL VALUE	18.	19.	NAME OF OWNER OF REAL ESTATE WHERE DOG IS HARBORED	DESCRIPTION OF REAL ESTATE WHERE DOG IS HARBORED	The Assessor will here write the words "sworn," "Affirmed," "He-fused to swear," "Sick," or "Absent" as case may be	STATISTICS
Av. value of Property appertaining to Mide.	Value required to be list'd as a Banker, Broker, or Stock Jobber	Raw Material and Manufactured Articles as listed by Manufacturers	Value of all moneys subject to draft	Value of all credits after deducting bond-due debts	Amount of all Moneys invested in Bonds, Stocks, Joint Stock Companies or otherwise	Av. value of property converted into non-taxable securities	No.	Value fixed by owner	Dollars	MALE DOGS	FEMALE DOGS				Bonds, etc., except from Taxation
			650						650						sworn
			280						780						sworn
									460						sworn
									160						sworn
									200						sworn
			500						620	1		Henry Crotinger	138 4 1/2 ac a.		sworn
									360						sworn
									3150	1					

**ASSESSOR'S RETURN OF TAXABLE PERSONAL PROPERTY**

**IN THE TOWNSHIP OF *Jeddoe West* FOR THE YEAR 1908.**

1. HORSES	2. CATTLE		3. MULES AND asses		4. SHEEP		5. HOGS		6. CARRIAGES		7. All personal property not included in the list to 6th and 8th to 17th, inclusive enumerated items.	8. WATCHES		9. Pianos & Organs	
	No.	Value Dollars	No.	Value Dollars	No.	Value Dollars	No.	Value Dollars	No.	Value Dollars		No.	Value Dollars	No.	Value Dollars
X <i>Cunningham J. W. Arnold</i>															
2	2	150	2	50		9	30	5	60		150				
4	2	50						6	40		40				
6	8	850	32	720		140	490	100	450		690				
12	3	300	13	215				7	85		170				
13	13	1300	49	1035		149	520	118	695		1850				

10. Av. value of Property appertaining to Mlse.	11. Value requir- ed to be list'd as a Banker, Broker, or Stock Jobber	12. Raw Material and Manu- factured Ar- ticles as list- ed by Man- ufacturers	13. Value of all moneys subject to draft	14. Value of all credits after deducting bona-fide debts	15. Amount of all Moneys invested in Bonds, Stocks, Joint Stock Companies or otherwise	16. Av. value of property converted into non-taxable securities	17. DOGS for Taxation	TOTAL VALUE of all taxable Personal Prop- erty, except per capita on Dogs	18. MALE DOGS (over 3 months old), at \$1 each	19. Female DOGS (over 3 months old), at \$2 each	NAME OF OWNER OF REAL ESTATE WHERE DOG IS HARBORED	DESCRIPTION OF REAL ESTATE WHERE DOG IS HARBORED	The Assessor will here write the words "sworn," "Affirmed," "Re- fused to swear," "Sick," or "Absent" as case may be	STATISTICS Bonds, etc., exempt from Taxation Dollars
									1		<i>J. W. Cunningham</i>	<i>Lot 20, Arnold</i>	<i>sworn</i>	
								<i>440</i>					<i>sworn</i>	
			100					<i>230</i>	1		<i>G. W. Currier</i>	<i>42 98/100</i>	<i>sworn</i>	
			2000					<i>2000</i>					<i>sworn</i>	
			800					<i>4000</i>	1		<i>J. Curry</i>	<i>45 53/100 A</i>	<i>sworn</i>	
			200					<i>950</i>					<i>sworn</i>	
								<i>300</i>						
								<i>7640</i>		3				

ASSESSOR'S RETURN OF TAXABLE PERSONAL PROPERTY

IN THE TOWNSHIP OF *Pelham West* FOR THE YEAR 1908.

NAMES OF PROPERTY HOLDERS IN ALPHABETICAL ORDER. <small>Care should be taken to make every name and figure plain and distinct.</small>	POSTOFFICE ADDRESS OR No. STREET	1. HORSES		2. CATTLE		3. MULES AND ASSES		4. SHEEP		5. HOGS		6. CARRIAGES		7. All personal property not included in the list to 6th and 8th to 17th, inclusive enumerated items. Dollars	8. WATCHES		9. Pianos & Organs	
		No.	Value Dollars	No.	Value Dollars	No.	Value Dollars	No.	Value Dollars	No.	Value Dollars	No.	Value Dollars		No.	Value Dollars	No.	Value Dollars
<i>Davis Augusta Arnold</i>																		
<i>Davis Herman Kileville G.</i>																		
<i>Davis Mary A. Kileville G.</i>		1	100	1	25					6	25							
<i>Deal Clyde Maryville #2</i>		1	130															
<i>Dennis William Amblin #1</i>		3	225	3	70					3	35							
<i>Dodge T. J. Maryville #2</i>		5	500	25	615			25	110	35	145			335				100
<i>Dodge W. db. Maryville #2</i>		4	400	6	130			150	60	30	160			100				100
<i>Doherty Chase Maryville #2</i>		1	100	9	155			20	65					50				
		15	1435	44	995			425	180	74	365			485				200

10. Av. value of Property appertaining to Mide. Dollars	11. Value required to be list'd as a Banker, Broker, or Stock Jobber Dollars	12. Raw Material and Manufactured Articles as listed by Manufacturers Dollars	13. Value of all moneys subject to draft Dollars	14. Value of all credits after deducting bona-fide debts Dollars	15. Amount of all Moneys invested in Bonds, Stocks, Joint Stock Companies or otherwise Dollars	16. Av. value of property converted into non-taxable securities Dollars	17. DOGS for Taxation		TOTAL VALUE of all taxable Personal Property, except per capita on Dogs Dollars	18. MALE DOGS (over 3 months old), at \$1 each Number	19. FEMALE DOGS (over 3 months old), at \$2 each Number	NAME OF OWNER OF REAL ESTATE WHERE DOG IS HARBORED	DESCRIPTION OF REAL ESTATE WHERE DOG IS HARBORED	The Assessor will here write the words "Sworn," "Affirmed," "Refused to swear," "Sick," or "Absent" as case may be	STATISTICS Bonds, etc., exempt from Taxation Dollars
										2		<i>Augusta Davis</i>	<i>Lot 10 Arnold</i>	<i>swear</i>	
										1		<i>W. D. S. Kile</i>	<i>19 1/2 A</i>	<i>swear</i>	
									150	1		<i>Mary A. Davis</i>	<i>17 A</i>	<i>swear</i>	
									930					<i>swear</i>	
									330	1		<i>Ben Evans</i>	<i>25 9/16 A</i>	<i>swear</i>	
									2270	2		<i>T. J. Dodge</i>	<i>50 A</i>	<i>swear</i>	
									1190	1		<i>J. K. Dodge</i>	<i>105 A</i>	<i>swear</i>	
									1570	1		<i>Chase Doherty</i>	<i>82 9/100</i>	<i>swear</i>	
									280						
									6440	9					
									1200						
									800						

**ASSESSOR'S RETURN OF TAXABLE PERSONAL PROPERTY**

NAMES OF PROPERTY HOLDERS IN ALPHABETICAL ORDER. <small>Care should be taken to make every name and figure plain and distinct.</small>	POSTOFFICE ADDRESS OR No. STREET	1. HORSES		2. CATTLE		3. MULES AND ASSES		4. SHEEP		5. HOGS		6. CARRIAGES		7. All personal property not included in the 1st to 6th and 8th to 17th, inclusive enumerated items.		8. WATCHES		9. Pianos & Organs	
		No.	Value	No.	Value	No.	Value	No.	Value	No.	Value	No.	Value	No.	Value	No.	Value	No.	Value
		Dollars		Dollars		Dollars		Dollars		Dollars		Dollars		Dollars		Dollars		Dollars	
Ellis Louis	Arnold C.	2	200	1	25					12	95			100					
Everole (Chas)	Plaincity #3	3	250	3	65					10	55			30					
		5	450	4	90					22	90			130					

**IN THE TOWNSHIP OF *Madame* FOR THE YEAR 1908.**

10. Av. value of Property appertaining to Mds.	11. Value required to be list'd as a Banker, Broker, or Stock Jobber	12. Raw Material and Manu- factured Articles as list- ed by Man- ufacturers	13. Value of all moneys subject to draft	14. Value of all credits after deducting bona-fide debts	15. Amount of all Monies invested in Bonds, Stocks, Joint Stock Companies or otherwise	16. Av. value of property converted into non-taxable securities	17. DOGS for Taxation	TOTAL VALUE	18. MALE DOGS	19. FEMALE DOGS	NAME OF OWNER OF REAL ESTATE WHERE DOG IS HARBORED	DESCRIPTION OF REAL ESTATE WHERE DOG IS HARBORED	The Assessor will here write the words "Sworn," "Affirmed," "De- fused to Swear," "Blk," or "Absent" as case may be	STATISTICS
Dollars	Dollars	Dollars	Dollars	Dollars	Dollars	Dollars	No.	Dollars	Number	Number				Dollars
								360	1		<i>✓</i> Jm R. Bixler	got 22 Arnold	<i>swear</i>	
								420					<i>swear</i>	
								780						







ASSESSOR'S RETURN OF TAXABLE PERSONAL PROPERTY

IN THE TOWNSHIP OF *Jerome West* FOR THE YEAR 1908.

10.	11.	1. HORSES		2. CATTLE		3. MULES AND ASSES		4. SHEEP		5. HOGS		6. CARRIAGES		7. All personal property not included in the list to 6th and 8th to 17th, inclusive enumerated items.	8. WATCHES		9. Pianos & Organs		
		No.	Value	No.	Value	No.	Value	No.	Value	No.	Value	No.	Value		No.	Value	No.	Value	
			Dollars		Dollars		Dollars		Dollars		Dollars		Dollars			Dollars		Dollars	
1	<i>Price Samantha</i>	<i>1</i>	<i>100</i>	<i>2</i>	<i>50</i>					<i>10</i>	<i>40</i>								
2																			
3																			
4	<i>Tray Edith</i>																		
5																			
6																			
7																			
8	<i>Tray R. S.</i>	<i>6</i>	<i>1200</i>	<i>23</i>	<i>635</i>			<i>85</i>	<i>295</i>	<i>23</i>	<i>110</i>			<i>6</i>	<i>800</i>				
9																			
10																			
11																			
12	<i>Tray W. A.</i>	<i>1</i>	<i>150</i>																
13																			
14																			
15	<i>Tray W. R.</i>	<i>3</i>	<i>325</i>	<i>2</i>	<i>50</i>			<i>35</i>	<i>140</i>	<i>25</i>	<i>105</i>			<i>150</i>					
16																			
17																			
		<i>11</i>	<i>1775</i>	<i>27</i>	<i>735</i>			<i>120</i>	<i>435</i>	<i>58</i>	<i>255</i>			<i>850</i>					

10.	11.	12.	13.	14.	15.	16.	17. DOGS for Taxation		TOTAL VALUE	18. MALE DOGS	19. FEMALE DOGS	NAME OF OWNER OF REAL ESTATE WHERE DOG IS HARBORED	DESCRIPTION OF REAL ESTATE WHERE DOG IS HARBORED	The Assessor will here write the words "Sworn," "Affirmed," "Refused to swear," "Blind," or "Absent" as case may be	STATISTICS
Av. value of Property appertaining to Mds.	Value required to be list'd as a Banker, Broker, or Stock Jobber	Raw Material and Manufactured Articles as listed by Manufacturers	Value of all moneys subject to draft	Value of all credits after deducting bona-fide debts	Amount of all Moneys invested in Bonds, Stocks, Joint Stock Companies or otherwise	Av. value of property converted into non-taxable securities	No.	Value fixed by owner	Dollars	Number	Number				Dollars
									<i>190</i>	<i>1</i>		<i>Samantha Price</i>	<i>16</i> <sup><i>60</i></sup> / <sub><i>100</i></sub> <i>a.</i>	<i>swear</i>	
			<i>150</i>						<i>150</i>					<i>swear</i>	
									<i>2840</i>	<i>1</i>		<i>R. S. Tray</i>	<i>86</i> <sup><i>60</i></sup> / <sub><i>100</i></sub> <i>a.</i>	<i>swear</i>	
									<i>150</i>					<i>swear</i>	
									<i>770</i>					<i>swear</i>	
									<i>4100</i>	<i>2</i>					

ASSESSOR'S RETURN OF TAXABLE PERSONAL PROPERTY

IN THE TOWNSHIP OF *France West* FOR THE YEAR 1908.

1	2	3	1. HORSES		2. CATTLE		3. MULES AND ASSES		4. SHEEP		5. HOGS		6. CARRIAGES		7. All personal property not included in the 1st to 17th, inclusive enumerated items.		8. WATCHES		9. Pianos & Organs			
			No.	Value	No.	Value	No.	Value	No.	Value	No.	Value	No.	Value	No.	Value	No.	Value	No.	Value	No.	Value
				Dollars		Dollars		Dollars		Dollars		Dollars		Dollars		Dollars		Dollars		Dollars		Dollars
✓ 1					3	80																
2																						
✓ 3			3	300	7	140			90	300	5	50				300						
4																						
✓ 5			3	300	3	65					45	255				170						
6																						
✓ 7			1	50	2	40					4	30										
8																						
✓ 9			3	300	8	155			17	55	2	30				100						
10																						
✓ 11			2	200							3	45				25						
12																						
13																						
14																						
15																						
16																						
17																						
			12	1150	23	480			107	355	59	410				595						

10.	11.	12.	13.	14.	15.	16.	17. DOGS for Taxation		TOTAL VALUE	18.	19.	NAME OF OWNER OF REAL ESTATE WHERE DOG IS HARBORED	DESCRIPTION OF REAL ESTATE WHERE DOG IS HARBORED	The Assessor will here write the words "Sworn", "Affirmed", "Refused to Swear", "Sick", or "Absent" as case may be	STATISTICS
Av. value of Property appertaining to Mdee.	Value required to be list'd as a Banker, Broker, or Stock Jobber	Raw Material and Manufactured Articles as listed by Manufacturers	Value of all moneys subject to draft	Value of all credits after deducting bona-fide debts	Amount of all Money invested in Bonds, Stocks, Joint Stock Companies or otherwise	Av. value of property converted into non-taxable securities	No.	Value fixed by owner	Dollars	MALE DOGS (over 3 months old), at \$1 each	FEMALE DOGS (over 3 months old), at \$2 each				Dollars
			100						1000						
									1090						
									790						
									120						
									640	✓	1	John Gosnell	✓ 97 4/100 A	swear	
									270	✓	1	Henry Green	✓ 137 A	swear	
									120						
									3090	✓	2				

ASSESSOR'S RETURN OF TAXABLE PERSONAL PROPERTY

IN THE TOWNSHIP OF *Jerome West* FOR THE YEAR 1908.

1	2	1. HORSES		2. CATTLE		3. MULES AND ASSES		4. SHEEP		5. HOGS		6. CARRIAGES		7. All personal property not included in the 1st to 6th and 8th to 17th, inclusive enumerated items.		8. WATCHES		9. Pianos & Organs	
		No.	Value	No.	Value	No.	Value	No.	Value	No.	Value	No.	Value	No.	Value	No.	Value	No.	Value
			Dollars		Dollars		Dollars		Dollars		Dollars		Dollars		Dollars		Dollars		
✓ 1	Green Henry																		
✓ 2	Plaincity #3							60	40 150										
✓ 5	Green, G. H.	3	300	9	20 195					50	220				250				75
✓ 9	Drewell, George	4	350	4	15 95			50	35 125	10	20				50				
✓ 12	Dugle, John	4	400	2	10 55			20	10 75	18	75				265				
✓ 14	Dugle Katherine																		
		11	1050	15	15 345			130	85 430	78	365				565				75

10.	11.	12.	13.	14.	15.	16.	17. DOGS for Taxation	TOTAL VALUE of all taxable Personal Property, except per capita on Dogs	18. MALE DOGS (over 3 months old), at \$1 each	19. FEMALE DOGS (over 3 months old), at \$2 each	NAME OF OWNER OF REAL ESTATE WHERE DOG IS HARBORED	DESCRIPTION OF REAL ESTATE WHERE DOG IS HARBORED	The Assessor will here write the words "Sworn," "Affirmed," "Refused to Swear," "Milk," or "Absent" as case may be	STATISTICS Bonds, etc., exempt from Taxation Dollars
								150					swear	
								1040	1		✓ G.A. Green	25-a	swear	
								740					swear	
								1370					swear	
								800					swear	
								4230	1					

ASSESSOR'S RETURN OF TAXABLE PERSONAL PROPERTY

IN THE TOWNSHIP OF J. frame west FOR THE YEAR 1908.

NAMES OF PROPERTY HOLDERS IN ALPHABETICAL ORDER. <small>Care should be taken to make every name and figure plain and distinct.</small>	POSTOFFICE ADDRESS OR No. STREET	1. HORSES		2. CATTLE		3. MULES AND ASSES		4. SHEEP		5. HOGS		6. CARRIAGES		7. All personal property not included in the 1st to 17th, inclusive enumerated items.		8. WATCHES		9. Pianos & Organs		
		No.	Value	No.	Value	No.	Value	No.	Value	No.	Value	No.	Value	No.	Value	No.	Value	No.	Value	
			Dollars		Dollars		Dollars		Dollars		Dollars		Dollars		Dollars		Dollars		Dollars	
✓ 1 Halfhill, Joe	Arnolds, G.																			
✓ 2																				
✓ 3	Herriott, G. G.	2	200	1	30														100	
✓ 4																				
✓ 5	Herriott & Anderson	1	125					100	800	6	55			90						
✓ 6																				
✓ 7	Hollycross, J. A.	3	250	10	190					30	105			100						
✓ 8																				
✓ 9	Hottelberry Morris	2	150	2	60					2	90									
✓ 10																				
✓ 11	Hooper, J. D.	2	150	5	120			20	85	22	95			160						
✓ 12																				
✓ 13	Houser, G. J.	3	250	7	165					3	25			100						
✓ 14																				
✓ 15	Hoy, F. J.	1	100	2	60			20	80	12	60			100						
✓ 16																				
✓ 17																				
		14	1225	27	625			140	465	75	370			570						100

10. Av. value of Property appertaining to Mde.	11. Value required to be list'd as a Banker, Broker, or Stock Jobber	12. Raw Material and Manufactured Articles as listed by Manufacturers	13. Value of all moneys subject to draft	14. Value of all credits after deducting bona-fide debts	15. Amount of all Moneys Invested in Bonds, Stocks, Joint Stock Companies or otherwise	16. Av. value of property converted into non-taxable securities	17. DOGS for Taxation	TOTAL VALUE of all taxable Personal Property, except per capita on Dogs	18. MALE DOGS (over 3 months old), at \$1 each	19. FEMALE DOGS (over 3 months old), at \$2 each	NAME OF OWNER OF REAL ESTATE WHERE DOG IS HARBORED	DESCRIPTION OF REAL ESTATE WHERE DOG IS HARBORED	The Assessor will here write the words "Sworn," "Affirmed," "Refused to swear," "Stuck," or "Absent" as case may be	STATISTICS Bonds, etc., exempt from Taxation Dollars
											✓ L. J. Miller (30th)	Got 18 Arnold snear		
2500			1500					4330	1	1	✓ G. E. Herriott	Got 14 Newcalifornia snear		
								570					snear	
								920	1	1	✓ J. A. Hollycross	173 600	snear	
								240					snear	
								510					snear	
								540					snear	
								400						
								160						
2500			1675					9510	3	3				

# ASSESSOR'S RETURN OF TAXABLE PERSONAL PROPERTY

# IN THE TOWNSHIP OF Frame West FOR THE YEAR 1908.

1	NAMES OF PROPERTY HOLDERS IN ALPHABETICAL ORDER. <small>Care should be taken to make every name and figure plain and distinct.</small>	POSTOFFICE ADDRESS OR No. STREET	1. HORSES		2. CATTLE		3. MULES AND ASSES		4. SHEEP		5. HOGS		6. CARRIAGES		7. All personal property not included in the 1st to 6th and 8th to 17th, inclusive enumerated items.		8. WATCHES		9. Pianos & Organs	
			No.	Value Dollars	No.	Value Dollars	No.	Value Dollars	No.	Value Dollars	No.	Value Dollars	No.	Value Dollars	No.	Value Dollars	No.	Value Dollars	No.	Value Dollars
2	Hudson, W. H.	Amlino #1	3	250	3	125					23	105				5	0			
5	Hutchinson, H. O.	Plaincity #3	1	100	4	100					6	35				2	5			
9	Hutchinson, L. W.	Plaincity #4	2	200	7	145					15	50				7	5			
			6	550	14	370					44	190								

10.	11.	12.	13.	14.	15.	16.	17. DOGS for Taxation	TOTAL VALUE of all taxable Personal Property, except per capita on Dogs	18. MALE DOGS (over 3 months old), at \$1 each	19. FEMALE DOGS (over 2 months old), at \$2 each	NAME OF OWNER OF REAL ESTATE WHERE DOG IS HARBORED	DESCRIPTION OF REAL ESTATE WHERE DOG IS HARBORED	The Assessor will here write the words "Sworn," "Affirmed," "Refused to swear," "Rich," or "Absent" as case may be.	STATISTICS Bonds, etc., exempt from Taxation
Dollars	Dollars	Dollars	Dollars	Dollars	Dollars	Dollars	No. Value fixed by owner Dollars	Dollars	Number	Number				Dollars
								530	1		Ike Leonard	120 <sup>63</sup> / <sub>100</sub> a snear		
								260	1		John Kahler	80 <sup>62</sup> / <sub>100</sub> snear		
								478	1		G. W. Hutchinson	72 <sup>92</sup> / <sub>100</sub> snear		
								1260	3					

# ASSESSOR'S RETURN OF TAXABLE PERSONAL PROPERTY

# IN THE TOWNSHIP OF Jerome West FOR THE YEAR 1908.

1	NAMES OF PROPERTY HOLDERS IN ALPHABETICAL ORDER. <small>Care should be taken to make every name and figure plain and distinct.</small>	POSTOFFICE ADDRESS OR No. STREET	1. HORSES		2. CATTLE		3. MULES AND ASSES		4. SHEEP		5. HOGS		6. CARRIAGES		7. All personal property not included in the 1st to 6th and 8th to 17th, inclusive enumerated items.		8. WATCHES		9. Pianos & Organs			
			No.	Value	No.	Value	No.	Value	No.	Value	No.	Value	No.	Value	No.	Value	No.	Value	No.	Value	No.	Value
				Dollars		Dollars		Dollars		Dollars		Dollars		Dollars		Dollars		Dollars		Dollars		Dollars
1	Kandal, G. J.	Marysville #2	2	150	4	100	2	200			39	150			250							
2	Kasper, Philip	Plaincity #14	3	250	4	100			18	50	16	55			25							
3	Ketch, D. D.	Plaincity #7	1	100	4	75			350	1000	49	190			225							
4	Kilberry, J. S.	Plaincity #3	2	200	2	60			15	65	4	55			100							
5	Kile, Clark	Killeville @	1	100	3	75					1	15										
6	Kile, Fred	Killeville @	4	400	6	150					30	160			100							
7	Koerner, C. G.	Marysville 2	5	600	14	270			20	90	26	135			325							100
8																						
9																						
10																						
11																						
12																						
13																						
14																						
15																						
16																						
17																						
			18	1800	37	810	2	200	403	205	165	760			1025							100

10.	11.	12.	13.	14.	15.	16.	17. DOGS for Taxation		TOTAL VALUE	18. MALE DOGS	19. FEMALE DOGS	NAME OF OWNER OF REAL ESTATE WHERE DOG IS HARBORED	DESCRIPTION OF REAL ESTATE WHERE DOG IS HARBORED	The Assessor will here write the words "Sworn," "Affirmed," "Refused to Swear," "Blind," or "Absent" as case may be	STATISTICS Bonds, etc., exempt from Taxation Dollars
Av. value of Property appertaining to Mde. Dollars	Value required to be list'd as a Banker, Broker, or Stock Jobber Dollars	Raw Material and Manufactured Articles as listed by Manufacturers Dollars	Value of all moneys subject to draft Dollars	Value of all credits after deducting bona-fide debts Dollars	Amount of all Money invested in Bonds, Stocks, Joint Stock Companies or otherwise Dollars	Av. value of property converted into non-taxable securities Dollars	No.	Value fixed by owner Dollars	Dollars	Number	Number				
									850	1	1	✓ Mary E Kandal	112 A	swear	
									480	1	1	✓ Philip Kasper	65 1/2 A	swear	
									1590	1	1	✓ James Ketch	49 1/2 A	swear	
									480	1	1	✓ George Gravel	35 1/2 A	swear	
									190					swear	
									790	1	1	✓ Fred Kile	90 1/2 A	swear	
									1320					swear	
									330						
									5900	5	5				



ASSESSOR'S RETURN OF TAXABLE PERSONAL PROPERTY

IN THE TOWNSHIP OF *Jerome Mass* FOR THE YEAR 1908.

17 16 15 14 13 12 11 10 9 8 7 6 5 4 3 2 1	NAMES OF PROPERTY HOLDERS IN ALPHABETICAL ORDER. <small>Care should be taken to make every name and figure plain and distinct.</small>	POSTOFFICE ADDRESS OR No. STREET	1. HORSES		2. CATTLE		3. MULES AND ASSES		4. SHEEP		5. HOGS		6. CARRIAGES		7. All personal property not included in the 1st to 6th and 8th to 17th, inclusive enumerated items.		8. WATCHES		9. Pianos & Organs			
			No.	Value	No.	Value	No.	Value	No.	Value	No.	Value	No.	Value	No.	Value	No.	Value	No.	Value	No.	Value
				Dollars		Dollars		Dollars		Dollars		Dollars		Dollars		Dollars		Dollars		Dollars		Dollars
1	<i>Jane, George</i>	<i>Kileville</i>			3	<sup>10</sup> 55					2	25										
3	<i>Ligget, Odell</i>	<i>Plainsville #3</i>																				
5	<i>Goar, A.</i>	<i>Plainsville #4</i>	1	95	3	<sup>10</sup> 65					14	50			50							
			1	95	6	<sup>20</sup> 120					16	85			50							

10.	11.	12.	13.	14.	15.	16.	17. DOGS for Taxation		TOTAL VALUE	18. MALE DOGS	19. FEMALE DOGS	NAME OF OWNER OF REAL ESTATE WHERE DOG IS HARBORED	DESCRIPTION OF REAL ESTATE WHERE DOG IS HARBORED	The Assessor will here write the words "Sworn," "Affirmed," "Refused to swear," "Blind," or "Absent" as case may be	STATISTICS
Av. value of Property appertaining to Mide.	Value required to be list'd as a Banker, Broker, or Stock Jobber	Raw Material and Manufactured Articles as listed by Manufacturers	Value of all moneys subject to draft	Value of all credits after deducting bona-fide debts	Amount of all Moneys invested in Bonds, Stocks, Joint Stock Companies or otherwise	Av. value of property converted into non-taxable securities	No.	Value fixed by owner	of all taxable Personal Property, except per capita on Dogs	(over 3 months old), at \$1 each	(over 3 months old), at \$2 each				Dollars
									80	1		<i>Elizabeth &amp; Ellabone</i>	<i>18 1/4 CU</i>	<i>sworn</i>	
				3000					3000					<i>sworn</i>	
									260					<i>sworn</i>	
									3340						

ASSESSOR'S RETURN OF TAXABLE PERSONAL PROPERTY

IN THE TOWNSHIP OF *Jerome West*

FOR THE YEAR 1908.

NAMES OF PROPERTY HOLDERS IN ALPHABETICAL ORDER. <small>Care should be taken to make every name and figure plain and distinct.</small>	POSTOFFICE ADDRESS OR No. STREET	1. HORSES		2. CATTLE		3. MULES AND ASSES		4. SHEEP		5. HOGS		6. CARRIAGES		7. All personal property not included in the list to 6th and 8th to 17th, inclusive enumerated items. Dollars	8. WATCHES		9. Pianos & Organs		
		No.	Value Dollars	No.	Value Dollars	No.	Value Dollars	No.	Value Dollars	No.	Value Dollars	No.	Value Dollars		No.	Value Dollars	No.	Value Dollars	
X 1 Mcaney, J. S.	Arnold @																		
✓ 2 Mcampbell, J. D.	Plaincity #3	2	200	2	50					34	195			225					
✓ 3 McDowell, Homer, Bro.	Plain city #3	2	200							20	40	1	50						
4																			
✓ 5 McDowell, Jennie	Plaincity #3	1	75	1	25				12	50									
6																			
✓ 7 McDowell, N. N.	Plaincity #3	2	225	3	75				20	60	30	120		120					
8																			
✓ 9 McDowell, Nathan Jennie	Plaincity #3																		
10																			
X 11 McGreevy, John	Arnold, @																		
12																			
✓ 13 McKittrick, Dell	Arnold #1	2	250	3	75					2	25			110					
14																			
✓ 15 March, W. F.	Arnold #1	2	100	6	150				6	25	10	80		75					
16																			
17																			
		11	1050	15	375				38	195	74	450	1	50	530				

10. Av. value of Property appertaining to Mde. Dollars	11. Value required to be list'd as a Banker, Broker, or Stock Jobber Dollars	12. Raw Material and Manufactured Articles as listed by Manufacturers Dollars	13. Value of all moneys subject to draft Dollars	14. Value of all credits after deducting bona-fide debts Dollars	15. Amount of all Moneys invested in Bonds, Stocks, Joint Stock Companies or otherwise Dollars	16. Av. value of property converted into non-taxable securities Dollars	17. DOGS for Taxation		TOTAL VALUE of all taxable Personal Property, except per capita on Dogs Dollars	18. MALE DOGS (over 3 months old), at \$1 each Number	19. FEMALE DOGS (over 3 months old), at \$2 each Number	NAME OF OWNER OF REAL ESTATE WHERE DOG IS HARBORED	DESCRIPTION OF REAL ESTATE WHERE DOG IS HARBORED	The Assessor will here write the words "Sworn," "Affirmed," "Refused to swear," "Sick," or "Absent" as case may be.	STATISTICS Bonds, etc., exempt from Taxation Dollars	
							No.	Value fixed by owner Dollars								
										1	✓	Jessie Gill	14 1/2	sworn	1	
								670		✓				sworn	2	
								290		✓				sworn	3	
															4	
								150		✓				sworn	5	
															6	
								600		✓				sworn	7	
															8	
								860		✓				sworn	9	
							860								10	
											2	✓	John McGreevy	Lot 12 Arnold	sworn	11
															12	
								460		✓	1	✓	Dell McKittrick	61 1/2 W.	sworn	13
															14	
								420		✓				sworn	15	
															16	
								70							17	
								3456			4					

ASSESSOR'S RETURN OF TAXABLE PERSONAL PROPERTY

IN THE TOWNSHIP OF *Jerome, Me.*

FOR THE YEAR 1908.

1	NAMES OF PROPERTY HOLDERS IN ALPHABETICAL ORDER.	POSTOFFICE ADDRESS OR No. STREET	1. HORSES		2. CATTLE		3. MULES AND ASSES		4. SHEEP		5. HOGS		6. CARRIAGES		7. All personal property not included in the list to 6th and 8th to 17th, inclusive enumerated items.		8. WATCHES		9. Pianos & Organs			
			No.	Value	No.	Value	No.	Value	No.	Value	No.	Value	No.	Value	No.	Value	No.	Value	No.	Value	No.	Value
				Dollars		Dollars		Dollars		Dollars		Dollars		Dollars		Dollars		Dollars		Dollars		Dollars
1	<i>Martin Marion</i>	<i>amline #1</i>	1	100	7	155					12	40				25						
2																						
3	<i>Mayberry, J. J.</i>	<i>Plaincity, Q.</i>	1	75	5	75			55	180						50						
4																						
5	<i>Mitchell J. W.</i>	<i>amline #1</i>	7	700	58	1320			200	700	62	420				1200						
6																						
7	<i>Mitchell, O. W.</i>	<i>amline #1</i>																				
8																						
9	<i>Mitchell Sarah</i>	<i>amline #1</i>																				
10																						
11	<i>Moder John</i>	<i>Marysville #2</i>	3	300	7	125			9	35	15	90				170						
12																						
13	<i>Mosier, L. A.</i>	<i>amline #1</i>	3	360	8	60					4	30										
14																						
15	<i>Moss David</i>	<i>Plaincity #3</i>	5	500	6	150	2	200	100	300	30	100				240						
16																						
17																						
			20	1975	84	1865	2	200	364	1215	123	680				1085						

10.	11.	12.	13.	14.	15.	16.	17. DOGS for Taxation	TOTAL VALUE of all taxable Personal Property, except per capita on Dogs	18. MALE DOGS (over 3 months old), at \$1 each	19. FEMALE DOGS (over 3 months old), at \$2 each	NAME OF OWNER OF REAL ESTATE WHERE DOG IS HARBORED	DESCRIPTION OF REAL ESTATE WHERE DOG IS HARBORED	The Assessor will here write the words "sworn," "Affirmed," "Refused to swear," "Blind," or "Absent" as case may be	STATISTICS Bonds, etc., exempt from Taxation Dollars
Av. value of Property appertaining to Misc.	Value required to be list'd as a Banker, Broker, or Stock Jobber	Raw Material and Manufactured Articles as listed by Manufacturers	Value of all credits after deducting bona-fide debts	Value of all moneys subject to draft	Amount of all Moneys invested in Bonds, Stocks, Joint Stock Companies or otherwise	Av. value of property converted into non-taxable securities	No. Value fixed by owner	Dollars	Number	Number				Dollars
								320						
								380						
								4340						
								270	1		<i>James R. Mitchell</i>	<i>89 a</i>	<i>sworn</i>	
								1040						
								1220	1		<i>John Moder</i>	<i>77 80 a</i>	<i>sworn</i>	
								390	1		<i>L. A. Mosier</i>	<i>32 80 a</i>	<i>sworn</i>	
								1690	1		<i>David Moss</i>	<i>200 a</i>	<i>sworn</i>	
								430						
								9650	4					
								7201310						

ASSESSOR'S RETURN OF TAXABLE PERSONAL PROPERTY

IN THE TOWNSHIP OF *Jessamine West* FOR THE YEAR 1908.

1	NAMES OF PROPERTY HOLDERS IN ALPHABETICAL ORDER. <small>Care should be taken to make every name and figure plain and distinct.</small>	POSTOFFICE ADDRESS OR No. STREET	1. HORSES		2. CATTLE		3. MULES AND ASSES		4. SHEEP		5. HOGS		6. CARRIAGES		7. All personal property not included in the 1st to 6th and 8th to 17th, inclusive enumerated items.		8. WATCHES		9. Pianos & Organs	
			No.	Value Dollars	No.	Value Dollars	No.	Value Dollars	No.	Value Dollars	No.	Value Dollars	No.	Value Dollars	No.	Value Dollars	No.	Value Dollars	No.	Value Dollars
1	Page, Frank	Marysville #12	3	250	5	125 <sup>10</sup>					2	20								
3	Patch, D. D.	Plaincity #13																		
5	Penny, M. H.	amline #1	3	250	8	175 <sup>20</sup>					24	130								
7	Pettit, Albert	arnold #8																		
9	Porsche, Chas.	Plaincity #4	1	75	2	50			7	15	6	25								
11	Porsche, Henry	Plaincity #4	2	150	1	30			4	15										
13	Porsche, Mike	Plaincity #4	1	80	5	110 <sup>10</sup>			10	35	10	35								
			10	805	21	480 <sup>50</sup>			21	65 <sup>20</sup>	42	210								

10.	11.	12.	13.	14.	15.	16.	17. DOGS for Taxation	TOTAL VALUE of all taxable Personal Property, except per capita on Dogs	18. MALE DOGS (over 3 months old), at \$1 each	19. FEMALE DOGS (over 3 months old), at \$2 each	NAME OF OWNER OF REAL ESTATE WHERE DOG IS HARBORED	DESCRIPTION OF REAL ESTATE WHERE DOG IS HARBORED	The Assessor will here write the words "Sworn," "Affirmed," "Refused to swear," "Blind," or "Absent" as case may be	STATISTICS Bonds, etc., exempt from Taxation
Av. value of Property appertaining to Mide.	Value required to be list'd as a Banker, Broker, or Stock Jobber	Raw Material and Manufactured Articles as listed by Manufacturers	Value of all moneys subject to draft	Value of all credits after deducting bona-fide debts	Amount of all Moneys Invested in Bonds, Stocks, Joint Stock Companies or otherwise	Av. value of property converted into non-taxable securities	No.	Dollars	Number	Number				Dollars
								470	1		✓ Olive A. Page	57 <sup>30</sup> / <sub>100</sub> a	sworn	
									1		✓ B. S. Gindille	Lot 8 New California	sworn	
								630	1		✓ Evans, M. Pitnick	50 a	sworn	
									1		✓ D. & Harry Morris	Lot 37 Arnold	sworn	
								190	1		✓ Chas. Porsche	30 <sup>60</sup> / <sub>100</sub> a	sworn	
								220	1		✓ Henry Porsche	24 <sup>1</sup> / <sub>4</sub> a	sworn	
								300	1		✓ Mike Porsche	32 <sup>1</sup> / <sub>4</sub> a	sworn	
								72						
								1510	7					



ASSESSOR'S RETURN OF TAXABLE PERSONAL PROPERTY

No.	NAMES OF PROPERTY HOLDERS IN ALPHABETICAL ORDER. <small>Care should be taken to make every name and figure plain and distinct.</small>	POSTOFFICE ADDRESS OR No. STREET	1. HORSES		2. CATTLE		3. MULES AND ASSES		4. SHEEP		5. HOGS		6. CARRIAGES		7. All personal property not included in the 1st to 6th and 8th to 17th, inclusive enumerated items.		8. WATCHES		9. Pianos & Organs			
			No.	Value	No.	Value	No.	Value	No.	Value	No.	Value	No.	Value	No.	Value	No.	Value	No.	Value	No.	Value
				Dollars		Dollars		Dollars		Dollars		Dollars		Dollars		Dollars		Dollars		Dollars		Dollars
1	Sherwood, Frank,	Kilesville G	1	100	3	85					8	25				30						
3	Sill, A, H	Plaincity #4	2	255	6	115			45	135	17	115										
5	Stephens Paul	Plaincity #4	2	200	3	85					14	45				50						
7	Stewart Richard	Marysville #2	4	350	8	145			300	900	8	55				450						
9	Stithers Malina	Arnold G																				
11	Sweeney, H, G,	Marysville 2	1	75	2	40					10	55										
			10	980	22	470			345	1055	57	295				670						

IN THE TOWNSHIP OF Delaware West FOR THE YEAR 1908.

10.	11.	12.	13.	14.	15.	16.	17. DOGS for Taxation	TOTAL VALUE of all taxable Personal Property, except per capita on Dogs	18. MALE DOGS (over 3 months old), at \$1 each	19. FEMALE DOGS (over 3 months old), at \$2 each	NAME OF OWNER OF REAL ESTATE WHERE DOG IS HARBORED	DESCRIPTION OF REAL ESTATE WHERE DOG IS HARBORED	The Assessor will here write the words "sworn," "Affirmed," "Refused to swear," "Sick," or "Absent" as case may be	STATISTICS Bonds, etc., exempt from Taxation
Av. value of Property appertaining to Mde.	Value required to be list'd as a Banker, Broker, or Stock Jobber	Raw Material and Manufactured Articles as listed by Manufacturers	Value of all moneys subject to draft	Value of all credits after deducting bona-fide debts	Amount of all Moneys invested in Bonds, Stocks, Joint Stock Companies or otherwise	Av. value of property converted into non-taxable securities	No.	Dollars	Number	Number				Dollars
							1	260	1		Frank Sherwood	17 3/10 a	sworn	
								650					sworn	
								380	1		Hester Crego	17 3/10 a	sworn	
								1900	1		R. Stearns	231 1/2 a	sworn	
											Jot B Arnold		sworn	
								170	1		H. S. Sweeney,	8 1/10	sworn	
								3350	5					

ASSESSOR'S RETURN OF TAXABLE PERSONAL PROPERTY

IN THE TOWNSHIP OF *Jerome West* FOR THE YEAR 1908.

NAMES OF PROPERTY HOLDERS IN ALPHABETICAL ORDER. <small>Care should be taken to make every name and figure plain and distinct.</small>	POSTOFFICE ADDRESS OR No. STREET	1. HORSES		2. CATTLE		3. MULES AND ASSES		4. SHEEP		5. HOGS		6. CARRIAGES		7. All personal property not included in the 1st to 6th and 8th to 17th, inclusive enumerated items.		8. WATCHES		9. Pianos & Organs	
		No.	Value Dollars	No.	Value Dollars	No.	Value Dollars	No.	Value Dollars	No.	Value Dollars	No.	Value Dollars	No.	Value Dollars	No.	Value Dollars	No.	Value Dollars
1 Taylor W. P.	Columbus G	3	250	9	220			40	140	6	45			225					
2 Dillman W. J.	arnold G																		
3 Dipton M. G.	Marysville L	3	350	5	125					11	75			100					
4																			
5																			
6 Vigor W. G.	Plains City 3	1	75	1	25														100
7																			
8 Warner A. G.	arnold #1	3	300	5	90					28	125			175					
9 Warner L. H.	arnold #1	3	300	7	175					3	50			125					
10 Warner Nettie Wada	arnold #1																		
11 Wenger G. L. Jr.	Plains City #4	2	200	1	25									55					
12 Williams Phoebe	Plains City #3			4	105														
13 Wilson Nestley	arnold G																		
14 Wise David	Marysville #2	2	200	3	60					2	20								
15 Wise John	Plains City #4	4	400	7	125			10	40	15	60			75					
16																			
17																			
		21	2075	42	950			50	180	65	965			755					100

10. Av. value of Property appertaining to Mse.	11. Value required to be list'd as a Banker, Broker, or Stock Jobber	12. Raw Material and Manufactured Articles as listed by Manufacturers	13. Value of all moneys subject to draft	14. Value of all credits after deducting bona-fide debts	15. Amount of all Money's invested in Bonds, Stocks, Joint Stock Companies or otherwise	16. Av. value of property converted into non-taxable securities	17. DOGS for Taxation	TOTAL VALUE of all taxable Personal Property, except per capita on Dogs	18. MALE DOGS (over 3 months old), at \$1 each	19. Female DOGS (over 3 months old), at \$2 each	NAME OF OWNER OF REAL ESTATE WHERE DOG IS HARBORED	DESCRIPTION OF REAL ESTATE WHERE DOG IS HARBORED	The Assessor will here write the words "sworn," "Affirmed," "Refused to swear," "Sick," or "Absent" as case may be	STATISTICS Bonds, etc., exempt from Taxation
Dollars	Dollars	Dollars	Dollars	Dollars	Dollars	Dollars	No. Value fixed by owner Dollars	Dollars	Number	Number				Dollars
								880	2		J. J. Tillman	Lot 25 arnold	sworn	
				2100				2730	1		D. Felkner	271 a	sworn	
								200	1		W. L. Vigor	Lot 13 dentalforsin	sworn	
								690	1		A. G. Warner	27 1/2 a	sworn	
				900				1540					sworn	
				160				160					sworn	
								280	1		Ellie Wenger	16 3/4	sworn	
								150					sworn	
				45					1		J. A. Rader	20 a	sworn	
								280	1		David Wise	94 3/4	sworn	
								700					sworn	
								1720						
								7630	8					
								3205						





ASSESSOR'S RETURN OF TAXABLE PERSONAL PROPERTY

IN THE TOWNSHIP OF

FOR THE YEAR 1908.

No.	No.	1. HORSES		2. CATTLE		3. MULES AND ASSES		4. SHEEP		5. HOGS		6. CARRIAGES		7. All personal property not included in the list to 6th and 8th to 17th, inclusive enumerated items.		8. WATCHES		9. Pianos & Organs	
		No.	Value	No.	Value	No.	Value	No.	Value	No.	Value	No.	Value	No.	Value	No.	Value	No.	Value
		Dollars		Dollars		Dollars		Dollars		Dollars		Dollars		Dollars		Dollars		Dollars	
1	1	Brought Forward																	
2	2	11	1775	27	735			120	435	58	255								
3	3	17	1150	23	480			107	355	59	410								
4	4	11	1050	15	345			130	430	78	365								75
5	5	14	1225	27	675			140	465	75	370								100
6	6	6	550	16	370					44	190								
7	7	18	1800	37	810	2	200	403	1205	165	760								100
8	8	1	95	6	120					16	75								
9	9	11	1050	15	375			38	135	76	450	1	50						
10	10	20	1975	86	1865	2	200	364	1715	123	680								
11	11	10	805	21	480			21	65	47	710								
12	12	3	250	5	125			25	85	21	65								
13	13	10	980	27	470			345	1055	57	795								
14	14	21	2075	42	950			50	180	65	365								100
15	15	5	500	13	290					24	100								
16	16	23	77890	55	41270	4	400	280	38430	130	56710	1	50						1085
17	17	4	400	10	165			46	215	90	190								160
Grand Total Township & D.D.		241	23290	564	12435	4	400	2849	8645	1395	6900	1	50						1085

10.	11.	12.	13.	14.	15.	16.	17. DOGS for Taxation		TOTAL VALUE	18. MALE DOGS	19. FEMALE DOGS	NAME OF OWNER OF REAL ESTATE WHERE DOG IS HARBORED	DESCRIPTION OF REAL ESTATE WHERE DOG IS HARBORED	The Assessor will here write the words "Sworn," "Affirmed," "He-fused to swear," "Sick," or "Absent" as case may be	STATISTICS Bonds, etc., exempt from Taxation
Av. value of Property appertaining to Mds.	Value required to be list'd as a Banker, Broker, or Stock Jobber	Raw Material and Manufactured Articles as listed by Manufacturers	Value of all moneys subject to draft	Value of all credits after deducting bona-fide debts	Amount of all Moneys invested in Bonds, Stocks, Joint Stock Companies or otherwise	Av. value of property converted into non-taxable securities	No.	Value fixed by owner	Dollars	Number	Number				
700			7020	4150					32490	28					
			150						4100	2					
			100						3090	2					
			1300						4130	1					
2500			1675						7510	3					
									1260	3					
									5900	5					
				3000					3340	1					
			860						3450	4					
			720	1310					4650	4					
									1110	7					
									7300	1					
				6700					3350	5					
									7630	8					
			3200						2200	1					
			1200						2210	1					
			16230	15160					97210	75					
			600						1740	1					
									101920	75					
3200			16830	15160					101920	75					







**BUILDINGS DESTROYED—Value to be Deducted from Duplicate.**

OWNER'S NAME.	KIND OF BUILDING.	IN WHAT MONTH AND YEAR DESTROYED.	DESCRIPTION OF LOT FROM WHICH IT IS TO BE TAKEN.				Value of Building to be deducted from Duplicate.		REMARKS.
			R.	T.	S.	LOT.	NO. ACRES.	DOLLARS.	
Brostinger Henry	Barn	8/1907					134 <sup>94</sup> / <sub>100</sub>	100	✓
Frederick J. Jr.	Blacksmith	3/1908					25 <sup>00</sup> / <sub>100.00</sub>		mt chgd.

**ASSESSOR'S ACCOUNT.**

Treasurer of Union County.  
 To D. Snodgrass Assessor of Plain City Township, Dr.

**THE DATE OF EACH DAY**

Employed in making said assessment, was as follows:

...11...day of April,	...14...day of <u>May</u>
...13...day of April,	...5...day of.....
...14...day of April,	...6...day of.....
...15...day of April,	...7...day of.....
...16...day of April,	...8...day of.....
...17...day of April,	...9...day of.....
...18...day of April,	...11...day of.....
...20...day of April,	...12...day of.....
...21...day of April,	...13...day of.....
...22...day of April,	...14...day of.....
...23...day of April,	...15...day of.....
...24...day of April,	.....day of.....
...25...day of April,	.....day of.....
...27...day of April,	.....day of.....
...28...day of April,	.....day of.....
...29...day of April,	.....day of.....
...30...day of <u>April</u>	.....day of.....
...1...day of <u>May</u>	.....day of.....
...2...day of.....	.....day of.....

For services rendered in making assessment of the Personal Property of said Township, for the year 1908, occupying 30 days, between the 11 day of April, and the 15 day of May, at \$3.00 per day, \$ 90.00

And the said D. Snodgrass being duly sworn, solemnly declares that the number of days herein stated were necessarily occupied in the assessment of said Township, and that this account is in all respects just and true.

(Signed) Thomas Snodgrass Assessor.

Sworn to before me, this 15 day of May 1908.

(Signed) Howard W. Long Auditor of said County.

Received, May 15 1908, of the Auditor of Union County,

an order on the Treasurer of said County for Ninety Dollars,

.....Cents, in full of the above account.

\$ 90.00 (Signed) Thomas Snodgrass Assessor.





ASSESSOR'S RETURN OF TAXABLE PERSONAL PROPERTY

IN THE TOWNSHIP OF *Plain City School Dist* FOR THE YEAR 1908.

1. HORSES	2. CATTLE		3. MULES AND ASSES		4. SHEEP		5. HOGS		6. CARRIAGES		7. All personal property not included in the list to 6th and 8th to 17th, inclusive enumerated items.	8. WATCHES		9. PINES & ORGANS						
	No.	Value	No.	Value	No.	Value	No.	Value	No.	Value		No.	Value	No.	Value					
		Dollars		Dollars		Dollars		Dollars		Dollars			Dollars		Dollars					
✓ 1	Atkinson, Cephas.	Plain City	1	60	1	30							1	10	1	90				
✓ 2	Atkinson, Cephas. Jr.	" "																		
✓ 3			1	100																
✓ 4	Butler, C. A.	Plain City	4	240	6	150	5	20		2	40	50			1	50				
✓ 5																				
✓ 6	Crego, Charles. H.	Plain City	1	50				2	20	1	20	20								
✓ 7																				
✓ 8	Finch, John. W.	Plain City	4	400	2	50						50								
✓ 9																				
✓ 10	Harper, Pearl. N.	Plain City	3	210	1	20				1	10	10	20							
✓ 11																				
✓ 12	Jones, C. M.	Plain City	15	1100 <sup>add</sup> 1910	3	90														
✓ 13																				
✓ 14	Kent, L. C.	Plain City	1	100	2	75				1	25	30	2	20						
✓ 15	Kent, L. C. Guardian	" "																		
✓ 16																				
✓ 17	Kilbury, C. R.	Plain City	9	800	5	120				29	160	24	160	1	40	100	1	10		
			38	3770	20	535				44	180	30	220	7	155	270	4	40	2	130

10.	11.	12.	13.	14.	15.	16.	17. DOGS for Taxation	TOTAL VALUE	18.	19.	NAME OF OWNER OF REAL ESTATE WHERE DOG IS HARBORED	DESCRIPTION OF REAL ESTATE WHERE DOG IS HARBORED	The Assessor will here write the words "Sworn," "Affirmed," "Refused to Swear," "Sick," or "Absent" as case may be	STATISTICS Bonds, etc., exempt from Taxation Dollars	
Av. value of Property appertaining to Mds.	Value required to be listed as a Banker, Broker, or Stock Jobber	Raw Material and Manufactured Articles as listed by Manufacturers	Value of all moneys subject to draft	Value of all credits after deducting bona-fide debts	Amount of all Moneys invested in Bonds, Stocks, Joint Stock Companies or otherwise	Av. value of property converted into non-taxable securities	No.	Value fixed by owner	of all taxable Personal Property, except per capita on Dogs	MALE DOGS (over 3 months old), at \$1 each					FEMALE DOGS (over 3 months old), at \$2 each
Dollars	Dollars	Dollars	Dollars	Dollars	Dollars	Dollars	Dollars	Dollars	Number	Number					
								900	✓				Sworn	1	
				800				800	✓					2	
								100 <sup>add</sup> 550	✓	1	Butler C. A.	13 20 A	Sworn	3	
								110	✓				Sworn	4	
				20				550	✓					5	
								270	✓	1	Brachiel Kiser	67 A	Sworn	6	
								1100 <sup>add</sup> 2080	✓				Sworn	7	
								350	✓				Sworn	8	
								120	✓					9	
								50	✓	1	J. J. Kilbury Est	69 1/2 A	Sworn	10	
								290	✓	3				11	
								800	✓					12	
									✓					13	
									✓					14	
									✓					15	
									✓					16	
									✓					17	



# ASSESSOR'S RETURN OF TAXABLE PERSONAL PROPERTY

IN THE TOWNSHIP OF *Genesee Plain City School Dis* FOR THE YEAR 1908.

1	NAMES OF PROPERTY HOLDERS IN ALPHABETICAL ORDER. <small>Care should be taken to make every name and figure plain and distinct.</small>	POSTOFFICE ADDRESS OR No. STREET	1. HORSES		2. CATTLE		3. MULES AND ASSES		4. SHEEP		5. HOGS		6. CARRIAGES		7. All personal property not included in the 1st to 6th and 8th to 17th, inclusive enumerated items.		8. WATCHES		9. Pianos & Organs			
			No.	Value Dollars	No.	Value Dollars	No.	Value Dollars	No.	Value Dollars	No.	Value Dollars	No.	Value Dollars	No.	Value Dollars	No.	Value Dollars	No.	Value Dollars	No.	Value Dollars
1	Muller H J.	Plain City																				
2																						
3	Moore & Shehan	Plain City	2	100							8	30				50						
4																						
5																						
6	Noteman A. N.	Plain City	8	640	2	60					15	65	1	10		95						
7	Noteman W <sup>ro</sup>	"	2	130	4	100					17	80	1	20		40						
8																						
9																						
10	Ohara, Dara.	Plain City <sup>R 7 D 4</sup>	<sup>OK</sup> 3	150	7	195					3	30				105						
11																						
12	Patch, Carl B.	Plain City	1	70	4	90							1	90								
13																						
14	Richard, Clark.	Plain City <sup>R 7 D 4</sup>	5	440	47	900			100	300			1	50	100	1	10	1		80		
15	Richard, John.	" <sup>R 7 D 1</sup>	2	80	3	70					26	90			50			1		90		
16																						
17																						
			23	1610	67	1395			100	300	69	295	4	100	440	1	10	2		150		

10.	11.	12.	13.	14.	15.	16.	17. DOGS for Taxation	TOTAL VALUE	18. MALE DOGS	19. FEMALE DOGS	NAME OF OWNER OF REAL ESTATE WHERE DOG IS HARBORED	DESCRIPTION OF REAL ESTATE WHERE DOG IS HARBORED	The Assessor will here write the words "sworn," "Adm'd," "Refused to swear," "Blk," or "Absent" as case may be	STATISTICS
Av. value of Property appertaining to Mdee.	Value required to be list'd as a Banker, Broker, or Stock Jobber	Raw Material and Manufactured Articles as listed by Manufacturers	Value of all moneys subject to draft	Value of all credits after deducting bona-fide debts	Amount of all moneys invested in Bonds, Stocks, Joint Stock Companies or otherwise	Av. value of property converted into non-taxable securities	No. Value fixed by owner	of all taxable Personal Property, except per capita on Dogs	Number	Number				Bonds, etc., exempt from Taxation
Dollars	Dollars	Dollars	Dollars	Dollars	Dollars	Dollars	No. Dollars	Dollars						Dollars
									1		E. W. Smith	42/100 a	Sworn	
		1000						1180					Sworn	
				60				930					Sworn	
								370					"	
								860	1		Frank Ohara Es	87 a	Sworn	
				400				180	1		Carl B Patch	1 acre	Sworn	
								4880					Sworn	
				500	2500			390	1		John Richard	119 7/8 a	"	
								8760	4					

ASSESSOR'S RETURN OF TAXABLE PERSONAL PROPERTY

IN THE TOWNSHIP OF *Plain, Plain City, School, Dis.* FOR THE YEAR 1908.

NAMES OF PROPERTY HOLDERS IN ALPHABETICAL ORDER. <small>Care should be taken to make every name and figure plain and distinct.</small>	POSTOFFICE ADDRESS OR No. STREET	1. HORSES		2. CATTLE		3. MULES AND ASSES		4. SHEEP		5. HOGS		6. CARRIAGES		7. All personal property not included in the list to 6th and 8th to 17th, inclusive enumerated items.		8. WATCHES		9. Pianos & Organs				
		No.	Value	No.	Value	No.	Value	No.	Value	No.	Value	No.	Value	No.	Value	No.	Value	No.	Value	No.	Value	
			Dollars		Dollars		Dollars		Dollars		Dollars		Dollars		Dollars		Dollars		Dollars		Dollars	
1 Rings, Jacob.	<i>RFD No 4</i> Plain City.	5	100 300	9	180					6	60			100								
4 Ruhlens, Frank.	<i>RFD No 3</i> Plain City	2	900	4	120			54	162	53	258			100	2	20						
6 Smith, C. W.	Plain City													80								
7 Smith, Theo.	Plain City	1	80									1	20					1	80			
9 Taylor Fielding	Plain City	4	290	3	90			38	110					240								
10 Taylor, Levi H.	" "	4	240	2	60					4	20			100								
12 Woods Jessie	Plain City	1	50													1	20					
14 Woods, H. P.	Plain City	2	150	4	120							1	30									
		19	1310	22	560			90	272	63	338	2	50	620	3	40	1	80				

10. Av. value of Property appertaining to Mlse.	11. Value required to be list'd as a Banker, Broker, or Stock Jobber	12. Raw Material and Manufactured Articles as list'd by Manufacturers	13. Value of all moneys subject to draft	14. Value of all credits after deducting bona-fide debts	15. Amount of all Moneys invested in Bonds, Stocks, Joint Stock Companies or otherwise	16. Av. value of property converted into non-taxable securities	17. DOGS for Taxation	TOTAL VALUE of all taxable Personal Property, except per capita on Dogs	18. MALE DOGS (over 3 months old), at \$1 each	19. FEMALE DOGS (over 3 months old), at \$2 each	NAME OF OWNER OF REAL ESTATE WHERE DOG IS HARBORED	DESCRIPTION OF REAL ESTATE WHERE DOG IS HARBORED	The Assessor will here write the words "Sworn," "Affirmed," "Refused to Swear," "Sick," or "Absent" as case may be	STATISTICS
Dollars	Dollars	Dollars	Dollars	Dollars	Dollars	Dollars	No. Value fixed by owner Dollars	Dollars	Number	Number			Dollars	
								100 630	1	1	Jacob Rings.	95.A	Sworn	
								860					Sworn	
								80					Sworn	
								180					" "	
								2710					Sworn	
								560					" "	
								3070					Sworn	
								1090					Sworn	
								930						
								9180	1					



ASSESSOR'S RETURN OF TAXABLE PERSONAL PROPERTY

IN THE TOWNSHIP OF Plain City Corporation FOR THE YEAR 1908.

1. HORSES	2. CATTLE		3. MULES AND ASSES		4. SHEEP		5. HOGS		6. CARRIAGES		7. All personal property not included in the 1st to 6th and 8th to 17th, inclusive enumerated items.	8. WATCHES		9. Pianos & Organs	
	No.	Value Dollars	No.	Value Dollars	No.	Value Dollars	No.	Value Dollars	No.	Value Dollars		No.	Value Dollars	No.	Value Dollars
✓ 1	Armentrout Clinton	Plain City	2	100							50				
✓ 3	Baker, Henry P.	Plain City	1	70					2	50		1	10	1	30
✓ 4	Beach, C.	" "							1	150		1	10	1	70
✓ 5	Buswell, George W.	" "												1	80
✓ 7	Chapman G. B.	Plain City	1	50					1	40				1	70
✓ 8	Coulter, G. M.	" "	1	30					1	10					
✓ 9	Currier D. C.	" "							1	40				1	70
✓ 11	Douglass, J. P.	Plain City	1	80					1	20		1	10		
✓ 12	Downs, G. W.	" "												1	50
✓ 14	Coans, Celestia <sup>Wife</sup>	Plain City	1	50								1	15	1	70
✓ 15	Coans, Harry	" "	2	200							30				
			9	580					7	310	80	4	45	7	440

10. Av. value of Property appertaining to Mds.	11. Value required to be list'd as a Banker, Broker, or Stock Jobber	12. Raw Material and Manufactured Articles as list'd by Manufacturers	13. Value of all moneys subject to draft	14. Value of all credits after deducting bona-fide debts	15. Amount of all Moneys invested in Bonds, Stocks, Joint Stock Companies or otherwise	16. Av. value of property converted into non-taxable securities	17. DOGS for Taxation	TOTAL VALUE of all taxable Personal Property, except per capita on Dogs	18. MALE DOGS (over 3 months old), at \$1 each	19. FEMALE DOGS (over 3 months old), at \$2 each	NAME OF OWNER OF REAL ESTATE WHERE DOG IS HARBORED	DESCRIPTION OF REAL ESTATE WHERE DOG IS HARBORED	The Assessor will here write the words "Sworn", "Affirmed", "Refused to swear", "Sick", or "Absent" as case may be	STATISTICS Bonds, etc., except from Taxation
Dollars	Dollars	Dollars	Dollars	Dollars	Dollars	Dollars	No. Value fixed by owner Dollars	Dollars	Number	Number			Dollars	
								150	1		Catherine Weaver	lot 8. West Main	Sworn	
								140					Sworn	
								230						
								80						
								140						
								40	1		Susan Hop	lot 88. West first Ave	Sworn	
								110						
								110					Sworn	
				150				200						
								825			B. W. Evons <sup>Wife</sup>	57 Converse Ave	Sworn	
								230						
				150	825			2430	3					

ASSESSOR'S RETURN OF TAXABLE PERSONAL PROPERTY

IN THE TOWNSHIP OF Plain City Carbon FOR THE YEAR 1908.

1	2	3	1. HORSES		2. CATTLE		3. MULES AND ASSES		4. SHEEP		5. HOGS		6. CARRIAGES		7. All personal property not included in the 1st to 6th and 8th to 17th, inclusive enumerated items.	8. WATCHES		9. Pianos & Organs		
			No.	Value Dollars	No.	Value Dollars	No.	Value Dollars	No.	Value Dollars	No.	Value Dollars	No.	Value Dollars		No.	Value Dollars	No.	Value Dollars	No.
✓ 1	Femer, Oscar	Plain City													30					
2																				
3																				
✓ 4	Gardner Emma M.	Plain City																		
✓ 5	Garden M. J.	"																		
✓ 6	Gray W. H.	"										1	200			1	10	1	60	
7																				
✓ 8	Harrington N.	Plain City	1	50								1	40							
X 9	Heath Orange	"																		
✓ 10	Helser Martha	"																	1	70
✓ 11	Howland O. K.	"	1	60										50		1	10	1	100	
✓ 12	Hudson W. P.	"	1	100	1	30						1	40							
✓ 13	Huffman H. S.	"	2	100								1	20			1	10	1	70	
✓ 14	Hunt John	"																		
15																				
X 16	Jackson Frank M.	"																		
X 17	Jackson James	"																		
			5	310	1	30						4	300		80	3	30	4	300	

10.	11.	12.	13.	14.	15.	16.	17. DOGS for Taxation	TOTAL VALUE of all taxable Personal Property, except per capita on Dogs	18. MALE DOGS (over 3 months old), at \$1 each	19. FEMALE DOGS (over 3 months old), at \$2 each	NAME OF OWNER OF REAL ESTATE WHERE DOG IS HARBORED	DESCRIPTION OF REAL ESTATE WHERE DOG IS HARBORED	The Assessor will here write the words "Sworn," "Affirmed," "Assessed to swear," "Sick," or "Absent" as case may be	STATISTICS Bonds, etc., exempt from Taxation
Dollars	Dollars	Dollars	Dollars	Dollars	Dollars	Dollars	Dollars	Dollars	Number	Number			Dollars	
			150					180	1		✓ J. M. Bradley	lot 9	Swan	
				200				200					Swan	
			150					150					"	
								270					"	
								90					"	3500
											✓ Orange Heath	lot 1 West Main	Swan	
								70					"	
								220	1		✓ O. K. Howland	lot 3	"	
								170					"	
								200					"	
			100					100					Affirm	
										2	✓ Frank Kahler	lot 104	Swan	
										1	✓ James Jackson	lot 130 Scott and Front Ave		
			400	200				1850	5	1				

ASSESSOR'S RETURN OF TAXABLE PERSONAL PROPERTY

IN THE TOWNSHIP OF Plain City, Carrol Co. FOR THE YEAR 1908.

1	NAMES OF PROPERTY HOLDERS IN ALPHABETICAL ORDER. <small>Care should be taken to make every name and figure plain and distinct.</small>	POSTOFFICE ADDRESS OR No. STREET	1. HORSES		2. CATTLE		3. MULES AND ASSES		4. SHEEP		5. HOGS		6. CARRIAGES		7. All personal property not included in the 1st to 6th and 8th to 17th, inclusive enumerated items.		8. WATCHES		9. Pianos & Organs			
			No.	Value	No.	Value	No.	Value	No.	Value	No.	Value	No.	Value	No.	Value	No.	Value	No.	Value	No.	Value
				Dollars		Dollars		Dollars		Dollars		Dollars		Dollars		Dollars		Dollars		Dollars		Dollars
✓ 1	Ketch, D.D.	Plain City	2	120									2	400						1	80	
✓ 2	Kilbury, Sarah, S.	" "	1	40									1	20			1	10				
✓ 3	Kilbury, J. E.	" "	1	70																		
✓ 4	Knight, W. F.	" "	1	50									1	30					1	110		
5																						
X 6	Servis, W. R.	Plain City																				
✓ 7	Leggett, Calvin	" "	1	50									2	240					1	70		
8																						
✓ 9	McCampbell, A. C.	Plain City	2	50									1	30					1	80		
✓ 10	McCune, J. S.	" "																				
✓ 11	McKiron, J. B.	" "	1	50																		
✓ 12	Macken, Mayne.	" "																		1	150	
✓ 13	Marshall, Mary, E.	" "	1	100									1	10			2	40				
✓ 14	Michael, J. W.	" "											1	10								
✓ 15	Michael, E. D.	" "	1	80									1	20	30							
✓ 16	Millikin, Royal.	" "	1	100									2	80			2	30	1	70		
17																						
			12	710									12	810	30		5	80	6	490		

10.	11.	12.	13.	14.	15.	16.	17. DOGS for Taxation	TOTAL VALUE	18. MALE DOGS	19. FEMALE DOGS	NAME OF OWNER OF REAL ESTATE WHERE DOG IS HARBORED	DESCRIPTION OF REAL ESTATE WHERE DOG IS HARBORED	The Assessor will here write the words "Sworn," "Affirmed," "Refused to Swear," "Blind," or "Absent" as case may be	STATISTICS
Av. value of Property appraising to Mds.	Value required to be list'd as a Banker, Broker, or Stock Jobber	Raw Material and Manufactured Articles as listed by Manufacturers	Value of all moneys subject to draft	Value of all credits after deducting bona-fide debts	Amount of all Moneys invested in Bonds, Stocks, Joint Stock Companies or otherwise	Av. value of property converted into non-taxable securities	No. Value fixed by owner	of all taxable Personal Property, except per capita on Dogs	(over 3 months old), at \$1 each	(over 3 months old), at \$2 each				Dollars
Dollars	Dollars	Dollars	Dollars	Dollars	Dollars	Dollars	No. Dollars	Dollars	Number	Number				Dollars
								600	✓				Sworn	1
								370	✓				" "	2
				300				70	✓				" "	3
								120	✓				" "	4
													" "	5
											1 N Harrington	14 A 2 <sup>nd</sup> a	" "	6
								330	✓				Sworn	7
													" "	8
								1160	✓				Sworn	9
				1000				1100	✓				" "	10
								50	✓				" "	11
								610	✓		Oliver, B. Ward.	lot 4 West Main	Sworn	12
				460				150	✓				" "	13
								510	✓		J. W. Michael	lot 64	" "	14
								130	✓				" "	15
								340	✓				" "	16
													" "	17
								5420	2	1				



## ASSESSOR'S RETURN OF TAXABLE PERSONAL PROPERTY

## IN THE TOWNSHIP OF *Jalob Plain City* FOR THE YEAR 1908.

NAMES OF PROPERTY HOLDERS IN ALPHABETICAL ORDER. <small>Care should be taken to make every name and figure plain and distinct.</small>	POSTOFFICE ADDRESS OR No. STREET	1. HORSES		2. CATTLE		3. MULES AND ASSES		4. SHEEP		5. HOGS		6. CARRIAGES		7. All personal property not included in the 1st to 6th and 8th to 17th, inclusive enumerated items. Dollars	8. WATCHES		9. Pianos & Organs	
		No.	Value	No.	Value	No.	Value	No.	Value	No.	Value	No.	Value		No.	Value		
			Dollars		Dollars		Dollars		Dollars		Dollars		Dollars					
<i>Total Plain City Corporation</i>		9	580									7	310	80	4	45	7	440
		5	310	1	30							4	300	80	3	90	4	300
		19	710									12	810	30	5	80	6	490
		8	310			2	100					2	50	70	5	60	4	250
		34	1910	1	30	2	100					24	1470	290	17	315	21	1480

10. Av. value of Property appraising to Mdsr. Dollars	11. Value required to be list'd as a Banker, Broker, or Stock Jobber Dollars	12. Raw Material and Manufactured Articles as list'd by Manufacturers Dollars	13. Value of all moneys subject to draft Dollars	14. Value of all credits after deducting bona-fide debts Dollars	15. Amount of all Moneys invested in Bonds, Stocks, Joint Stock Companies or otherwise Dollars	16. Av. value of property converted into non-taxable securities Dollars	17. DOGS for Taxation No. Value fixed by owner Dollars	TOTAL VALUE of all taxable Personal Property, except per capita on Dogs Dollars	18. MALE DOGS (over 3 months old), at \$1 each Number	19. FEMALE DOGS (over 3 months old), at \$2 each Number	NAME OF OWNER OF REAL ESTATE WHERE DOG IS HARBORED	DESCRIPTION OF REAL ESTATE WHERE DOG IS HARBORED	The Assessor will here write the words "sworn," "affirmed," "refused to swear," "Blck" or "Absent" as case may be	STATISTICS Bonds, etc., exempt from Taxation Dollars
			150	825				2430	3					
			400	200				1650	5	1				
			3120	300				5540	2	1				
			1250	1280	400			3780						
								13400	10	2				



# ASSESSOR'S RETURN OF TAXABLE PERSONAL PROPERTY

IN THE TOWNSHIP OF *Grand Total School Corp* FOR THE YEAR 1908.

17 16 15 14 13 12 11 10 9 8 7 6 5 4 3 2 1	NAMES OF PROPERTY HOLDERS IN ALPHABETICAL ORDER. <small>Care should be taken to make every name and figure plain and distinct.</small>	POSTOFFICE ADDRESS OR No. STREET	1. HORSES		2. CATTLE		3. MULES AND ASSES		4. SHEEP		5. HOGS		6. CARRIAGES		7. All personal property not included in the 1st to 6th and 8th to 17th, inclusive enumerated items.		8. WATCHES		9. Pianos & Organs			
			No.	Value Dollars	No.	Value Dollars	No.	Value Dollars	No.	Value Dollars	No.	Value Dollars	No.	Value Dollars	No.	Value Dollars	No.	Value Dollars	No.	Value Dollars	No.	Value Dollars
	<i>Grand Total</i>																					
	<i>Plain City School</i>																					
	<i>Plain City Corporation</i>																					
			80	6690	109	2490			234	752	62	853	13	305	1330		8	90	5	360		
			34	1910	1	30	2	100					25	1470	260		17	212	21	1480		
			114	8600	110	2520	2	100	234	752	62	853	38	1775	1590		25	305	26	1840		

10.	11.	12.	13.	14.	15.	16.	17. DOGS for Taxation		TOTAL VALUE of all taxable Personal Property, except per capita on Dogs	18. MALE DOGS (over 3 months old), at \$1 each	19. Female DOGS (over 3 months old), at \$2 each	NAME OF OWNER OF REAL ESTATE WHERE DOG IS HARBORED	DESCRIPTION OF REAL ESTATE WHERE DOG IS HARBORED	The Assessor will here write the words "Sworn," "Affirmed," "Refused to swear," "Blind," or "Absent" as case may be	STATISTICS Bonds, etc., exempt from Taxation Dollars
							No.	Value fixed by owner Dollars							
									24330	8					
									13400	10	2			3500	
									37730	18	2			3500	





**NEW STRUCTURES - To be added to the Duplicate.**

*on dup @ 20/10*

OWNER'S NAME.	KIND OF BUILDING.	IN WHAT MONTH AND YEAR ERECTED.	DESCRIPTION OF LOT ON WHICH IT IS SITUATED.					VALUE OF BUILDINGS.		REMARKS.
			R.	T.	S.	LOT.	WHAT PART.	NO. ACRES.	DOLLARS.	
Rings, Jacob,	Frame. addition	1907. Nov ✓						95	✓ 500	300 ✓
Ruhlen, Frank <sup>S.H.</sup>	Frame chicken <sup>house</sup>	1907. ✓						Samuel Ruhlen 37 <sup>25/2</sup>	✓ 150	90 ✓
J P Douglass.	Frame Dwelling	1907 ✓				14	out lot	25/100 a	✓ 900	540 ✓
Same	Frame Stable	1907 ✓				14	'		✓ 50	30 ✓
Stepens, G. W.	Block House	1907 ✓				14	'		✓ 3200	1920 ✓
Mattoon, F. V.	Frame. House	1908 March ✓				24	Sheffer, add.		✓ 200	120 ✓
Mary E Ham.	Frame Dwelling	1907 ✓				15	O.S.		✓ 4500	2700 ✓ House and Barn Rem.
Finch John.	Verandah.	1907 ✓				29	Sheffer, add.		✓ 100	60 ✓

**NEW STRUCTURES - To be added to the Duplicate.**

OWNER'S NAME.	KIND OF BUILDING.	IN WHAT MONTH AND YEAR ERECTED.	DESCRIPTION OF LOT ON WHICH IT IS SITUATED.					VALUE OF BUILDINGS.		REMARKS.
			R.	T.	S.	LOT.	WHAT PART.	NO. ACRES.	DOLLARS.	
<p><i>This house was removed from New W. Stevens O.K. house valued at \$500. Deduct \$50 from Stevens' valuation. Decision joined to copy this from blank &amp; book (See by W. Stevens Plans for O.S.)</i></p> <p><i>Dear Sir</i></p> <p><i>Dec 22 1908</i></p> <p><i>H. B. Edwards</i></p> <p><i>The old House of George Stephens is the same House removed to Thurnmond as per plat and made part of one George Stephens lot should be removed from Duplicate Vol. Full Snodgrass</i></p> <p><i>Refunds for 11% of \$200 (valued house sold to Oregon) not deducted from Stevens' valuation given 4/11/09 - #1712</i></p>										

*House valued at \$500*

**NEW STRUCTURES - To be added to the Duplicate.**

*On Dup @ 400/10*

OWNER'S NAME.	KIND OF BUILDING.	IN WHAT MONTH AND YEAR ERECTED.	DESCRIPTION OF LOT ON WHICH IT IS SITUATED.					NO. ACRES.	VALUE OF BUILDINGS. DOLLARS.	REMARKS.
			R.	T.	S.	LOT.	WHAT PART.			
Rings, Jacob,	Home. addition	1907. Nov ✓								
Ruhlen, Frank <sup>SH</sup>	frame chicken <sup>house</sup>	1907. ✓							Same	
J P Douglass.	Home Dwell	1907 ✓					14		out	
Same	Home Stabl	1907 ✓					14		'	
Stevens, S. W.	Block House	1907 ✓					14		'	
Mattoon, F. N.	Home. Home	1908 March ✓					24		Shop	
Mary E Ham.	Home Dwell	1907 ✓					15		O.S.	
Finch John.	Verandah.	1907 ✓					29	100	Shaffer, add. 60 ✓	

*[A large piece of lined paper is pasted over the middle of the left page, obscuring several rows of data. The paper has some faint handwritten notes, but they are illegible.]*

**NEW STRUCTURES - To be added to the Duplicate.**

OWNER'S NAME.	KIND OF BUILDING.	IN WHAT MONTH AND YEAR ERECTED.	DESCRIPTION OF LOT ON WHICH IT IS SITUATED.					NO. ACRES.	VALUE OF BUILDINGS. DOLLARS.	REMARKS.
			R.	T.	S.	LOT.	WHAT PART.			

*by this  
to N. Stevens  
same for 0.1*



# BUILDINGS DESTROYED—Value to be Deducted from Duplicate.

OWNER'S NAME.	KIND OF BUILDING.	IN WHAT MONTH AND YEAR DESTROYED.	DESCRIPTION OF LOT FROM WHICH IT IS TO BE TAKEN.					Value of Building to be deducted from Duplicate.	REMARKS.
			R.	T.	S.	LOT.	WHAT PART.	NO. ACRES.	

## ASSESSOR'S ACCOUNT.

Treasurer of Union County.

To Joseph Eubanks Assessor of Leebing C. Township, Dr.

**THE DATE OF EACH DAY**  
 Employed in making said assessment, was as follows:

...11...day of April,	...1...day of <u>May</u>
...13...day of April,	...4...day of ...11..
...14...day of April,	...5...day of ...14..
...15...day of April,	...6...day of ...11..
...16...day of April,	...7...day of ...11..
...17...day of April,	...8...day of ...14..
...18...day of April,	...9...day of ...11..
...20...day of April,	...11...day of ...11..
...21...day of April,	...12...day of ...11..
...22...day of April,	...13...day of ...11..
...23...day of April,	...14...day of ...11..
...24...day of April,	...15...day of ...11..
...25...day of April,	...16...day of ...11..
...27...day of April,	...18...day of ...11..
...28...day of April,	.....day of.....
...29...day of April,	.....day of.....
...30...day of.....	.....day of.....
.....day of.....	.....day of.....
.....day of.....	.....day of.....

For services rendered in making assessment of the Personal Property of said Township, for the year 1908, occupying.....31.....days, between the.....11".....day of April, and the.....18".....day of May, at \$3.00 per day, .....\$93<sup>00</sup>

And the said.....Joseph Eubanks.....being duly sworn, solemnly declares that the number of days herein stated were necessarily occupied in the assessment of said Township, and that this account is in all respects just and true.

(Signed).....J. P. Eubank..... Assessor.

Sworn to before me, this.....19".....day of.....May.....1908.

(Signed).....Howard W. Gray..... Auditor of said County.

Received,.....May 19".....1908, of the Auditor of.....Union.....County, an order on the Treasurer of said County for.....Ninety Three..... Dollars, .....00.....Cents, in full of the above account.

\$.....93<sup>00</sup>..... (Signed).....J. P. Eubanks..... Assessor.







### ASSESSOR'S RETURN OF TAXABLE PERSONAL PROPERTY

1	NAMES OF PROPERTY HOLDERS IN ALPHABETICAL ORDER. <small>Care should be taken to make every name and figure plain and distinct.</small>	POSTOFFICE ADDRESS OR No. STREET	1. HORSES		2. CATTLE		3. MULES AND ASSES		4. SHEEP		5. HOGS		6. CARRIAGES		7. All personal property not included in the 1st to 6th and 8th to 17th, inclusive enumerated items.		8. WATCHES		9. Pianos & Organs			
			No.	Value	No.	Value	No.	Value	No.	Value	No.	Value	No.	Value	No.	Value	No.	Value	No.	Value	No.	Value
				Dollars		Dollars		Dollars		Dollars		Dollars		Dollars		Dollars		Dollars		Dollars		Dollars
1	Artz D.E.	Magnetic Spring	1	20	2	50					2	20				50						
2																						
3	Bailey W.M.	Ranchwood Dr 2	2	250	4	140					16	67				93						
4	Bainbridge W.K.	Magnetic Spring	1	125	4	110					4	15				50						
5	Beard H.C.	" "	1	75	1	35					2	30				40						
6	Beard J.H.	" "	1	40	2	50					1	15				125						
7	Benn Frank	Ranchwood Dr 2	2	200	5	115					25	89				66						
8	Bell Oscar	Magnetic Spring	4	400	4	80					20	66				104						
9	Black Arch	" "	5	525	5	148			10	37	22	160				50						
10	Black E.W.	Marysville Dr 3	2	150	2	50					3	10										
11	Black Marinda	" "	1	75	2	45					18	55				35						
12	Bonnett W.H.	Newdover Dr 1	1	100	1	35					2	20				40	1	5	1	20		
13	Brilhart J.E.	Magnetic Spring	1	80	2	70					5	20				80						
14	Butz Reuben M.	" "	1	70	3	70					1	10										
15																						
16																						
17																						
			23	2180	37	998			10	37	121	577				683	1	5	1	20		

### IN THE TOWNSHIP OF Liberty East FOR THE YEAR 1908.

10.	11.	12.	13.	14.	15.	16.	17. DOGS for Taxation	TOTAL VALUE	18.	19.	NAME OF OWNER OF REAL ESTATE WHERE DOG IS HARBORED	DESCRIPTION OF REAL ESTATE WHERE DOG IS HARBORED	The Assessor will here write the words "Sworn," "Assessed to Taxes," "Buck," or "Absent" as case may be.	STATISTICS
Av. value of Property appertaining to Mdee.	Value required to be list'd as a Banker, Broker, or Stock Jobber	Raw Material and Manufactured Articles as list'd by Manufacturers	Value of all moneys subject to draft	Value of all credits after deducting bona-fide debts	Amount of all Moneys invested in Bonds, Stocks, Joint Stock Companies or otherwise	Av. value of property converted into non-taxable securities	No.	of all taxable Personal Property, except per capita on Dogs	MALE DOGS (over 3 months old), at \$1 each	FEMALE DOGS (over 3 months old), at \$2 each				Dollars
								210	✓					
								550	✓		✓ Samuel DeGood	50 a		
				150				450	✓		✓ H.C. Beard	13 1/2 a		
				250				480	✓		✓ J.W. Burn	86 1/2 a		
				100				570	✓		✓ Moor Bill	65 a		
								920	✓		✓ Charles Black	12 1/2 a		
								210	✓		✓ Marinda Black	50 25 a		
								740	✓		✓ W.H. Bonnett	53 a		
								200	✓		✓ J.E. Brilhart	25 90 a		
								150	✓		✓ Reuben Butz	35 a		
								5520	9					

# ASSESSOR'S RETURN OF TAXABLE PERSONAL PROPERTY

1	2	1. HORSES		2. CATTLE		3. MULES AND ASSES		4. SHEEP		5. HOGS		6. CARRIAGES		7. All personal property not included in the list to 6th and 8th to 17th, inclusive enumerated items.		8. WATCHES		9. Pianos & Organs		
		No.	Value	No.	Value	No.	Value	No.	Value	No.	Value	No.	Value	No.	Value	No.	Value	No.	Value	
			Dollars		Dollars		Dollars		Dollars		Dollars		Dollars		Dollars		Dollars			
1	Artz D.E.	Magnetic Spring	1	20	2	50					2	20								
3	Bailey W.M.	Rochwood St 2	2	250	4	140					16	67								
4	Bainbridge W.R.	Magnetic Spring	1	125	4	110					4	15								
5	Beard H.C.	" "	1	75	1	35					2	30								
6	Beard J.H.	" "	1	40	2	50					1	15								
7	Benn Frank	Rochwood St 2	2	200	5	115					25	89								
8	Bell Oscar St	Magnetic Spring	4	400	4	80					20	66								
9	Black Arch	" "	5	525	5	148			10	37	22	160								
10	Black C.W.	Marysville St	2	150	2	50					3	10								
11	Black Marinda	" "	1	75	2	45					18	55								
12	Bonnett W.H.	New Dover St 1	1	100	1	35					2	20								
13	Brilhart J.E.	Magnetic Spring	1	80	2	70					5	20								
14	Butz Rarben M.	" "	1	70	3	70					1	10								
			23	2180	37	998			10	37	121	577			683	1	5	1	20	

# IN THE TOWNSHIP OF Leedsburg FOR THE YEAR 1908.

10.	11.	12.	13.	14.	15.	16.	17. DOGS for Taxation	TOTAL VALUE	18. MALE DOGS	19. FEMALE DOGS	NAME OF OWNER OF REAL ESTATE WHERE DOG IS HARBORED	DESCRIPTION OF REAL ESTATE WHERE DOG IS HARBORED	The Assessor will here write the words "Sworn," "Affirmed," "Refused to Swear," "Died," or "Absent" as case may be	STATISTICS Bonds, etc., exempt from Taxation Dollars
Av. value of Property appertaining to Mdsse. Dollars	Value required to be list'd as a Banker, Broker, or Stock Jobber Dollars	Raw Material and Manufactured Articles as list-ed by Manufacturers Dollars	Value of all moneys subject to draft Dollars	Value of all credits after deducting bona-fide debts Dollars	Amount of all Moneys invested in Bonds, Stocks, Joint Stock Companies or otherwise Dollars	Av. value of property converted into non-taxable securities Dollars	No. Value fixed by owner Dollars	of all taxable Personal Property, except per capita on Dogs Dollars	Number	Number				
								210	1	1	Samuel			
			150					450	1	1	H.C. B.			
								480	1	1	J.W. B.			
			250					570	1	1	Coor 1			
			100					650	1	1	Charles			
								920	1	1	Marion			
								210	1	1	W.H. B.			
			520					210	1	1	J.E. B.			
								740	1	1	Reub			
								200	1	1				
								150	1	1				
								5520	9					

Dec 19/1908  
 This certifies that J.E. Brilhart has no dog and you will please strike off Books the and return \$100 per dollar and Refund for \$10 per #795



ASSESSOR'S RETURN OF TAXABLE PERSONAL PROPERTY

1. HORSES	2. CATTLE		3. MULES AND ASSES		4. SHEEP		5. HOGS		6. CARRIAGES		7. All personal property not included in the list to 6th and 8th to 17th, inclusive enumerated items.	8. WATCHES		9. Pianos & Organs	
	No.	Value Dollars	No.	Value Dollars	No.	Value Dollars	No.	Value Dollars	No.	Value Dollars		No.	Value Dollars	No.	Value Dollars
			2	75			14	36			20				
1 Freshwater L.W. Marpsville R3															
2 Freshwater W.H.H. Reichwood R2	1	106	4	125				25	84			11	10		
3 Fryman Benjamin Magnetic Spring	2	200	2	50				1	6			54			
4															
5															
6 Gabriel E.H. Magnetic Spring	3	300	14	445				26	115		200			1	100
7 Gallant Moses Reichwood R2	2	175	1	15				9	28		52				
8 Gay C.W. Marpsville R3	2	125						1	5						
9 Green John Marpsville R3	2	150	2	50				4	40		30				
10 Green William Reichwood R2															
11	1	80									10				
12 George B Grage Marpsville R3	2	150	1	30							35				
13 Griffithy Elmer Reichwood R2	2	100	2	65				1	10		55				
14															
15 Hamilton Arvillia Magnetic Spring															
16 Hamoon F.E. Magnetic Spring	2	120									40				
17 Hud Clayton Marpsville R3	4	500	4	155			40	150	7	20	155				
	23	2050	30	1010			54	185	68	358	662	1	10	1	100

IN THE TOWNSHIP OF \_\_\_\_\_ FOR THE YEAR 1908.

10. Av. value of Property appertaining to Mds.	11. Value required to be list'd as a Banker, Broker, or Stock Jobber	12. Raw Material and Manufactured Articles as listed by Manufacturers	13. Value of all moneys subject to draft	14. Value of all credits after deducting bona-fide debts	15. Amount of all Moneys Invested in Bonds, Stocks, Joint Stock Companies or otherwise	16. Av. value of property converted into non-taxable securities	17. DOGS for Taxation	TOTAL VALUE of all taxable Personal Property, except per capita on Dogs	18. MALE DOGS (over 3 months old), at \$1 each	19. FEMALE DOGS (over 3 months old), at \$2 each	NAME OF OWNER OF REAL ESTATE WHERE DOG IS HARBORED	DESCRIPTION OF REAL ESTATE WHERE DOG IS HARBORED	The Assessor will here write the words "Sworn," "Affirmed," "Refused to Swear," "Nec," or "Absent" as case may be	STATISTICS Bonds, etc., exempt from Taxation Dollars
								130						
			3000					3000			Mary E Freshwater	46 <sup>50</sup> a		
								310						
								1160			Mary O. Leantrel	83 <sup>82</sup> a		
								270			Elyas Gallant	45 <sup>41</sup> a		
								180						
								270			John L & Martha Green	50 a		
			20					110						
								290			George B Grage	10 a		
								75						
								230			Mary Hight	40 a		
											Arvillia Hamilton	5 a		
								750						
								1150			George Montgomery	119 a		
								9370	8					

ASSESSOR'S RETURN OF TAXABLE PERSONAL PROPERTY

IN THE TOWNSHIP OF *Leedsburg* FOR THE YEAR 1908.

1. HORSES	2. CATTLE	3. MULES AND ASSES	4. SHEEP	5. HOGS	6. CARRIAGES	7. All personal property not included in the list to 6th and 8th to 17th, inclusive enumerated items.	8. WATCHES	9. Pianos & Organs	NAMES OF PROPERTY HOLDERS IN ALPHABETICAL ORDER.		POSTOFFICE ADDRESS OR No. STREET										
									No.	Value	No.	Value	No.	Value	No.	Value	No.	Value	No.	Value	
									Dollars		Dollars		Dollars		Dollars		Dollars		Dollars		
4	500	2	54				1	5	Hickock A.J.	Magnetic Spring											
8	575								Hogue Albert	" "											
4	500	5	155						Hoskins W.C.	Richwood R 2											
2	200	2	50						Hull C.S.	Maryville R 3											
									Hillaird Richard												
2	250	1	30						Jewett C.O.	Maryville R 3											
2	150	3	75					10	32	Joliff Isaac	" " " 3										
2	235	3	85							Joliff M.S.	Richwood R 2										
6	540	3	85							Jones C.L.	Maryville R 3										
2	150	2	50							Jones W.J.	Magnetic Spring										
4	400	3	90							Jones W.W.	" "										
2	135	4	90							Kickley Joseph L.	Maryville R 3										
1	80	4	100							Kilfin John	Magnetic Spring										
3	250	4	120							Kite R.A.	Maryville R 3										
2	150	1	50						48	168	11	25	1	10	22	1	5				
4	340	3	105						48	145	12	75				3	15	1	30		
48	4455	40	139						106	385	206	142	2	40	1849	6	30	4	110		

10.	11.	12.	13.	14.	15.	16.	17. DOGS for Taxation	TOTAL VALUE	18. MALE DOGS	19. FEMALE DOGS	NAME OF OWNER OF REAL ESTATE WHERE DOG IS HARBORED	DESCRIPTION OF REAL ESTATE WHERE DOG IS HARBORED	The Assessor will here write the words "Sworn," "Affirmed," "Refused to swear," "Sick" or "Absent" as case may be	STATISTICS
Av. value of Property appertaining to Mdse.	Value required to be list'd as a Banker, Broker, or Stock Jobber	Raw Material and Manufactured Articles as listed by Manufacturers	Value of all moneys subject to draft	Value of all credits after deducting bona-fide debts	Amount of all Money invested in Bonds, Stocks, Joint Stock Companies or otherwise	Av. value of property converted into non-taxable securities	No.	Value fixed by owner	of all taxable Personal Property, except per capita on Dogs	Number	Number			Dollars
									1600	✓				
								600	✓	1	John McLane	202 <sup>63</sup> a		
								990	✓					
								300	✓	2	W.C. Hoskins	50 a		
										1	E.P. Hotsinfill			
								490	✓					
								300	✓	1	Marcy Joliff	100 a		
								410	✓	1	Martin S. Joliff	99 <sup>60</sup> a		
								860	✓	2	C.L. Jones	80 <sup>40</sup> a		
								500	✓	1	B.F. McCombs	122 <sup>65</sup> a		
								1060	✓					
								1920	✓					
								410	✓					
								530	✓	1	G.O. Presler	50 <sup>51</sup> a		
								480	✓	1	Knotta J.M.	98 a		
								710	✓	1	E.W. Bonnett	40 a		
								930	✓	10				

### ASSESSOR'S RETURN OF TAXABLE PERSONAL PROPERTY

### IN THE TOWNSHIP OF *Lustburgh* FOR THE YEAR 1908.

1. HORSES	2. CATTLE		3. MULES AND ASSES		4. SHEEP		5. HOGS		6. CARRIAGES		7. All personal property not included in the 1st to 4th and 8th to 17th, inclusive enumerated items.	8. WATCHES		9. Pianos & Organs		
	No.	Value	No.	Value	No.	Value	No.	Value	No.	Value		No.	Value	No.	Value	
	Dollars	Dollars	Dollars	Dollars	Dollars	Dollars	Dollars	Dollars	Dollars	Dollars		Dollars	Dollars	Dollars	Dollars	
✓ 1 <i>Laird C. W.</i>	<i>Magnetic Spring</i>	1	75	2	70	21	74	3	36			1	5			
✓ 2 <i>Langstaff David E.</i>	" "	1	100	1	25			3	10		135					
✓ 3 <i>Langstaff William A.</i>	<i>Reichwood St 2</i>	3	300	5	150			40	100		55	1	5	1	10	
✓ 4 <i>Liggett C. B. J. W.</i>	<i>Marysville St 3</i>	4	370	5	125			14	42	1	10	33				
✓ 5 <i>Linsley A. M.</i>	<i>Magnetic Spring</i>	2	250	1	25			8	22		103					
✓ 6 <i>Looman J. J.</i>	<i>Marysville St 3</i>	2	300					1	5			1	5			
✓ 7 <i>Lowe F. L.</i>	" "	3	500	4	100			2	16		274					
✓ 8 <i>Lowe George</i>	" "	3	350	2	75			1	5			1	10	1	70	
✓ 9 <i>Lowe J. M.</i>	" "	3	490	2	70			1	10		165	1	5	1	10	
✓ 10 <i>Lowe W. J.</i>	" "	3	250	2	63			1	8		179					
11																
✓ 12 <i>McCombs J. G.</i>	<i>Reichwood St 2</i>	1	80	2	55			2	20		25					
✓ 13 <i>McFadden H. H.</i>	<i>Magnetic Spring</i>	1	75								25					
✓ 14 <i>McLane J. B.</i>	" "			13	360			40	160		50					
✓ 15 <i>McLane L. C.</i>	" "	4	1200	2	30											
✓ 16 <i>McLane L. C. John Ellis</i>	" "	8	925			40	200	8	85		100					
✓ 17 <i>Martin Marthy J.</i>	" "	2	181	1	25	14	54	15	50							
		42	5446	42	1173	77	328	139	569	1	10	1144	5	30	3	90

10. Av. value of property appertaining to Mdse.	11. Value required to be listed as a Banker, Broker, or Stock Jobber	12. Raw Material and Manufactured Articles as listed by Manufacturers	13. Value of all moneys subject to draft	14. Value of all credits after deducting bona-fide debts	15. Amount of all moneys invested in Bonds, Stocks, Joint Stock Companies or otherwise	16. Av. value of property converted into non-taxable securities	17. DOGS for Taxation	TOTAL VALUE of all taxable Personal Property, except per capita on dogs	18. MALE DOGS (over 3 months old), at \$1 each	19. Female DOGS (over 3 months old), at \$2 each	NAME OF OWNER OF REAL ESTATE WHERE DOG IS HARBORED	DESCRIPTION OF REAL ESTATE WHERE DOG IS HARBORED	The Assessor will here write the words "Sworn," "Affirmed," "Refused to swear," "Stuck," or "Absent" as case may be	STATISTICS
Dollars	Dollars	Dollars	Dollars	Dollars	Dollars	Dollars	No.	Dollars	Number	Number				Dollars
								260	✓					
								270	✓		✓ <i>David C. Langstaff</i>	<i>5 49 a</i>		
								620	✓		✓ <i>W. A. Langstaff</i>	<i>117 a</i>		
								580	✓		✓ <i>J. W. Liggett</i>	<i>44 50 a</i>		
								400	✓					
								310	✓					
				600				1490	✓		✓ <i>W. J. Lowe</i>	<i>81 25 a</i>		
								510	✓		✓ <i>John Lowe</i>	<i>50 a</i>		
				1500				2250	✓					
				1000				1500	✓					
								180	✓		✓ <i>John W. McCombs</i>	<i>6 85 a</i>		
								100	✓					
								570	✓					
								1230	✓					
								1310	✓					
								1310	✓					
								1000	✓					
								4100	✓					
								12890	6					

ASSESSOR'S RETURN OF TAXABLE PERSONAL PROPERTY

NAMES OF PROPERTY HOLDERS IN ALPHABETICAL ORDER. <small>Care should be taken to make every name and figure plain and distinct.</small>	POSTOFFICE ADDRESS OR No. STREET	1. HORSES		2. CATTLE		3. MULES AND ASSES		4. SHEEP		5. HOGS		6. CARRIAGES		7. All personal property not included in the list to 4th and 8th to 17th, inclusive enumerated items. Dollars	8. WATCHES		9. Pianos & Organs	
		No.	Value	No.	Value	No.	Value	No.	Value	No.	Value	No.	Value		No.	Value	No.	Value
			Dollars		Dollars		Dollars		Dollars		Dollars		Dollars			Dollars		Dollars
1 Melick G.W.	Magnetic Springs	1	150	2	60			3	10			2	20	100				
2 Melick H.H.	" "	2	215	1	40			15	60			1	12		1	13		
3 Miller D.C.	" "	1	100	1	42			2	7	6	36				1	5		
4 Miller W.F.	" "	3	300	4	120			26	92	15	73			50	1	5		
5 Miller W.H.	Reichwood r2																	
6 Miligan Ely	" " 2	2	80	2	50					3	20							
7 Moehn P.X.	Magnetic Springs	2	175	7	210			9	30	10	55			120				
8 Moore E.W.	Marpville r3	3	310	9	250			10	53	13	73			364				
9 Morrison E.O.	Magnetic Springs	1	40	1	25			15	54	15	50			21				
10																		
11 Steel John	Reichwood r2	2	140	4	100					3	20			100				
12 Steel Bay	" " r2	2	100	1	25					6	35							
13 Steel J.P.	" " 2	3	300	6	126			6	20	14	30			139	1	5	1	20
14 Nichol R.E.	" " 2	4	440	1	35					4	40			45				
15 Norris Jeremiah	Marpville r3	1	70	1	30					1	10							
16																		
17																		
		26	2420	40	1713			76	326	90	462	2	32	939	4	28	1	20

IN THE TOWNSHIP OF \_\_\_\_\_ FOR THE YEAR 1908.

10. Av. value of Property appertaining to Mdse. Dollars	11. Value required to be listed as a Banker, Broker, or Stock Jobber Dollars	12. Raw Material and Manufactured Articles as listed by Manufacturers Dollars	13. Value of all moneys subject to draft Dollars	14. Value of all credits after deducting bank-file debts Dollars	15. Amount of all Moneys invested in Bonds, Stocks, Joint Stock Companies or otherwise Dollars	16. Av. value of property converted into non-taxable securities Dollars	17. DOGS for Taxation No. Value fixed by owner Dollars	TOTAL VALUE of all taxable Personal Property, except per capita on Dogs Dollars	18. MALE DOGS (over 3 months old), at \$1 each Number	19. FEMALE DOGS (over 3 months old), at \$2 each Number	NAME OF OWNER OF REAL ESTATE WHERE DOG IS HARBORED	DESCRIPTION OF REAL ESTATE WHERE DOG IS HARBORED	The Assessor will here write the words "Sworn," "Affirmed," "Refused to swear," "Sick," or "Absent" as case may be	STATISTICS Bonds, etc., exempt from Taxation Dollars
			700					1040	1		George Melick	12 a		
								340	✓					
								190	✓					
								640	✓		W.F. Miller	23 (43) a		
											E.W. Reicie	23 83 a		
								150	✓		Wilson Bailey	42 (34) a		
								590	✓		S.A. Marten	25 a		
								1100	✓					
								190	✓		James G. Marten	67 (30) a		
								360	✓		John A. Steel	51 (65) a		
								160	✓		William A. Steel	40 a		
								1160	✓		Thomas Steel	48 a		
								560	✓					
								110	✓		Jeremiah Norris	16 a		
								6590	9	1				
								1250						



ASSESSOR'S RETURN OF TAXABLE PERSONAL PROPERTY

IN THE TOWNSHIP OF ... FOR THE YEAR 1908.

1. HORSES	2. CATTLE		3. MULES AND ASSES		4. SHEEP		5. HOGS		6. CARRIAGES		7. All personal property not included in the 1st to 6th and 8th to 17th, inclusive enumerated items.	8. WATCHES		9. Pianos & Organs			
	No.	Value	No.	Value	No.	Value	No.	Value	No.	Value		No.	Value	No.	Value		
	Dollars	Dollars	Dollars	Dollars	Dollars	Dollars	Dollars	Dollars	Dollars	Dollars		Dollars	Dollars	Dollars	Dollars		
✓ 1	5	450	12	300			35	125	30	150	105						
✓ 2	6	660	20	450					75	215	355						
✓ 3																	
✓ 4	3	240	4	120			16	60	4	40	50		1	50			
5																	
6																	
✓ 7	2	200	3	40					8	25	320	1	5				
✓ 8	4	450	40	800					20	84	96		1	40			
✓ 9	5	500	5	125			14	49	14	24	52	1	10				
✓ 10	3	250	2	70					7	30	100	2	10				
✓ 11	3	300	7	170					35	158	102	2	10				
✓ 12	2	200	1	30					8	32	38		1	10			
✓ 13	2	250							22	85	100		1	10			
✓ 14											260						
15																	
16																	
17																	
	35	3500	85	2185			65	234	193	843	3	85	1578	6	35	4	110

10. Av. value of property appertaining to Mdse.	11. Value required to be list'd as a Banker, Broker, or Stock Jobber	12. Raw Material and Manufactured Articles as listed by Manufacturers	13. Value of all moneys subject to draft	14. Value of all credits after deducting bona-fide debts	15. Amount of all Moneys invested in Bonds, Stocks, Joint Stock Companies or otherwise	16. Av. value of property converted into non-taxable securities	17. DOGS for Taxation	TOTAL VALUE of all taxable Personal Property, except per capita on Dogs	18. MALE DOGS (over 3 months old), at \$1 each	19. FEMALE DOGS (over 3 months old), at \$2 each	NAME OF OWNER OF REAL ESTATE WHERE DOG IS HARBORED	DESCRIPTION OF REAL ESTATE WHERE DOG IS HARBORED	The Assessor will here write the words "Sworn," "Affirmed," "Refused to Swear," "Nix," or "Absent" as case may be	STATISTICS Bonds, etc., exempt from Taxation
Dollars	Dollars	Dollars	Dollars	Dollars	Dollars	Dollars	No.	Dollars	Number	Number				Dollars
								1130	✓ 1	✓	William J & Charles Parrott	70 a		
								1710	✓	✓	Pimney Marey	1 a		
			300					860	✓ 1	✓	Ed & Alis Bice	53 a		
								1140	✓	✓	Adam Reider	52 3/4 a		
								1470	✓ 1	✓	Jennie Rodgers	78 1/2 a		
								800	✓ 1	✓	F. C. Romine	50 a		
								460	✓ 1	✓	G. B. Romine	73 60 a		
								780	✓ 1					
								310	✓					
								450	✓ 1	✓	A. C. Roland	69 1/2 a		
								260	✓					
								9370	7					
								800						

ASSESSOR'S RETURN OF TAXABLE PERSONAL PROPERTY

IN THE TOWNSHIP OF *Leesburg* FOR THE YEAR 1908.

1	NAMES OF PROPERTY HOLDERS IN ALPHABETICAL ORDER. <small>Care should be taken to make every name and figure plain and distinct.</small>	POSTOFFICE ADDRESS OR No. STREET	1. HORSES		2. CATTLE		3. MULES AND ASSES		4. SHEEP		5. HOGS		6. CARRIAGES		7. All personal property not included in the list to 6th and 8th to 17th, inclusive enumerated items.		8. WATCHES		9. Pianos & Organs			
			No.	Value	No.	Value	No.	Value	No.	Value	No.	Value	No.	Value	No.	Value	No.	Value	No.	Value	No.	Value
				Dollars		Dollars		Dollars		Dollars		Dollars		Dollars		Dollars		Dollars		Dollars		Dollars
1	Scott J. H.	Magnetic Springs	3	300	2	45					26	55				50			1	10		
2	Scott L. B.	" "	4	440	3	95					2	20				105	1	10				
3	Smith Joseph H.	Marysville R3	3	225	4	75			100	350	14	35	1	50		190	1	20				
4	Stoddard Albert	Rochwood R2	2	150	6	130			15	40	2	25				85						
5	Stepher Marthey	Richwood R2	8	1100	8	275			74	296	70	345				504			1	40		
6																						
7	Thomas Mary	Marysville R3	2	200	3	90					12	55	1	40		55						
8																						
9																						
10	Walker M. A.	Magnetic Springs	2	225	2	60					4	35				100						
11	Wollam Benjamin	Marysville R3	1	75	1	20					6	55										
12	Wollam Joseph	Magnetic Springs	1	150	1	25					3	30				145			1	10		
13	Wollam Seymore	Marysville R3	5	550	3	80			137	465	17	122				345						
14	Reight C. C.	Rochwood R2	2	325	4	90			14	48	2	20				72						
15	Reight James W.	Magnetic Springs	1	100			2	100								70						
16																						
17																						
			34	3840	37	985	2	100	340	1202	158	797	2	90		1721	2	30	3	60		

10.	11.	12.	13.	14.	15.	16.	17. DOGS for Taxation	TOTAL VALUE	18. MALE DOGS	19. FEMALE DOGS	NAME OF OWNER OF REAL ESTATE WHERE DOG IS HARBORED	DESCRIPTION OF REAL ESTATE WHERE DOG IS HARBORED	The Assessor will here write the words "Sworn," "Affirmed," "Refused to Swear," "Blind," or "Absent" as case may be	STATISTICS
Av. value of Property appertaining to Mds.	Value required to be listed as a Banker, Broker, or Stock Jobber	Raw Material and Manufactured Articles as listed by Manufacturers	Value of all credits after deducting bona-fide debts	Value of all moneys subject to draft	Amount of all moneys invested in Bonds, Stocks, Joint Stock Companies or otherwise	Av. value of property converted into non-taxable securities	No. Value fixed by owner	of all taxable Personal Property, except per capita on Dogs	Number	Number				Dollars
Dollars	Dollars	Dollars	Dollars	Dollars	Dollars	Dollars	No. Dollars	Dollars						
								460	✓					
								670	✓		✓ S. A. Hoskins & Scott	33 a		
								1580	✓		✓ Joseph H. Smith	80 a		
								430	✓		✓ Albert Stoddard	37 <sup>43</sup> w		
								3210	✓	2	✓ Martha Stopher	15 <sup>25</sup> a		
								440	✓	1	✓ Mary Thomas	37 a		
								420	✓	1	✓ Alexander Walker	70 a		
								1450	✓					
								1060	✓	1	✓ Joseph Wollam	40 a		
								1890	✓					
								780	✓	1	✓ C. C. Reight	48 <sup>98</sup> a		
								270	✓					
								875						
								2960						
								12660		9				

*Corporations*

**ASSESSOR'S RETURN OF TAXABLE PERSONAL PROPERTY**

**IN THE TOWNSHIP OF *Corporation Magnetic Spgs.* FOR THE YEAR 1908.**

No.	NAMES OF PROPERTY HOLDERS IN ALPHABETICAL ORDER. <small>Care should be taken to make every name and figure plain and distinct.</small>	POSTOFFICE ADDRESS OR No. STREET	1. HORSES		2. CATTLE		3. MULES AND ASSES		4. SHEEP		5. HOGS		6. CARRIAGES		7. All personal property not included in the 1st to 8th and 8th to 17th, inclusive enumerated items.		8. WATCHES		9. Pianos & Organs			
			No.	Value	No.	Value	No.	Value	No.	Value	No.	Value	No.	Value	No.	Value	No.	Value	No.	Value	No.	Value
				Dollars		Dollars		Dollars		Dollars		Dollars		Dollars		Dollars		Dollars		Dollars		Dollars
1	Anderson H. E.	Magnetic Spgs	1	50											50	1	10					
2	Armstrong Bill																					
3																						
4	Ballard J. H.	Magnetic Spgs	4	320											50			1	10			
5	Benton Judson	" "	1	75										25								
6	Brown James E.	" "			1	30																
7	Brown Omer L	" "	2	200											100	2	20	1	20			
8																						
9	Conrad Juse F	" "	2	125								2	100	55								
10	Erwin George W.	" "																1	70			
11	Hanson W. G.	" "															2	20				
12	Haeter H. H.	" "	1	100								1	40				1	10				
13	Herman J. G.	" "																				
14	Hill Frank	" "																				
15	Hines Adelta B	" "																				
16	Hotsiniller E. R.	" "																				
17															900	2	100					
			11	870	1	30						3	140	1180	9	160	3	100				

10.	11.	12.	13.	14.	15.	16.	17. DOGS for Taxation	TOTAL VALUE of all taxable Personal Property, except per capita on Dogs	18. MALE DOGS (over 3 months old), at \$1 each	19. FEMALE DOGS (over 3 months old), at \$2 each	NAME OF OWNER OF REAL ESTATE WHERE DOG IS HARBORED	DESCRIPTION OF REAL ESTATE WHERE DOG IS HARBORED	The Assessor will here write the words "Sworn," "Affirmed," "Refused to Swear," "Sick," or "Absent" as case may be	STATISTICS Bonds, etc., exempt from Taxation Dollars
								110	✓					
								430	✓					
								170	✓					
								460	✓					
								1240	✓					
								900						
								430						
								280	✓					
								1070	✓					
								20	✓					
								150	✓					
								2500	✓					
								2						
								150	✓					
								300	✓					
								2500	✓					
								300	✓					
								370						
								4100						
								4100						
								5470	✓					
								12200	5	1				

-Continued-

1  
2  
3  
4  
5  
6  
7  
8  
9  
10  
11  
12  
13  
14  
15  
16  
17

ASSESSOR'S RETURN OF TAXABLE PERSONAL PROPERTY

IN THE TOWNSHIP OF

FOR THE YEAR 1908.

1	NAMES OF PROPERTY HOLDERS IN ALPHABETICAL ORDER. <small>Care should be taken to make every name and figure plain and distinct.</small>	POSTOFFICE ADDRESS OR No. STREET	1. HORSES		2. CATTLE		3. MULES AND ASSES		4. SHEEP		5. HOGS		6. CARRIAGES		7. All personal property not included in the 1st to 6th and 8th to 17th, inclusive enumerated items. Dollars	8. WATCHES		9. Pianos & Organs			
			No.	Value	No.	Value	No.	Value	No.	Value	No.	Value	No.	Value		No.	Value	No.	Value	No.	Value
				Dollars		Dollars		Dollars		Dollars		Dollars		Dollars			Dollars		Dollars		Dollars
1	Jackson Anna	Magnetic Springs													200						
2	Johnson F. A.	" "													400						
3																					
4	Laughrey E. B.	" "													400						
5	Liggett J. W.	" "	1	75														1	25		
6	Liggett D. E.	" "													800						
7	Lord P. H.	" "																			
8																					
9	McComb B. F.	" "																			
10	McLane O. B.	" "	2	140	1	30			8	50											
11	Moccabe W. L.	" "																			
12	Mackay Elmer	" "	1	50								1	20								
13	Mayfield Richard	" "	2	150								2	100	50	1	20					
14	Miller Molly M.	" "																1	10		
15																					
16	Newhouse M. B.	" "			1	35								50	1	20	1	15			
17	Rebecca Newhouse	" "																			
			6	415	2	65			8	50	3	120	1900	2	40	3	50				

10.	11.	12.	13.	14.	15.	16.	17. DOGS for Taxation	TOTAL VALUE of all taxable Personal Property, except per capita on Dogs	18. MALE DOGS (over 3 months old), at \$1 each	19. FEMALE DOGS (over 3 months old), at \$2 each	NAME OF OWNER OF REAL ESTATE WHERE DOG IS HARBORED	DESCRIPTION OF REAL ESTATE WHERE DOG IS HARBORED	The Assessor will here write the words "Sworn," "Affirmed," "Refused to swear," "Sick," or "Absent" as case may be	STATISTICS Bonds, etc., exempt from Taxation Dollars
Av. value of Property appertaining to Mdse. Dollars	Value required to be list'd as a Banker, Broker, or Stock Jobber Dollars	Raw Material and Manufactured Articles as list-ed by Manufacturers Dollars	Value of all moneys subject to draft Dollars	Value of all credits after deducting bona-fide debts Dollars	Amount of all Moneys invested in Bonds, Stocks, Joint Stock Companies or otherwise Dollars	Av. value of property converted into non-taxable securities Dollars	No. Value fixed by owner Dollars	Dollars	Number	Number				Dollars
								200	✓					
								400	✓		Fred Celeora Johnson	108		
								400	✓					
								100	✓					
								800	✓					
								600	✓					
	600													
										1	Martha Reitchie	67		
								220	✓	2	O. B. McLane	90		
										1	Christopher M. G. R.	5	a	
								70	✓					
								320	✓					
								1110	✓					
								620	✓					
								140	✓					
								4980		3				
	600							1740		2				

ASSESSOR'S RETURN OF TAXABLE PERSONAL PROPERTY

IN THE TOWNSHIP OF ... FOR THE YEAR 1908.

1	NAMES OF PROPERTY HOLDERS IN ALPHABETICAL ORDER. <small>Care should be taken to make every name and figure plain and distinct.</small>	POSTOFFICE ADDRESS OR No. STREET	1. HORSES		2. CATTLE		3. MULES AND ASSES		4. SHEEP		5. HOGS		6. CARRIAGES		7. All personal property not included in the 1st to 6th and 8th to 17th, inclusive enumerated items.		8. WATCHES		9. Pianos & Organs				
			No.	Value	No.	Value	No.	Value	No.	Value	No.	Value	No.	Value	No.	Value	No.	Value	No.	Value	No.	Value	
				Dollars		Dollars		Dollars		Dollars		Dollars		Dollars		Dollars		Dollars		Dollars		Dollars	
✓ 1	Oller Helba J.	Magnetic Spring																					
✓ 3	Rusck L.W.	" "	1	75	3	80			27	115	6	30				80							
✓ 5	Schoffest J. N.	" "	3	395	2	50					38	126			125			1	180				
✓ 6	Strank H. A.	" "	1	60	1	20					4	9			21			1	26				
✓ 7	Shirk W. E.	" "																					
✓ 9	Thomas Harry	" "	1	35	1	35																	
✓ 10	Turney R. G.	" "	2	50									3	75				1	5	1	10		
✓ 12	Wittlinger H. A.	" "													80								
			8	715	7	185			27	115	48	159	3	75	206	1	5	3	130				

10.	11.	12.	13.	14.	15.	16.	17. DOGS for Taxation	TOTAL VALUE	18. MALE DOGS	19. FEMALE DOGS	NAME OF OWNER OF REAL ESTATE WHERE DOG IS HARBORED	DESCRIPTION OF REAL ESTATE WHERE DOG IS HARBORED	The Assessor will here write the words "Sworn," "Affirmed," "Refused to swear," "Sick," or "Absent" as case may be	STATISTICS
Av. value of Property appertaining to Mdse.	Value required to be list'd as a Banker, Broker, or Stock Jobber	Raw Material and Manufactured Articles as listed by Manufacturers	Value of all moneys subject to draft	Value of all credits after deducting bona-fide debts	Amount of all moneys invested in Bonds, Stocks, Joint Stock Companies or otherwise	Av. value of property converted into non-taxable securities	No. Value fixed by owner	of all taxable Personal Property, except per capita on Dogs	(over 3 months old), at \$1 each	(over 3 months old), at \$2 each				Dollars
Dollars	Dollars	Dollars	Dollars	Dollars	Dollars	Dollars	No. Dollars	Dollars	Number	Number				Dollars
			1000					1000	✓		L. W. Rusck	12 a		
								380	✓					
								790	✓					
								130	✓					
		200						200	✓					
								170	✓	2	Harry Thomas	13 a Corporation		
1700								1840	✓					
								430	✓	1	Lida Little	14 a		
2050		200	1000					4940	2	3				

# ASSESSOR'S RETURN OF TAXABLE PERSONAL PROPERTY

IN THE TOWNSHIP OF

FOR THE YEAR 1908.

1	2	3	4	5	6	7	8	9	10	11	12	13	14	15	16	17	18	19	20	21	22	23	24	25	26	27	28	29	30	31	32	33	34	35	36	37	38	39	40	41	42	43	44	45	46	47	48	49	50	51	52	53	54	55	56	57	58	59	60	61	62	63	64	65	66	67	68	69	70	71	72	73	74	75	76	77	78	79	80	81	82	83	84	85	86	87	88	89	90	91	92	93	94	95	96	97	98	99	100	101	102	103	104	105	106	107	108	109	110	111	112	113	114	115	116	117	118	119	120	121	122	123	124	125	126	127	128	129	130	131	132	133	134	135	136	137	138	139	140	141	142	143	144	145	146	147	148	149	150	151	152	153	154	155	156	157	158	159	160	161	162	163	164	165	166	167	168	169	170	171	172	173	174	175	176	177	178	179	180	181	182	183	184	185	186	187	188	189	190	191	192	193	194	195	196	197	198	199	200	201	202	203	204	205	206	207	208	209	210	211	212	213	214	215	216	217	218	219	220	221	222	223	224	225	226	227	228	229	230	231	232	233	234	235	236	237	238	239	240	241	242	243	244	245	246	247	248	249	250	251	252	253	254	255	256	257	258	259	260	261	262	263	264	265	266	267	268	269	270	271	272	273	274	275	276	277	278	279	280	281	282	283	284	285	286	287	288	289	290	291	292	293	294	295	296	297	298	299	300	301	302	303	304	305	306	307	308	309	310	311	312	313	314	315	316	317	318	319	320	321	322	323	324	325	326	327	328	329	330	331	332	333	334	335	336	337	338	339	340	341	342	343	344	345	346	347	348	349	350	351	352	353	354	355	356	357	358	359	360	361	362	363	364	365	366	367	368	369	370	371	372	373	374	375	376	377	378	379	380	381	382	383	384	385	386	387	388	389	390	391	392	393	394	395	396	397	398	399	400	401	402	403	404	405	406	407	408	409	410	411	412	413	414	415	416	417	418	419	420	421	422	423	424	425	426	427	428	429	430	431	432	433	434	435	436	437	438	439	440	441	442	443	444	445	446	447	448	449	450	451	452	453	454	455	456	457	458	459	460	461	462	463	464	465	466	467	468	469	470	471	472	473	474	475	476	477	478	479	480	481	482	483	484	485	486	487	488	489	490	491	492	493	494	495	496	497	498	499	500	501	502	503	504	505	506	507	508	509	510	511	512	513	514	515	516	517	518	519	520	521	522	523	524	525	526	527	528	529	530	531	532	533	534	535	536	537	538	539	540	541	542	543	544	545	546	547	548	549	550	551	552	553	554	555	556	557	558	559	560	561	562	563	564	565	566	567	568	569	570	571	572	573	574	575	576	577	578	579	580	581	582	583	584	585	586	587	588	589	590	591	592	593	594	595	596	597	598	599	600	601	602	603	604	605	606	607	608	609	610	611	612	613	614	615	616	617	618	619	620	621	622	623	624	625	626	627	628	629	630	631	632	633	634	635	636	637	638	639	640	641	642	643	644	645	646	647	648	649	650	651	652	653	654	655	656	657	658	659	660	661	662	663	664	665	666	667	668	669	670	671	672	673	674	675	676	677	678	679	680	681	682	683	684	685	686	687	688	689	690	691	692	693	694	695	696	697	698	699	700	701	702	703	704	705	706	707	708	709	710	711	712	713	714	715	716	717	718	719	720	721	722	723	724	725	726	727	728	729	730	731	732	733	734	735	736	737	738	739	740	741	742	743	744	745	746	747	748	749	750	751	752	753	754	755	756	757	758	759	760	761	762	763	764	765	766	767	768	769	770	771	772	773	774	775	776	777	778	779	780	781	782	783	784	785	786	787	788	789	790	791	792	793	794	795	796	797	798	799	800	801	802	803	804	805	806	807	808	809	810	811	812	813	814	815	816	817	818	819	820	821	822	823	824	825	826	827	828	829	830	831	832	833	834	835	836	837	838	839	840	841	842	843	844	845	846	847	848	849	850	851	852	853	854	855	856	857	858	859	860	861	862	863	864	865	866	867	868	869	870	871	872	873	874	875	876	877	878	879	880	881	882	883	884	885	886	887	888	889	890	891	892	893	894	895	896	897	898	899	900	901	902	903	904	905	906	907	908	909	910	911	912	913	914	915	916	917	918	919	920	921	922	923	924	925	926	927	928	929	930	931	932	933	934	935	936	937	938	939	940	941	942	943	944	945	946	947	948	949	950	951	952	953	954	955	956	957	958	959	960	961	962	963	964	965	966	967	968	969	970	971	972	973	974	975	976	977	978	979	980	981	982	983	984	985	986	987	988	989	990	991	992	993	994	995	996	997	998	999	1000																																
																																																																																																																																																																																																																																																																																																																																																																																																																																																																																																																																																																																																																																																																																																																																																																																																																																																																																																																																																																																																																																								1. HORSES		2. CATTLE		3. MULES AND ASSES		4. SHEEP		5. HOGS		6. CARRIAGES		7. All personal property not included in the 1st to 17th, inclusive enumerated items.		8. WATCHES		9. Pianos & Organs		10. Av. value of Property appertaining to Mdse.		11. Value required to be list'd as a Banker, Broker, or Stock Jobber		12. Raw Material and Manufactured Articles as listed by Manufacturers		13. Value of all moneys subject to draft		14. Value of all credits after deducting bona-fide debts		15. Amount of all Moneys invested in Bonds, Stocks, Joint Stock Companies or otherwise		16. Av. value of property converted into	

# ASSESSOR'S RETURN OF TAXABLE PERSONAL PROPERTY

# IN THE TOWNSHIP OF

# FOR THE YEAR 1908.

1	2	3	4	5	6	7	8	9	10	11	12	13	14	15	16	17	1. HORSES		2. CATTLE		3. MULES AND ASSES		4. SHEEP		5. HOGS		6. CARRIAGES		7. All personal property not included in the 1st to 6th and 8th to 17th, inclusive enumerated items.		8. WATCHES		9. Pianos & Organs													
																	No.	Value	No.	Value	No.	Value	No.	Value	No.	Value	No.	Value	No.	Value	No.	Value	No.	Value	No.	Value	No.	Value	No.	Value	No.	Value	No.	Value	No.	Value
																		Dollars		Dollars		Dollars		Dollars		Dollars		Dollars		Dollars		Dollars		Dollars		Dollars		Dollars		Dollars		Dollars		Dollars		Dollars
																		23	2180	37	998			10	37	125	577			683	1	5	1	20												
																		24	2295	29	769			82	285	60	285			616																
																		23	2050	30	1010			54	185	68	358			662	1	10	1	100												
																		48	4455	40	1139			106	345	206	1142	2	40	1849	6	30	1	110												
																		42	5446	42	1173			77	328	139	569	2	10	1144	5	20	3	90												
																		26	2420	40	1113			76	326	90	462	2	32	939	4	28	1	20												
																		35	3500	85	2185			65	234	193	843	3	85	1578	6	35	4	110												
																		3	43840	37	985	2	100	340	1202	158	797	2	90	1721	2	30	3	60												
																		<i>Total for Township</i>				2	100	810	2942	1039	5033	11	257	9192	24	158	14	510												
																		2	870	1	30																									
																		6	415	2	65					8	50	3	120	1900	2	40		50												
																		8	715	7	185			27	115	48	159	3	75	306	1	5	3	130												
																		<i>Total for Corporation</i>						27	115	56	209	9	335	3386	12	205	6	280												
																		16	2000	10	280																									

10.	11.	12.	13.	14.	15.	16.	17. DOGS for Taxation		TOTAL VALUE of all taxable Personal Property, except per capita on Dogs	18. MALE DOGS (over 3 months old), at \$1 each	19. FEMALE DOGS (over 3 months old), at \$2 each	NAME OF OWNER OF REAL ESTATE WHERE DOG IS HARBORED	DESCRIPTION OF REAL ESTATE WHERE DOG IS HARBORED	The Assessor will here write the words "Sworn," "Affirmed," "Refused to swear," "Sick," or "Absent" as case may be.	STATISTICS
Av. value of Property appertaining to Mdse. Dollars	Value required to be listed as a Banker, Broker, or Stock Jobber Dollars	Raw Material and Manufactured Articles as listed by Manufacturers Dollars	Value of all moneys subject to draft Dollars	Value of all credits after deducting bona-fide debts Dollars	Amount of all Moneys invested in Bonds, Stocks, Joint Stock Companies or otherwise Dollars	Av. value of property converted into non-taxable securities Dollars	No.	Value fixed by owner Dollars	Dollars	Number	Number				Bonds, etc., exempt from Taxation Dollars
									5520	9					
									5900	6					
									754920	8					
									9301070	10					
									4100	6					
									1250	9	1				
									800	7	1				
									8752960	9					
									950176301070	64	2	Township			
									12200	5	1				
									4980	3	2				
									4440	2	1				
									22120	10	4	Corporation			
									900						
									600						
									2050						
									20501500						
									2001000						
									2007460						
									4100						

ASSESSOR'S RETURN OF TAXABLE PERSONAL PROPERTY

IN THE TOWNSHIP OF ... FOR THE YEAR 1908.

1	2	3	4	5	6	7	8	9	10	11	12	13	14	15	16	17	1. HORSES		2. CATTLE		3. MULES AND ASSES		4. SHEEP		5. HOGS		6. CARRIAGES		7. All personal property not included in the 1st to 6th and 8th to 17th, inclusive enumerated items.		8. WATCHES		9. Phonos & Organs															
																	No.	Value	No.	Value	No.	Value	No.	Value	No.	Value	No.	Value	No.	Value	No.	Value	No.	Value	No.	Value	No.	Value	No.	Value	No.	Value	No.	Value	No.	Value	No.	Value
																		Dollars		Dollars		Dollars		Dollars		Dollars		Dollars		Dollars		Dollars		Dollars		Dollars		Dollars		Dollars		Dollars		Dollars		Dollars		Dollars
<p><i>Total Township</i>      265 26186   340 9372   2   100 8102 2442   1039 5033   11 257 9192   25 158 14 516</p> <p><i>Total Corporation</i>      16 2000   10 280      27 115 56 209   9 335 3386   12 205 6 280</p> <p><i>Grand Total of All</i>      271 28186   350 9652   2 100 8373 0571   1095 5242   20 592 12578   37 363 20 790</p>																																																
<p><i>Average</i>      10400      2750      5000      3600      5000</p>																																																

10.	11.	12.	13.	14.	15.	16.	17. DOGS for Taxation	TOTAL VALUE of all taxable Personal Property, except per capita on Dogs	18. MALE DOGS (over 3 months old), at \$1 each	19. FEMALE DOGS (over 3 months old), at \$2 each	NAME OF OWNER OF REAL ESTATE WHERE DOG IS HARBORED	DESCRIPTION OF REAL ESTATE WHERE DOG IS HARBORED	The Assessor will here write the words "Sworn," "Affirmed," "He fused to swear," "Blek," or "Absent" as case may be	STATISTICS Bonds, etc., exempt from Taxation
Dollars	Dollars	Dollars	Dollars	Dollars	Dollars	Dollars	No. Value fixed by owner Dollars	Dollars	Number	Number				Dollars
		95017630	1070					73400	64	2	<i>Total Township</i>			
2050	1500	2007460			4100			22120	10	4	<i>Total Corporation</i>			
2050	1500	115025090	1070		4100			95520	74	6	<i>Grand Total of Both</i>			







**NEW STRUCTURES—To be added to the Duplicate.**

*on Dup @ 60%*

OWNER'S NAME.	KIND OF BUILDING.	IN WHAT MONTH AND YEAR ERECTED.	DESCRIPTION OF LOT ON WHICH IT IS SITUATED.						VALUE OF BUILDINGS.		REMARKS.
			R.	T.	S.	LOT.	WHAT PART.	NO. ACRES.	DOLLARS.		
Black Arch	addition to Barn	Jan ✓						54 <sup>3</sup> 107	250	150 ✓	
Jolly M. S.	addition to house	✓						99 <sup>60</sup>	400	240 ✓	
Paul Ray	Dwelling	✓						40	300	180 ✓ (1/2 a year)	
William & Charles Parrott	addition to Barn	✓						70	100	60 ✓	
J. W. Reight	1 Barn	✓						1	800	480 ✓	

**BUILDINGS DESTROYED—Value to be Deducted from Duplicate.**

OWNER'S NAME.	KIND OF BUILDING.	IN WHAT MONTH AND YEAR DESTROYED.	DESCRIPTION OF LOT FROM WHICH IT IS TO BE TAKEN.						Value of Building to be deducted from Duplicate.		REMARKS.	
			R.	T.	S.	LOT.	WHAT PART.	NO. ACRES.	DOLLARS.			
Knotts J. M.	Topley Leabrand Dwelling									98	98	No house chgd.



## ASSESSOR'S OATH.

The State of Ohio, Union County, ss.

I, Wm. R. Post Assessor for Leesburg West Township in said County do solemnly swear that the values of all personal property, moneys, credits, investments in bonds, stocks, joint stock companies, or otherwise, of which a statement has been made to me by the person required by law to list the same, is truly returned as set forth in such statement; that in every case where by law I have been required to ascertain the items and value of the personal property, moneys, credits, investments in bonds, stocks, joint stock companies, or otherwise of any person, company or corporation, I have diligently, and by the best means in my power, endeavored to ascertain the same; and that as I verily believe, a full list with the value thereof, estimated by the rules prescribed by law, is set forth in the annexed return; that in no case have I knowingly omitted to demand of any person, of whom by law I was required to make such demand, a statement of the description and value of personal property, or of the amount of moneys, credits, investments in bonds, stocks, joint stock companies, or otherwise, which he was required to list, or fail to indorse on any return made by me in cases in which the owner refused or neglected to list, or swear, the words, "refused to list," or "refused to swear," or failed to swear as required by law, any party who purports to have been sworn as returned by me, or in any way connived at any violation or evasion, of any of the requirements prescribed by law in relating to the listing or valuation of property, moneys, credits, investments in bonds, stocks, joint stock companies, or otherwise, of any kind of taxation, and that I have returned to the county auditor the original statements made by me, or which I have made, and also the statistics which by law I am required to procure and return.

(Signed) Wm. R. Post, Assessor of said Township.

Sworn to and subscribed before me, the undersigned authority, this 19<sup>th</sup> day of May, 1908.

(Signed) A. B. McCrory Deputy Auditor of said County.

## ASSISTANT ASSESSOR'S ACCOUNT.

Treasurer of \_\_\_\_\_ County.

To \_\_\_\_\_ Assistant Assessor of \_\_\_\_\_ Township, Dr.

### THE DATE OF EACH DAY

Employed in making said assessment, was as follows:

.....day of April,	.. 21 ..day of.....
.....day of April,	.. 22 ..day of.....
.....day of April,	.. 23 ..day of.....
.....day of April,	.. 24 ..day of.....
.....day of April,	.. 25 ..day of.....
.....day of April,	.. 27 ..day of.....
.....day of April,	.. 28 ..day of.....
.....day of April,	.. 1 ..day of <u>May</u>
.....day of April,	.. 2 ..day of.....
.....day of April,	.. 3 ..day of.....
<u>Apr 11</u> ..day of April,	.. 5 ..day of.....
.....day of April,	.. 6 ..day of.....
.....day of April,	.. 7 ..day of.....
.....day of April,	.. 8 ..day of.....
.....day of April,	.. 9 ..day of.....
.....day of April,	.. 11 ..day of.....
..... 17 ..day of.....	.. 12 ..day of.....
..... 18 ..day of.....	.. 13 ..day of.....
..... 20 ..day of.....	.. 14 ..day of.....

For services rendered in making assessment of the Personal Property of said Township, for the year 1908, occupying.....days, between the.....day of April, and the.....day of May, at \$3.00 per day, - - - - \$.....

And the said.....being duly sworn, solemnly declares that the number of days herein stated were necessarily occupied in the assessment of said Township, and that this account is in all respects just and true.

(Signed)..... Assistant Assessor.

Sworn to before me, this..... day of..... 1908.

(Signed)..... Auditor of said County.

Received, ..... 1908, of the Auditor of..... County,

an order on the Treasurer of said County for..... Dollars,

.....Cents, in full of the above account.

..... (Signed)..... Assistant Assessor.













### ASSESSOR'S RETURN OF TAXABLE PERSONAL PROPERTY

### IN THE TOWNSHIP OF Leesbury West FOR THE YEAR 1908.

NAMES OF PROPERTY HOLDERS IN ALPHABETICAL ORDER. <small>Care should be taken to make every name and figure plain and distinct.</small>	POSTOFFICE ADDRESS OR No. STREET	1. HORSES		2. CATTLE		3. MULES AND ASSES		4. SHEEP		5. HOGS		6. CARRIAGES		7. All personal property not included in the 1st to 6th and 8th to 17th, inclusive enumerated items.		8. WATCHES		9. Pianos & Organs				
		No.	Value	No.	Value	No.	Value	No.	Value	No.	Value	No.	Value	No.	Value	No.	Value	No.	Value	No.	Value	
			Dollars		Dollars		Dollars		Dollars		Dollars		Dollars		Dollars		Dollars		Dollars		Dollars	
✓ 1 Kinney E. L.	Marysville R1	2	125	3	75					6	30				30							
✓ 4 Laird Mary E.	Marysville R1	3	175	3	75			8	30	13	50				50							
✓ 5 Langstaff Leonard L.	Richwood R5	2	125	4	80					7	55				200	1	10					
✓ 6 Laughery W. E.	Marysville R4	2	155	9	195					12	60				40							
✓ 9 McAdow A. B.	Marysville R1	2	100	1	25					2	15											
✓ 10 McAdow Elizabeth	" " "																					
✓ 11 McCalister James E.	Richwood R5	1	75	4	110					4	25				20							
✓ 12 McCalister Genia	Marysville R1	2	150	1	30			19	50						30							
✓ 13 McCalister W. G.	" " "	3	200	4	100					10	30				20							
✓ 14 McCombs Isaac	" " "	3																				
✓ 15 McLooy John W.	" " "	7	335	11	125					43	210				50							
✓ 16 McIntire Larius	" " "	3																				
✓ 17 McIntire James I.	" " "	2	100																			
		26	1570	40	815			27	80	97	475			440	1	10						

10. Av. value of Property appertaining to Mdse.	11. Value required to be list'd as a Banker, Broker, or Stock Jobber	12. Raw Material and Manufactured Articles as listed by Manufacturers	13. Value of all moneys subject to draft	14. Value of all credits after deducting bona-fide debts	15. Amount of all Moneys invested in Bonds, Stocks, Joint Stock Companies or otherwise	16. Av. value of property converted into non-taxable securities	17. DOGS for Taxation	TOTAL VALUE of all taxable Personal Property, except per capita on Dogs	18. MALE DOGS (over 3 months old), at \$1 each	19. FEMALE DOGS (over 3 months old), at \$2 each	NAME OF OWNER OF REAL ESTATE WHERE DOG IS HARBORED	DESCRIPTION OF REAL ESTATE WHERE DOG IS HARBORED	The Assessor will here write the words "Sworn," "Affirmed," "Refused to Swear," "Sick," or "Absent" as case may be	STATISTICS Bonds, etc., exempt from Taxation Dollars
Dollars	Dollars	Dollars	Dollars	Dollars	Dollars	Dollars	No. Value fixed by owner Dollars	Dollars	Number	Number				Dollars
								260	10	1	E. L. Kinney	34 <sup>25</sup> a		
								380	10	1	Mary E. Laird	100 a		
								470	20	1				
								40						
			150					600	40	1				
								140						
								1700	100	1	Elizabeth Meadow	100 <sup>25</sup> a		
			100	1600				230	20	2	James E. McCalister	4 <sup>25</sup> a		
								260	20	1	Genia McCalister	30 a		
								350	10	1				
								720	20	1	Lollaiff Benjamin	Lot 28 Pharsburgh		
								500	50	1	John W. McLooy	48 a		
								500	50	1	Amanda McIntire	Lot 7 Pharsburgh		
400								750	75	1				
400								6110	100	8				



ASSESSOR'S RETURN OF TAXABLE PERSONAL PROPERTY

IN THE TOWNSHIP OF Leesbury West FOR THE YEAR 1908.

1. HORSES	2. CATTLE		3. MULES AND ASSES		4. SHEEP		5. HOGS		6. CARRIAGES		7. All personal property not included in the 1st to 6th and 8th to 17th, inclusive enumerated items.	8. WATCHES		9. Pianos & Organs	
	No.	Value	No.	Value	No.	Value	No.	Value	No.	Value		No.	Value	No.	Value
		Dollars		Dollars		Dollars		Dollars		Dollars			Dollars		Dollars
1	1	50	1	25				8	25		50				
2															
3															
4	2	150	7	30 150			4	20			40				
5															
6															
7															
8															
9	3	255	4	30 80			5	35			30				
10	3	200	3	10 75			8	35	12	50	50				
11															
12	2	150	2	10 50			5	30	7	20	90				
13	3	250	6	30 150			7	50	7		50				
14	2	150	7	20 125			14	50			40				
15	5	400	6	10 70			15	65	1	25	40				
16	4	450	6	20 120			6	30	1	50	50	1	10		
17															
	24	2055	42	150 575			72	340	2	75	470	1	10		

10. Av. value of Property appertaining to Mde.	11. Value required to be listed as a Banker, Broker, or Stock Jobber	12. Raw Material and Manufactured Articles as listed by Manufacturers	13. Value of all moneys subject to draft	14. Value of all credits after deducting bona-fide debts	15. Amount of all Moneys invested in Bonds, Stocks, Joint Stock Companies or otherwise	16. Av. value of property converted into non-taxable securities	17. DOGS for Taxation	TOTAL VALUE of all taxable Personal Property, except per capita on Dogs	18. MALE DOGS (over 3 months old), at \$1 each	19. FEMALE DOGS (over 3 months old), at \$2 each	NAME OF OWNER OF REAL ESTATE WHERE DOG IS HARBORED	DESCRIPTION OF REAL ESTATE WHERE DOG IS HARBORED	The Assessor will here write the words "Sworn," "Admitted," "Refused to swear," "deceased," or "Absent" as case may be	STATISTICS Bonds, etc., exempt from Taxation
Dollars	Dollars	Dollars	Dollars	Dollars	Dollars	Dollars	No. Value fixed by owner Dollars	Dollars	Number	Number				Dollars
			170					320	1	1	Elizabeth Norris	28 <sup>12</sup> a		
								460 <sup>30 add</sup>	1	1	James Obrint	16 <sup>8</sup> a		
		300						300						
								400	1	1	Maud Baker	25 <sup>50</sup> a		
								410		2	Pearl Reed	2 a		
								390	1	1	Wancy M. Bailey	10 a		
			50					500						
								390	1	1	Washers McHester	26 <sup>4</sup> a		
			25					600	1	1	Wm Lt Mary Robinson	115 a		
								710	1	1	Pheby M. Romine	31 <sup>1/2</sup> a		
								770						
		300	375					4480	9	9				

ASSESSOR'S RETURN OF TAXABLE PERSONAL PROPERTY

IN THE TOWNSHIP OF Jellicorse West FOR THE YEAR 1908.

1. HORSES	2. CATTLE		3. MULES AND ASSES		4. SHEEP		5. HOGS		6. CARRIAGES		7. All personal property not included in the list to 6th and 8th to 17th, inclusive enumerated items.	8. WATCHES		9. Pianos & Organs				
	No.	Value	No.	Value	No.	Value	No.	Value	No.	Value		No.	Value	No.	Value			
	Dollars	Dollars	Dollars	Dollars	Dollars	Dollars	Dollars	Dollars	Dollars	Dollars		Dollars	Dollars	Dollars	Dollars			
✓ 1 Sanders William L	Marysville N1	7	535	10	195			45	180	13	65							
✓ 2 Sawyer Fulton M.	" " 1	3	200	2	50			50	150	1	10							
✓ 3 Scott William E	" " 1	1	50							1	20							
✓ 4 Shenaman Emanuel M.	" " 1	2	100	2	50			1	10									
✓ 5 Shoaf C. W.	Retrander																	
✓ 6 Snider George E	Marysville 1	1	60	2	50			2	20									
✓ 7 Smith John	Cairborne	1	75	1	30													
✓ 8 Smith William	Richwood N5	1	100	3	60			10	50									
✓ 9 Speicher L. L.	Marysville N1	4	300	3	70							1	10					
✓ 10 Spurgeon Hattie	New Lower N1	1	60	4	190			25	100	2	20							
✓ 11 Spurgeon William	" " N1	1	100	4	20			7	30									
✓ 12 Stricker A. B.	Marysville N3	1	50															
✓ 13 Stricker W. L.	" " N1	3	200	5	130			100	300	10	50							
✓ 14 Styer William	" " " 1	3	220	8	140			30	120	1	10							
15																		
✓ 16 Tatman Warren																		
17																		
		292050		491035				250	850	47	265	1	20	380	1	10		

10.	11.	12.	13.	14.	15.	16.	17. DOGS for Taxation	TOTAL VALUE	18. MALE DOGS	19. FEMALE DOGS	NAME OF OWNER OF REAL ESTATE WHERE DOG IS HARBORED	DESCRIPTION OF REAL ESTATE WHERE DOG IS HARBORED	The Assessor will here write the words "Sworn," "Absent," "Refused to Swear," "Blind," or "Absent" as case may be	STATISTICS
Av. value of Property appertaining to Mds.	Value required to be list'd as a Banker, Broker, or Stock Jobber	Raw Material and Manufactured Articles as listed by Manufacturers	Value of all moneys subject to draft	Value of all credits after deducting bona-fide debts	Amount of all Moneys invested in Bonds, Stocks, Joint Stock Companies or otherwise	Av. value of property converted into non-taxable securities	No. Value fixed by owner	of all taxable Personal Property, except per capita on Dogs	(over 3 months old), at \$1 each	(over 3 months old), at \$2 each				Dollars
Dollars	Dollars	Dollars	Dollars	Dollars	Dollars	Dollars	Dollars	Dollars	Number	Number				Dollars
								40	✓ 1		William L Sanders	47 <sup>1/2</sup> a		1
								460	✓ 1		J. C. Edwards	30 a		2
			600					670	✓					3
			50					210	✓					4
1600								1600	✓					5
								10	✓					6
								160	✓					7
								130	✓ 1		John E Smith	107 a		8
								240	✓					9
								480	✓ 1		Speicher L. L.	400 a		10
			900					1270	✓ 1		Thomas W. Keysata	98 <sup>1/2</sup> a		11
			500					700	✓					12
			700					30	✓ 1		W. L. & Alma Strick	78 <sup>1/2</sup> a		13
								830	✓ 1		William Stire	30 a		14
			1000					1530	✓ 1					15
										1	Waren Tatman	19 a		16
								270						17
1600			3850					10060	8					



ASSESSOR'S RETURN OF TAXABLE PERSONAL PROPERTY

IN THE TOWNSHIP OF *Jacobus West* FOR THE YEAR 1908.

NAMES OF PROPERTY HOLDERS IN ALPHABETICAL ORDER. <small>Care should be taken to make every name and figure plain and distinct.</small>	POSTOFFICE ADDRESS OR No. STREET	1. HORSES		2. CATTLE		3. MULES AND ASSES		4. SHEEP		5. HOGS		6. CARRIAGES		7. All personal property not included in the 1st to 17th, inclusive enumerated items.		8. WATCHES		9. Pianos & Organs	
		No.	Value	No.	Value	No.	Value	No.	Value	No.	Value	No.	Value	No.	Value	No.	Value	No.	Value
			Dollars		Dollars		Dollars		Dollars		Dollars		Dollars		Dollars		Dollars		Dollars
✓ 1 <i>Nitch Peter B.</i>	<i>Maryville M1</i>	3	230	5	100			40	120	16	50				30				
✓ 2 <i>White Joseph</i>	<i>" " R 4</i>	1	75	1	25														
✓ 3 <i>Wilson O.</i>	<i>" " R 1</i>	3	160	3	60			8	30	9	35	1	25	30					
✓ 4 <i>Wood Ernest</i>	<i>" " 1</i>																		
✓ 5 <i>Wood Frank A.</i>	<i>Ruchwood R 5</i>	2	175							3	15			150					
✓ 6 <i>Wood John</i>	<i>clairborne</i>			2	50					2	20			20					
✓ 7 <i>Wood Joseph</i>	<i>Ruchwood R 5</i>	1	100					7	25					25					
✓ 8 <i>Wood Perry W.</i>	<i>Maryville M1</i>							50	150	15	50			40					
✓ 11 <i>zane J. E.</i>	<i>Maryville M1</i>	1	50					45	180										
		11	790	11	235			150	505	75	170	1	25	295					

10. Av. value of Property appertaining to Mdee.	11. Value required to be list'd as a Banker, Broker, or Stock Jobber	12. Raw Material and Manufactured Articles as listed by Manufacturers	13. Value of all moneys subject to draft	14. Value of all credits after deducting bona-fide debts	15. Amount of all Moneys invested in Bonds, Stocks, Joint Stock Companies or otherwise	16. Av. value of property converted into non-taxable securities	17. DOGS for Taxation		TOTAL VALUE of all taxable Personal Property, except per capita on Dogs	18. MALE DOGS (over 3 months old), at \$1 each	19. FEMALE DOGS (over 3 months old), at \$2 each	NAME OF OWNER OF REAL ESTATE WHERE DOG IS HARBORED	DESCRIPTION OF REAL ESTATE WHERE DOG IS HARBORED	The Assessor will here write the words "Sworn," "Affirmed," "In-fused to swear," "Birk," or "Absent" as case may be	STATISTICS Bonds, etc., exempt from Taxation Dollars
Dollars	Dollars	Dollars	Dollars	Dollars	Dollars	Dollars	No.	Value fixed by owner Dollars	Dollars	Number	Number				Dollars
									530						
			300						400						
									10						
									340			✓ <i>Ernest Wood</i>	<i>1 a</i>		
									340						
									90	✓ 1		✓ <i>John Wood</i>	<i>22 a</i>		
									150	✓ 1		✓ <i>Joseph Wood</i>	<i>22 a</i>		
									240	✓ 1		✓ <i>Perry W. Wood</i>	<i>30 a</i>		
									230	✓ 1		✓ <i>Chas. W. Francis</i>	<i>co 100 a</i>		
									2320						





*Taylor School District*

**ASSESSOR'S RETURN OF TAXABLE PERSONAL PROPERTY**

**IN THE TOWNSHIP OF *Deeshury West* FOR THE YEAR 1908.**

NAMES OF PROPERTY HOLDERS IN ALPHABETICAL ORDER. <small>Care should be taken to make every name and figure plain and distinct.</small>	POSTOFFICE ADDRESS OR No. STREET	1. HORSES		2. CATTLE		3. MULES AND ASSES		4. SHEEP		5. HOGS		6. CARRIAGES		7. All personal property not included in the 1st to 6th and 8th to 17th, inclusive enumerated items.		8. WATCHES		9. Pianos & Organs								
		No.	Value	No.	Value	No.	Value	No.	Value	No.	Value	No.	Value	No.	Value	No.	Value	No.	Value	No.	Value					
			Dollars		Dollars		Dollars		Dollars		Dollars		Dollars		Dollars		Dollars		Dollars		Dollars		Dollars			
✓ 1 <i>Crummy Elmer</i>	<i>Marysville 4</i>	2	100	1	30					1	10															
✓ 2 <i>Gantt J. J.</i>	" " <i>4</i>	5	500	4	100			12	30	13	50			30												
✓ 3 <i>Koffroth R. D.</i>	" " <i>or 1</i>	2	200	8	205					20	70			60												
✓ 4 <i>Martin Mosoe</i>	" " <i>4</i>	3	300	6	120					12	40			50												
✓ 5 <i>Parmer William</i>	" " <i>or 1</i>	3	300	2	50			50	200	10	30			40												
✓ 6 <i>Taylor S. B.</i>	" " <i>1</i>	4	310	3	70			50	150	13	60			40												
X 7 <i>Wallace Julia A</i>	" " <i>1</i>																									
8																										
9																										
10																										
11																										
12																										
13																										
14																										
15																										
16																										
17																										
		19	1700	24	575			112	380	69	260			220												

10. Av. value of Property appertaining to Mdse.	11. Value required to be listed as a Banker, Broker, or Stock Jobber	12. Raw Material and Manufactured Articles as listed by Manufacturers	13. Value of all moneys subject to draft	14. Value of all credits after deducting bona-fide debts	15. Amount of all Moneys invested in Bonds, Stocks, Joint Stock Companies or otherwise	16. Av. value of property converted into non-taxable securities	17. DOGS for Taxation	TOTAL VALUE of all taxable Personal Property, except per capita on Dogs	18. MALE DOGS (over 3 months old), at \$1 each	19. FEMALE DOGS (over 3 months old), at \$2 each	NAME OF OWNER OF REAL ESTATE WHERE DOG IS HARBORED	DESCRIPTION OF REAL ESTATE WHERE DOG IS HARBORED	The Assessor will here write the words "Sworn," "Admitted," "Licensed to Swear," "Sick," or "Absent" as case may be	STATISTICS Bonds, etc., exempt from Taxation
Dollars	Dollars	Dollars	Dollars	Dollars	Dollars	Dollars	No. Value fixed by owner Dollars	Dollars	Number	Number			Dollars	
								140	1		✓ <i>Reverend Christ</i>	20 a		
								710	1		✓ <i>J. J. Gantt</i>	62 3/4 a		
				55				590	1		✓ <i>R. D. Koffroth</i>	110 a		
								510	1		✓ <i>Monroe Martin</i>	109 a		
								620	1		✓ <i>William Parmer</i>	75 20 a		
				600				1220	1		✓ <i>S. B. Taylor</i>	82 5/8 a		
										1	✓ <i>Julia A Wallace</i>	100 a		
								3790	7					

# ASSESSOR'S RETURN OF TAXABLE PERSONAL PROPERTY

IN THE TOWNSHIP OF

FOR THE YEAR 1908.

NAMES OF PROPERTY HOLDERS IN ALPHABETICAL ORDER.	POSTOFFICE ADDRESS OR No. STREET	1. HORSES		2. CATTLE		3. MULES AND ASSES		4. SHEEP		5. HOGS		6. CARRIAGES		7. All personal property not included in the 1st to 6th and 8th to 17th, inclusive enumerated items.		8. WATCHES		9. Pianos & Organs			
		No.	Value	No.	Value	No.	Value	No.	Value	No.	Value	No.	Value	No.	Value	No.	Value	No.	Value	No.	Value
		Dollars		Dollars		Dollars		Dollars		Dollars		Dollars		Dollars		Dollars		Dollars		Dollars	
		30	2365	74	1395			258	910	181	780	1	25	850			1	50			
		22	1445	30	525			47	125	99	400	1	160	420	1	5	1	50			
		32	2700	78	1755			143	465	142	610	1	400	630	1	20	4	175			
		31	2540	76	1750			272	860	144	655	2	100	660	1	5	1	50			
		26	1570	40	915			27	80	97	475			770	1	10					
		33	2705	52	975			193	640	103	460	2	50	760			1	50			
		27	2055	72	575			19	70	72	340	2	75	740	1	10					
		29	2050	49	1035			250	850	47	265	1	20	380	1	10					
		25	2130	45	855			140	730	110	550	3	125	340							
		11	790	11	235			150	505	45	170	1	25	295							
		26	320720	501	9555			1496	7975	1040	4735	14	940	5215	6	60	8	375			
		19	1700	27	575			112	380	69	260			220							
		<b>Grand Totals</b>		2822	12052510160			1605	5355	1109	5095	14	940	5735	6	60	8	375			

Taylor Scholl District  
add  
Grand Totals

10. Av. value of Property appertaining to Mds.	11. Value required to be listed as a Banker, Broker, or Stock Jobber	12. Raw Material and Manufactured Articles as listed by Manufacturers	13. Value of all money subject to draft	14. Value of all credits after deducting bona-fide debts	15. Amount of all Monies invested in Bonds, Stocks, Joint Stock Companies or otherwise	16. Av. value of property converted into non-taxable securities	17. DOGS for Taxation	TOTAL VALUE of all taxable Personal Property, except per capita on Dogs	18. MALE DOGS (over 3 months old), at \$1 each	19. Female DOGS (over 3 months old), at \$2 each	NAME OF OWNER OF REAL ESTATE WHERE DOG IS HARBORED	DESCRIPTION OF REAL ESTATE WHERE DOG IS HARBORED	The Assessor will here write the words "Sworn," "Affirmed," "Refused to swear," "Sick," or "Absent" as case may be	STATISTICS Bonds, etc., exempt from Taxation Dollars
		600	1715					8690	12					
			800					4330	9					
			875					7330	6	1				
			2700					9050	9					
400		750	1400					6110	8	1				
		4750	2100					11930	10					
		300	345					7480	9					
1600			3850					10060	8					
			200	100				4730	7	1				
			300					2320	5					
								69030	83	3				
2000		6100	1745	100				70910						
			600	55				3790	7					
								3900						
2000		6100	15045	155				72820	90	3				













**BUILDINGS DESTROYED—Value to be Deducted from Duplicate.**

OWNER'S NAME.	KIND OF BUILDING.	IN WHAT MONTH AND YEAR DESTROYED.	DESCRIPTION OF LOT FROM WHICH IT IS TO BE TAKEN.					Value of Building to be deducted from Duplicate.		REMARKS.
			R.	T.	S.	LOT.	WHAT PART.	NO. ACRES.	DOLLARS.	
Hudson Grace	one Storey Dwelling	1907						<del>233</del> 200	100	See zone

**ASSESSOR'S ACCOUNT.**

Treasurer of Union County.  
 To W. J. Strader Assessor of Liberty Township, Dr.

**THE DATE OF EACH DAY**

Employed in making said assessment, was as follows:

.....11" day of April,	.....4 day of <u>May</u>
.....13" day of April,	.....5 day of ....."
.....14" day of April,	.....6 day of ....."
.....15" day of April,	.....7 day of ....."
.....16" day of April,	.....8 day of ....."
.....17" day of April,	.....9 day of ....."
.....18" day of April,	.....11 day of ....."
.....20" day of April,	.....12 day of ....."
.....21" day of April,	.....13 day of ....."
.....22" day of April,	.....14 day of ....."
.....23" day of April,	.....15 day of ....."
.....24" day of April,	.....16 day of ....."
.....25" day of April,	.....18 day of ....."
.....27" day of April,	..... day of ....."
.....28" day of April,	..... day of ....."
.....29" day of April,	..... day of ....."
.....30" day of ....."	..... day of ....."
.....1" day of <u>May</u>	..... day of ....."
.....2" day of ....."	..... day of ....."

For services rendered in making assessment of the Personal Property of said Township, for the year 1908, occupying.....<sup>32</sup>.....days, between the.....<sup>11"</sup>.....day of April, and the.....<sup>19"</sup>.....day of May, at \$3.00 per day, - - - - - \$ 96<sup>00</sup>

And the said.....W. J. Strader.....being duly sworn, solemnly declares that the number of days herein stated were necessarily occupied in the assessment of said Township, and that this account is in all respects just and true.

(Signed).....W. J. Strader..... Assessor.

Sworn to before me, this.....3rd..... day of.....June.....1908.

(Signed).....A. McCauley..... Deputy Auditor of said County.

Received,.....June 3rd.....1908, of the Auditor of.....Union.....County,

an order on the Treasurer of said County for.....Twenty six..... Dollars,  
 .....Cents, in full of the above account.

\$ 96<sup>00</sup> (Signed).....W. J. Strader..... Assessor.

### ASSESSOR'S OATH.

The State of Ohio, Union County, ss.

I, W. J. Strader Assessor for Liberty Township in said County

do solemnly swear that the values of all personal property, moneys, credits, investments in bonds, stocks, joint stock companies, or otherwise, of which a statement has been made to me by the person required by law to list the same, is truly returned as set forth in such statement; that in every case where by law I have been required to ascertain the items and value of the personal property, moneys, credits, investments in bonds, stocks, joint stock companies, or otherwise of any person, company or corporation, I have diligently, and by the best means in my power, endeavored to ascertain the same; and that as I verily believe, a full list with the value thereof, estimated by the rules prescribed by law, is set forth in the annexed return; that in no case have I knowingly omitted to demand of any person, of whom by law I was required to make such demand, a statement of the description and value of personal property, or of the amount of moneys, credits, investments in bonds, stocks, joint stock companies, or otherwise, which he was required to list, or fail to indorse on any return made by me in cases in which the owner refused or neglected to list, or swear, the words, "refused to list," or "refused to swear," or failed to swear as required by law, any party who purports to have been sworn as returned by me, or in any way connived at any violation or evasion, of any of the requirements prescribed by law in relating to the listing or valuation of property, moneys, credits, investments in bonds, stocks, joint stock companies, or otherwise, of any kind of taxation, and that I have returned to the county auditor the original statements made by me, or which I have made, and also the statistics which by law I am required to procure and return.

(Signed) W. J. Strader, Assessor of said Township.

Sworn to and subscribed before me, the undersigned authority, this 3d day of June, 1908.

(Signed) A. J. McCarty Deputy, Auditor of said County.

### ASSISTANT ASSESSOR'S ACCOUNT.

Treasurer of Union County.  
To A. E. Strader Assistant Assessor of Liberty Township, Dr.

#### THE DATE OF EACH DAY

Employed in making said assessment, was as follows:

.....day of April,	..... <u>7</u> day of <u>May</u>
.....day of April,	..... <u>8</u> day of "
.....day of April,	..... <u>9</u> day of "
.....day of April,	..... <u>11</u> day of "
.....day of April,	..... <u>12</u> day of "
.....day of April,	..... <u>13</u> day of "
.....day of April,	..... <u>14</u> day of "
.....day of April,	..... <u>14</u> day of "
.....day of April,	..... <u>16</u> day of "
.....day of April,	..... <u>18</u> day of "
.....day of April,	..... day of .....
.....day of April,	..... day of .....
.....day of April,	..... day of .....
.....day of April,	..... day of .....
.....day of April,	..... day of .....
.....day of April,	..... day of .....
.....day of April,	..... day of .....
.....day of April,	..... day of .....
.....day of April,	..... day of .....
.....day of .....	..... day of .....
.....day of .....	..... day of .....
.....day of .....	..... day of .....

For services rendered in making assessment of the Personal Property of said Township, for the year 1908, occupying.....10.....days, between the.....7".....day of ~~April~~ <sup>May</sup> and the.....18".....day of May, at \$3.00 per day, - - - \$30.00

And the said.....A. E. Strader.....being duly sworn, solemnly declares that the number of days herein stated were necessarily occupied in the assessment of said Township, and that this account is in all respects just and true.

(Signed).....A. E. Strader.....Assistant Assessor.

Sworn to before me, this.....3d.....day of.....June.....1908.

(Signed).....A. J. McCarty Deputy.....Auditor of said County.

Received, June 3d, 1908, of the Auditor of.....Union.....County,

an order on the Treasurer of said County for.....Thirty.....Dollars,  
.....Cents, in full of the above account.

\$30.00 (Signed).....A. E. Strader.....Assistant Assessor.

ASSISTANT ASSESSOR'S OATH.

The State of Ohio, Union County, ss.

I, A. E. Strader Assistant Assessor for Liberty Township in said County do solemnly swear that the values of all personal property, moneys, credits, investments in bonds, stocks, joint stock companies, or otherwise, of which a statement has been made to me by the person required by law to list the same, is truly returned as set forth in such statement; that in every case where by law I have been required to ascertain the items and value of the personal property, moneys, credits, investments in bonds, stocks, joint stock companies, or otherwise of any person, company or corporation, I have diligently, and by the best means in my power, endeavored to ascertain the same; and that as I verily believe, a full list with the value thereof, estimated by the rules prescribed by law, is set forth in the annexed return; that in no case have I knowingly omitted to demand of any person, of whom by law I was required to make such demand, a statement of the description and value of personal property, or of the amount of moneys, credits, investments in bonds, stocks, joint stock companies, or otherwise, which he was required to list, or fail to indorse on any return made by me in cases in which the owner refused or neglected to list, or swear, the words, "refused to list," or "refused to swear," or failed to swear as required by law, any party who purports to have been sworn as returned by me, or in any way connived at any violation or evasion, of any of the requirements prescribed by law in relating to the listing or valuation of property, moneys, credits, investments in bonds, stocks, joint stock companies, or otherwise, of any kind of taxation, and that I have returned to the county auditor the original statements made by me, or which I have made, and also the statistics which by law I am required to procure and return.

(Signed) A. E. Strader, Assistant Assessor of said Township.

Sworn to and subscribed before me, the undersigned authority, this 3d day of June 1908.

(Signed) W. B. McCrory Deputy Auditor of said County.

Table with columns: 10. Av. value of Property appertaining to Mdse., 11. Value required to be list'd as a Banker, Broker, or Stock Jobber, 12. Raw Material and Manufactured Articles as list-ed by Manufacturers, 13. Value of all moneys subject to draft, 14. Value of all credits after deducting bona-fide debts, 15. Amount of all Moneys invested in Bonds, Stocks, Joint Stock Companies or otherwise, 16. Av. value of property converted into non-taxable securities, 17. DOGS for Taxation (No., Value fixed by owner), 18. MALE DOGS (over 3 months old), at \$1 each, 19. FEMALE DOGS (over 3 months old), at \$2 each, NAME OF OWNER OF REAL ESTATE WHERE DOG IS HARBORED, DESCRIPTION OF REAL ESTATE WHERE DOG IS HARBORED, The Assessor will here write the words "Sworn," "Affirmed," "Refused to swear," "Stock," or "Absent" as case may be, STATISTICS (Bonds, etc., exempt from Taxation, Dollars), 1-17.

**ASSESSOR'S RETURN OF TAXABLE PERSONAL PROPERTY**

**IN THE TOWNSHIP OF *Liberty* FOR THE YEAR 1908.**

1	2	3	1. HORSES		2. CATTLE		3. MULES AND ASSES		4. SHEEP		5. HOGS		6. CARRIAGES		7. All personal property not included in the list to 6th and 8th to 17th, inclusive enumerated items.	8. WATCHES		9. Pianos & Organs			
			No.	Value	No.	Value	No.	Value	No.	Value	No.	Value	No.	Value		No.	Value	No.	Value	No.	Value
			Dollars		Dollars		Dollars		Dollars		Dollars		Dollars			Dollars		Dollars		Dollars	
Allen J. W.	W. Mansfield R <sup>4</sup>	2	160	3	70	20	60	3	30					40							
Allen Lona	"	3	300	4	90	20	60	3	30					30							
Andrews H. C.	Raymond.			1	30																
Anthony D. K.	"																				
Argo Charles W.	"	3	240	6	90	13	25			1	25										
Argo David S.	"	1	80	5	130	40	120	2	20												
Argo Matthe J.	"																				
Arnold S. Bolvers	"	1	100	2	50					9	25			25							
Baker Mary L.	"			3	60																
Baldwin F. L.	E. Liberty R <sup>1</sup>	2	180	6	130					2	20			50							
Bald Ed. M.	Raymond.	1	50											100	1	25	1	75			
Bault Edwin J.	"	3	220	3	75					16	35										
Beigther J. L.	Provia R. 7D <sup>2</sup>	3	300	4	70	16	60	21	100					50							
Benton Samuel	Raymonds	1	50	35	910					8	30										
Brewer Zachariah	Columbus	3	250			35	110	4	40					100							
		23	1930	72	1705					131	410	81	955	1	25	295	1	25	1	75	

10.	11.	12.	13.	14.	15.	16.	17. DOGS for Taxation	TOTAL VALUE	18. MALE DOGS	19. Female DOGS	NAME OF OWNER OF REAL ESTATE WHERE DOG IS HARBORED	DESCRIPTION OF REAL ESTATE WHERE DOG IS HARBORED	The Assessor will here write the words "Sworn," "Affirmed," "Refused to Swear," "Blk," or "Absent" as case may be	STATISTICS
Av. value of Property appertaining to Mdae.	Value required to be listed as a Banker, Broker, or Stock Jobber	Raw Material and Manufactured Articles as listed by Manufacturers	Value of all moneys subject to draft	Value of all credits after deducting bona-fide debts	Amount of all Moneys invested in Bonds, Stocks, Joint Stock Companies or otherwise	Av. value of property converted into non-taxable securities	No. Value fixed by owner	of all taxable Personal Property, except per capita on Dogs	Number	Number			Bonds, etc., exempt from Taxation	
Dollars	Dollars	Dollars	Dollars	Dollars	Dollars	Dollars	Dollars	Dollars					Dollars	
								360	1		J. W. Allen	Acres 50.	Sworn	
								570					Absent	
				60				130	1		H. C. Andrews	Acres 308. 2/3	Sworn	
				100				500					"	
								380					"	
								1050					"	
								600					"	
								900					"	
								300					"	
													"	
													"	
								360					"	
								380	1		F. L. Baldwin	Acres 30.	"	
								2250					"	
								330					"	
								580					"	
								2090	1		Samuel Benton	Acres 96 3/4	"	
								500					"	
								8000					"	
								1000					"	
								2060					"	
								10980	4				"	

*Listed by*

*60 geese Allen*

*2000*

*500*

*1000*

*2060*

1  
2  
3  
4  
5  
6  
7  
8  
9  
10  
11  
12  
13  
14  
15  
16  
17





ASSESSOR'S RETURN OF TAXABLE PERSONAL PROPERTY

IN THE TOWNSHIP OF *Liberty*

FOR THE YEAR 1908.

NAMES OF PROPERTY HOLDERS IN ALPHABETICAL ORDER. <small>Care should be taken to make every name and figure plain and distinct.</small>	POSTOFFICE ADDRESS OR No. STREET	1. HORSES		2. CATTLE		3. MULES AND ASSES		4. SHEEP		5. HOGS		7. All personal property not included in the list to 6th and 8th to 17th, inclusive enumerated items.	8. WATCHES		9. Pianos & Organs	
		No.	Value Dollars	No.	Value Dollars	No.	Value Dollars	No.	Value Dollars	No.	Value Dollars		No.	Value Dollars	No.	Value Dollars
1 Evans E. S.	Raymonds	9	775	5	100	2	200	195	710	27	115	200			1	100
2 Evans J. P.	Raymonds	1	50	2	50					3	10	20				
3 Evans Sarah	Raymonds															
4																
5 Farley Elias	East Liberty R-1	1	80	2	35					5	25					
6 Figley William E.	Raymond	7	625	8	205					3	30	50				
7 Fick J. R.	W. Mansfield R-4	2	175	6	130					4	40	50				
8 Flickinger Loren	Raymonds	2	175	3	75			50	150	3	30	50				
9 Flickinger S. S.	Raymonds	3	250	1	30								3	130	1	100
10 Fout Lemuel	Raymonds	1	75	1	25					2	10					
11 Fox C. W.	Raymonds	1	60										2	80	65	1 75
12 Fuderick H. B.	E. Liberty R-1	4	320	9	210			5	15	5	35	50				
13 Fry William, F.	Marysville R-4	2	125	4	85					3	10					
14																
15 Gibson E. M.	Roma R-7D2	3	250	2	50					2	10		1	10	1	100
16 Goff S. B.	Johnston Flickinger			10	145					3	25	30				
17																
		36	2960	53	1400	2	200	250	875	60	340	6	235	51	10	4 375

10. Av. value of Property appertaining to Mdse.	11. Value requir- ed to be lat'd as a Banker, Broker, or Stock Jobber	12. Raw Material and Manu- factured Ar- ticles as list- ed by Man- ufacturers	13. Value of all moneys subject to draft	14. Value of all credits after deducting bona-fide debts	15. Amount of all Moneys invested in Bonds, Stocks, Joint Stock Companies or otherwise	16. Av. value of property converted into non-taxable securities	17. DOGS for Taxation No. Value fixed by owner Dollars	TOTAL VALUE of all taxable Personal Prop- erty, except per capita on Dogs Dollars	18. MALE DOGS (over 3 months old), at \$1 each Number	19. Female DOGS (over 3 months old), at \$2 each Number	NAME OF OWNER OF REAL ESTATE WHERE DOG IS HARBORED	DESCRIPTION OF REAL ESTATE WHERE DOG IS HARBORED	The Assessor will here write the words "Sworn," "Affirmed," "Refused to swear," "Rick," or "Absent" as case may be	STATISTICS Bonds, etc., exempt from Taxation Dollars
								2200	1		C. D. Evans	Aces 64 <sup>84</sup>	Sworn	
			1250	250				1630					"	
				1100				1100					"	
													"	
													"	
								390	1		Elias Farley	Aces 16 <sup>2</sup>	about	
			250	Bertie Farley				910	1		William E. Figley	Aces 75.	Sworn	
								420					"	
								480			W. W. S. Chester, E. Shirk	Aces 129 <sup>14</sup>	"	
								560					"	
								110	1		Margaret Mann	Aces 21	"	
				150				430					"	
								630	1		H. B. Josie Federick	Aces 85.	"	
								220					"	
								420					"	
								200	1		S. B. Goff	Aces 236 <sup>34</sup>	about	
50				1500	1500			9700	6	1				

Listed by E. O. Reamer

ASSESSOR'S RETURN OF TAXABLE PERSONAL PROPERTY

IN THE TOWNSHIP OF *Liberty*

FOR THE YEAR 1908.

1. HORSES	2. CATTLE	3. MULES AND ASSES	4. SHEEP		5. HOGS		6. CARRIAGES	7. All personal property not included in the 1st to 6th and 8th to 17th, inclusive enumerated items.	8. WATCHES		9. Pianos & Organs	
			No.	Value Dollars	No.	Value Dollars			No.	Value Dollars	No.	Value Dollars
1	Goff William H. Broadway	2	140	38	140			3	50			
2	Bottwald Otilie Pottersburg	3	270	9	190			23	90	20	65	
3	Grant Jacob N. E. Liberty R-4	5	470	2	60			7	25	2	15	
4	Green H. L. W. Mansfield R-4	6	600	4	85			16	60	1	35	
5	Green Stuart F. Raymonds	14	1220	5	100			1	10			
6	/											
7	Haines W. N. Raymonds	4	300					5	120		50	
8	Hall Simon W. Mansfield R-4	5	650	3	90			47	180	1	10	
9	Hall W. M. Raymonds	1	80	5	95			10	35	16	60	
10	Hans Cleve. Raymond										50	
11	Hamilton S. L. Provia R-7D 1	2	150	3	75			10	35			
12	Harrington L. D. Raymonds	Guardian of Allen Harrington										
13	Harrington Holly D. E. Liberty R-4	2	180	2	30			1	10			
14	Harrington Lorenzo D. Raymonds	2	200	3	60			8	20		50	
15	Hathaway M. W. W. Mansfield R-4	2	150	3	75			2	20	1	25	
16	Hatch C. J. Raymonds											
17												
		48	4410	77	2010			87	330	77	305	
								8	230	10	60	
								1	20	2	100	

10. Av. value of Property appertaining to Mdse.	11. Value required to be list'd as a Banker, Broker, or Stock Jobber	12. Raw Material and Manufactured Articles as listed by Manufacturers	13. Value of all moneys subject to draft	14. Value of all credits after deducting bona-fide debts	15. Amount of all Moneys Invested in Bonds, Stocks, Joint Stock Companies or otherwise	16. Av. value of property converted into non-taxable securities	17. DOGS for Taxation		TOTAL VALUE of all taxable Personal Property, except per capita on Dogs	18. MALE DOGS (over 3 months old), at \$1 each	19. FEMALE DOGS (over 3 months old), at \$2 each	NAME OF OWNER OF REAL ESTATE WHERE DOG IS HARBORED	DESCRIPTION OF REAL ESTATE WHERE DOG IS HARBORED	The Assessor will here write the words "Sworn," "Affirmed," "Refused to swear," "Blind" or "Absent" as case may be	STATISTICS Bonds, etc., exempt from Taxation
Dollars	Dollars	Dollars	Dollars	Dollars	Dollars	Dollars	No.	Value fixed by owner Dollars	Dollars	Number	Number				Dollars
									1630	1		William H. Goff	Acres 319	Sworn	
				65					740			"	"	"	
		150							870			"	"	"	
									880	1		H. L. Green	Acres 9 1/4	"	
									1330			"	"	"	
									470			"	"	"	
				550					1740	1		Simon Hall	Acres 137 3/4	"	
									370	1		Melvin Jones	Acres 95	"	
250									250			"	"	"	
									260			"	"	"	
									350			"	"	"	
									350			"	"	"	
									220	1		L. D. Harrington	Acres 100	"	
									330			"	"	"	
									320	1		Catherine Cook	Acres 108 65/100	"	
									200			"	"	"	
250		150	750	415					9960	6					



ASSESSOR'S RETURN OF TAXABLE PERSONAL PROPERTY

IN THE TOWNSHIP OF *Liberty* FOR THE YEAR 1908.

NAMES OF PROPERTY HOLDERS IN ALPHABETICAL ORDER. <small>Care should be taken to make every name and figure plain and distinct.</small>	POSTOFFICE ADDRESS OR No. STREET	1. HORSES		2. CATTLE		3. MULES AND ASSES		4. SHEEP		5. HOGS		6. CARRIAGES		7. All personal property not included in the list to 6th and 8th to 17th, inclusive enumerated items.		8. WATCHES		9. Pianos & Organs	
		No.	Value Dollars	No.	Value Dollars	No.	Value Dollars	No.	Value Dollars	No.	Value Dollars	No.	Value Dollars	No.	Value Dollars	No.	Value Dollars	No.	Value Dollars
1 <i>Heath A. C.</i>	<i>* East Liberty</i>																		
2 <i>Henderson D. H.</i>	<i>Raymond</i>																		
3 <i>Henry William S.</i>	<i>Raymonds</i>	2	125	1	15														
4 <i>Herd F. A.</i>	<i>East Liberty R-1</i>	4	500	17	430			50	180	12	160				200				
5 <i>Herd Garfield</i>	<i>E. Liberty R-1</i>	3	240	6	150			8	25	30	65								
6 <i>Herd H. H.</i>	<i>Raymonds</i>									32	110	1	30						
7 <i>Herd J. B.</i>	<i>E. Liberty R-1</i>	5	450	5	130	2	160	30	180	12	50	1	20		100				
8 <i>Herd Minerva</i>	<i>* E. Liberty R-4</i>																		
9 <i>Herd Monod L.</i>	<i>Penn R-7D1</i>	3	300	4	100					3	30				50				
10 <i>Herd William H.</i>	<i>Marysville R-4</i>			10	160														
11 <i>Herd S. Son.</i>	<i>Raymonds</i>	8	735	4	100			70	210	11	95								
12 <i>Hier Bradford</i>	<i>Raymonds</i>	1	200																
13 <i>Higgins Sarah A.</i>	<i>Raymonds</i>																		
14 <i>Hill Frank</i>	<i>Raymonds</i>	2	200	3	60					8	10				40				
15 <i>Hines Narcissis</i>	<i>* Raymonds</i>																		
16 <i>Hisey William P.</i>	<i>Raymonds</i>																		
17																			
		282	750	50	145	2	160	158	595	138	520	2	50		390				

10. Av. value of Property appertaining to Mdse.	11. Value required to be list'd as a Banker, Broker, or Stock Jobber	12. Raw Material and Manufactured Articles as list'd by Manufacturers	13. Value of all moneys subject to draft	14. Value of all credits after deducting bona-fide debts	15. Amount of all Moneys Invested in Bonds, Stocks, Joint Stock Companies or otherwise	16. Av. value of property converted into non-taxable securities	17. DOGS for Taxation		TOTAL VALUE of all taxable Personal Property, except per capita on Dogs	18. MALE DOGS (over 3 months old), at \$1 each	19. FEMALE DOGS (over 3 months old), at \$2 each	NAME OF OWNER OF REAL ESTATE WHERE DOG IS HARBORED	DESCRIPTION OF REAL ESTATE WHERE DOG IS HARBORED	The Assessor will here write the words "Sworn," "Affirmed," "Refused to Swear," "Blind," or "Absent" as case may be	STATISTICS Bonds, etc., exempt from Taxation
Dollars	Dollars	Dollars	Dollars	Dollars	Dollars	Dollars	No.	Value fixed by owner Dollars	Dollars	Number	Number				Dollars
												<i>J. B. Johnson</i>	<i>Acres 17 3/4</i>	<i>Sworn</i>	
			3000						3000						
									140						
			50						1520			<i>James Herd</i>	<i>Acres 96 1/2</i>		
									480						
									340						
									1790	1		<i>Thomas Sawood</i>	<i>Acres 21</i>		
										1		<i>Minnesota Herd</i>	<i>Acres 50</i>		
									480						
									160						
									1140	1		<i>James Herd</i>	<i>Acres 17 1/2</i>		
									200						
									400						
									310	1		<i>Frank Hill</i>	<i>Acres 45 3/4</i>		
										1		<i>Narcissis Hines</i>	<i>Acres 3 1/2</i>		
									200						
									10160	6	1				

ASSESSOR'S RETURN OF TAXABLE PERSONAL PROPERTY

IN THE TOWNSHIP OF *Liberty* FOR THE YEAR 1908.

1. NAMES OF PROPERTY HOLDERS IN ALPHABETICAL ORDER. <small>Care should be taken to make every name and figure plain and distinct.</small>	2. POSTOFFICE ADDRESS OR No. STREET	1. HORSES		2. CATTLE		3. MULES AND ASSES		4. SHEEP		5. HOGS		6. CARRIAGES		7. All personal property not included in the 1st to 6th, inclusive enumerated items.	8. WATCHES		9. Pianos & Organs		
		No.	Value Dollars	No.	Value Dollars	No.	Value Dollars	No.	Value Dollars	No.	Value Dollars	No.	Value Dollars	No.	Value Dollars	No.	Value Dollars	No.	Value Dollars
1 Hodge James & Emma	Raymonds																		
2 Holland Richard P.	East Liberty	2	190							6	60								
3 Holloway Jay P.	W. Mansfield	2	200	4	100			10	40	4	40								
4 Holloway William	W. Mansfield	5	580	5	120					10	35	1	50	85					
5 Hubbard John	Raymonds																		
6 Hughes L.B.	Raymond																		
7 Huling Cyrus	Columbus									3	20			100					
8 Humphreys L.S.	E. Liberty R-1	2	150	1	20					1	10			50					
9 Hush George B.	Raymonds	1	80									1	30		1	10	1	100	
11 Jackson Amos	Raymond																		
12 Jackson S. E.	Raymonds																		
13 Jackson Fay	Raymond													50					
14 Jackson Frank	Post R-7 D 2	2	150	1	25					8	25								
15 Jackson L.S.	Post R-7 D 2	7	800	5	135			50	155	59	200	1	30	200	1	50	1	100	
16 Jackson Chas. W.	Raymonds			2	50					1	10								
17		2	2150	18	450			60	195	92	400	3	110	485	1	10	2	200	

10. Av. value of Property appertaining to Mds.	11. Value required to list'd as a Banker, Broker, or Stock Jobber	12. Raw Material and Manufactured Articles as listed by Manufacturers	13. Value of all moneys subject to draft	14. Value of all credits after deducting bona-fide debts	15. Amount of all Moneys invested in Bonds, Stocks, Joint Stock Companies or otherwise	16. Av. value of property converted into non-taxable securities	17. DOGS for Taxation		TOTAL VALUE of all taxable Personal Property, except per capita on Dogs	18. MALE DOGS (over 3 months old), at \$1 each	19. FEMALE DOGS (over 3 months old), at \$2 each	NAME OF OWNER OF REAL ESTATE WHERE DOG IS HARBORED	DESCRIPTION OF REAL ESTATE WHERE DOG IS HARBORED	The Assessor will here write the words "Sworn," "Affirmed," "He-fused to swear," "Sick," or "Absent" as case may be	STATISTICS Bonds, etc., exempt from Taxation
Dollars	Dollars	Dollars	Dollars	Dollars	Dollars	Dollars	No.	Value fixed by owner Dollars	Dollars	Number	Number				Dollars
										1		J. Emma Hodge	A. 1/4 in Raymonds		
									250						
									380			Jay P. Holloway	Acres 100		
		1500							2370	2		William Holloway	Acres 157		
					300				300	1		Jane Sparks	Acres 87/100		
					200				200						
									120						
									530						
									320						
												Effie J. Miller	Acres 14 1/4		
										1		S. E. Jackson	Acres 9		
1200									1250						
									200						
									1620	1		Ashton A. Kugg	Acres 239		
									410						
1200									7950	6	2				

Listed by W. F. Jackson

ASSESSOR'S RETURN OF TAXABLE PERSONAL PROPERTY

IN THE TOWNSHIP OF *Liberty* FOR THE YEAR 1908.

1. HORSES	2. CATTLE		3. MULES AND ASSES		4. SHEEP		5. HOGS		6. CARRIAGES		7. All personal property not included in the 1st to 6th, inclusive enumerated items.	8. WATCHES		9. Pianos & Organs			
	No.	Value	No.	Value	No.	Value	No.	Value	No.	Value		No.	Value	No.	Value	No.	Value
Dollars		Dollars		Dollars		Dollars		Dollars		Dollars		Dollars		Dollars		Dollars	
1	Jackson P. F.	Raymonds															
2	Jenkins Jesse C.	Raymonds															
3	Johnson Hiram	Rosia R. D 2	5	445	4	100	14	40	27	75	1	30	100				
4	Johnson John F.	E. Liberty R. 1	2	150	3	70			15	40			20				
5	Johnson Lauvina	E. Liberty R. 1															
6	Johnson Lucy	Wagonville D.															
7	Johnson Philander	W. Mansfield	3	240	17	360			3	20							
8	Jolliff W. H.	E. Liberty	4	300	2	60	18	55	10	50		35		1	50		
9																	
10	Kales S. E.	Raymonds	3	275	7	145	20	70	19	80			50				
11																	
12	Lane Libbie	Rosia R. D 1	3	280	3	75	60	180	2	20			75				
13	Leib John L.	E. Liberty R. 4	4	320	9	200	14	50	18	40			50				
14	Lewis Frank B.	Rosia R. D 1	4	320	9	150			16	90							
15	Livingston John	W. Mansfield	3	260	2	50			6	20							
16	Lockwood Carl P.	Rosia R. D 1	2	200	4	130			4	20			60				
17																	
			33	2790	60	1340	126	335	120	465	1	30	390		1	50	

10.	11.	12.	13.	14.	15.	16.	17. DOGS for Taxation	TOTAL VALUE	18. MALE DOGS	19. FEMALE DOGS	NAME OF OWNER OF REAL ESTATE WHERE DOG IS HARBORED	DESCRIPTION OF REAL ESTATE WHERE DOG IS HARBORED	The Assessor will here write the words "Sworn," "Affirmed," "Refused to swear," "Rich," or "Absent" as case may be	STATISTICS
Av. value of Property appertaining to Mdse.	Value required to be list'd as a Banker, Broker, or Stock Jobber	Raw Material and Manufactured Articles as listed by Manufacturers	Value of all moneys subject to draft	Value of all credits after deducting bona-fide debts	Amount of all Moneys invested in Bonds, Stocks, Joint Stock Companies or otherwise	Av. value of property converted into non-taxable securities	No.	Value fixed by owner	Number	Number				
Dollars	Dollars	Dollars	Dollars	Dollars	Dollars	Dollars	No.	Dollars	Dollars	Dollars	Dollars	Dollars	Dollars	Dollars
			300							1	P. F. Jackson	Acres 48 1/2	<i>in regard to</i>	
			300					300						
				250				1040		1	Hiram Johnson	Acres 42 1/4		
								280						
			650					650	2		Hiram B. Johnson	Acres 55		
								2390						
								620	1		Philander Johnson	Acres 4 1/2		
								550	1		W. H. Jolliff	Acres 26 1/2		
			150					770	1		J. C. Danforth	Acres 11 1/2		
								630						
								660	1		John L. Leib	Acres 11 1/2		
								560	1		Frank B. Lewis	Acres 69		
								330	1		Bur. M. Keckley	Acres 34		
								410			Carl P. Lockwood	Acres 40 1/2		
								9190	9	2				

ASSESSOR'S RETURN OF TAXABLE PERSONAL PROPERTY

IN THE TOWNSHIP OF *Liberty* FOR THE YEAR 1908.

1. HORSES	2. CATTLE		3. MULES AND ASSES		4. SHEEP		5. HOGS		6. CARRIAGES		7. All personal property not included in the list to 6th and 8th to 17th, inclusive enumerated items.	8. WATCHES		9. Pianos & Organs		
	No.	Value Dollars	No.	Value Dollars	No.	Value Dollars	No.	Value Dollars	No.	Value Dollars		No.	Value Dollars	No.	Value Dollars	
1	Lockwood C. H.	Proia R. 7D <sup>1</sup>	4	425	5	150	50	175	1	10	1	50				
2	Lockwood J. J.	E. Liberty R. 7					16	45	18	115						
3	Lockwood R. J.	E. Liberty R. 1	1	100					1	10						
4	Lockwood J. F.	Raymond	5	100	4	70	10	30	4	20				1	50	
5	Lockwood W. B.	E. Liberty R. 7	4	280	6	130	10	35	9	65						
6	Logan H. B.	Proia R. 7D <sup>2</sup>	5	390	11	210	23	80	12	35						
7	Longbery Garrison	Proia R. 7D <sup>2</sup>	2	150	4	100	23	70	2	20						
8	Lowe J. B.	E. Liberty R. 1	6	625	7	100	60	180	30	35						
9	Lyon A. H.	Raymond			3	75								1	25	
10																
11	McCanney Henry F.	East Liberty R.	1	100	2	50			7	10						
12	McCormick Margaret	Raymond														
13	McElroy W. E.	W. Mansfield R. 4	2	160	1	30			4	40						
14	McElroy G. F.	Proia R. 7D <sup>1</sup>	1	50	2	50			4	10						
15	McElroy James W.	Raymond	1	50	7	175			8	35						
16	McElroy H. E.	E. Liberty	2	150	1	25	28	75								
17																
			34	3580	53	1635	220	690	100	405	2	75	445	1	50	

10. Av. value of Property appertaining to Mds.	11. Value required to be list'd as a Banker, Broker, or Stock Jobber	12. Raw Material and Manufactured Articles as listed by Manufacturers	13. Value of all moneys subject to draft	14. Value of all credits after deducting bona-fide debts	15. Amount of all Moneys invested in Bonds, Stocks, Joint Stock Companies or otherwise	16. Av. value of property converted into non-taxable securities	17. DOGS for Taxation	TOTAL VALUE of all taxable Personal Property, except per capita on Dogs	18. MALE DOGS (over 3 months old), at \$1 each	19. FEMALE DOGS (over 3 months old), at \$2 each	NAME OF OWNER OF REAL ESTATE WHERE DOG IS HARBORED	DESCRIPTION OF REAL ESTATE WHERE DOG IS HARBORED	The Assessor will here write the words "Sworn," "Affirmed," "Refused to Swear," "Died," or "Absent" as case may be	STATISTICS Bonds, etc., exempt from Taxation
Dollars	Dollars	Dollars	Dollars	Dollars	Dollars	Dollars	No. Value fixed by owner Dollars	Dollars	Number	Number				Dollars
								1320			J. H. Lockwood	Acres 2-		
								610			W. B. Lockwood	Acres 50		
								790						
								390	1		Mary Longbery	Acres 106 70		
								990	1		Isabelle Lowe	Acres 118 3/4		
								180						
								160	1		Ida J. McCanney	Acres 13		
								2670						
								230						
								130	1		G. F. McElroy	Acres 24		
								260	1		J. W. McElroy	Acres 41 70		
								300	1		W. P. O'Brien	Acres 64 3/4		
								2670						
								9080	6	2				

Union County Auditor  
Assessors' returns, 1908  
State Archives Series 5246  
BV19,329

ASSESSOR'S RETURN OF TAXABLE PERSONAL PROPERTY

IN THE TOWNSHIP OF *Liberty* FOR THE YEAR 1908.

1. HORSES	2. CATTLE		3. MULES AND ASSES		4. SHEEP		5. HOGS		6. CARRIAGES		7. All personal property not included in the list to 6th and 8th to 17th, inclusive enumerated items.	8. WATCHES		9. Pianos & Organs	
	No.	Value Dollars	No.	Value Dollars	No.	Value Dollars	No.	Value Dollars	No.	Value Dollars		No.	Value Dollars	No.	Value Dollars
1	Lockwood C. H.	Provia R. 7D <sup>1</sup>	4	425	5	150	30	175	1	10	1	50	50		
2	Lockwood J. J.	E. Liberty R-1					16	45	18	115					
3	Lockwood R. J.	E. Liberty R-1	1	100					1	10					
4	Lockwood J. F.	Raymond	5	100	4	70	10	30	4	20			50	1	50
5	Lockwood W. B.	E. Liberty R-1	4	280	6	130	10	35	9	65			100		
6	Logan H. B.	Provia R. 7D <sup>2</sup>	5	390	11	210	23	80	12	35			75		
7	Longbery Garrison	Provia R. 7D <sup>2</sup>	2	150	4	100	23	70	2	20			50		
8	Love J. B.	E. Liberty R-1	6	625	7	100	60	180	30	35			50		
9	Lyon A. H.	Raymond			3	75								1	25
10															
11	McCanney Henry F.	East Liberty R	1	100	2	50			7	10					
12	McCormick Margaret	Raymond													
13	McElroy W. E.	W. Mansfield R 4	2	160	1	30			4	40					
14	McElroy H. F.	Provia R 7D <sup>1</sup>	1	50	2	50			4	10			20		
15	McElroy James W.	Raymond	1	50	7	175			8	35					
16	McLure H. E.	E. Liberty	2	150	1	25	28	75					50		
17															
			34	3580	53	1635	220	690	100	405	2	75	445	1	50

10.	11.	12.	13.	14.	15.	16.	17. DOGS for Taxation	TOTAL VALUE	18. MALE DOGS (over 3 months old), at \$1 each	19. FEMALE DOGS (over 3 months old), at \$2 each	NAME OF OWNER OF REAL ESTATE WHERE DOG IS HARBORED	DESCRIPTION OF REAL ESTATE WHERE DOG IS HARBORED	The Assessor will here write the words "sworn," "Affirmed," "Refused to swear," "Sick," or "Absent" as case may be	STATISTICS
Av. value of Property appertaining to Mdec.	Value required to be list'd as a Banker, Broker, or Stock Jobber	Raw Material and Manufactured Articles as listed by Manufacturers	Value of all moneys subject to draft	Value of all credits after deducting bona-fide debts	Amount of all Moneys invested in Bonds, Stocks, Joint Stock Companies or otherwise	Av. value of property converted into non-taxable securities	No.	Dollars	Number	Number				Dollars
								860						
								160						
								110						
								1320			J. H. Lockwood	Acres 2-		
								610			W. B. Lockwood	Acres 50		
								790						
								390	1		Mary Longbery	Acres 106 70		
								990	1		Isabelle Lowe	Acres 118 3/4		
								180						
								160	1		Ida J. McCanney	Acres 13		
								2670						
								230						
								130	1		H. F. McElroy	Acres 24		
								260	1		J. W. McElroy	Acres 41 70		
								300	1		W. P. O'Brien	Acres 64 3/4		
								2670						
								9080	6	2				



## ASSESSOR'S RETURN OF TAXABLE PERSONAL PROPERTY

1	NAMES OF PROPERTY HOLDERS IN ALPHABETICAL ORDER. <small>Care should be taken to make every name and figure plain and distinct.</small>	POSTOFFICE ADDRESS OR No. STREET	1. HORSES		2. CATTLE		3. MULES AND ASSES		4. SHEEP		5. HOGS		6. CARRIAGES		7. All personal property not included in the 1st to 6th and 8th to 17th, inclusive enumerated items.		8. WATCHES		9. Pianos & Organs				
			No.	Value	No.	Value	No.	Value	No.	Value	No.	Value	No.	Value	No.	Value	No.	Value	No.	Value	No.	Value	
				Dollars		Dollars		Dollars		Dollars		Dollars		Dollars		Dollars		Dollars		Dollars		Dollars	
1	Myers A. E. * Raymond																						
2	Nornial S. M. E. Liberty R-2		8 950	3 95							1 15				150								
3	O'Brien James, Jr. Raymond		2 100	2 50					20 60														
4	O'Brien W. P. Raymond		7 625						25 85	2 10							1 10						
5	Orahood Ann E. Liberty R-1		1 50	3 60					5 12	5 15					25								
6	Orahood Charles W. E. Liberty R-2		3 310	4 100					4 10	7 20					100				1 150				
7	Overfield J. T. Cecia R. D-2		2 200	2 40						8 20													
8	Parminter L. A. E. Liberty R-1		4 320	13 275					35 105	20 30					50				1 50				
9	Patten George Prora R. D-2		1 100	3 80						1 10					20								
10	Peason J. E. Raymonds		2 100	2 50					4 10														
11	Peason Thomas C. Raymonds		2 200	5 120					24 95	5 25	1 30				20								
12	Peason William Raymond		3 240	5 95					25 75	2 20	1 50				60								
13	Perk A. E. Liberty R-1		6 520	36 130						44 130	1 50				200								
14																							
15																							
16																							
17																							
			41 37135	78 2095					137 440	95 295	3 130				625	1 10			2 200				

## IN THE TOWNSHIP OF Liberty FOR THE YEAR 1908.

10.	11.	12.	13.	14.	15.	16.	17. DOGS for Taxation	TOTAL VALUE	18. MALE DOGS	19. FEMALE DOGS	NAME OF OWNER OF REAL ESTATE WHERE DOG IS HARBORED	DESCRIPTION OF REAL ESTATE WHERE DOG IS HARBORED	The Assessor will here write the words "Sworn," "Affirmed," "Refused to Swear," "Sick," or "Absent" as case may be.	STATISTICS
Av. value of Property appertaining to Mds.	Value requir'd to be list'd as a Banker, Broker, or Stock Jobber	Raw Material and Manufactured Articles as listed by Manufacturers	Value of all moneys subject to draft	Value of all credits after deducting bona-fide debts	Amount of all Moneys invested in Bonds, Stocks, Joint Stock Companies or otherwise	Av. value of property converted into non-taxable securities	No.	Dollars	Number	Number				Dollars
									1		A. E. Myers	Lot 4, in Raymond	Sworn	1
								1210	1		L. W. Nornial	Acres 84	"	3
								210	1		James O'Brien Sr.	Acres 85	"	5
								730	1		Mary C. O'Brien	Acres 81 1/4	"	6
								150	1		Harion Orahood	Acres 12	"	7
								690	1		Emma Wheeler	Acres 23 3/4	"	8
								260	1		J. T. Overfield	Acres 31 1/2	"	9
								830	1		L. A. Parminter	Acres 60	"	11
								860	1		Martha Patten	Acres 1/2 a.	"	12
		400	250					160					"	13
								490	2		Thomas C. Peason	Acres 60	"	14
								540	1		J. H. & Lora Lockwood	Acres 28 1/4	"	15
								2030					"	16
								8160	11	1			"	17

ASSESSOR'S RETURN OF TAXABLE PERSONAL PROPERTY

IN THE TOWNSHIP OF *Liberty* FOR THE YEAR 1908.

12	NAMES OF PROPERTY HOLDERS IN ALPHABETICAL ORDER. <small>Care should be taken to make every name and figure plain and distinct.</small>	POSTOFFICE ADDRESS OR No. STREET	1. HORSES		2. CATTLE		3. MULES AND ASSES		4. SHEEP		5. HOGS		6. CARRIAGES		7. All personal property not included in the 1st to 6th and 8th to 17th, inclusive enumerated items.		8. WATCHES		9. Pianos & Organs				
			No.	Value	No.	Value	No.	Value	No.	Value	No.	Value	No.	Value	No.	Value	No.	Value	No.	Value	No.	Value	
				Dollars		Dollars		Dollars		Dollars		Dollars		Dollars		Dollars		Dollars		Dollars		Dollars	
1	<i>Perk S. A.</i>	<i>Matysville</i>	3	300	3	70			40	140	3	30				100							
2	<i>Pentwood W. E.</i>	<i>W. Mansfield</i>	2	210	4	95			15	50	3	25				100							
3	<i>Phelps Aida L.</i>	<i>Raymonds</i>																					
4	<i>Phipps J. W.</i>	<i>Raymonds</i>	8	800	5	120					17	60				210							
5	<i>Phipps S. Franz.</i>	<i>Raymonds</i>						4	350			23	70	1	50								
6	<i>Poling H. J.</i>	<i>Proia R. 2</i>	4	430	6	120					14	80	1	20		100							
7	<i>Powell C. J.</i>	<i>W. Mansfield</i>	3	400	5	90					8	50				100				1	100		
8	<i>Pratt J. S.</i>	<i>W. Mansfield</i>	7	560	8	200	2	200	400	1200	12	60				150							
9	<i>Quimby Elmer, W.</i>	<i>Proia R- 2</i>	2	200	3	60					2	20				70							
10																							
11	<i>Raymond Rechen</i>	<i>W. Mansfield R-4</i>	1	600																			
12	<i>Rea G. W.</i>	<i>Proia R. 7D<sup>2</sup></i>	4	500	7	160			20	60	4	20				50							
13	<i>Rea David A.</i>	<i>Proia R. 7D<sup>2</sup></i>	1	100	7	210			38	225	1	15				170							
14	<i>Rea Thomas C.</i>	<i>E. Liberty R<sup>1</sup></i>	3	320	3	90			30	90	1	10				30							
15	<i>Reames E. O.</i>	<i>Proia R. 7D<sup>1</sup></i>	4	275	12	195					4	30				50				1	100		
16	<i>Reider J. D.</i>	<i>E. Liberty R<sup>1</sup></i>	2	150	3	75					4	25				20							
17																							
			44	4845	66	1475	6	550	543	1765	96	495	2	70		1170				2	200		

10.	11.	12.	13.	14.	15.	16.	17. DOGS for Taxation	TOTAL VALUE of all taxable Personal Property, except per capita on Dogs	18. MALE DOGS (over 3 months old), at \$1 each	19. FEMALE DOGS (over 3 months old), at \$2 each	NAME OF OWNER OF REAL ESTATE WHERE DOG IS HARBORED	DESCRIPTION OF REAL ESTATE WHERE DOG IS HARBORED	The Assessor will here write the words "Sworn", "Affirmed", "Refused to swear", "Sick," or "Absent" as case may be	STATISTICS Bonds, etc., exempt from Taxation Dollars
Av. value of Property appertaining to Mde.	Value required to be listed as a Banker, Broker, or Stock Jobber	Raw Material and Manufactured Articles as listed by Manufacturers	Value of all moneys subject to draft	Value of all credits after deducting bona-fide debts	Amount of all Moneys Invested in Bonds, Stocks, Joint Stock Companies or otherwise	Av. value of property converted into non-taxable securities	No. Value fixed by owner	Dollars	Number	Number				Dollars
								640					Sworn	
								480					"	
				1000				1000					"	
								1190	1		<i>Josephine Phippe</i>	<i>Acres 105 4/10</i>	"	
								2470			"		"	
								2050			"		"	
								740			"		"	
								2370	1		<i>J. S. Pratt</i>	<i>Acres 126 2/10</i>	"	
								350	1		<i>Elmer W. Quimby</i>	<i>Acres 38</i>	"	
													"	
								600					"	
								790			<i>G. W. Rea</i>	<i>Acres 76 9/10</i>	"	
								5710					"	
				5000				660	1		<i>T. C. B. Rea</i>	<i>Acres 24.</i>	"	
								5350					"	
								270	1		<i>Alford Kintle</i>	<i>Acres 73 8/10</i>	"	
								19870	5	2			"	
								2000					"	
								2300					"	
								5000					"	



ASSESSOR'S RETURN OF TAXABLE PERSONAL PROPERTY

IN THE TOWNSHIP OF

*Liberty*

FOR THE YEAR 1908.

1. HORSES	2. CATTLE		3. MULES AND ASSES		4. SHEEP		5. HOGS		6. CARRIAGES		7. All personal property not included in the list to 6th and 8th to 17th, inclusive enumerated items.	8. WATCHES		9. Pianos & Organs	
	No.	Value	No.	Value	No.	Value	No.	Value	No.	Value		No.	Value	No.	Value
		Dollars		Dollars		Dollars		Dollars		Dollars			Dollars		Dollars
1 Rhoades C. G.	Raymonds	5	475	10	145	46	145	12	45						
2 Rhoades Euphrasia	Raymonds														
3 Richardson Wheeler A.W.	Wmansfield	1	100	2	50										
4 Robb Charles M.	E. Liberty R-1	6	1050	3	75	30	105	2	15		30				
5 Robb James M.	E. Liberty R-1	1	125	3	75	60	180	1	10						
6 Robb John S.	E. Liberty R-1	5	875	4	90	31	105	3	20	1	30		1	100	
7 Roberts Ira	x E. Liberty														
8 Rodelick E.W.	Raymonds			1	20						100				
9 Roe Hudson L.	E. Liberty	7	530	9	170	75	260	4	50		50				
10 Rogers W.W.	Wmansfield	4	400	4	115			5	45		100		1	100	
11 Rosencranz C.W.F. Sons	Wmansfield R-11	2	225								55				
12															
13 Sager W.G.	E. Liberty R-1			2	60			2	20		10				
14 Sanderson George M.	E. Liberty R-1	3	375	3	75			4	30		30				
15 Scott O.M.	Marysville	1	100												
16 Shaffer C.J.	Raymonds	2	150	1	30			2	20		50		1	100	
17															
		37	4405	42	905			242	795	35	255	1	30	435	

10.	11.	12.	13.	14.	15.	16.	17. DOGS for Taxation	TOTAL VALUE	18. MALE DOGS	19. FEMALE DOGS	NAME OF OWNER OF REAL ESTATE WHERE DOG IS HARBORED	DESCRIPTION OF REAL ESTATE WHERE DOG IS HARBORED	The Assessor will here write the words "Sworn," "Affirmed," "Used to swear," "Sick," or "Absent" as case may be	STATISTICS Bonds, etc., exempt from Taxation	
Av. value of Property appertaining to Mds.	Value required to be list'd as a Banker, Broker, or Stock Jobber	Raw Material and Manufactured Articles as listed by Manufacturers	Value of all moneys subject to draft	Value of all credits after deducting bona-fide debts	Amount of all Moneys invested in Bonds, Stocks, Joint Stock Companies or otherwise	Av. value of property converted into non-taxable securities	No.	Value fixed by owner	of all taxable Personal Property, except per capita on logs	MALE DOGS (over 3 months old), at \$1 each					FEMALE DOGS (over 3 months old), at \$2 each
Dollars	Dollars	Dollars	Dollars	Dollars	Dollars	Dollars	Dollars	Dollars	Number	Number					Dollars
								810							
								150							
								3200	1						
								1790							
								1850	1						
								1320							
								1060	1						
								760	1						
								2080	1						
								590							
								510	1						
								100							
								350							
								14570	7	3					

Listed by *Frank A. Hard*

*Euphrasia Rhoades 8. 1/2 in Raymonds*  
*D. S. Argo Acres 131 1/2*  
*James M. Robb Acres 75 1/2*  
*A. M. & John S. Robb Acres 122 1/4*  
*A. J. Skidmore Acres 38 1/2*  
*E. E. Roe Acres 70*  
*Mary L. Rogers Acres 91 3/4*  
*C. W. Rosencranz Acres 2*  
*Ellen H. Sanderson Acres 33 1/2*  
*C. J. Shaffer Acres 69-75*

3000 3715 710

# ASSESSOR'S RETURN OF TAXABLE PERSONAL PROPERTY

1. HORSES	2. CATTLE		3. MULES AND ASSES		4. SHEEP		5. HOGS		6. CARRIAGES		7. All personal property not included in the list to 6th and 8th to 17th, inclusive enumerated items.	8. WATCHES		9. Pianos & Organs	
	No.	Value	No.	Value	No.	Value	No.	Value	No.	Value		No.	Value	No.	Value
	Dollars		Dollars		Dollars		Dollars		Dollars			Dollars		Dollars	
1	Shaw Arthur	Manayville	2	200	1	20	13	40	1	10					
2	Shirk Charles W.	Proia R. 7D <sup>1</sup>	2	150	14	180	10	30	13	40	50				
3	Shirk Edward	E. Liberty R. 1	1	100	3	75			16	55	1	30			
4	Shirk James	Raymond	1	50	6	80			10	70					
5	Sigler Foy, O.	E. Liberty R. 1	1	80	2	60	5	15	5	25	40				
6	Simmons J. W.	Proia R. 7D <sup>1</sup>	2	150	3	75			13	35	100				
7	Simmons J. B.	Proia R. 7D <sup>1</sup>	2	150											
8	Skidmore A. J.	E. Liberty R. 2	4	300	7	135	80	240	7	25	50				
9	Skidmore Edwin A.	W. Mansfield	7	500	3	35	8	35			250				
10	Skidmore F. J.	E. Liberty R. 1	1	150	11	280	20	80	6	50	80		1	30	
11	Skidmore Foster J.	W. Mansfield	1	100	1	25							1	75	
12	Skidmore Newton J.	W. Mansfield	2	180	3	60			9	30					
13	Skidmore W. J.	E. Liberty R. 1	2	200	3	90	11	35	7	25	60				
14	Smart F. H.	E. Liberty R. 1	6	650	8	170			4	30	200		1	50	
15	Smith Charles W.	Raymond	1	80					1	40					
16	Smith J. O.	E. Liberty R. 1	4	320	5	115			1	50					
17									1	15	50				
			39	3360	70	1400			147	475	92	410	4	150	930

# IN THE TOWNSHIP OF *Liberty* FOR THE YEAR 1908.

10. Av. value of Property appertaining to Mide.	11. Value required to be list'd as a Banker, Broker, or Stock Jobber	12. Raw Material and Manufactured Articles as listed by Manufacturers	13. Value of all moneys subject to draft	14. Value of all credits after deducting bona-fide debts	15. Amount of all Moneys invested in Bonds, Stocks, Joint Stock Companies or otherwise	16. Av. value of property converted into non-taxable securities	17. DOGS for Taxation	TOTAL VALUE of all taxable Personal Property, except per capita on Dogs	18. MALE DOGS (over 3 months old), at \$1 each	19. FEMALE DOGS (over 3 months old), at \$2 each	NAME OF OWNER OF REAL ESTATE WHERE DOG IS HARBORED	DESCRIPTION OF REAL ESTATE WHERE DOG IS HARBORED	The Assessor will here write the words "Sworn," "Affirmed," "Refused to swear," "Sick" or "Absent" as case may be	STATISTICS Bonds, etc., exempt from Taxation
Dollars	Dollars	Dollars	Dollars	Dollars	Dollars	Dollars	No. Value fixed by owner Dollars	Dollars	Number	Number				Dollars
								270					Sworn	
								450	1		Charles W. Shirk	Acres 87 <sup>24</sup>		
								260	1		Edward Shirk	Acres 50 <sup>38</sup>		
								250						
								220	1		A. J. Sigler	Acres 16		
								360	1		Liddie L. Hoover	Acres 15 <sup>31</sup>		
								150						
								750	1		A. J. Skidmore	Acres 47		
								820						
								690	1		F. J. Skidmore	Acres 56		
								230						
								270						
								410						
								1140	1		F. H. Smart	Acres 149		
								1310						
								500	1		J. O. Smith	Acres 95		
								8080	8					
								1801000						

Listed by Harvey Lyons

Listed by Truman Skidmore

1801000

1801000

# ASSESSOR'S RETURN OF TAXABLE PERSONAL PROPERTY

IN THE TOWNSHIP OF *Liberty*

FOR THE YEAR 1908.

1	NAMES OF PROPERTY HOLDERS IN ALPHABETICAL ORDER. <small>Care should be taken to make every name and figure plain and distinct.</small>	POSTOFFICE ADDRESS OR No. STREET	1. HORSES		2. CATTLE		3. MULES AND ASSES		4. SHEEP		5. HOGS		6. CARRIAGES		7. All personal property not included in the list to 6th and 8th to 17th, inclusive enumerated items.		8. WATCHES		9. Pianos & Organs				
			No.	Value	No.	Value	No.	Value	No.	Value	No.	Value	No.	Value	No.	Value	No.	Value	No.	Value	No.	Value	
				Dollars		Dollars		Dollars		Dollars		Dollars		Dollars		Dollars		Dollars		Dollars		Dollars	
1	Smith P. H.	Manassas R-4							123	420													
2	Stahl George	W. Mansfield			3	75	2	160			8	85											
3	Stader E. V.	E. Liberty R-1	2	200	4	100			15	40	7	20				40							
4																							
5	Temple Wilbert	Raymonds	3	250	2	60			8	25	13	40	1	25		50							
6	Thomas Gustine	Pocahontas RFD 2	1	125	4	105			15	50	7	35							1	25			
7	Thomas Lora	E. Liberty R-1	5	450	3	75			130	395	20	90	1	30		100							
8	Thompson C. A.	Raymonds	2	200									1	55		25							
9	Thompson Eliza J. & Robert W.	Pocahontas RFD 2	3	250	9	205			19	60	20	80	2	50		75							
10	Thompson Lafayette	Raymonds	5	375	15	375					49	155				105							
11	Thompson Milton L.	Raymonds																					
12	Thompson Sarah E.	Pottersburg																					
13	Thorp George C.	Manassas	4	325	6	105							1	40		100							
14	Titus Alonzo	Raymonds	2	160	8	125					8	30				35			1	100			
15	Titus Brothers	Raymonds			1	30										100							
16	Trout John	Pocahontas RFD 1	3	240	4	100			20	70	2	10				50							
17																							
			302	575	59	1355	2	160	330	1060	134	545	6	200		680			2	125			

10.	11.	12.	13.	14.	15.	16.	17. DOGS for Taxation		TOTAL VALUE	18. MALE DOGS	19. FEMALE DOGS	NAME OF OWNER OF REAL ESTATE WHERE DOG IS HARBORED	DESCRIPTION OF REAL ESTATE WHERE DOG IS HARBORED	The Assessor will here write the words "Sworn," "Altered," "Refused to swear," "Sick," or "Absent" as case may be	STATISTICS
Av. value of Property appertaining to Mdsse.	Value required to be listed as a Banker, Broker, or Stock Jobber	Raw Material and Manufactured Articles as listed by Manufacturers	Value of all moneys subject to draft	Value of all credits after deducting bona-fide debts	Amount of all Moneys invested in Bonds, Stocks, Joint Stock Companies or otherwise	Av. value of property converted into non-taxable securities	No.	Value fixed by owner	Dollars	Number	Number				Bonds, etc., exempt from Taxation
Dollars	Dollars	Dollars	Dollars	Dollars	Dollars	Dollars		Dollars	Dollars					Dollars	
									420						
									320	1		✓ F. Plotner	Acres 40		
									400	1		✓ A. E. Stader	Acres 56 2/3		
									450						
									1730	1		Bartrude Thomas	Acres 1		
									1140	2		John W. McElroy	Acres 201.34		
									380						
									750	1		Eliza J. & Robert W. Thompson	Acres 105 2/3		
									200						
									770	1		✓ Sarah E. Thompson	Acres 20		
									450	1		George C. & Malinda Thorp	Acres 76		
									1930						
									560	1		✓ John & Lavinia Trout	Acres 46 2/3		
									1800						
									1800						
									1540	1390					
									11430	9					

ASSESSOR'S RETURN OF TAXABLE PERSONAL PROPERTY

IN THE TOWNSHIP OF

*Liberty*

FOR THE YEAR 1908.

1. HORSES	2. CATTLE		3. MULES AND ASSES		4. SHEEP		5. HOGS		6. CARRIAGES		7. All personal property not included in the 1st to 17th, inclusive enumerated items.	8. WATCHES		9. Pianos & Organs		
	No.	Value Dollars	No.	Value Dollars	No.	Value Dollars	No.	Value Dollars	No.	Value Dollars		No.	Value Dollars	No.	Value Dollars	
1	2	160	6	105			4	40	1	40	35					
2	2	150	2	50			14	50			60					
3																
4	2	150	2	50			19	55	3	15						
5	3	240	4	70			6	30	1	20						
6																
7	3	260	5	95			5	35			50					
8	2	125	3	60			12	35								
9																
10																
11																
12	2	180	2	50			4	30								
13	2	150	3	70			1	10								
14	7	670	6	180			50	150	30	80	1	30	100		1	60
15			6	180			2	10								
16											100					
17																
		252085	39	910			69	205	81	335	3	90	345		1	60

10. Av. value of Property appertaining to Mde.	11. Value required to be list'd as a Banker, Broker, or Stock Jobber	12. Raw Material and Manufactured Articles as list'd by Manufacturers	13. Value of all moneys subject to draft	14. Value of all credits after deducting bona-fide debts	15. Amount of all Moneys invested in Bonds, Stocks, Joint Stock Companies or otherwise	16. Av. value of property converted into non-taxable securities	17. DOGS for Taxation	TOTAL VALUE of all taxable Personal Property, except per capita on Dogs	18. MALE DOGS (over 3 months old), at \$1 each	19. FEMALE DOGS (over 3 months old), at \$2 each	NAME OF OWNER OF REAL ESTATE WHERE DOG IS HARBORED	DESCRIPTION OF REAL ESTATE WHERE DOG IS HARBORED	The Assessor will here write the words "Sworn," "Affirmed," "He refused to swear," "Sick," or "Absent" as case may be	STATISTICS Bonds, etc., exempt from Taxation
Dollars	Dollars	Dollars	Dollars	Dollars	Dollars	Dollars	No. Value fixed by owner Dollars	Dollars	Number	Number			Dollars	
								380						
				1000				1310						
								270	1		J.C. Underhill	Acres 25		
								360	1		J.C. Underhill	Acres 47 1/4		
								440						
								220	1		Mena Works	Acres 32 9/16		
								1380						
								370						
								350						
								260	1		Myrtle Watson	Acres 8 3/4		
								230	1		George W. & Mattie Welch	Acres 41 7/10		
								1270						
								190						
								3100						
2500				500										
2850				1870				1380						
								10130	5					

ASSESSOR'S RETURN OF TAXABLE PERSONAL PROPERTY

IN THE TOWNSHIP OF *Liberty* FOR THE YEAR 1908.

1. HORSES	2. CATTLE		3. MULES AND ASSES		4. SHEEP		5. HOGS		6. CARRIAGES		7. All personal property not included in the 1st to 6th and 8th to 17th, inclusive enumerated items.		8. WATCHES		9. Pianos & Organs	
	No.	Value Dollars	No.	Value Dollars	No.	Value Dollars	No.	Value Dollars	No.	Value Dollars	No.	Value Dollars	No.	Value Dollars	No.	Value Dollars
1	Williams Harry H.	Raymonds	2	175	13	285										
2	Williams R. Co.	Raymonds	2	200	21	385	2	200								
3	Williams Siddy H.	W. Mansfield	5	425	7	190										
4	Wilson Ray Dora	Raymonds														
5	Winkle James	Peoria R-2	5	460	6	100										
6	Winter W. H.	Raymonds	2	250					2	250					1	100
7	Witcraft J. H.	Liberty R-1	4	400	7	150										
8	Wolford Frank	Peoria R-1	3	250	2	50	30	105	12	35						
9	Wood L. F.	Raymonds	1	100	1	30										
10	Wood Nut	Peoria R-1	3	240	5	110	15	50	17	50						
11	Woodworth Ray	Peoria R-12	4	350	2	50			15	40						
12																
13	Yoder Saloma	Liberty R-2	4	350	3	80	4	15	2	15						
14	Yost J. Co.	W. Mansfield	4	300	11	180			35	70						
15																
16																
17																
			393	500	78	1610	2	200	61	220	15	445	4	350		600

10. Av. value of Property appertaining to Mdse.	11. Value required to be listed as a Banker, Broker, or Stock Jobber	12. Raw Material and Manufactured Articles as listed by Manufacturers	13. Value of all moneys subject to draft	14. Value of all credits after deducting bona-fide debts	15. Amount of all Moneys invested in Bonds, Stocks, Joint Stock Companies or otherwise	16. Av. value of property converted into non-taxable securities	17. DOGS for Taxation	TOTAL VALUE of all taxable Personal Property, except per capita on Dogs	18. MALE DOGS (over 3 months old), at \$1 each	19. FEMALE DOGS (over 3 months old), at \$2 each	NAME OF OWNER OF REAL ESTATE WHERE DOG IS HARBORED	DESCRIPTION OF REAL ESTATE WHERE DOG IS HARBORED	The Assessor will here write the words "Sworn," "Affirmed," "Filed to swear," "Sick," or "Absent" as case may be	STATISTICS Bonds, etc., exempt from Taxation
Dollars	Dollars	Dollars	Dollars	Dollars	Dollars	Dollars	No. Value fixed by owner Dollars	Dollars	Number	Number				Dollars
								510					Sworn	
								990	1		Mary J. & R. Williams	Acres 44	"	
								840	1		Siddy H. Williams	Acres 62 1/2	Absent	
									1		Ray Dora Wilson	Acres 1/4 in Raymonds		
								650	2		Wm. Winkle	Acres 109 1/2	Absent	
900								1500					Sworn	
				825				1590			W. H. Witcraft	Acres 75 1/2	"	
								490					"	
								130	1		L. F. Wood	Acres 18	"	
								450	1		J. P. Evans	Acres 115	"	
								490						
								510	1		Saloma Yoder	Acres 25	Absent	
								600					Sworn	
900				825				8750	7	2				

ASSESSOR'S RETURN OF TAXABLE PERSONAL PROPERTY

IN THE TOWNSHIP OF *Provia Special S.D.* FOR THE YEAR 1908.

1. HORSES	2. CATTLE		3. MULES AND ASSES		4. SHEEP		5. HOGS		6. CARRIAGES		7. All personal property not included in the 1st to 6th and 8th to 17th, inclusive enumerated items.	8. WATCHES		9. Pianos & Organs		
	No.	Value Dollars	No.	Value Dollars	No.	Value Dollars	No.	Value Dollars	No.	Value Dollars		No.	Value Dollars	No.	Value Dollars	
											80					
3	250	10	200				5	30			50					
2	130	2	40			15	50	2	20		50					
1	100	5	130					1	10		70					
3	300	8	180			65	225	36	95	1	50	100				
1	150	2	50			120	360	120	480		50					
1	100	1	30							1	50	100				
1	50	1	30			16	60									
2	160	1	30					1	10							
3	325	7	115			10	35	12	45		50					
3	280	3	75			35	120	4	35	1	20	40		1	80	
20		1845	40	880			261	850	181	725	3	128	590		1	80

10. Av. value of Property appertaining to Mds.	11. Value required to be list'd as a Banker, Broker, or Stock Jobber	12. Raw Material and Manufactured Articles as listed by Manufacturers	13. Value of all moneys subject to draft	14. Value of all credits after deducting bona-fide debts	15. Amount of all Moneys invested in Bonds, Stocks, Joint Stock Companies or otherwise	16. Av. value of property converted into non-taxable securities	17. DOGS for Taxation	TOTAL VALUE of all taxable Personal Property, except per capita on Dogs	18. MALE DOGS (over 3 months old), at \$1 each	19. FEMALE DOGS (over 3 months old), at \$1 each	NAME OF OWNER OF REAL ESTATE WHERE DOG IS HARBORED	DESCRIPTION OF REAL ESTATE WHERE DOG IS HARBORED	The Assessor will here write the words "Sworn," "Affirmed," "Refused to swear," "Sick," or "Absent" as case may be	STATISTICS Bonds, etc., exempt from Taxation
Dollars	Dollars	Dollars	Dollars	Dollars	Dollars	Dollars	No. Value fixed by owner Dollars	Dollars	Number	Number			Dollars	
800								880						
									1		Barah Shirk	Acres 58 <sup>87</sup>	absent	
								530					Sworn	
								290						
								310	1		William Clegg	Acres 5-0	absent	
								950	2		David S. Danforth	Acres 44 <sup>45</sup>	Sworn	
								1090	1		Ella C. DeGood	Lot in Provia '14		
											Frank H. Dodge	Acres 93 <sup>73</sup>		
								2480						
1200								290						
								200						
								570	1		William O'Hall	Acres 108.8 <sup>12</sup>		
								650	1		Annal Hamilton	Acres 78 <sup>12</sup>		
2000								8240	7	1				

### ASSESSOR'S RETURN OF TAXABLE PERSONAL PROPERTY

IN THE TOWNSHIP OF *Pocia Special S.D.* FOR THE YEAR 1908.

1	NAMES OF PROPERTY HOLDERS IN ALPHABETICAL ORDER. <small>Care should be taken to make every name and figure plain and distinct.</small>	POSTOFFICE ADDRESS OR NO. STREET	1. HORSES		2. CATTLE		3. MULES AND ASSES		4. SHEEP		5. HOGS		6. CARRIAGES		7. All personal property not in- cluded in the 1st to 6th and 8th to 17th, inclusive enumerated items.  <small>Dollars</small>		8. WATCHES		9. Pianos & Organs			
			No.	Value <small>Dollars</small>	No.	Value <small>Dollars</small>	No.	Value <small>Dollars</small>	No.	Value <small>Dollars</small>	No.	Value <small>Dollars</small>	No.	Value <small>Dollars</small>	No.	Value <small>Dollars</small>	No.	Value <small>Dollars</small>	No.	Value <small>Dollars</small>	No.	Value <small>Dollars</small>
1	Heath Andrew x	Pocia																				
2	Herd Charles S.	Pocia R-2	2	530	7	160			17	50	9	40										
3	Herd John L.	Pocia R-1	3	350	1	30					1	10									1	40
4	Holy Cross J. Roy	Pocia R-7D <sup>o</sup>	2	150	6	150					1	10										
5																						
6	Jackson Christiana	Marysville <sup>R</sup>	4	230	6	120					1	10										
7	Jackson Edward C.	Marysville <sup>R</sup>	4	160	11	150					28	100			100							
8	Jewell George P.	Pocia	1	100																		
9	Judy Amaziat	Pocia																				
10	Judy M. W.	Pocia	3	250	4	100			29	100	2	20										
11																						
12	Lorr William	Pocia R-7D <sup>o</sup>	2	300	3	90					6	60			80							
13	Lockwood Arthur W.	Raymond	3	280	7	140			62	300	1	10	1	30	50		10					
14	Lockwood Sarah P.	Raymond																				
15	Lockwood Willis A.	Pocia R-7D <sup>o</sup>	2	200	4	80			23	70					50							
16	Lockwood Willis A.	Pocia R-7D <sup>o</sup>	2						<i>Executors of Jesse C. Miller</i>													
17																						
			26	2330	49	1000			131	320	49	260	1	30	280		1	10	1	40		

10.	11.	12.	13.	14.	15.	16.	17. DOGS for Taxation	TOTAL VALUE of all taxable Personal Prop- erty, except per capita on Dogs	18. MALE DOGS (over 3 months old), at \$1 each	19. FEMALE DOGS (over 3 months old), at \$2 each	NAME OF OWNER OF REAL ESTATE WHERE DOG IS HARBORED	DESCRIPTION OF REAL ESTATE WHERE DOG IS HARBORED	The Assessor will here write the words "Sworn," "Affirmed," "Re- fused to Swear," "Sick" or "Absent" as case may be	STATISTICS Bonds, etc., exempt from Taxation
Av. value of Property appertaining to Mdse.  <small>Dollars</small>	Value requir- ed to be list'd as a Banker, Broker, or Stock Jobber  <small>Dollars</small>	Raw Material and Manu- factured Ar- ticles as list- ed by Manu- facturers  <small>Dollars</small>	Value of all moneys subject to draft  <small>Dollars</small>	Value of all credits after deducting bona-fide debts  <small>Dollars</small>	Amount of all Moneys invested in Bonds, Stocks, Joint Stock Companies or otherwise  <small>Dollars</small>	Av. value of property converted into non-taxable securities  <small>Dollars</small>	No.	Value fixed by owner  <small>Dollars</small>	<small>Dollars</small>	Number	Number			<small>Dollars</small>
<i>Listed by Assessor</i>										1	William Barnett	Lot 17 in Pocia	absent	1
								780		1	B. S. Herd	Acres 62.1/2	Sworn	2
								430						3
								310		1	J. L. Southard	Acres 550	"	4
														5
										1	Henry F. Jackson	Acres 153 15	Absent	6
										1	Wm. M. Jackson	Acres 101	Sworn	7
								400						8
								2000						9
								470						10
														11
								510		1	Lafayette M. Gray	Acres 159 40	"	12
								920		1	Arthur W. Lockwood	Acres 75 53	"	13
								400						14
								480						15
								370						16
														17
								2970		7				





ASSESSOR'S RETURN OF TAXABLE PERSONAL PROPERTY

IN THE TOWNSHIP OF *Provia Special S.D.* FOR THE YEAR 1908.

1	NAMES OF PROPERTY HOLDERS IN ALPHABETICAL ORDER. <small>Care should be taken to make every name and figure plain and distinct.</small>	POSTOFFICE ADDRESS OR No. STREET	1. HORSES		2. CATTLE		3. MULES AND ASSES		4. SHEEP		5. HOGS		6. CARRIAGES		7. All personal property not included in the 1st to 6th and 8th to 17th, inclusive enumerated items.		8. WATCHES		9. Pianos & Organs			
			No.	Value	No.	Value	No.	Value	No.	Value	No.	Value	No.	Value	No.	Value	No.	Value	No.	Value	No.	Value
				Dollars		Dollars		Dollars		Dollars		Dollars		Dollars		Dollars		Dollars		Dollars		Dollars
1	Smith P. H.	Marysville R-4	5	520	3	80	2	100			5	30	1	50		50	1	10				
2	Southard Homer	Marysville			60	1500																
3	Southard B. Stanford	Provia R-2									74	390										
4	Stanford Aaron *	Provia R-2																				
5	Stanford C. W.	Provia R-2	2	160	8	160	4	400							200							
6	Sudduth Benjamin R.	Provia R-2	2	100	6	135					6	25	1	30								
7																						
8	Tallman Margaret	Provia																				
9	Trickey M. M. *	Provia																				
10	Trot Samuel	Provia	2	160	4	100					2	20	1	40	350							
11	Turner Addison	Provia																				
12	Turner Franklin	Provia									1	10										
13	Turner Harrison	Provia	1	100																		
14	Turner O. J.	Marysville R-4	1	125	4	100					2	13										
15																						
16	Wiggle Jesse	Provia																				
17																						
			131	1635	85	2075	6	500			90	490	3	120	300	1	10					

10.	11.	12.	13.	14.	15.	16.	17. DOGS for Taxation	TOTAL VALUE of all taxable Personal Property, except per capita on Dogs	18. MALE DOGS (over 3 months old), at \$1 each	19. FEMALE DOGS (over 3 months old), at \$2 each	NAME OF OWNER OF REAL ESTATE WHERE DOG IS HARBORED	DESCRIPTION OF REAL ESTATE WHERE DOG IS HARBORED	The Assessor will here write the words "Sworn," "Affirmed," "Refused to swear," "Blind," or "Absent" as case may be	STATISTICS Bonds, etc., exempt from Taxation
Av. value of Property appertaining to Mdec.	Value required to be listed as a Banker, Broker, or Stock Jobber	Raw Material and Manufactured Articles as listed by Manufacturers	Value of all moneys subject to draft	Value of all credits after deducting bona-fide debts	Amount of all Moneys invested in Bonds, Stocks, Joint Stock Companies or otherwise	Av. value of property converted into non-taxable securities	No. Value fixed by owner	Dollars	Number	Number				Dollars
				300	240			2380						
								1500						
								390						
								1320	1		W. D. Finley	14 <sup>08</sup> in Pines		
								290	1		J. L. Southard	Acres 550.		
											Sarah E. Sudduth	Acres 78 <sup>12</sup>		
								2300						
								370	1		M. M. Trickey	Acres 25 <sup>10</sup> & Provia		
								600						
								100						
								510						
								240	1		John Turner	Acres 65		
								500						
								10500	5	1				
								900	1700	3240				



ASSESSOR'S RETURN OF TAXABLE PERSONAL PROPERTY

IN THE TOWNSHIP OF *Liberty* FOR THE YEAR 1908.

1. HORSES	2. CATTLE		3. MULES AND ASSES		4. SHEEP		5. HOGS		6. CARRIAGES		7. All personal property not included in the 1st to 6th and 8th to 17th, inclusive enumerated items.		8. WATCHES		9. Pianos & Organs			
	No.	Value	No.	Value	No.	Value	No.	Value	No.	Value	No.	Value	No.	Value	No.	Value		
	Dollars		Dollars		Dollars		Dollars		Dollars		Dollars		Dollars		Dollars			
A & B.	23	1930	72	1705			131	410	81	355	1	25	395	1	25	1	75	
B & C	27	2215	49	1120			111	535	59	210	1	40	350					
D. & E	31	2710	43	990			121	450	78	360	2	80	485			1	75	
E. F. & G	36	2960	53	1140	2	200	250	876	60	340	6	235	515	1	10	4	375	
G. & H	48	4410	77	2000			87	330	77	305	8	230	1000	1	20	2	100	
H	28	2750	50	1145	2	160	138	595	138	520	2	50	390					
H & I	21	2150	18	450			60	195	92	400	3	110	485	1	10	2	200	
J. K. & L.	33	2790	60	1348			126	395	120	455	1	30	390			1	50	
L. & M	34	3580	53	1165			220	690	100	405	2	75	445			1	50	
M	17	1650	44	985			162	555	61	270			590					
M. N. O. P.	41	3715	78	2095			137	440	95	295	3	130	625	1	10	2	200	
P. Q. & R	44	4845	66	1475	6	550	543	1765	96	495	2	70	1170			2	200	
R. & S	37	4405	42	905			242	795	35	235	1	30	435			3	300	
S	39	3360	70	1400			147	475	92	410	4	130	930			3	175	
S. & T	30	2575	59	1355	2	160	330	1060	134	545	6	200	680			2	125	
T. U. W.	25	2085	39	910			69	205	81	335	3	90	345			1	60	
		514	48130	873	20180	121	1070	289	49790	1399	59535	45	1545	9400	5	75	237	985

Grand Totals carried forward

10.	11.	12.	13.	14.	15.	16.	17. DOGS for Taxation		TOTAL VALUE	18.	19.	NAME OF OWNER OF REAL ESTATE WHERE DOG IS HARBORED	DESCRIPTION OF REAL ESTATE WHERE DOG IS HARBORED	The Assessor will here write the words "Sworn," "Affirmed," "Refused to swear," "Sick," or "Absent" as case may be	STATISTICS
Av. value of property appertaining to Mdee.	Value required to be listed as a Banker, Broker, or Stock Jobber	Raw Material and Manufactured Articles as listed by Manufacturers	Value of all moneys subject to draft	Value of all credits after deducting bona-fide debts	Amount of all Moneys invested in Bonds, Stocks, Joint Stock Companies or otherwise	Av. value of property converted into non-taxable securities	No.	Value fixed by owner	of all taxable Personal Property, except per capita on Dogs	MALE DOGS (over 3 months old), at \$1 each	FEMALE DOGS (over 3 months old), at \$2 each				Bonds, etc., exempt from Taxation
Dollars	Dollars	Dollars	Dollars	Dollars	Dollars	Dollars	Dollars	Dollars	Number	Number	Dollars				
3000		1000	2060						10980	4					1
		50	2300				2	100	7070	6	1				2
150				2450					7750	6					3
50			1500	1500					9700	6	1				4
250		150	750	415					9960	6					5
		50	4300	200					10160	6	1				6
1200			1850	900					7960	6	2				7
		650	2840	230					9190	9	2				8
				2670					9080	6	2				9
			2030	780					6860	7					10
		400	250						8160	11	1				11
		2000	2300	5000					19870	5	2				12
3000			3715	710					14570	7	3				13
			180	1000					8080	8					14
1800			1340	1390					11430	9					15
2850			1870	1380					10130	5					16
															17
12300		4300	27485	18645					160940	107	15				

ASSESSOR'S RETURN OF TAXABLE PERSONAL PROPERTY

IN THE TOWNSHIP OF *Liberty*

FOR THE YEAR 1908.

1	2	1. HORSES		2. CATTLE		3. MULES AND ASSES		4. SHEEP		5. HOGS		6. CARRIAGES		7. All personal property not included in the list to 6th and 8th to 17th, inclusive enumerated items.	8. WATCHES		9. Pianos & Organs	
		No.	Value Dollars	No.	Value Dollars	No.	Value Dollars	No.	Value Dollars	No.	Value Dollars	No.	Value Dollars		No.	Value Dollars	No.	Value Dollars
	<i>W. J. O.</i>																	
	<i>Grand Totals carried forward</i>	393	3500	781	610	2	200	61	220	115	445	4	350	600			1	100
		514	48130	873	20180	12	1070	289	49770	1899	5955	45	1845	9400	5	75	25	1985
		533	51680	951	21790	14	1270	295	59990	1514	6400	49	1893	10000	5	75	26	2085

10.	11.	12.	13.	14.	15.	16.	17. DOGS for Taxation	TOTAL VALUE	18. MALE DOGS	19. FEMALE DOGS	NAME OF OWNER OF REAL ESTATE WHERE DOG IS HARBORED	DESCRIPTION OF REAL ESTATE WHERE DOG IS HARBORED	The Assessor will here write the words "Sworn," "Affirmed," "He-fused to swear," "Sick," or "Absent" as case may be	STATISTICS
Av. value of Property appertaining to Mdee.	Value required to be listed as a Banker, Broker, or Stock Jobber	Raw Material and Manufactured Articles as listed by Manufacturers	Value of all moneys subject to draft	Value of all credits after deducting bona-fide debts	Amount of all Money invested in Bonds, Stocks, Joint Stock Companies or otherwise	Av. value of property converted into non-taxable securities	No.	Value fixed by owner	Dollars	Number				Number
900			825					8750	7	2				
12300		4300	2745	518645			2	100	160940	107	15			
13200		4300	2830	18645			2	100	169690	114	17			

# ASSESSOR'S RETURN OF TAXABLE PERSONAL PROPERTY

# IN THE TOWNSHIP OF Verona Special S.D. FOR THE YEAR 1908.

1	2	3	4	5	6	7	8	9	1. HORSES		2. CATTLE		3. MULES AND ASSES		4. SHEEP		5. HOGS		6. CARRIAGES		7. All personal property not included in the 1st to 6th and 8th to 17th, inclusive enumerated items.	8. WATCHES		9. Pianos & Organs							
									No.	Value	No.	Value	No.	Value	No.	Value	No.	Value	No.	Value		No.	Value	No.	Value	No.	Value	No.	Value	No.	Value
									Dollars		Dollars		Dollars		Dollars		Dollars		Dollars			Dollars		Dollars		Dollars		Dollars		Dollars	
1	B. D. 7.846		201845	40	880										261	850	181	725	3	120		396			1	80					
2	H. J. & L.		262550	49	1000										131	520	49	260	1	30		280		1	10	1	40				
3	W. C. P. R. & S.		211540	27	595										126	420	28	180	12	365		210									
4	S. J. & W.		131165	85	2075	6	500								90	450	3	120	3	120		300		1	10						
		Grand Totals of Verona Special S.D.																													
			807100	201465	6	500	5181790	3481635	19	635	1380	2	20	2	120																

10.	11.	12.	13.	14.	15.	16.	17. DOGS for Taxation	TOTAL VALUE	18. MALE DOGS	19. FEMALE DOGS	NAME OF OWNER OF REAL ESTATE WHERE DOG IS HARBORED	DESCRIPTION OF REAL ESTATE WHERE DOG IS HARBORED	The Assessor will here write the words "Sworn," "Affirmed," "Refused to swear," "Sick" or "Absent" as case may be	STATISTICS	
Av. value of Property appertaining to Mds.	Value required to be list'd as a Banker, Broker, or Stock Jobber	Raw Material and Manufactured Articles as listed by Manufacturers	Value of all moneys subject to draft	Value of all credits after deducting bona-fide debts	Amount of all Moneys invested in Bonds, Stocks, Joint Stock Companies or otherwise	Av. value of property converted into non-taxable securities	No.	Value fixed by owner	of all taxable Personal Property, except per capita on Dogs	(over 3 months old), at \$1 each				(over 3 months old), at \$2 each	Dollars
Dollars	Dollars	Dollars	Dollars	Dollars	Dollars	Dollars	Dollars	Dollars	Dollars	Number				Number	Dollars
2000				150	1000			8250	7	1					
				2970				7660	7						
250				800	800			3160	4						
				170	320			10500	5	1					
2250								31560	23	2					



ASSESSOR'S RETURN OF TAXABLE PERSONAL PROPERTY

IN THE TOWNSHIP OF *Liberty*

FOR THE YEAR 1908.

1	2	3	4	5	6	7	8	9	1. HORSES		2. CATTLE		3. MULES AND ASSES		4. SHEEP		5. HOGS		6. CARRIAGES		7. All personal property not included in the 1st to 6th and 8th to 17th, inclusive enumerated items.		8. WATCHES		9. Pianos & Organs				
									No.	Value Dollars	No.	Value Dollars	No.	Value Dollars	No.	Value Dollars	No.	Value Dollars	No.	Value Dollars	No.	Value Dollars	No.	Value Dollars	No.	Value Dollars	No.	Value Dollars	No.
1	Grand Totals of Twp.		5335	1630	937	21790	14	1270	25	59990	15	46400	49	1895	10000	5	75	26	2085										
2	Provia Special S.D. Totals		807	100	201	4350	6	500	518	1790	348	1655	19	635	1380	2	20	2	120										
3	Taylor S.D. Grand Totals		13	1480	24	535			47	140	58	300	1	20	415														
4																													
5																													
6																													
7																													
8																													
9																													
10																													
11																													
12																													
13																													
14																													
15																													
16																													
17																													
			6466	0210	1176	26875	20	1770	3520	1920	1920	8355	692	350	11795	7	95	282	205										

10.	11.	12.	13.	14.	15.	16.	17. DOGS for Taxation		TOTAL VALUE	18.	19.	NAME OF OWNER OF REAL ESTATE WHERE DOG IS HARBORED	DESCRIPTION OF REAL ESTATE WHERE DOG IS HARBORED	The Assessor will here write the words "Sworn," "Affirmed," "Refused to Swear," "Nick," or "Absent" as case may be.	STATISTICS
Av. value of Property appertaining to Mdse.	Value required to be listed as a Banker, Broker, or Stock Jobber	Raw Material and Manufactured Articles as listed by Manufacturers	Value of all moneys subject to draft	Value of all credits after deducting bona-fide debts	Amount of all Moneys invested in Bonds, Stocks, Joint Stock Companies or otherwise	Av. value of property converted into non-taxable securities	No.	Value fixed by owner	of all taxable Personal Property, except per capita on Dogs	MALE DOGS (over 3 months old), at \$1 each	Female DOGS (over 3 months old), at \$2 each				Bonds, etc., exempt from Taxation
1	3200	4300	28310	18645			2	100	169690	114	17				
2	2250	900	5620	5040					31560	23	2				
3			65	475					3430	5					
4															
5															
6															
7															
8															
9															
10															
11															
12															
13															
14															
15															
16															
17															
	13450	5200	33995	24160			2	100	204680	142	19				





ASSESSOR'S RETURN OF TAXABLE PERSONAL PROPERTY

IN THE TOWNSHIP OF

FOR THE YEAR 1908.

1	2	3	4	5	6	7	8	9	10	11	12	13	14	15	16	17	18	19	20	21	22	23	24	25	26	27	28	29	30	31	32	33	34	35	36	37	38	39	40	41	42	43	44	45	46	47	48	49	50	51	52	53	54	55	56	57	58	59	60	61	62	63	64	65	66	67	68	69	70	71	72	73	74	75	76	77	78	79	80	81	82	83	84	85	86	87	88	89	90	91	92	93	94	95	96	97	98	99	100	101	102	103	104	105	106	107	108	109	110	111	112	113	114	115	116	117	118	119	120	121	122	123	124	125	126	127	128	129	130	131	132	133	134	135	136	137	138	139	140	141	142	143	144	145	146	147	148	149	150	151	152	153	154	155	156	157	158	159	160	161	162	163	164	165	166	167	168	169	170	171	172	173	174	175	176	177	178	179	180	181	182	183	184	185	186	187	188	189	190	191	192	193	194	195	196	197	198	199	200	201	202	203	204	205	206	207	208	209	210	211	212	213	214	215	216	217	218	219	220	221	222	223	224	225	226	227	228	229	230	231	232	233	234	235	236	237	238	239	240	241	242	243	244	245	246	247	248	249	250	251	252	253	254	255	256	257	258	259	260	261	262	263	264	265	266	267	268	269	270	271	272	273	274	275	276	277	278	279	280	281	282	283	284	285	286	287	288	289	290	291	292	293	294	295	296	297	298	299	300	301	302	303	304	305	306	307	308	309	310	311	312	313	314	315	316	317	318	319	320	321	322	323	324	325	326	327	328	329	330	331	332	333	334	335	336	337	338	339	340	341	342	343	344	345	346	347	348	349	350	351	352	353	354	355	356	357	358	359	360	361	362	363	364	365	366	367	368	369	370	371	372	373	374	375	376	377	378	379	380	381	382	383	384	385	386	387	388	389	390	391	392	393	394	395	396	397	398	399	400	401	402	403	404	405	406	407	408	409	410	411	412	413	414	415	416	417	418	419	420	421	422	423	424	425	426	427	428	429	430	431	432	433	434	435	436	437	438	439	440	441	442	443	444	445	446	447	448	449	450	451	452	453	454	455	456	457	458	459	460	461	462	463	464	465	466	467	468	469	470	471	472	473	474	475	476	477	478	479	480	481	482	483	484	485	486	487	488	489	490	491	492	493	494	495	496	497	498	499	500	501	502	503	504	505	506	507	508	509	510	511	512	513	514	515	516	517	518	519	520	521	522	523	524	525	526	527	528	529	530	531	532	533	534	535	536	537	538	539	540	541	542	543	544	545	546	547	548	549	550	551	552	553	554	555	556	557	558	559	560	561	562	563	564	565	566	567	568	569	570	571	572	573	574	575	576	577	578	579	580	581	582	583	584	585	586	587	588	589	590	591	592	593	594	595	596	597	598	599	600	601	602	603	604	605	606	607	608	609	610	611	612	613	614	615	616	617	618	619	620	621	622	623	624	625	626	627	628	629	630	631	632	633	634	635	636	637	638	639	640	641	642	643	644	645	646	647	648	649	650	651	652	653	654	655	656	657	658	659	660	661	662	663	664	665	666	667	668	669	670	671	672	673	674	675	676	677	678	679	680	681	682	683	684	685	686	687	688	689	690	691	692	693	694	695	696	697	698	699	700	701	702	703	704	705	706	707	708	709	710	711	712	713	714	715	716	717	718	719	720	721	722	723	724	725	726	727	728	729	730	731	732	733	734	735	736	737	738	739	740	741	742	743	744	745	746	747	748	749	750	751	752	753	754	755	756	757	758	759	760	761	762	763	764	765	766	767	768	769	770	771	772	773	774	775	776	777	778	779	780	781	782	783	784	785	786	787	788	789	790	791	792	793	794	795	796	797	798	799	800	801	802	803	804	805	806	807	808	809	810	811	812	813	814	815	816	817	818	819	820	821	822	823	824	825	826	827	828	829	830	831	832	833	834	835	836	837	838	839	840	841	842	843	844	845	846	847	848	849	850	851	852	853	854	855	856	857	858	859	860	861	862	863	864	865	866	867	868	869	870	871	872	873	874	875	876	877	878	879	880	881	882	883	884	885	886	887	888	889	890	891	892	893	894	895	896	897	898	899	900	901	902	903	904	905	906	907	908	909	910	911	912	913	914	915	916	917	918	919	920	921	922	923	924	925	926	927	928	929	930	931	932	933	934	935	936	937	938	939	940	941	942	943	944	945	946	947	948	949	950	951	952	953	954	955	956	957	958	959	960	961	962	963	964	965	966	967	968	969	970	971	972	973	974	975	976	977	978	979	980	981	982	983	984	985	986	987	988	989	990	991	992	993	994	995	996	997	998	999	1000																											
																																																																																																																																																																																																																																																																																																																																																																																																																																																																																																																																																																																																																																																																																																																																																																																																																																																																																																																																																																																																																																								1. HORSES		2. CATTLE		3. MULES AND ASSES		4. SHEEP		5. HOGS		6. CARRIAGES		7. All personal property not included in the 1st to 8th and 8th to 17th, inclusive enumerated items.		8. WATCHES		9. Pianos & Organs		17. DOGS for Taxation		TOTAL VALUE	18. MALE DOGS	19. FEMALE DOGS	NAME OF OWNER OF REAL ESTATE WHERE DOG IS HARBORED	DESCRIPTION OF REAL ESTATE WHERE DOG IS HARBORED	The Assessor will here write the words "Sworn," "Affirmed," "I refused to swear," "Sick," or "Absent" as case may be.	STATISTICS







**BUILDINGS DESTROYED—Value to be Deducted from Duplicate.**

OWNER'S NAME.	KIND OF BUILDING.	IN WHAT MONTH AND YEAR DESTROYED.	DESCRIPTION OF LOT FROM WHICH IT IS TO BE TAKEN.					Value of Building to be deducted from Duplicate.		REMARKS.	
			R.	T.	S.	LOT.	WHAT PART.	NO. ACRES.	DOLLARS.		
Thomas Hassha Heir	Dwelling	April 29 - 1907							66	150	✓
C. J. Rhoades	Frame Barn	1907							82.1/2	100	✓

Blank page for handwritten notes or remarks.

