

CHATEL

DUPLICATE

1856.

UNION

COUNTY

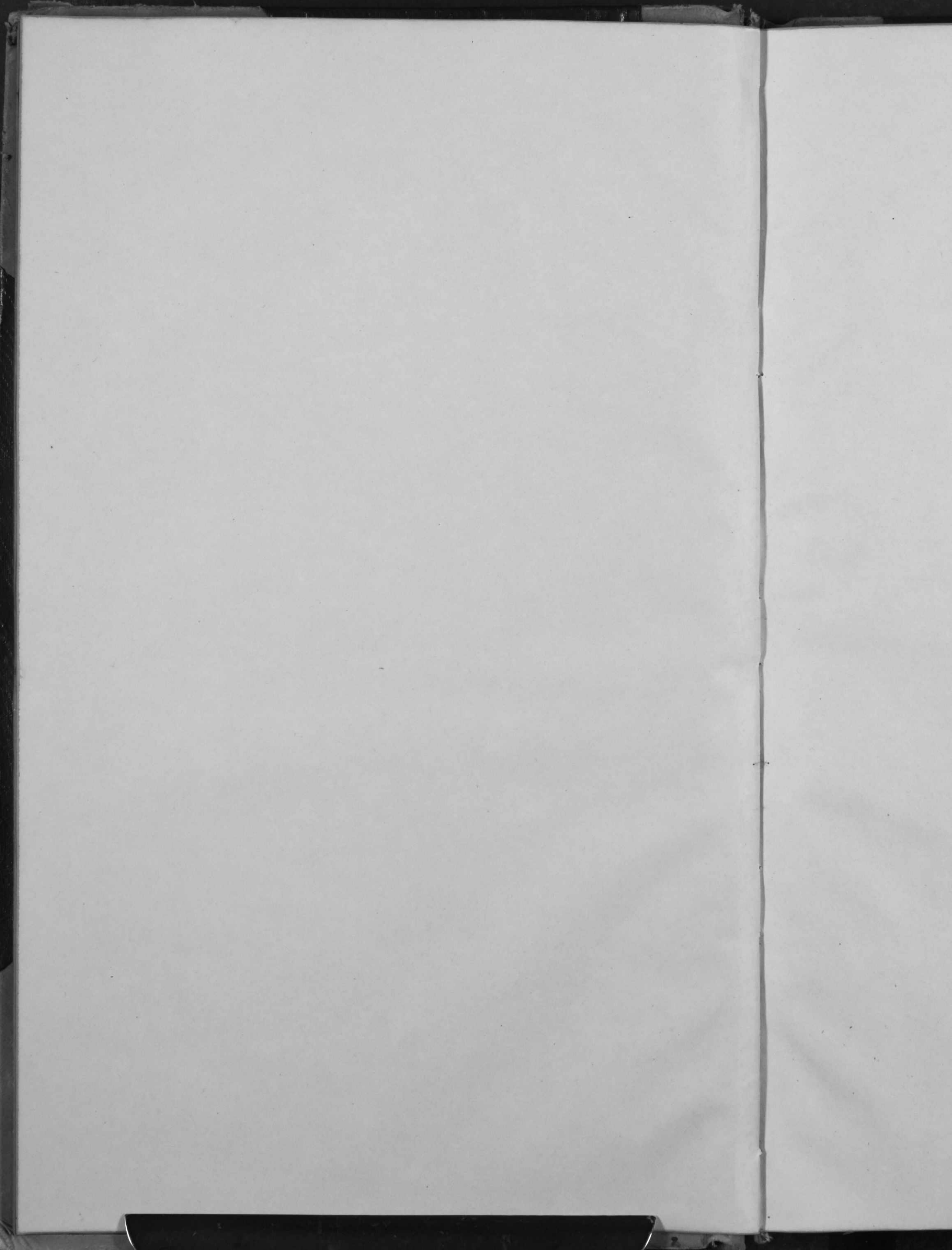

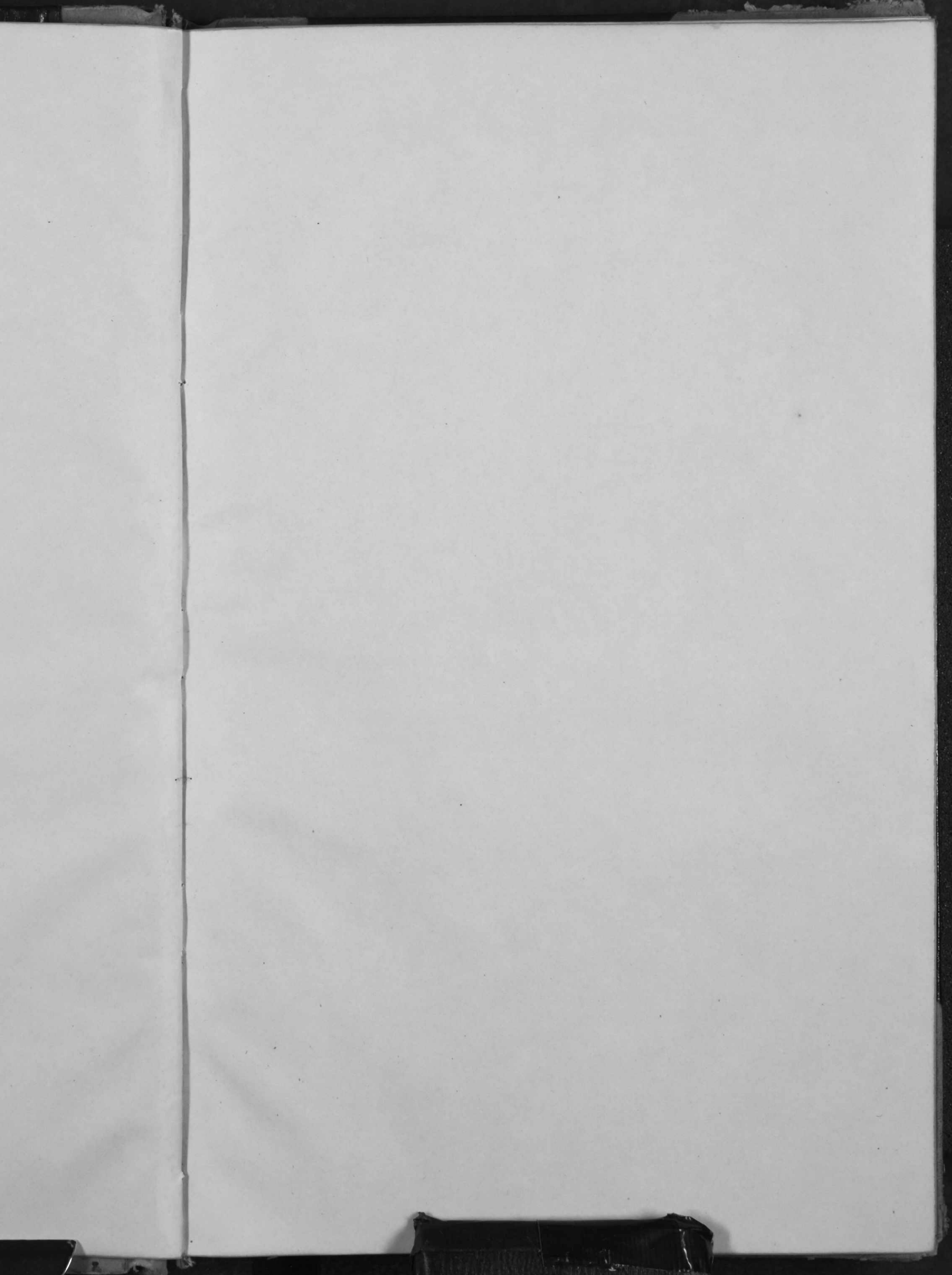

Duplicate of Taxes Assessed upon the Personal Property, Moneys and Credits

in

| OWNERS' NAMES. | VALUE. | State | | County | |
|-----------------------|----------------|-----------|---------|-------------|-------|
| | | 3/5 mills | | 4 2/3 Mills | |
| | | D. | C. M. | D. | C. |
| Anderson David | 976 | 3 | 12 3 | 4 | 55 |
| Arnold Ebenezer | 3357 | 10 | 74 2 | 15 | 67 |
| Baker J. O. | 3240 | 10 | 36 8 | 15 | 12 |
| Bates Sally | 180 | | 57 6 | 5 | 84 |
| Bates Archibald | 225 | | 72 0 | 1 | 05 |
| Bailey William | 180 | | 57 6 | | 84 |
| Balton G. W. | 206 | | 65 9 | | 96 |
| Bennett N. J. | 373 | 1 | 19 4 | | 174 |
| Bigelow Elisha | 310 | | 99 2 | | 140 |
| Bigelow & McClund | 1244 | 3 | 98 1 | 5 | 80 |
| Beck B. F. | 177 | | 56 6 | | 82 |
| Biston & Mulchey | 380 | | 121 6 | | 177 |
| Brindon James | 175 | | 56 0 | | 81 |
| Blake J. H. | 210 | | 67 2 | | 98 |
| Blake M. H. | 545 | | 174 4 | 2 | 55 |
| Bland Peter | 927 | | 296 6 | 4 | 32 |
| Burnham G. B. & H. C. | 3360 | 10 | 75 2 | 15 | 60 |
| Burnham J. & C. | 2735 | 8 | 75 2 | 12 | 70 |
| Burnham Harvey | 35 | | 11 2 | | 16 |
| Burnham N. H. | 755 | 2 | 41 6 | 3 | 55 |
| Burnham Nancy | 240 | | 76 8 | | 112 |
| Burnham Elisabeth | 850 | | 272 0 | 3 | 90 |
| Burnham Ralph | 754 | | 241 3 | 3 | 50 |
| Burnham H. G. | 925 | | 296 0 | 4 | 30 |
| Burns Hugh | 140 | | 44 8 | | 60 |
| Burns H. L. | 584 | | 186 9 | 2 | 72 |
| Burrough Duoch | 120 | | 38 4 | | 50 |
| Bennett John F. | 415 | | 132 8 | | 190 |
| | 23618 | | 75 57 7 | | 110 2 |

| VALUE. | State 3/8 mills | | | County 4 2/3 Mills | | | Township Tax 1/10 mills | | | Dil Road Tax 1/2 Mill | | | | |
|----------------|--------------------|----|----|-----------------------|-----|----|----------------------------|----|----|--------------------------|----|------|-------|--------------|
| | D. | C. | M. | D. | C. | M. | D. | C. | M. | | | | | |
| | 976 | 3 | 12 | 3 | 4 | 55 | 5 | 9 | 8 | 1 | 36 | | 6 | |
| 3357 | 10 | 74 | 2 | 15 | 67 | 0 | 33 | 6 | 4 | 70 | 0 | 168 | 6714 | no. 9 |
| 3240 | 10 | 36 | 8 | 15 | 12 | 0 | 32 | 4 | 4 | 53 | 6 | 1620 | | |
| 180 | | 57 | 6 | 5 | 84 | 0 | 1 | 8 | | 25 | 2 | 090 | 360 | Dis. No. 9 |
| 225 | | 72 | 0 | 1 | 05 | 0 | 2 | 2 | | 31 | 5 | 11 | 415 | Dis. No. 9 |
| 180 | | 57 | 6 | | 84 | 0 | 1 | 8 | | 25 | 2 | 09 | | |
| 206 | | 65 | 9 | | 96 | 1 | 2 | 1 | | 28 | 8 | | | |
| 373 | 1 | 19 | 4 | | 174 | 1 | 3 | 7 | | 52 | 2 | | | |
| 310 | | 99 | 2 | | 144 | 7 | 3 | 1 | | 43 | 4 | | | |
| 1244 | 3 | 98 | 1 | 5 | 80 | 6 | 12 | 4 | 1 | 71 | 4 | 622 | | |
| 177 | | 56 | 6 | | 82 | 6 | 1 | 8 | | 24 | 8 | | | |
| 380 | 1 | 21 | 6 | | 177 | 3 | 3 | 8 | | 53 | 2 | 190 | 532 | Dis. No. 11. |
| 175 | | 56 | 0 | | 81 | 6 | 1 | 7 | | 24 | 5 | 90 | 245 | Dis. 11. |
| 210 | | 67 | 2 | | 98 | 0 | 2 | 1 | | 29 | 4 | | | |
| 545 | 1 | 74 | 4 | 2 | 54 | 3 | 5 | 5 | | 76 | 3 | | | |
| 927 | 2 | 96 | 6 | 4 | 32 | 6 | 9 | 3 | 1 | 29 | 8 | 463 | | |
| 3360 | 10 | 75 | 2 | 15 | 68 | 0 | 33 | 6 | 4 | 70 | 4 | | | |
| 2735 | 8 | 75 | 2 | 12 | 76 | 5 | 27 | 4 | 3 | 82 | 9 | | 52170 | Dis. No. 9 |
| 35 | | 11 | 2 | | 16 | 3 | 4 | | | 4 | 9 | | 70 | Dis. No. 9 |
| 755 | 2 | 41 | 6 | 3 | 52 | 3 | 7 | 5 | 1 | 05 | 7 | | | |
| 240 | | 76 | 8 | 1 | 12 | 0 | 2 | 4 | | 33 | 6 | | | |
| 850 | 2 | 72 | 0 | 3 | 96 | 7 | 8 | 5 | 1 | 19 | 0 | | | |
| 754 | 2 | 41 | 3 | 3 | 51 | 9 | 7 | 5 | 1 | 05 | 6 | | 1308 | Dis. No. 9 |
| 925 | 2 | 96 | 0 | 4 | 31 | 7 | 9 | 2 | 1 | 29 | 5 | | 1850 | Dis. No. 9 |
| 140 | | 44 | 8 | | 65 | 3 | 1 | 4 | | 19 | 8 | 70 | | |
| 584 | 1 | 86 | 9 | 2 | 72 | 5 | 5 | 8 | | 81 | 8 | | | |
| 120 | | 38 | 4 | | 56 | 0 | 1 | 2 | | 16 | 8 | 60 | | |
| 415 | 1 | 32 | 8 | 1 | 93 | 7 | 4 | 2 | | 58 | 1 | | | |
| 23618 | 75 | 57 | 7 | 110 | 21 | 3 | 236 | 2 | 33 | 04 | 0 | 5085 | 17199 | |

Duplicate of Taxes Assessed upon the Personal Property, Moneys and Credits

in Union Township Union County, Ohio, for the year 1856.

| OWNERS' NAMES. | VALUE. | State 3/8 Mills | | County 4 1/2 Mills | | Township 1/100 Mills | | R R 1 1/2 Mills | | Del Road 1/2 Mill | | | | | | | | | | | | | | | | | | | |
|-------------------------|--------|--------------------|----|-----------------------|----|-------------------------|----|--------------------|----|----------------------|----|----|-------------------|----------------|----------|-----|---|---|------|---|---|---|---|---|---|---|---|---|---|
| | | D. | C. | D. | C. | D. | C. | D. | C. | D. | C. | | | | | | | | | | | | | | | | | | |
| | | M. | M. | M. | M. | M. | M. | M. | M. | M. | M. | | | | | | | | | | | | | | | | | | |
| Carter Daniel | 20 | | | 6 | 4 | | 9 | 3 | | 2 | 8 | 1 | | | | | | | | | | | | | | | | | |
| Clement J H & D. S. | 928 | 2 | 96 | 9 | 4 | 33 | 1 | 9 | 3 | 1 | 29 | 9 | | | | | | | | | | | | | | | | | |
| Cor Joseph | 30 | | | 9 | 6 | | 14 | 0 | | 3 | 4 | 2 | 15 | | | | | | | | | | | | | | | | |
| Cornier John | 1667 | 5 | 33 | 4 | 7 | 77 | 9 | 16 | 7 | 2 | 33 | 4 | | | | | | | | | | | | | | | | | |
| Cornier Joseph H | 50 | | | 16 | 0 | | 23 | 3 | | 5 | 7 | 0 | 25 | | | | | | | | | | | | | | | | |
| Correll Herman | 60 | | | 19 | 2 | | 28 | 0 | | 6 | 8 | 4 | 30 | | | | | | | | | | | | | | | | |
| Coehran James Hirs | 700 | 2 | 24 | 0 | 3 | 26 | 7 | 7 | 0 | 9 | 8 | 0 | 350 | | | | | | | | | | | | | | | | |
| Coehran D R | 30 | | | 9 | 6 | | 14 | 0 | | 3 | 4 | 2 | 15 | | | | | | | | | | | | | | | | |
| Coovage Niak | 52 | | | 16 | 6 | | 24 | 3 | | 5 | 7 | 3 | 30 | | | | | | | | | | | | | | | | |
| Cranston Edward | 1330 | 4 | 25 | 6 | 6 | 20 | 7 | 13 | 3 | 1 | 86 | 2 | | | | | | | | | | | | | | | | | |
| Davis Joseph | 1507 | 4 | 82 | 2 | 7 | 03 | 3 | 15 | 1 | 2 | 11 | 0 | 905 No. 11 | | | | | | | | | | | | | | | | |
| Davis William | 223 | | | 7 | 1 | 4 | 1 | 2 | 2 | | 3 | 2 | | | | | | | | | | | | | | | | | |
| Dee Madison | 388 | 1 | 24 | 2 | 1 | 81 | 1 | 3 | 9 | | 5 | 3 | 194 | | | | | | | | | | | | | | | | |
| Dolbear Eliza | 80 | | | 25 | 6 | | 37 | 3 | | 8 | 1 | 2 | 40 | | | | | | | | | | | | | | | | |
| Douglas John | 128 | | | 4 | 1 | 0 | 5 | 9 | 7 | 1 | 3 | 17 | 9 | | | | | | | | | | | | | | | | |
| Domer H S | 120 | | | 3 | 8 | 4 | 5 | 6 | 0 | 1 | 2 | 16 | 8 | 72 dis m. H | | | | | | | | | | | | | | | |
| Domer H A | 85 | | | 2 | 7 | 2 | 3 | 9 | 7 | | 8 | 1 | 1 | 9 | 50 dis 4 | | | | | | | | | | | | | | |
| Erb Charles | 120 | | | 3 | 8 | 4 | 5 | 6 | 0 | 1 | 2 | 16 | 8 | 60 | | | | | | | | | | | | | | | |
| Erwin Rhoda | 1500 | 4 | 80 | 0 | 7 | 10 | 0 | 15 | 0 | 2 | 10 | 0 | 750 300 dis m. G. | | | | | | | | | | | | | | | | |
| Fairfield Asenath | 481 | 1 | 53 | 9 | 2 | 24 | 5 | 4 | 8 | | 6 | 7 | 3 | | | | | | | | | | | | | | | | |
| Fairfield Jacob (Hirs) | 3130 | 10 | 01 | 6 | 14 | 60 | 7 | 3 | 3 | 4 | 38 | 2 | | | | | | | | | | | | | | | | | |
| Fairfield Sybil | 2100 | 6 | 72 | 0 | 9 | 80 | 0 | 2 | 1 | 0 | 2 | 94 | 0 | 1260 dis m. G. | | | | | | | | | | | | | | | |
| Fisher Joseph | 145 | | | 4 | 6 | 4 | 6 | 7 | 7 | 1 | 5 | 2 | 0 | 3 | | | | | | | | | | | | | | | |
| Fitzgerald Patrick | 38 | | | 1 | 2 | 2 | 1 | 7 | 7 | 0 | 4 | 5 | 3 | 20 | | | | | | | | | | | | | | | |
| Forte Renbow | 56 | | | 1 | 8 | 0 | 2 | 6 | 1 | 0 | 6 | 7 | 8 | 30 | | | | | | | | | | | | | | | |
| Fuller M. J. | 227 | | | 7 | 2 | 6 | 1 | 0 | 5 | 9 | 2 | 3 | 3 | 1 | 8 | | | | | | | | | | | | | | |
| Fullington Chas | 9703 | 3 | 1 | 5 | 0 | 4 | 5 | 2 | 8 | 0 | 9 | 7 | 1 | 1 | 3 | 5 | 8 | 4 | 4852 | | | | | | | | | | |
| Fullington James | 6185 | 1 | 9 | 7 | 9 | 2 | 2 | 8 | 8 | 0 | 0 | 6 | 1 | 9 | 8 | 6 | 5 | 9 | 3093 | | | | | | | | | | |
| Fullington A H | 2195 | | | 7 | 0 | 2 | 4 | 1 | 0 | 2 | 4 | 3 | 2 | 2 | 0 | 3 | 0 | 7 | 3 | | | | | | | | | | |
| Fullington James & Co | 4640 | 1 | 4 | 8 | 4 | 8 | 2 | 1 | 6 | 5 | 3 | 4 | 6 | 4 | 6 | 4 | 9 | 6 | | | | | | | | | | | |
| Fullingtons & Co | 200 | | | 6 | 4 | 0 | 9 | 3 | 2 | 0 | 2 | 2 | 8 | 0 | | | | | | | | | | | | | | | |
| Fullington Burnham & Co | 600 | | | 1 | 9 | 2 | 0 | 2 | 8 | 0 | 6 | 0 | 8 | 4 | 0 | 300 | | | | | | | | | | | | | |
| | 38718 | 1 | 2 | 8 | 9 | 8 | 1 | 8 | 0 | 6 | 8 | 4 | 3 | 8 | 7 | 5 | 5 | 4 | 2 | 0 | 4 | 9 | 8 | 2 | 5 | 5 | 2 | 8 | 7 |

Duplicate of Taxes Assessed upon the Personal Property, Monies and Credits

in Union Township Union County, Ohio, for the year 1856.

| OWNERS' NAMES. | VALUE. | State Tax 3/8 Mills | | | County Tax 4/8 Mills | | | Township Tax 1/10 Mills | | | | | | |
|--------------------------|--------|------------------------|----|----|-------------------------|----|----|----------------------------|----|-----|----|-----|------|--------------|
| | | D. | C. | M. | D. | C. | M. | D. | C. | M. | | | | |
| Gabriel Josiah | 770 | 2 | 46 | 4 | 3 | 59 | 3 | 07 | 7 | 1 | 07 | 8 | | |
| Gabriel James | 545 | 1 | 74 | 4 | 2 | 54 | 3 | 55 | | 76 | 3 | | 327 | Dis. No. 11 |
| Gabriel J J | 795 | 2 | 54 | 4 | 3 | 71 | 0 | 79 | | 111 | 3 | | 477 | " " " |
| Gabriel Wm & John | 540 | 1 | 72 | 8 | 2 | 52 | 0 | 54 | | 75 | 6 | | 324 | " " " |
| Galloway J R | 1905 | 6 | 09 | 6 | 8 | 89 | 0 | 19 | 1 | 266 | 0 | 952 | 3810 | Dis. No. 9. |
| Garnold French | 390 | 1 | 24 | 8 | 1 | 82 | 0 | 39 | | 54 | 6 | 63 | | |
| Gavin Edward | 125 | | 40 | 0 | | 58 | 3 | 13 | | 17 | 5 | | | |
| Gear G W | 196 | | 62 | 7 | | 91 | 5 | 20 | | 27 | 4 | 98 | 392 | Dis. No. 9 |
| Gibson Jacob | 818 | 2 | 61 | 8 | 3 | 81 | 7 | 82 | | 114 | 5 | | | |
| Gill A M | 320 | 1 | 02 | 4 | 1 | 49 | 3 | 32 | | 44 | 8 | 16 | | |
| Gillespie J R | 1228 | 3 | 93 | 0 | 5 | 73 | 0 | 123 | | 171 | 9 | 624 | 2456 | Dis. No. 9 |
| Gillespie E P | 65 | | 20 | 8 | | 30 | 3 | 7 | | 9 | 1 | 33 | | |
| Gibson Samuel | 172 | | 55 | 0 | | 80 | 3 | 17 | | 24 | 1 | | | |
| Gorton Benjamin | 2208 | 7 | 16 | 6 | 10 | 30 | 4 | 221 | | 309 | 1 | | | |
| Gorton William | 263 | | 84 | 1 | 1 | 22 | 7 | 26 | | 36 | 8 | 132 | | |
| Hale Alford | 940 | 3 | 00 | 8 | 4 | 38 | 7 | 94 | | 131 | 6 | | | |
| Hale Jonas | 95 | | 30 | 4 | | 44 | 3 | 9 | | 13 | 3 | | | |
| Hale J M | 582 | 1 | 86 | 2 | 2 | 71 | 6 | 58 | | 81 | 5 | 291 | 815 | Dis. No. 11 |
| Hammond Johnathan | 116 | | 37 | 1 | | 54 | 1 | 12 | | 16 | 2 | 60 | | |
| Hammond Olin | 648 | 2 | 07 | 4 | 3 | 02 | 4 | 65 | | 90 | 7 | | 907 | Dis. No. 11. |
| Hammond Joseph | 95 | | 30 | 4 | | 44 | 3 | 9 | | 13 | 3 | | 102 | Dis. No. 11 |
| Harbert Elizabeth Estate | 1750 | 5 | 60 | 0 | 8 | 16 | 6 | 175 | | 245 | 0 | | | |
| Harrington Benjamin | 180 | | 57 | 6 | | 84 | 0 | 18 | | 55 | 2 | 90 | 252 | Dis. No. 11. |
| Hardman O & W | 398 | 1 | 27 | 3 | 1 | 85 | 7 | 40 | | 55 | 7 | 20 | | |
| Hardman Johnathan | 195 | | 62 | 4 | | 91 | 0 | 20 | | 27 | 3 | | | |
| Hathaway Elias | 1220 | 3 | 90 | 4 | 5 | 69 | 3 | 122 | | 170 | 8 | | | |
| Hathaway M. A | 2027 | 6 | 48 | 8 | 9 | 45 | 9 | 203 | | 283 | 8 | | 2838 | Dis. No. 11. |
| Hathaway Elizabeth | 1830 | 5 | 85 | 8 | 8 | 54 | 0 | 183 | | 256 | 2 | 915 | 366 | no. 9- |
| Hawley H & G | 1847 | 5 | 92 | 0 | 8 | 61 | 9 | 185 | | 258 | 5 | | | |
| Hawley John | 384 | 1 | 22 | 9 | 1 | 79 | 2 | 38 | | 53 | 8 | | | |
| Hawley Gregory | 538 | 1 | 72 | 2 | 2 | 51 | 1 | 54 | | 75 | 3 | | | |
| Hemmingway Farmer & Wife | 1640 | 5 | 24 | 8 | 7 | 65 | 3 | 164 | | 229 | 6 | 820 | | |
| Hill Elizabeth | 20 | | 6 | 4 | | 9 | 3 | 2 | | 2 | 8 | | | |
| Hill D. B. | 400 | 1 | 28 | 0 | 1 | 86 | 7 | 40 | | 56 | 0 | | | |
| Hilderbrand Eli | 364 | 1 | 16 | 5 | 1 | 69 | 9 | 36 | | 51 | 0 | 182 | 208 | Dis. No. 4. |
| | 25609 | 81 | 95 | 8 | 119 | 50 | 4 | 236 | 3 | 35 | 84 | 4 | 4440 | 16578 |

Duplicate of Taxes Assessed upon the Personal Property, Moneys and Credits

in Union Township Union County, Ohio, for the year 1856.

| OWNERS' NAMES. | VALUE. | State Tax 3/15 Mills | | County 4 2/3 Mills | | Township 1/10 Mills | | R.R. 1 7/8 Mills | | Del Road 1/2 Mill | | |
|---------------------|--------|-------------------------|----|-----------------------|-----|------------------------|----|---------------------|----|----------------------|----|---------------------|
| | | D. | C. | D. | C. | D. | C. | D. | C. | D. | C. | |
| | | M. | M. | M. | M. | M. | M. | M. | M. | M. | M. | |
| Hopkins Benjamin | 462 | 1 | 47 | 8 | 2 | 15 | 6 | 4 | 6 | 64 | 7 | 647 Dis No. 11. |
| Hopkins G. R. | 3862 | 12 | 35 | 8 | 18 | 02 | 3 | 38 | 6 | 540 | 7 | 5407 Dis No. 11. |
| Hopkins C. G. | 2100 | 6 | 72 | 0 | 9 | 80 | 0 | 21 | 0 | 294 | 0 | |
| Hopkins W. P. | 272 | 8 | 7 | 0 | 1 | 26 | 9 | 2 | 7 | 38 | 1 | 381 Dis No. 11. |
| Howard Nat & Nancy | 6607 | 21 | 14 | 3 | 30 | 83 | 3 | 66 | 1 | 928 | 0 | 1321 1/2 Dis No. 9. |
| Hume G. A. | 15 | | 4 | 8 | | 7 | | 2 | | 2 | 1 | |
| Innis Wm B | 1375 | 4 | 40 | 0 | 6 | 41 | 6 | 13 | 8 | 192 | 5 | 688 275 Dis No. 9. |
| Jenkins John | 406 | 1 | 29 | 9 | 1 | 89 | 5 | 4 | 1 | 56 | 8 | |
| Kelly Patrick | 17 | | 5 | 4 | | 7 | 9 | 2 | | 2 | 4 | 9 |
| Keyes Andrew | 518 | 1 | 65 | 8 | 2 | 41 | 7 | 5 | 2 | 72 | 5 | |
| Kenedy Oramell | 222 | 7 | 1 | 0 | 1 | 03 | 6 | 2 | 2 | 31 | 1 | |
| Kiley Roger | 110 | 3 | 5 | 2 | 5 | 1 | 3 | 1 | 1 | 15 | 4 | 55 |
| Kiley Phillip | 161 | 5 | 7 | 5 | 7 | 5 | 1 | 1 | 6 | 22 | 5 | 81 |
| Lawton Jesse | 1405 | 4 | 49 | 6 | 6 | 55 | 6 | 14 | 1 | 196 | 7 | |
| Legg Alexander | 153 | 4 | 9 | 0 | 7 | 1 | 4 | 1 | 5 | 21 | 4 | 77 |
| Lock Eliza | 140 | 4 | 4 | 8 | 6 | 5 | 3 | 1 | 4 | 19 | 6 | 70 |
| Lucas Lucy Ann | 700 | 2 | 24 | 0 | 3 | 26 | 7 | 7 | 0 | 98 | 0 | 350 |
| Lucas Thomas (Aid) | 600 | 1 | 92 | 0 | 2 | 80 | 0 | 6 | 0 | 84 | 0 | 300 |
| Lumbert Jesse H | 50 | 1 | 6 | 0 | 2 | 3 | 3 | 5 | | 7 | 0 | 25 |
| Lockwood W. S. | 275 | 8 | 8 | 0 | 1 | 28 | 3 | 2 | 8 | 38 | 5 | 140 |
| Lyon Benjamin | 140 | 4 | 4 | 8 | 6 | 5 | 3 | 1 | 4 | 19 | 6 | |
| Lock Louis | 559 | 1 | 78 | 9 | 2 | 60 | 9 | 5 | 6 | 78 | 3 | 280 \$5.517 |
| Malone Robt Colored | 215 | 6 | 8 | 8 | 1 | 00 | 3 | 2 | 2 | 30 | 1 | |
| Mann C. J. | 277 | 8 | 8 | 6 | 1 | 29 | 3 | 2 | 8 | 38 | 8 | |
| Mann R. P. | 210 | 6 | 7 | 2 | 9 | 8 | 0 | 2 | 1 | 29 | 4 | |
| Marr Phillip | 110 | 3 | 5 | 2 | 5 | 1 | 3 | 1 | 1 | 15 | 4 | 55 |
| Marr Loyal | 219 | 7 | 0 | 4 | 1 | 02 | 2 | 2 | 2 | 30 | 7 | 131 Dis No. 4. |
| McDonald Rebecca | 2436 | 7 | 79 | 6 | 11 | 36 | 8 | 24 | 4 | 34 | 0 | |
| | 23616 | 75 | 57 | 1 | 110 | 20 | 4 | 236 | 5 | 33 | 06 | 22530 |

Duplicate of Taxes Assessed upon the Personal Property, Moneys and Credits

in Union Township Union County, Ohio, for the year 1856.

| OWNERS' NAMES. | VALUE. | State Tax 3/5 mills | | | County Tax 4 2/3 Mills | | | Township 1/10 mills | | | D. | C. | M. | | |
|--------------------|--------|------------------------|----|----|---------------------------|-----|----|------------------------|----|----|----|----|----|------|------|
| | | D. | C. | M. | D. | C. | M. | D. | C. | M. | | | | | |
| | | | | | | | | | | | | | | | |
| McDonald George | 610 | 1 | 95 | 2 | 2 | 84 | 7 | 6 | 1 | 85 | 4 | 30 | 5 | | |
| McDonald Charity | 1117 | 3 | 57 | 4 | 5 | 21 | 2 | 18 | 2 | 1 | 56 | 4 | | | |
| Mracham Elephas | 18 | | 05 | 8 | | 08 | 4 | | 2 | | 2 | 5 | 0 | 9 | |
| McReaver John | 73 | | 23 | 4 | | 34 | 1 | | 7 | | 10 | 2 | | | |
| Miller J. C. | 1717 | 5 | 49 | 4 | 8 | 01 | 2 | 17 | 2 | 2 | 40 | 4 | | | |
| Miller C. B. | 830 | 2 | 65 | 6 | 3 | 87 | 3 | 8 | 3 | 1 | 16 | 2 | 41 | 5 | |
| Mitchell W. B. | 300 | | 96 | 0 | | 140 | 0 | | 3 | 0 | 12 | 0 | | | |
| Mitchell John jun | 471 | 1 | 50 | 7 | 2 | 19 | 8 | 4 | 7 | | 65 | 9 | | | |
| Mitchell Robt | 349 | 1 | 11 | 7 | | 162 | 9 | | 3 | 5 | 48 | 9 | | | |
| Mitchell John sen | 5184 | 16 | 58 | 9 | 24 | 19 | 2 | 51 | 8 | 7 | 25 | 8 | | | |
| Monroe L. P. | 278 | | 88 | 9 | | 129 | 7 | | 2 | 8 | 38 | 9 | | | |
| Moodie Jno A Sen | 170 | | 54 | 4 | | 79 | 3 | | 1 | 7 | 23 | 8 | | | |
| Moodie Jno A Jun | 146 | | 46 | 7 | | 68 | 1 | | 1 | 5 | 20 | 4 | | | |
| Morse R. G. | 1455 | 4 | 65 | 6 | 6 | 78 | 9 | 14 | 5 | 2 | 03 | 7 | | | |
| Morse J. A. | 1516 | 4 | 85 | 1 | 7 | 07 | 4 | 15 | 2 | 2 | 12 | 2 | 75 | 8 | |
| Morse W. A. | 71 | | 22 | 7 | | 33 | 1 | | 7 | | 9 | 9 | | | |
| Morse A. N. | 1152 | 3 | 68 | 7 | 5 | 37 | 5 | 11 | 5 | 1 | 61 | 3 | | | |
| Morse G. N. | 115 | | 36 | 8 | | 53 | 7 | | 1 | 2 | 16 | 1 | | | |
| Moodie William | 441 | 1 | 41 | 1 | 2 | 05 | 8 | 4 | 4 | | 61 | 7 | | | |
| Morrow & Stranahan | 115 | | 36 | 8 | | 53 | 7 | | 1 | 2 | 16 | 1 | 5 | 8 | |
| Nalp Frederick | 84 | | 26 | 9 | | 39 | 2 | | 8 | | 11 | 8 | 4 | 2 | |
| Neil & Marm | 1118 | 3 | 57 | 8 | 5 | 21 | 7 | 11 | 2 | 1 | 56 | 5 | | | |
| Newman J. W. | 1088 | 3 | 45 | 9 | 5 | 04 | 4 | 10 | 8 | 1 | 51 | 3 | | | |
| Nicol J. C. | 85 | | 27 | 2 | | 39 | 7 | | 0 | 8 | 11 | 9 | 4 | 2 | |
| Oberlin Simon | 600 | 1 | 92 | 0 | 2 | 80 | 0 | 6 | 0 | | 84 | 0 | | | |
| Paris Robert | 594 | 1 | 90 | 0 | 2 | 77 | 2 | 5 | 9 | | 83 | 2 | | | |
| Parkison Jane | 400 | 1 | 28 | 0 | 1 | 86 | 7 | 4 | 0 | | 56 | 0 | | | |
| Parkison Geo. R. | 212 | | 67 | 8 | | 98 | 9 | | 2 | 1 | 29 | 7 | | | |
| Parkison John | 25 | | 08 | 0 | | 11 | 7 | | 3 | | 3 | 5 | | | |
| Patrick Laura | 117 | | 37 | 5 | | 54 | 6 | | 1 | 2 | 16 | 4 | 5 | 8 | |
| Parthemore Fred. | 829 | 2 | 65 | 3 | 3 | 86 | 9 | 8 | 3 | 1 | 16 | 1 | | | |
| Payne Sumner | 3124 | 9 | 99 | 7 | 14 | 57 | 8 | 31 | 2 | 4 | 37 | 4 | | | |
| | 24397 | 78 | 07 | 0 | 113 | 85 | 2 | 2 | 44 | 0 | 34 | 15 | 6 | 1687 | 5094 |

213.41
1660
his No. 9.
his No. 9.

Duplicate of Taxes Assessed upon the Personal Property, Moneys and Credits

in Union Township

Union County, Ohio, for the year 1856.

| OWNERS' NAMES. | VALUE. | State Tax 3 1/5 mills | | | | | | County Tax 4 2/5 mills | | | | | | Township Tax 1/10 mills | | | | | | Sch Road per mile | | | | | | |
|----------------------------|--------|--------------------------|----|----|-----|----|---|---------------------------|---|----|------|----|-----|----------------------------|-----|----|---|----|--|----------------------|---|------------|------------|----|---|----------|
| | | D. | | C. | | M. | | D. | | C. | | M. | | D. | | C. | | M. | | | | | | | | |
| | | | | | | | | | | | | | | | | | | | | | | | | | | |
| Perkins C. H. | 125 | | | | | | | | | | | | | | | | | | | | | | | | | |
| Piatt Warren | 698 | 2 | 24 | 4 | 3 | 25 | 7 | 7 | 0 | | 17 | 5 | | 6 | 3 | | | | | | | | | | | |
| Piper W. C. | 1133 | 3 | 62 | 6 | 5 | 28 | 7 | 11 | 3 | | 158 | 6 | | | | | | | | | | | | | | |
| Phelps William | 150 | | | | | | | | | | 48 | 0 | | 70 | 0 | | 1 | 5 | | 21 | 0 | 30 | Dis No. 9. | | | |
| Phillips J. C. | 152 | | | | | | | | | | 48 | 6 | | 70 | 9 | | 1 | 5 | | 21 | 3 | | | | | |
| Porter Wm. G. | 30 | | | | | | | | | | 09 | 6 | | 14 | 0 | | | | | 3 | | | | | | |
| Porter William | 540 | 1 | 72 | 8 | 2 | 52 | 0 | 5 | 4 | | 75 | 6 | | | | | | | | | | | | | | |
| Ream Samuel | 331 | 1 | 02 | 7 | 1 | 49 | 8 | 3 | 2 | | 44 | 9 | | 16 | | | | | | | | | | | | |
| Ream Daniel | 218 | | | | | | | | | | 69 | 8 | | 101 | 7 | | 2 | 2 | | 30 | 5 | | | | | |
| Reed John B. | 2852 | 9 | 12 | 6 | 13 | 30 | 9 | 28 | 5 | | 399 | 3 | | | | | | | | 399 | 3 | Dis No. 11 | | | | |
| Reed R. D. | 2014 | 6 | 44 | 5 | 9 | 39 | 8 | 20 | 1 | | 282 | 0 | | | | | | | | 120 | 8 | Dis No. 4 | | | | |
| Reed S. R. | 5136 | 16 | 43 | 5 | 23 | 96 | 8 | 51 | 4 | | 719 | 0 | | 256 | 3 | | | | | | | | | | | |
| Reed James C. | 500 | 1 | 60 | 0 | 2 | 33 | 3 | 5 | 0 | | 70 | 0 | | | | | | | | | | | | | | |
| Reed James 1 st | 495 | 1 | 58 | 4 | 2 | 31 | 0 | 4 | 9 | | 69 | 3 | | 24 | | | | | | | | | | | | |
| Reed W. M. | 60 | | | | | | | | | | 19 | 2 | | 28 | 0 | | 6 | | | 8 | 4 | 3 | 0 | | | |
| Reed Allen | 151 | | | | | | | | | | 48 | 3 | | 70 | 5 | | 1 | 5 | | 21 | 1 | 7 | 7 | 21 | 1 | Dis. 11. |
| Reed Cranford | 165 | | | | | | | | | | 52 | 8 | | 77 | 0 | | 1 | 7 | | 23 | 1 | 8 | 3 | 23 | 1 | Dis. 11. |
| Reed Wilton | 30 | | | | | | | | | | 09 | 6 | | 14 | 0 | | | | | 3 | | 4 | 2 | 1 | 5 | |
| Reed Josiah | 920 | 2 | 94 | 4 | 4 | 29 | 3 | 9 | 2 | | 128 | 8 | | | | | | | | | | | | | | |
| Reed George | 938 | 3 | 02 | 0 | 4 | 37 | 7 | 9 | 4 | | 131 | 3 | | | | | | | | | | | | | | |
| Reynolds C. L. | 3600 | 11 | 52 | 0 | 16 | 80 | 0 | 36 | 0 | | 504 | 0 | 180 | | | | | | | | | | | | | |
| Reynolds Sarah | 900 | 2 | 88 | 0 | 4 | 20 | 0 | 9 | 0 | | 126 | 0 | 45 | | | | | | | | | | | | | |
| Reynolds Mary | 650 | 2 | 08 | 0 | 3 | 03 | 3 | 6 | 5 | | 91 | 0 | | | | | | | | | | | | | | |
| Rice Gardner | 875 | 2 | 80 | 0 | 4 | 08 | 3 | 8 | 7 | | 122 | 5 | 43 | 7 | | | | | | | | | | | | |
| Rose Warren | 135 | | | | | | | | | | 43 | 2 | | 63 | 0 | | 1 | 4 | | 18 | 9 | | | | | |
| Riddle James | 562 | 1 | 79 | 8 | 2 | 62 | 3 | 5 | 6 | | 78 | 7 | | | | | | | | | | | | | | |
| Robinson D. M. | 818 | 2 | 61 | 8 | 3 | 81 | 7 | 8 | 2 | | 114 | 5 | 41 | 4 | | | | | | | | | | | | |
| | 24168 | 77 | 32 | 8 | 112 | 88 | 0 | 241 | 7 | | 3383 | 4 | 684 | 7 | 594 | 3 | | | | | | | | | | |

Duplicate of Taxes Assessed upon the Personal Property, Moneys and Credits

in Union Township Union County, Ohio, for the year 1856.

| OWNERS' NAMES. | VALUE. | State Tax 3/8 Mills | | | County Tax 4 7/8 Mills | | | Township Tax 1/10 Mills | | | Sch Road 1/2 Mill | | | | | |
|-------------------|--------|------------------------|----|----|---------------------------|----|----|----------------------------|----|----|----------------------|-----|----|----|---------------------|-----------------------|
| | | D. | C. | M. | D. | C. | M. | D. | C. | M. | | | | | | |
| | | | | | | | | | | | | | | | | |
| Samuels Oliga | 250 | | | | 80 | 0 | 1 | 16 | 7 | 2 | 5 | 350 | | | | |
| Savage R. F. | 271 | | | | 86 | 7 | 1 | 26 | 5 | 2 | 7 | 379 | 13 | 1 | | |
| Silver M. R. | 132 | | | | 42 | 2 | | 61 | 6 | 1 | 3 | 185 | 6 | 6 | | |
| Speer J. F. | 100 | | | | 32 | 0 | | 46 | 7 | 1 | 0 | 140 | | | | |
| Scranton Leroy | 280 | | | | 89 | 6 | 1 | 30 | 7 | 2 | 8 | 392 | 14 | 0 | | |
| Shick Jesse | 166 | | | | 53 | 1 | | 77 | 5 | 1 | 7 | 232 | | | | |
| Smith J. P. | 140 | | | | 44 | 8 | | 65 | 3 | 1 | 4 | 196 | 7 | 0 | | |
| Smith Anna | 2480 | | | | 7 | 93 | 6 | 11 | 57 | 3 | 24 | 8 | 3 | 47 | 2 | |
| Smith Orson | 3882 | | | | 12 | 42 | 2 | 18 | 11 | 6 | 38 | 8 | 5 | 43 | 5 | |
| Scranton Warren | 365 | | | | 1 | 16 | 8 | 1 | 70 | 3 | 3 | 7 | 57 | 1 | | |
| Snodgrass Robert | 122 | | | | | 39 | 0 | | 56 | 9 | 1 | 2 | 17 | 1 | | |
| Snodgrass Samuel | 253 | | | | | 71 | 4 | 1 | 04 | 1 | 2 | 2 | 31 | 2 | 13 4 Dis No. 4. | |
| Southwick David | 50 | | | | | 16 | 0 | | 23 | 3 | | 5 | 7 | 0 | | |
| Spain C. D. | 534 | | | | 1 | 70 | 9 | 2 | 49 | 2 | 5 | 3 | 74 | 8 | | |
| Sprague C. B. | 150 | | | | | 48 | 0 | | 70 | 0 | 1 | 5 | 21 | 0 | | |
| Spindler David | 240 | | | | | 76 | 8 | 1 | 12 | 0 | 2 | 4 | 33 | 6 | 33 6 Dis No. 11. | |
| Stow Willard | 70 | | | | | 22 | 4 | | 32 | 7 | | 7 | 9 | 8 | 3 5 Dis No. 11. | |
| Stevens Justus | 406 | | | | 1 | 29 | 9 | 1 | 89 | 5 | 4 | 1 | 56 | 8 | 56 8 Dis No. 11. | |
| Stokes J. R. | 1439 | | | | 4 | 60 | 5 | 6 | 71 | 5 | 14 | 4 | 2 | 01 | 5 | |
| Stokes M. C. | 885 | | | | 2 | 83 | 2 | 4 | 13 | 0 | 8 | 8 | 1 | 23 | 9 | 44 3 177 0 Dis No. 9. |
| Swain Lafayette | 1064 | | | | 3 | 40 | 5 | 4 | 96 | 5 | 10 | 7 | 1 | 49 | 0 | |
| Sanft Jane | 150 | | | | | 48 | 0 | | 70 | 0 | 1 | 5 | 21 | 0 | 7 5 | |
| Tarpening Abraham | 233 | | | | | 71 | 4 | 1 | 08 | 7 | 2 | 3 | 32 | 6 | | |
| Tarpening Ransom | 63 | | | | | 20 | 2 | | 29 | 4 | | 6 | 8 | 8 | 3 2 12 6 Dis No. 9. | |
| Tarpening Samuel | 15 | | | | | 04 | 8 | | 07 | 0 | | 2 | 2 | 1 | | |
| Taylor Susan | 1350 | | | | 4 | 00 | 0 | 5 | 83 | 3 | 12 | 5 | 1 | 75 | 0 | |
| Thomas W. R. | 264 | | | | | 84 | 5 | 1 | 23 | 2 | 2 | 7 | 36 | 4 | 13 2 | |
| Thomas Betsey | 947 | | | | 3 | 03 | 0 | 4 | 41 | 9 | 9 | 5 | 1 | 32 | 6 | |
| Thompson Samuel | 1450 | | | | 4 | 64 | 0 | 6 | 76 | 6 | 14 | 5 | 2 | 03 | 0 | 72 5 |
| | 17621 | | | | | | | | | | | | | | | |
| | 17621 | | | | 56 | 36 | 0 | 82 | 23 | 0 | 176 | 3 | 24 | 66 | 4 | 1 84 9 2 93 4 |

Duplicate of Taxes Assessed upon the Personal Property, Moneys and Credits

in *Darby Township* Union County, Ohio, for the year 1856.

| OWNERS' NAMES. | VALUE. |
|----------------------------|--------|
| Andrews Rufus | 613 |
| Adams O. B. | 178 |
| Anderson Lovinia | 100 |
| Andrews S. Fay | 580 |
| Andrews J. M. | 448 |
| Andrews Rufus | 10 |
| Adams C. M. | 30 |
| Adams J. W. | 312 |
| Adams C. H. | 1915 |
| Anderson John | 65 |
| Bailey W. A. | 96 |
| Brown Adam | 163 |
| Brown C. M. | 50 |
| Brown Adam 2 ^d | 368 |
| Beach Adam | 90 |
| Brown Christopher M. | 104 |
| Brown Jacob 2 ^d | 449 |
| Brown Aaron | 464 |
| Bland John | 573 |
| Brown Solomon | 372 |
| Beard Cyrus | 1635 |
| Blip Leonard | 1036 |
| Beard Martha | 140 |
| Born Adam | 371 |
| Bidwell Addison | 917 |
| Brittano Elizab | 347 |
| Blumeshine Adam | 366 |
| Beassler Gottiep | 105 |
| Brown Isaac | 551 |
| Brown Isaiak | 25 |
| Brown John M ^r | 297 |
| Benson R. C. | 85 |
| Brown William | 896 |
| Brown Vincent | 218 |
| | 13969 |

Grand

| State Tax 3 3/5 | | County Tax 4 1/3 | | R.R. Tax 1 1/5 | | Local Tax p m | |
|--------------------|-------|---------------------|-------|-------------------|-------|------------------|----|
| D. | C. M. | D. | C. M. | D. | C. M. | | |
| 1 | 96 | 2 | 86 | 1 | 85 | 2 | 30 |
| 5 | 7 | 8 | 3 | 2 | 4 | 9 | |
| 3 | 2 | 4 | 6 | 1 | 4 | 0 | 5 |
| 1 | 85 | 2 | 70 | 8 | 1 | 2 | 29 |
| 1 | 43 | 2 | 09 | 6 | 2 | 7 | |
| 0 | 3 | 0 | 4 | 7 | 1 | 4 | |
| 0 | 9 | 6 | 1 | 4 | 2 | | |
| 9 | 9 | 8 | 1 | 4 | 5 | 6 | 4 |
| 6 | 12 | 8 | 8 | 9 | 3 | 6 | 2 |
| 2 | 6 | 8 | 1 | | | | |
| 2 | 0 | 8 | 3 | 0 | 3 | 9 | 1 |
| 3 | 0 | 7 | 4 | 8 | 1 | 3 | 4 |
| 5 | 2 | 0 | 7 | 6 | 1 | 2 | 2 |
| 1 | 6 | 0 | 2 | 3 | 7 | 0 | |
| 1 | 17 | 8 | 1 | 7 | 1 | 7 | 5 |
| 5 | 7 | 5 | 5 | 7 | 5 | 5 | 2 |
| 2 | 8 | 8 | 4 | 2 | 0 | 1 | 2 |
| 1 | 4 | 3 | 4 | 8 | 5 | 6 | |
| 1 | 4 | 3 | 7 | 2 | 0 | 9 | 5 |
| 1 | 4 | 8 | 5 | 2 | 1 | 6 | 2 |
| 1 | 8 | 3 | 4 | 2 | 6 | 7 | 4 |
| 1 | 1 | 9 | 0 | 1 | 7 | 3 | 6 |
| 5 | 2 | 3 | 0 | 7 | 6 | 2 | 9 |
| 2 | 2 | 8 | 9 | 2 | 2 | 8 | 9 |
| 3 | 3 | 1 | 2 | 4 | 8 | 3 | 4 |
| 1 | 4 | 4 | 8 | 6 | 5 | 3 | 7 |
| 1 | 1 | 8 | 7 | 1 | 7 | 3 | 1 |
| 1 | 7 | 3 | 1 | 5 | 1 | 9 | |
| 2 | 9 | 3 | 4 | 4 | 2 | 7 | 9 |
| 1 | 1 | 1 | 0 | 1 | 6 | 1 | 9 |
| 1 | 1 | 7 | 1 | 1 | 7 | 0 | 8 |
| 3 | 3 | 6 | 4 | 9 | 0 | 1 | 4 |
| 1 | 7 | 6 | 3 | 2 | 5 | 7 | 1 |
| 0 | 8 | 0 | 1 | 1 | 7 | 3 | 5 |
| 9 | 5 | 0 | 1 | 3 | 8 | 6 | 4 |
| 2 | 7 | 2 | 3 | 9 | 7 | 1 | 9 |
| 2 | 8 | 6 | 7 | 4 | 1 | 8 | 1 |
| 6 | 9 | 8 | 1 | 0 | 1 | 7 | 3 |
| 3 | 6 | 9 | 3 | 6 | 5 | 1 | 8 |
| 1 | 9 | 5 | 4 | 9 | 1 | 9 | 5 |
| 2 | 9 | 3 | 4 | 2 | 3 | 4 | 6 |

183
53
\$100.9
\$100.9

Duplicate of Taxes Assessed upon the Personal Property, Moneys and Credits

in Darby Township Union County, Ohio, for the year 1856.

| OWNERS' NAMES. | VALUE. | State Tax 3 1/8 m | | | County Tax 4 2/3 m | | | Twp Tax 1 2/5 m | | | Road Tax 1/2 m |
|----------------------|--------|----------------------|----|----|-----------------------|----|----|--------------------|----|----|-------------------|
| | | D. C. M. | | | D. C. M. | | | D. C. M. | | | |
| | | D. | C. | M. | D. | C. | M. | D. | C. | M. | |
| Brown Joshua | 840 | 2 | 68 | 9 | 3 | 92 | 0 | 1 | 17 | 6 | |
| Blunsold John | 1326 | 4 | 24 | 0 | 6 | 18 | 7 | 1 | 85 | 6 | |
| Brown Jacob | 100 | | 32 | 0 | | 46 | 7 | | 14 | 0 | |
| Brown John E | 416 | 1 | 33 | 1 | 1 | 94 | 1 | | 58 | 2 | |
| Brown John E | 527 | 1 | 68 | 6 | 2 | 45 | 9 | | 73 | 8 | |
| Brown Michael M | 190 | | 60 | 8 | | 88 | 7 | | 26 | 6 | |
| Brown Emanuel | 427 | 1 | 36 | 6 | 1 | 99 | 3 | | 59 | 8 | |
| Converse C H | 78 | | 25 | 0 | | 36 | 4 | | 10 | 9 | |
| Coaidler John | 322 | 1 | 03 | 0 | 1 | 50 | 2 | | 45 | 1 | 161 |
| Chapman S D | 413 | 1 | 32 | 2 | 1 | 92 | 7 | | 57 | 8 | 217 |
| Cooklin James E | 60 | | 19 | 2 | | 28 | 0 | | 8 | 4 | 30 |
| Chapman Abner | 253 | | 81 | 0 | 1 | 18 | 1 | | 35 | 4 | |
| Chapman H. A. | 327 | 1 | 04 | 6 | 1 | 52 | 6 | | 45 | 8 | |
| Chapman A. H. | 289 | | 92 | 5 | 1 | 34 | 9 | | 40 | 5 | |
| Converse D H | 1025 | 3 | 28 | 0 | 4 | 78 | 3 | 1 | 43 | 5 | 512 |
| Converse N. W. | 124 | | 39 | 7 | | 57 | 9 | | 17 | 4 | 62 |
| Converse C. H. | 691 | 2 | 21 | 1 | 3 | 22 | 5 | | 96 | 7 | |
| Cooklin J. C. | 375 | 1 | 20 | 0 | 1 | 75 | 0 | | 52 | 5 | |
| Coopider Wm | 176 | | 56 | 3 | | 82 | 1 | | 24 | 6 | |
| Crauston John | 1418 | 4 | 53 | 8 | 6 | 61 | 7 | 1 | 98 | 5 | |
| Converse Lathrop | 127 | | 40 | 6 | | 59 | 3 | | 17 | 8 | |
| Cooklin Joseph S | 42 | | 13 | 5 | | 19 | 6 | | 5 | 9 | |
| Coopider John | 103 | | 33 | 0 | | 48 | 4 | | 14 | 4 | |
| Doolittle Aaron D | 183 | | 58 | 5 | | 85 | 4 | | 25 | 6 | |
| Dennick W. H. | 1583 | 5 | 06 | 6 | 7 | 38 | 7 | 2 | 21 | 6 | |
| Doolittle A D | 91 | | 29 | 1 | | 42 | 5 | | 12 | 7 | 45 |
| Dasher John S Adm | 50 | | 16 | 0 | | 23 | 3 | | 7 | 0 | 25 |
| Dasher Catharine | 42 | | 13 | 4 | | 19 | 6 | | 5 | 9 | 21 |
| Doekum Asbury | 1220 | 3 | 90 | 4 | 5 | 69 | 2 | 1 | 70 | 8 | 610 |
| Delp John in Co | 513 | 1 | 64 | 2 | 2 | 39 | 4 | | 71 | 8 | |
| Dasher John S | 100 | | 32 | 0 | | 46 | 7 | | 14 | 0 | 50 |
| Dellinger Leonard 2" | 375 | 1 | 20 | 0 | 1 | 75 | 0 | | 52 | 5 | 188 |
| Douglas John | 275 | | 88 | 0 | 1 | 28 | 3 | | 38 | 5 | |
| | 14081 | 45 | 05 | 6 | 65 | 71 | 1 | 19 | 71 | 5 | 1921 |
| | | | | | | | | | | | 260 |

26 Dis No 9

Duplicate of Taxes Assessed upon the Personal Property, Moneys and Credits

in Darby Township Union County, Ohio, for the year 1856.

| OWNERS' NAMES. | VALUE. | | |
|--------------------|-------------|----|------|
| | D. | C. | M. |
| Douglas John & Co | | 2 | 91 |
| Dockum James | | 1 | 85 |
| Delinger Conrad | | 3 | 07 |
| Douglas J W | | 1 | 164 |
| Deland Squire | | 9 | 60 |
| Enick Barbara | | 8 | 50 |
| Ford James A | | 1 | 058 |
| Ford David J | | 3 | 14 |
| Fennel H. C. | | 4 | 88 |
| Futrod Adam | | 2 | 3 |
| Fairbanks L M | | 5 | 33 |
| Ferguson Wesley | | 2 | 48 |
| Ferguson A. J. | | 8 | 1 |
| Fay B A | | 5 | 34 |
| Fouldsbury Williby | | 3 | 94 |
| Guy James | | 7 | 61 |
| Huber Barbara | | 1 | 77 |
| Holycrop Spencer | | 1 | 06 |
| Holycrop James | | 2 | 07 |
| Holycrop Thomas | | 1 | 00 |
| Harris William | | 1 | 90 |
| Hornsher D. W. | | 5 | 0 |
| Harper Harrison | | 1 | 7 |
| Hamilton J A | | 1 | 75 |
| Harper William | | 1 | 31 |
| Holycrop J. R. | | 3 | 46 |
| Harris John | | 2 | 75 |
| Ham Joseph | | 6 | 06 |
| Harris Warren | | 1 | 00 |
| Harris Garrett | | 8 | 12 |
| Harris Garrett | <i>adon</i> | 5 | 0 |
| | | 1 | 1533 |

| State Tax | | | | County Tax | | | R R Tax | | | Road Tax | | | |
|-----------|----|----|----|------------|----|----|---------|----|----|----------|----|----|---|
| 3/8 m | | | | 4/3 m | | | 1/4 m | | | 1/2 m | | | |
| D. | C. | M. | | D. | C. | M. | D. | C. | M. | | | | |
| | | | 93 | | 1 | 35 | | 4 | 0 | 7 | 14 | 5 | |
| | | | 59 | | | 2 | | 8 | 6 | 3 | 25 | 9 | |
| | | | 98 | | 1 | 43 | | 4 | 3 | 0 | | | |
| | | | 3 | | 5 | 43 | | 1 | 6 | 3 | 0 | 58 | 2 |
| | | | 3 | | 4 | 48 | | 1 | 3 | 4 | 4 | 48 | 0 |
| | | | 2 | | 3 | 96 | | 1 | 1 | 0 | | 42 | 5 |
| | | | 3 | | 4 | 93 | | 1 | 4 | 8 | | | |
| | | | 1 | | 1 | 00 | | 1 | 4 | 6 | 4 | 5 | 0 |
| | | | 1 | | 5 | 6 | | 2 | 2 | 7 | 6 | 8 | 3 |
| | | | 0 | | 7 | 3 | | 1 | 0 | 7 | 3 | 2 | 1 |
| | | | 1 | | 7 | 0 | | 2 | 4 | 8 | 7 | 4 | 6 |
| | | | 7 | | 9 | 3 | | 1 | 1 | 5 | 7 | 3 | 4 |
| | | | 2 | | 5 | 9 | | 3 | 7 | 8 | 1 | 1 | 3 |
| | | | 1 | | 7 | 0 | | 2 | 4 | 9 | 2 | 7 | 8 |
| | | | 2 | | 4 | 3 | | 3 | 5 | 5 | 1 | 0 | 6 |
| | | | 5 | | 6 | 6 | | 8 | 2 | 6 | 2 | 4 | 8 |
| | | | 3 | | 3 | 9 | | 4 | 9 | 5 | 1 | 4 | 8 |
| | | | 6 | | 6 | 2 | | 9 | 6 | 6 | 2 | 9 | 0 |
| | | | 3 | | 2 | 0 | | 4 | 6 | 7 | 1 | 4 | 0 |
| | | | 6 | | 0 | 8 | | 8 | 8 | 7 | 2 | 6 | 6 |
| | | | 1 | | 6 | 0 | | 2 | 3 | 3 | 7 | 0 | |
| | | | 0 | | 5 | 4 | | 0 | 7 | 9 | 2 | 4 | 9 |
| | | | 5 | | 6 | 0 | | 8 | 1 | 7 | 2 | 4 | 5 |
| | | | 4 | | 1 | 9 | | 6 | 1 | 1 | 1 | 8 | 3 |
| | | | 1 | | 1 | 0 | | 1 | 6 | 1 | 5 | 4 | 8 |
| | | | 8 | | 8 | 0 | | 1 | 2 | 8 | 3 | 3 | 8 |
| | | | 1 | | 9 | 3 | | 2 | 8 | 2 | 8 | 8 | 4 |
| | | | 2 | | 2 | 0 | | 4 | 6 | 7 | 1 | 4 | 0 |
| | | | 2 | | 5 | 9 | | 3 | 7 | 8 | 9 | 1 | 3 |
| | | | 1 | | 6 | 0 | | 2 | 3 | 3 | 7 | 0 | |
| | | | 3 | | 6 | 9 | | 5 | 3 | 8 | 1 | 4 | 5 |
| | | | 5 | | 3 | 8 | | 1 | 6 | 4 | 5 | 3 | 3 |
| | | | 2 | | 1 | 4 | | 1 | 6 | 4 | 5 | 3 | 3 |
| | | | 1 | | 6 | 4 | | 5 | 3 | 2 | 1 | 1 | 5 |
| | | | 3 | | 3 | 2 | | 1 | 5 | 4 | 1 | 1 | 5 |

154 Lis 10 9

154

Duplicate of Taxes Assessed upon the Personal Property, Moneys and Credits

in *Darby Township* Union County, Ohio, for the year 1856.

| OWNERS' NAMES. | VALUE. | State Tax | | | County Tax | | | RR Tax | | | Road Tax | | | Road | | |
|-----------------|------------|--------------------|----|----|--------------------|----|----|--------------------|----|----|--------------------|----|----|--------------------|----|-----|
| | | <i>3 1/8 Mills</i> | | | <i>4 1/2 Mills</i> | | | <i>1 1/2 Mills</i> | | | <i>1 1/2 Mills</i> | | | <i>1 1/2 Mills</i> | | |
| | | D. | C. | M. | D. | C. | M. | D. | C. | M. | D. | C. | M. | D. | M. | |
| Harris Garrett | Adm 100 | | | | | | | | | | | | | | | |
| Harris Garrett | " 100 | | | | | | | | | | | | | | | |
| Harris Garrett | " 100 | | | | | | | | | | | | | | | |
| Holycrop David | 1530 | 4 | 89 | 6 | 7 | 13 | 9 | | | | 2 | 14 | 2 | | | |
| Harris George | 371 | 1 | 18 | 7 | 1 | 73 | 1 | | | | 5 | 1 | 9 | | | |
| Harris Williams | 280 | | 8 | 9 | 1 | 3 | 7 | | | | 3 | 9 | 2 | | | |
| Hodge J.T. | 162 | | 5 | 1 | | 7 | 6 | | | | 2 | 2 | 7 | 8 | 1 | |
| Innis Wm B, Jr. | 30 | | | 0 | 9 | | 6 | | | | 4 | 2 | | 1 | 5 | |
| Innis H, Jr. | 53 | | | 1 | 7 | | 0 | | | | 2 | 4 | | 2 | 7 | |
| Jolly Joel | 654 | 2 | 0 | 9 | 3 | 3 | 0 | 5 | 2 | | 9 | 1 | 6 | | | |
| Jolly Eli | 106 | | 3 | 3 | 9 | | 4 | 9 | 5 | | 1 | 4 | 8 | | | |
| Jolly John | 2273 | 7 | 2 | 7 | 4 | 10 | 6 | 0 | 7 | | 3 | 1 | 8 | 0 | | |
| Kent Miriam | 952 | 3 | 0 | 4 | 6 | 4 | 4 | 3 | | | 1 | 3 | 3 | | | |
| Keliber John | 399 | 1 | 2 | 7 | 7 | 1 | 8 | 2 | | | 5 | 5 | 9 | 5 | 0 | |
| Koulsman Adam | 1100 | 3 | 5 | 2 | 0 | 5 | 1 | 3 | 3 | | 1 | 5 | 4 | | 55 | |
| Kroak Lewis | 436 | 1 | 3 | 9 | 5 | 2 | 0 | 3 | 5 | | 6 | 1 | 0 | | | |
| Kern Michael | 770 | 2 | 4 | 6 | 4 | 3 | 5 | 3 | | | 1 | 0 | 1 | 8 | | |
| Rendall Sextus | 620 | 1 | 9 | 8 | 4 | 2 | 8 | 3 | | | 8 | 6 | 8 | | | |
| King M, Jr. | 723 | 2 | 3 | 1 | 4 | 3 | 3 | 7 | 4 | | 1 | 0 | 2 | 3 | 6 | |
| Kneuder Abner | 50 | | 1 | 6 | 0 | | 2 | 3 | 3 | | 0 | 7 | 0 | | | |
| Kern Casper | 1500 | 4 | 8 | 0 | 0 | 7 | 0 | 0 | | | 2 | 1 | 0 | | | |
| Low Lucas | 1444 | 4 | 6 | 3 | 0 | 6 | 7 | 3 | 8 | | 2 | 0 | 2 | 2 | | |
| Marks Lev, W. | 216 | | 6 | 9 | 1 | 1 | 0 | 8 | | | 3 | 0 | 2 | | | |
| Miller John | 573 | 1 | 8 | 3 | 4 | 2 | 6 | 7 | 4 | | 8 | 0 | 2 | | | |
| Miller Loring | 234 | | 7 | 4 | 9 | 1 | 0 | 9 | 2 | | 3 | 2 | 8 | 1 | 1 | |
| McNir John | 362 | 1 | 1 | 5 | 8 | 1 | 6 | 8 | 9 | | 5 | 7 | 7 | | | |
| McCloud J.C. | 239 | | 7 | 6 | 5 | 1 | 1 | 1 | 5 | | 3 | 3 | 5 | 1 | 6 | |
| Mast George | 20 | | 0 | 6 | 4 | | 0 | 9 | 3 | | 2 | 8 | | | | |
| Marshall Jonah | 406 | 1 | 2 | 9 | 9 | 1 | 8 | 9 | 5 | | 5 | 6 | 8 | | | |
| | 15803 | 5 | 0 | 5 | 6 | 7 | 3 | 7 | 4 | 5 | 2 | 2 | 1 | 2 | 0 | 550 |

Duplicate of Taxes Assessed upon the Personal Property, Moneys and Credits

in Darby Township Union County, Ohio, for the year 1856.

| OWNERS' NAMES. | VALUE. |
|------------------|--------|
| Marquis David | 1222 |
| Marquis David | 908 |
| Mitchell J. C. | 625 |
| McClum John | 777 |
| Marquis David | 692 |
| McIntire Samry | 700 |
| Morridge C. G. | 940 |
| Mitchell Daniel | 436 |
| Martin James | 3482 |
| Mitchell Moses | 3416 |
| Martin James | 1024 |
| Mommsin C. W. | 115 |
| Woodie Elias | 890 |
| Mitchell Daniel | 388 |
| Mitchell A. C. | 150 |
| A | |
| Nelp John | 194 |
| Nicol John | 75 |
| Nicol Conrad | 157 |
| Nelp Andrew | 16 |
| Nicol George | 125 |
| Nelson Martha | 174 |
| Orr Abraham | 43 |
| Orr William | 568 |
| Orrahood Amos | 180 |
| Orr William | 112 |
| Orr George | 371 |
| A | |
| Parr Samuel | 217 |
| Paige John | 160 |
| Price Phillip | 1160 |
| Paige Dennis | 11 |
| Parminster A. B. | 219 |
| Patrick Lydia | 310 |
| | 15772 |

| State Tax | | | County Tax | | | RR Tax | | | | | |
|-------------|----|----|-------------|----|----|---------|----|----|------------|------|----|
| 2 1/2 mills | | | 4 1/2 mills | | | 1 1/2 m | | | | | |
| D. | C. | M. | D. | C. | M. | D. | C. | M. | | | |
| 3 | 91 | 0 | 5 | 70 | 2 | 1 | 71 | 1 | 611 | | |
| 2 | 90 | 6 | 4 | 23 | 7 | 1 | 27 | 1 | 454 | | |
| 2 | 00 | 0 | 2 | 91 | 7 | | 87 | 5 | | | |
| 2 | 23 | 0 | 3 | 25 | 3 | | 97 | 6 | | | |
| 2 | 53 | 4 | 3 | 69 | 6 | 1 | 10 | 9 | | | |
| | 32 | 0 | | 46 | 7 | | 14 | 0 | 50 | | |
| 3 | 00 | 8 | 4 | 38 | 7 | 1 | 31 | 6 | 470 | | |
| 1 | 37 | 9 | 2 | 01 | 1 | | 60 | 3 | 215 | | |
| 10 | 18 | 2 | 14 | 84 | 9 | 4 | 45 | 5 | 1591 | | |
| 1 | 33 | 1 | 1 | 94 | 1 | | 58 | 2 | | | |
| 3 | 37 | 7 | 4 | 77 | 8 | 1 | 43 | 4 | | | |
| | 36 | 8 | | 53 | 7 | | 16 | 1 | 58 | | |
| 2 | 84 | 8 | 4 | 15 | 3 | 1 | 24 | 6 | 445 | | |
| 1 | 24 | 2 | 1 | 81 | 1 | | 54 | 3 | 194 | | |
| | 48 | 0 | | 70 | 0 | | 21 | 0 | 80 | | |
| | | | | | | | | | | | |
| 6 | 2 | 1 | | 90 | 5 | | 27 | 2 | | | |
| 2 | 4 | 0 | | 35 | 0 | | 10 | 5 | | | |
| 5 | 7 | 2 | | 73 | 3 | | 22 | 0 | | | |
| 0 | 5 | 1 | | 07 | 5 | | 2 | 2 | 8 | | |
| 4 | 0 | 0 | | 58 | 3 | | 17 | 5 | 63 dis 109 | | |
| 5 | 5 | 7 | | 81 | 2 | | 24 | 4 | 90 | | |
| | | | | | | | | | | | |
| 1 | 3 | 8 | | 20 | 1 | | 6 | 0 | 27 | | |
| 1 | 8 | 1 | 2 | 65 | 1 | | 79 | 5 | | | |
| 5 | 7 | 6 | | 84 | 0 | | 25 | 2 | 90 | | |
| 3 | 5 | 8 | | 52 | 5 | | 15 | 7 | | | |
| 1 | 18 | 7 | 1 | 73 | 1 | | 51 | 9 | 190 | | |
| | | | | | | | | | | | |
| 6 | 9 | 4 | 1 | 01 | 3 | | 30 | 4 | | | |
| 5 | 1 | 2 | | 74 | 7 | | 22 | 4 | 80 | | |
| 3 | 7 | 1 | 5 | 41 | 3 | 1 | 62 | 4 | | | |
| 0 | 3 | 5 | | 05 | 1 | | 1 | 5 | | | |
| 7 | 0 | 1 | 1 | 02 | 2 | | 30 | 7 | 190 | | |
| 9 | 9 | 2 | | 14 | 7 | | 43 | 4 | 155 | | |
| 5 | 7 | 10 | 7 | 45 | 6 | 2 | 23 | 6 | 1 | 4998 | 63 |

Duplicate of Taxes Assessed upon the Personal Property, Moneys and Credits

in Darby Township Union County, Ohio, for the year 1856.

| OWNERS' NAMES. | VALUE. |
|------------------------|--------|
| Shonwalter Abraham | 748 |
| Sager Fredrick | 930 |
| Stickney Thomas | 115 |
| Sager Michael | 664 |
| Sager Samuel | 689 |
| Sager Sarah | 375 |
| Stoer George | 203 |
| Smith E. D. | 387 |
| Smith E. C. Jr | 339 |
| Smith E. D. & E. C. Jr | 923 |
| Shonwalter Joseph | 100 |
| Sager Christian | 506 |
| Smith James S | 1226 |
| Steinbover Adam | 473 |
| Smith J. W. | 1745 |
| Skider John M | 2483 |
| Sherwood J. C. | 216 |
| Stanley John | 138 |
| Sterhoof Andrew | 360 |
| Stevens George | 3458 |
| Sterhoof John | 49 |
| Skider John S | 1140 |
| Stridel Jacob | 871 |
| Smith W. C. | 6229 |
| Storn Snalt | 159 |
| St John Michael | 267 |
| Skideren George | 1102 |
| Skideren George C | 604 |
| Sager David | 198 |
| Skideren Fredric | 587 |
| | 27284 |

| State Tax 3/5 m | | | County Tax 443 m | | | RR Tax 115 m | | |
|--------------------|----|----|---------------------|----|----|-----------------|----|-----|
| D. | C. | M. | D. | C. | M. | D. | C. | M. |
| 2 | 39 | 4 | 3 | 49 | 1 | 1 | 04 | 7 |
| 2 | 97 | 6 | 4 | 34 | 0 | 1 | 30 | 2 |
| | 36 | 8 | | 53 | 7 | | 16 | 1 |
| 2 | 12 | 5 | 3 | 09 | 9 | | 93 | 0 |
| 2 | 20 | 5 | 3 | 21 | 6 | | 96 | 5 |
| 1 | 20 | 0 | 1 | 75 | 0 | | 52 | 5 |
| | 65 | 0 | | 94 | 7 | | 38 | 4 |
| 1 | 23 | 8 | 1 | 80 | 6 | | 54 | 2 |
| 1 | 08 | 5 | 1 | 58 | 2 | | 47 | 5 |
| 2 | 95 | 4 | 4 | 30 | 7 | 1 | 29 | 2 |
| | 32 | 0 | | 46 | 7 | | 14 | 0 |
| 1 | 61 | 9 | 2 | 36 | 1 | | 70 | 5 |
| 3 | 92 | 3 | 5 | 72 | 1 | | 17 | 1 |
| 1 | 51 | 4 | 2 | 20 | 7 | | 66 | 2 |
| 5 | 58 | 4 | 8 | 14 | 3 | | 24 | 4 |
| 7 | 94 | 5 | 11 | 58 | 7 | | 34 | 7 |
| | 69 | 1 | 1 | 00 | 8 | | 30 | 2 |
| | 44 | 2 | | 64 | 4 | | 19 | 3 |
| 1 | 15 | 2 | 1 | 68 | 0 | | 50 | 4 |
| 11 | 06 | 6 | 16 | 13 | 7 | | 48 | 4 |
| | 15 | 6 | | 22 | 7 | | 6 | 9 |
| 3 | 64 | 8 | 5 | 31 | 9 | | 15 | 9 |
| 2 | 78 | 7 | 4 | 06 | 5 | | 12 | 1 |
| 19 | 93 | 3 | 29 | 07 | 0 | | 8 | 7 |
| | 50 | 8 | | 74 | 2 | | 22 | 3 |
| | 85 | 4 | 1 | 24 | 6 | | 37 | 4 |
| 3 | 52 | 6 | 5 | 14 | 2 | | 15 | 4 |
| 1 | 93 | 3 | 2 | 81 | 9 | | 8 | 4 |
| | 63 | 4 | | 92 | 4 | | 27 | 7 |
| 1 | 87 | 8 | 2 | 73 | 9 | | 8 | 1 |
| 87 | 30 | 8 | 127 | 32 | 1 | 38 | 19 | 1 |
| | | | | | | 7 | 32 | 2 |
| | | | | | | | | 191 |
| | | | | | | | | 5 |

237 Dis No 9

1242 Dis No 9

436 Dis No 9

Duplicate of Taxes Assessed upon the Personal Property, Monneys and Credits

| OWNERS' NAMES. | VALUE. |
|---------------------|--------|
| Innbit William | 35 |
| Tinkham Benjamin | 151 |
| Taylor Andrew | 1067 |
| Thompson Robert | 169 |
| Thompson Benjamin | 25 |
| Vandarrow Jacob | 448 |
| Weber Michael | 100 |
| Wigle Hiram & byms | 250 |
| Wilcox Thomas | 700 |
| Workman Jesse | 224 |
| Wagoner William | 561 |
| Wigle Thomas | 30 |
| Winget M. A. | 742 |
| Wolford Jacob | 735 |
| Wolf G. M. | 738 |
| Winget William | 1661 |
| Wingler Christopher | 1195 |
| | 7831 |

Total Valuation 131293

in Darby Township Union County, Ohio, for the year 1856.

| State Tax | | | County Tax | | | RR Tax | | Deb. | Road | Sch. | Dice |
|-----------------|----|----|-----------------|----|----|-----------------|----|---------------|---------------|---------------|---------------|
| $3\frac{1}{8}m$ | | | $4\frac{2}{3}m$ | | | $1\frac{1}{8}m$ | | $\frac{1}{2}$ | $\frac{1}{2}$ | $\frac{1}{2}$ | $\frac{1}{2}$ |
| D. | C. | M. | D. | C. | M. | D. | C. | M. | | | |
| | 11 | 2 | | 16 | 3 | | 4 | 9 | | 2 | 0 |
| | 48 | 3 | | 70 | 5 | | 21 | 1 | | 8 | 0 |
| 3 | 41 | 4 | 4 | 97 | 9 | | 1 | 49 | 4 | | |
| | 54 | 1 | | 78 | 9 | | 23 | 7 | | | |
| | 08 | 0 | | 11 | 7 | | 3 | 5 | | 1 | 2 |
| | 1 | 43 | 4 | 2 | 09 | 1 | 62 | 7 | | | |
| | 32 | 0 | | 46 | 7 | | 14 | 0 | | 5 | 0 |
| | 80 | 0 | | 1 | 16 | 7 | 35 | 0 | | | |
| 2 | 24 | 0 | 3 | 26 | 7 | | 98 | 0 | | 35 | 0 |
| | 71 | 7 | | 1 | 04 | 5 | 31 | 4 | | | |
| | 1 | 79 | 5 | 2 | 61 | 8 | 78 | 5 | | | |
| | 09 | 6 | | 14 | 0 | | 4 | 2 | | | |
| 2 | 37 | 4 | 3 | 46 | 3 | | 1 | 03 | 9 | | |
| 2 | 35 | 2 | 3 | 43 | 0 | | 1 | 02 | 9 | | |
| 2 | 36 | 2 | 3 | 44 | 4 | | 1 | 03 | 3 | | |
| 5 | 31 | 5 | 7 | 75 | 1 | | 2 | 32 | 5 | | |
| | 62 | 4 | | 91 | 0 | | 27 | 3 | | 9 | 8 |
| 25 | 05 | 9 | 36 | 54 | 6 | | 10 | 93 | 6 | | |

420 11 9 612 68 7 183 80 8 25 18 9 3 72 8

Duplicate of Taxes Assessed upon the Personal Property, Monies and Credits

in *Jerome Township* Union County, Ohio, for the year 1856.

| OWNERS' NAMES. | VALUE. |
|----------------------------|--------|
| <i>Converse Emma</i> | 175 |
| <i>Cook Reuben</i> | 915 |
| <i>Croftinger Peter</i> | 335 |
| <i>Cross Elisabeth</i> | 141 |
| <i>Croftinger Peter jr</i> | 145 |
| <i>Croftinger Henry</i> | 373 |
| <i>Croftinger John</i> | 233 |
| <i>Clark Samuel</i> | 155 |
| <i>Cook Isaac</i> | 232 |
| <i>Cook Rufus E</i> | 150 |
| <i>Curry James</i> | 1931 |
| <i>Cove Nelson</i> | 935 |
| <i>Cass Morris</i> | 42 |
| <i>Converse George</i> | 150 |
| <i>Clevenger William</i> | 491 |
| <i>Cunningham Madison</i> | 324 |
| <i>Dodge Judah</i> | 3355 |
| <i>Dodge John W</i> | 189 |
| <i>Douglas Perry</i> | 1667 |
| <i>Ducham Samuel</i> | 114 |
| <i>Depp Miles</i> | 45 |
| <i>Darborough Samuel</i> | 931 |
| <i>Dodge Clarinda</i> | 250 |
| <i>Dewitt Thos</i> | 165 |
| <i>Demer Abraham</i> | 208 |
| <i>Dost David</i> | 581 |
| <i>Depp Stephen</i> | 135 |
| <i>Dost James B.</i> | 598 |
| <i>Depp Beverly</i> | 201 |
| <i>Dowdna Joseph</i> | 225 |
| <i>Dodge Judah jr</i> | 1269 |
| <i>Dewitt James</i> | 136 |
| | 16809 |

| State Tax | | | County Tax | | | Total | | | | | | | | |
|----------------|----|-----|----------------|----|------|-------|-----|-----|----|-----|---|----|----|---|
| <i>3 1/2 m</i> | | | <i>4 1/2 m</i> | | | | | | | | | | | |
| D. | C. | M. | D. | C. | M. | D. | C. | M. | | | | | | |
| | | 563 | | | 821 | | 198 | 246 | 88 | | | | | |
| 2 | 93 | 0 | 4 | 27 | 0 | 1 | 02 | 9 | 1 | 28 | 1 | 45 | 7 | |
| 1 | 07 | 2 | 1 | 56 | 3 | | 37 | 7 | | 46 | 9 | | | |
| | | 451 | | | 658 | | | 159 | | 197 | | | 7 | 0 |
| | | 464 | | | 677 | | | 163 | | 203 | | | | |
| 1 | 19 | 4 | 1 | 74 | 1 | | 42 | 0 | | 52 | 2 | | | |
| | | 746 | 1 | 08 | 7 | | 26 | 2 | | 32 | 6 | | 11 | 7 |
| | | 496 | | | 723 | | | 174 | | 217 | | | 7 | 7 |
| | | 742 | | | 1083 | | | 251 | | 325 | | | 12 | 0 |
| | | 480 | | | 700 | | | 159 | | 210 | | | 8 | 0 |
| 5 | 17 | 5 | 8 | 00 | 5 | 2 | 17 | 1 | 2 | 70 | 2 | | | |
| 2 | 94 | 2 | 4 | 36 | 3 | 1 | 05 | 2 | 1 | 30 | 9 | | | |
| | | 134 | | | 195 | | | 47 | | 59 | | | 2 | 1 |
| | | 480 | | | 700 | | | 159 | | 210 | | | 8 | 0 |
| 1 | 57 | 1 | 2 | 29 | 1 | | 55 | 2 | | 68 | 7 | | | |
| 1 | 03 | 7 | 1 | 51 | 2 | | 36 | 4 | | 45 | 4 | | 16 | 3 |
| 10 | 79 | 1 | 15 | 70 | 8 | 3 | 78 | 7 | 4 | 71 | 2 | | | |
| | | 605 | | | 882 | | | 213 | | 265 | | | | |
| 5 | 33 | 4 | 7 | 77 | 9 | 1 | 87 | 5 | 2 | 33 | 4 | | | |
| | | 365 | | | 532 | | | 128 | | 160 | | | 6 | 0 |
| | | 147 | | | 215 | | | 52 | | 64 | | | 2 | 3 |
| 2 | 97 | 9 | 4 | 34 | 5 | 1 | 04 | 7 | 1 | 30 | 3 | | 46 | 6 |
| | | 800 | | | 1167 | | | 281 | | 350 | | | | |
| | | 528 | | | 770 | | | 186 | | 231 | | | 8 | 2 |
| | | 666 | | | 971 | | | 231 | | 291 | | | | |
| 1 | 85 | 2 | 2 | 71 | 1 | | 65 | 4 | | 81 | 3 | | | |
| | | 432 | | | 630 | | | 152 | | 189 | | | 6 | 8 |
| 1 | 91 | 4 | 2 | 79 | 1 | | 67 | 3 | | 83 | 7 | | | |
| | | 643 | | | 938 | | | 236 | | 281 | | | 10 | 0 |
| | | 723 | | | 1055 | | | 254 | | 316 | | | 11 | 3 |
| 4 | 06 | 1 | 5 | 91 | 2 | 1 | 42 | 8 | 1 | 77 | 7 | | | |
| | | 435 | | | 635 | | | 153 | | 190 | | | 7 | 0 |
| 53 | 78 | 3 | 78 | 43 | 2 | 18 | 91 | 0 | 23 | 53 | 0 | 2 | 25 | 4 |

Duplicate of Taxes Assessed upon the Personal Property, Moneys and Credits

in Jerome Township Union County, Ohio, for the year 1856.

| OWNERS' NAMES. | VALUE. |
|------------------------|--------|
| Ellis David C | 259 |
| Ewing James B. | 27 |
| Evans Jacob | 65 |
| Evans Benj. D | 162 |
| Evans John | 547 |
| Ewing H. M. | 1056 |
| | |
| Lieck David | 416 |
| Lox Henry | 790 |
| Lox Henry Adm Ino Tent | 3500 |
| Lox Ira | 365 |
| Lox Oligab | 300 |
| Lox Chester | 1037 |
| Loy William | 476 |
| Moreman Isaac | 18 |
| Shick Fredric | 135 |
| Shick John | 904 |
| Moreman John | 637 |
| Fredrick Jacob | 784 |
| Folk William | 191 |
| Fredrick Isaac N. | 44 |
| | |
| Gordon Charles H | 382 |
| Gorens Walter | 499 |
| Gray John W | 715 |
| Gorens Walter jr | 758 |
| Gorens Andrew | 192 |
| Gill Sepe | 785 |
| Golden James | 150 |
| Green Wm | 87 |
| | |
| | 15271 |

| State Tax | | County Tax | | Township Tax | | RR Tax | Road Tax |
|-----------|-------|-------------|-------|--------------|-------|---------|----------|
| 3/8 m | | 4 2/3 mills | | 1/8 m | | 1 1/2 m | 1/2 m |
| D. | C. M. | D. | C. M. | D. | C. M. | | |
| 52 | 829 | 1 | 209 | 29 | 1 | 363 | 130 |
| | 086 | | 126 | | 30 | 38 | 13 |
| | 208 | | 303 | | 73 | 91 | 32 |
| | 578 | | 756 | | 182 | 227 | 81 |
| | 1750 | | 2553 | | 615 | 766 | |
| 3 | 379 | 4 | 927 | 1 | 188 | 1478 | 528 |
| | | | | | | | |
| | 1331 | | 1941 | | 468 | 582 | |
| 2 | 528 | 3 | 687 | | 889 | 1106 | |
| 11 | 200 | 16 | 333 | 3 | 938 | 4900 | |
| | 1168 | | 1703 | | 411 | 511 | |
| | 760 | | 1400 | | 338 | 420 | |
| 3 | 310 | 4 | 839 | 1 | 167 | 1452 | |
| | 1523 | 2 | 221 | | 536 | 666 | |
| | 058 | | 084 | | 20 | 25 | 9 |
| | 400 | | 583 | | 141 | 175 | |
| 2 | 892 | 4 | 219 | 1 | 017 | 1266 | |
| 2 | 038 | 2 | 973 | | 717 | 892 | |
| 2 | 509 | 3 | 659 | | 882 | 1098 | |
| | 611 | | 891 | | 215 | 267 | |
| | 141 | | 205 | | 49 | 62 | |
| | | | | | | | |
| | 1322 | | 1783 | | 430 | 535 | |
| | 1597 | 2 | 329 | | 561 | 699 | |
| 2 | 288 | 3 | 337 | | 804 | 1001 | 360 |
| 2 | 426 | 3 | 537 | | 853 | 1061 | |
| | 614 | | 896 | | 216 | 269 | 96 |
| 2 | 572 | 3 | 663 | | 883 | 1099 | |
| 4 | 480 | | 700 | | 169 | 210 | |
| | 278 | | 406 | | 97 | 122 | 78 |
| 48 | 867 | 71 | 264 | 17 | 180 | 21381 | 1327 |

Duplicate of Taxes Assessed upon the Personal Property, Moneys and Credits

in Jerome Township Union County, Ohio, for the year 1856.

| OWNERS' NAMES. | VALUE. | | | State Tax | | County Tax | | Township | | R.R. Tax | | | | | | |
|------------------------|--------|----|----|-----------------|----|-----------------|-----|---------------|----|-----------------|----|------|-----|------|--|--------|
| | D. | C. | M. | $\frac{3}{8} m$ | | $\frac{4}{8} m$ | | $\frac{1}{8}$ | | $\frac{1}{8} m$ | | | | | | |
| | D. | C. | M. | D. | C. | M. | D. | C. | M. | D. | C. | M. | | | | |
| Hommans Walter | | | | 25 | 6 | | 37 | 3 | | 9 | 0 | | 11 | 2 | | |
| Hobert Lorenz | | | | 14 | 7 | | 21 | 5 | | 5 | 2 | | 6 | 4 | | 2 3 |
| Hann Phillips | | | | 65 | 6 | | 95 | 7 | | 23 | 1 | | 28 | 7 | | |
| Harriott Samuel | | | | 102 | 2 | | 236 | 6 | | 57 | 0 | | 71 | 0 | | 25 3 |
| Haynes Thos I | | | | 332 | 8 | | 483 | 9 | | 117 | 0 | | 145 | 8 | | |
| Hobert Andrew I. | | | | 32 | 0 | | 46 | 7 | | 11 | 3 | | 14 | 0 | | 5 0 |
| Hudson Richard | | | | 76 | 5 | | 111 | 5 | | 25 | 9 | | 33 | 5 | | 11 9 |
| Hostetter Henry | | | | 16 | 0 | | 23 | 3 | | 5 | 5 | | 7 | 0 | | 3 0 |
| Homes Gilmore | | | | 52 | 1 | | 90 | 5 | | 21 | 8 | | 27 | 2 | | 20 0 |
| Harris Jeremiah | | | | 43 | 8 | | 63 | 9 | | 15 | 4 | | 19 | 2 | | 7 0 |
| Hensel Mary | | | | 23 | 4 | | 34 | 1 | | 8 | 2 | | 10 | 2 | | 4 0 |
| Hudson Jacob | | | | 84 | 5 | | 123 | 2 | | 29 | 7 | | 37 | 0 | | 13 2 |
| Hensel Henry | | | | 24 | 0 | | 35 | 0 | | 8 | 4 | | 10 | 5 | | 4 0 |
| Hostetter J Frank | | | | 36 | 2 | | 52 | 7 | | 12 | 7 | | 15 | 8 | | 6 1 |
| Harrington Nathaniel | | | | 101 | 0 | | 235 | 7 | | 56 | 8 | | 70 | 7 | | |
| Harpur Andrew I | | | | 36 | 8 | | 53 | 7 | | 12 | 9 | | 16 | 1 | | |
| Harriott George | | | | 121 | 6 | | 177 | 3 | | 42 | 8 | | 53 | 2 | | 19 0 |
| Hensel George | | | | 122 | 2 | | 178 | 3 | | 43 | 0 | | 53 | 5 | | 19 1 |
| Hill Israel | | | | 107 | 8 | | 157 | 3 | | 37 | 9 | | 47 | 2 | | |
| Hill John I | | | | 53 | 4 | | 77 | 9 | | 18 | 8 | | 23 | 4 | | |
| Hill David | | | | 68 | 8 | | 100 | 3 | | 24 | 2 | | 30 | 1 | | |
| Hunter Andrew | | | | 79 | 7 | | 116 | 2 | | 28 | 0 | | 34 | 9 | | 12 4 |
| Hommen Joseph | | | | 142 | 4 | | 207 | 7 | | 50 | 1 | | 62 | 3 | | |
| Homan W ^m | | | | 127 | 4 | | 185 | 7 | | 44 | 8 | | 55 | 7 | | |
| Hager Leroy L | | | | 68 | 8 | | 100 | 3 | | 24 | 2 | | 30 | 1 | | |
| Hudson Henry | | | | 66 | 2 | | 96 | 6 | | 23 | 3 | | 29 | 0 | | 10 3 |
| Jackson W ^m | | | | 178 | 2 | | 259 | 9 | | 62 | 7 | | 78 | 0 | | |
| Jones Thos | | | | 377 | 6 | | 558 | 6 | | 132 | 8 | | 165 | 2 | | 59 0 |
| | | | | 847 | 5 | | 27 | 10 9 | 39 | 54 8 | 9 | 53 6 | 11 | 85 8 | | 2 21 5 |

Duplicate of Taxes Assessed upon the Personal Property, Moneys and Credits

in Jerome Township Union County, Ohio, for the year 1856.

| OWNERS' NAMES. | VALUE. |
|---------------------------|--------|
| McClung John | 253 |
| McClung Polly | 185 |
| McClun Wm | 256 |
| McCulloch John | 271 |
| McClun David | 342 |
| McCullough Samuel | 1563 |
| McKittrick Harvey | 371 |
| McCampbell John | 1103 |
| McCampbell Alfred David | 1921 |
| McCraw Wm | 724 |
| McIntire James | 120 |
| Mitchell James | 315 |
| Martin Wilson | 50 |
| Mitchell Sept | 1530 |
| McCullins Andrew J | 60 |
| McOp John | 1342 |
| Merymann Wenson | 856 |
| Merford Abraham S | 659 |
| Mahoffey James | 552 |
| Meaygrill Wm | 735 |
| Mooney Jacob | 519 |
| Michael Gisbut | 153 |
| Martin Nelson | 135 |
| McCampbell Alfred | 734 |
| Kannemacher John | 735 |
| Kannemacher John Guardian | 1200 |
| Kannemacher John " | 500 |
| Noteman Zacharia | 935 |
| Nick Gottlieb | 25 |
| Oliver John C | 550 |
| Oharrow Joseph | 511 |
| Oliver Francis | 303 |
| | 18805 |
| | 738 |

| State Tax | County Tax | Township | RR Tax | | |
|-----------|------------|----------|---------|------|--|
| 3/5 m | 4/3 m | 1/8 m | 1 2/5 m | | |
| D. C. M. | D. C. M. | D. C. M. | | | |
| 842 | 1227 | 296 | 368 | 131 | |
| 595 | 868 | 209 | 260 | | |
| 851 | 1241 | 299 | 372 | 133 | |
| 867 | 1255 | 305 | 379 | | |
| 1194 | 1596 | 385 | 479 | | |
| 5002 | 7293 | 1758 | 2188 | | |
| 1187 | 1731 | 417 | 519 | | |
| 3536 | 5147 | 1241 | 1544 | | |
| 6147 | 8964 | 2161 | 2689 | | |
| 2317 | 3379 | 815 | 1014 | | |
| 384 | 560 | 135 | 168 | 60 | |
| 1008 | 1470 | 354 | 441 | | |
| 160 | 233 | 56 | 70 | 35 | |
| 4896 | 7140 | 1721 | 2142 | | |
| 192 | 280 | 58 | 84 | 30 | |
| 4294 | 6282 | 1510 | 1739 | 671 | |
| 2739 | 3995 | 963 | 1198 | 478 | |
| 2109 | 3075 | 741 | 923 | | |
| 1766 | 2576 | 621 | 773 | 276 | |
| 2352 | 3430 | 827 | 1029 | | |
| 1661 | 2432 | 584 | 727 | | |
| 522 | 761 | 183 | 228 | | |
| 432 | 630 | 152 | 189 | 70 | |
| 2262 | 3834 | 850 | 1033 | 369 | |
| 2352 | 3430 | 827 | 1029 | | |
| 3840 | 5600 | 1350 | 1680 | | |
| 1600 | 2333 | 563 | 700 | | |
| 2992 | 4363 | 1052 | 1309 | | |
| 080 | 117 | 28 | 35 | 12 | |
| 1760 | 2567 | 619 | 770 | 280 | |
| 1635 | 2385 | 574 | 715 | 260 | |
| 969 | 1414 | 340 | 424 | | |
| 60175 | 87754 | 21154 | 26285 | | |
| 2362 | 3834 | 830 | 1033 | 2795 | |
| | 3444 | | | | |

Duplicate of Taxes Assessed upon the Personal Property, Moneys and Credits

in *Arrom Township* Union County, Ohio, for the year 1856.

| OWNERS' NAMES. | VALUE. |
|-------------------|--------|
| Penn John | 78 |
| Patterson Robert | 245 |
| Patterson Mary | 110 |
| Patch Harmon | 494 |
| Powers Erasmus | 433 |
| Preston John | 414 |
| Pisley James | 60 |
| Ruchlen John | 748 |
| Robinson John | 650 |
| Roney James | 571 |
| Robinson Chas W | 945 |
| Ruchlen George | 487 |
| Rose E. S. | 123 |
| Richard George | 795 |
| Richard George | 700 |
| Richard Mary Jane | 730 |
| Richard Mary | 14 |
| Robinson James | 1064 |
| Robinson James O | 620 |
| Robinson John | 700 |
| Robinson John | 1496 |
| Rench George | 106 |
| Roney Charles | 158 |
| Ryne Patrick | 733 |
| Rickman John | 162 |
| Rench Joseph | 535 |
| Rench Daniel | 396 |
| | 13569 |

| State Tax | County Tax | Township | RR | | |
|-----------------|-----------------|-----------------|----------------|------|--|
| $3\frac{1}{5}m$ | $4\frac{1}{3}m$ | $1\frac{1}{8}m$ | $1\frac{2}{5}$ | | |
| D. C. M. | D. C. M. | D. C. M. | | | |
| 250 | 364 | 88 | 109 | 40 | |
| 784 | 1143 | 276 | 343 | | |
| 352 | 513 | 124 | 154 | | |
| 1581 | 2305 | 556 | 692 | | |
| 1386 | 2021 | 487 | 606 | | |
| 1325 | 1932 | 466 | 580 | | |
| 192 | 280 | 58 | 84 | 30 | |
| 2394 | 3491 | 842 | 1047 | | |
| 2080 | 3033 | 731 | 910 | 330 | |
| 1826 | 2665 | 642 | 799 | | |
| 3027 | 4415 | 1064 | 1324 | | |
| 1558 | 2273 | 548 | 682 | | |
| 394 | 574 | 138 | 172 | 61 | |
| 2547 | 3715 | 896 | 1114 | | |
| 2240 | 3267 | 787 | 980 | 350 | |
| 2336 | 3407 | 821 | 1022 | 370 | |
| 645 | 665 | 616 | 620 | | |
| 3405 | 4965 | 1197 | 1490 | | |
| 1984 | 2893 | 698 | 868 | | |
| 2240 | 3267 | 787 | 980 | 350 | |
| 4780 | 6981 | 1683 | 2094 | | |
| 339 | 495 | 119 | 148 | 53 | |
| 506 | 737 | 178 | 221 | 80 | |
| 2346 | 3421 | 825 | 1026 | | |
| 518 | 756 | 182 | 227 | | |
| 1712 | 2497 | 603 | 794 | 270 | |
| 1267 | 1848 | 445 | 554 | | |
| 43421 | 63322 | 15265 | 18995 | 1934 | |

Duplicate of Taxes Assessed upon the Personal Property, Moneys and Credits

in Jerome Township

Union County, Ohio, for the year 1856.

| OWNERS' NAMES. | VALUE. | State Tax | | | County Tax | | | TOWN TAX | | |
|-------------------|--------|-----------|-----|-----|------------|-----|-----|----------|-----|----|
| | | 3 1/5 m | | | 4 2/3 m | | | 3 1/2 m | | |
| | | D. | C. | M. | D. | C. | M. | D. | C. | M. |
| Smith Paul | 180 | 57 | 6 | 84 | 0 | 20 | 3 | 25 | 2 | |
| Scott Peter | 201 | 64 | 3 | 93 | 8 | 22 | 6 | 28 | 1 | 10 |
| Stewart John S | 267 | 85 | 4 | 124 | 6 | 30 | 0 | 37 | 4 | |
| Shumway Rebecca | 30 | 09 | 6 | 14 | 0 | 3 | 4 | 4 | 0 | 2 |
| Smith Andrew J | 75 | 24 | 0 | 35 | 0 | 8 | 4 | 10 | 5 | 4 |
| Solis Mary | 789 | 60 | 5 | 88 | 2 | 21 | 3 | 26 | 5 | 9 |
| Scribner Orson | 153 | 49 | 0 | 71 | 4 | 27 | 2 | 27 | 4 | 9 |
| Shaffer Samuel | 65 | 21 | 8 | 31 | 7 | 7 | 7 | 9 | 5 | 3 |
| Stokes George | 116 | 37 | 1 | 54 | 1 | 13 | 1 | 16 | 2 | 6 |
| Taylor Wm, Ab, | 359 | 114 | 9 | 167 | 5 | 40 | 4 | 57 | 3 | |
| Taylor David, O, | 964 | 309 | 5 | 449 | 9 | 108 | 5 | 135 | 0 | |
| Taylor Levi | 858 | 276 | 4 | 400 | 4 | 96 | 5 | 120 | 1 | |
| Taylor Jephtha | 613 | 196 | 2 | 286 | 1 | 69 | 0 | 85 | 8 | 31 |
| Taylor Daniel | 279 | 89 | 3 | 130 | 2 | 31 | 4 | 39 | 1 | |
| Temple Gilbert | 329 | 105 | 3 | 153 | 5 | 37 | 0 | 46 | 1 | |
| Taylor W. H, | 684 | 218 | 9 | 319 | 2 | 77 | 0 | 95 | 8 | |
| Tarpening Loren | 185 | 59 | 2 | 86 | 3 | 20 | 8 | 25 | 9 | 9 |
| Valentine James H | 10 | 03 | 2 | 04 | 7 | 11 | | 14 | | 5 |
| Vining Alex | 350 | 115 | 2 | 158 | 0 | 40 | 5 | 57 | 4 | |
| Vining Richard | 151 | 51 | 5 | 75 | 1 | 18 | 1 | 22 | 5 | |
| | 6081 | 19 | 461 | 28 | 377 | 6 | 843 | 8 | 573 | 84 |

Duplicate of Taxes Assessed upon the Personal Property, Moneys and Credits

in Irvine Township Union County, Ohio, for the year 1856.

| OWNERS' NAMES. | VALUE. |
|-----------------|--------|
| Welch John | 33 |
| Wells Isaac N | 1331 |
| Webster Hannah | 200 |
| Wells James | 179 |
| Wells Joseph | 802 |
| Wilcox Sarah | 31 |
| Wilcox Andrew J | 282 |
| Woolley William | 244 |
| Woodburn Samuel | 220 |
| Wise Anthony | 457 |
| Woolley Isaac | 254 |
| Ward Sardin | 295 |
| Woodburn John | 511 |
| Wams Elizabeth | 503 |
| | |
| Yeo George | 108 |
| | |
| | 5330 |
| Total Valuation | 113437 |
| | 220 |
| | 113657 |
| | 738 |
| | 114395 |

| State Tax | County Tax | Township | RR Tax | | |
|-----------|------------|----------|----------|---------|--|
| 3/5 m | 4 2/3 m | 1 1/8 m | 1 2/5 m | | |
| D. C. M. | D. C. M. | D. C. M. | | | |
| 10 6 | 15 4 | 3 7 | 4 6 | 2 0 | |
| 4 25 9 | 6 21 1 | 1 49 7 | 1 86 3 | | |
| 64 0 | 93 3 | 25 5 | 28 0 | 10 0 | |
| 57 3 | 83 5 | 20 1 | 25 1 | 9 0 | |
| 2 55 6 | 3 74 3 | 90 2 | 1 12 3 | | |
| 09 9 | 14 5 | 3 5 | 4 3 | | |
| 90 2 | 1 31 6 | 31 7 | 39 5 | | |
| 78 1 | 1 13 9 | 27 5 | 34 2 | | |
| 64 4 | 1 01 7 | 24 8 | 30 8 | | |
| 1 46 2 | 2 13 3 | 51 4 | 64 0 | | |
| 81 3 | 1 18 5 | 28 6 | 35 6 | 18 0 | |
| 94 4 | 1 37 7 | 33 2 | 41 3 | 15 0 | |
| 1 95 5 | 2 85 1 | 68 7 | 85 5 | 25 1 | |
| 1 62 0 | 2 34 7 | 56 6 | 70 4 | | |
| | | | | | |
| 34 6 | 50 4 | 12 2 | 15 1 | | |
| | | | | | |
| 17 05 6 | 24 87 3 | 6 00 0 | 7 46 2 | 79 1 | |
| 362 99 8 | 529 35 4 | 127 61 6 | 158 75 1 | | |
| 64 4 | 1 01 7 | 24 8 | 30 8 | 16 83 5 | |
| 2 36 2 | 3 24 4 | 83 0 | 1 03 3 | | |
| | | | | | |
| 3 66 00 4 | 533 81 5 | 128 69 4 | 160 09 2 | | |

Duplicate of Taxes Assessed upon the Personal Property, Moneys and Credits

in Willerick Township Union County, Ohio, for the year 1856.

| OWNERS' NAMES. | VALUE. |
|-------------------|--------|
| Anderson Isaac | 1340 |
| Anderson Simpson | 264 |
| Bell Silas | 371 |
| Bell Lucy A | 92 |
| Bell Phineas | 733 |
| Beacher George | 538 |
| Brown Robert | 392 |
| Burrows W. C. | 440 |
| Beard Mary A. | 100 |
| Beard Mary | 57 |
| Bowie J. W. P. | 271 |
| Bonie Rebecca | 58 |
| Bomer Smith Jacob | 250 |
| Bowman Benjamin | 35 |
| Black Robert | 395 |
| Beacher Walter | 250 |
| Baughman David | 45 |
| Bonie W. A. | 286 |
| Baughman John M. | 151 |
| Bancroft Thos. A. | 34 |
| Baughman Abraham | 307 |
| Brown M. W. | 1265 |
| Bell Phineas Jr. | 105 |
| Cherry Isaac | 20 |
| Cole Joseph | 384 |
| Conklin David | 263 |
| Conklin Joseph | 293 |
| Carr Michael | 634 |
| Cartydarius G. W. | 350 |
| Black John | 279 |
| | 9852 |

| State Tax | | County Tax | | Township | | RR Tax | Road Tax | |
|----------------|-------|-----------------|-------|----------------|-------|-----------------|----------------|----------------|
| $\frac{3}{8}m$ | | $4\frac{1}{2}m$ | | $\frac{1}{2}m$ | | $1\frac{1}{8}m$ | $\frac{1}{2}m$ | |
| D. | C. M. | D. | C. M. | D. | C. M. | | | |
| 4 | 288 | 6 | 253 | 6 | 70 | 1 | 876 | |
| 8 | 45 | 1 | 232 | 1 | 32 | 3 | 70 | |
| 1 | 187 | 1 | 731 | 1 | 86 | 5 | 19 | |
| 2 | 94 | 4 | 29 | 4 | 6 | 1 | 29 | 50 |
| 2 | 346 | 3 | 421 | 3 | 66 | 1 | 026 | |
| 1 | 722 | 2 | 511 | 2 | 69 | 7 | 53 | \$ 2954 Sid #7 |
| 1 | 254 | 1 | 829 | 1 | 96 | 5 | 49 | |
| 1 | 408 | 2 | 053 | 2 | 20 | 6 | 16 | |
| 3 | 20 | 4 | 67 | 5 | 0 | 1 | 40 | 50 |
| 1 | 82 | 2 | 66 | 2 | 9 | 8 | 0 | 30 |
| 8 | 67 | 1 | 265 | 1 | 35 | 3 | 79 | |
| 1 | 86 | 2 | 71 | 2 | 9 | 8 | 1 | |
| 6 | 40 | 9 | 33 | 1 | 00 | 2 | 80 | |
| 1 | 12 | 1 | 63 | 1 | 8 | 4 | 9 | |
| 1 | 264 | 1 | 843 | 1 | 97 | 5 | 53 | |
| 8 | 00 | 1 | 167 | 1 | 25 | 3 | 50 | 20 1375 Sid #7 |
| 1 | 44 | 2 | 10 | 2 | 3 | 6 | 3 | 248 " "7 |
| 9 | 15 | 1 | 335 | 1 | 43 | 4 | 00 | |
| 4 | 83 | 7 | 05 | 7 | 6 | 2 | 1 | 80 |
| 1 | 09 | 1 | 59 | 1 | 7 | 4 | 8 | 20 |
| 6 | 62 | 9 | 66 | 1 | 04 | 2 | 90 | |
| 4 | 048 | 5 | 903 | 6 | 32 | 1 | 771 | |
| 3 | 36 | 4 | 90 | 5 | 3 | 1 | 47 | |
| 0 | 64 | 0 | 93 | 1 | 0 | 2 | 8 | 10 |
| 1 | 229 | 1 | 792 | 1 | 92 | 5 | 38 | |
| 8 | 42 | 1 | 227 | 1 | 31 | 3 | 68 | |
| 9 | 38 | 1 | 367 | 1 | 47 | 4 | 10 | |
| 2 | 029 | 2 | 959 | 3 | 17 | 8 | 88 | 320 |
| 1 | 120 | 1 | 633 | 1 | 5 | 4 | 90 | |
| 8 | 93 | 1 | 302 | 1 | 39 | 3 | 91 | |
| 3 | 1527 | 4 | 5976 | 4 | 927 | 1 | 3793 | 580 4577 |

Duplicate of Taxes Assessed upon the Personal Property, Moneys and Credits

in Millcreek Township Union County, Ohio, for the year 1856.

| OWNERS' NAMES. | VALUE. | State Tax | | County Tax | | Township | | RR | |
|------------------|--------|-----------|-------|------------|-------|----------|-------|-----------|-------------------------------|
| | | $3/5 m$ | | $4 2/3 m$ | | $1/2 m$ | | $1 2/5 m$ | |
| | | D. | C. M. | D. | C. M. | D. | C. M. | | |
| Hill William | 127 | | | 406 | 593 | 64 | | 178 | 53 |
| Haggard John | 719 | | | 2310 | 3355 | 359 | | 1007 | |
| Hutchison John | 525 | | | 1680 | 2450 | 263 | | 735 | |
| Hays William | 546 | | | 1747 | 2548 | 273 | | 764 | |
| Hill Sanford W. | 395 | | | 1264 | 1843 | 197 | | 553 | |
| Hinton James | 335 | | | 1075 | 1568 | 168 | | 470 | 168 |
| Hill Justice | 257 | | | 822 | 1199 | 129 | | 360 | 130 |
| H | | | | | | | | | |
| Hanemant George | 349 | | | 1117 | 1629 | 174 | | 489 | |
| Hanemant Samuel | 439 | | | 1405 | 2049 | 219 | | 615 | |
| Hinkel John | 338 | | | 1082 | 1577 | 169 | | 473 | 170 |
| Hobbs Jefferson | 47 | | | 150 | 219 | 24 | | 66 | 23 |
| Jenkins Mary | 455 | | | 1459 | 2128 | 228 | | 638 | |
| Jenkins Jacob | 90 | | | 288 | 420 | 45 | | 126 | 50 |
| Jenkins Erastus | 550 | | | 1760 | 2567 | 275 | | 770 | 275 |
| Wirkland John | 165 | | | 528 | 770 | 83 | | 231 | |
| Wirkland W. D. | 504 | | | 1933 | 2819 | 302 | | 846 | 302 |
| Weiss John | 550 | | | 1760 | 2567 | 275 | | 770 | \$ 3025 ^{to m 7} |
| Long John W. | 936 | | | 2995 | 4368 | 468 | | 1310 | 470 |
| Long Daniel | 1580 | | | 5055 | 7373 | 790 | | 2212 | 790 |
| Liggett James | 630 | | | 2016 | 2940 | 315 | | 882 | |
| Lattimore Nathan | 358 | | | 1146 | 1671 | 179 | | 501 | |
| Liggett Absolom | 1137 | | | 3638 | 5305 | 569 | | 1592 | |
| Langhney Chas. | 148 | | | 474 | 691 | 74 | | 207 | |
| Longbrak Jacob | 509 | | | 1949 | 2842 | 304 | | 853 | 305 \$ 3350 ^{to m 7} |
| | 11891 | | | 38051 | 55490 | 5946 | | 16647 | 2746 6375 |

Duplicate of Taxes Assessed upon the Personal Property, Moneys and Credits

in Millcreek Township Union County, Ohio, for the year 1856.

| OWNERS' NAMES. | VALUE. | |
|---------------------------------------|--------|-------|
| | D. | C. M. |
| Miligan Jackson | 88 | |
| M ^r Kim John | 176 | |
| M ^r Lawley William | 431 | |
| Myses Christian | 437 | |
| Morrison Guian | 564 | |
| M ^r Reen James | 201 | |
| M ^r Witnick W ^m | 170 | |
| M ^r Kim Houston | 555 | |
| Mummy John | 85 | |
| M ^r Entire Robert Jr | 115 | |
| M ^r Entire Robert Sen | 58 | |
| Norris Edwads | 924 | |
| Norris Joseph | 337 | |
| Owen Warrett | 217 | |
| Piersol John | 1999 | |
| Parmenter Alanson | 224 | |
| Piersol Silas | 287 | |
| Price David H | 608 | |
| Pennypacker Jacob | 341 | |
| Rogers John C | 502 | |
| Richards John | 206 | |
| Reed R. V. | 129 | |
| Robinson A. W. | 1129 | |
| Robb David | 244 | |
| Robinson Asa | 341 | |
| | 10430 | |

| State Tax | | County Tax | | Township | | R R Tax | | |
|-----------------|-------|-----------------|-------|-----------------|-------|-----------------|-------|-------------------|
| $\frac{3}{8} m$ | | $\frac{4}{3} m$ | | $\frac{1}{2} m$ | | $\frac{1}{5} m$ | | |
| D. | C. M. | D. | C. M. | D. | C. M. | D. | C. M. | |
| 282 | | 411 | | 44 | | 123 | | 44 |
| 563 | | 821 | | 88 | | 246 | | |
| 1379 | | 2011 | | 215 | | 603 | | |
| 1366 | | 1993 | | 214 | | 598 | | |
| 1805 | | 2632 | | 283 | | 790 | | |
| 673 | | 980 | | 105 | | 294 | | 110 |
| 544 | | 793 | | 85 | | 238 | | |
| 1776 | | 2590 | | 278 | | 777 | | |
| 272 | | 397 | | 42 | | 119 | | 42 |
| 368 | | 537 | | 58 | | 161 | | 60 |
| 186 | | 271 | | 29 | | 81 | | |
| 2957 | | 4312 | | 462 | | 1294 | | |
| 1078 | | 1573 | | 168 | | 472 | | 170 |
| 694 | | 1013 | | 108 | | 30 | | |
| 6397 | | 9328 | | 999 | | 2799 | | |
| 717 | | 1045 | | 112 | | 314 | | 112 1232 Dis No 7 |
| 918 | | 1339 | | 144 | | 402 | | 150 |
| 1946 | | 2837 | | 304 | | 851 | | 304 |
| 1091 | | 1591 | | 170 | | 477 | | |
| 1606 | | 2343 | | 251 | | 703 | | 2761 Dis No 7 |
| 656 | | 961 | | 103 | | 288 | | 103 |
| 413 | | 602 | | 65 | | 181 | | 70 |
| 3874 | | 5562 | | 596 | | 1669 | | 600 |
| 781 | | 1139 | | 122 | | 342 | | 122 |
| 1091 | | 1591 | | 171 | | 477 | | 170 |
| 33362 | | 48672 | | 5215 | | 14602 | | 2157 3993 |

Duplicate of Taxes Assessed upon the Personal Property, Moneys and Credits

in Millcreek Township Union County, Ohio, for the year 1856.

| OWNERS' NAMES. | VALUE. | State Tax | | County Tax | | Township | | RR | | | |
|---------------------|--------|-----------|-------|------------|-------|----------|-------|------|-------|-----|-----|
| | | D. | C. M. | D. | C. M. | D. | C. M. | D. | C. M. | | |
| Smith Lewis S. | 319 | 1 | 021 | 1 | 489 | 15 | 9 | 44 | 7 | 10 | 0 |
| Smith Sheldon | 906 | 2 | 899 | 4 | 228 | 45 | 3 | 126 | 8 | 45 | 3 |
| Smith G. J. | 104 | | 333 | | 485 | 5 | 2 | 14 | 6 | 5 | 2 |
| Shute Lorain | 410 | 1 | 312 | 1 | 993 | 20 | 5 | 57 | 4 | | |
| Smart John S. | 500 | 1 | 920 | 2 | 800 | 30 | 0 | 84 | 0 | | |
| Spout Fletcher | 107 | | 342 | | 499 | 5 | 4 | 15 | 0 | 5 | 3 |
| Slack Israel | 327 | 1 | 046 | 1 | 526 | 16 | 3 | 45 | 8 | 11 | 0 |
| Smith David | 215 | | 688 | 1 | 003 | 10 | 8 | 30 | 1 | | |
| Stimmel Abraham | 1995 | 6 | 384 | 9 | 309 | 99 | 7 | 279 | 3 | | |
| Shultz Zachariah | 381 | 1 | 219 | 1 | 778 | 19 | 1 | 53 | 3 | 19 | 0 |
| Sands William | 228 | | 730 | 1 | 064 | 11 | 4 | 31 | 9 | | |
| Soul Galon | 407 | 1 | 302 | 1 | 899 | 20 | 4 | 57 | 0 | | |
| Soton | | | | | | | | | | | |
| Tossy Aron | 228 | | 730 | 1 | 064 | 11 | 4 | 31 | 9 | | |
| Tofey William | 576 | 1 | 842 | 2 | 688 | 28 | 8 | 80 | 6 | | |
| Thompson A. J. | 200 | | 640 | | 933 | 10 | 0 | 28 | 0 | | |
| Tarney Benjamin | 275 | | 880 | 1 | 283 | 13 | 7 | 38 | 5 | | |
| Thompson Wm D. | 237 | | 758 | 1 | 106 | 11 | 9 | 33 | 3 | | |
| Tarney Joseph | 158 | | 506 | | 739 | 7 | 9 | 22 | 1 | | |
| Thompson Wm C. | 1052 | 3 | 366 | 4 | 909 | 52 | 6 | 147 | 3 | | |
| Thompson William | 468 | 1 | 498 | 2 | 184 | 23 | 4 | 65 | 5 | | |
| Thompson Solomon W. | 226 | | 723 | 1 | 055 | 11 | 3 | 31 | 6 | | |
| Thompson Geo. W. | 381 | 1 | 219 | 1 | 778 | 19 | 0 | 53 | 3 | | |
| Thompson Hester A. | 43 | | 138 | | 201 | 2 | 1 | 6 | 0 | | |
| Thompson James | 4725 | 15 | 120 | 22 | 050 | 236 | 3 | 661 | 5 | | |
| Thompson Anderson | 130 | | 416 | | 607 | 6 | 5 | 18 | 2 | 6 | 5 |
| Thompson Solon | 927 | 2 | 966 | 4 | 326 | 46 | 4 | 129 | 8 | | |
| | 15625 | 49 | 998 | 72 | 916 | 781 | 2 | 2187 | 5 | 108 | 3 |
| | | | | | | | | | | 2 | 239 |

2239 Dis. No. 9

Duplicate of Taxes Assessed upon the Personal Property, Moneys and Credits

in Millerick Township Union County, Ohio, for the year 1856.

| OWNERS' NAMES. | VALUE. |
|------------------------|--------|
| Walley Conrad | 115 |
| Wilkins Seymour | 453 |
| Wolf Israel | 395 |
| Wasson Thornton | 140 |
| Walley John | 35 |
| Wells William | 215 |
| Wells Sarah | 220 |
| Woodburn James | 384 |
| Wells Mary Jane | 20 |
| Walley William | 313 |
| Walley Samuel | 215 |
| Wright Solomon | 377 |
| | 2 |
| | 2 |
| | 2882 |
| <i>Total Valuation</i> | 50118 |

| State Tax | | | County | | | Township | | | RR Tax | Road Tax | |
|-----------------|----|----|------------------|----|--------|-----------------|----|-------|------------------|-----------------|-----------------------------|
| $\frac{3}{5} m$ | | | $4\frac{2}{3} m$ | | | $\frac{1}{2} m$ | | | $1\frac{1}{5} m$ | $\frac{1}{2} m$ | |
| D. | C. | M. | D. | C. | M. | D. | C. | M. | | | |
| | | | | | | | | | | | |
| | | | 368 | | 537 | | | 58 | 161 | | |
| | | | 1450 | | 2114 | | | 226 | 634 | | |
| | | | 1264 | | 1843 | | | 158 | 533 | 158 | \$2173 ^{Dist No 7} |
| | | | 448 | | 653 | | | 70 | 196 | 70 | |
| | | | 112 | | 163 | | | 17 | 49 | 20 | |
| | | | 688 | | 1003 | | | 108 | 301 | | |
| | | | 704 | | 1027 | | | 110 | 308 | | |
| | | | 1229 | | 1793 | | | 193 | 538 | | |
| | | | 64 | | 93 | | | 10 | 28 | 10 | |
| | | | 1003 | | 1461 | | | 157 | 438 | | |
| | | | 688 | | 1003 | | | 108 | 301 | | |
| | | | 1206 | | 1759 | | | 188 | 528 | | \$2074 ^{Dist No 7} |
| | | | | | | | | | | | |
| | | | 9223 | | 13448 | | | 1443 | 4034 | 299 | 4247 |
| | | | 192359 | | 280546 | | | 30059 | 84164 | 7551 | 27927 |

Duplicate of Taxes Assessed upon the Personal Property, Moneys and Credits

in Dove Township Union County, Ohio, for the year 1856.

| OWNERS' NAMES. | VALUE. | | |
|--------------------|--------|-----|-------|
| | D. | C. | M. |
| Clark Elizabeth | 1 | 60 | |
| Carroll Henry | 1 | 40 | |
| Carroll Augustus | | 39 | |
| Cray Chas Jr | | 49 | |
| Columber William | 1 | 49 | |
| Columber Henry | | 30 | |
| Cratty David G. | 1 | 47 | |
| Columber Catharine | 2 | 25 | |
| Cratty John | | 89 | |
| Cratty Wm N. | 3 | 22 | |
| Croy David | | 76 | |
| Duval Hamlet | 3 | 81 | |
| Dial David | 3 | 47 | |
| Dupert Susannah | 5 | 43 | |
| Duval Hamlet | 9 | 13 | Agent |
| Davis Jesse | 2 | 38 | |
| Craw George | | 88 | |
| Craw Franklin | 3 | 88 | |
| Cstep Benjamin | 2 | 55 | |
| Hamagin William | 1 | 71 | |
| Hiller Lewis | 4 | 87 | |
| Foreman Samuel | 3 | 51 | |
| Foreman John | 1 | 64 | |
| Hiller Adam | | 53 | |
| Huller Wm R. | | 63 | |
| Hogle Michael | 2 | 04 | |
| Harris Henry C. | 4 | 15 | |
| Hlower James | 2 | 07 | |
| | 8 | 244 | |

| State Tax | | County | | | Township | | | R R | | | |
|-----------|-----|---------|-----|----|----------|----|-----|---------|----|---|----------|
| 3/5 m | | 4 2/3 m | | | 1 3/4 m | | | 1 2/5 m | | | |
| D. | C. | M. | D. | C. | M. | D. | C. | M. | | | |
| | 51 | 2 | 74 | 7 | 28 | 0 | 32 | 4 | 12 | 8 | Dis No 2 |
| | 44 | 8 | 65 | 3 | 24 | 5 | 19 | 6 | | | |
| | 12 | 5 | 18 | 2 | 06 | 8 | 55 | | 2 | 0 | |
| | 15 | 7 | 22 | 9 | 08 | 6 | 69 | | 2 | 4 | |
| | 47 | 7 | 69 | 5 | 26 | 1 | 20 | 9 | 7 | 5 | |
| | 09 | 6 | 14 | 0 | 05 | 3 | 49 | | 2 | 4 | Dis No 2 |
| | 47 | 0 | 68 | 6 | 25 | 7 | 20 | 6 | 11 | 8 | Dis No 2 |
| | 72 | 0 | 105 | 0 | 39 | 4 | 31 | 5 | 18 | | Dis No 2 |
| | 28 | 5 | 41 | 5 | 15 | 6 | 12 | 5 | 7 | 3 | Dis No 2 |
| | 103 | 0 | 150 | 3 | 56 | 3 | 45 | 1 | 25 | 8 | Dis No 2 |
| | 24 | 3 | 35 | 5 | 13 | 3 | 10 | 6 | | | |
| | 121 | 9 | 177 | 8 | 66 | 7 | 53 | 3 | 30 | 5 | Dis No 3 |
| | 111 | 0 | 161 | 9 | 60 | 7 | 48 | 6 | | | |
| | 173 | 8 | 253 | 4 | 112 | 5 | 76 | 0 | | | |
| | 292 | 2 | 426 | 1 | 157 | 8 | 127 | 8 | 73 | 0 | Dis No 3 |
| | 76 | 2 | 111 | 1 | 24 | 2 | 33 | 3 | 47 | 6 | Dis No 8 |
| | 28 | 2 | 41 | 1 | 15 | 4 | 12 | 3 | | | |
| | 124 | 2 | 181 | 1 | 67 | 9 | 54 | 3 | | | |
| | 81 | 6 | 119 | 0 | 44 | 6 | 35 | 7 | 30 | 4 | Dis No 3 |
| | 55 | 7 | 80 | 3 | 3 | 01 | 2 | 2 | 40 | 9 | Dis No 3 |
| | 155 | 8 | 227 | 3 | 85 | 2 | 68 | 2 | 37 | | Dis No 2 |
| | 112 | 3 | 163 | 8 | 61 | 4 | 49 | 1 | 10 | 2 | Dis No 2 |
| | 52 | 5 | 76 | 5 | 28 | 7 | 23 | 0 | 8 | 2 | |
| | 17 | 0 | 24 | 7 | 09 | 3 | 7 | 4 | 3 | 0 | |
| | 20 | 2 | 29 | 4 | 11 | 0 | 8 | 8 | 3 | 1 | |
| | 65 | 3 | 95 | 2 | 35 | 7 | 28 | 6 | | | |
| | 132 | 8 | 193 | 7 | 72 | 6 | 58 | 1 | | | |
| | 66 | 3 | 86 | 6 | 36 | 2 | 29 | | | | |
| | | | | | | | | | | | |
| | 263 | 85 | 384 | 73 | 144 | 26 | 115 | 41 | 33 | 5 | 4942 |

Duplicate of Taxes Assessed upon the Personal Property, Moneys and Credits

| OWNERS' NAMES. | VALUE. |
|---------------------|--------|
| Price John | 86 |
| Price Nehemiah | 83 |
| Peckins W. H. | 276 |
| Peckins Schuyler | 1288 |
| Phillips Holdrige | 1010 |
| Richey Calvin | 257 |
| Ramsay William | 548 |
| Rar John W | 261 |
| Robinson John Sen | 805 |
| Ryan Edward R | 448 |
| Richey Joseph N | 2685 |
| Reed James W | 120 |
| Rittenhouse Samuel | 784 |
| Rittenhouse Henry G | 479 |
| Rittenhouse David W | 339 |
| Richey Catharine | 909 |
| Russel Joseph | 920 |
| Richey Joseph W | 1175 |
| Robinson John Jr | 230 |
| Richey J. B. | 1419 |
| Richey J B | 111 |
| Richey Adam | 849 |
| Richey William | 1084 |
| Richey & Helkner | 193 |
| Rittenhouse Thomas | 16359 |
| | 872 |

in Dover Township Union County, Ohio, for the year 1856.

| State Tax | | County | | Township | | RR | | Road Tax | |
|-----------|-------|--------|-------|----------|-------|---------|--|----------|--|
| 3/15 m | | 4 2/3 | | 1 3/4 m | | 1 2/5 m | | 1/2 m | |
| D. | C. M. | D. | C. M. | D. | C. M. | | | | |
| 275 | | 401 | | 151 | | 120 | | | |
| 266 | | 387 | | 145 | | 116 | | 41 | |
| 883 | | 1288 | | 483 | | 386 | | | |
| 4122 | | 6010 | | 2254 | | 1803 | | | This is 1032 by Refund No 212 808 No 3 |
| 3232 | | 4713 | | 1768 | | 1414 | | | |
| 822 | | 1199 | | 450 | | 360 | | 130 | 208 No 2 |
| 1744 | | 2587 | | 959 | | 767 | | | |
| 835 | | 1218 | | 457 | | 365 | | | 209 No 2 |
| 2576 | | 3757 | | 1409 | | 1127 | | | |
| 1434 | | 2091 | | 784 | | 627 | | | 358 No 3 |
| 8592 | | 12530 | | 4699 | | 3763 | | 1342 | 2150 No 3 |
| 384 | | 560 | | 210 | | 168 | | | 2 |
| 2509 | | 3659 | | 1372 | | 1098 | | 390 | |
| 1533 | | 2235 | | 838 | | 671 | | | |
| 1085 | | 1582 | | 593 | | 475 | | | |
| 2909 | | 4242 | | 1591 | | 1273 | | 460 | |
| 2944 | | 4293 | | 1610 | | 1288 | | | |
| 3760 | | 5483 | | 2056 | | 1645 | | | |
| 736 | | 1073 | | 402 | | 322 | | | |
| 4521 | | 6621 | | 2483 | | 1987 | | | 2838 No 8 |
| 355 | | 578 | | 194 | | 155 | | | 222 No 8 |
| 2717 | | 3962 | | 1486 | | 1189 | | 424 | |
| 3469 | | 5058 | | 1897 | | 1578 | | 522 | |
| 618 | | 901 | | 338 | | 270 | | 100 | |
| 52351 | | 76338 | | 28627 | | 22901 | | 2429 | 7823 |
| 2791 | | 4069 | | 1526 | | 1221 | | | |

Duplicate of Taxes Assessed upon the Personal Property, Moneys and Credits

in Dover Township Union County, Ohio, for the year 1856.

| OWNERS' NAMES. | VALUE. |
|-------------------|--------|
| Sewel Aaron | 78 |
| Smith Olyah | 391 |
| Slack Ralph | 10 |
| Shuman Jesse | 134 |
| Stiner Christian | 109 |
| Spurgen Nathaniel | 118 |
| Spurgen Elias | 187 |
| Spurgen Amos | 279 |
| Said Harry | 233 |
| Stewart J W | 697 |
| Said Presley | 377 |
| Savage Morgan | 1382 |
| Sheeman Perry J, | 210 |
| Saterlee Amos | 16 |
| Shuler William | 549 |
| Scott Alexander W | 195 |
| Seviro James, Jr. | 168 |
| Smith A. J. | 90 |
| Scott Alexander | 336 |
| Said Samuel | 517 |
| | |
| Summer David | 645 |
| Tark Nathaniel | 20 |
| Trot Noah | 285 |
| Winniam Euphemia | 154 |
| Winniam William | 212 |
| | |
| | 7393 |

| State Tax | | | County Tax | | | Township | | | R R | Road Tax | | |
|-----------|----|----|------------|----|----|----------|----|----|-------|----------|--|------|
| 3/5 m | | | 4 2/3 m | | | 1 3/4 m | | | 12/5 | 1/2 m | | |
| D. | C. | M. | D. | C. | M. | D. | C. | M. | | | | |
| 250 | | | 364 | | | 137 | | | 109 | | | 40 |
| 1251 | | | 1825 | | | 684 | | | 547 | | | 200 |
| 030 | | | 047 | | | 18 | | | 14 | | | 10 |
| 489 | | | 625 | | | 235 | | | 188 | | | 268 |
| 349 | | | 509 | | | 191 | | | 153 | | | 87 |
| 378 | | | 551 | | | 206 | | | 165 | | | |
| 598 | | | 873 | | | 327 | | | 262 | | | |
| 893 | | | 1302 | | | 488 | | | 391 | | | 140 |
| 746 | | | 1087 | | | 408 | | | 326 | | | |
| 2330 | | | 3253 | | | 1220 | | | 976 | | | 190 |
| 1206 | | | 1759 | | | 660 | | | 528 | | | 558 |
| 4422 | | | 6459 | | | 2419 | | | 1935 | | | 1106 |
| 672 | | | 980 | | | 368 | | | 294 | | | 168 |
| 651 | | | 675 | | | 228 | | | 22 | | | 8 |
| 1757 | | | 2562 | | | 961 | | | 769 | | | 280 |
| 624 | | | 910 | | | 341 | | | 273 | | | |
| 538 | | | 784 | | | 294 | | | 235 | | | 84 |
| 288 | | | 420 | | | 157 | | | 126 | | | 180 |
| 1076 | | | 1568 | | | 588 | | | 470 | | | 170 |
| 1654 | | | 2413 | | | 905 | | | 724 | | | |
| | | | | | | | | | | | | |
| 2064 | | | 3010 | | | 1129 | | | 907 | | | 576 |
| 064 | | | 093 | | | 35 | | | 28 | | | 10 |
| 912 | | | 1330 | | | 459 | | | 399 | | | |
| 493 | | | 719 | | | 270 | | | 216 | | | 80 |
| 678 | | | 989 | | | 371 | | | 297 | | | 170 |
| | | | | | | | | | | | | |
| 23684 | | | 34506 | | | 12939 | | | 10354 | | | 1488 |
| | | | | | | | | | | | | 3066 |

dis no 8
dis no 3

dis no 3

dis no 3

dis no 3

dis no 8

dis no 2

dis no 3

Duplicate of Taxes Assessed upon the Personal Property, Moneys and Credits

in Paris Township Union County, Ohio, for the year 1856.

| OWNERS' NAMES. | VALUE. |
|--------------------------------|--------|
| | |
| Amarine Wesley | 145 |
| Amarine Washington | 191 |
| Amarine Josiah | 422 |
| Amarine Moses | 374 |
| Amarine John Jr | 242 |
| Amarine Andrew 3 rd | 246 |
| Amarine John | 326 |
| Amarine Smith M | 524 |
| Amarine Henry sen | 515 |
| Amarine Andrew 3 rd | 295 |
| Amarine Andrew sen | 900 |
| Amarine Abraham | 632 |
| Amarine Henry Jr | 826 |
| Andrew Hobbs, C. | 127 |
| Andrew Horace | 166 |
| Adams J S | |
| Burns Emanuel | 370 |
| Blue William | 24 |
| Blue Josiah | 335 |
| Brimard J.A. B. Hull Agent | 1013 |
| Bushnell Henry | 223 |
| Bartholomai Tobias | 108 |
| Barker John sen | 67 |
| Barker John Jr | 205 |
| Brighten Andrew | 338 |
| Burns Jerry | 210 |
| Bishop George | 313 |
| Bishop John B. | 524 |
| Brighten Tobias | 477 |
| Blymeskine G.A. | 307 |
| Breck A. | 738 |
| Blue Hamilton | 388 |
| Belville Joseph | 323 |
| | 11894 |

| State Tax 3/10 m | County 4 2/3 m | | | Township 1/8 m | | | RR 1 1/8 m | Road Tax 1/2 m | | | | | | | | | | | |
|---------------------|-------------------|----|----|-------------------|----|----|---------------|-------------------|-----|---|----|----|---|---|---|---|---|---|---|
| | D. | C. | M. | D. | C. | M. | | | | | | | | | | | | | |
| | 46 | 4 | | 67 | 7 | | 02 | 9 | 20 | 3 | | | | | | | | | |
| | 61 | 1 | | 89 | 1 | | 3 | 8 | 26 | 7 | | | | | | | | | |
| | 135 | 0 | | 196 | 6 | | 8 | 4 | 59 | 1 | | | | | | | | | |
| | 119 | 7 | | 174 | 5 | | 7 | 5 | 53 | 4 | | | | | | | | | |
| | 77 | 4 | | 112 | 9 | | 4 | 8 | 33 | 9 | | | | | | | | | |
| | 78 | 7 | | 114 | 8 | | 4 | 9 | 34 | 4 | | | | | | | | | |
| | 104 | 3 | | 152 | 1 | | 6 | 5 | 45 | 6 | | | | | | | | | |
| | 167 | 7 | | 244 | 5 | | 10 | 5 | 73 | 4 | | | | | | | | | |
| | 164 | 8 | | 240 | 3 | | 10 | 3 | 72 | 1 | | | | | | | | | |
| | 94 | 4 | | 137 | 7 | | 5 | 9 | 41 | 3 | 36 | 0 | | | | | | | |
| | 288 | 0 | | 420 | 0 | | 18 | 0 | 126 | 0 | | | | | | | | | |
| | 202 | 2 | | 294 | 9 | | 12 | 6 | 88 | 6 | 32 | 0 | | | | | | | |
| | 264 | 3 | | 385 | 3 | | 16 | 5 | 115 | 6 | | | | | | | | | |
| | 40 | 6 | | 59 | 3 | | 2 | 5 | 17 | 8 | | | | | | | | | |
| | 53 | 1 | | 77 | 5 | | 3 | 3 | 23 | 2 | | | | | | | | | |
| | 118 | 4 | | 172 | 7 | | 7 | 4 | 51 | 8 | | | | | | | | | |
| | 07 | 7 | | 11 | 2 | | 5 | | 23 | 4 | 1 | 2 | | | | | | | |
| | 107 | 3 | | 150 | 3 | | 6 | 7 | 46 | 9 | | | | | | | | | |
| | 324 | 2 | | 472 | 7 | | 20 | 3 | 141 | 8 | | | | | | | | | |
| | 71 | 4 | | 104 | 1 | | 4 | 5 | 31 | 3 | 11 | 1 | | | | | | | |
| | 34 | 6 | | 50 | 4 | | 2 | 1 | 15 | 1 | 5 | 4 | | | | | | | |
| | 21 | 4 | | 31 | 3 | | 1 | 3 | 9 | 4 | | | | | | | | | |
| | 65 | 6 | | 95 | 7 | | 4 | 1 | 28 | 7 | | | | | | | | | |
| | 108 | 2 | | 157 | 7 | | 6 | 8 | 47 | 3 | | | | | | | | | |
| | 67 | 2 | | 98 | 0 | | 4 | 2 | 29 | 4 | 11 | 0 | | | | | | | |
| | 100 | 2 | | 146 | 1 | | 6 | 3 | 43 | 8 | | | | | | | | | |
| | 167 | 7 | | 244 | 5 | | 10 | 5 | 73 | 4 | | | | | | | | | |
| | 152 | 6 | | 222 | 6 | | 9 | 5 | 66 | 8 | | | | | | | | | |
| | 98 | 2 | | 143 | 3 | | 6 | 1 | 43 | 0 | | | | | | | | | |
| | 236 | 2 | | 244 | 4 | | 14 | 8 | 103 | 3 | | | | | | | | | |
| | 124 | 2 | | 181 | 1 | | 7 | 8 | 54 | 3 | | | | | | | | | |
| | 103 | 4 | | 150 | 7 | | 6 | 5 | 42 | 5 | 15 | 1 | | | | | | | |
| | 38 | 0 | 7 | 1 | 55 | 5 | 0 | 6 | 23 | 7 | 8 | 16 | 6 | 5 | 0 | 1 | 0 | 2 | 8 |

Duplicate of Taxes Assessed upon the Personal Property, Moneys and Credits

in Paris Township Union County, Ohio, for the year 1856.

| OWNERS' NAMES. | VALUE. | |
|------------------|--------|-------|
| | D. | C. M. |
| Hull, B. S. | 45 | |
| Hord A. J. | 159 | |
| Horney Deborah | 334 | |
| Hamiltons G. S. | 940 | |
| | 1558 | |
| Judy Joshua | 1558 | |
| Jewell John | 244 | |
| Jewell Samuel | 545 | |
| Kerner John M. | 498 | |
| Kimney S. J. | 456 | |
| King Courtland | 688 | |
| Kirkley George | 613 | |
| Kennedy John | 43 | |
| Krickbaum Conrad | 80 | |
| Wreckley John | 170 | |
| Montaine John P. | 550 | |
| Lor Wm B. | 148 | |
| Longbrake Levi | 1674 | |
| Lehner Leonard | 339 | |
| Longbrake Daniel | 888 | |
| Leffler John | 232 | |
| | 10184 | |

| State Tax | | | County | | | Township | | | R R | Road Tax | | | | | | | |
|------------------|----|----|------------------|----|----|-----------------|-----|----|------------------|-----------------|---|-----|----|----|----|---|---|
| $3\frac{1}{5} m$ | | | $4\frac{2}{3} m$ | | | $\frac{1}{5} m$ | | | $1\frac{2}{5} m$ | $\frac{1}{2} m$ | | | | | | | |
| D. | C. | M. | D. | C. | M. | D. | C. | M. | | | | | | | | | |
| | | | | | | | | | | | | | | | | | |
| | | | 14 | 4 | | 21 | 0 | | 9 | 9 | 6 | 3 | 2 | 3 | | | |
| | | | 50 | 9 | | 74 | 2 | | 3 | 3 | 2 | 22 | 3 | | | | |
| | | | 1 | 05 | 9 | 153 | 9 | | 5 | 6 | 7 | 46 | 8 | 17 | 0 | | |
| | | | 3 | 60 | 8 | 438 | 7 | | 18 | 18 | 8 | 131 | 6 | 47 | 0 | | |
| | | | | | | | | | | | | | | | | | |
| | | | 4 | 98 | 6 | 7 | 27 | 0 | 31 | 2 | | 2 | 18 | 1 | | | |
| | | | | 78 | 1 | 1 | 13 | 9 | 4 | 9 | | 34 | 2 | 12 | 2 | | |
| | | | 1 | 74 | 4 | 2 | 54 | 3 | 10 | 9 | | 76 | 3 | | | | |
| | | | | | | | | | | | | | | | | | |
| | | | 1 | 59 | 4 | 2 | 32 | 4 | 10 | 0 | | 69 | 7 | | | | |
| | | | 1 | 45 | 9 | 2 | 12 | 8 | 9 | 1 | | 63 | 8 | | | | |
| | | | 2 | 13 | 8 | 3 | 11 | 7 | 13 | 4 | | 93 | 5 | | | | |
| | | | 1 | 96 | 3 | 2 | 86 | 1 | 12 | 3 | | 85 | 8 | | | | |
| | | | | 13 | 8 | | 20 | 7 | | 9 | | 6 | 0 | 2 | 1 | | |
| | | | | 25 | 6 | | 37 | 3 | | 1 | 6 | 11 | 2 | | | | |
| | | | | 54 | 4 | | 79 | 3 | | 3 | 4 | 23 | 8 | | | | |
| | | | 1 | 76 | 0 | 2 | 56 | 7 | 10 | 0 | | 77 | 0 | 28 | 0 | | |
| | | | | | | | | | | | | | | | | | |
| | | | | 47 | 4 | | 69 | 1 | 3 | 0 | | 20 | 7 | | | | |
| | | | 5 | 35 | 7 | 7 | 81 | 1 | 33 | 5 | | 2 | 34 | 4 | | | |
| | | | 1 | 08 | 9 | | 158 | 2 | | 6 | 8 | 47 | 5 | | | | |
| | | | 2 | 82 | 2 | 4 | 14 | 4 | 17 | 8 | | 1 | 24 | 3 | 44 | 4 | |
| | | | | 74 | 2 | | 108 | 3 | | 4 | 6 | 32 | 5 | 12 | 0 | | |
| | | | | | | | | | | | | | | | | | |
| | | | 3 | 2 | 60 | 2 | 47 | 52 | 2 | 03 | 6 | 14 | 25 | 6 | 16 | 4 | 9 |

Duplicate of Taxes Assessed upon the Personal Property, Moneys and Credits

in Paris Township Union County, Ohio, for the year 1856.

| OWNERS' NAMES. | VALUE. |
|-----------------------------------|--------|
| Maple John A | 248 |
| M ^r Lang William | 775 |
| Mayo Jesse | 106 |
| Mill Thomas | 134 |
| Marshall Joshua | 2060 |
| Marshall J | 1400 |
| Mays Joseph | 110 |
| McKiteck H | 285 |
| Marks Jonah | 319 |
| Mays Benjamin | 84 |
| Mays Peter | 189 |
| Moore George | 180 |
| M ^r Intosh A | 134 |
| Michael John | 90 |
| Michael J. G. | 268 |
| M ^r Gundy Jane & Nancy | 104 |
| Moore Hugh | 165 |
| Meyer H | |
| Nicol George | 137 |
| Nicol J & S | 253 |
| Orens G | 79 |
| Parmenter A | 195 |
| Parthemer J. B. | 25 |
| Parthemer Jacob | 450 |
| Parthemer Jacob A. | 224 |
| Powers Edward | 1158 |
| Powers Joseph | 640 |
| Plittner Augustus | 122 |
| | 9934 |

Agent for Carriage

| State Tax | County | Township | RR | Road |
|----------------|----------------|----------------|-----------------|----------------|
| $\frac{3}{5}m$ | $\frac{4}{3}m$ | $\frac{1}{5}m$ | $\frac{1}{15}m$ | $\frac{1}{2}m$ |
| D. C. M. | D. C. M. | D. C. M. | | |
| 794 | 1 15 7 | 5 0 | 34 7 | 12 4 |
| 2 48 0 | 3 61 7 | 15 5 | 1 08 5 | 39 0 |
| 33 9 | 4 9 5 | 2 1 | 14 8 | 5 3 |
| 42 9 | 6 2 5 | 2 7 | 18 8 | 7 0 |
| 6 59 2 | 9 61 0 | 41 2 | 2 88 4 | |
| 4 48 0 | 6 53 3 | 28 0 | 1 96 0 | 70 0 |
| 35 2 | 51 3 | 2 2 | 15 4 | 6 0 |
| 91 2 | 1 33 0 | 5 7 | 39 9 | 14 2 |
| 1 02 1 | 1 48 9 | 6 4 | 44 7 | |
| 26 9 | 39 2 | 1 7 | 11 8 | 4 2 |
| 60 5 | 88 2 | 3 8 | 26 5 | 9 4 |
| 57 6 | 84 0 | 3 6 | 25 2 | |
| 42 9 | 62 5 | 2 7 | 18 8 | |
| 28 8 | 42 0 | 1 8 | 12 6 | |
| 85 8 | 1 25 1 | 5 4 | 37 5 | |
| 33 3 | 48 5 | 2 1 | 14 6 | |
| 52 8 | 77 0 | 3 3 | 23 1 | |
| 43 8 | 63 9 | 2 7 | 19 2 | 7 0 |
| 81 0 | 1 18 1 | 5 1 | 35 4 | |
| 25 3 | 36 9 | 1 6 | 11 1 | 4 0 |
| 62 4 | 71 0 | 3 9 | 27 3 | 10 0 |
| 08 0 | 11 7 | 5 | 3 5 | 1 2 |
| 1 44 0 | 2 10 0 | 9 0 | 63 0 | |
| 71 7 | 1 04 5 | 4 5 | 31 4 | |
| 3 70 5 | 5 40 3 | 23 2 | 1 62 1 | 58 0 |
| 2 04 8 | 2 98 7 | 12 8 | 89 6 | |
| 39 0 | 56 9 | 2 4 | 17 1 | |
| 31 78 0 | 46 35 8 | 1 98 8 | 13 90 6 | 2 47 7 |

Duplicate of Taxes Assessed upon the Personal Property, Moneys and Credits

in Paris Township Union County, Ohio, for the year 1856.

| OWNERS' NAMES. | VALUE. |
|-------------------|--------|
| Reed William | 453 |
| Reed Alma | 98 |
| Reed Samuel | 888 |
| Roush Adam | 220 |
| Rogers Dacon | 428 |
| Ruppight Gottlieb | 505 |
| Robinson W. M. | 583 |
| Reed Jephthiah | 419 |
| Ruppight Phillip | 350 |
| Smith James | 563 |
| Smith Christian | 241 |
| Sheywood Samuel | 855 |
| Shaw Harrison | 1020 |
| Staley Samuel | 136 |
| Spitzer A. L. | 359 |
| Schultz Henry | 279 |
| Smith William | 179 |
| Stout Robert | 129 |
| Spicer Phillip | 135 |
| Southern E. R. | 790 |
| Sharp Robert | 267 |
| Scott S. E. | 225 |
| Staley Peter | 343 |
| Smith Andrew | 158 |
| Schindler Michael | 338 |
| Sozon Joseph | 24 |
| | 9616 |

By A. Skinner

| State Tax | County | Township | R R | Road Tax |
|-----------------|----------------|-----------------|----------------|-----------------|
| $\frac{3}{5} m$ | $\frac{4}{13}$ | $\frac{1}{5} m$ | $\frac{1}{15}$ | $\frac{1}{2} m$ |
| D. C. M. | D. C. M. | D. C. M. | | |
| 7 44 0 | 2 10 9 | 9 0 | 63 4 | |
| 3 14 | 45 7 | 3 0 | 13 7 | 5 0 |
| 2 84 2 | 4 14 4 | 17 8 | 1 34 3 | |
| 7 0 4 | 1 02 7 | 4 4 | 30 8 | |
| 1 37 0 | 1 99 7 | 8 5 | 59 9 | 21 4 |
| 1 61 6 | 2 35 7 | 10 1 | 70 7 | 25 3 |
| 1 86 1 | 2 72 1 | 11 7 | 81 6 | 39 1 |
| 1 34 1 | 1 95 5 | 8 4 | 88 7 | 13 0 |
| 1 12 0 | 1 63 3 | 7 0 | 49 0 | 15 0 |
| 1 80 2 | 2 62 7 | 11 3 | 78 8 | |
| 77 1 | 1 12 5 | 4 8 | 33 7 | |
| 2 73 6 | 3 99 0 | 17 1 | 1 19 7 | |
| 3 26 4 | 4 75 9 | 20 4 | 1 42 8 | |
| 43 5 | 63 5 | 2 7 | 19 0 | 7 0 |
| 1 14 9 | 1 67 5 | 7 2 | 57 3 | 17 9 |
| 89 3 | 1 30 2 | 5 6 | 39 1 | |
| 57 3 | 83 5 | 3 6 | 25 1 | |
| 41 3 | 60 2 | 2 5 | 18 1 | 6 4 |
| 40 0 | 58 3 | 2 5 | 17 5 | 6 2 |
| 2 52 8 | 3 68 7 | 15 8 | 1 10 6 | 39 5 |
| 85 4 | 1 24 6 | 5 3 | 37 4 | |
| 72 0 | 1 05 0 | 4 5 | 31 5 | 11 3 |
| 1 09 8 | 1 60 1 | 6 9 | 48 0 | 7 5 |
| 48 0 | 70 0 | 3 0 | 21 0 | |
| 1 68 2 | 1 57 7 | 6 8 | 47 3 | 16 9 |
| 87 6 | 11 2 | 5 | 3 4 | 1 8 |
| 30 77 3 | 44 87 4 | 1 92 4 | 13 46 4 | 2 12 5 |

Duplicate of Taxes Assessed upon the Personal Property, Moneys and Credits

in Paris Township

Union County, Ohio, for the year 1856.

| OWNERS' NAMES. | VALUE. |
|-----------------------------|--------|
| | |
| Thompson John | 206 |
| Turner S. H. | 377 |
| Turner Aquilla | 517 |
| Teas James | 25 |
| Trunk Michael | 180 |
| Turner William | 236 |
| Turner James | 358 |
| Turner James Judge | 480 |
| Turner William | 523 |
| Turner Edmund | 620 |
| Taylor Gresser | 187 |
| | |
| Vanderaw George | 111 |
| Vanderaw Johnathan | 213 |
| | |
| Wood Alpheus | 236 |
| Wood Michael S. | 231 |
| Wilkinson Richardson (Coal) | 50 |
| Westlake James | 236 |
| Wolford Elijah | 446 |
| Wrauer John | 1895 |
| Wolford Daniel | 576 |
| Wells William | 110 |
| Wilson William | 140 |
| Wolford Adam | 599 |
| Westlake Josiah | 712 |
| Weller Thomas | 385 |
| Weller Edward | 2023 |
| Wolford Adam jr | 56 |
| Woodburn W W | 459 |
| Wridman Ludwig | 284 |
| Wolford Moses | 188 |
| | |
| | 12738 |
| Total Valuation | 70859 |

| State Tax | | | County | | | Township | | | P. R. | | Road Tax | |
|-----------|----|----|---------|----|--------|----------|----|-------|---------|-------|----------|-------|
| 3 1/5 m | | | 4 2/3 m | | | 1/5 m | | | 1 2/5 m | | 1/2 m | |
| D. | C. | M. | D. | C. | M. | D. | C. | M. | | | | |
| | | | | | | | | | | | | |
| | | | 540 | | 961 | | | 41 | | 288 | | 103 |
| | | | 1206 | | 1759 | | | 75 | | 528 | | |
| | | | 1974 | | 2879 | | | 103 | | 864 | | |
| | | | 080 | | 117 | | | 5 | | 35 | | 12 |
| | | | 576 | | 840 | | | 36 | | 252 | | 90 |
| | | | 755 | | 1101 | | | 47 | | 330 | | |
| | | | 1446 | | 1671 | | | 72 | | 501 | | |
| | | | 1536 | | 2240 | | | 96 | | 672 | | 240 |
| | | | 1702 | | 2483 | | | 106 | | 745 | | |
| | | | 1984 | | 2893 | | | 124 | | 868 | | |
| | | | 598 | | 873 | | | 37 | | 262 | | |
| | | | | | | | | | | | | |
| | | | 355 | | 578 | | | 22 | | 155 | | 60 |
| | | | 682 | | 994 | | | 43 | | 298 | | 107 |
| | | | | | | | | | | | | |
| | | | 755 | | 1101 | | | 47 | | 330 | | |
| | | | 739 | | 1078 | | | 46 | | 323 | | 25 |
| | | | 160 | | 233 | | | 10 | | 70 | | |
| | | | 755 | | 1101 | | | 47 | | 330 | | |
| | | | 1427 | | 2081 | | | 89 | | 624 | | |
| | | | 6064 | | 8857 | | | 379 | | 2653 | | |
| | | | 1842 | | 2688 | | | 115 | | 806 | | |
| | | | 352 | | 513 | | | 22 | | 154 | | 60 |
| | | | 448 | | 653 | | | 28 | | 196 | | |
| | | | 1917 | | 2795 | | | 120 | | 839 | | 300 |
| | | | 2278 | | 3323 | | | 142 | | 1000 | | |
| | | | 1232 | | 1797 | | | 77 | | 539 | | 192 |
| | | | 6474 | | 9440 | | | 405 | | 2832 | | 1011 |
| | | | 179 | | 261 | | | 11 | | 78 | | 30 |
| | | | 1469 | | 2142 | | | 92 | | 643 | | |
| | | | 813 | | 1185 | | | 51 | | 356 | | |
| | | | 602 | | 877 | | | 38 | | 263 | | |
| | | | | | | | | | | | | |
| | | | 40760 | | 59444 | | | 5547 | | 17832 | | 2230 |
| | | | 226748 | | 330674 | | | 14171 | | 99197 | | 12263 |

Duplicate of Taxes Assessed upon the Personal Property, Moneys and Credits

in Mansfield Union County, Ohio, for the year 1856.

| OWNERS' NAMES. | VALUE. |
|----------------------|--------|
| Alexander J. S. | 4250 |
| Armstrong Joel | 85 |
| Adgate J. | 27 |
| Adams J. S. | 2120 |
| Buxton Daniel | 2000 |
| Barbour John | 208 |
| Brophy W. J. | 505 |
| Bancroft Richard | 41 |
| Bonsler Jacob | 121 |
| Burt Johnathan | 45 |
| Broome R. B. | 15 |
| Brown Thomas | 384 |
| Bartram E. Jr | 910 |
| Buxton John S. | 250 |
| Curry Hewelley | 220 |
| Cartmell William | 84 |
| Cherry S. A. | 419 |
| Cole P. B. | 860 |
| Chapman Brother & Co | 4270 |
| Cassil John | 3000 |
| Cole Mary | 114 |
| Coats John B. | 73 |
| Chapman John C. | 1110 |
| Croder John | 90 |
| Campbell William | 1735 |
| Campbell Harrison | 290 |
| Clark R. B. | 915 |
| Cassil G. A. | 810 |
| Childs H. L. | 150 |
| Caris W. A. | 556 |
| Curry & Robinson | 350 |
| | 25699 |

| State Tax | | County | | | Town | | | Road | Corporation | | | | | | | |
|-----------|----|--------|----|----|------|----|----|-------|-------------|---|----|----|---|----|----|---|
| 3/5 m | | 4/3 | | | | | | 1/5 m | 4 m | | | | | | | |
| D. | C. | M. | D. | C. | M. | D. | C. | M. | | | | | | | | |
| 13 | 60 | 0 | 19 | 83 | 3 | 85 | 0 | 5 | 95 | 0 | 2 | 13 | 0 | 17 | 00 | 0 |
| 27 | 2 | | 39 | 7 | | 17 | | 11 | 9 | | 4 | 0 | | 34 | 0 | |
| 08 | 6 | | 12 | 6 | | 5 | | 3 | 8 | | 1 | 3 | | 10 | 8 | |
| 6 | 78 | 4 | 9 | 89 | 3 | 42 | 4 | 2 | 96 | 8 | 1 | 06 | | 8 | 48 | 0 |
| 6 | 40 | 0 | 9 | 33 | 3 | 40 | 0 | 2 | 80 | 0 | 1 | 00 | | 8 | 00 | 0 |
| 66 | 6 | | 97 | 1 | | 43 | | 29 | 1 | | | | | 83 | 2 | |
| 16 | 16 | | 2 | 35 | 7 | 10 | 1 | 7 | 07 | | 25 | 2 | | 2 | 02 | 0 |
| 13 | 1 | | 19 | 1 | | 8 | | 5 | 7 | | | | | 16 | 4 | |
| 38 | 7 | | 56 | 5 | | 2 | 4 | 16 | 9 | | 6 | 0 | | 48 | 4 | |
| 14 | 4 | | 21 | 0 | | 9 | | 6 | 3 | | 2 | 3 | | 18 | 0 | |
| 04 | 8 | | 07 | 0 | | 3 | | 2 | 1 | | | | | 6 | 0 | |
| 1 | 22 | 9 | 1 | 79 | 2 | 7 | 7 | 5 | 3 | 8 | 19 | 2 | | 1 | 53 | 6 |
| 2 | 91 | 2 | 4 | 24 | 7 | 18 | 2 | 1 | 27 | 4 | 46 | 0 | | 3 | 64 | 0 |
| 8 | 0 | | 1 | 16 | 7 | 5 | 0 | 3 | 5 | 0 | 12 | 5 | | 1 | 00 | |
| 7 | 0 | | 1 | 02 | 7 | 4 | 4 | 3 | 0 | 8 | 11 | 0 | | 8 | 8 | 0 |
| 26 | 9 | | 39 | 2 | | 1 | 7 | 1 | 1 | 8 | | | | 3 | 3 | 6 |
| 1 | 34 | 1 | 1 | 95 | 5 | 8 | 4 | 5 | 8 | 7 | 2 | 1 | 0 | 1 | 6 | 7 |
| 2 | 75 | 8 | 4 | 02 | 3 | 17 | 0 | 1 | 20 | 7 | 4 | 3 | 1 | 3 | 4 | 4 |
| 13 | 66 | 4 | 19 | 92 | 6 | 85 | 4 | 5 | 97 | 8 | | | | 17 | 0 | 8 |
| 9 | 60 | 0 | 14 | 00 | 0 | 60 | 0 | 4 | 20 | 0 | 1 | 50 | 0 | 12 | 0 | 0 |
| 68 | 5 | | 53 | 0 | | 2 | 3 | 16 | 0 | | 6 | 0 | | 4 | 5 | 6 |
| 23 | 4 | | 34 | 1 | | 1 | 5 | 10 | 0 | | 4 | | | 2 | 9 | 2 |
| 3 | 55 | 2 | 5 | 18 | 0 | 2 | 2 | 1 | 55 | 4 | 4 | 5 | | 4 | 4 | 0 |
| 28 | 8 | | 42 | 0 | | 1 | 8 | 12 | 6 | | | | | 3 | 6 | 0 |
| 5 | 52 | 0 | 8 | 04 | 9 | 3 | 4 | 2 | 4 | 5 | | | | 6 | 9 | 0 |
| 9 | 2 | 8 | 1 | 35 | 3 | 5 | 8 | 4 | 0 | 6 | | | | 1 | 1 | 0 |
| 2 | 92 | 8 | 4 | 27 | 0 | 1 | 8 | 3 | 1 | 2 | 8 | 1 | | 3 | 6 | 0 |
| 2 | 59 | 2 | 3 | 78 | 0 | 1 | 6 | 2 | 1 | 3 | 4 | | | 3 | 2 | 0 |
| 4 | 8 | | 7 | 0 | | 3 | 0 | 2 | 1 | | 8 | 0 | | 6 | 1 | 0 |
| 1 | 7 | 9 | 2 | 6 | 1 | 1 | 1 | 7 | 8 | | 3 | 0 | | 2 | 2 | 4 |
| 1 | 12 | 0 | 1 | 63 | 3 | 7 | 0 | 4 | 5 | 0 | 1 | 8 | 0 | 1 | 4 | 0 |
| 8 | 1 | 5 | 9 | 9 | 8 | 5 | 1 | 0 | 1 | 0 | 1 | 0 | 1 | 1 | 0 | 1 |
| 8 | 1 | 5 | 9 | 9 | 8 | 5 | 1 | 0 | 1 | 0 | 1 | 0 | 1 | 1 | 0 | 1 |

Duplicate of Taxes Assessed upon the Personal Property, Moneys and Credits

in *Waverly*

Union County, Ohio, for the year 1856.

| OWNERS' NAMES. | VALUE. | D. C. M. | | | D. C. M. | | | D. C. M. | | | | | | | | | | | | | | | | | | | |
|-------------------------|------------|----------|----|----|----------|----|----|----------|----|----|----|----|----|---|----|----|----|-----------------|----|----|----|----|-----------------|----|----|----|---|
| | | D. | C. | M. | D. | C. | M. | D. | C. | M. | | | | | | | | | | | | | | | | | |
| Dynes J. C. by Col. Cro | 8000 | 25 | 60 | 0 | 37 | 33 | 2 | 1 | 60 | 0 | 11 | 20 | 0 | 4 | 00 | 00 | 32 | 00 | 0 | | | | | | | | |
| Dynes Providence | 175 | | 58 | 0 | | 81 | 7 | | 35 | | | 24 | 5 | | 9 | 0 | | 70 | 0 | | | | | | | | |
| Drake William | 145 | | 46 | 4 | | 67 | 7 | | 29 | | | 20 | 3 | | 7 | 2 | | 58 | 0 | | | | | | | | |
| Doughty J. C. | 800 | | 2 | 55 | 0 | | 3 | 73 | 3 | | | 15 | 0 | | 1 | 12 | 0 | 13 9 | 3 | 20 | 0 | | | | | | |
| Dobson S. W. | 259 | | | 82 | 9 | | 1 | 20 | 9 | | | 5 | 2 | | | 36 | 1 | | 12 | 9 | 1 | 03 | 6 | | | | |
| Eaton J. L. | 1245 | | 3 | 98 | 4 | | 5 | 81 | 0 | | | 24 | 9 | | | 1 | 74 | 3 | | | | 4 | 98 | 0 | | | |
| Engard P. S. | <u>735</u> | | 2 | 35 | 2 | | 3 | 43 | 0 | | | 14 | 7 | | | 1 | 02 | 9 | | | | 2 | 94 | 0 | | | |
| Ellitt Thomas | 213 | | | 68 | 2 | | | 99 | 4 | | | 4 | 3 | | | 29 | 8 | | 11 | 0 | | | 85 | 2 | | | |
| Feck John S | 106 | | | 33 | 9 | | | 49 | 5 | | | 2 | 1 | | | 14 | 8 | | 5 | 3 | | | 42 | 4 | | | |
| Ferris | 68 | | | 22 | | | | 37 | 0 | | | 1 | 4 | | | 7 | 7 | | 3 | 2 | | | 27 | 8 | | | |
| Grimmou S. A. | 83 | | | 26 | 6 | | | 38 | 7 | | | 1 | 7 | | | 11 | 6 | | 4 | 1 | | | 32 2 | | | | |
| Gibson W. S. | 596 | | | 1 | 90 | 7 | | 2 | 78 | 1 | | | 11 | 9 | | | 83 | 4 | | | | | 2 | 38 | 4 | | |
| Greer J. L. | 756 | | | 2 | 41 | 9 | | 3 | 52 | 8 | | | 15 | 1 | | | 1 | 05 | 8 | | | | 3 | 02 | 4 | | |
| Garrard J | 250 | | | 8 | 0 | | | 1 | 16 | 7 | | | 5 | 0 | | | 35 | 0 | | 13 | 0 | | | 1 | 00 | 0 | |
| Houston O | 2160 | | | 6 | 91 | 2 | | 10 | 08 | 0 | | | 43 | 2 | | | 3 | 02 | 4 | | 1 | 08 | 0 | | 8 | 64 | 0 |
| Henderson D. W. | 162 | | | | 57 | 8 | | | 75 | 6 | | | 3 | 2 | | | 23 | 7 | | | | | | 64 | 3 | | |
| Hawkins J. G. | 202 | | | | 64 | 6 | | | 94 | 3 | | | 4 | 0 | | | 28 | 3 | | | | | | 80 | 8 | | |
| Heasley Leonard | 160 | | | | 57 | 2 | | | 74 | 7 | | | 3 | 2 | | | 22 | 4 | | 8 | 0 | | | 64 | 0 | | |
| | 16047 | | | 51 | 35 | 0 | | 74 | 88 | 6 | | 3 | 20 | 9 | | 22 | 46 | 3 | | | | | | 64 | 18 | 3 | |
| | 68 | | | | 22 | 0 | | | 32 | 0 | | | 1 | 4 | | | 2 | 7 | | | 3 | 2 | | | 27 | 2 | |
| | | | | | 24 | | | | | | | | | | | | | | | 5 | 85 | 3 | | | | | |

Duplicate of Taxes Assessed upon the Personal Property, Moneys and Credits

in Marysville (Town) Union County, Ohio, for the year 1856.

| OWNERS' NAMES. | VALUE. |
|---------------------|--------|
| Johnson A. S. | 920 |
| Judy A. S. | 157 |
| Wiley B. G. | 596 |
| Winkade James | 215 |
| Winkade James | 116 |
| Years of 5, 0, 0, 2 | |
| Lee L. H. | 202 |
| Lee S. G. & Co | 350 |
| Lash John | 335 |
| Lee Samuel G. | 3115 |
| Longstreet A. S. | 37 |
| Lee Rowland | 176 |
| Lawrence Rosanna | 476 |
| | 6695 |

| State Tax | | | County | | | Township | | | RR | Road | Corporation | |
|-----------|-----|----|---------|------|----|----------|-----|----|---------|------|-------------|-------|
| 3/5 m | | | 4 2/3 m | | | | | | 1 1/2 m | 12 m | 4 m | |
| D. | C. | M. | D. | C. | M. | D. | C. | M. | | | | |
| 2 | 94 | 4 | 4 | 29 | 3 | 18 | 4 | | 1 | 288 | 460 | 3680 |
| | 50 | 2 | | 73 | 3 | 3 | 1 | | 220 | 80 | 628 | |
| 1 | 90 | 7 | 2 | 78 | 1 | 11 | 9 | | 83 | 4 | | 2384 |
| | 68 | 8 | | 100 | 3 | 4 | 3 | | 301 | 110 | | 860 |
| | 37 | 2 | | 54 | 1 | 2 | 3 | | 162 | | | 464 |
| | 64 | 6 | | 94 | 3 | 4 | 0 | | 283 | 101 | | 808 |
| | 112 | 0 | | 163 | 3 | 7 | 0 | | 490 | 180 | | 1400 |
| | 107 | 2 | | 156 | 3 | 6 | 7 | | 469 | 170 | | 1340 |
| | 996 | 8 | | 1453 | 7 | 62 | 3 | | 4361 | 1560 | | 12460 |
| | 11 | 8 | | 17 | 3 | | 8 | | 52 | 20 | | 148 |
| | 56 | 3 | | 82 | 1 | 3 | 5 | | 246 | | | 704 |
| | 152 | 0 | | 221 | 7 | 9 | 5 | | 665 | 240 | | 1900 |
| 21 | 420 | 0 | 31 | 238 | | 1 | 338 | | 9371 | 2921 | 25 | 776 |

Duplicate of Taxes Assessed upon the Personal Property, Moneys and Credits

in *Marysville (Penn)* Union County, Ohio, for the year 1856.

| OWNERS' NAMES. | VALUE. | | |
|------------------------|--------|----|----|
| | D. | C. | M. |
| Wickey, O. G. | 3 | 3 | 1 |
| Wied Harrison | 2 | 4 | 0 |
| Wigleman Charles | 6 | 0 | 0 |
| Waleton W. S. | 7 | 6 | 5 |
| Wathlin C. | 13 | 3 | 9 |
| Wandall Yaber | 4 | 7 | 1 |
| Wobb W. H. | 3 | 9 | 5 |
| Robinson W. M. | 4 | 0 | 8 |
| Ryan J. H. | | 7 | 8 |
| Robinson J. W. | 12 | 0 | 0 |
| Robinson J. W. | 5 | 0 | 0 |
| Robinson J. W. | 4 | 0 | 0 |
| Snell Jacob | 50 | | |
| Sabine Hylas | 1 | 2 | 5 |
| Sabine John G. | 25 | 1 | 5 |
| Sterling John | 3 | 1 | 8 |
| Sullivan Job | 2 | 3 | |
| Smith James Rev | 10 | 5 | 1 |
| Snodgrass Geo & Robert | 9 | 7 | 5 |
| Snodgrass Sarah | 1 | 2 | 5 |
| Snodgrass Thomas | 7 | 0 | |
| Sprague J. S. | 4 | 5 | 4 |
| Shadrack R. A. | 1 | 9 | 0 |
| Saxton Benjamin | 1 | 2 | 0 |
| Smith W. M. | 20 | 0 | 0 |
| Snell J. S. | 370 | | |
| Saxton Joseph | 1 | 8 | 0 |
| Saxton J & B. | 1 | 8 | 5 |
| Smider Phillip & Co | 37 | 6 | 2 |
| Smithard J. M. | 2 | 3 | 0 |
| Smart J. S. | 4 | 6 | 5 |
| Smith L. W. | 6 | 9 | |
| | 20 | 0 | 4 |

A^{dm} of burg
" " Robinson

| State Tax | | | County | | | Township | | | RR | RR | Road Tax | Cooperation | | | | | | | | | | | | | | | |
|-----------|----|----|---------|----|----|----------|----|----|-------|-------|----------|-------------|---|---|---|---|---|---|---|---|---|---|---|---|---|---|---|
| 3/4 m | | | 4 2/3 m | | | 1 2/5 | | | 1 2/5 | 1 2/5 | 1/2 m | 4 m | | | | | | | | | | | | | | | |
| D. | C. | M. | D. | C. | M. | D. | C. | M. | | | | | | | | | | | | | | | | | | | |
| 1 | 0 | 5 | 9 | 1 | 5 | 4 | 5 | 6 | 6 | 4 | 6 | 3 | 1 | 3 | 2 | 4 | | | | | | | | | | | |
| 7 | 5 | 8 | 1 | 1 | 2 | 0 | 4 | 8 | 3 | 3 | 6 | 1 | 2 | 0 | 9 | 6 | 0 | | | | | | | | | | |
| 1 | 9 | 2 | 0 | 2 | 8 | 0 | 1 | 2 | 0 | 8 | 4 | 0 | 2 | 4 | 0 | 0 | 0 | | | | | | | | | | |
| 2 | 4 | 4 | 8 | 3 | 5 | 7 | 0 | 1 | 5 | 3 | 1 | 0 | 7 | 1 | 3 | 8 | 2 | 0 | | | | | | | | | |
| 4 | 2 | 8 | 5 | 6 | 2 | 4 | 8 | 2 | 6 | 8 | 1 | 8 | 7 | 5 | 6 | 6 | 9 | 5 | 3 | 5 | 6 | | | | | | |
| 1 | 5 | 0 | 7 | 2 | 1 | 9 | 8 | 9 | 4 | 6 | 5 | 9 | 2 | 3 | 5 | 1 | 8 | 8 | 4 | | | | | | | | |
| 1 | 2 | 6 | 4 | 1 | 8 | 4 | 3 | 7 | 9 | 5 | 3 | 2 | 2 | 0 | 0 | 1 | 5 | 8 | 0 | | | | | | | | |
| 1 | 3 | 0 | 6 | 1 | 9 | 0 | 4 | 8 | 2 | 5 | 7 | 1 | 2 | 0 | 4 | 1 | 6 | 3 | 2 | | | | | | | | |
| 2 | 5 | 0 | | 3 | 6 | 4 | | 1 | 6 | | 1 | 0 | 9 | 4 | 0 | 3 | 1 | 2 | | | | | | | | | |
| 3 | 8 | 4 | 0 | 5 | 5 | 0 | 0 | 2 | 4 | 0 | 1 | 6 | 8 | 0 | 6 | 0 | 0 | 4 | 8 | 0 | 0 | | | | | | |
| 1 | 6 | 0 | 0 | 2 | 3 | 3 | 0 | 1 | 0 | 0 | 7 | 0 | 0 | 2 | 5 | 0 | 2 | 0 | 0 | 0 | 0 | | | | | | |
| 1 | 2 | 8 | 0 | 1 | 8 | 6 | 7 | 8 | 0 | 5 | 6 | 0 | 2 | 0 | 0 | 1 | 6 | 0 | 0 | | | | | | | | |
| 1 | 5 | 0 | | 2 | 3 | 3 | | 1 | 0 | | 7 | 0 | 2 | 5 | | 2 | 0 | | | | | | | | | | |
| 1 | 5 | 0 | | 2 | 3 | 3 | | 1 | 0 | | 7 | 0 | 2 | 5 | | 2 | 0 | | | | | | | | | | |
| 1 | 5 | 0 | | 2 | 3 | 3 | | 1 | 0 | | 7 | 0 | 2 | 5 | | 2 | 0 | | | | | | | | | | |
| 8 | 0 | 4 | 8 | 1 | 1 | 7 | 6 | 5 | 1 | 3 | 5 | 2 | 1 | 2 | 6 | 0 | 1 | 0 | 0 | 0 | 0 | | | | | | |
| 1 | 0 | 1 | 8 | 1 | 4 | 8 | 4 | 6 | 4 | 4 | 4 | 5 | | | | 1 | 2 | 7 | 2 | | | | | | | | |
| 0 | 7 | 4 | | 1 | 0 | 7 | | 5 | 3 | 2 | 1 | 1 | | | 9 | 2 | | | | | | | | | | | |
| 3 | 3 | 6 | 3 | 4 | 9 | 0 | 4 | 2 | 1 | 0 | 1 | 4 | 7 | 1 | 5 | 4 | 2 | 0 | 4 | | | | | | | | |
| 3 | 1 | 2 | 0 | 4 | 5 | 5 | 0 | 1 | 9 | 5 | 1 | 3 | 6 | 5 | 4 | 9 | 0 | 3 | 9 | 0 | 0 | | | | | | |
| 4 | 0 | | | 5 | 8 | 3 | | 2 | 5 | | 1 | 7 | 5 | | 6 | 2 | | | 5 | 0 | 0 | | | | | | |
| 2 | 2 | 4 | | 3 | 2 | 7 | | 1 | 4 | | 9 | 8 | | | | 2 | 8 | 0 | | | | | | | | | |
| 1 | 4 | 5 | 3 | 2 | 1 | 1 | 9 | 9 | 1 | 6 | 3 | 6 | 2 | 2 | 7 | 1 | 8 | 1 | 6 | | | | | | | | |
| 6 | 0 | 8 | | 8 | 8 | 7 | | 3 | 8 | 2 | 6 | 6 | | | 7 | 6 | 0 | | | | | | | | | | |
| 3 | 8 | 4 | | 5 | 6 | 0 | | 2 | 4 | 1 | 6 | 8 | | | 4 | 8 | 0 | | | | | | | | | | |
| 5 | 4 | 0 | 0 | 9 | 3 | 3 | 3 | 4 | 0 | 2 | 8 | 0 | 1 | 0 | 0 | 8 | 0 | 0 | 0 | | | | | | | | |
| 1 | 1 | 8 | 4 | 1 | 7 | 2 | 7 | 7 | 4 | 5 | 1 | 8 | 1 | 9 | 0 | 1 | 4 | 8 | 0 | | | | | | | | |
| 5 | 7 | 6 | | 8 | 4 | 0 | | 3 | 6 | 2 | 5 | 2 | | | 7 | 2 | 0 | | | | | | | | | | |
| 5 | 9 | 2 | | 8 | 6 | 3 | | 3 | 7 | 2 | 5 | 9 | | | 7 | 4 | 0 | | | | | | | | | | |
| 1 | 2 | 0 | 3 | 8 | 1 | 7 | 5 | 6 | 7 | 5 | 2 | 6 | 7 | 1 | 8 | 8 | 0 | 1 | 5 | 0 | 4 | 8 | | | | | |
| 7 | 3 | 6 | | 1 | 0 | 7 | 3 | | 4 | 6 | 3 | 2 | 2 | 1 | 2 | 0 | 9 | 2 | 0 | | | | | | | | |
| 1 | 4 | 8 | 8 | 2 | 1 | 7 | 0 | 9 | 3 | 6 | 5 | 1 | 2 | 3 | 2 | 1 | 8 | 6 | 0 | | | | | | | | |
| 2 | 2 | 1 | | 3 | 2 | 2 | | 1 | 4 | 9 | 7 | | 3 | 9 | | 2 | 7 | 8 | | | | | | | | | |
| 6 | 4 | 0 | 1 | 4 | 9 | 3 | 3 | 4 | 9 | 4 | 0 | 1 | 0 | 2 | 8 | 0 | 1 | 0 | 9 | 0 | 1 | 3 | 8 | 0 | 0 | 1 | 6 |

Duplicate of Taxes Assessed upon the Personal Property, Moneys and Credits

in *Waynesville* (Town) Union County, Ohio, for the year 1856.

| OWNERS' NAMES. | VALUE. |
|---|--------|
| | |
| <i>Turner Robert</i> | 516 |
| <i>Turner Thomas</i> | 112 |
| <i>Yeas Thomas</i> | 33 |
| <i>Thompson John, W.</i> | 63 |
| <i>Welch Robert</i> | 462 |
| <i>Welch Rawson</i> | 48 |
| <i>Welch D D</i> | 1768 |
| <i>Winget Marshall</i> | 50 |
| <i>Welsh & Burns</i> | 1520 |
| <i>Wood Lorenzo</i> | 475 |
| <i>Welsh & Gooder</i> | 370 |
| <i>Winget Stephens</i> | 391 |
| <i>Wood J. H. & A. G.</i> | 450 |
| <i>Wasson M</i> | 319 |
| <i>Williams Daniel</i> | 120 |
| <i>Welsh J, M.</i> | 503 |
| <i>Weidman John</i> | 117 |
| <i>Wilkins A. J.</i> | 259 |
| <i>Welch Bill</i> | 75 |
| <i>Woods W, W.</i> | 2325 |
| <i>Woods W W & Co \$150.00 amt of tax & the amt cap</i> | 8000 |
| <i>Jevener John P.</i> | 30 |
| | 95147 |
| | 68 |
| | 95215 |
| | 95147 |
| | 68 |
| | 95215 |

| State Tax | | | County Tax | | | Township | | | Road | Roadway | Corporation | | | | | | |
|----------------|----|----|----------------|----|----|----------|----|----|----------------|--------------|----------------|----|----|----|-----|----|---|
| <i>3 1/5 m</i> | | | <i>4 2/3 m</i> | | | | | | <i>1 2/5 m</i> | <i>1/2 m</i> | <i>4 Mills</i> | | | | | | |
| D. | C. | M. | D. | C. | M. | D. | C. | M. | | | | | | | | | |
| 1 | 65 | 1 | 2 | 40 | 8 | 10 | 3 | | 72 | 2 | 26 | 0 | 2 | 05 | 4 | | |
| | 35 | 8 | | 52 | 3 | 2 | 2 | | 15 | 6 | | | | 44 | 8 | | |
| | 10 | 6 | | 15 | 4 | | 7 | | 4 | 6 | | 2 | 0 | 13 | 2 | | |
| | 20 | 2 | | 29 | 4 | 1 | 3 | | 8 | 8 | | 3 | 1 | 25 | 2 | | |
| 1 | 47 | 8 | 2 | 15 | 6 | 9 | 3 | | 64 | 7 | 23 | 1 | | 1 | 84 | 8 | |
| | 15 | 4 | | 22 | 4 | 1 | 0 | | 5 | 7 | | | | 19 | 2 | | |
| 5 | 65 | 8 | 8 | 23 | 0 | 35 | 4 | | 2 | 47 | 5 | 88 | 4 | 7 | 07 | 2 | |
| | 16 | 0 | | 23 | 3 | 1 | 0 | | 7 | 0 | | 3 | 0 | 20 | 0 | | |
| 4 | 86 | 4 | 7 | 09 | 3 | 30 | 4 | | 2 | 12 | 8 | | | 6 | 08 | 0 | |
| 1 | 52 | 0 | 2 | 21 | 7 | 9 | 5 | | 6 | 5 | | | | 1 | 90 | 0 | |
| 1 | 18 | 4 | 1 | 72 | 7 | 7 | 4 | | 57 | 8 | 19 | 0 | | 1 | 48 | 0 | |
| 1 | 24 | 8 | 1 | 82 | 0 | 7 | 8 | | 54 | 6 | 19 | 5 | | 1 | 56 | 0 | |
| 1 | 44 | 0 | 2 | 10 | 0 | 9 | 0 | | 63 | 0 | | | | 1 | 80 | 0 | |
| 1 | 02 | 1 | 1 | 48 | 9 | 6 | 4 | | 44 | 7 | 15 | 0 | | 1 | 27 | 6 | |
| | 38 | 4 | | 56 | 0 | 2 | 4 | | 16 | 8 | | 5 | 0 | 4 | 8 | 0 | |
| 1 | 61 | 0 | 2 | 34 | 7 | 10 | 1 | | 70 | 4 | | | | 2 | 01 | 2 | |
| | 37 | 4 | | 54 | 6 | 2 | 3 | | 16 | 4 | | 6 | 0 | 4 | 6 | 8 | |
| | 86 | 1 | 1 | 25 | 5 | 5 | 4 | | 37 | 7 | 13 | 4 | | 1 | 07 | 5 | |
| | 34 | 0 | | 35 | 0 | 1 | 5 | | 10 | 5 | | | | | 30 | 0 | |
| 7 | 44 | 0 | 10 | 85 | 0 | 46 | 5 | | 3 | 25 | 5 | 1 | 16 | 2 | 9 | 30 | 0 |
| 25 | 60 | 0 | 37 | 33 | 2 | 1 | 60 | 0 | 11 | 20 | 0 | 4 | 00 | 0 | 32 | 00 | 0 |
| | 09 | 6 | | 14 | 0 | | 6 | | 4 | 2 | | 1 | 5 | | 12 | 0 | |
| 57 | 64 | 9 | 84 | 05 | 8 | 3 | 60 | 3 | 25 | 22 | 0 | 7 | 43 | 2 | 72 | 06 | 0 |
| 304 | 47 | 0 | 444 | 01 | 4 | 19 | 02 | 9 | 133 | 19 | 7 | 36 | 21 | 0 | 380 | 58 | 3 |
| | 24 | 0 | | 32 | 0 | | 14 | | | 9 | 7 | | | | 27 | 2 | |
| 304 | 71 | 0 | 444 | 33 | 4 | 19 | 04 | 3 | 133 | 29 | 4 | | | | 380 | 85 | 5 |

Duplicate of Taxes Assessed upon the Personal Property, Moneys and Credits

in Liberty Township Union County, Ohio, for the year 1856.

| OWNERS' NAMES. | VALUE. |
|------------------------|--------|
| Galey Chambers | 403 |
| Gurell Joshua | 184 |
| Gahill Thomas | 125 |
| Clements Ezekiel | 57 |
| Cook Solomon | 1064 |
| Carter James I | 1624 |
| Cram Sidney | 212 |
| Clark Thomas | 140 |
| Cunell Abram | 170 |
| Cranston Geo A | 80 |
| Crowder William | 372 |
| Clark Reuben | 120 |
| Castle Amias H | 137 |
| Clegg William | 90 |
| Crane David | 178 |
| Cranston David Stephen | 1183 |
| Carter Charles | 225 |
| Carter Israel | 157 |
| Cahill Joseph R | 115 |
| Carter John | 329 |
| Culm Ozias | 281 |
| Culver Russel | 194 |
| Carter Lemmon | 407 |
| Carter Lewis | 140 |
| Carter Agnes | 424 |
| Clark Asa | 155 |
| Culver Milton | 151 |

8715

| State Tax | | | County Tax | | | Township | | | Po Po | | Road Tax | | | | | | | | | |
|-----------|----|----|------------|----|----|----------|----|----|---------|---|----------|---|---|---|---|---|---|---|---|---|
| 3/5 m | | | 4 2/3 m | | | 1 2/20 m | | | 1 2/5 m | | 1/2 m | | | | | | | | | |
| D. | C. | M. | D. | C. | M. | D. | C. | M. | | | | | | | | | | | | |
| 1 | 2 | 9 | 0 | 1 | 8 | 8 | 1 | 6 | 6 | 5 | 5 | 6 | 4 | | | | | | | |
| 5 | 8 | 0 | | 8 | 5 | 9 | | 3 | 0 | 4 | | 2 | 5 | 8 | | | | | | |
| 4 | 0 | | | 5 | 8 | 3 | | 2 | 0 | 6 | | 1 | 7 | 5 | | | | | | |
| 1 | 6 | 3 | | 2 | 3 | 8 | | 8 | 3 | | | 7 | 1 | 3 | 0 | | | | | |
| 3 | 4 | 0 | | 4 | 9 | 6 | 5 | 1 | 7 | 5 | 6 | 1 | 4 | 9 | 0 | | | | | |
| 5 | 2 | 0 | | 7 | 5 | 7 | 8 | 2 | 6 | 8 | 0 | 2 | 2 | 7 | 4 | 8 | 1 | 0 | | |
| 6 | 7 | 8 | | 9 | 8 | 9 | | 3 | 5 | 0 | | 2 | 9 | 7 | | | 1 | 1 | 0 | |
| 4 | 4 | 8 | | 6 | 5 | 3 | | 2 | 3 | 1 | | 1 | 9 | 6 | | | | | | |
| 5 | 4 | 4 | | 7 | 9 | 3 | | 2 | 8 | 1 | | 2 | 3 | 8 | | | | 9 | 0 | |
| 2 | 5 | 6 | | 3 | 7 | 3 | | 1 | 3 | 2 | | 1 | 1 | 2 | | | | 4 | 0 | |
| 1 | 1 | 9 | 0 | 1 | 7 | 3 | 6 | 6 | 1 | 4 | | 5 | 2 | 1 | | | | | | |
| 3 | 8 | 4 | | 5 | 6 | 0 | | 1 | 9 | 8 | | 1 | 6 | 8 | | | | | | |
| 4 | 3 | 8 | | 6 | 3 | 9 | | 2 | 2 | 6 | | 1 | 9 | 2 | | | | 7 | 0 | |
| 2 | 8 | 8 | | 4 | 2 | 0 | | 1 | 4 | 9 | | 1 | 2 | 6 | | | | | | |
| 5 | 7 | 0 | | 8 | 3 | 1 | | 2 | 9 | 4 | | 2 | 4 | 9 | | | | | | |
| 3 | 7 | 8 | 6 | 5 | 5 | 2 | 0 | 1 | 9 | 5 | 2 | 1 | 6 | 5 | 6 | | | | | |
| 7 | 2 | 0 | | 1 | 0 | 5 | 0 | 3 | 7 | 1 | | 3 | 1 | 5 | | | | 1 | 1 | 0 |
| 4 | 8 | 3 | | 7 | 0 | 5 | | 2 | 4 | 9 | | 2 | 1 | 1 | | | | | | |
| 3 | 6 | 8 | | 5 | 3 | 7 | | 1 | 9 | 0 | | 1 | 6 | 1 | | | | 8 | 0 | |
| 1 | 0 | 5 | 3 | 1 | 5 | 3 | 5 | 5 | 4 | 3 | | 4 | 6 | 1 | | | | | | |
| 8 | 9 | 9 | | 1 | 3 | 1 | 1 | 4 | 6 | 4 | | 3 | 9 | 3 | | | | 1 | 4 | 0 |
| 6 | 2 | 1 | | 9 | 0 | 5 | | 3 | 2 | 0 | | 2 | 7 | 2 | | | | | | |
| 1 | 3 | 0 | 2 | 1 | 8 | 9 | 9 | 6 | 7 | 1 | | 5 | 7 | 0 | | | | 2 | 0 | 4 |
| 4 | 4 | 8 | | 6 | 5 | 3 | | 2 | 3 | 1 | | 1 | 9 | 6 | | | | 7 | 0 | |
| 1 | 3 | 5 | 8 | 1 | 9 | 7 | 9 | 7 | 0 | 0 | | 5 | 9 | 4 | | | | 2 | 1 | 2 |
| 4 | 9 | 6 | | 7 | 2 | 3 | | 2 | 5 | 6 | | 2 | 1 | 7 | | | | | | |
| 5 | 1 | 5 | | 7 | 5 | 1 | | 2 | 6 | 6 | | 2 | 2 | 5 | | | | | | |

27 888 40 670 14 380 12 201 1 968

Duplicate of Taxes Assessed upon the Personal Property, Moneys and Credits

| OWNERS' NAMES. | VALUE. |
|-------------------|--------|
| Dillon Job | 75 |
| Dillon Lemuel | 150 |
| Dillon Catharine | 55 |
| Dillon Isaac | 144 |
| Daily William | 289 |
| Dean Jacob | 179 |
| Dean Moses | 466 |
| Dean George | 469 |
| Danforth Daniel C | 135 |
| Danforth David | 24 |
| Droper Robert | 95 |
| Drake Abramo | 448 |
| Drake Daniel | 145 |
| Drake Abram | 600 |
| Davis David J | 148 |
| Dixon John | 335 |

| | |
|--------------|-----|
| Orrin Joshua | 440 |
| Edwards John | 171 |

| | |
|----------------|-----|
| Hitcher Edmund | 216 |
| Hisher Lewis | 378 |
| Lord Lederal | 627 |
| Hlin David | 181 |
| Lord Archbold | 50 |

5818
~~335~~
 6153

in Liberty Township Union County, Ohio, for the year 1856.

| State Tax | | | County | | | Township | | | RR | Post | Road | |
|-----------|----|----|---------|----|----|----------|----|----|---------|------|-------|---|
| 3 1/6 m | | | 4 2/3 m | | | 1 1/20 m | | | 1 2/5 m | | 1/2 m | |
| D. | C. | M. | D. | C. | M. | D. | C. | M. | | | | |
| 24 | 0 | | 35 | 0 | | 12 | 4 | | 10 | 5 | 4 | 0 |
| 48 | 0 | | 70 | 0 | | 24 | 7 | | 21 | 0 | 8 | 0 |
| 17 | 6 | | 25 | 7 | | 9 | 1 | | 7 | 7 | 3 | 0 |
| 46 | 1 | | 67 | 2 | | 23 | 8 | | 20 | 2 | 7 | 2 |
| 92 | 5 | | 134 | 9 | | 47 | 7 | | 40 | 5 | | |
| 57 | 3 | | 83 | 5 | | 29 | 5 | | 25 | 1 | | |
| 149 | 1 | | 217 | 5 | | 76 | 9 | | 65 | 2 | | |
| 157 | 1 | | 218 | 9 | | 77 | 4 | | 65 | 7 | | |
| 43 | 2 | | 63 | 0 | | 22 | 3 | | 18 | 9 | | |
| 07 | 7 | | 11 | 2 | | 4 | 0 | | 3 | 4 | | |
| 30 | 4 | | 44 | 3 | | 15 | 7 | | 13 | 3 | | |
| 143 | 4 | | 209 | 1 | | 73 | 9 | | 62 | 7 | | |
| 46 | 4 | | 67 | 7 | | 23 | 9 | | 20 | 3 | | |
| 192 | 0 | | 280 | 0 | | 99 | 0 | | 84 | 0 | | |
| 47 | 4 | | 69 | 1 | | 24 | 4 | | 20 | 7 | | |
| 107 | 2 | | 166 | 3 | | 55 | 2 | | 46 | 9 | | |
| 14 | 0 | | 20 | 3 | | 72 | 6 | | 61 | 6 | 22 | 0 |
| 54 | 7 | | 79 | 8 | | 28 | 1 | | 23 | 9 | | |
| 69 | 1 | | 100 | 8 | | 35 | 6 | | 30 | 2 | 11 | 0 |
| 120 | 3 | | 175 | 5 | | 62 | 0 | | 52 | 6 | | |
| 200 | 6 | | 292 | 6 | | 103 | 4 | | 87 | 8 | | |
| 57 | 9 | | 84 | 5 | | 29 | 9 | | 25 | 3 | | |
| 16 | 0 | | 23 | 3 | | 8 | 3 | | 7 | 0 | 2 | 5 |
| 186 | 18 | | 272 | 49 | | 96 | 0 | | 81 | 4 | 57 | 7 |

Duplicate of Taxes Assessed upon the Personal Property, Moneys and Credits

| OWNERS' NAMES. | VALUE. |
|---------------------|--------|
| Gladhill Joseph | 90 |
| Green Thaddeus | 691 |
| Gleason Arah | 134 |
| Gladhill William | 56 |
| Garnood Daniel | 313 |
| Garnood Thomas | 322 |
| Glasscock Thomas | 115 |
| Glasscock Joseph A | 316 |
| Griffin Levin | 398 |
| Garber James | 32 |
| Green Robert C. | 166 |
| Gimes Joshua | 193 |
| Green Joseph B. | 239 |
| Harrington Jas. W. | 307 |
| Harrington Nelson | 199 |
| Herd Thomas | 343 |
| Herd Andrew | 1577 |
| Henderson James | 308 |
| Henderson David H. | 327 |
| Henderson James A. | 519 |
| Harsha Thomas | 295 |
| Hill Calvin | 219 |
| Hubbard Joseph, R. | 270 |
| Hatshorn Sewell, G. | 345 |
| Hatshorn George | 60 |
| Keep Phillip | 153 |
| Hodge James | 144 |
| Halloway Chas | 121 |
| Halloway William | 124 |
| Heisey Daniel | 76 |
| Hill George J. | 914 |
| Hammond Ezekiel | 723 |
| Haid Thomas Jr. | 284 |
| Harshfield John | 478 |
| Heminger George | 541 |
| Heminger Andrew | 503 |
| Hosack David | 1080 |
| Halloway George | 441 |
| | 13416 |

in Liberty Township Union County, Ohio, for the year 1856.

| State Tax 3/5 m | | | County 4/13 M | | | Township 1 1/20 | | | Rd Rec Tax 1 2/5 M | | Road Tax 1/2 m |
|--------------------|----|----|------------------|----|----|--------------------|----|----|-----------------------|--|-------------------|
| D. | C. | M. | D. | C. | M. | D. | C. | M. | | | |
| | | | | | | | | | | | |
| 288 | | | 420 | | | 149 | | | 126 | | 45 |
| 221 | | | 3225 | | | 1140 | | | 967 | | |
| 429 | | | 625 | | | 221 | | | 188 | | |
| 179 | | | 261 | | | 92 | | | 78 | | |
| 1002 | | | 1461 | | | 516 | | | 438 | | |
| 1030 | | | 1503 | | | 531 | | | 451 | | |
| 368 | | | 537 | | | 190 | | | 161 | | |
| 1011 | | | 1475 | | | 521 | | | 442 | | |
| 1274 | | | 1857 | | | 657 | | | 557 | | |
| 102 | | | 149 | | | 53 | | | 45 | | |
| 531 | | | 775 | | | 274 | | | 232 | | |
| 618 | | | 901 | | | 318 | | | 270 | | |
| 765 | | | 1115 | | | 394 | | | 335 | | |
| 982 | | | 1433 | | | 507 | | | 430 | | 153 |
| 637 | | | 929 | | | 328 | | | 279 | | |
| 1098 | | | 1601 | | | 566 | | | 480 | | |
| 5046 | | | 7359 | | | 2602 | | | 2208 | | |
| 986 | | | 1437 | | | 508 | | | 431 | | |
| 1046 | | | 1526 | | | 539 | | | 458 | | |
| 1661 | | | 2422 | | | 853 | | | 727 | | |
| 944 | | | 1377 | | | 487 | | | 413 | | 142 |
| 701 | | | 1022 | | | 361 | | | 307 | | 110 |
| 864 | | | 1260 | | | 446 | | | 378 | | |
| 1104 | | | 1610 | | | 569 | | | 483 | | |
| 192 | | | 280 | | | 99 | | | 84 | | |
| 490 | | | 714 | | | 252 | | | 214 | | |
| 461 | | | 672 | | | 238 | | | 202 | | |
| 387 | | | 564 | | | 200 | | | 169 | | |
| 397 | | | 579 | | | 205 | | | 174 | | |
| 243 | | | 355 | | | 125 | | | 106 | | 38 |
| 2925 | | | 4265 | | | 1508 | | | 1280 | | |
| 2314 | | | 3374 | | | 1193 | | | 1012 | | |
| 909 | | | 1325 | | | 469 | | | 398 | | |
| 1530 | | | 2231 | | | 789 | | | 669 | | |
| 1731 | | | 2525 | | | 893 | | | 757 | | |
| 1610 | | | 2347 | | | 830 | | | 704 | | |
| 3456 | | | 5039 | | | 1783 | | | 1572 | | |
| 1411 | | | 2058 | | | 728 | | | 617 | | |
| 42931 | | | 62688 | | | 22139 | | | 18782 | | 488 |

Duplicate of Taxes Assessed upon the Personal Property, Moneys and Credits

in Liberty Township Union County, Ohio, for the year 1856.

| OWNERS' NAMES. | VALUE. |
|----------------------|--------|
| Thompson John V | 267 |
| Thompson Andrew H | 1142 |
| Thompson Rudolph | 87 |
| Turner Addison | 178 |
| Turner Samuel | 462 |
| Timmons Stephen | 110 |
| Timmons John | 30 |
| Toby Charles E & H | 35 |
| Wells Orlando | 180 |
| Wells & Co | 3256 |
| Wells Olisha | 1155 |
| Wilson B. W. | 630 |
| Wilkins David Y | 661 |
| Wiswell Theodore | 315 |
| Webster Anial | 63 |
| Wood David | 269 |
| Walker John | 120 |
| Wright Olisha | 155 |
| Wilcox Johnathan B. | 200 |
| Wiston Luther | 182 |
| Warner Miller | 112 |
| Wilson William Jr | 344 |
| West Fredrick R | 440 |
| Wickersham Johnathan | 190 |
| Wallace & Paul | 2576 |
| | 13169 |
| Total Valuation | 80864 |
| | 165 |
| | 81029 |

| State Tax | County | Township | R R | Road |
|----------------|-----------------|-----------------|-----------------|----------------|
| $\frac{3}{5}m$ | $\frac{4}{13}m$ | $\frac{1}{12}m$ | $\frac{1}{15}m$ | $\frac{1}{2}m$ |
| D. C. M. | D. C. M. | D. C. M. | | |
| 854 | 1246 | 441 | 374 | |
| 3654 | 5329 | 1888 | 1599 | |
| 278 | 406 | 144 | 122 | |
| 570 | 831 | 294 | 249 | |
| 1478 | 2156 | 762 | 647 | |
| 352 | 613 | 182 | 154 | 55 |
| 696 | 140 | 49 | 42 | 20 |
| 112 | 163 | 58 | 49 | 20 |
| 576 | 840 | 297 | 252 | 90 |
| 10419 | 15195 | 5372 | 4558 | 1628 |
| 3728 | 5436 | 1922 | 1631 | |
| 2016 | 2940 | 1039 | 882 | |
| 2115 | 3080 | 1091 | 925 | |
| 1008 | 1470 | 520 | 441 | |
| 202 | 294 | 104 | 88 | 31 |
| 861 | 1255 | 444 | 377 | |
| 384 | 560 | 198 | 168 | |
| 496 | 723 | 256 | 217 | 80 |
| 640 | 933 | 330 | 280 | |
| 582 | 849 | 300 | 255 | |
| 358 | 523 | 185 | 157 | |
| 1104 | 1605 | 568 | 482 | |
| 1408 | 2053 | 726 | 616 | |
| 608 | 887 | 314 | 266 | |
| 8240 | 12021 | 4250 | 606 | |
| 42139 | 61454 | 21733 | 18435 | 1924 |
| 258764 | 377363 | 133423 | 113205 | 7682 |
| 528 | 770 | 272 | 231 | |
| 259292 | 378133 | 133695 | 113436 | |

Duplicate of Taxes Assessed upon the Personal Property, Moneys and Credits

in Leesburg Township Union County, Ohio, for the year 1856.

| OWNERS' NAMES. | VALUE. |
|--------------------|--------------------|
| Clay C. M. | 276 |
| Carpenter Depe | 414 |
| Courtright Solomon | 89 |
| Courtright G. W. | 138 |
| Courtright G. | 38 |
| Courtright Anson | 214 |
| Clevenger Titus | 639 |
| Croatty Robert | 58 |
| Clevenger J. P. | 320 |
| Crider Joseph | 571 |
| Cameron Bryan | 335 |
| Cluggage James | 254 |
| Cameron Samuel | 267 |
| Cluggage Matilda | 58 |
| Cannell J. L. | 33 |
| Cameron S. M. | 767 |
| Cary E. M. | 165 |
| Cary Stephen | 439 |
| Crider Alcaney | 181 |
| Cornin Samuel | 85 |
| Cary G. W. | 244 |
| Cary G. W. | 684 |
| Cary G. W. | 230 |
| | Agent for S. Gandy |
| | " " J. Foreman |
| Davis S. Y. | 520 |
| Darling H. H. | 247 |
| | 7108 |

| State Tax | | County | | Township | | RR | RR | Road |
|-----------|-------|---------|-------|----------|-------|---------|-------|------|
| 3/5 m | | 4 2/3 m | | 7/10 m | | 1 2/5 m | 1/2 m | |
| D. | C. M. | D. | C. M. | D. | C. M. | | | |
| 883 | 1288 | 248 | 386 | 140 | | | | |
| 1325 | 1932 | 373 | 580 | | | | | |
| 288 | 415 | 81 | 125 | | | | | |
| 442 | 644 | 121 | 193 | 70 | | | | |
| 122 | 177 | 34 | 53 | | | | | |
| 685 | 999 | 193 | 300 | 110 | | | | |
| 2045 | 2982 | 575 | 895 | | | | | |
| 186 | 271 | 52 | 81 | | | | | |
| 710 | 1033 | 200 | 311 | | | | | |
| 1635 | 2385 | 460 | 715 | 260 | | | | |
| 1072 | 1563 | 302 | 469 | | | | | |
| 813 | 1185 | 229 | 356 | | | | | |
| 854 | 1246 | 240 | 374 | | | | | |
| 186 | 271 | 52 | 81 | 30 | | | | |
| 106 | 154 | 30 | 46 | | | | | |
| 2454 | 3584 | 690 | 1074 | | | | | |
| 528 | 770 | 149 | 231 | | | | | |
| 1405 | 2049 | 395 | 615 | | | | | |
| 579 | 854 | 163 | 253 | 9 | | | | |
| 272 | 397 | 77 | 119 | | | | | |
| 781 | 1139 | 220 | 342 | | | | | |
| 2189 | 3192 | 616 | 958 | | | | | |
| 736 | 1073 | 207 | 322 | | | | | |
| 1664 | 2427 | 468 | 728 | | | | | |
| 790 | 1153 | 222 | 346 | 619 | | | | |
| 22750 | 33774 | 6397 | 9950 | 1238 | | | | |

Duplicate of Taxes Assessed upon the Personal Property, Moneys and Credits

in *Lusburg Township* Union County, Ohio, for the year 1856.

| OWNERS' NAMES. | VALUE. |
|--------------------|--------|
| Elliott John Jr | 130 |
| Elliott John | 695 |
| Elliott William | 128 |
| Evans Henry | 180 |
| Elliott & Jordan | 1225 |
| Elmore John | 110 |
| Eebanks Sarah | 28 |
| Elliott A. D. | 170 |
| Elliott J. C. | 142 |
| | |
| Goster William Esq | 136 |
| Franklin Brad | 200 |
| | |
| Gossage Jacob | 80 |
| Gossage Adam | 124 |
| Gandy G. W. | 215 |
| Gallant Elias | 116 |
| Goodrich Joel | 155 |
| Gandy Abigail | 577 |
| Goodrich Amy | 273 |
| Gandy Lucinda | 226 |
| Gandy John S | 257 |
| Gandy Alex | 161 |
| | |
| | 5334 |

| State Tax | | County | | Township | | RR | Road |
|------------------|-------|------------------|-------|------------------|-------|-----------------|-----------------|
| $\frac{3}{45}$ m | | $\frac{4}{30}$ m | | $\frac{9}{10}$ m | | $\frac{12}{15}$ | $\frac{1}{2}$ m |
| D. | C. M. | D. | C. M. | D. | C. M. | | |
| 416 | 607 | 117 | 182 | 70 | | | |
| 2224 | 3243 | 626 | 973 | 350 | | | |
| 410 | 597 | 115 | 179 | 60 | | | |
| 576 | 840 | 162 | 252 | 90 | | | |
| 3920 | 5716 | 1103 | 1715 | | | | |
| 371 | 541 | 104 | 163 | 60 | | | |
| 190 | 131 | 25 | 39 | 20 | | | |
| 544 | 793 | 153 | 238 | | | | |
| 454 | 663 | 128 | 199 | | | | |
| | | | | | | | |
| 435 | 635 | 123 | 190 | 68 | | | |
| 640 | 933 | 180 | 280 | | | | |
| | | | | | | | |
| 256 | 373 | 73 | 112 | 40 | | | |
| 397 | 579 | 112 | 174 | | | | |
| 688 | 1003 | 194 | 301 | 110 | | | |
| 371 | 541 | 104 | 162 | | | | |
| 496 | 723 | 140 | 217 | 80 | | | |
| 1846 | 2693 | 579 | 808 | | | | |
| 874 | 1274 | 246 | 382 | | | | |
| 723 | 1055 | 203 | 316 | | | | |
| 822 | 1199 | 231 | 360 | | | | |
| 575 | 757 | 145 | 225 | 80 | | | |
| | | | | | | | |
| 17068 | 24892 | 4801 | 7466 | 1028 | | | |

Duplicate of Taxes Assessed upon the Personal Property, Moneys and Credits

| OWNERS' NAMES. | VALUE. | |
|-------------------|--------|--|
| | | |
| Hunt Wm, J. | 3 05 | |
| Haggerty Co | 133 | |
| Haskins Mary | 345 | |
| Hubbert W, A. | 146 | |
| Hilderbrand John | 3 51 | |
| Hamilton John | 119 | |
| Hamber John | 60 | |
| Hoskins Jas, M. | 265 | |
| Hoskins Richard | 337 | |
| Hoskins Jake | 274 | |
| Hilderbrand Henry | 32 | |
| Hildreth B, P. | 23 | |
| Hildreth David | 326 | |
| Hildreth G, B. | 51 | |
| Hildreth Wm Sen | 1338 | |
| Hill George | 226 | |
| | | |
| Hildreth Wm Jr | 170 | |
| Hudson Benjamin | 442 | |
| | | |
| Johns William | 402 | |
| Jewett J, O. | 542 | |
| Jorden Josephus | 218 | |
| Jackson Thomas | 124 | |
| Jewell Othniel | 308 | |
| | | |
| | 6537 | |

in Leesburg Township Union County, Ohio, for the year 1856.

| State Tax | | County | | Township | | P, R, | |
|-----------|-------|--------|-------|----------|-------|--------|--|
| 375 m | | 423 m | | 710 m | | 1215 m | |
| D. | C. M. | D. | C. M. | D. | C. M. | | |
| | | 976 | 1423 | 275 | 427 | | |
| | | 426 | 621 | 120 | 186 | 70 | |
| | | 1104 | 1810 | 311 | 483 | | |
| | | 467 | 681 | 131 | 204 | | |
| | | 1123 | 1638 | 316 | 491 | | |
| | | 381 | 555 | 107 | 167 | | |
| | | 192 | 280 | 54 | 84 | 30 | |
| | | 848 | 1237 | 239 | 371 | | |
| | | 1078 | 1573 | 303 | 472 | | |
| | | 877 | 1279 | 247 | 384 | | |
| | | 102 | 149 | 29 | 45 | | |
| | | 674 | 107 | 21 | 32 | 11 | |
| | | 1043 | 1521 | 293 | 456 | 163 | |
| | | 163 | 238 | 46 | 71 | 30 | |
| | | 4282 | 6243 | 1204 | 1873 | 670 | |
| | | 723 | 1055 | 203 | 316 | | |
| | | | | | | | |
| | | 544 | 793 | 153 | 238 | 90 | |
| | | 1414 | 2063 | 398 | 619 | | |
| | | | | | | | |
| | | 1285 | 1876 | 362 | 563 | | |
| | | 1734 | 2529 | 488 | 759 | | |
| | | 898 | 1017 | 196 | 305 | 110 | |
| | | 397 | 579 | 110 | 174 | | |
| | | 986 | 1437 | 277 | 431 | 154 | |
| | | | | | | | |
| | | 20918 | 30504 | 5885 | 9151 | 1328 | |

Duplicate of Taxes Assessed upon the Personal Property, Moneys and Credits

in Leeburg Township Union County, Ohio, for the year 1856.

| OWNERS' NAMES. | VALUE. |
|---------------------|--------|
| Moore W J | 1076 |
| Mr Collister John | 1955 |
| Moxy Joseph | 56 |
| Same | 454 |
| Mulvain Joseph | 311 |
| Moler John | 257 |
| Mr Adow Sam | 289 |
| Mr Adow J. W. | 118 |
| Morris Marshall | 145 |
| Mr Allister Nelson | 257 |
| Maskill John | 1035 |
| Mr Bride James | 350 |
| Martin Sarah | 494 |
| Mr Allister Isaac | 426 |
| Mr Allister John jr | 807 |
| Mr Allister James | 229 |
| Mr Master James | 899 |
| Mr Master James | 126 |
| Mr Master James | 190 |
| Moorey S. P. | 93 |
| Mr Bratney R. M. | 319 |
| Mellick George | 698 |
| Mulvain Jas | 620 |
| Mr Clasky J. M. | 101 |
| Mr Allister Alex | 604 |
| Mr Combs John | 732 |
| Mr Combs John | 103 |
| Mcwideth Levi | 1616 |
| Meckling Emanuel | 74 |
| | 14434 |

| State Tax | | County | | Township | | R R | | Road | |
|-----------|-------|---------|-------|----------|-------|---------|------|-------|------|
| 3/5 m | | 4 2/3 m | | 7/10 m | | 1 2/5 m | | 1/2 m | |
| D. | C. M. | D. | C. M. | D. | C. M. | | | | |
| 3 | 443 | 5 | 021 | 9 | 68 | 1 | 506 | | 540 |
| 6 | 256 | 9 | 123 | 1 | 760 | 2 | 737 | | 980 |
| | 179 | | 261 | | 50 | | 78 | | |
| 1 | 453 | 2 | 119 | 4 | 09 | | 636 | | |
| | 995 | 1 | 451 | | 280 | | 435 | | |
| | 822 | 1 | 199 | | 231 | | 360 | | 130 |
| | 925 | 1 | 349 | | 260 | | 403 | | |
| | 378 | | 551 | | 106 | | 165 | | |
| | 464 | | 677 | | 131 | | 203 | | 72 |
| | 822 | 1 | 199 | | 231 | | 360 | | |
| 3 | 312 | 4 | 829 | 9 | 32 | 1 | 449 | | |
| 1 | 120 | 1 | 633 | 3 | 15 | | 490 | | |
| 1 | 581 | 2 | 305 | 4 | 45 | | 692 | | 250 |
| 1 | 363 | 1 | 988 | 3 | 83 | | 596 | | 213 |
| 2 | 582 | 3 | 766 | 7 | 26 | 1 | 130 | | 403 |
| | 733 | 1 | 069 | 2 | 06 | | 321 | | 114 |
| 2 | 577 | 4 | 195 | 8 | 09 | 1 | 259 | | 450 |
| | 403 | | 588 | 1 | 13 | | 176 | | 63 |
| | 608 | | 887 | 1 | 71 | | 266 | | 95 |
| | 298 | | 434 | | 84 | | 130 | | |
| 1 | 018 | 1 | 489 | 2 | 87 | | 447 | | |
| 2 | 239 | 3 | 257 | 6 | 28 | | 977 | | |
| 1 | 984 | 2 | 893 | 5 | 38 | | 868 | | 310 |
| | 323 | | 471 | | 91 | | 141 | | 50 |
| 1 | 933 | 2 | 879 | 5 | 44 | | 846 | | 302 |
| 2 | 342 | 3 | 416 | 6 | 59 | 1 | 025 | | |
| | 330 | | 481 | | 93 | | 144 | | 51 |
| 5 | 171 | 7 | 541 | 1 | 454 | 2 | 562 | | |
| | 237 | | 345 | | 67 | | 104 | | 40 |
| 4 | 6186 | 6 | 7358 | 12 | 990 | 2 | 0206 | | 4083 |

Duplicate of Taxes Assessed upon the Personal Property, Moneys and Credits

in *Greensburg Township* Union County, Ohio, for the year 1856.

| OWNERS' NAMES. | VALUE. |
|-----------------|--------|
| Stofer Isaac | 84 |
| Szank George | 558 |
| Scott O. J. | 279 |
| Smith Solomon | 329 |
| Sear Josiah | 209 |
| Smith G. W. | 168 |
| Smith James, W. | 123 |
| Speyer George | 991 |
| Stimmel Samuel | 273 |
| Smith Josephus | 175 |
| Smith Christian | 509 |
| Smith Thomas | 158 |
| Smart John | 510 |
| Stodard John | 224 |
| Smith Andrew | 732 |
| Skels Harry | 489 |
| Scott John | 385 |
| Sibold Ichabod | 108 |
| Smith J. G. | 202 |
| Simpson O. | 295 |
| Scott Wm. | 458 |
| Scott Francis | 437 |
| Scott Charles | 40 |
| Scott Norton | 261 |
| Stutz John H. | 216 |
| Snyder Lodric | 257 |
| Scott Robt | 241 |
| Skels Simeon | 70 |
| Sager Adam | 171 |
| Spratt Andrew | 399 |
| | 9348 |

| State Tax | County | Township | R.R. | R.R. | Road |
|-----------|----------|----------|-------|-------|-------|
| 3/8 m | 4 2/3 m | 7/10 m | 1 2/5 | | 1/2 m |
| D. C. M. | D. C. M. | D. C. M. | | | |
| 267 | 392 | 76 | | 118 | 42 |
| 1786 | 2604 | 502 | | 781 | 280 |
| 1898 | 1302 | 251 | | 391 | 140 |
| 1053 | 1535 | 296 | | 461 | 164 |
| 1669 | 975 | 188 | | 293 | 110 |
| 538 | 784 | 151 | | 235 | |
| 394 | 574 | 111 | | 172 | |
| 3174 | 4625 | 892 | | 1387 | |
| 3874 | 1274 | 246 | | 382 | 190 |
| 560 | 817 | 158 | | 245 | 87 |
| 1629 | 2375 | 458 | | 713 | 254 |
| 496 | 723 | 140 | | 217 | |
| 1632 | 2384 | 459 | | 714 | |
| 717 | 1045 | 202 | | 314 | |
| 2342 | 3416 | 657 | | 1025 | |
| 1564 | 2282 | 440 | | 685 | |
| 1232 | 1797 | 350 | | 539 | |
| 346 | 504 | 97 | | 151 | 54 |
| 646 | 938 | 182 | | 283 | |
| 944 | 1377 | 266 | | 413 | |
| 1466 | 2137 | 412 | | 641 | |
| 1398 | 2039 | 393 | | 612 | |
| 128 | 187 | 36 | | 56 | 20 |
| 835 | 1218 | 236 | | 365 | |
| 691 | 1008 | 194 | | 302 | |
| 822 | 1199 | 231 | | 360 | 129 |
| 771 | 1125 | 217 | | 337 | |
| 224 | 327 | 63 | | 98 | 35 |
| 547 | 798 | 154 | | 239 | |
| 1277 | 1862 | 359 | | 559 | |
| 29712 | 43620 | 8413 | | 13088 | 1505 |

Duplicate of Taxes Assessed upon the Personal Property, Moneys and Credits

in Leesburg Township Union County, Ohio, for the year 1856.

| OWNERS' NAMES. | VALUE. |
|------------------------------|--------|
| Yunks S A | 71 |
| Thompson M | 121 |
| Yunks Y, J | 220 |
| Yunks A, G | 463 |
| Vance W ^{sr} | 144 |
| Vance R " " | 214 |
| Vance Lewis " " | 173 |
| Welsh D, D, | 804 |
| White Lane | 132 |
| Woods James | 55 |
| Wood Ingham | 641 |
| Wood Ben | 520 |
| Wait W W | 105 |
| Wattas Samuel | 434 |
| Wood Bradford | 506 |
| Wames John | 275 |
| Welsh B, W, | 449 |
| Wilcox A | 72 |
| Wynegar Peter | 299 |
| Wells W ^{sr} | 73 |
| Wattas Geary | 597 |
| Wynegar D, W, | 424 |
| Wynegar Henry | 120 |
| White Owen W | 77 |
| Wariant John W ^{sr} | 24 |
| Wariant John W, | 78 |
| Wertsburg D H | 126 |
| Wells James Y, | 657 |
| White Joseph | 454 |
| Wattas Abraham | 284 |
| Yane Isaac | 1821 |
| | 9990 |
| Total Valuation | 69089 |

| State Tax | County | Township | R R | Road | |
|-----------|---------|----------|---------|-------|----|
| 3 1/2 m | 4 2/3 m | 9 1/10 m | 1 2/5 m | 1/2 m | |
| D. | C. | M. | D. | C. | M. |
| 227 | 331 | 64 | 99 | | |
| 387 | 565 | 109 | 159 | 60 | |
| 704 | 1027 | 198 | 308 | | |
| 1482 | 2158 | 417 | 650 | | |
| 451 | 672 | 130 | 202 | | |
| 685 | 999 | 193 | 300 | 110 | |
| 554 | 807 | 156 | 242 | 86 | |
| 2573 | 3752 | 724 | 1126 | | |
| 422 | 616 | 117 | 185 | | |
| 208 | 303 | 58 | 97 | | |
| 2051 | 2991 | 577 | 897 | 320 | |
| 1664 | 2427 | 468 | 728 | 260 | |
| 336 | 490 | 95 | 147 | 52 | |
| 1389 | 2025 | 391 | 608 | | |
| 1619 | 2361 | 455 | 708 | 253 | |
| 880 | 1283 | 248 | 385 | | |
| 1437 | 2095 | 404 | 629 | 224 | |
| 230 | 336 | 65 | 101 | 40 | |
| 957 | 1395 | 269 | 419 | | |
| 234 | 340 | 66 | 102 | 36 | |
| 1910 | 2786 | 537 | 836 | | |
| 1357 | 1979 | 382 | 594 | | |
| 384 | 560 | 108 | 168 | | |
| 246 | 359 | 69 | 108 | | |
| 077 | 112 | 22 | 34 | 12 | |
| 250 | 364 | 70 | 109 | 39 | |
| 403 | 588 | 113 | 176 | 63 | |
| 2102 | 3066 | 591 | 920 | 329 | |
| 1485 | 2155 | 418 | 650 | | |
| 909 | 1325 | 256 | 398 | 142 | |
| 5827 | 8497 | 8991 | 2559 | 2026 | |
| 31968 | 46620 | | 13988 | | |
| 221084 | 322414 | | 56722 | 12799 | |

Duplicate of Taxes Assessed upon the Personal Property, Moneys and Credits

in Allen Township Union County, Ohio, for the year 1856.

| OWNERS' NAMES. | VALUE. |
|----------------------------------|--------|
| Milligan Samuel Jr | 531 |
| Morril Sam, P. | 377 |
| Mitchel Dixon | 2400 |
| Moore Reuben | 196 |
| Milligan Samuel Jun | 393 |
| Marsh Samuel | 711 |
| McClure Mathew | 629 |
| McClung Isaac | 506 |
| Norton Wm W | 635 |
| Nash Edward | 293 |
| Overfield Samuel | 849 |
| Organ John | 81 |
| Oliphant Christopher | 65 |
| Poling Archibald | 78 |
| Poling James | 1142 |
| Poling Sarah | 242 |
| Poling Nathan | 65 |
| Poling Roger | 467 |
| Poling Joseph | 250 |
| Poling Henry Abigail & Johnathan | 907 |
| Poling Samuel | 501 |
| Poling Jonas | 391 |
| Painter Minah & Jacob | 423 |
| Payne John | 587 |
| Peever John | 704 |
| Patrick Wm | 313 |
| Pyles Wm | 40 |
| Pyles Martin | 725 |
| Poling James Jr | 267 |

14868

| State Tax | | | County | | | Township | | | RR | Road |
|-----------|-----|----|--------|------|----|----------|-----|----|-------|------|
| 3/5 m | | | 4/3 | | | 12/5 | | | 1/2 m | |
| D. | C. | M. | D. | C. | M. | D. | C. | M. | | |
| 1 | 699 | | 2 | 478 | | 3 | 45 | | 743 | 265 |
| 1 | 206 | | 1 | 759 | | 2 | 45 | | 528 | |
| 7 | 680 | | 11 | 200 | | 1 | 500 | | 3360 | |
| | 627 | | | 915 | | | 127 | | 274 | |
| 1 | 258 | | 1 | 834 | | 2 | 55 | | 550 | 196 |
| 2 | 275 | | 3 | 318 | | 4 | 2 | | 995 | |
| 2 | 013 | | 2 | 935 | | 4 | 9 | | 870 | |
| 1 | 939 | | 2 | 828 | | 3 | 94 | | 848 | |
| 2 | 032 | | 2 | 963 | | 4 | 13 | | 889 | |
| | 938 | | 1 | 367 | | 1 | 90 | | 410 | |
| 2 | 717 | | 3 | 962 | | 5 | 2 | | 1189 | 424 |
| | 259 | | | 378 | | | 53 | | 113 | 40 |
| | 208 | | | 303 | | | 42 | | 91 | |
| | 250 | | | 364 | | | 51 | | 109 | |
| 3 | 664 | | 5 | 329 | | 7 | 2 | | 1599 | |
| | 774 | | | 1129 | | | 157 | | 339 | |
| | 208 | | | 303 | | | 42 | | 91 | 32 |
| 1 | 494 | | 2 | 179 | | 3 | 04 | | 654 | |
| | 800 | | | 1167 | | | 153 | | 350 | 130 |
| 2 | 902 | | 4 | 233 | | 5 | 90 | | 1270 | |
| 1 | 603 | | 2 | 338 | | 3 | 26 | | 701 | |
| 1 | 251 | | 1 | 825 | | 2 | 54 | | 547 | |
| 1 | 354 | | 1 | 974 | | 2 | 75 | | 592 | |
| 1 | 878 | | 2 | 739 | | 3 | 81 | | 822 | |
| 2 | 253 | | 3 | 285 | | 4 | 58 | | 986 | |
| 1 | 002 | | 1 | 416 | | 2 | 03 | | 438 | |
| | 128 | | | 187 | | | 26 | | 56 | |
| 2 | 320 | | 3 | 383 | | 4 | 71 | | 1015 | |
| | 854 | | 1 | 246 | | 1 | 25 | | 373 | |

47576 69384 9674 20814 1087

Duplicate of Taxes Assessed upon the Personal Property, Moneys and Credits

in Jackson Township Union County, Ohio, for the year 1856.

| OWNERS' NAMES. | VALUE. | | | State | | | County | | | R _o , R _o | | Road | | | | |
|--------------------|--------|----|------|------------------|----|----|------------------|----|----|---------------------------------|----|-----------------|----|----|----|--|
| | D. | C. | M. | $\frac{3}{15} m$ | | | $\frac{4}{15} m$ | | | $\frac{1}{15} m$ | | $\frac{1}{2} m$ | | | | |
| | D. | C. | M. | D. | C. | M. | D. | C. | M. | D. | C. | M. | D. | C. | M. | |
| Wall Calvin | | | 105 | | | | | | | | | | | | | |
| Wedges Calip | | | 525 | | | | | | | | | | | | | |
| Wall George | | | 255 | | | | | | | | | | | | | |
| Hogden Charles | | | 627 | | | | | | | | | | | | | |
| Hogden Sidney | | | 125 | | | | | | | | | | | | | |
| | | | | | | | | | | | | | | | | |
| John Sitworth & Co | | | 271 | | | | | | | | | | | | | |
| Jones David | | | 146 | | | | | | | | | | | | | |
| James C. H. | | | 109 | | | | | | | | | | | | | |
| Jesse William | | | 717 | | | | | | | | | | | | | |
| Jolly John C | | | 399 | | | | | | | | | | | | | |
| | | | | | | | | | | | | | | | | |
| Weller Hiram | | | 497 | | | | | | | | | | | | | |
| Weyes Daniel | | | 1567 | | | | | | | | | | | | | |
| | | | | | | | | | | | | | | | | |
| Long W. C. | | | 60 | | | | | | | | | | | | | |
| Lemoy Luke | | | 322 | | | | | | | | | | | | | |
| | | | | | | | | | | | | | | | | |
| Moore Harvey | | | 1111 | | | | | | | | | | | | | |
| Miller N. C. | | | 53 | | | | | | | | | | | | | |
| Meritt Samuel | | | 50 | | | | | | | | | | | | | |
| Mather Harvey | | | 294 | | | | | | | | | | | | | |
| Meritt Phoebe | | | 115 | | | | | | | | | | | | | |
| Moore Thomas | | | 80 | | | | | | | | | | | | | |
| Moore J. C. | | | 220 | | | | | | | | | | | | | |
| Meritt Samuel V | | | 70 | | | | | | | | | | | | | |
| | | | | | | | | | | | | | | | | |
| | | | 7748 | | | | | | | | | | | | | |
| | | | | | | | | | | | | | | | | |

941
188
dis No 3
dis No 3

406
73
dis No 3

1076
dis No 3

800
dis No 3

10846 308 2691

Duplicate of Taxes Assessed upon the Personal Property, Moneys and Credits

in Jackson Township Union County, Ohio, for the year 1856.

| OWNERS' NAMES. | VALUE. | State | | | County | | | R.R. | | Road | | | | | |
|--------------------|--------|-------|-----|----|--------|----|------|---------|----|-------|-----|-----|------|------|----------|
| | | 3/5 m | | | 4/3 m | | | 1 1/5 m | | 1/2 m | | | | | |
| | | D. | C. | M. | D. | C. | M. | D. | C. | M. | D. | | C. | M. | |
| Price John | 170 | | | | 54 | 4 | | 79 | 3 | | 23 | 8 | | 255 | Dis No 3 |
| Parish George | 303 | | | | 97 | 0 | | 141 | 4 | | 42 | 4 | | 455 | Dis No 3 |
| Price Levi | 100 | | | | 32 | 0 | | 46 | 7 | | 14 | 0 | | | |
| Pleasley S. A. | 226 | | | | 72 | 3 | | 105 | 5 | | 31 | 6 | | | |
| Perry John G. | 95 | | | | 30 | 4 | | 44 | 3 | | 13 | 3 | 50 | | |
| Parish John | 250 | | | | 86 | 0 | | 116 | 7 | | 35 | 0 | | | |
| Price David | 12 | | | | 03 | 8 | | 05 | 6 | | 1 | 7 | 10 | 18 | Dis No 3 |
| Price Simpson | 545 | | | | 174 | 4 | | 254 | 3 | | 76 | 3 | | | |
| Price Harvey | 365 | | | | 118 | 8 | | 170 | 3 | | 57 | 1 | | | |
| Roberts & Shuy | 152 | | | | 48 | 6 | | 70 | 9 | | 21 | 3 | | | |
| Robinson G. S. | 175 | | | | 55 | 0 | | 81 | 7 | | 24 | 5 | | | |
| Reed E. S. D. | 40 | | | | 12 | 8 | | 18 | 7 | | 5 | 6 | | | |
| Roberts James | 109 | | | | 34 | 9 | | 57 | 9 | | 15 | 3 | | 1640 | Dis No 3 |
| Randall R. R. | 190 | | | | 60 | 8 | | 88 | 7 | | 26 | 6 | | 285 | Dis No 3 |
| Reed Jesse | 1200 | | | | 384 | 0 | | 560 | 0 | | 168 | 0 | 600 | | |
| Ross Miller | 45 | | | | 14 | 4 | | 21 | 0 | | 6 | 3 | 22 | | |
| Swartz Nancy | 453 | | | | 145 | 0 | | 211 | 4 | | 63 | 4 | | | |
| Sparks Henry | 154 | | | | 49 | 3 | | 71 | 9 | | 21 | 6 | | 931 | Dis No 3 |
| Stephenson Lucious | 361 | | | | 115 | 5 | | 168 | 5 | | 57 | 5 | | | |
| Smith Timothy | 230 | | | | 73 | 6 | | 107 | 3 | | 32 | 2 | | | |
| Sandus S. R. | 855 | | | | 273 | 6 | | 399 | 0 | | 119 | 7 | | | |
| Stout John P. | 1800 | Ad | 1/2 | | 575 | 0 | | 840 | 0 | | 252 | 0 | | 2700 | Dis No 3 |
| Stout John P. | 570 | | | | 182 | 3 | | 266 | 0 | | 79 | 8 | | 855 | Dis No 3 |
| | 8400 | | | | 2688 | 0 | 3920 | 1 | | 1176 | 0 | 682 | 4963 | | |

Duplicate of Taxes Assessed upon the Personal Property, Moneys and Credits

in York Township Union County, Ohio, for the year 1856.

| OWNERS' NAMES. | VALUE. |
|---------------------|--------|
| Atherton Joseph | 513 |
| Austin Mark A. | 30 |
| Austin Nancy | 43 |
| Atkinson Ralph | 289 |
| Borba Thomas | 83 |
| Barbour J. W. | 178 |
| Brooks S. V. | 209 |
| Burt Thomas | 60 |
| Bird Jesse | 382 |
| Brown & Yantis | 309 |
| Brown George | 136 |
| Breese Samuel | 1570 |
| Boyd John L. | 101 |
| Boughan Helen | 100 |
| Birk Charles | 140 |
| Biggs Thomas | 153 |
| Bolingbroke Lewis | 132 |
| Brooks A. G. | 427 |
| Bolingbough Jacob | 414 |
| Brooks W. G. | 951 |
| Baldwin Jonah | 96 |
| Baldwin Jerub | 358 |
| Baldwin Lucinda | 492 |
| Ballinger Thomas | 296 |
| Baldwin Henry | 115 |
| Ballinger Caleb | 1246 |
| Bault J. R. | 170 |
| Baldwin Jonah Guard | 719 |
| Ballinger W. W. | 498 |
| Baldwin Joseph | 473 |
| | 10609 |
| | 83 |
| | 10692 |

| State | County | Township | R.R. | Road | | | | | |
|----------------|----------------|----------------|----------------|----------------|------|------|------|--------------|------------|
| ³¹⁵ | ⁴²³ | ²¹² | ¹²¹ | ¹²¹ | | | | | |
| D. C. M. | D. C. M. | D. C. M. | | | | | | | |
| 1 | 642 | 2 | 394 | 1 | 282 | 718 | | | |
| | 096 | | 140 | | 75 | 42 | | | |
| | 134 | | 196 | | 105 | 59 | 21 | | |
| | 925 | 1 | 349 | | 722 | 405 | | 347 dis no 6 | |
| | | | | | | | | | |
| | 278 | | 388 | | 208 | 129 | | | |
| | 570 | | 831 | | 445 | 249 | | | |
| | 669 | | 975 | | 522 | 293 | | | |
| | 192 | | 280 | | 150 | 84 | 30 | | |
| | 1222 | | 1783 | | 955 | 535 | | | |
| | 989 | | 1442 | | 772 | 433 | | | |
| | 435 | | 635 | | 340 | 190 | | | |
| | 5023 | | 7266 | | 3925 | 2198 | | | |
| | 323 | | 471 | | 252 | 141 | | | |
| | 320 | | 466 | | 250 | 140 | 50 | | |
| | 448 | | 653 | | 350 | 196 | | | |
| | 490 | | 714 | | 382 | 214 | | | |
| | 422 | | 616 | | 330 | 185 | | | |
| | | | | | | | | | |
| | 1366 | | 1993 | | 1067 | 598 | | | |
| | 1325 | | 1932 | | 1035 | 580 | | | |
| | 3075 | | 4485 | | 2402 | 1345 | | | |
| | 307 | | 448 | | 240 | 134 | 115 | dis no 6 | |
| | 1146 | | 1671 | | 895 | 501 | 430 | " " 6 | |
| | 1574 | | 2296 | | 1230 | 689 | 590 | " " 6 | |
| | 947 | | 1381 | | 740 | 414 | 335 | " " 6 | |
| | 368 | | 587 | | 287 | 161 | 115 | " " 10 | |
| | 3980 | | 5814 | | 3115 | 1744 | 1246 | " " 10 | |
| | 544 | | 793 | | 425 | 238 | 1246 | dis no 10 | |
| | 2301 | | 3355 | | 1797 | 1007 | | | |
| | 1594 | | 2324 | | 1245 | 697 | 498 | dis no 10 | |
| | 1574 | | 2207 | | 1182 | 662 | 473 | " " 10 | |
| | | | | | | | | | |
| | 33 | 950 | 49 | 507 | 26 | 717 | 14 | 851 | |
| | | 278 | | 388 | | 208 | | 129 | |
| | 34 | 228 | 49 | 895 | 26 | 925 | 14 | 980 | 101 25 157 |

Duplicate of Taxes Assessed upon the Personal Property, Moneys and Credits

in York Township Union County, Ohio, for the year 1856.

| OWNERS' NAMES. | VALUE. | | |
|----------------------------|--------|----|----|
| | D. | C. | M. |
| Charleston James | 2 | 3 | 4 |
| Charleston John | 1 | 3 | 4 |
| Cahill Elyo | 1 | 2 | 1 |
| Curell David | | 9 | 9 |
| Cahill Dennis | 6 | 4 | 5 |
| Chandler A.W. | 1 | 4 | 4 |
| Clark L John | | 3 | 0 |
| Coos Harris | 1 | 6 | 8 |
| Coos Thomas S | 3 | 7 | 0 |
| Coos George | 5 | 0 | 0 |
| Coos Price | 2 | 8 | 0 |
| Cohill Asbury | | 4 | 5 |
| | | | |
| Davis E. H. | 4 | 5 | 7 |
| Davis Linley | 1 | 7 | 0 |
| Davis + Skidmore | 2 | 5 | 0 |
| Davis W. H. | | 6 | 1 |
| Davis W. G. | 1 | 4 | 8 |
| Davis A. S. | 8 | 2 | 2 |
| Davis David 3 ^d | 2 | 2 | 4 |
| Davis Amon | 3 | 0 | 5 |
| Davis Thomas | 1 | 0 | 0 |
| Davis David jr | 3 | 3 | 7 |
| Davis Washington | 3 | 3 | 9 |
| Davis George | 5 | 6 | 0 |
| Danforth Blip | 3 | 3 | 5 |
| Deaver Jedekiah | | 9 | 5 |
| Drake Francis, M. | 2 | 2 | 3 |
| | | | |
| | 6 | 7 | 5 |
| | 1 | 7 | 9 |
| | 6 | 5 | 8 |

| State | | | County | | | Township | | | R.R. | | Road | | | | | | | | | | | | | | | | | |
|-----------------|----|----|------------------|----|----|-----------------|----|----|-----------------|---|-----------------|---|---|---|---|---|---|---|---|---|---|---|---|---|---|---|---|---|
| $\frac{3}{5} m$ | | | $\frac{4}{10} m$ | | | $\frac{2}{2} m$ | | | $\frac{1}{5} m$ | | $\frac{1}{2} m$ | | | | | | | | | | | | | | | | | |
| D. | C. | M. | D. | C. | M. | D. | C. | M. | | | | | | | | | | | | | | | | | | | | |
| | 7 | 4 | 9 | 1 | 0 | 9 | 2 | 5 | 8 | 5 | 3 | 2 | 8 | | | | | | | | | | | | | | | |
| | 4 | 2 | 9 | 6 | 2 | 5 | | 3 | 3 | 5 | | 1 | 8 | | | | | | | | | | | | | | | |
| | 3 | 8 | 7 | 5 | 6 | 0 | | 3 | 2 | 2 | | 1 | 6 | 9 | | | | | | | | | | | | | | |
| | 3 | 1 | 7 | 4 | 6 | 2 | | 2 | 4 | 7 | | 1 | 3 | 9 | | | | | | | | | | | | | | |
| 2 | 0 | 6 | 4 | 3 | 0 | 2 | 4 | 1 | 6 | 1 | 2 | | 9 | 0 | 3 | | | | | | | | | | | | | |
| | 4 | 6 | 1 | | 6 | 7 | 2 | | 3 | 6 | 0 | | 2 | 0 | 2 | | | | | | | | | | | | | |
| | 0 | 9 | 6 | | 1 | 4 | 0 | | 7 | 5 | | | 4 | 0 | | | | | | | | | | | | | | |
| | 5 | 3 | 8 | | 7 | 8 | 4 | | 4 | 2 | 0 | | 2 | 3 | 5 | | | | | | | | | | | | | |
| 1 | 1 | 8 | 4 | 1 | 7 | 2 | 7 | | 9 | 2 | 5 | | 5 | 1 | 8 | | | | | | | | | | | | | |
| | 1 | 6 | 0 | | 2 | 3 | 3 | | 1 | 2 | 5 | | 7 | 0 | | | | | | | | | | | | | | |
| | 8 | 9 | 6 | | 1 | 3 | 0 | 7 | | 7 | 0 | | 3 | 9 | 2 | | | | | | | | | | | | | |
| | 1 | 4 | 4 | | 2 | 1 | 0 | | 1 | 1 | 2 | | 6 | 3 | 2 | | | | | | | | | | | | | |
| | | | | | | | | | | | | | | | | | | | | | | | | | | | | |
| | 1 | 4 | 6 | 2 | 2 | 1 | 3 | 3 | 1 | 1 | 4 | 2 | | 6 | 4 | 0 | | | | | | | | | | | | |
| | 5 | 6 | 3 | | 8 | 2 | 1 | | 4 | 4 | 0 | | 2 | 4 | 6 | 9 | 0 | | | | | | | | | | | |
| | 8 | 0 | 0 | | 1 | 1 | 6 | 7 | | 6 | 2 | 5 | | 3 | 5 | 0 | | | | | | | | | | | | |
| | 1 | 9 | 5 | | 2 | 8 | 5 | | 1 | 5 | 2 | | 8 | 5 | | | | | | | | | | | | | | |
| | 5 | 0 | | | 8 | 2 | 4 | | 3 | 9 | | | 2 | 0 | 8 | | | | | | | | | | | | | |
| 2 | 6 | 3 | 0 | 3 | 8 | 3 | 6 | 2 | 0 | 5 | 5 | 1 | | 1 | 5 | 1 | | | | | | | | | | | | |
| | 7 | 1 | 7 | | 1 | 0 | 5 | 0 | | 5 | 8 | 0 | | 3 | 1 | 4 | 1 | 1 | 2 | | | | | | | | | |
| | 9 | 7 | 6 | | 1 | 4 | 2 | 3 | | 7 | 6 | 2 | | 4 | 2 | 7 | | 1 | 5 | 2 | | | | | | | | |
| | 3 | 2 | 0 | | 4 | 6 | 6 | | 2 | 5 | 0 | | 7 | 4 | 0 | | 5 | 0 | | | | | | | | | | |
| | 1 | 0 | 7 | 8 | | 1 | 5 | 7 | 3 | | 8 | 4 | 2 | | 4 | 7 | 2 | | | | | | | | | | | |
| | 1 | 0 | 8 | 5 | | 1 | 5 | 8 | 2 | | 8 | 4 | 7 | | 4 | 7 | 5 | | | | | | | | | | | |
| | 1 | 7 | 9 | 2 | | 2 | 6 | 1 | 3 | | 1 | 4 | 4 | 0 | | 7 | 8 | 4 | | | | | | | | | | |
| | 1 | 0 | 7 | 2 | | 1 | 5 | 6 | 3 | | 8 | 8 | 7 | | 4 | 6 | 9 | | | 4 | 0 | 2 | | | | | | |
| | | 3 | 0 | 4 | | | 4 | 4 | 3 | | 2 | 8 | 7 | | 1 | 8 | 3 | | | | | | | | | | | |
| | | 7 | 1 | 4 | | | 1 | 0 | 4 | 1 | | 5 | 3 | 7 | | 3 | 1 | 2 | | | 2 | 2 | 3 | | | | | |
| | | | | | | | | | | | | | | | | | | | | | | | | | | | | |
| | 2 | 2 | 2 | 4 | 3 | 2 | 4 | 3 | 8 | 1 | 7 | 3 | 9 | 1 | | 9 | 7 | 3 | 2 | | | | | | | | | |
| Out | 5 | 7 | 3 | | 8 | 9 | 1 | | 4 | 7 | 8 | | 2 | 8 | 3 | | | | | | | | | | | | | |
| | 2 | 1 | 6 | 7 | 1 | 3 | 1 | 5 | 4 | 7 | 1 | 6 | 9 | 1 | 3 | | 9 | 4 | 4 | 9 | | 4 | 2 | 6 | 2 | 6 | 3 | 2 |

40 2
2 23
no 6
no 10

Duplicate of Taxes Assessed upon the Personal Property, Moneys and Credits

in York Township Union County, Ohio, for the year 1856.

| OWNERS' NAMES. | VALUE. | | |
|--------------------|--------|-----|----|
| | D. | C. | M. |
| Omms Alonzo H | 4 | 12 | |
| Omms William | 6 | 17 | |
| Elliott Wm M | 2 | 25 | |
| Elliott George | 1 | 37 | |
| Elliott John B. | 1 | 98 | |
| Eaton James | 1 | 39 | |
| Gulton W. J. | 2 | 99 | |
| Gulton David | 3 | 75 | |
| Gild John | 2 | 90 | |
| Glickenger Levi | 1 | 65 | |
| Higley William | 1 | 38 | |
| Glickenger Stephen | 2 | 98 | |
| Higley Jonas | 4 | 01 | |
| Goldsmith James | 1 | 29 | |
| Green Ebenezer | | 74 | |
| Gandy Ady | 1 | 55 | |
| Green W. L. | 3 | 20 | |
| Groves James | 1 | 53 | |
| | 4 | 526 | |

| State Tax | | | County | | | Township | | | PO | PO | ROAD | | |
|-----------|----|-----|--------|-----|----|----------|----|-----|-------|-------|------|----|----|
| 3/5 m | | | 4/3 m | | | 2/2 m | | | 1/5 m | 1/2 m | | | |
| D. | C. | M. | D. | C. | M. | D. | C. | M. | | | | | |
| 1 | 31 | 8 | 1 | 92 | 3 | 1 | 03 | 0 | 5 | 7 | | | |
| 1 | 97 | 4 | 2 | 87 | 9 | 1 | 54 | 2 | 8 | 4 | | | |
| | 7 | 20 | 1 | 05 | 0 | | 5 | 2 | 3 | 5 | | | |
| | 4 | 38 | | 6 | 9 | | 3 | 4 | 2 | 1 | | | |
| | 6 | 30 | | 7 | 24 | | 4 | 9 | 5 | 2 | 7 | 1 | 98 |
| | 4 | 45 | | 6 | 47 | | 3 | 4 | 7 | 1 | 9 | 5 | 39 |
| | | | | | | | | | | | | | |
| | 9 | 57 | 1 | 39 | 5 | | 7 | 4 | 7 | 4 | 9 | | |
| | 1 | 20 | 0 | 1 | 75 | 0 | 9 | 3 | 7 | 5 | 2 | 5 | |
| | 9 | 28 | | 1 | 35 | 3 | 7 | 2 | 5 | 4 | 0 | 6 | |
| | 5 | 28 | | 7 | 7 | 0 | 4 | 1 | 2 | 3 | 1 | | |
| | 4 | 42 | | 6 | 4 | 1 | 3 | 4 | 5 | 3 | 6 | 9 | |
| | 9 | 54 | | 1 | 39 | 1 | 7 | 4 | 5 | 7 | 15 | 0 | |
| | 1 | 28 | 3 | 1 | 87 | 1 | 0 | 2 | 2 | 1 | | | |
| | | | | | | | | | | | | | |
| | 4 | 13 | | 6 | 0 | 2 | 3 | 2 | 2 | 1 | | | |
| | 2 | 37 | | 3 | 4 | 5 | 1 | 8 | 5 | 4 | | | |
| | 4 | 99 | | 7 | 2 | 8 | 3 | 9 | 0 | 8 | | | |
| | 1 | 02 | 4 | 1 | 49 | 3 | 8 | 0 | 0 | 4 | 4 | 8 | 16 |
| | 4 | 90 | | 7 | 1 | 4 | 3 | 8 | 2 | 4 | | | |
| | 14 | 480 | 21 | 120 | 11 | 330 | 6 | 336 | 3 | 79 | 3 | 37 | |

Dis No 10
" "

Duplicate of Taxes Assessed upon the Personal Property, Moneys and Credits

in York Township Union County, Ohio, for the year 1856.

| OWNERS' NAMES. | VALUE. |
|--------------------|--------|
| Nelson Washington | 775 |
| Nelson J. W. | 37 |
| Newland George | 82 |
| Noble James, H. | 120 |
| Ozenbough Nicholas | 270 |
| Ozenbough Abraham | 89 |
| Phelps Theodore | 117 |
| Perkins Geo. W. | 107 |
| Perkins William | 80 |
| Price John A. | 56 |
| Price L. R. | 21 |
| Phelps Levi | 150 |
| Patterson John | 60 |
| Peacher Joseph | 274 |
| Wouch Samuel | 148 |
| Wouch Henry | 18 |
| Wlea S. W. | 140 |
| Wudabough Benj | 119 |
| Woss James | 140 |
| Woss Wins | 90 |
| | 2467 |
| Add | 500 |
| | 2967 |

| State | | | County | | | Township | | | Rd | Rd | Road | | | | |
|---------|----|----|--------|----|----|----------|----|----|-------|----|-------|---|---|---|---|
| 3 1/2 m | | | 4 2/3 | | | 2 1/2 m | | | 1 1/5 | | 1/2 m | | | | |
| D. | C. | M. | D. | C. | M. | D. | C. | M. | | | | | | | |
| 2 | 4 | 80 | 3 | 6 | 7 | 1 | 9 | 7 | 1 | 0 | 8 | 5 | 3 | 8 | |
| | 1 | 1 | | 1 | 7 | | 9 | 2 | | 5 | 2 | | | 1 | 9 |
| | 2 | 5 | | 3 | 8 | | 2 | 0 | | 1 | 1 | | | | |
| | 3 | 8 | | 5 | 6 | | 3 | 0 | | 1 | 6 | | | | |
| | 8 | 4 | 1 | 2 | 0 | 6 | 7 | 5 | | 3 | 7 | | | | |
| | 2 | 8 | | 4 | 1 | 2 | 2 | 2 | | 1 | 2 | | | | |
| | 3 | 7 | | 5 | 4 | | 2 | 9 | | 1 | 5 | | | | |
| | 5 | 3 | | 7 | 7 | | 4 | 1 | | 2 | 3 | | | | |
| | 2 | 5 | | 3 | 7 | | 2 | 0 | | 1 | 1 | | | | |
| | 1 | 7 | | 2 | 6 | | 1 | 4 | | 7 | 8 | | | | |
| | 0 | 6 | | 7 | 8 | | 5 | 2 | | 2 | 9 | | | | |
| | 5 | 7 | | 7 | 4 | | 7 | 4 | | 4 | 0 | | | | |
| | 1 | 9 | | 2 | 8 | | 1 | 5 | | 8 | 4 | | | | |
| | 8 | 7 | | 1 | 2 | | 7 | 9 | | 6 | 8 | | | | 3 |
| | 4 | 5 | | 6 | 8 | | 1 | 4 | | 3 | 4 | | | | 1 |
| | 1 | 6 | | 2 | 3 | | 2 | 4 | | 1 | 2 | | | | 5 |
| | 9 | 4 | | 1 | 3 | | 8 | 0 | | 7 | 3 | | | | 0 |
| | 4 | 7 | | 1 | 3 | | 8 | 0 | | 2 | 4 | | | | 5 |
| | 7 | 8 | | 6 | 1 | | 4 | 8 | | 3 | 4 | | | | 4 |
| | 3 | 4 | | 4 | 5 | | 3 | 4 | | 4 | 4 | | | | 5 |
| | 7 | 0 | | 7 | 0 | | 7 | 0 | | 7 | 0 | | | | 0 |
| | 9 | 4 | | 7 | 4 | | 1 | 3 | | 8 | 0 | | | | 2 |
| | 4 | 7 | | 1 | 3 | | 8 | 0 | | 2 | 4 | | | | 7 |
| | 6 | 1 | | 4 | 8 | | 5 | 7 | | 3 | 4 | | | | 7 |

20 1
09 5
33 0
Via no 5
Via no 5
Via no 5

Duplicate of Taxes Assessed upon the Personal Property, Moneys and Credits

| OWNERS' NAMES. | VALUE. |
|-------------------------------|--------|
| Sterling John | 96 |
| Sterling David | 915 |
| Sterling John 2 nd | 122 |
| Spicer A. A. | 151 |
| Sturon James | 193 |
| Smith James R. | 842 |
| Skidmore J. R. | 55 |
| Spese George | 68 |
| Stadler Casper | 185 |
| Storms Judeon | 198 |
| Skidmore Isaac N | 65 |
| Stamets John | 781 |
| Skidmore Thomas | 236 |
| Schedder J. B. | 770 |
| Sommus Benj | 157 |
| Smith Noah | 363 |
| Schyberts Janus. W. | 194 |
| Smith Lot, M. | 96 |
| Southard Increase | 317 |
| Skidmore Samuel D | 100 |
| Southard S. G. | 314 |
| Stanley John | 478 |
| Skidmore William jr | 210 |
| Skidmore Isaac | 417 |
| Southard Milton | 126 |
| Southard Samuel | 387 |
| Simpson Stephen | 228 |
| Skidmore William | 416 |
| Sigler William | 437 |
| Southard G. H. jr | 238 |
| Storms Gregory | 306 |
| Shirk Aaron | 287 |
| Storms William | 371 |
| Spicer W. W. | 17 |
| Simpson William | 67 |
| Stamets H. S. | 260 |
| | 10413 |

in York Township Union County, Ohio, for the year 1856.

| State | | | County | | | Township | | | RR | Road | |
|---------|----|----|---------|----|-----|----------|----|-------|--------|-------|-----------------|
| 3 1/2 m | | | 4 1/2 m | | | 2 1/2 | | | 12 1/5 | 1/2 m | |
| D. | C. | M. | D. | C. | M. | D. | C. | M. | | | |
| | | | | | | 307 | | 448 | 240 | 134 | |
| 2 | 9 | 28 | 4 | 27 | 0 | 2287 | | 1281 | | | |
| | | | | | | 390 | | 509 | 305 | 171 | |
| | | | | | | 483 | | 705 | 377 | 211 | |
| | | | | | | 618 | | 901 | 482 | 270 | |
| 2 | 9 | 64 | 3 | 9 | 29 | 2105 | | 1179 | | | |
| | | | | | | 176 | | 257 | 137 | 77 | 28 |
| | | | | | | 218 | | 317 | 170 | 95 | 34 |
| | | | | | | 592 | | 863 | 462 | 259 | |
| | | | | | | 634 | | 924 | 495 | 277 | 100 |
| | | | | | | 208 | | 303 | 162 | 91 | 32 |
| 2 | 5 | 0 | 3 | 6 | 45 | 1952 | | 1093 | | | |
| | | | | | | 755 | | 1101 | 590 | 330 | 236 Dis no 10 |
| 2 | 4 | 64 | 3 | 5 | 93 | 1925 | | 1078 | | | |
| | | | | | | 502 | | 733 | 392 | 220 | 1570 Dis no 10 |
| | | | | | | 1162 | | 1694 | 907 | 508 | |
| | | | | | | 621 | | 905 | 485 | 272 | 194 Dis no 10 |
| | | | | | | 307 | | 448 | 240 | 134 | 50 96 Dis no 10 |
| | | | | | | 1014 | | 1479 | 792 | 444 | 381 Dis no 5 |
| | | | | | | 320 | | 468 | 230 | 140 | 100 Dis no 10 |
| | | | | | | 1005 | | 1465 | 785 | 450 | |
| | | | | | | 1530 | | 2231 | 1195 | 669 | |
| | | | | | | 672 | | 980 | 325 | 294 | 210 Dis no 10 |
| | | | | | | 1334 | | 1946 | 1042 | 584 | 50 Dis no 5 |
| | | | | | | 403 | | 588 | 315 | 176 | 151 " " " |
| | | | | | | 1078 | | 1573 | 842 | 472 | 404 " " " |
| | | | | | | 1726 | | 1064 | 570 | 319 | |
| | | | | | | 1334 | | 1941 | 1040 | 582 | 499 Dis no 5 |
| | | | | | | 1398 | | 2039 | 1092 | 612 | |
| | | | | | | 762 | | 1111 | 395 | 333 | |
| | | | | | | 979 | | 1428 | 765 | 428 | |
| | | | | | | 918 | | 1339 | 717 | 402 | |
| | | | | | | 1187 | | 1731 | 927 | 579 | 190 |
| | | | | | | 655 | | 679 | 42 | 24 | |
| | | | | | | 214 | | 313 | 167 | 94 | 39 |
| | | | | | | 832 | | 1213 | 650 | 364 | 130 |
| 33 | 3 | 20 | 4 | 8 | 594 | 26034 | | 14370 | | 603 | 11865 |

Duplicate of Taxes Assessed upon the Personal Property, Moneys and Credits

| OWNERS' NAMES. | VALUE. | |
|-------------------|--------|-------|
| | D. | C. M. |
| Lobey William | 1 | 08 |
| Lobey W. R. | 3 | 17 |
| Tracey John, W. | 8 | 5 |
| Yumble John | 2 | 70 |
| Lobey Carlos | 7 | 1 |
| Lobey Higley | 1 | 80 |
| Thompson William | 5 | 40 |
| | | |
| Wilkins A. J. | 1 | 23 |
| Winter Adam, G. | 2 | 19 |
| Winter Geo W | 1 | 50 |
| Wilson L. R. | 4 | 28 |
| Wilson Charles | 2 | 43 |
| Wilkins C. E. | 2 | 11 |
| Whealey Levi | 6 | 5 |
| Whitaker John | 5 | 7 |
| | | |
| Wright Learin | 5 | 77 |
| Waits C. E. D. | 3 | 09 |
| Whitaker J. V. | 3 | 36 |
| Wilkins B. P. | 4 | 16 |
| Wilson Amos | 2 | 53 |
| | 4 | 4 |
| Yantes Jonas, W. | 4 | 4 |
| Yantes Joseph, G. | 1 | 02 |
| Yantes Jacob | 1 | 99 |
| | 5 | 66 |
| | | |
| Total Valuation | 5 | 5266 |
| | 5 | 97 |
| Total Valuation | 5 | 8632 |

in York Township Union County, Ohio, for the year 1856.

| State Tax | | County | | Township | | R. R. | Road | School Dist |
|------------------|-------|------------------|-------|-----------------|-------|----------------|-----------------|-------------|
| $\frac{3}{15} m$ | | $\frac{4}{23} m$ | | $\frac{2}{2} m$ | | $\frac{1}{15}$ | $\frac{1}{2} m$ | |
| D. | C. M. | D. | C. M. | D. | C. M. | | | |
| 3 | 225 | 4 | 703 | 2 | 520 | 1 | 411 | 160 |
| 1 | 014 | 1 | 479 | 7 | 92 | 4 | 44 | 43 |
| 2 | 72 | 3 | 97 | 2 | 12 | 1 | 9 | |
| 8 | 64 | 1 | 260 | 6 | 75 | 3 | 78 | |
| 2 | 27 | 3 | 31 | 1 | 77 | 9 | 9 | |
| 5 | 76 | 8 | 40 | 4 | 50 | 2 | 52 | 90 |
| 1 | 680 | 2 | 520 | 1 | 350 | 7 | 20 | |
| | | | | | | | | |
| 3 | 94 | 5 | 74 | 3 | 07 | 1 | 72 | |
| 7 | 01 | 1 | 022 | 5 | 47 | 3 | 07 | |
| 4 | 80 | 7 | 00 | 3 | 75 | 2 | 10 | |
| 1 | 370 | 1 | 997 | 1 | 070 | 5 | 99 | |
| 7 | 78 | 1 | 134 | 6 | 07 | 3 | 40 | 121 |
| 6 | 75 | 9 | 85 | 5 | 27 | 2 | 95 | |
| 2 | 08 | 3 | 03 | 1 | 62 | 9 | 1 | |
| 1 | 81 | 2 | 65 | 1 | 45 | 8 | | |
| | | | | | | | | |
| 7 | 846 | 2 | 693 | 1 | 442 | 8 | 08 | |
| 9 | 89 | 1 | 442 | 7 | 72 | 4 | 33 | 154 |
| 1 | 075 | 1 | 568 | 7 | 55 | 4 | 78 | |
| 1 | 331 | 1 | 941 | 1 | 040 | 5 | 82 | |
| 8 | 10 | 1 | 481 | 6 | 32 | 3 | 45 | |
| | | | | | | | | |
| 1 | 41 | 2 | 05 | 1 | 10 | 5 | 2 | |
| 3 | 26 | 4 | 76 | 2 | 55 | 1 | 43 | 51 |
| 6 | 37 | 9 | 29 | 4 | 97 | 2 | 79 | 100 |
| | | | | | | | | |
| 1 | 7940 | 2 | 6160 | 1 | 4014 | 7 | 848 | 719 |
| | | | | | | | | |
| 1 | 8045 | 2 | 6254 | 1 | 4087 | 7 | 870 | |
| 1 | 680 | 2 | 520 | 1 | 492 | 7 | 20 | |
| 1 | 81 | 2 | 65 | | | 8 | 0 | |
| 1 | 81907 | 2 | 65339 | | | 7 | 9570 | 8648 |
| | | | | | | | | |
| 1 | 87817 | 2 | 73965 | | | | | 51468 |

Duplicate of Taxes Assessed upon the Personal Property, Moneys and Credits

in *Richwood (Town)* Union County, Ohio, for the year 1856.

| OWNERS' NAMES. | VALUE. | | |
|-------------------|--------|----|----|
| | D. | C. | M. |
| Adams John | 5 | 9 | 0 |
| Adams Michael | 1 | 3 | 9 |
| Bigelow R. C. | 6 | 4 | 5 |
| Bridge Edward | 5 | 5 | |
| Brock Edwin | 1 | 5 | 3 |
| Cramer Michael Jr | 4 | 1 | 2 |
| Collier John | 1 | 5 | |
| Clock Joseph | 4 | 0 | |
| Cook John A | 2 | 9 | 3 |
| Croser Charles | 3 | 3 | |
| Dirt Levi | 1 | 0 | 2 |
| Dill W. H. | 3 | 0 | 8 |
| Decker James | 8 | 0 | |
| Evans H. C. | 1 | 7 | 5 |
| Hughson W. H. | 8 | 1 | 0 |
| Hughson James | 1 | 0 | |
| Harris Robert | 4 | 2 | |
| Hisher Enoch | 5 | 7 | |
| Hield William | 8 | 7 | |
| Hisher William | 3 | 0 | |
| Gill J. S. | 3 | 0 | 0 |
| | 4 | 3 | 2 |

| State | | | County | | | Township | | | R. R. | Road |
|--------|----|----|----------|----|----|----------|----|----|-------|------|
| 3/5 on | | | 4 2/3 on | | | 2 2/10 | | | | |
| D. | C. | M. | D. | C. | M. | D. | C. | M. | | |
| 1 | 8 | 8 | 2 | 7 | 3 | 1 | 2 | 9 | 8 | 2 |
| 4 | 4 | 5 | 6 | 4 | 9 | 2 | 9 | 9 | 1 | 9 |
| 2 | 0 | 5 | 3 | 0 | 2 | 1 | 3 | 8 | 9 | 0 |
| 1 | 7 | 6 | 2 | 5 | 7 | 1 | 1 | 8 | 7 | |
| 4 | 9 | 0 | 7 | 1 | 4 | 3 | 2 | 9 | 2 | 4 |
| 1 | 3 | 1 | 1 | 9 | 2 | 8 | 8 | 6 | 5 | 7 |
| 0 | 4 | 8 | 0 | 7 | 0 | 3 | 2 | | 2 | 1 |
| 1 | 2 | 8 | 1 | 8 | 7 | 8 | 6 | | 5 | 6 |
| 9 | 8 | 8 | 1 | 3 | 6 | 6 | 3 | 0 | 4 | 1 |
| 1 | 0 | 6 | 1 | 5 | 4 | 7 | 1 | | 4 | 6 |
| 3 | 2 | 6 | 4 | 7 | 6 | 2 | 1 | 9 | 1 | 4 |
| 9 | 8 | 6 | 1 | 4 | 3 | 6 | 6 | 2 | 4 | 3 |
| 2 | 5 | 6 | 8 | 1 | 7 | 3 | 7 | | 1 | 2 |
| 1 | 3 | 4 | 1 | 9 | 6 | 9 | 0 | | 5 | 9 |
| 1 | 5 | 0 | 2 | 3 | 3 | 1 | 0 | | 7 | 0 |
| 1 | 5 | 0 | 2 | 3 | 3 | 1 | 0 | | 7 | 0 |
| 0 | 9 | 6 | 1 | 4 | 0 | 6 | 5 | | 4 | 2 |
| 9 | 6 | 0 | 1 | 4 | 0 | 6 | 4 | | 2 | 0 |
| 1 | 3 | 8 | 2 | 0 | 2 | 9 | 3 | | 5 | 0 |
| 5 | 0 | 5 | 4 | 2 | 0 | 9 | 8 | | 9 | 8 |

Duplicate of Taxes Assessed upon the Personal Property, Monies and Credits

| OWNERS' NAMES. | VALUE. |
|-------------------------------|--------|
| Hastings L. H. | 3418 |
| Haynes J. B. W. | 2445 |
| Haynes S. B. | 30 |
| Iruin A. J. | 640 |
| Jennings Hugh | 60 |
| Wyle Simon | 72 |
| Moses Renaldo | 28 |
| Moses Gottif | 109 |
| Miles George | 333 |
| Moses William | 50 |
| M ^r . Miller B. G. | 1022 |
| Stanfield & Moas | 466 |
| Sheeter Samuel | 125 |
| Smith J. B. | 40 |
| Porter L. H. | 135 |
| Pickering Able | 118 |
| Poppleton Samuel | 1415 |
| Rose Jos N | 340 |
| Sanner John | 366 |
| Weisz R. W. | 1275 |
| Woodrough G. B. | 150 |
| | 12638 |
| | 18970 |

in Richwood (Town) Union County, Ohio, for the year 1856.

| State | County | Township | R R | Road |
|-----------|----------|----------|-------|------|
| Jan 31/56 | 423 | 2720 | 1215 | 1/2 |
| D. C. M. | D. C. M. | D. C. M. | | |
| 10938 | 15951 | 7349 | 4785 | |
| 7824 | 11410 | 5257 | 3423 | |
| 096 | 140 | 65 | 42 | 15 |
| 2048 | 2987 | 1376 | 896 | |
| 190 | 280 | 129 | 84 | 30 |
| 230 | 336 | 155 | 101 | |
| 090 | 131 | 60 | 39 | 14 |
| 349 | 509 | 234 | 153 | 54 |
| 1066 | 1554 | 716 | 466 | 166 |
| 160 | 233 | 107 | 70 | 30 |
| 3270 | 4769 | 2197 | 1431 | 571 |
| 1491 | 2175 | 1002 | 652 | 233 |
| 400 | 583 | 269 | 175 | |
| 128 | 187 | 86 | 56 | |
| 432 | 630 | 290 | 189 | 68 |
| 378 | 551 | 254 | 165 | |
| 4531 | 6607 | 3044 | 1982 | 718 |
| 1088 | 1587 | 731 | 476 | 170 |
| 1171 | 1708 | 788 | 572 | 183 |
| 4080 | 5959 | 2741 | 1785 | 640 |
| | 740 | | | |
| 480 | 700 | 323 | 210 | |
| 40442 | 58976 | 27113 | 17692 | 2832 |
| 54304 | 79192 | 36486 | 23756 | 3820 |

Duplicate of Taxes Assessed upon the Personal Property, Moneys and Credits

in Claitourne Township Union County, Ohio, for the year 1856.

| OWNERS' NAMES. | VALUE. |
|--------------------|--------|
| | |
| Atwood John | 272 |
| Adams Simeon | 208 |
| Adams Hezzard | 274 |
| Biddle Joseph | 260 |
| Beem Jacob | 598 |
| Beardley J. G. | 424 |
| Bethard William | 170 |
| Burgoon Upton | 149 |
| Burgham Lect | 326 |
| Biddle Henry | 55 |
| Bryant John | 482 |
| Burns David R | 395 |
| Bennett Jacob | 200 |
| Bacon John | 50 |
| Bosh John | 60 |
| Butts Granburg | 110 |
| Clark George Sr | 738 |
| Cougill George | 702 |
| Calloway John | 101 |
| Cohill David | 506 |
| Cougill Alex | 115 |
| Callill Jno E | 1578 |
| Cotuell Gabriel | 226 |
| Chose Charles | 110 |
| Clemmingsham James | 240 |
| Chuck Geo Jr | 20 |
| Cochran Alexander | 81 |
| Can Absolom | 220 |
| Carns Cyrus | 143 |
| | 8811 |

| State Tax | | County | | Township | | RR | | Road | |
|-----------|-------|--------|-------|----------|-------|-------|------|-------|-----------|
| 3/5 m | | 4/5 m | | 1/20 | | 12/5 | | 1/2 m | |
| D. | C. M. | D. | C. M. | D. | C. M. | | | | |
| 870 | | 1269 | | 313 | | 381 | | 140 | |
| 659 | | 961 | | 237 | | 288 | | | |
| 877 | | 1279 | | 315 | | 384 | | | |
| | | | | | | | | | |
| 832 | | 1213 | | 299 | | 364 | | | |
| 1914 | | 2791 | | 688 | | 887 | | | |
| 1357 | | 1979 | | 488 | | 594 | 212 | 1696 | Dis no 10 |
| 544 | | 793 | | 196 | | 238 | | | |
| 477 | | 695 | | 171 | | 209 | 74 | 596 | Dis no 10 |
| 1043 | | 1521 | | 375 | | 456 | 163 | 1304 | Dis no 10 |
| 176 | | 257 | | 63 | | 77 | 28 | | |
| | | | | | | | | | |
| 1542 | | 2249 | | 534 | | 675 | | | |
| 1264 | | 1843 | | 458 | | 533 | | | |
| 640 | | 933 | | 230 | | 280 | | | |
| 160 | | 233 | | 57 | | 70 | 25 | | |
| 192 | | 280 | | 69 | | 84 | | | |
| 352 | | 573 | | 127 | | 154 | | 440 | Dis no 10 |
| | | | | | | | | | |
| 2362 | | 3444 | | 849 | | 1033 | 370 | | |
| 2246 | | 3276 | | 807 | | 983 | | 2808 | Dis no 10 |
| 323 | | 471 | | 116 | | 141 | | | |
| 1619 | | 2361 | | 582 | | 709 | | | |
| 368 | | 537 | | 132 | | 161 | | | |
| 5050 | | 7363 | | 1813 | | 2209 | | | |
| 723 | | 1055 | | 260 | | 316 | 113 | 904 | Dis no 10 |
| 352 | | 573 | | 127 | | 154 | | | |
| 768 | | 1120 | | 276 | | 336 | | | |
| 664 | | 093 | | 23 | | 28 | 10 | | |
| 259 | | 378 | | 93 | | 113 | 40 | | |
| 704 | | 1027 | | 253 | | 308 | | | |
| 458 | | 667 | | 164 | | 200 | 71 | | |
| | | | | | | | | | |
| 28195 | | 41118 | | 10137 | | 12335 | 1246 | 7748 | |

Duplicate of Taxes Assessed upon the Personal Property, Moneys and Credits

in *Clairborne Township Union County, Ohio, for the year 1856.*

| OWNERS' NAMES. | VALUE. | | |
|---------------------------------|--------|----|----|
| | D. | C. | M. |
| <i>Dilsaver John</i> | 5 | 7 | 4 |
| <i>Olea William</i> | 1 | 5 | 5 |
| <i>Evans Dan^r B.</i> | 1 | 8 | 0 |
| <i>Fisher Bulser</i> | 1 | 7 | 5 |
| <i>Fleming Alpha D</i> | 3 | 0 | 0 |
| <i>Fisk C. E.</i> | 4 | 5 | 0 |
| <i>Finch Peter, V.</i> | 1 | 7 | 7 |
| <i>Finch Isaac</i> | 2 | 1 | |
| <i>Fisher Absolom</i> | 4 | 0 | |
| <i>Fisher Solomon</i> | 8 | 0 | |
| <i>Fisher Benjamin</i> | 5 | 5 | 6 |
| <i>Fisher Larkin</i> | 4 | 0 | |
| <i>Graham Samuel</i> | 8 | 1 | 8 |
| <i>Graham John, P.</i> | 5 | 0 | 9 |
| <i>Grasheat Isaac</i> | 3 | 4 | 7 |
| <i>Graham William</i> | 2 | 0 | |
| <i>Graham S. P.</i> | 3 | 3 | 4 |
| <i>Grace Peter B.</i> | 1 | 1 | 9 |
| | 4 | 7 | 9 |

| State | | | County | | | Township | | | Re | Rd | Road |
|--------------|----|----|------------|----|----|--------------|----|----|---------------|------------|------|
| <i>3/5 m</i> | | | <i>4/3</i> | | | <i>13/20</i> | | | <i>12/5 m</i> | <i>1/2</i> | |
| D. | C. | M. | D. | C. | M. | D. | C. | M. | | | |
| 1 | 8 | 3 | 2 | 6 | 7 | 6 | 6 | 0 | 8 | 0 | 4 |
| | 1 | 7 | | 2 | 5 | | 6 | 3 | | 7 | 7 |
| | 5 | 7 | | 8 | 4 | | 2 | 0 | | 2 | 5 |
| | 5 | 6 | | 8 | 1 | | 2 | 0 | | 2 | 4 |
| | 5 | 6 | | 8 | 2 | | 2 | 0 | | 2 | 4 |
| | 0 | 6 | | 7 | 8 | | 2 | 4 | | 2 | 9 |
| | 1 | 2 | | 8 | 7 | | 4 | 6 | | 5 | 6 |
| | 2 | 5 | | 3 | 7 | | 9 | 2 | | 1 | 1 |
| 1 | 7 | 7 | 2 | 5 | 9 | 6 | 3 | 9 | | 7 | 7 |
| | 1 | 2 | | 8 | 7 | | 4 | 6 | | 5 | 6 |
| | 2 | 6 | | 1 | 8 | | 9 | 4 | | 1 | 4 |
| | 1 | 6 | | 2 | 3 | | 5 | 8 | | 7 | 3 |
| | 1 | 1 | | 1 | 0 | | 1 | 9 | | 4 | 8 |
| | 1 | 0 | | 6 | 4 | | 0 | 9 | | 2 | 8 |
| | 1 | 0 | | 6 | 9 | | 1 | 3 | | 4 | 8 |
| | | | | 3 | 8 | | 1 | 3 | | 1 | 6 |
| 1 | 5 | 3 | 2 | 2 | 3 | 5 | 5 | 1 | 6 | 7 | 1 |

Duplicate of Taxes Assessed upon the Personal Property, Monneys and Credits

in Claitourne Township Union County, Ohio, for the year 1856.

| OWNERS' NAMES. | VALUE. |
|---------------------------------|--------|
| Lemoys John V. | 1856 |
| Lake Isaac | 314 |
| Lindar William | 30 |
| Latson Jos R. | 118 |
| Long Christian | 104 |
| Libington Samuel | 260 |
| Long John | 127 |
| Long Eli | 299 |
| Lister Allen | 260 |
| Marriott W. S. | 782 |
| Marriott, J. P. | 156 |
| Miller John H. | 215 |
| Marriott Geo. H. | 342 |
| M ^r . Millen Rob. S. | 142 |
| Middleton Josiah | 75 |
| Moyes Samuel | 332 |
| Moses Lorenzo | 86 |
| Moses John B. | 35 |
| Moses Samuel | 195 |
| Moses Enoch | 100 |
| Mulvain W.B. | 80 |
| Marriott W. H. | 513 |
| Moussu Theadore W. | 268 |
| M ^r . Wey William B. | 32 |
| M ^r . Wey John C. | 128 |
| Murphy Rebecca | 74 |
| Murphy James | 110 |
| M ^r . Fee George | 88 |
| Moore Thomas | 50 |
| Moore Christian | 80 |
| | 7231 |

| D. | C. | M. | D. | C. | M. | D. | C. | M. | | | |
|----|-----|-----|----|-----|-----|----|-----|----|-----|-----|------|
| 5 | 93 | 9 | 8 | 66 | 1 | 2 | 13 | 4 | | | |
| 1 | 00 | 5 | 1 | 46 | 5 | 3 | 6 | 1 | | | |
| | 09 | 6 | | 14 | 0 | | 3 | 5 | | | |
| | 37 | 8 | | 55 | 1 | | 13 | 6 | | | |
| | 33 | 3 | | 48 | 5 | | 12 | 0 | | | |
| | 83 | 2 | | 121 | 3 | | 29 | 9 | | | |
| | 40 | 6 | | 59 | 3 | | 14 | 6 | | | |
| | 95 | 7 | | 139 | 5 | | 34 | 4 | | | |
| | 83 | 2 | | 121 | 3 | | 29 | 9 | | | |
| 2 | 50 | 2 | 3 | 64 | 9 | 8 | 9 | 9 | | | |
| | 49 | 9 | | 72 | 8 | | 17 | 9 | | | |
| | 68 | 8 | | 100 | 3 | | 24 | 7 | | | |
| | 109 | 4 | | 159 | 6 | | 39 | 3 | | | |
| | 45 | 4 | | 66 | 3 | | 18 | 3 | | | |
| | 24 | 0 | | 35 | 0 | | 8 | 6 | | | |
| | 106 | 2 | | 154 | 9 | | 38 | 2 | | | |
| | 27 | 5 | | 40 | 1 | | 9 | 9 | | | |
| | 11 | 2 | | 16 | 3 | | 4 | 0 | | | |
| | 62 | 4 | | 91 | 0 | | 22 | 4 | | | |
| | 32 | 0 | | 46 | 6 | | 11 | 5 | | | |
| | 25 | 6 | | 37 | 3 | | 9 | 2 | | | |
| | 164 | 2 | 2 | 39 | 4 | 5 | 9 | 0 | | | |
| | 85 | 8 | | 125 | 1 | | 30 | 8 | | | |
| | 10 | 2 | | 14 | 9 | | 3 | 7 | | | |
| | 41 | 0 | | 59 | 7 | | 14 | 7 | | | |
| | 23 | 7 | | 34 | 5 | | 8 | 5 | | | |
| | 35 | 2 | | 51 | 3 | | 12 | 7 | | | |
| | 28 | 2 | | 41 | 1 | | 10 | 1 | | | |
| | 16 | 0 | | 23 | 3 | | 5 | 8 | | | |
| | 19 | 2 | | 28 | 0 | | 6 | 9 | | | |
| 2 | 3 | 139 | 3 | 3 | 740 | 8 | 322 | 10 | 123 | 928 | 2180 |

2 052 no 70, 10.
12 8 no 70, 10.

Duplicate of Taxes Assessed upon the Personal Property, Moneys and Credits

in Clebourne Township Union County, Ohio, for the year 1856.

| OWNERS' NAMES. | VALUE. |
|--------------------------------|--------|
| Moon John C. | 174 |
| M ^{rs} Intyre James | 223 |
| Mariotto Edith | 281 |
| Mulvain Jenkins Jr | 140 |
| Moses James R. | 215 |
| Mulvain Jenkins Sr | 506 |
| M ^{rs} Pherson Thomas | 80 |
| Miller Henry | 429 |
| M ^{rs} Neil Andrew | 404 |
| M ^{rs} Neil Andrew | 500 |
| Moon W. C. | 150 |
| Parish Joseph | 573 |
| Phillips William | 210 |
| Paine David | 48 |
| Paine William Jr | 35 |
| Porto William | 148 |
| Rap Hugh | 105 |
| Rap James A. | 362 |
| Robuston Elias | 205 |
| Robertson Tobias | 409 |
| Ramey John | 40 |
| | 5187 |
| | 150 |
| | 5337 |

Agent

| D. | C. | M. | D. | C. | M. | D. | C. | M. |
|----|----|----|----|----|----|----|----|----|
| | | | | | | | | |
| | 5 | 57 | | 8 | 12 | | 2 | 0 |
| | 7 | 14 | | 1 | 04 | | 2 | 5 |
| | 8 | 99 | | 1 | 31 | | 3 | 39 |
| | 4 | 48 | | 6 | 53 | | 1 | 19 |
| | 6 | 88 | | 1 | 00 | | 2 | 47 |
| | 1 | 61 | | 2 | 36 | | 5 | 82 |
| | 2 | 56 | | 3 | 73 | | 9 | 2 |
| | 1 | 37 | | 2 | 00 | | 4 | 93 |
| | 1 | 29 | | 1 | 88 | | 4 | 65 |
| | 1 | 92 | | 2 | 80 | | 6 | 90 |
| | 4 | 80 | | 6 | 99 | | 1 | 74 |
| | 1 | 83 | | 2 | 67 | | 6 | 59 |
| | 6 | 72 | | 9 | 80 | | 2 | 42 |
| | 1 | 54 | | 2 | 24 | | 5 | 5 |
| | 1 | 12 | | 1 | 63 | | 4 | 0 |
| | 4 | 74 | | 6 | 91 | | 1 | 70 |
| | 3 | 36 | | 4 | 90 | | 1 | 21 |
| | 1 | 15 | | 1 | 68 | | 4 | 16 |
| | 6 | 56 | | 9 | 57 | | 2 | 36 |
| | 1 | 30 | | 1 | 90 | | 4 | 70 |
| | 1 | 28 | | 1 | 87 | | 4 | 6 |
| | 1 | 6 | | 2 | 42 | | 5 | 95 |
| | 4 | 80 | | 6 | 99 | | 1 | 74 |
| | 1 | 70 | | 2 | 49 | | 6 | 13 |

140

70

18

181

409

Duplicate of Taxes Assessed upon the Personal Property, Moneys and Credits

in Claitourne Township Union County, Ohio, for the year 1856.

| OWNERS' NAMES. | VALUE. |
|-----------------|--------|
| Street Benjamin | 493 |
| Simpson John | 490 |
| Sirry Levi | 389 |
| Smith George W. | 145 |
| Smith E. L. | 195 |
| Smart Joseph | 304 |
| Snyder John | 260 |
| Sweeney Samuel | 80 |
| Stall George | 232 |
| Startz Susannah | 335 |
| Snare Isaac | 30 |
| Sidell John | 303 |
| Sidell J. B. | 2081 |
| Shepherd Henry | 155 |
| Smith Hiram | 87 |
| Schofield Lyman | 79 |
| Smith Robert J. | 217 |
| Street John | 139 |
| Snyder George | 25 |
| Snyder Jacob | 209 |
| | 6248 |

| State | County | Township | Re. R. | Road | | |
|----------|----------|----------|--------|-------|-----|------------------------|
| 3/5 m | 4 2/5 m | 1 3/20 | 1 2/5 | 1/2 m | | |
| D. C. M. | D. C. M. | D. C. M. | | | | |
| 1578 | 2301 | 587 | | 690 | | |
| 1568 | 2287 | 564 | | 686 | | |
| 1245 | 1815 | 447 | | 545 | | |
| 464 | 677 | 167 | | 203 | | 580 <i>dis no, 10</i> |
| 624 | 910 | 224 | | 273 | 98 | 780 <i>dis no, 10</i> |
| 973 | 1419 | 350 | | 426 | | 1216 <i>dis no, 10</i> |
| 832 | 1213 | 299 | | 364 | 130 | |
| 256 | 373 | 92 | | 112 | | |
| 742 | 1083 | 267 | | 325 | | |
| 1072 | 1563 | 385 | | 469 | | |
| 096 | 140 | 35 | | 42 | 15 | |
| 970 | 1414 | 348 | | 424 | | |
| 6659 | 9711 | 2392 | | 2913 | | |
| 496 | 723 | 178 | | 217 | | |
| 278 | 406 | 100 | | 122 | 78 | |
| 253 | 369 | 91 | | 111 | | |
| 694 | 1013 | 250 | | 304 | | |
| 445 | 649 | 150 | | 195 | | |
| 080 | 117 | 29 | | 35 | 12 | |
| 669 | 975 | 240 | | 293 | | |
| 19994 | 29168 | 7184 | | 8749 | 333 | 2576 |

Duplicate of Taxes Assessed upon the Personal Property, Moneys and Credits

| OWNERS' NAMES. | VALUE. |
|---------------------|--------|
| Tonguit Henry | 70 |
| Tonguit John, Jr. | 194 |
| Tonguit Sartin | 90 |
| Thompson James, Jr. | 409 |
| Tanner James | 208 |
| Tanner David | 265 |
| Tonguit Samuel | 230 |
| Taylor Abraham | 334 |
| Tanner George | 21 |
| Tonguit Stewart | 140 |
| | |
| Tanner Martin W. | 275 |
| Vestell William | 70 |
| Vansickle Oliver A. | 35 |
| | |
| Woods John | 2925 |
| Wallace William | 306 |
| Wallace Samuel | 442 |
| Walker Solomon | 200 |
| Wort Andrew | 245 |
| Winchell Thomas | 32 |
| Woodrough William | 105 |
| Wiley Abraham | 302 |
| Wynegar William | 500 |
| Webster B. A. | 138 |
| Welch John B. | 120 |
| Woodrough John | 243 |
| Webster E. J. | 306 |
| | |
| Zuck, Daniel L. | 62 |
| | |
| Zommans Isaac L. | 242 |
| | |
| | 150 |
| | 8385 |
| | 140 |
| Total Val | 48519 |
| | 48809 |
| | 8526 |

in Claibourne Township Union County, Ohio, for the year 1856.

| State | County | Township | Rd | Rd | Road | Money List |
|----------|----------|----------|---------|-------|------|------------|
| 3/5 m | 4 2/3 m | 1 3/20 m | 1 2/5 m | 1/2 m | | 164 |
| D. C. M. | D. C. M. | D. C. M. | | | | |
| 224 | 327 | 81 | 98 | 35 | | |
| 621 | 905 | 223 | 272 | | | |
| 288 | 420 | 104 | 126 | | | |
| 1309 | 1909 | 470 | 573 | | | |
| 666 | 971 | 239 | 291 | | | |
| 848 | 1237 | 305 | 371 | | | |
| 736 | 1073 | 265 | 322 | 115 | | |
| 1069 | 1599 | 384 | 468 | | | |
| 067 | 098 | 24 | 29 | 10 | | |
| 448 | 654 | 162 | 196 | | | |
| | | | | | | |
| 880 | 1283 | 316 | 385 | | | |
| 224 | 327 | 81 | 98 | | | |
| 112 | 163 | 40 | 49 | | | |
| | | | | | | |
| 9360 | 13650 | 3364 | 4695 | | | |
| 979 | 1428 | 352 | 428 | | | |
| 1414 | 2063 | 508 | 619 | | | |
| 640 | 933 | 230 | 280 | | | |
| 784 | 1143 | 282 | 343 | | | |
| 102 | 149 | 37 | 45 | | | |
| 336 | 490 | 121 | 147 | 52 | | |
| 966 | 1409 | 347 | 423 | | | |
| 1600 | 2333 | 575 | 700 | | | |
| 442 | 624 | 159 | 193 | | | |
| 384 | 560 | 138 | 168 | 60 | | |
| 778 | 1134 | 279 | 340 | | | |
| 979 | 1428 | 352 | 428 | 153 | | |
| | | | | | | |
| 198 | 290 | 71 | 87 | | | |
| | | | | | | |
| 774 | 1129 | 278 | 339 | 121 | | |
| | | | | | | |
| 480 | 699 | 176 | 210 | | | |
| 26860 | 39054 | 9625 | 11718 | 546 | | |
| 448 | 654 | 162 | 196 | | | |
| 153 | 241 | 22642.2 | 55806 | 67925 | 3625 | 12504 |
| 156 | 188 | 22777.5 | 56140 | 6833 | | |

Duplicate of Taxes Assessed upon the Personal Property, Moneys and Credits

| OWNERS' NAMES. | VALUE. |
|---------------------------|--------|
| Allyn Walter | 372 |
| Allyn W ^r , H. | 224 |
| Atty William | 43 |
| Bird James, A. | 26 |
| Bird James, B. | 583 |
| Bozart John, H. | 151 |
| Bustin Davidson | 125 |
| Burnside Nathan | 444 |
| Bird William | 639 |
| Bolen Alexander | 719 |
| Bird Albert | 132 |
| Bird Goram | 151 |
| Bridge William | 98 |
| Boyd James | 127 |
| Crowley Patrick | 120 |
| Cooksey Simpson | 22 |
| Carris George | 111 |
| Crowly Michael | 96 |
| Chappell Deaming | 228 |
| Caill C. Y. | 23 |
| | 4434 |

in Washington Township Union County, Ohio, for the year 1856.

| State | | County | | Township | | RR | RR | Road |
|--------|-------|--------|-------|----------|-------|--------|-------|----------|
| 3/15 m | | 42/3 m | | 3 m | | 12/5 m | 1/2 m | |
| D. | C. M. | D. | C. M. | D. | C. M. | | | |
| 119 | 0 | 173 | 6 | 111 | 6 | 52 | 1 | |
| 72 | 7 | 104 | 5 | 67 | 2 | 31 | 4 | |
| 13 | 8 | 20 | 1 | 12 | 9 | 6 | 0 | 20 |
| 08 | 3 | 12 | 1 | 7 | 8 | 3 | 6 | |
| 18 | 6 | 27 | 2 | 17 | 4 | 8 | 1 | |
| 48 | 3 | 70 | 5 | 45 | 3 | 21 | 1 | 50 |
| 40 | 0 | 58 | 3 | 37 | 5 | 17 | 5 | |
| 14 | 1 | 20 | 7 | 13 | 3 | 6 | 2 | |
| 20 | 4 | 29 | 8 | 19 | 1 | 8 | 9 | |
| 23 | 0 | 33 | 5 | 21 | 5 | 10 | 7 | |
| 42 | 2 | 61 | 6 | 39 | 6 | 18 | 5 | |
| 48 | 3 | 70 | 5 | 45 | 3 | 21 | 1 | |
| 31 | 4 | 45 | 7 | 29 | 4 | 13 | 7 | 50 |
| 40 | 6 | 59 | 3 | 38 | 1 | 17 | 8 | 50 |
| 38 | 4 | 56 | 0 | 36 | 0 | 16 | 8 | |
| 07 | 0 | 10 | 3 | 6 | 6 | 3 | 1 | |
| 35 | 5 | 57 | 8 | 33 | 3 | 15 | 5 | |
| 30 | 7 | 44 | 8 | 28 | 8 | 13 | 4 | |
| 73 | 0 | 106 | 4 | 68 | 4 | 31 | 9 | |
| 07 | 4 | 10 | 7 | 6 | 9 | 3 | 2 | |
| 14 | 17 | 20 | 69 | 2 | 13 | 30 | 2 | 6207 190 |

Duplicate of Taxes Assessed upon the Personal Property, Moneys and Credits

in Washington Township Union County, Ohio, for the year 1856.

| OWNERS' NAMES. | VALUE. |
|-----------------|--------------|
| Dobbins William | 75 |
| Davis Obinger | 787 |
| Emm Erms | 48 |
| Ellis David | gone 135 |
| Elliot Moses | " 51 |
| Ellis Bethnet | Ill 152 |
| Ellis Pike | Member 222 0 |
| Ellis B. G. | 16 |
| Fields G. J. | 69 |
| Fields Robert | 144 |
| Fields Jonathan | 218 |
| Fout Henry | 230 |
| Fout Mary M. | 450 |
| Gray John | 638 |
| Green Henry W. | 317 |
| Green John W. | 388 |
| Green George | Longer 50 |
| | 3930 |

| State | County | Township | R R | Road | |
|-----------------|--------|----------|------|------|----|
| ^{3/15} | 423 | 3 m | 125 | 1/2 | |
| D. | C. | M. | D. | C. | M. |
| | | | | | |
| 648 | 070 | 45 | 21 | 11 | |
| 2518 | 3673 | 2361 | 1102 | | |
| 154 | 224 | 144 | 67 | 30 | |
| 432 | 630 | 405 | 189 | 70 | |
| 163 | 238 | 153 | 71 | | |
| 486 | 709 | 456 | 213 | 80 | |
| 710 | 1036 | 666 | 311 | | |
| 051 | 075 | 48 | 22 | | |
| 221 | 322 | 207 | 97 | 33 | |
| 461 | 672 | 432 | 202 | 72 | |
| 700 | 1017 | 654 | 305 | | |
| 736 | 1073 | 690 | 322 | | |
| 1440 | 2100 | 1350 | 630 | | |
| 2042 | 2977 | 1914 | 893 | | |
| 1014 | 1479 | 951 | 444 | 159 | |
| 1242 | 1811 | 1164 | 543 | 194 | |
| 160 | 233 | 150 | 70 | 25 | |
| 12574 | 18340 | 11790 | 5502 | 674 | |

Duplicate of Taxes Assessed upon the Personal Property, Moneys and Credits

| OWNERS' NAMES. | VALUE. | | |
|-------------------|--------|----------|------|
| | D. | C. | M. |
| Wames J. B. | | | 777 |
| Wemmg Allen | | no Prop | 93 |
| Warrinhan Simpkin | | | 130 |
| Warriman Amos | | | 25 |
| Warriman Ezra | | | 70 |
| Wams Johnathan | | | 747 |
| Warriman John | | | 220 |
| Wemmg Nathan | | | 556 |
| Johns Elias | | | 181 |
| Johns Thomas | | Muni | 22 |
| Jennings John | | | 400 |
| Wile George | | Arm Army | 76 |
| Longberry Michael | | | 150 |
| Lingrel Jeremiah | | | 111 |
| Lingrel Samuel | | | 82 |
| Lingrel Mathew | | | 500 |
| | | | 4140 |

in Washington Township Union County, Ohio, for the year 1856.

| State | | | County | | | Township | | | R.R. | | Road | |
|-------|-----|----|--------|-----|----|----------|----|----|-------|----|------|-----|
| 3/5 | | | 4 2/3 | | | 3 | | | 1 1/5 | | p m | |
| D. | C. | M. | D. | C. | M. | D. | C. | M. | | | | |
| 2 | 48 | 6 | 3 | 62 | 6 | 2 | 33 | 1 | 1 | 08 | 8 | |
| | 298 | | | 43 | 4 | | 27 | 9 | | 13 | 0 | 50 |
| | 416 | | | 60 | 7 | | 39 | 0 | | 18 | 2 | |
| | 080 | | | 11 | 7 | | 7 | 5 | | 3 | 5 | 12 |
| | 224 | | | 32 | 7 | | 21 | 0 | | 9 | 8 | 40 |
| 2 | 39 | 0 | 3 | 48 | 6 | 2 | 24 | 1 | 1 | 04 | 6 | |
| | 704 | | | 102 | 7 | | 66 | 0 | | 30 | 8 | |
| 1 | 77 | 9 | 2 | 59 | 5 | 1 | 66 | 8 | | 77 | 8 | |
| | 579 | | | 84 | 5 | | 54 | 3 | | 25 | 3 | 90 |
| | 07 | 0 | | 10 | 3 | | 6 | 6 | | 3 | 1 | 11 |
| 1 | 28 | 0 | 1 | 86 | 7 | 1 | 20 | 0 | | 55 | 0 | |
| | 243 | | | 35 | 5 | | 22 | 8 | | 10 | 6 | 40 |
| | 480 | | | 70 | 0 | | 45 | 0 | | 21 | 0 | |
| | 315 | | | 57 | 8 | | 33 | 3 | | 15 | 5 | |
| | 262 | | | 38 | 2 | | 24 | 6 | | 11 | 5 | |
| 1 | 60 | 0 | 2 | 33 | 3 | 1 | 57 | 0 | | 70 | 0 | |
| 13 | 24 | 6 | 19 | 33 | 0 | 12 | 42 | 0 | 5 | 77 | 6 | 243 |

Duplicate of Taxes Assessed upon the Personal Property, Moneys and Credits

in Washington Township Union County, Ohio, for the year 1856.

| OWNERS' NAMES. | VALUE. |
|---------------------|--------|
| Southwick Eli | 96 |
| Sullivan James | 43 |
| Shemiger Andrew | 122 |
| Simpson Solomon | 83 |
| Simpson Isaac | 184 |
| Simpson Samuel | 27 |
| Speck William | 530 |
| Thornnton Jacob | 155 |
| Thornnton Jesse Sen | 328 |
| Thornnton Jesse Jr | 250 |
| Thornnton Boyd | 355 |
| Titsworth Hiram | 2900 |
| Tallmon G. G. | 168 |
| Titsworth Isaac | 113 |
| Vannoy Sarah Ann | 137 |
| Williams Henry | 261 |
| Wells John D | 94 |
| Wallace J. P. | 35 |
| Wright Samuel | 87 |
| Wilcott Chas L | 199 |
| Waid Garland | 197 |
| Wright James | 52 |
| Williams William | 1266 |
| Williams Mathias | 194 |
| Williams Christie | 115 |
| | 7995 |
| Total valuation | 26154 |

| State | County | Township | Ro | Re | Road Tax |
|----------|----------|----------|-----|-------|----------|
| 3/5 m | 4 2/3 | 3 m | 1/5 | | 1/2 m |
| D. C. M. | D. C. M. | D. C. M. | | | |
| 307 | 448 | 288 | | 134 | |
| 137 | 201 | 129 | | 60 | |
| 391 | 569 | 366 | | 171 | |
| 266 | 387 | 249 | | 116 | |
| 589 | 859 | 552 | | 258 | |
| 086 | 126 | 81 | | 38 | |
| 1696 | 2473 | 1590 | | 742 | |
| 496 | 723 | 465 | | 217 | |
| 1049 | 1531 | 984 | | 459 | |
| 800 | 1167 | 750 | | 350 | |
| 1172 | 1708 | 1098 | | 512 | |
| 9280 | 13533 | 8700 | | 4060 | |
| 538 | 784 | 504 | | 235 | |
| 362 | 527 | 339 | | 158 | |
| 438 | 639 | 411 | | 192 | |
| 835 | 1218 | 783 | | 365 | |
| 301 | 439 | 282 | | 132 | |
| 112 | 163 | 105 | | 49 | |
| 278 | 406 | 261 | | 122 | |
| 637 | 929 | 597 | | 279 | |
| 630 | 919 | 591 | | 276 | |
| 166 | 243 | 156 | | 73 | |
| 4042 | 5907 | 3798 | | 1772 | |
| 621 | 905 | 582 | | 272 | |
| 368 | 537 | 345 | | 161 | |
| 25590 | 37311 | 23985 | | 11200 | |
| 83692 | 122054 | | | 36615 | 1468 |

Duplicate of Taxes Assessed upon the Personal Property, Moneys and Credits

| OWNERS' NAMES. | VALUE. |
|-----------------|--------|
| Barnett Jesse | 890 |
| Beard Amos | 223 |
| Byman Christian | 30 |
| Burden Thomas | 40 |
| Barker Burgess | 80 |
| Brown James W | 355 |
| | |
| Brook Sanford | 78 |
| Collins Brice | 70 |
| Crist Henry | 363 |
| Cousin Samuel | 92 |
| | |
| Danforth David | 568 |
| Danforth Hiram | 190 |
| Danforth J. M. | 450 |
| Dildine Richard | 250 |
| Dixon Samuel J. | 59 |
| Deaver William | 140 |
| Draper George | 155 |

4033

in Taylor Township Union County, Ohio, for the year 1856.

| State | | County | | Township | | R.R. | | Road | |
|---------|-------|---------|-------|----------|-------|---------|------|-------|-----|
| 3 1/2 m | | 4 2/3 m | | 2 1/2 m | | 2 1/2 m | | 1/2 m | |
| D. | C. M. | D. | C. M. | D. | C. M. | | | | |
| 2 | 848 | 4 | 153 | 2 | 225 | 1 | 246 | | |
| | 713 | | 1041 | | 537 | | 312 | | |
| | 096 | | 140 | | 75 | | 42 | | 15 |
| | 128 | | 187 | | 100 | | 56 | | 20 |
| | 256 | | 373 | | 200 | | 112 | | |
| | 1136 | | 1657 | | 887 | | 497 | | |
| | | | | | | | | | |
| | 250 | | 364 | | 195 | | 109 | | |
| | 243 | | 327 | | 175 | | 98 | | |
| | 1162 | | 1694 | | 907 | | 378 | | |
| | 294 | | 429 | | 230 | | 129 | | 46 |
| | | | | | | | | | |
| | 1818 | | 2651 | | 1420 | | 795 | | |
| | 608 | | 887 | | 475 | | 266 | | |
| | 1440 | | 2100 | | 1125 | | 630 | | |
| | 800 | | 1167 | | 625 | | 350 | | |
| | 188 | | 275 | | 147 | | 83 | | 30 |
| | 448 | | 653 | | 350 | | 196 | | 70 |
| | 496 | | 723 | | 387 | | 217 | | |
| | | | | | | | | | |
| | 12905 | | 18821 | | 10080 | | 5646 | | 181 |

Duplicate of Taxes Assessed upon the Personal Property, Monies and Credits

in Taylor Township Union County, Ohio, for the year 1856.

| OWNERS' NAMES. | VALUE. |
|-------------------|--------|
| Inwin James Jr | 293 |
| Inwin William | 255 |
| Jolly Peter | 435 |
| Jenkins William | 90 |
| Jenkins Isiah | 87 |
| Johnson S. M. C. | 82 |
| James Salamon | 142 |
| Wile Adam | 104 |
| Mr Adow John | 51 |
| Mr Adow John C | 139 |
| Mr Adow William | 87 |
| Mr Adow Samuel | 75 |
| Miller Phillip | 447 |
| Miller Jacob | 285 |
| Miller John W. | 488 |
| Mr Gimms Johnston | 77 |
| Middleton James | 225 |
| Middleton Timothy | 56 |
| Maskill Joseph | 270 |
| Mackling Phillip | 124 |
| Mackling G. W. | 461 |
| Moore Jonathan | 214 |
| Mr Neal John | 235 |
| Mr Clane John | 773 |
| Mr Neal Polly | 85 |
| | 5580 |

| State | County | Township | RR | Road |
|-----------------|-----------------|-----------------|------|------|
| $\frac{3}{4}$ m | $\frac{1}{2}$ m | $\frac{1}{4}$ m | | |
| D. C. M. | D. C. M. | D. C. M. | | |
| 938 | 1367 | 732 | 410 | |
| 816 | 1190 | 637 | 357 | |
| 1392 | 2030 | 1087 | 609 | |
| 288 | 420 | 225 | 126 | |
| 278 | 406 | 217 | 122 | |
| 262 | 383 | 205 | 115 | |
| 454 | 663 | 355 | 199 | 71 |
| 333 | 485 | 260 | 146 | |
| 153 | 238 | 127 | 71 | |
| 445 | 649 | 347 | 195 | |
| 278 | 406 | 225 | 122 | 43 |
| 240 | 350 | 187 | 105 | 37 |
| 1430 | 2086 | 1117 | 626 | |
| 912 | 1330 | 712 | 399 | |
| 1582 | 2277 | 1220 | 683 | 244 |
| 246 | 359 | 192 | 108 | 38 |
| 720 | 1050 | 582 | 315 | |
| 179 | 261 | 140 | 78 | 28 |
| 864 | 1260 | 675 | 378 | |
| 397 | 579 | 310 | 174 | |
| 1475 | 2151 | 1152 | 645 | 23 |
| 685 | 999 | 535 | 300 | |
| 752 | 1097 | 587 | 329 | |
| 2474 | 3607 | 1932 | 1082 | |
| 272 | 397 | 212 | 119 | |
| 17855 | 26030 | 13950 | 7812 | 484 |

Duplicate of Taxes Assessed upon the Personal Property, Moneys and Credits

in Taylor Township Union County, Ohio, for the year 1856.

| OWNERS' NAMES. | VALUE. |
|----------------------------|--------|
| Lockwood Geo E. | 425 |
| Loughery William | 360 |
| Orakood John | 113 |
| Overfield John | 274 |
| Patrick Thomas | 351 |
| Pooler Zelotus G. | 363 |
| Pierce Benj B | 568 |
| Piera Daniel | 85 |
| Readmore John | 248 |
| Robbins Ira A. | 342 |
| Robbins Cha ^s W | 55 |
| | 3184 |

| State | | | County | | | Township | | | R Road | | |
|-------|----|----|--------|----|----|----------|----|----|--------|----|----|
| 3/5 m | | | 4/3 m | | | 2/2 | | | 1/5 m | | |
| D. | C. | M. | D. | C. | M. | D. | C. | M. | D. | C. | M. |
| 1 | 36 | 0 | 1 | 98 | 3 | 1 | 05 | 2 | 5 | 9 | 5 |
| 1 | 15 | 2 | 1 | 68 | 0 | 9 | 0 | 0 | 5 | 0 | 4 |
| 3 | 6 | 2 | 5 | 2 | 7 | 2 | 8 | 2 | 1 | 5 | 8 |
| 8 | 7 | 7 | 1 | 2 | 7 | 6 | 8 | 5 | 3 | 8 | 4 |
| 1 | 12 | 3 | 1 | 63 | 8 | 8 | 7 | 7 | 4 | 9 | 1 |
| 1 | 16 | 2 | 1 | 69 | 4 | 9 | 0 | 7 | 5 | 0 | 8 |
| 1 | 8 | 1 | 2 | 65 | 1 | 1 | 4 | 2 | 7 | 9 | 5 |
| 2 | 7 | 2 | 3 | 9 | 7 | 2 | 1 | 2 | 1 | 1 | 9 |
| 7 | 9 | 4 | 1 | 15 | 7 | 6 | 2 | 0 | 3 | 4 | 7 |
| 1 | 0 | 9 | 1 | 5 | 5 | 8 | 5 | 5 | 4 | 7 | 9 |
| 1 | 7 | 6 | 2 | 5 | 7 | 1 | 3 | 7 | 7 | 7 | |
| 1 | 0 | 19 | 1 | 4 | 8 | 7 | 9 | 6 | 4 | 4 | 5 |
| | | 0 | | | 9 | | 6 | 6 | 0 | 0 | 5 |

Duplicate of Taxes Assessed upon the Personal Property, Moneys and Credits

| OWNERS' NAMES. | VALUE. |
|----------------------|--------|
| Sayre William | 246 |
| Simpson Joseph | 434 |
| Sheneman David | 34 |
| Stultz Jacob | 170 |
| Snyder David | 236 |
| Styer J. Y. | 95 |
| Smith Edward | 140 |
| Scott Vilot | 79 |
| Scott Samuel B. | 364 |
| Scott William | 40 |
| Scott W ^m | 130 |
| Snodgrass Joseph | 102 |
| Shirk Adam | 524 |
| Shirk John | 208 |
| Shirk Henry | 121 |
| Shirk Aaron | 100 |
| Shirk Simon | 153 |
| Spiller Benj | 297 |
| | 3470 |

in Taylor Township Union County, Ohio, for the year 1856.

| State | | | County | | | Township | | | Ro | Ro | Road |
|-------|----|----|--------|----|-------|----------|----|------|---------|----|-------|
| 3/8 m | | | 4/8 m | | | 2/8 m | | | 1 2/5 m | | 1/2 m |
| D. | C. | M. | D. | C. | M. | D. | C. | M. | | | |
| | | | | | | | | | | | |
| | | | 787 | | 1448 | | | 615 | | | 344 |
| | | | 1389 | | 2025 | | | 1085 | | | 608 |
| | | | 109 | | 159 | | | 85 | | | 48 |
| | | | 544 | | 793 | | | 425 | | | 238 |
| | | | 755 | | 1101 | | | 590 | | | 330 |
| | | | 304 | | 443 | | | 237 | | | 133 |
| | | | 448 | | 653 | | | 350 | | | 196 |
| | | | 253 | | 369 | | | 197 | | | 111 |
| | | | 1165 | | 1699 | | | 910 | | | 570 |
| | | | 128 | | 187 | | | 100 | | | 56 |
| | | | 418 | | 607 | | | 325 | | | 182 |
| | | | 326 | | 476 | | | 255 | | | 147 |
| | | | 1677 | | 2445 | | | 1310 | | | 734 |
| | | | 666 | | 971 | | | 520 | | | 291 |
| | | | 387 | | 555 | | | 302 | | | 169 |
| | | | 320 | | 466 | | | 250 | | | 140 |
| | | | 470 | | 714 | | | 382 | | | 214 |
| | | | 950 | | 1386 | | | 742 | | | 416 |
| | | | | | | | | | | | |
| | | | | | | | | | | | |
| | | | | | | | | | | | |
| | | | | | | | | | | | |
| | | | | | | | | | | | |
| | | | 11114 | | 16205 | | | 8680 | | | 4861 |

Duplicate of Taxes Assessed upon the Personal Property, Moneys and Credits

| OWNERS' NAMES. | VALUE. | | |
|-------------------|--------|----|----|
| | D. | C. | M. |
| Taylor Wm | 1 | 5 | 4 |
| Satman Benj | 1 | 9 | 9 |
| Temple Hannah | | 5 | 7 |
| Thompson Milton | 2 | 5 | 5 |
| Turner John | 6 | 5 | 4 |
| Turner Luther | 3 | 4 | 5 |
| Turner Alphens | | 8 | 0 |
| Wilson Chas J | 1 | 4 | 5 |
| Wilson G. W. | | 3 | 4 |
| Wheeler G. W. | | 4 | 0 |
| Welcher John, A. | | 7 | 0 |
| Welch Edmund | | 4 | 2 |
| Welch Jesse | 2 | 0 | 7 |
| Welch Franklin | 1 | 0 | 0 |
| Wheeler Amos, H. | 7 | 5 | |
| Whitcraft James H | | 3 | 0 |
| Wigle Robert | 2 | 5 | 2 |
| Wigle Archibald | 1 | 8 | 6 |
| Wheeler Solomon | 9 | 0 | |
| | 3 | 0 | 25 |

in Taylor Township Union County, Ohio, for the year 1856.

| State | | | County | | | Township | | | RR | Road | | | | |
|------------------|----|----|--------|----|----|----------------|----|----|----------------|------------------|---|---|---|---|
| $\frac{3}{15} m$ | | | 423 | | | $\frac{2}{12}$ | | | $\frac{1}{15}$ | $\frac{1}{12} m$ | | | | |
| D. | C. | M. | D. | C. | M. | D. | C. | M. | | | | | | |
| 4 | 9 | 3 | | 7 | 1 | 9 | | 3 | 8 | 5 | 2 | 1 | 6 | |
| 6 | 3 | 7 | | 9 | 2 | 9 | | 4 | 9 | 7 | 2 | 7 | 9 | |
| 1 | 8 | 2 | | 2 | 6 | 6 | | 1 | 4 | 2 | | 8 | 0 | |
| 8 | 1 | 6 | | 1 | 1 | 9 | | 6 | 3 | 7 | 3 | 5 | 7 | |
| 2 | 1 | 2 | 5 | 3 | 0 | 9 | | 1 | 6 | 0 | 9 | 3 | 0 | |
| 1 | 1 | 0 | 4 | 1 | 6 | 1 | | 8 | 6 | 2 | 4 | 8 | 3 | |
| 2 | 5 | 6 | | 3 | 7 | 3 | | 2 | 0 | 0 | 1 | 1 | 2 | |
| 4 | 6 | 4 | | 6 | 7 | 7 | | 3 | 5 | 2 | 2 | 0 | 3 | |
| 1 | 0 | 9 | | 1 | 5 | 9 | | 8 | 5 | | 4 | 8 | | |
| 1 | 2 | 8 | | 1 | 8 | 7 | | 1 | 0 | 0 | 5 | 6 | | |
| 2 | 2 | 4 | | 3 | 2 | 7 | | 1 | 7 | 5 | 9 | 8 | | |
| 1 | 3 | 4 | | 1 | 9 | 6 | | 1 | 0 | 5 | 5 | 8 | | |
| 6 | 6 | 2 | | 9 | 6 | 6 | | 5 | 7 | 7 | 2 | 9 | 0 | |
| 3 | 2 | 0 | | 4 | 6 | 6 | | 2 | 5 | 0 | 1 | 4 | 0 | |
| 2 | 4 | 0 | | 3 | 5 | 0 | | 1 | 8 | 7 | 1 | 0 | 5 | |
| 0 | 9 | 6 | | 1 | 4 | 0 | | 7 | 5 | | 4 | 2 | | |
| 8 | 0 | 6 | | 1 | 1 | 6 | | 6 | 3 | 0 | 3 | 5 | 3 | |
| 5 | 9 | 5 | | 8 | 6 | 8 | | 4 | 6 | 5 | 2 | 6 | 0 | |
| 2 | 8 | 8 | | 4 | 2 | 0 | | 2 | 2 | 5 | 1 | 2 | 6 | |
| 9 | 6 | 7 | 9 | 14 | 1 | 6 | | 7 | 5 | 3 | 4 | 2 | 3 | 5 |

Duplicate of Taxes Assessed upon the Personal Property, Monies and Credits

| OWNERS' NAMES. | VALUE. |
|-----------------|--------|
| Yeasley Benj | 1210 |
| Yeasley John | 2930 |
| Yeasley Thomas | 953 |
| Yeasley Mary W. | 156 |
| Yeasley Robert | 6222 |
| | 11471 |
| Total Valuation | 39850 |

in Taylor Township Union County, Ohio, for the year 1856.

| State | | | County | | | Township | | | R.R. | Road | | | | |
|-------|----|----|--------|----|----|----------|----|----|-------|------|---|----|----|---|
| 3/5-m | | | 4/3 | | | 2 1/2 m | | | 1 1/5 | 1/2 | | | | |
| D. | C. | M. | D. | C. | M. | D. | C. | M. | | | | | | |
| 3 | 87 | 0 | 5 | 64 | 6 | 3 | 02 | 5 | 1 | 69 | 4 | 60 | 5 | |
| 9 | 37 | 6 | 13 | 67 | 3 | 7 | 32 | 5 | 4 | 10 | 2 | | | |
| 3 | 05 | 0 | 4 | 44 | 7 | 2 | 38 | 2 | 1 | 33 | 4 | | | |
| 4 | 99 | | 7 | 28 | | 3 | 90 | | 2 | 18 | | | | |
| 19 | 91 | 0 | 29 | 03 | 6 | 15 | 55 | 5 | 8 | 71 | 1 | | | |
| 36 | 70 | 5 | 53 | 53 | 0 | 28 | 67 | 7 | 15 | 05 | 9 | 60 | 5 | |
| 127 | 53 | 4 | 185 | 97 | 7 | 99 | 63 | 0 | 55 | 78 | 9 | 2 | 10 | 7 |



