

ATLAS  
OF  
CHAMPAIGN COUNTY,  
OHIO  
ILLUSTRATED.  
STARR & HEADINGTON.

**A T O L O A S**  
**OF**

**CHAMPAIGN CO.**

**COLLECTOR**

*From Surveys & Recorded Plans*  
**BY**

**J.W. Starr, C.E. & J.N. Headington, C.E.**

**ASSISTED BY**

**W.M. De Voe, S.W. Van Winkle, S.P. Kaler & W.K. Patrick, Civil Engineers,**  
**C.W. Taylor, County Surveyor,**

**ILLUSTRATIONS BY W.M. De Voe, Artist, Thos. Mathew, Ass't.**

**Published By**

**STARR & HEADINGTON,**

**URBANA, OHIO.**

**1874.**

*Entered according to Act of Congress, in the Year of 1874 by J.W. STARR & J.N. HEADINGTON, in the Office of the Librarian of Congress at Washington.*

**STROBRIDGE & CO. LITH. CINCINNATI, O.**

# TABLE OF CONTENTS.

---

## MISCELLANEOUS.

Title Page, . . . . .	Page 1
Statistical Tables, . . . . .	" 4
Historical Sketch of County and Townships, . . . . .	" 5
Urbana Business Directory, . . . . .	" 8
Mechanicsburg Business Directory, . . . . .	" 9
Lewisburg " " . . . . .	" 10
St. Paris " " . . . . .	" 55
Township List of Patrons, . . . . .	" 11
Strobridge & Co.'s Card, . . . . .	" 58

## M A P S .

Outline Co. Map, . . . . .	" 13
State Map, . . . . .	" 75
Mechanicsburg Cemetery, . . . . .	" 71

## TOWN MAPS.

Addison, . . . . .	" 15
Bolusville, . . . . .	" 21
Cable, . . . . .	" 15
Careysville, . . . . .	" 19
Kennard, . . . . .	" 19
Kingston, . . . . .	" 19
Lewisburg, . . . . .	" 57
Mechanicsburg, . . . . .	" 61
Mingo, . . . . .	" 21
Millerstown, . . . . .	" 15
Middletown, . . . . .	" 21
Mutual, . . . . .	" 15
Spring Hills, . . . . .	" 19
St. Paris, . . . . .	" 55
Terre Haute, . . . . .	" 19
Urbana (north half), . . . . .	" 65
Urbana (south half), . . . . .	" 69
Westville, . . . . .	" 19
Woodstock, . . . . .	" 54

## TOWNSHIP MAPS.

Adams, . . . . .	" 43
Concord, . . . . .	" 33
Goshen, . . . . .	" 45
Harrison, . . . . .	" 35
Jackson, . . . . .	" 37
Johnson, . . . . .	" 41
Mad River, . . . . .	" 29
Rush, . . . . .	" 47
Salem, . . . . .	" 27
Union, . . . . .	" 49
Urbana, . . . . .	" 25
Wayne, . . . . .	" 51

## VIEWS.

Champaign County Court House and Infirmary, . . . . .	" 12
L. D. Converse & E. Jennings, . . . . .	" 14
A. C. Jennings, . . . . .	" 16
P. R. Bennett, Jr.'s Jewelry Store, and Rev. Joseph Wilson Smith, . . . . .	" 17
W. J. W. Rawlings, . . . . .	" 18
A. Herr & H. Petty, . . . . .	" 20
J. S. Wood, . . . . .	" 21
J. Showers & J. Fulton, . . . . .	" 22
J. C. Yoder & Ed. Jennings, . . . . .	" 23
R. C. Fulton & T. H. Berry & Son's Grocery Store, . . . . .	" 24
J. Mast & J. Garard, . . . . .	" 26
S. Berry & S. Ward, . . . . .	" 28
M. F. Pence & T. S. McFarland, . . . . .	" 30
J. A. McDonald & J. D. Cranston, . . . . .	" 31
E. L. Powell & Concord Chapel M. E. Church, . . . . .	" 32
H. Saylor's Carriage Manufactory & A. D. Riker, . . . . .	" 34
W. Tomlin and Kauffman & Nelson's Block, . . . . .	" 36
Kump, Beck & Fry's, Carriage Manufactory, & O. Taylor, . . . . .	" 38
W. B. Gest & N. C. Hunter, . . . . .	" 39
P. W. Gunckel & J. C. Phillips & Son's Stock Farm, . . . . .	" 40
H. B. Persinger & J. Hall, . . . . .	" 42
V. Hunter & Johnson's Flour Mill, and Thomas Wrenn, . . . . .	" 44
"Lazy Man's Rest" & R. C. Moulton, . . . . .	" 46
J. H. Runyon & J. Mumma, . . . . .	" 48
A. Johnson & J. H. Patrick, . . . . .	" 50
Culbertson & Barr's Carriage Manufactory, . . . . .	" 52
J. F. Riker & Co.'s, Lumber Yard & W. T. Ellston's Flour Mill, . . . . .	" 53
J. Baker & J. F. Riker, . . . . .	" 56
Urbana University, . . . . .	" 58
David Steinberger's Residence, Mills, & Stock Farm, . . . . .	" 59
J. Staley & Son's Flour Mill, & G. Groves, . . . . .	" 60
Warren & Gaumer's Carriage Manufactory, & L. Weaver, . . . . .	" 63
Urbana Institute & J. D. Kirkpatrick, . . . . .	" 66
J. A. Nelson & F. Chance, . . . . .	" 67
J. M. Osborn & T. H. Berry, . . . . .	" 70
J. S. Funk & George Baker, . . . . .	" 73
O. Noble & M. P. Arrowsmith, . . . . .	" 74

# STATISTICAL TABLES.

Population of Champaign County by Townships.

TOWNSHIPS AND TOWNS.	1870.					1860.		1850.	
	Total.	Native.	Foreign.	White.	Colored.	White.	Colored.	White.	Colored.
Adams, . . . . .	1238	1204	34	1204	34	1226	37	1108	15
Concord, . . . . .	1035	1027	8	1009	26	956	52	957	53
Goshen, . . . . .	1965	1870	95	1860	105	1830	26	1919	24
Mechanicsburg, . . . . .	940	873	67	887	53	714	21	667	15
Harrison, . . . . .	944	917	27	938	6	1061	9	968	.....
Spring Hills, . . . . .	172	167	5	172	.....	.....	.....	.....	.....
Jackson, . . . . .	1831	1775	56	1825	6	1771	.....	1735	.....
Johnson, . . . . .	2297	2242	55	2284	13	2016	5	1573	.....
St. Paris, . . . . .	.....	.....	.....	.....	.....	548	2	.....	.....
Mad River, . . . . .	1803	1758	45	1803	.....	2006	.....	1907	1
Rush, . . . . .	1789	1696	93	1723	66	1493	29	1400	.....
Lewisburg, . . . . .	733	701	32	697	36	364	15	302	.....
Woodstock, . . . . .	.....	.....	.....	.....	.....	300	.....	205	.....
Salem, . . . . .	1854	1730	124	1789	65	1877	24	1604	30
Kennard, . . . . .	70	59	11	70	.....	.....	.....	.....	.....
Union, . . . . .	1600	1570	30	1536	64	1659	22	1606	39
Urbana, (a) . . . . .	1827	1664	163	1559	268	1426	174	1299	95
Urbana, . . . . .	4276	3632	644	3867	409	3064	365	1795	225
1st Ward, . . . . .	1538	1344	194	1276	262	.....	.....	.....	.....
2d " . . . . .	1499	1335	164	1363	136	.....	.....	.....	.....
3d " . . . . .	1239	953	286	1228	11	.....	.....	.....	.....
Wayne, . . . . .	1729	1639	90	1681	48	1525	45	1417	12
Cable, . . . . .	.....	.....	.....	.....	.....	127	4	.....	.....
Middletown, . . . . .	.....	.....	.....	.....	.....	117	9	.....	.....

(a) Exclusive of city of Urbana.

## PRESIDENTIAL ELECTIONS.

The following table gives the popular and electoral vote, so far as we have been able to procure them, since the first election of George Washington:

Year.	Candidates.	By what Party.	Popular Vote.	Elect'l Vote.
1788.—George Washington, . . . . .		Unanimously,	.....	60
1792.—George Washington, . . . . .		Unanimously,	.....	132
1796.—John Adams, . . . . .		Federalist,	.....	71
1796.—Thos. Jefferson, . . . . .		Republican,	.....	68
1800.—Thos. Jefferson, . . . . .		Republican,	.....	73
1800.—John Adams, . . . . .		Federalist,	.....	64
1804.—Thos. Jefferson, . . . . .		Democrat,	.....	162
1804.—Chas. C. Pinckney, . . . . .		Federalist,	.....	14
1808.—James Madison, . . . . .		Republican,	.....	152
1808.—Chas. C. Pinckney, . . . . .		Federalist,	.....	45
1812.—James Madison, . . . . .		Republican,	.....	127
1812.—De Witt Clinton, . . . . .		.....	.....	83
1816.—James Monroe, . . . . .		Republican,	.....	183
1816.—Rufus King, . . . . .		.....	.....	34
1820.—James Monroe, . . . . .		Opp. 1 vote,	.....	218
1824.—Andrew Jackson, . . . . .		Democrat,	152,899	99
1824.—John Q. Adams, . . . . .		Federalist,	105,321	84
1824.—W. H. Crawford, . . . . .		Cau. Dem't,	47,265	41
1824.—Henry Clay, . . . . .		Republican,	47,037	37
1828.—Andrew Jackson, . . . . .		Democrat,	650,028	178
1828.—John Q. Adams, . . . . .		Federalist,	512,158	83
1832.—Andrew Jackson, . . . . .		Democrat,	687,502	219
1832.—Henry Clay, . . . . .		Whig,	550,189	49
1832.—John Floyd, . . . . .		Whig,	.....	11
1832.—Wm. Wirt, . . . . .		Whig,	.....	7
1836.—Martin Van Buren, . . . . .		Democrat,	771,968	170
1836.—W. H. Harrison, . . . . .		Whig,	.....	73
1836.—Hugh L. White, . . . . .		Whig,	.....	26
1836.—Daniel Webster, . . . . .		Whig,	769,350	44
1836.—W. P. Mangum, . . . . .		Whig,	.....	11
1840.—Martin Van Buren, . . . . .		Democrat,	1,128,303	60
1840.—W. H. Harrison, . . . . .		Whig,	1,274,203	234
1840.—James G. Birney, . . . . .		Liberty,	7,609	.....
1844.—James K. Polk, . . . . .		Democrat,	1,329,013	170
1844.—Henry Clay, . . . . .		Whig,	1,231,643	105
1844.—James G. Birney, . . . . .		Liberty,	66,304	.....
1848.—Zachary Taylor, . . . . .		Whig,	1,362,242	163
1848.—Lewis Cass, . . . . .		Democrat,	1,223,795	127
1848.—Martin Van Buren, . . . . .		Free Soil,	291,378	.....
1852.—Winfield Scott, . . . . .		Whig,	1,383,537	42
1852.—Franklin Pierce, . . . . .		Democrat,	1,585,545	254
1852.—John P. Hale, . . . . .		Free Soil,	157,296	.....
1856.—John C. Fremont, . . . . .		Republican,	1,341,812	114
1856.—James Buchanan, . . . . .		Democrat,	1,834,337	174
1856.—Millard Fillmore, . . . . .		American,	873,055	8
1860.—Abraham Lincoln, . . . . .		Republican,	1,857,610	180
1860.—S. A. Douglas, . . . . .		Democrat,	1,365,976	12
1860.—J. C. Breckinridge, . . . . .		Democrat,	847,953	72
1860.—John Bell, . . . . .		Union,	590,631	39
1864.—Abraham Lincoln, . . . . .		Republican,	2,223,035	216
1864.—G. B. McClellan, . . . . .		Democrat,	1,811,754	21
1868.—U. S. Grant, . . . . .		Republican,	3,016,353	214
1868.—Horatio Seymour, . . . . .		Democrat,	2,706,631	80
1872.—U. S. Grant, . . . . .		Republican,	3,597,070	300
1872.—H. Greely, . . . . .		Liberal,	2,834,770	66

Table showing Population of Ohio by Counties, from 1800 to 1870.

COUNTIES.	1870.	1860.	1850.	1840.	1830.	1820.	1810.	1800.
Total for the State,	2,665,260	2,339,511	1,980,329	1,519,467	937,903	581,295	230,760	45,365
Adams, . . . . .	20,750	20,309	18,883	13,183	12,281	10,406	9,434	3,432
Allen, . . . . .	23,623	19,185	12,109	9,079	578	.....	.....	.....
Ashland, . . . . .	21,933	22,951	23,813	.....	.....	.....	.....	.....
Ashtabula, . . . . .	32,517	31,814	28,767	23,724	14,584	7,375	.....	.....
Athens, . . . . .	23,768	21,364	18,215	19,109	9,787	6,338	2,791	.....
Auglaize, . . . . .	20,041	17,187	11,338	.....	.....	.....	.....	.....
Belmont, . . . . .	39,714	36,398	34,600	30,901	28,627	20,329	11,097	.....
Brown, . . . . .	30,802	29,958	27,332	22,715	17,867	13,356	.....	.....
Butler, . . . . .	39,912	35,840	30,789	28,173	27,142	21,746	11,150	.....
Carroll, . . . . .	14,491	15,738	17,685	18,108	.....	.....	.....	.....
Champaign, . . . . .	24,188	22,698	19,782	16,721	12,131	8,479	6,303	.....
Clarke, . . . . .	32,070	25,300	22,178	16,882	13,114	9,533	.....	.....
Clermont, . . . . .	34,268	33,034	30,455	23,106	20,466	15,820	9,965	.....
Clinton, . . . . .	21,914	21,461	18,838	15,719	11,436	8,085	2,674	.....
Columbiana, . . . . .	38,299	32,836	33,621	40,378	35,592	22,033	10,878	.....
Coshocton, . . . . .	23,600	25,032	25,674	21,590	11,161	7,086	.....	.....
Crawford, . . . . .	25,556	23,881	18,177	13,152	4,791	.....	.....	.....
Cuyahoga, . . . . .	132,010	78,033	48,099	26,506	10,373	6,328	1,459	.....
Darke, . . . . .	32,278	26,009	20,276	13,282	6,204	3,717	.....	.....
Defiance, . . . . .	15,719	11,886	6,966	.....	.....	.....	.....	.....
Delaware, . . . . .	25,175	23,902	21,817	22,060	11,504	7,639	2,000	.....
Erie, . . . . .	28,188	24,474	18,568	12,599	.....	.....	.....	.....
Fairfield, . . . . .	31,138	30,538	30,264	31,924	24,786	16,633	11,361	.....
Fayette, . . . . .	17,170	15,935	12,726	10,984	8,182	6,316	1,854	.....
Franklin, . . . . .	63,019	50,361	42,909	25,049	14,741	10,172	3,486	.....
Fulton, . . . . .	17,789	14,043	7,781	.....	.....	.....	.....	.....
Gallia, . . . . .	25,545	22,043	17,063	13,444	9,733	7,098	4,181	.....
Geauga, . . . . .	14,190	15,817	17,827	16,297	15,813	7,791	2,917	.....
Greene, . . . . .	28,038	26,197	21,946	17,528	14,801	10,521	5,870	.....
Guernsey, . . . . .	23,838	24,474	30,438	27,748	18,036	9,292	3,051	.....
Hamilton, . . . . .	260,370	216,410	156,844	80,145	52,317	31,764	15,258	14,692
Hancock, . . . . .	23,847	22,886	16,751	9,986	813	.....	.....	.....
Hardin, . . . . .	18,714	13,570	8,251	4,598	210	.....	.....	.....
Harrison, . . . . .	18,682	19,110	20,157	20,099	20,916	14,345	.....	.....
Henry, . . . . .	14,028	8,901	3,434	2,503	262	.....	.....	.....
Highland, . . . . .	29,133	27,773	25,781	22,269	16,345	12,308	5,766	.....
Hocking, . . . . .	17,925	17,057	14,119	9,741	4,008	2,130	.....	.....
Holmes, . . . . .	18,177	20,589	20,452	18,088	9,135	.....	.....	.....
Huron, . . . . .	28,532	29,616	26,203	23,933	13,341	6,675	.....	.....
Jackson, . . . . .	21,759	17,941	12,719	9,744	5,941	3,746	.....	.....
Jefferson, . . . . .	29,188	26,115	29,133	25,030	22,489	18,531	17,260	8,766
Knox, . . . . .	26,333	27,735	28,872	29,579	17,085	8,326	2,149	.....
Lake, . . . . .	15,935	15,576	14,654	13,719	.....	.....	.....	.....
Lawrence, . . . . .	31,380	23,249	15,246	9,738	5,367	3,499	.....	.....
Licking, . . . . .	35,756	37,011	38,846	35,096	20,869	11,861	3,852	.....
Logan, . . . . .	23,028	20,996	19,162	14,015	6,440	3,181	.....	.....
Lorain, . . . . .	30,308	29,744	26,086	18,467	5,696	.....	.....	.....
Lucas, . . . . .	46,722	25,831	12,363	9,382	.....	.....	.....	.....
Madison, . . . . .	15,633	13,015	10,015	9,025	6,190	4,799	1,603	.....
Mahoning, . . . . .	31,001	25,894	23,735	.....	.....	.....	.....	.....
Marion, . . . . .	16,184	15,490	12,618	14,765	6,551	.....	.....	.....
Medina, . . . . .	20,092	22,517	24,441	18,352	7,560	3,082	.....	.....
Meigs, . . . . .	31,465	26,534	17,971	11,452	6,158	4,480	.....	.....
Mercer, . . . . .	17,254	14,104	7,712	8,277	1,110	.....	.....	.....
Miami, . . . . .	32,740	29,959	24,999	19,688	12,807	8,851	3,941	.....
Monroe, . . . . .	25,779	25,741	28,351	18,521	8,768	4,645	.....	.....
Montgomery, . . . . .	64,006	52,230	38,218	31,938	24,362	15,999	7,722	.....
Morgan, . . . . .	20,363	22,119	28,585	20,852	11,800	5,297	.....	.....
Morrow, . . . . .	18,583	20,445	20,280	.....	.....	.....	.....	.....

CONTINUED ON PAGE 7.

## VOTE OF CHAMPAIGN COUNTY IN 1869, '70, '71.

NAMES OF TOWNSHIPS AND WARDS.	Governor. 1869.		Secretary of State. 1870.		Governor. 1871.	
	R. B.	Geo H.	Isaac R.	William	E. F.	G. W.
	Hayes.	Pendleton.	Sherwood.	Heisley.	Noyes.	McCook.
Adams, . . . . .	88	143	82	121	80	114
Concord, . . . . .	73	109	81	118	86	107
Goshen, . . . . .	295	67	303	81	340	91
Harrison, . . . . .	114	84	97	88	103	82
Jackson, . . . . .	175	203	154	194	152	172
Johnson, . . . . .	141	267	130	299	102	252
Mad River, . . . . .	73	284	68	278	72	283
Rush—	.....	.....	.....	.....	.....	.....
Lewisburg Precinct, . . . . .	148	36	154	38	169	31
Woodstock " . . . . .	134	25	122			

# HISTORICAL SKETCH OF CHAMPAIGN COUNTY, OHIO.

THE Territory now comprised within the limits of Champaign County, was formerly a part of Green and Franklin Counties. The county was formed March 1st, 1805, and assumed its present form March 17th, 1817, by contributing the southern part of its territory for the formation of Clark County, and being shorn at the North of the territory which now comprises Logan County. The first seat of justice was fixed at the house of George Fithian, in Springfield, and subsequently removed to its present seat—Urbana. The area of the county is 424 square miles, and had in 1870 a population of 24188, or 57 to each square mile. The soil is above the average in fertility. About one-half of the surface of the county is level or slightly undulating (whence the name Champaign), one-fourth rolling, one-fifth rather hilly, and the remainder wet prairie, and adopted to grazing. In the county may be seen many rich, extensive, and beautiful valleys; among these the Mingo, in the North-East part of the county, challenges the world for a rival in magnificence. The eastern third of the county, separated by the Ludlow line running N. 20° E. is a part of the land appropriated for satisfying the Military Land Bounty Warrants, issued to the state and Continental Troops of Virginia. This military land included all the territory between the Little Miami and Scioto Rivers. It was necessary to establish the boundary line of the tract between the sources of the two rivers. This line was surveyed by Israel Ludlow, and still bears his name. This land was never surveyed into regular sections. Locators were allowed to select their land, and establish the survey lines without observing any particular distance or direction, it only being necessary that the boundaries included about the number of acres to which their warrants entitled them. No system was observed in sub-dividing these original surveys, and it would appear to the mapist of this district that the surveying instruments used here were without cardinal points. The land west of the Ludlow line is regularly sectioned. The county is drained by Mad River and its tributaries, affording excellent mill privileges. The soil and climate admit of a great variety of productions. It affords good fruit, and is one of the first wheat counties in the State. It is divided into 12 townships, of which the following is a list with their respective population in 1870:—Adams, 1288; Concord, 1035; Goshen, 1965; Harrison, 944; Salem, 1854; Johnson, 2297; Mad River, 1803; Rush, 1789; Jackson, 1831; Union, 1600; Urbana, 1827; Wayne, 1729.

The population of the county in 1810, was 6303; in 1820, 8479; in 1830, 12137; in 1840, 16720; in 1850, 19728; in 1860, 22698.

Urbana, the county seat, is a beautiful city of the third class, having about 5500 inhabitants. The corporate limits include about 4.4 square miles; it was laid out by Col. Wm. Ward, in 1805 (the year the county was first formed), and has subsequently received 43 different additions. Col. Ward donated a large number of lots to the county, with the proviso that their sales should be appropriated for public benefits.

The first two settlers were Joseph C. Vance, father of Ex-Governor Vance, and George Fithian, who opened the first tavern in a cabin on a lot now owned by the Second M. E. Church. A Mr. Gibbs opened the first store in the same building, in March, 1806. A temporary Court House was erected in 1807. During the same year the Methodists erected the first church, a log structure, in the northeast part of town. It was afterwards used for a Castor Oil Factory for several years by Jas. Mathews. It was located on the lot now occupied by James Henley.

The first settlers in the village as recorded by Howe, were Joseph C. Vance, Thomas Pierce, George Fithian, Ed. W. Pierce, Samuel McCord, Zeph Sence, Ben Doolittle, George Ward, Andrew Ward, Wm. H. Fyffe, Wm. Glen, John Glen, Fred Ambrose, John Reynolds and Samuel Gibbs.

On the 4th of July, 1813, Corwin & Blackburn commenced the publication of "The Watch Tower," the first newspaper in the county.

Hull concentrated his army here before leaving for Detroit. They encamped in the east part of town on the lots now owned and occupied by T. H. Berry, E. G. Wiley, Jno. Kanaga, J. S. Carter, and Jas. A. Nelson. During the war of 1812, Urbana was a military town of no little importance. Troops were here encamped, and the town was a general rendezvous before "starting for the front." Sick and disabled soldiers were sent here—the old court house being used as a hospital. Here Col. Richard M. Johnson was brought wounded from the battle of the Thames and remained several days under a surgeon's care in a building on a lot now occupied by Nelsons Block.

Several institutions are located at Urbana, among which is the Urbana University, established in 1850, in the interests of the Swedenborgian or New Church, and is conducted under its auspices, and has for its object the education of youth in the useful arts and sciences, and in the true Christian Religion. The college grounds are in close proximity to the town and yet beyond the range of general habitation. They comprise some 30 acres of native forest and form a college site than which there are few more beautiful in the country. It has a small endowment, a thorough curriculum, and an efficient faculty. Another institution of prominence in Urbana is the Western Mutual Fire Insurance Company, J. H. Patrick, President. This Company has made three valuable additions to the city. (See Plat.) Still another institution is the Ohio Mutual Relief Association, P. B. Ross, President. A beautiful bronze monument (costs \$5,000) erected to the memory of Champaigns fallen heroes graces the public square. Champaign Co. is peculiarly favored with Railroads, there being no less than four: the Mad River, the Pan Handle and the Broad Gague, all of which intersect each other at Urbana, and the Springfield & Delaware R. R., clipping the southeast corner of the county, giving life to the enterprising town of Mechanicsburg.

It is not definitely known who was the first white man to settle within the limits of the County. It is generally believed, however, to be Wm. Owen, who came to the county about 1798, and settled on what is now the northeast quarter of section 15, Mad River township. The Indians were his only neighbors, with whom he became very intimate. They called him Kosko Elene, (Hogman,) he being a raiser of swine. In consideration of his leading the way to this wilderness he was allowed to select the land he wanted—a privilege granted to no other. He was satisfied with 240 acres contiguous to his home. He was proprietor of the first four-horse wagon that plied between the settlement and Cincinnati. He was a very profane man. At an early day the Baptists organized a church in the neighborhood, and Owen became a member. He was an habitual soliloquizer. One day when his patience was thoroughly taxed by the Indian's horses breaking into his cornfield, he was heard repeating to himself, "old Billy can swear a pretty good hickory yet."

After Owen came Jacob Minturn, Henry Vanmeter, Jacob Vanmeter, Nathaniel Cartnell, Justice Jones, Felix Rock, Thos. Anderson, Abner Barrett, Thos. Pierce, Benj. Cheney, Wm. Cheney, Mathew Stewart, Chas. Stewart, Parker Sullivan, John Logan, John Thomas, John Bunyon, John Lafferty, John Owens, John Taylor, John Guthridge, John Cartnell, John Dawson, John Pence, Jonathan Long, Bennett Tabor, Nathan Fitch, Robert Nowel and Jacob Pence. The celebrated Simon Kenton came as early as 1799 from Kentucky. He was accompanied by Thomas and Major Moore. They came with their families on pack horses. The Moores settled about 5 miles south of Urbana. Kenton was a resident of Urbana until within a few years of his death, which occurred in 1836. He took an active part in defending the settlements from hostile attacks of the enemy during the war of 1812. He is buried in Oak Dale Cemetery, and the slab that marks his last resting place bears the following inscription: "His fellow citizens will long remember him as the skillful pioneer of early times, the brave soldier and the honest man." Captain Arthur Thomas, among the earliest pioneers, lived on King's creek, three miles from Urbana. In the war of 1812 he was returning with his company from Fort Finley, where he had been sent to guard the public stores, himself and son lost their horses, and separated from the rest of the company to hunt them. They encamped at Big Springs, near Solomons town, near Belle Fontaine, and the next morning were found killed and scalped. Their bodies were brought to Urbana by a deputation of citizens.

## URBANA TOWNSHIP.

This is township 4, in range 11, and includes the north tier of section of range 10. It contains 42 square miles, of which 4.4 sections is included in the city of Urbana. The first election was held Oct. 8, 1811. There were 87 electors recorded in the town and township. Joseph Hedge and Daniel Helmick were Clerks. Z. Luce, Wm. Stevens, Wm. Glen, Judges. Among the electors we notice the names of Simon Kenton, John Gilmore, Thos. Moore, Wm. Rhoads and Wm. Powell. Samuel Powell, from Kentucky, settled here in 1809 with a family of 13 children. Abram Powell, a member of this family is in his 84th year, and still a resident of the township. He remembers of carrying shelled corn 50 miles upon a pack horse and exchanging for salt, pound for pound. They were much troubled by the thefts of the Indians. In stealing from him a very fine mare they were particular not to take a large bell that was upon the mares neck, but left it upon a worn out horse of their own. The hire of a horse to ride 50 miles to mill was 50 cents. He served in the war of 1812 under Gens. McCarty and Finley. He was in two engagements with Indians; both defeats. In the last engagement 5 were wounded; assisted in hauling them to Detroit, 15 miles distance, and left therein upon boats. He realized \$1.50 from the sale of a keg and a pair of boots that were

left in his wagon, and considered himself very wealthy with \$2.00 in silver in his pocket. In the southeast part of the township is the locality of what is known as pretty prairie. This is probably the finest section of the country, yielding the palm to no other in beauty and richness of soil. Two of the finest farms in this township are those of Mr. J. H. Patrick and Mr. W. J. W. Rawlings, views of both of which may be seen in this atlas. A number of other views of some of the finest estates in the township and county may also be seen interspersed throughout these pages. The Champaign County Infirmary, two miles south of Urbana, and the District Camp Meeting Grounds, three miles southeast of Urbana, are institutions worthy of note.

## SALEM TOWNSHIP.

This is the largest township in the county. It is township 5, in range 12, and includes two tiers of sections of range 13, and contains 48 square miles. At the first election, Oct. 8, 1811, forty-six electors were recorded. David Parkson, Joseph Vance, Clerks. Joseph Petty, Jno. McAdams, Mathew Stewart, Judges. Among the electors we notice the names of Robert McFarland, Jno. Vance, Abraham Powell, Jno. Reed, Bernard Corn and Wm. Riddle.

The first church erected in the township was the King's Creek Church in 1819 in the northeast part. Thos. Antrim was one of the first pioneer ministers, and was considered a great preacher in his day. The township contains two villages: Kingston, three miles north of Urbana and  $\frac{1}{2}$  mile from the A. & G. W. R. R., and Kennard, three miles northeast of Kingston, a station on the same road. Kingston was never surveyed and platted as a town, but lots were sold by metes and bounds. Recently its plat was recorded. Kennard was laid out in 1863, by J. Hedge. The north and east part of the county is drained by King's creek. This creek derives its name from King, a desperate Indian chief that was killed on its banks. In Kingston we formed the acquaintance of one of the counties venerable pioneers, Mr. Wm. Haller, who came to the county in 1812. Mr. Haller has performed his part in the long and laborous struggle with the heavy forest that was once spread over the entire territory. He is now in his 74th year, enjoying good health and a sound mind and body—an unusual thing—but Mr. H. has never formed the acquaintance of whisky or tobacco. Salem is among the best townships of the county. The soil is of an excellent quality, and is noted for its magnificent landscape views. If you would see some of the wealth of Champaign County, visit the "model farm" of the county, that of Mr. Jno. Enock, in the north part, and view his farm of about 2000 acres spread out before you. Then visit the farms of Jno. C. Yoder, P. W. Gunkle and A. C. Jennings, of which views may be seen in this atlas, and you will conclude that one could court no more desirable country.

## MAD RIVER TOWNSHIP.

This township includes all of township 4, range 11, and one tier of sections on the north side of range 10. It contains 42 square miles, or 26,880 acres. Mad River valley, upon the east, is from one to one and a half miles in width. The south is drained by Chapman and Storms creek; the north by Nettle and Spring creek. West of the River valley the surface is undulating. The pioneers were mostly from Virginia; some were from Kentucky and Pennsylvania. The township contains 12 schools, 7 churches and 5 flouring mills. This township received the earliest pioneer, Wm. Owens, referred to in the outline history. Thomas Pierce came from Kentucky in 1800, and settled where Samuel Storms now lives; he left it and built the first house where the city of Urbana is now located. Ezekial Arrowsmith came from Kentucky in 1801 and occupied the cabin that Mr. Pierce had vacated. Sampson Talbot and family came in the same wagon. He left his family at Simon Kentons, four miles north of Springfield, until the two men returned and drove the stock through, which took them some six weeks. Mrs. Arrowsmith, with three small children and a sister, remained alone during this time, the nearest house being two miles away, and Indians and wolves were numerous. Thos. Kenton came in 1802, Felix Rock in 1804, Archibald McCrew in 1809 from Pennsylvania, Phillip C. Kenton about the same year, Wm. Kenton in 1814, Robert McFarland, Geo. Robinson, Henry Bacom, are well remembered pioneers. Christopher Storms, settled early on the creek that bears his name. Thos. Redmond, Ruben Pence settled here early. Jno. Pence built a grist mill about sixty years ago, then considered the best in the county. They made and packed flour in 1815-16, hauled it to Wapakonetta, and also lumber with which to build boats, from whence he shipped it down the Anglaze to Ft. Defiance, thence down the Maumee to the lake and sold it to military posts and the inhabitants along the lake. Joseph Diltz, Henry Pence and David Loudonback, from Virginia, settled early, the latter married a daughter of Abraham Pence and are probably the oldest couple in the township, having resided here for about sixty years. In this township there are two small and unimportant villages, Terre Haute in the south, laid out in 1838 by Geo. Craig, and Westville in the north, laid out in 1815 by A. McGrew.

## CONCORD TOWNSHIP.

This township was organized in 1818 from Mad River Township. It is centrally located, and contains 30 sections of well improved land. It is township 4, in range 12. The earliest pioneer to settle within its limits is believed to be Joseph Hill in 1801, on the farm now owned by his son-in-law, Mr. Jas. D. Powell; Sampson Talbot came in 1804, and settled on the farm now owned by his son; Presley Jessie and Wm. Harbour came in 1805; Jas. Mitchell in 1806; Joseph Grey from Kentucky, and Robert McFarland in 1807; Joseph Longfellow from Kentucky, Christian Norman, Jno. Miller, Jno. Tipton, and Marcus Clark from Virginia,

in 1809; Sampson Talbot built the first school house in the township, on the north side of his farm, at the angle of the road south of Oliver Taylor's house; Wm. Woods, an aged Baptist minister, taught a school in it in the winter of 1812-13. He (Sampson Talbot) was worthy to be kept in everlasting remembrance for the many sterling virtues he possessed. He was born in 1767, near Alexandria, Virginia, and early in life became a member of the Baptist church. He was in the army that Washington sent out to the Monongahala country. He was the grandfather of the late Sampson Talbot, D. D., President of Denison University, Granville, Ohio, who, by his own untiring industry and indefatigable energy, became a distinguished Divine, Scholar and Preceptor. Samuel Mitchell was here at an early day and settled on section 3. Adam Wise, John Daniels and Isaac Anderson were also among the early pioneers.

In the spring of 1812, Robert McFarland moved into his cabin now owned by T. S. McFarland. The Methodists held their meetings at his house until the coming of Jas. Russell, when they were divided between the two places. Subsequently a log church was built on the west line of Concord Cemetery, which served as a place of worship until 1837, when the old brick church was erected. Thirty years afterwards it was supplanted by the present imposing edifice—Concord Chapel—of which a view is given in this atlas. About a furlong southwest of the Chapel there was at one time an Indian village. In 1812 fourteen huts could plainly be seen.

## HARRISON TOWNSHIP.

This is township 4, in range 13, including one tier of sections in range 12. It is the smallest township in the county and embraces 24 square miles. The soil is about an average in fertility. The township is drained by Gladys, Grave's, Muddy, Emery's, and Lee's creeks. Springhills, formerly called Middleburg, is its only village, laid out in March, 1832, by Jos. Woods.

## JACKSON TOWNSHIP.

Jackson township, named in commemoration of the hero of New Orleans, is situated in the south-western part of the county. It is the only square township in the county, and comprises an area of thirty-six square miles.

The first white families settling within its limits were John Cane and William Lemmon. They emigrated from Virginia in the year 1802, and settled in the eastern part. Geo. Wilson came in the spring of 1805 and settled on the north half of section thirty-six. Sampson Kelley, Thomas Cowie, Thomas Grafton and Mr. Darnell came in the year 1806. James Darnell, a son of the old pioneer still survives,

and we are indebted to him for much information in obtaining our history. Joseph Kelley, son of Sampson Kelley, aged 66 years, is the oldest white person living that was born in the township. Joshua Howell, Sr., settled on the present site of Addison in the year 1808. William Stapleton, aged 88 years, the oldest man in the township, settled upon the farm he now resides on in the year 1808. David Field settled south of Addison April 10, 1810. John Merritt and Thomas Foster came in the year 1813. Wm. Huddlestuz came in the year 1816, and settled on the farm now in possession of his son Lewis.

The only post office in the township is Addison, a quiet inland town, located in the south-western part. Addison was laid out by Joshua Howell, Jr., in 1817, and originally named Christianburg, in memory of the town they emigrated from in Virginia. It has about five hundred inhabitants.

At a very early date two families named Morgan and Bowyer settled at the head of Lost Creek. On the absence of Morgan, Bowyer was murdered by the Indians. He was buried by his friends, and the place of his remains may be seen on the farm owned by Allen Pence.

Chapman's creek, a small branch of Mad River, deriving its name from Chapman, he being the first to settle at its mouth, has its source in the township.

The west fork of Honey has its source in the Big Spring, located on Jeremiah Miller's farm. The east fork rises in the interior of the township, and has the remains of two beaver dams, which shows the workmanship of their builders that have long disappeared.

The township is amply watered by Nature's hand, with lovely springs and streams, and decorated with beautiful meadows and delightful fields, that may well supply the wants of man, and from the enterprising spirit manifested by its citizens, it bids fair to success in the future.

## JOHNSON TOWNSHIP.

Johnson township, situated in the western part of the county having an area of thirty sections, was named in honor of Silas Johnson, the first white man to settle within its present limits. He and his family, consisting of a wife, four sons and two daughters, came to the township in the year 1802, from Kentucky, and settled near the present site of Millerstown. After residing there a few years, and assisting in laying out the township, he removed to Adams township, where he remained until his death, and his daughters, Rebecca and Elizabeth, whose respective ages are seventy-nine and seventy-five years, still reside. To these aged ladies we are indebted for a large portion of our history.

The next family settling in the township was Mr. Carter, having two married sons and two son-in-laws named Cox and Fleming. They came in the year 1804, and emigrated farther west in the year 1807. Philip and John Long came in the year of their departure. Achory Berry settled in the year 1808. Philip Comer, Jacob Judy and Lewis Hanback in the year 1810, Joseph Kizer in the year 1812; following these were the Bodeys, Brubakers, and a few other families who may be considered among the pioneers of the township.

In the southern part of the township is located the flourishing little town, St. Paris, laid out by David Huffman, in 1831. St. Paris is situated on the Columbus Piqua R. R., having about one thousand inhabitants, and from the enterprising spirit of its citizens promises improvement in the future.

In the eastern part of the township is the small village of Millerstown, laid out by Jno. and C. Miller in 1837.

In the northern part may be found Mosquito Lake and Creek, deriving their names from the abundance of mosquitoes that infested their vicinity in an early day. The lake has a surface of about sixty acres, affording a fine place for fishing and duck hunting.

Nettle Creek, a small tributary of Mad River, named from the rank growth of nettles on its bank, has its source in the township.

The principle productions are grain, though the southern part is well adapted to stock raising.

The educational interest is large; its citizens are expending time and money for the promotion of knowledge in their midst, knowing it to be the corner stone of success to posterity.

## ADAMS TOWNSHIP.

Adams township is situated in the northwestern corner of the county. It was named in honor of John Q. Adams, being laid out about the time of his election to the Presidential Chair.

The first white man to settle in the township was Asahel Wilkison, he came in the year 1811, and settled on the farm now owned by his son Asahel. Daniel Neal came in the year 1814, and Geo. and Peter Halterman in the year 1817.

The only postoffice is Careysville, formerly called Trenton, laid out in 1830 by Calvin Cary, a small village situated in the southern part.

The township is new, but the northern part is well improved, and adapted to the production of grain and grazing.

## GOSHEN TOWNSHIP.

Goshen township is situated in the southeast corner of the county, and is a part of the Virginia Military lands, and contains 38 square miles. The soil is generally good. It is not definitely known when the first settler made his appearance in this township. From the best information we could obtain we fix the time about 1804. John Legg, from Virginia, came about this year; John Britton in 1806; Theodrick Spain, in 1807. Soon after came John Frankaberry, John Pepper, Wm. Mars, Wm. Burnside, Wm. Cheney and Amos Howard. Not one of these remain to tell the story of their hardships in effecting a settlement here.

David F. Spain, Eligah Legg and Joel Burnside, boys then, are still citizens of the township, having resided here for full 67 years. The settlement of the township was rapid and now contains 1965 inhabitants. In the year 1822 a severe tornado passed over the southern portion of the township. It was about one hundred yards in width and took in its course the house of Wm. Lafley, on the farm now owned by Thos. Wren, in which the people had gathered for public worship. The house was leveled to the ground but no one was injured. Mechanicsburg, on the Short Line R. R., near the center of the township, is the second town in the county. It was laid out in the year 1814 by John Kain, and has now a population of about 1200. Its location is beautiful and its dwellings are models of neatness. Within the corporation, which is one mile square, is the front entrance of the magnificent Central Ohio Fair Grounds. Nature has done much towards beautifying the ground, and some \$15,000 have been expended on improvements, making it probably the most beautiful Fair Grounds in the state. A corps of seven teachers, in a large and modern union school building, situated on an eminence overlooking the town, attend to the mental discipline of the rising generation. Maple Grove Cemetery, a plat of which is given in this atlas, is also an evidence of the enterprise of the citizens. In 1869 the citizens petitioned the township trustees, John Runyon, Lewis Britton, Edwin A. Gug, to levy a tax to purchase suitable grounds for a cemetery. Said trustees requested T. S. Cheney, Mayor of Mechanicsburg, to call a meeting of the town council to meet in joint session with said trustees. P. W. Alden, Wm. Martin, C. K. Clark, Jno. W. Legg, V. Hunter and A. R. Swisher constituted said council. A joint session was held and T. S. Cheney, P. W. Alden and Lewis Britton were appointed to select the ground. They reported in favor of the present site. The report was accepted and grounds purchased at a cost of \$3,180. It contains 30 acres. At the next regular election the people repudiated said action by defeating the election of the entire council and two of the trustees. Much opposition was manifested, but a present writing a better state of feelings exists, and about \$4000 have been expended in its improvement.

In 1815 there was a camp meeting held near Mechanicsburg. Bishop Asbury was there and preached, though in very feeble health. During the progress of the meeting some "crusader" found a canteen of whiskey. It was adver-

tised by one of the ministers from the pulpit and the owner requested to claim property. Some fellow, name now forgotten, whose girl was not a "crusader," claimed and carried off the prize.

The first Methodist minister to preach the gospel in these parts, was Hector Sanford, who preached at the cabins of the pioneers about 1810. Henry B. Bascomb is still remembered by some of the oldest citizens as being among the first and oldest pioneer preachers.

### RUSH TOWNSHIP.

Rush is the northeast corner township. It is township 7 and range 12. It contains 36 square miles of territory. The first settlers came to this township about 1805. Among these were Hezekiah Spain, Hurburt Crowder and William Johnson. In 1807 settled Thos. Goode and Joshua Spain. Soon after came Samuel Black and James DeVore. Thos. Irwin and Jonathan Cheney were early settlers near Woodstock. Andrew Kimball, from Virginia, settled here in 1817. Bela, his son, then 18 years of age, is still a resident of the township. He has lived here 57 years, and John Owen, his neighbor, has been here for 61 years. Willis Spain, son of Hezekiah, but a youth then, is still a resident of the township, having resided here for 69 years. He recollects that during the war of 1812 the settlers had but little fear of Indians, they being drawn to the Sandusky River at that time. They disappeared about 1828.

Lewisburg, in the north part, on the A. & G. W. R. R., is a thriving town of about 1000 inhabitants. In 1850 it contained 302 inhabitants; in 1860, 364; in 1870, 733. It affords a bank, several dry goods and grocery stores, drug stores, two furniture manufactories, two flouring mills, carriage factory, &c. Laid out in 1826 by Gray Gary.

Woodstock, formerly called Hartford, near the centre of the township, is a pleasant village, situated on the Columbus and Piqua R. R., and numbers some 300 souls. Laid out by S. and Phebe Smith, 1834.

### UNION TOWNSHIP.

This township is situated in the southeast part of the county, and is township 4, in range 11, including one tier of sections in range 10. It is well improved. The first election was held October 8, 1811, and polled 68 votes. Jno. Guthridge, Jacob Minturn and Joseph McLain, Judges. Benj. Cheney and Jno. Owen, Clerks. Among the early settlers were Jno. Ross, Stephen Runyon, Wm. Ray, Jno. Runyon, Thos. Pierce and David Vance. About two-thirds of the township is Military land and the remainder Congress. It is drained by Dry Run and Buck Creek. Mutual, formerly called Texas, is the only village in the township. It is centrally located. It was laid out in July, 1846, but no original plat was ever made and recorded until July, 1869.

### WAYNE TOWNSHIP.

This is one of the northeast townships of the county, and is a well improved township of land. Abner Barrett was the earliest settler; he came about the year 1800. After him came J. P. Spain and Gordon Reams. Jacob Johnson came in 1808, and settled on the farm now owned by Alfred Johnson, near whose house is a celebrated spring around which was once located an Indian village. The Indians were much attached to this place on account of its beauty and healthfulness. If the reader will take an imaginative view of this place 70 years ago and then turn to page 32 of this atlas, the present will be seen. Salem was the first church erected in this township, in which was taught the first school by Thos. Goode. There are three villages within the township: Mingo, on the A. & G. W. R. R., is a small but beautiful village on the east of the fertile Mingo valley. It was laid out in 1866 by E. C. Williams, and is a convenient

shipping point for the inhabitants. Middletown, now nearly "gone out," is near the centre of the township. It was laid out by J. Miller in 1833. Cable is a live town on the Columbus and Piqua R. R. Laid out in 1853 by P. S. Cable. This township is No. 6 in range 12.

### CONCLUSION.

The writing of the history of the territory now within the limits of Champaign County, previous to its settlement by the whites, is not practical. If it was, it would doubtless render many of its localities classic ground. Seventy-six years have come and gone, since the first pioneer made his advent within the limits of what is now Champaign County. What changes have been wrought within this short space of time. When those fearless pioneers penetrated this wilderness they found the country without any of the elements or fruits of civilization. There were no villages, churches, schools, railroads, merchants, markets, mechanics, mills or cultivated acres to invite them here. Savage beasts, venomous reptiles, uncivilized men, and heavy forests, save a few acres that had yielded to the rude efforts of the savage welcomed their coming. Who does not possess a feeling of veneration for those noble men who encountered those dangers and privations, and founded civilization, which in its train of blessings, has developed the country into one beautiful garden, enjoyed by an enlightened and Christian people, among whom the anthems of praise to the bountiful giver of all is heard upon every hand. Religion and Education have made rapid strides co-extensive with the growth of the country. Common schools have reached a state of perfection, which each succeeding year gives to our youths increased mental discipline, which is the basis the ground work of our free institutions. Churches are lending a power to influence the morals and piety of the community.

From a few brave and hardy pioneers the population has multiplied to thousands, with proportional increase in religion, science and general intelligence. With our fertile valleys and hills, rich in agricultural wealth, our undeveloped resources, and the example of the past, what may we not a loyal people, hope for in the future.

CONTINUED FROM PAGE 4.

COUNTIES.	1870.	1860.	1850.	1840.	1830.	1820.	1810.	1800.
Muskingum,	44,886	44,416	45,049	38,749	29,334	17,824	10,036	.....
Noble,	19,949	20,751	.....	.....	.....	.....	.....	.....
Ottawa,	13,364	7,016	3,308	2,248	.....	.....	.....	.....
Paulding,	8,544	4,945	1,766	1,034	161	.....	.....	.....
Perry,	18,453	19,678	20,775	19,344	13,970	8,429	.....	.....
Pickaway,	24,875	23,469	21,206	19,725	16,001	13,149	7,124	.....
Pike,	15,447	13,643	10,953	7,626	6,024	4,253	.....	.....
Portage,	24,584	24,208	24,419	22,965	18,820	10,095	2,995	.....
Preble,	21,809	21,820	21,736	19,482	16,291	10,237	3,304	.....
Putnam,	17,081	12,808	7,221	5,189	230	.....	.....	.....
Richland,	32,516	31,158	30,879	44,532	24,006	9,169	.....	.....
Ross,	37,097	35,071	32,074	27,460	24,068	20,619	15,514	8,540
Sandusky,	25,503	21,429	14,305	10,182	2,851	852	.....	.....
Scioto,	29,302	24,297	18,428	11,192	8,740	5,705	3,399	.....
Seneca,	30,827	30,868	27,104	18,128	5,159	.....	.....	.....
Shelby,	20,748	17,493	13,958	12,154	3,671	2,106	.....	.....
Stark,	52,508	42,978	39,878	34,603	26,588	12,406	2,734	.....
Summit,	34,674	27,344	27,485	22,560	.....	.....	.....	.....
Trumbull,	38,659	30,656	30,490	38,107	26,153	15,542	8,671	1,302
Tuscarawas,	33,840	32,463	31,761	25,631	14,298	8,328	3,045	.....
Union,	18,730	16,507	12,204	8,422	3,192	1,996	.....	.....
Van Wert,	15,823	10,238	4,793	1,577	41	.....	.....	.....
Vinton,	15,027	13,631	9,353	.....	.....	.....	.....	.....
Warren,	26,689	26,902	25,560	23,141	21,460	17,837	9,925	.....
Washington,	40,609	36,268	29,540	20,823	11,731	10,425	5,991	5,427
Wayne,	35,116	32,438	32,981	35,808	23,333	11,933	.....	3,206
Williams,	20,091	16,633	8,018	4,465	387	.....	.....	.....
Wood,	24,596	17,886	9,157	5,357	1,102	733	.....	.....
Wayndot,	18,553	15,596	11,194	.....	.....	.....	.....	.....

# URBANA SPECIAL ADVERTISING BUSINESS DIRECTORY.

## LIVE BUSINESS MEN OF URBANA.

### Artists.

W. M. DEVOE, Artist, Urbana, Ohio. Paints, Portraits in Oil, from life or from photographs, Colors photographs in water colors.

MRS. M. B. DEVOE, Teacher of drawing and painting, Studio, in Seminary Building.

### University.

URBANA UNIVERSITY, Urbana, Ohio, Chartered A. D. 1850. Expenses: Tuition in Grammar School, per term, \$15, per year, \$45. Tuition in College, " 20, " 60. Board at College Hall, per week, \$4.50, per year, \$180. Washing, Fuel, and light extra, German and French in Grammar Schools, extra, \$5 per term. Further inquiries cheerfully answered by letter. The REV. FRANK SEWALL, A. M., President, Professor of Mental and Moral Science. THOS. FREEMAN MOSES, A. M., M. D., Professor of Natural Science. WILLIAM PINCKNEY STARKE, A. M., Professor of Ancient Languages and Literature. MR. J. E. WERREN, Master of the Grammar School, Instructor in Mathematics, English, French, and German Languages.

### County Officers.

J. M. FITZPATRICK, Auditor.

V. HERR, Clerk.

W. V. TAYLOR, Treasurer.

GEO. KIZER, Recorder.

R. C. FULTON, Judge District Court.

C. W. L. TAYLOR, Surveyor.

A. F. VANCE, Infirmary Director.

B. F. GANSON, Sheriff.

A. T. McBETH,

JOHN H. RUNYON, } County Committee.

T. S. WOOD,

### Attorneys.

YOUNG & CHANCE, Attorneys at Law, 55 East Court Street.

TAYLOR & LEEDOM, Attorneys at Law, 57 East Court Street.

THOS. D. CROW & SON, Attorneys at Law, 38 Monument Square.

L. H. LONG, Attorney at Law, Room No. 1, Nelson's Block.

DEUEL & WEAVER, Attorneys and Counsellors at Law. Office in L. Weaver's Building. Special attention given to collections.

JAMES, NILES & JAMES, Attorneys at Law. John H. James, Henry T. Niles and John H. James, Jr.

GEIGER & RUSSELL, Attorneys at Law. Office over Champaign National Bank.

### Editors.

SAXTON & BRAND, Steam Printers and Publishers Urbana Citizen and Gazette. No. 20 North Main Street, Urbana, Ohio. The Citizen and Gazette is one of the largest papers in the state, and the cheapest in price. \$1 50 per year.

B. F. RUNKEL, Publisher of the Union and Patron. Does all styles of printing at the lowest rates. Office on Court Street, east of Main.

### Books.

C. F. CONREY, Music and Book Dealer. Importer of Toys and Fancy Goods, Blank Books, Wall Paper, &c.

MADDEN & SARGENT, Dealers in Books, Stationery, Wall Paper, Picture Frames, &c., No. 4 Monument Square.

### Photographers.

L. W. ROBERTS, Specialties: Rembrandt's, Photographs in Gray, Cabinet Portraits, Water Color and India Ink Work.

GEO. W. COLLINS, Dealer in Photographic Goods, Frames, Mouldings and Artist's Materials, No. 18 Monument Square.

### Crocers.

T. H. BERRY & SON, Wholesale and Retail Dealers in Groceries and Produce, Notions, Flour, Salt and Fish, 22 Main Street.

HAPPERSETT & HOVEY, Dealers in Fruits, Berries, Fresh Meats, &c.

F. HOUSTON, Wholesale Grocer.

O. H. BARBER, Dealer in Groceries, Produce, Provisions. Butter and Eggs a specialty.

PATRICK MURPHY, Dealer in all varieties of Groceries and Country Produce. Vegetables in their season. Finest Grades of Tea and Coffee, No. 5 Monument Square.

MRS. ELLEN McCARTY, Third Ward Grocery, keeps always on hand a good supply of the best of Family Groceries. Also keeps in connection with same Feed of all kinds.

H. N. BENJAMIN, Wholesale and Retail Dealer in Teas and Groceries, 27 North Main, and 69 Court Street.

### Butchers.

SKEEN & BRO., Dealers in Fresh Meats, North Main street, opposite First M. E. Church.

D. H. HOVEY & CO., Dealers in Fresh and Salt Meats, Fruits and Vegetables.

HAMILTON & CASEY, Daily Meat Market and Provision Store, opposite Court House.

WELSH BROS., Dealers in Fresh Meats and Poultry, No 7 South Main Street.

HAPPERSETT & DYE, Dealers in Fresh and Salt Meats, Fruits, Vegetables, &c., No. 6 South Main Street.

### Dry Goods.

HITT, WHITE & MITCHELL, One Price and Cash Store; Wholesale and Retail Dealers in Foreign and Domestic Dry Goods, Carpets, Wall Paper and Decorations.

J. AULABAUGH, Dealer in Dry Goods, Dress Goods, Silks, Muslins and Domestic Goods. South-east Corner Monument Square.

### Machine Works.

URBANA MACHINE WORKS, Manufacturers of Small's Turbine Water Wheel, Excelsior Plows, &c. Special attention given to all kinds of Job Work. Patterns made to order.

### Hardware, Stoves and Tinware.

JNO. M. HELMICK, Dealer in Stoves and Hollow-ware, No. 13 North Main Street.

LEMUEL WEAVER, Dealer in General Hardware, Guns, Pistols, Powder, &c.

J. C. & E. P. KINGSLEY, Jobbers in Tin Plate, Tinner's Stock and House Furnishing Goods, No. 23 Monument Square.

M. H. CRANE, Stoves and Hollow-ware, West of Monument Square.

### Physicians and Surgeons.

G. W. GODDARD, Physician. Residence and Office on East Scioto Street.

DRS. J. M. & J. C. BUTCHER. Office North Main Street, opposite First M. E. Church. Residence No. 12 West Ward Street.

N. B.—Especial attention paid to the treatment of Chronic Diseases.

WM. MURDOCK, M. D., Corner High and Water Streets.

J. H. AYERS, Physician and Surgeon. Office North Main Street, Residence Church Street.

### Manufactories.

HURD & BRO., Buckeye Hub Spoke, and Wheel Works. Manufacturers of Hubs, Spokes and Bent Work, and Wheels of all kinds; also Ax, Pick, Adz and other Handles. Now running a Saw Mill in connection.

CHAS. G. SMITH, Manufacturer of Oak, Wax, Upper, Kip and Calf Skins, Corner South Main and Water Streets.

CHAS. LAUPPE, Manufacturer of Horse Collars, Dealer in Patent and Lace Leather, Sheep Skins, &c.

ROBERT SANDERS, Glue Manufacturer. Cash paid for Glue Scraps.

### Harness.

E. C. SHYRIGH, Dealer in Harness, Saddles, Collars, Whips, Robes, Blankets, Brushes, Combs, Fly Nits, &c. Repairing promptly attended to.

B. F. DIXON, Manufacturer of and Dealer in Harness, Saddles, Bridles, Collars, Whips, Blankets, &c. Special attention paid to Repairing. Opposite Hitt, White & Mitchell's Dry Goods Store.

### Drugs.

NELSON & COLWELL, Druggists, North-east Corner Public Square.

FISLER & CHANCE, Dealers in Drugs and Medicines, Paints, Oils, Dye Stuffs, Toilet and Fancy Goods, Combs, Brushes, &c., &c., Ice Cold Soda Water, North Main Street.

### Carriage Manufactories.

AUGHINBAUGH & McCOMB, Manufacturers of Carriages, Buggies, &c. Repairing of all kinds done on short notice. Shop, on Court Street, one square West of Court House.

WARREN & GAUMER, Manufacturers of Carriages, Buggies, Sleighs, &c., Court Street near Railroad Depot.

### Sewing Machines.

C. CLARK & SON, Agent for Sewing Machines, on South Main Street.

### Pianos and Organs.

HUGHS & WALKER, First Glass Pianos and Organs. Established in 1865. Sign of Big Piano.

### Shipping Merchants.

THOMAS & Co., Produce Shipping Merchants. Cash paid for Eggs, Butter, Poultry, &c., Russell Street, opposite Railroad Depots. Branch at Sidney, Ohio.

### Boots and Shoes.

HAPPERSETT BROS., Successors to Robert Young & Co., Dealers in all kinds of Boots and Shoes, Rubber Goods, &c., No. 3 North Main Street, 2 doors above Monument Square, Urbana, O.

ROBERTS & SHOFSTALL, Dealers in Fine Boots and Shoes, of every description. Cable Screw Wire Goods a specialty, No. 17 North Main Street.

R. M. ARMSTRONG, Shoe Maker. Repairing a specialty, and done to order, No. 45 North Main Street.

O. E. LEWIS & CO., Manufacturers and Wholesale Dealers in Boots, Shoes, Leather and Findings.

### Clothiers.

GRIFFITH, ELLIS & CO., Merchant Tailors, and Dealers in Ready-Made Clothing, Gents' Furnishing Goods and Trunks, 36 Monument Square.

ROBT. CAMPBELL, Fashionable Merchant Tailor, Gents' Furnishing House, two doors West of Exchange Hotel.

L. L. MARSH, Tailor, No, 10 Monument Square.

### Life and Fire Insurance.

C. W. MARSHALL, Life and Fire Insurance Agent, and State Agent of Home Insurance Company of N. Y. Office in Hitt's Building.

W. O. KNIGHT, General Agent of Continental Life Insurance Company, of N. Y. Office over Anderson & Tappans Drug Store.

J. H. PATRICK, President O. M. R. A. and W. M. F. Ins. Co. Office on Main Street.

### Dentists.

L. D. CONVERSE & BRO., Dentists. Special attention paid to saving the Natural Teeth. Office over Citizen's National Bank. Branch Offices, St. Paris, first Tuesday in each month. De Graff, first Thursday and Friday in each month.

### Marble Works.

D. M. BUNNELL, Dealer in Scotch and American Granites, Italian and American Marble, Monuments, Headstones, Hearths, Bureaus, Table, Stand and Counter Tops. Lime Stone Work furnished on short notice. Shop near Corner Church and Main Street.

P. L. RUNYAN, Importer and Dealer in Scotch Granite Monuments, all kinds of Marble Monuments and Tomb Stones, North Main Street.

### Bakery.

R. M. CHEATHAM, Steam Bakery, Wholesale and Retail Baker and Confectioner, No. 14 North Main Street.

CHAS. BLAKISTON, Baker, opp. Court House.

### Nursery.

C. N. MURPHY, Nursery and Flower Garden. All kinds of Fruits and Ornamental Trees, House Plants, Flowers, &c., constantly on hand, Pin-dar Street.

**Lumber.**

BARTON O'NEAL, Steam Saw Mill, Dealer in all kinds of Hard Lumber, Corner Russell and Pindar Street.

STAYMAN & COLWELL, Dealers in all kinds of Rough and Dressed Lumber, Lath, Shingles, &c. Manufacturers of Sash, Doors, Blinds, Door and Window Frames, near Railroad Depot.

**Hats and Caps.**

ROYAL J. WINDER, Dealer in and Manufacturer of Hats, Caps, Furs, Straw Goods, Umbrellas, Buck and Kid Gloves, &c., No. 33 North Main Street. Furs repaired. The latest styles always on hand.

**Banks.**

THIRD NATIONAL BANK, Capital \$100,000. Collections made and remitted at current rates.

CHAMPAIGN NATIONAL BANK, North Main Street.

CITIZEN'S NATIONAL BANK, of Urbana. Capital \$100,000, Corner North Main and Monument Square. Mat. Weaver, Cashier.

**Millinery.**

MISS. S. E. SWINNERTON, Dealer in Millinery Goods, No. 30 Monument Square.

MRS. BRIGHTWELL has now opened a Fancy Millinery and Hair Goods Store, No. 29 Monument Square, formerly Hartstine's Hoop Skirt Manufactory, in Weaver's Block. She wishes to secure the patronage of the public, and will therefore give good bargains and good satisfaction. Give her a call.

**Elevator.**

URBANA ELEVATOR. Cash paid for Grain, Produce, Flour and Live Stock. Grain stored and transferred from either Road. Located at the crossing P. C. & St. L., and A. & G. W. Railroad.

**Livery.**

GANSON & McCONNELL, Livery, Feed and Sale Stable. Good teams constantly on hand at reasonable rates. Ladies' Safe Driving Horses for family use, Miami Street, opposite Weaver House.

GANSON & MARVIN, Proprietors of Court Street Stables. Best line of Hacks and Carriages for Funerals and Weddings in the city. Particular attention paid to feeding and boarding horses. Everything on hand ever kept in a First Class Livery.

CHEW & MUSSY, Livery, Sale, and Feed Stable, one door west of Exchange Hotel.

**HOTELS AND DINING HALLS.**

WILEY & SON, Proprietors of Depot Dining Hall.

D. W. SOWLES, Proprietor of Exchange Hotel, Sciota Street, near Monument Square.

**Railroad Agents.**

G. A. MORGAN, Dispatch Agent.

T. H. BEAL, Ticket Agent.

L. C. HOVEY, Express Agent.

JNO. D. KIRKPATRICK, Superintendent Railroad Construction. Residence, West Church Street.

L. S. PURCELL, Railroad Agent.

**Barbers.**

WINDSON HAWKINS, Fashionable Barber.

If you should wish an easy shave,  
As good as barbers ever gave,  
Just Call at our Shaving Saloon  
At morn, at eve, or busy noon;  
We cut and dress the hair with grace,  
To suit the contour of the face,  
At the shop of Windson Hawkins.

**Blacksmiths.**

JAS. MAGILL, Horse Shoeing and Repairing neatly executed and with despatch, opposite Seminary.

**Jewelers.**

P. R. BENNETT, Jr., Watchmaker, Jeweler and Engraver, has the reputation for selling, and does sell fine Watches and Jewelry at lower prices than can be had elsewhere in the State. Sells extensively in Dayton, Columbus and other places.

**Teachers.**

FRANK SEWELL, President Urbana University.

S. B. PRICE, Teacher. Residence Court Street.

R. S. PIERCE, Teacher, No. 2 West Ward Street.

**Dairyman.**

P. W. GUNCKEL, Proprietor of Prospect Hill Dairy, 2 miles North-east of Urbana.

**Ministers.**

H. H. THOMPSON, Pastor U. P. Church. Residence on Market Street.

J. A. P. McGAW, Pastor Presbyterian Church.

GEO. HARRIMAN, Pastor Baptist Church. Residence on North Main Street.

T. J. PRICE. Residence on Church Street.

MILO G. WILLIAMS. Residence Corner Russell and High Street.

**AGRICULTURAL IMPLEMENTS.**

HOWARD LINVILL, Dealer in Agricultural Implements, with Stone Bros., North Main Street.

CHAS. BLAKISTON, Dealer in Agricultural Implements.

**Miscellaneous.**

S. A. FOULK.

ALEX. M. COWAN.

E. W. STAFFORD.

MRS. S. C. WINSLOW.

R. R. COLWELL, Planing Mill.

J. HILL, Banker.

ORVILLE NOBLE.

H. B. STAYMAN.

J. J. ANDERSON, City Marshall.

ROBT. YOUNG.

GEO. SHAFFER, Brewer.

B. S. ORGAN, Bridge Builder.

THOS. EVERELL, Carpenter.

MECHANICSBURG SPECIAL ADVERTISING BUSINESS DIRECTORY.

**Attorneys.**

T. S. CHENEY, Attorney at Law, Notary Public and Real Estate Agent, Phoenix and Aetna Insurance Agent. Office in Alden's Building.

CHAS. W. WILLIAMS & BRO., Dealers in Staple and Fancy Dry Goods, Notions, Carpets, Shoes, Hats, &c.

**Boots and Shoes.**

A. BATES, Dealer in Boots and Shoes. Large stock and low prices.

LEGG & TAYLOR, Dealers in Boots and Shoes, and Stationery. Sells low for cash.

**Hardware, Stoves and Tinware.**

THOS. MORGAN & CO., Wholesale and Retail Dealers in Hardware, Stoves, Agricultural Implements, House Furnishing and Fancy Goods. Also Manufacturers of Tin and Sheet Iron Ware.

RIDDLE & HUNTER, Dealers in Hardware, Stoves, Pumps and Tin Ware. Manufacturers of Tin, Sheet Iron and Copper Ware, Roofing, Spouting and Job Work.

**Grocers.**

G. W. MILLICE, Dealer in Groceries, Provisions, Notions and Queensware.

WM. MARTIN, Dealer in Groceries and Provisions, Queens Ware, Glass Ware, Willow Ware, Wooden Ware, Crockery, Toys and Notions. A full assortment at lowest prices.

BELLVILLE & MURRAY, Wholesale and Retail Confectioners and Bakers, and Dealers in Foreign and Domestic Fruits, Candies and Nuts, Fresh Bread, Family Groceries, Weddings, Picnic Parties furnished to order.

W. A. MORGAN & CO., Dealers in Staple and Fancy Groceries, Confectioneries, Glass Ware, Queensware, Wood and Willow Ware, Notions, &c.

**HARNESS AND SADDLES.**

J. S. MAGRUDER & SON, Manufacturers and Dealers in Saddles, Bridles, Harness, and all articles pertaining to the business. Orders solicited and promptly attended to.

J. M. KEYES, Manufacturer and Dealer in Saddles, Harness, &c. Makes a specialty of fine Harness.

**Livery.**

C. L. & H. M. BURNHAM, Livery, Sale and Feed Stable. Persons will find first class Carriages, Buggies and Sample Wagons at this establishment, at moderate charges, Sandusky Street, East of M. E. Church.

**Insurance.**

JNO. P. SUTTON, Agent of Watertown Fire Insurance Co. Cash Assets, \$500,635.46. Insures against loss or damage by fire or lightning.

**Publishers.**

OLIVER C. WHEELER, Editor and Publisher of Central Ohio News. Job work promptly executed. Office in Alden's Building.

**Carriage Manufactory.**

CULBERTSON & BARR, Manufacturers of fine Carriages, Barouches, Phaetons, Buggies, Sulkeys, Spring Wagons, &c. All work warranted of the best material and workmanship. Repairing done neatly, cheaply and promptly.

**Druggist.**

C. TAYLOR & SON, Dealers in Pure Drugs and Chemicals, Paints, Oils, Varnishes and Dye Stuffs, Patent Medicines, Coal Oil and Lamps, Toilet Articles, School Books and Stationery, Musical Merchandise and Pure Wines, and Liquors for medical purposes.

**Furniture.**

C. NEWCOMB, General Dealer and Manufacturer of Furniture.

**Hotel.**

JAMES W. LAWLER, Proprietor of Goshen House. Accommodations good. Charges reasonable.

**Merchant Tailors.**

E. L. CARLTON, Merchant Tailor.

ROBT. B. BAKER, Merchant Tailor.

**Woolen Factory.**

STEWART & MICKLE, Manufacturers and Dealers in Woolen Goods. Exchange Goods for Cash or Wool. Carding and Spinning done to order, and at the lowest rates.

**Books.**

JASPER CANDLER, Books, &c.

**Physicians.**

C. K. CLARK, Physician. Office on Chillicothe Street, two doors North of W. A. Morgan's.

JOHN H. CLARK, M. D., Mechanicsburg, Ohio.

L. E. PIERCE, Physician and Surgeon. Office Odd Fellows Building. Special attention given to Surgery and the treatment of Chronic Diseases generally.

**Banks.**

FARMER'S BANK, Williams, Davis & Co. Paid up Capital \$100,000. Real Capital \$1,000,000. Directors R. D. Williams, Walter A. Dunn, D. F. Spain, A. J. Howard, V. Hunter.

TRADER'S BANK. Individual liability. Members of firm: P. W. Alden, John M. Houston, J. J. Ware, Thomas Morgan, Henry Burnham, Claudius Mitchell, W. P. Murray, John Weaver, Jr., Chandler Mitchell, Asa Bates. Does a general banking business. Grants Loans, receives Deposits, buys Notes, Bonds, Bills &c. Collections receive prompt attention.

**Hack Line.**

J. M. LAVELY, Proprietor Mechanicsburg and Urbana Daily Line. Leaves Mechanicsburg 7 A. M. Leave Weaver House, Urbana, 3 P. M. Good feed stable connected at Mechanicsburg.

**Lumber.**

LITTLE & NELSON, Lumber Yard and Planing Mill. Are prepared to furnish the best quality of Seasoned Pine Lumber, Lath, Shingles, Doors, Sash, Blinds, Surface Lumber, Flooring, Siding Batons and Rip Lumber, to any width desired. Office near Railroad Depot.

MALEY & WILSON, Lumber Dealers, and Proprietors of New Steam Planing Mill, keep constantly on hand a large and well selected stock of Seasoned Pine, Oak, Ash, Poplar and Walnut Lumber, Shingles, Lath, Doors, Sash, Blinds, Fencing, Flooring, Siding Pickets and Brackets, Farm Gates. Office near Methodist Church, High Street.

**Dentist.**

S. H. HARLAN, Resident Dentist, Sandusky Street.

**Mechanics.**

J. N. SHAUL, Blacksmith and Wagon Maker.  
J. K. BROWN, Wagon Maker. Repairing done to order. Shop East of Morgan's Grocery.

H. B. GOVE, Cooper.  
JOS. S. DOAK, Carpenter and Joiner.  
J. S. DARLING, Carpenter.  
Tom Thompson, Mason.

**Monuments.**

L. MARCH, Manufacturer of Monuments, Tombstones, Table Tops, Mantles, &c. Dealer in Italian and American Marble, Scotch and American Granites.

**Miscellaneous.**

J. J. WARE, keeps fine Building Lots for sale.  
V. HUNTER, Station Agent.  
A. A. FREEMAN, Butcher.

S. S. STATEY, Miller.  
EBENEZER OWEN, JR.  
F. E. SHEPHERD, Clerk of Town Council,  
JOSIAH KNIGHT, Christian Minister.  
H. W. SHEPHERD, Miller, at Goshen Mills.  
J. E. WENNER, Millwright.  
JOHN C. BAKER.  
MRS. R. S. SEIVA.  
D. W. C. HOLLAND, Drayman.  
THOMAS NEEDHAM.  
A. P. ALLEY.  
T. J. GLENDENING.  
GEORGE LAYTON.  
L. H. RUNYAN.  
JOS. W. DAVIS.  
E. D. MORGAN.

## LEWISBURG SPECIAL ADVERTISING BUSINESS DIRECTORY.

**Notary Public.**

H. D. GOWEY, P. M. and Notary Public, and Surveyor.

**Dry Goods.**

HUNTER BROS., Dealers in Dry Goods, Clothing, Boots and Shoes, &c.

M. H. MUNFORD, Dealer in Dry Goods, Groceries, Boots and Shoes, Hats and Caps, Notions, &c.

**Groceries.**

W. D. MILBURD & BRO., Dealers in Groceries, Provisions and Notions.

WM. DOLAN & BROS., Dealers in Groceries, Provisions and Notions.

W. H. HUNT, Groceries and Restaurant.

**Physicians.**

W. H. WAGSTAFF, Physician and Surgeon.

THOS. J. MATHER, Physician and Surgeon.

G. M. SMITH, M. D. Diseases of women and children made a specialty.

A. L. WILLIAMS, Physician and Surgeon.

**Millinery.**

MISS HANNAH DOWNS, Millinery and Notion Store.

MRS. M. A. DAVIS. Millinery, Fancy and Ladies' Furnishing Goods. A share of public patronage solicited.

**Furniture and Undertaking.**

J. D. BERRY, Dealer and Manufacturer of Furniture; also Undertaker.

D. A. MILLICE, Furniture and Undertaking.

**Hotel.**

WM. EPPS, Proprietor of American House.

**Druggist.**

DR. O. G. CRANSTON, Dealer in Drugs, Medicines, Books, Wall Paper, Window Shades, Toilet Articles and Goods usually found in a first-class Drug and Book Store.

**Millers.**

WAGSTAFF, COATS & BLACKBURN, Proprietors of Saw, Planing, and Flouring Mills.  
ANDREW BELTZ, Miller and Grain Dealer.

**Grain Dealers.**

JOHN EASON & CO., Dealers in all kind of Grain. Warehouse near Depot.

WM. DOLAN & BRO., Dealers in Grain.

**Dentists.**

R. O. McFARLAN, Dentist. All work warranted of the best material, and superior workmanship.

T. W. SCOTT, Resident Dentist. Branch Offices, Plain City, open second Tuesday of each month; Zanesfield, open third Tuesday of each month.

**Coal and Lumber.**

CUNNINGHAM & LITTLE, Dealers in all kinds of Lumber and Coal. Office near depot.

**Hardware.**

HENRY BISHOP, Dealer in Hardware, and J. P.

**Monuments.**

CHANCE & SHEA, Dealers in Monuments.

**Mechanics.**

H. H. WOLFE, Blacksmith.  
R. M. DAVIS, Dealer in Boots and Shoes.

W. B. KISER, Cooper.

L. D. WARNER, Blacksmith.

WM. E. CHAPPELL, Butcher.

**Barber.**

W. C. BARNES & CO., Shaving, Shampooing, and Hair Cutting done to order.

**Gardener.**

A. G. WINDER, Dealer in Small Fruits, Sweet Potatoes, and Vegetable Plants, and General Gardener.

**Miscellaneous.**

E. S. CALLENDAR, Bank of North Lewisburg.  
W. C. TULLMAN, keeps Fine Building Lots for sale.

J. MILES.

E. CALLENDAR.

J. R. MEEK.

J. A. GUNN.

GEO. W. CONNER.

# LIST OF PATRONS OF CHAMPAIGN COUNTY ATLAS.

## GOSHEN TOWNSHIP.

Joseph Mumma.	Joseph Swisher.
Thos. Wren.	W. Lyons.
Joel Burnside.	G. A. Rowinsky.
Robert Guy.	William Horr.
Clinton Howard.	George Morse.
John M. Howard.	John J. Mumma.
Marion Howard.	E. A. Guy.
Asa M. Cheney.	H. Weaver.
R. B. Rogers.	J. N. Millice.
Ephraim Stuart.	Peter M. Fudger.
George Stuart.	D. W. Rutan.
W. H. Wing.	Joseph A. Bullard.
Lewis Britton.	George Groves.
Lewis Kingsley.	N. Stover.
Benjamin Taylor.	G. Shipley.
D. B. Mahan.	H. W. Brown.
B. F. Cummings.	S. C. Snyder.
A. Cheney.	M. B. V. Davis.
B. D. Brittin.	Levi Lapham.
J. M. Lafferty.	D. B. Franklin.
John Chance.	Andrew Burnham.
George Longbrake.	Jos. Boulton.
Wm. Johnson.	Thomas W. Crim.
Isaac Standley.	Wm. H. Boulton.
Jonathan Tharp.	Jacob Chidester.
D. M. Hendrix.	James F. Johnson.
Chandler Mitchell.	Eli Romine.
E. B. Pugsley.	John Goul.
D. C. Shepherd.	Samuel McCarty.
R. J. Legge.	John H. Freeman.
Wm. Burnside.	J. N. Legge.
Henry Tullis.	W. S. Britton.
J. E. Davis.	G. S. Freeman.
Samuel Gill.	W. A. Yeazel.
J. H. Cheney.	Thomas M. Chesney.
Samuel Wolfe.	D. T. Gordon.
John Evans.	Joseph W. Davis.
G. M. Groves.	

## RUSH TOWNSHIP.

A. Smith.	Daniel Burnham.
S. D. Fairchild.	J. D. Cranston.
S. K. Smith.	Abraham Spain.
A. P. Howard.	E. C. Miller.
J. A. McDonald.	John B. Cranston.
R. C. Moulton.	William Glendening.
Bela Kimball.	P. A. Smith.
John Owen.	Lewis F. Wade.
O. B. Hinton.	Joab Overfield.
O. Lapham.	Elias P. Black.
T. N. Owen.	J. G. Hewlings.
Clark Dix.	John Hudson.
John M. Hatfield.	W. H. Benedict.
Peter H. Shaul.	Mark D. Briney.
John Harlan.	W. D. Sibley.
Thomas Cone.	J. T. Miller.
E. Martin.	Samuel Overfield.
David Corbet.	Nelson Dunn.
Don. O. Martin.	Philo Burnham.
A. J. Smith.	John Hinton.
Jared Meachem.	

## WAYNE TOWNSHIP.

Jacob Lease.	Thomas Hunter.
M. M. Dickinson.	N. B. Johnson.
J. G. Linville.	Sylvester Spain.
Timothy Powell.	Lemuel Shaul.
John Nincehelcer.	Salmon B. Cowle.
Adam H. Linville.	Edward Everett.
J. N. Hess.	Levi J. Good.
Wm. Rippetoe.	James Hunt.
Aaron Guthridge.	Thomas Cowgill.
J. W. Swisher.	J. Haines Linville.
John Best.	B. A. Linville.
J. W. Johnson.	W. D. Linville.
T. M. Linville.	Samuel Pennington.
Samuel Organ.	Henry Hall.
David Bowers.	A. W. Devore.
J. A. Linville.	John B. Vertner.
Alfred Johnson.	David Wilson.
Samuel Cole.	John Reed.
R. R. Coats.	J. F. Stone.
T. B. Stone.	W. H. Owen.
A. G. Williamson.	Peter Black.
E. O. Stevenson.	H. M. Johnson.

## HARRISON TOWNSHIP.

Henry W. Couchman.	J. B. McDonald.
Abel Hewlings.	L. P. Stine.
R. R. McBeth.	J. H. Lemen.
G. W. Kizer.	Joseph Woods.
Joseph Calland.	John H. Ziegler.
Perry Daniel.	D. L. Pitman.
Jacob Sarver.	John M. Forry.
Martin Sayre.	Anna F. Byler.
William Emery.	George Ziegler.
Oliver F. Sternbel.	John H. Wilson.
Peter Hanger.	James Wilson.
W. C. Kinnan.	Wm. Calland.
Jonathan Clayton.	Joseph Stembel.
C. L. Stuart.	E. F. Linen.

## MAD RIVER TOWNSHIP.

William Idle.	S. K. Lowers.
R. R. McLaughlin.	S. A. McGinnis.
Johnson P. Weaver.	Noble Osborn.
J. W. Zimmerman.	J. J. Arrowsmith.
W. S. Foster.	Barnet Jenkins.
P. Bryan.	Wilson Kizer.
Simon Beery.	Wm. Kizer.
Isaiah Smith.	Gabriel Kenton.
David Loudenback.	J. E. Vincent.
Henry Pence.	David Steinberger.
S. P. Talbot.	Jacob Messer.
G. H. Ward.	J. F. Steinberger.
Jasper Wiant.	S. Snapp.
J. McCormack.	A. Rohrer.
William Blose.	A. Loudenback.
Isaac Neff.	Reuben Shaffer.
S. S. Ward.	Wm. Dernet.
S. Ward.	John H. Blose.
H. H. Baker.	J. J. Neese.
A. P. Vance.	Philander Lee.
A. R. Baker.	James H. Ireland.

Nelson R. Blue.	Elias Neese.
David R. Loudenback.	Erasmus Zerkel.
Susan Stevens.	Reuben Zerkel.
John A. Shaffer.	Samuel Shaffer.
Eli Allen.	Samuel D. Fausler.
Joseph Brown.	W. S. Hunt, M. D.
George G. Leonard.	David Jenkins.
David Frank, Jr.	Henry Dibert.
Jacob McMorran.	Josiah Neese.
B. Wiant.	Joseph Rhodes.
Simeon Taylor.	Noah Rhodes.
D. Loudenback, Jr.	John A. Brown.
Elias Stover.	John Lutz.
Peter S. Colbert.	Joseph P. Leonard.
Peter W. Prince.	Frank Gearhart.
Simon W. Whitmore.	Jonathan Shaffer.
Washington Loudenback.	Elijah Baker.
Darius Taylor.	Richard Lee.
Lemuel Hoak.	W. S. Garrett.
N. H. Harr.	

## URBANA TOWNSHIP.

Isaac D. Glenn.	Emory Hedges.
J. G. Logan.	J. W. Kenago.
E. Jennings.	Thomas R. Price.
Thomas M. Todd.	W. F. Kenaga.
A. F. Vance.	J. Kenaga.
Wm. Richards.	M. J. & J. E. Valentine.
Otha Carson.	Peter Beam.
Joseph Pence.	J. W. Fulton.
A. C. Powell.	John Showers.
Laura Pence.	Wm. Wooley.
Jacob Pence.	D. S. McCreight.
J. M. Powell.	A. Steenborger.
S. & C. Donovan.	James H. Rollings.
John Lamar.	Thos. Rawlings.
Jeremiah Cain.	J. C. Todd.
S. L. Robison.	H. G. Hedges, Assessor.
W. Y. Dabbs.	J. G. Caldwell.
J. R. Fuller.	W. J. W. Rawlings.
J. J. Myers.	Ed. L. Powell.
E. O. Hedges.	Samuel H. Bowlus.
David Nysewander.	Thos. McBeth.
Geo. H. Cunningham.	Seely Wood.

## SALEM TOWNSHIP.

A. C. Jennings.	Chas. Inglehart.
P. W. Gunckle.	Nicholas Shaffer.
R. C. Talbot.	S. P. Lantz.
John Freyhof.	John K. Thompson.
Wm. Walker.	W. C. Stewart.
W. P. Snyder.	John C. Yoder.
J. R. Garard.	J. D. Yoder.
F. M. Thomas.	Kate G. McElvain.
W. C. Long.	J. S. Funk.
E. M. Morgan.	S. E. Block, Dealer in
S. E. Morgan.	Stock, West Liberty.
Samuel Cowgill.	Samuel Taylor.
John Mast.	S. M. Hunter.
Joseph K. Mast.	John Enoch Dealer in
Susan A. Mast.	Stock.
David Herr.	Nathaniel C. Hunter.

Hiram Petty.	L. Z. Lantz.
B. Beatley.	John Zook.
J. W. Taylor.	Geo. W. Houx.
D. S. Perry.	W. B. Gest, Grain and
Abraham Herr.	Stock Dealer.
Benjamin Gehman.	John Lantz.
James Sidders.	Joseph Thomas.
Jonathan Park.	J. W. Pierce.
James McBeth.	Joseph Miller.
M. P. Arrowsmith.	J. K. Yoder.
J. C. Muzzy.	Lemuel Kavanagh.
J. K. Funk.	

## JACKSON TOWNSHIP.

John McMorran.	John H. Batdorf.
Solomon Apple.	S. H. Stockton.
Wm. F. Snapp.	B. R. Wilson, Jr., Stock
Lot Noe.	Graze.
L. N. Huddleston.	Jeremiah Miller, Shoe-
Samuel Oram.	maker.
John Wolcott, Jr.	John S. Rue.
Samuel Sills.	John Carter.
James Davis.	Andrew Frank.
Wm. West.	Philip Prince.
S. W. Fields.	T. F. Woods, Co. Com-
E. E. Bailey.	missioner.
J. C. Merritt.	S. B. Norman.
Wallace Johnson.	G. W. Roberts, Stock
Samuel Bright.	Dealer.
Wm. Staepleton, Jr.	Isaiah Miller.
Geo. R. Rockey.	Andrew Bowers.
Samuel P. Smith.	Joseph Kirby.
Thomas Devore.	Marian R. Ross.
Elijah Gabriel.	Samuel Denton.
Wm. Proctor.	John Foster.
Hervey Talbott.	Wm. Tomlin.
Berroni Barns.	R. W. Smith.
Newton Blue.	Levi C. Barns.
Simon Apple.	S. E. Smith.
Casper M. Zerkel.	Noah Fausler.
Chas. Staepleton.	David Fitzpatrick.
Noah Apple.	Jonathan Schumm.
Simon Snapp.	John A. Deaton.
Josiah Mott, Sr.	

## ADAMS TOWNSHIP.

L. C. Clem, Teacher.	G. W. Powell.
John Shafer.	Isaac Shanely.
David Shanely.	G. W. Bailar.
Jacob Shanely.	A. M. Shidaker, Teac'r.
Elisha Yost.	H. B. Persinger.
John Robinson.	John C. Barns.
S. B. Lehman, Stock	John Baker.
Broker.	Wm. T. Curl.
T. S. Stephenson.	Thos. J. Sayre.
A. P. Sayre.	Jacob Calland.
J. F. Clay.	Erastus Martz.
Samuel McCrosky.	Denis McCrosky.
R. H. & A. W. Ritter.	Flemmen Hall.
James Wilkison.	Nelson Curl.
Oliver P. Curl.	L. Curl.
Gershom Calland.	Samuel Moury, Teac'r.
Lafayette McAlexander.	C. Shanely.
Geo. W. Bowers.	Jeremiah McAlexander.
Geo. Shane.	

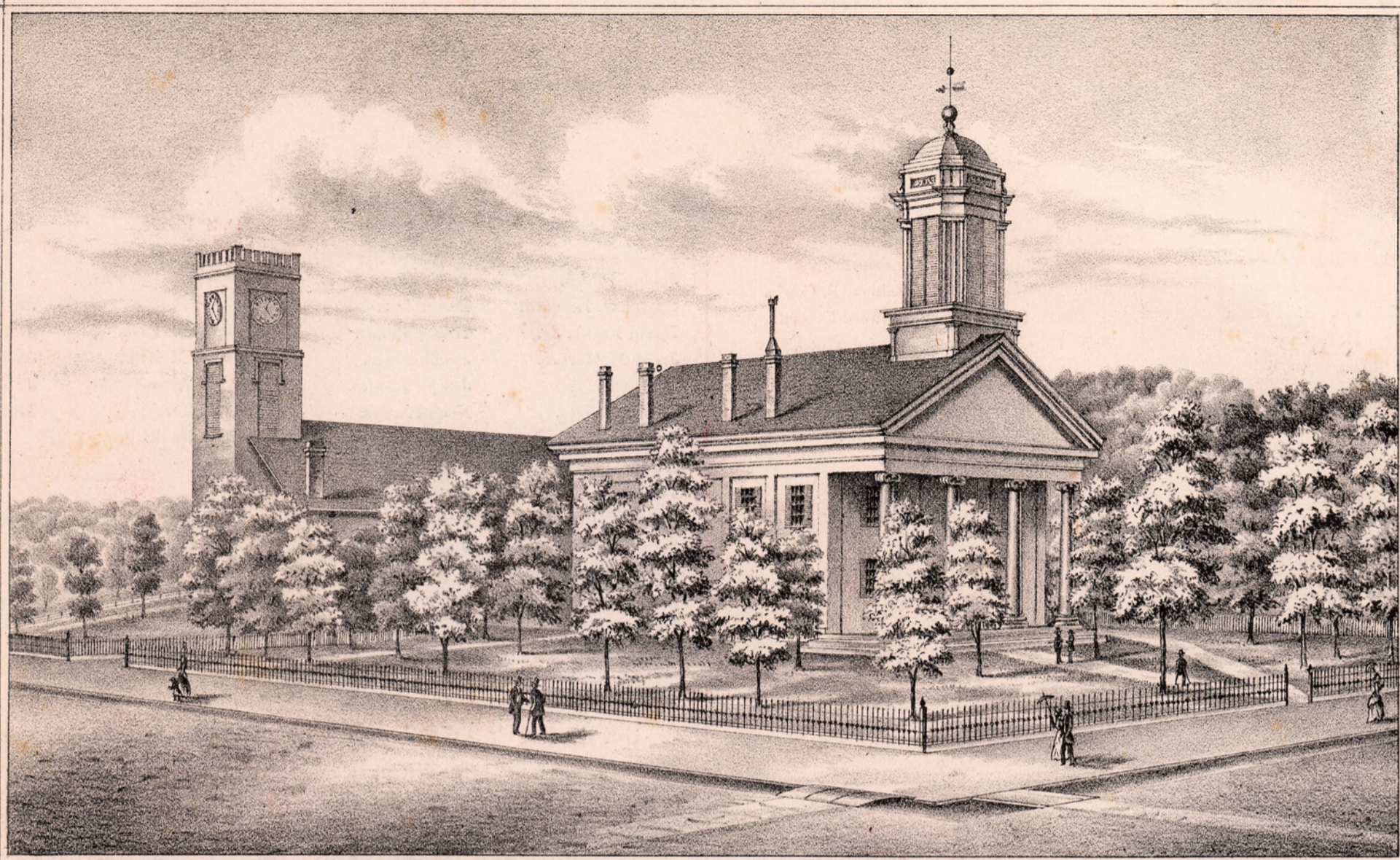

W.M. DE VOE, DEL. Commissioners, 1874. **COURT HOUSE, CHAMPAIGN CO. O.** AND PRES. CHURCH. Auditor, 1874: J.M. FITZPATRICK.



W.M. DE VOE, DEL. Directors, 1874: **CHAMPAIGN CO. INFIRMARY,** 2 Miles South of Public Square Urbana. O. Superintendent, 1874: GEO. MAYSE.

# OUTLINE MAP OF CHAMPAIGN COUNTY, O.

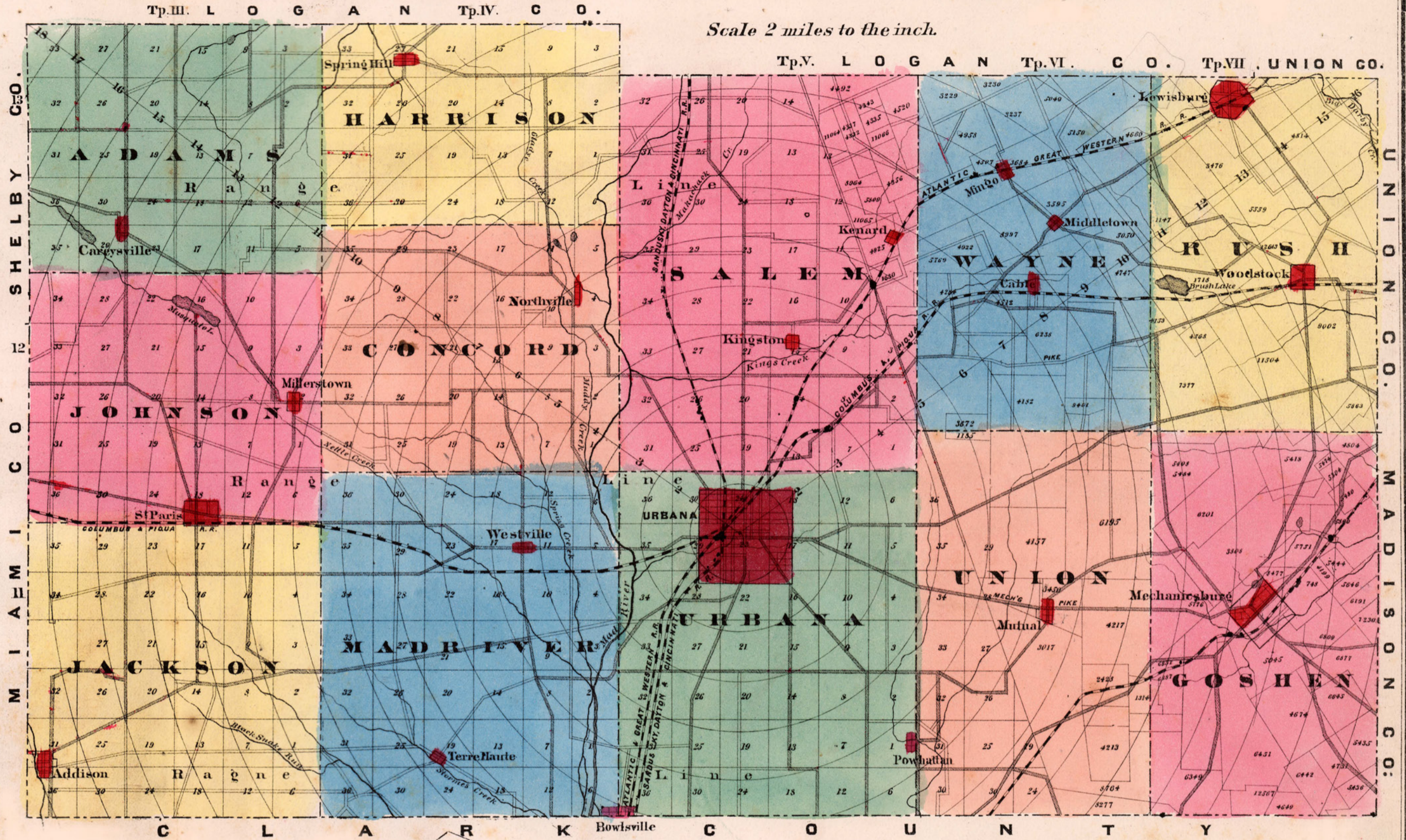

## AIR LINE DISTANCE TABLE.

Showing the distance in miles and tenths of miles, from any particular town to each and every other town, in Champaign County.

ADDISON.	BOWLSVILLE.	CABLE.	CARYSVILLE.	KENNARD.	KINGSTON.	LEWISBURG.	MECHANICSBURG.	MINGO.	MILLERSTOWN.	MIDDLETOWN.	SPRINGHILLS.	ST. PARIS.	TERRE HAUTE.	URBANA.	MUTUAL.	WESTVILLE.	WOODSTOCK.
12	22	21	11	20	17.1	27	24	22.3	9	23	16	6	8	15	10.3	10.3	27.2
21	15.2	18.1	13	19	13	13	8	15	10.2	15	13.2	10	4	7.2	20	5.3	17.2
18.1	3	15.2	6	23	10	10	24	5	5	6	6.3	15	12.3	14	8	10.2	5.2
15.2	7	13.3	3	10	3	10.3	11	2	10	6	10.3	12	11	7	11	4	8
13.3	10	7	15.2	10	10	10.3	11	5.2	10	6	9.4	22	11	14	13	7	10.2
7	13.3	3	10.3	10	10	10.3	11	5.2	10	6	9.4	22	11	14	13	7	10.2
10	7	13.3	3	10	10	10.3	11	5.2	10	6	9.4	22	11	14	13	7	10.2
23	19	6	23	10	10	10.3	11	5.2	10	6	9.4	22	11	14	13	7	10.2
6	23	10	10	10.3	11	10.3	11	5.2	10	6	9.4	22	11	14	13	7	10.2
8	24	11	11	10.3	10	10.3	11	5.2	10	6	9.4	22	11	14	13	7	10.2
24	8	24	11	10.3	10	10.3	11	5.2	10	6	9.4	22	11	14	13	7	10.2
8	24	11	11	10.3	10	10.3	11	5.2	10	6	9.4	22	11	14	13	7	10.2
15	2	2	2	2	2	2	2	2	2	2	2	2	2	2	2	2	2
15	2	2	2	2	2	2	2	2	2	2	2	2	2	2	2	2	2
20	9.3	6	20	8	7.2	11	4.1	9	16	7.8	17	17	12.8	6.3	4.6	4.1	10.8
9.3	6	20	8	7.2	11	4.1	9	16	7.8	17	17	12.8	6.3	4.6	4.1	10.8	8.6
6	20	8	7.2	11	4.1	9	16	7.8	17	17	12.8	6.3	4.6	4.1	10.8	8.6	16.6
20	9.3	6	20	8	7.2	11	4.1	9	16	7.8	17	17	12.8	6.3	4.6	4.1	10.8
10.3	5.3	11.1	10.2	10	6.4	17	15	12.2	5.4	12.6	10.3	6.4	4.6	4.1	10.8	8.6	16.6
27.2	17.2	5.2	24	8	10.2	4	7	6.3	20.4	5	18.6	22.8	20	12.6	8.6	16.6	

STROBRIDGE & CO. LITH. CINCINNATI, O.



W.M. DE VOE, DEL.

STROBRIDGE & CO. LITH. CIN. O.

Norwood Driving Park,  
Residence of Dr. L.D. CONVERSE, Urbana Ohio.



W.M. DE VOE, DEL.

STROBRIDGE & CO. LITH. CIN. O.

Norwood,  
Residence of Mr. EDWARD JENNINGS, Urbana, O.





W. M. DE VOE, DEL.

STROBRIDGE & CO. LITH. CIN. O.

**NUT WOOD FARM**, Comprising 450 Acres.  
Residence of **Mr. A. C. JENNINGS**.  
Adjoining the City limits of Urbana, Champaign Co. Ohio.



W. M. DE VOE, DEL.

STROBRIDGE & CO. LITH. CIN. O.

Exterior and Interior View of P. R. BENNETT, Jr.'s Jewelry Store,  
 No. 9 North Main Street, Urbana, Ohio.  
 ESTABLISHED, 1864.

Wholesale and Retail Dealer in American and Foreign Watches, Clocks, Jewelry, Silver Ware and Spectacles. Fine quality and low prices a specialty.



W. M. DE VOE, DEL.

STROBRIDGE & CO. LITH. CIN. O.

**CEDAR HILL,**  
 Residence of Rev. JOS. WILSON SMITH, Urbana, O.  
 1 Mile West of Monument Square.



W.M. DE VOE, DEL.

STROBRIDGE & CO. LITH. CIN. O.

**PRETTY PRAIRIE FARM,**  
Residence of Mr. W. J. W. RAWLINGS, Urbana Township.  
on Pretty Prairie Pike 6½ Miles S. E. of Urbana, O.

# SPRING HILLS,

HARRISON TP.  
INCORPORATED A.D. 1849.

Scale 16 Rods to the inch.

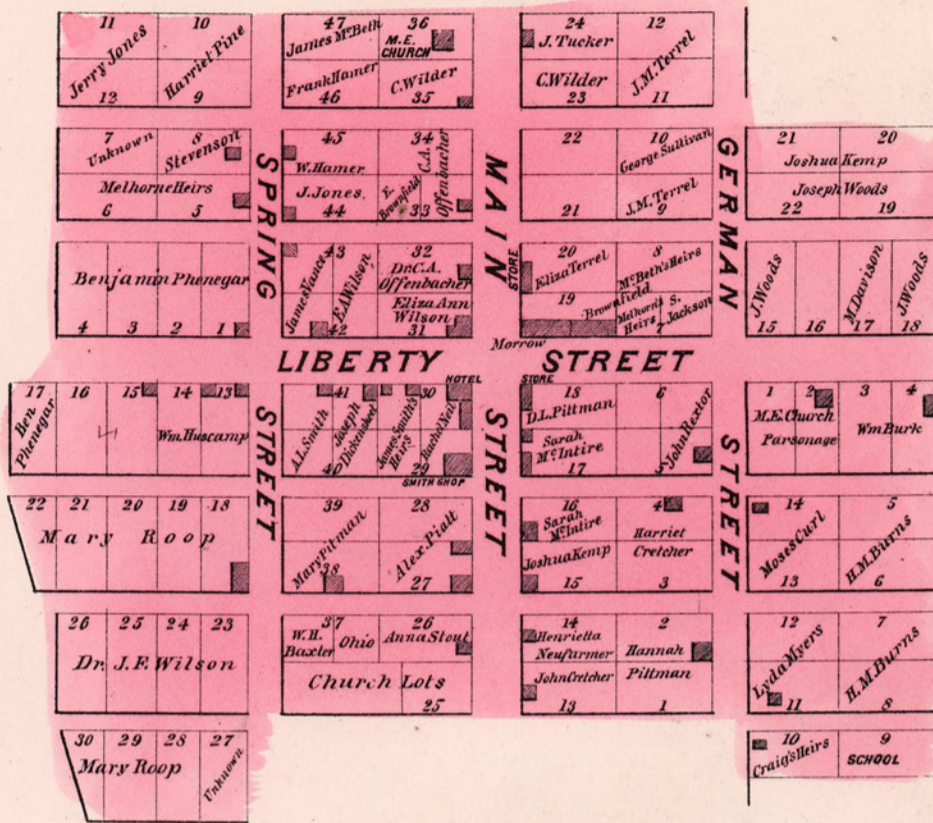

# WESTVILLE,

MAD RIVER TP.

Laid out in 1815 by A. Mc GREW.  
Scale 264 Ft. to the inch.

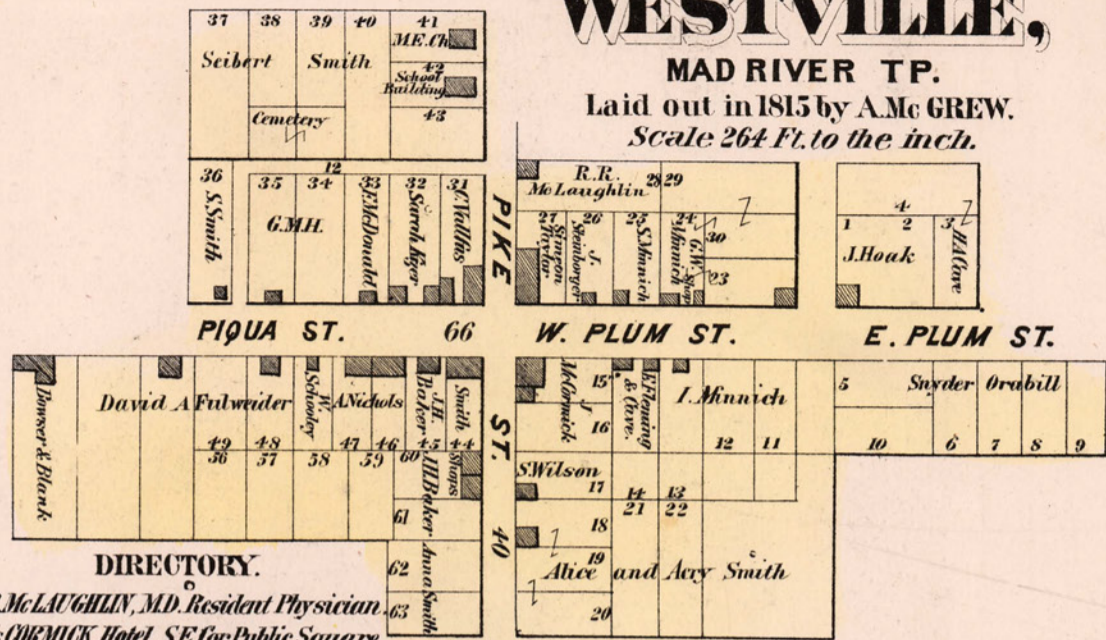

DIRECTORY.  
R.R. McLAUGHLIN, M.D. Resident Physician.  
J.M. COEMICK, Hotel. S.E. Cor. Public Square.

—SPRING HILLS DIRECTORY.—

- J. C. EBY.—Mayor, Justice, and Blacksmith.
- W. H. PAUL.—Physician and Surgeon.
- C. A. OFFENBACHER.—Physician and Surgeon.
- D. LePITTMAN.—Dry Goods, Groceries, Hats, Caps, Boots Shoes, and Notions.
- JOHN W. ZIEGLER.—Manufacturer and Dealer in Boots and Shoes.

# CAREYSVILLE,

ADAMS TP.

Laid out in 1830 by CALVIN CAREY.

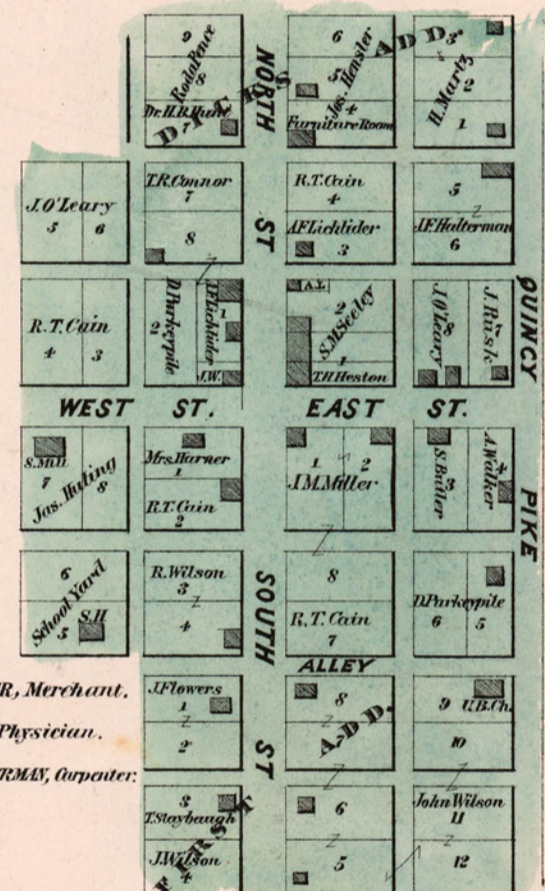

A.F. LICHLIDER, Merchant.  
H.B. HUNT, Physician.  
SAMUEL HALTERMAN, Carpenter.

# KINGSTON,

SALEM TP.

Scale 26 2/3 R to the inch.

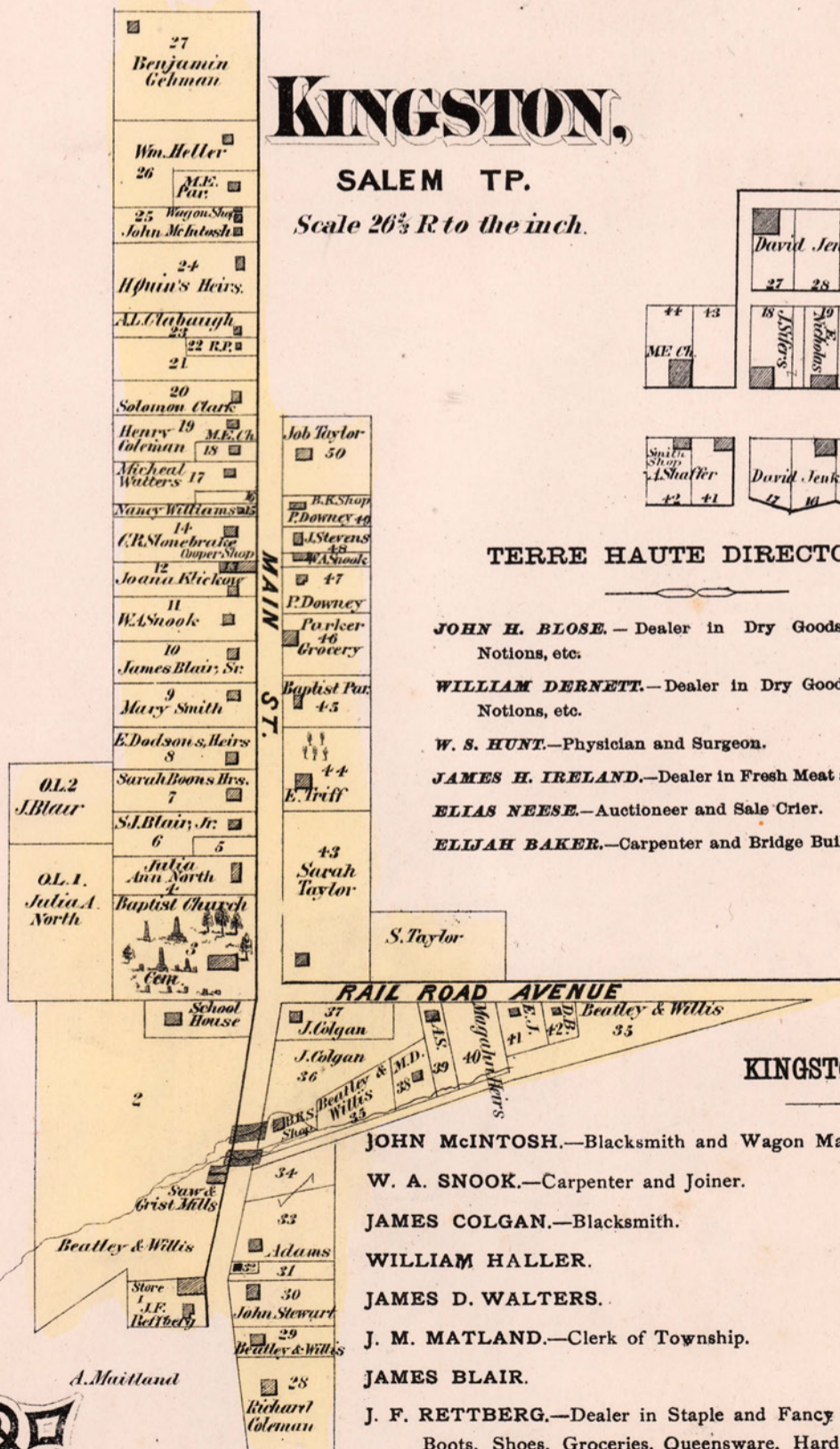

- KINGSTON DIRECTORY.**
- JOHN McINTOSH.—Blacksmith and Wagon Maker.
  - W. A. SNOOK.—Carpenter and Joiner.
  - JAMES COLGAN.—Blacksmith.
  - WILLIAM HALLER.
  - JAMES D. WALTERS.
  - J. M. MATLAND.—Clerk of Township.
  - JAMES BLAIR.
  - J. F. RETTBERG.—Dealer in Staple and Fancy Dry Goods, Hats, Caps, Boots, Shoes, Groceries, Queensware, Hardware, Iron, Nails, Glass, Drugs and Medicines, Paints, Oils, Family Medicines, Dye Stuffs, Perfumery and Notions Generally.

# TERREHAUTE,

MAD RIVER TP.

Laid out in 1838 by GEO. CRAIG.

Scale 16 Rods to the inch.

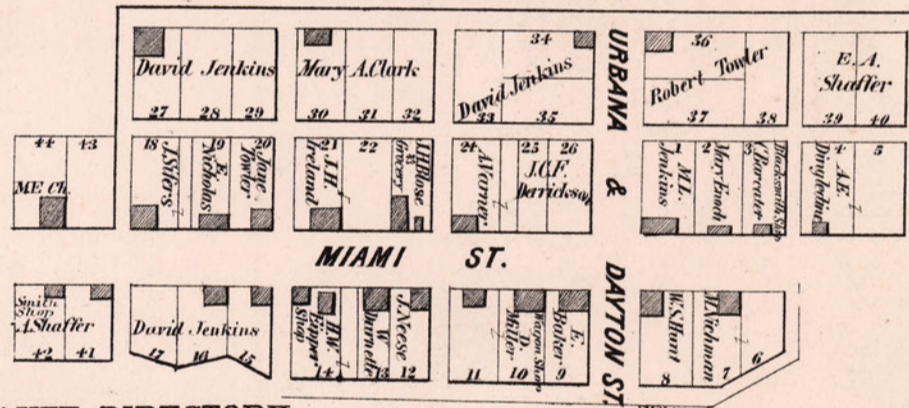

TERRE HAUTE DIRECTORY.

- JOHN H. BLOSE.—Dealer in Dry Goods, Groceries, Notions, etc.
- WILLIAM DERNETT.—Dealer in Dry Goods, Groceries, Notions, etc.
- W. S. HUNT.—Physician and Surgeon.
- JAMES H. IRELAND.—Dealer in Fresh Meat and Poultry.
- ELIAS NEESE.—Auctioneer and Sale Crier.
- ELIJAH BAKER.—Carpenter and Bridge Builder.

# KENNARD,

SALEM TP.

Laid out in 1865 by J. HEDGES.

Scale 320 Ft. to the inch.

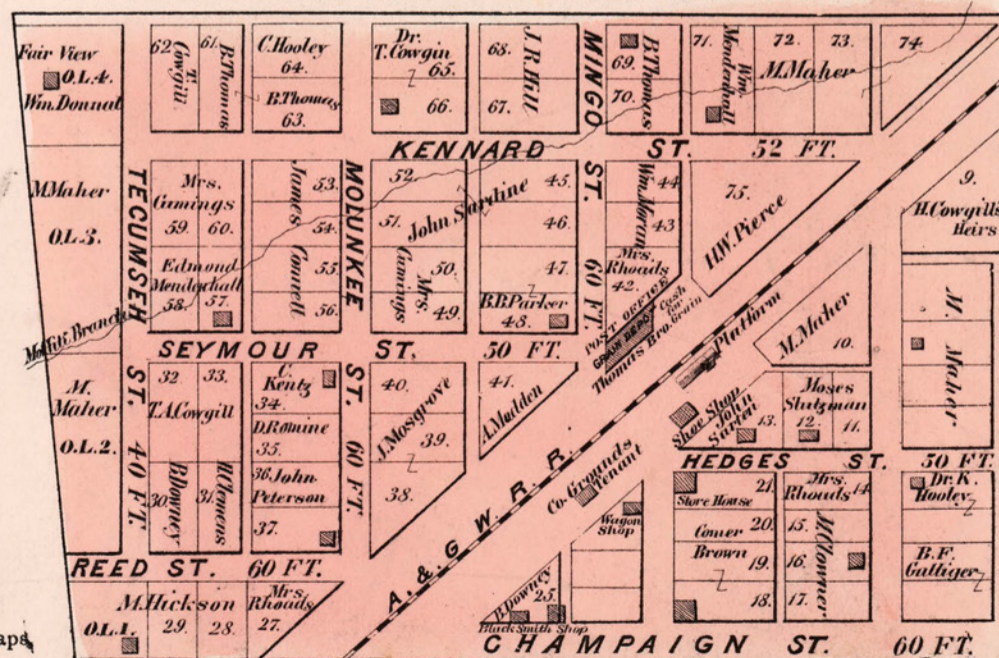

JOHN W. PEARCE,  
P.M. & AGT. A. & G.W.R.R.  
and Book Keeper Thomas & Bro.  
Grain Elevator.  
THOMAS & BRO. Dealers in Grain.

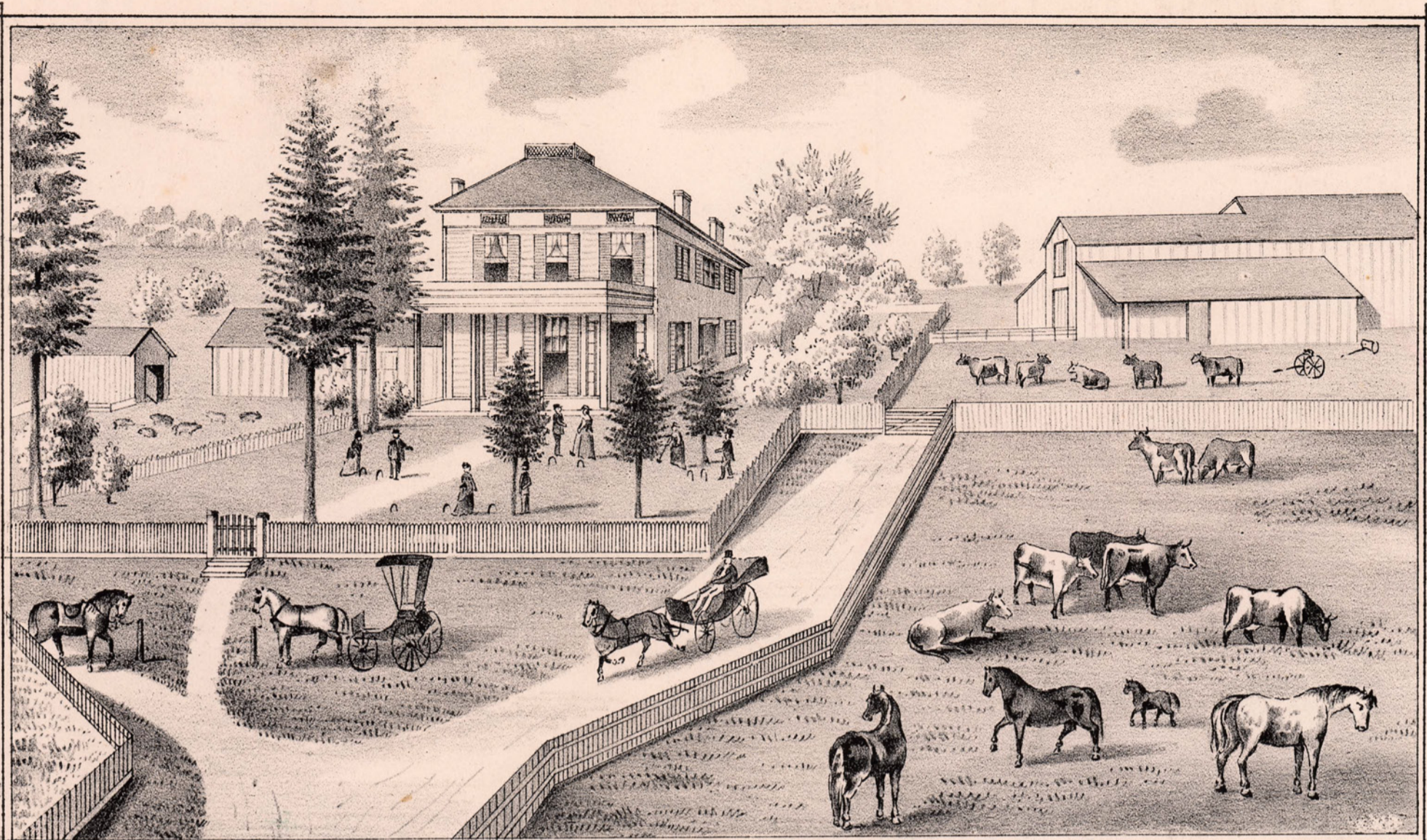

T. MATHEW, DEL.

STROBRIDGE & CO. LITH. CIN. O.

**PANORAMIC VIEW FARM,**  
 Residence of Mr. ABRAHAM HERR, Salem Tp. Champaign Co. Ohio.



T. MATHEW, DEL.

STROBRIDGE & CO. LITH. CIN. O.

**KING'S CREEK VALLEY FARM,**  
 Residence of Mr. HIRAM PETTY, Salem Tp. Champaign Co. Ohio.

# MINGO,

Laid out in 1866 by E.C. Williams.

Scale 15 Rods to the inch.

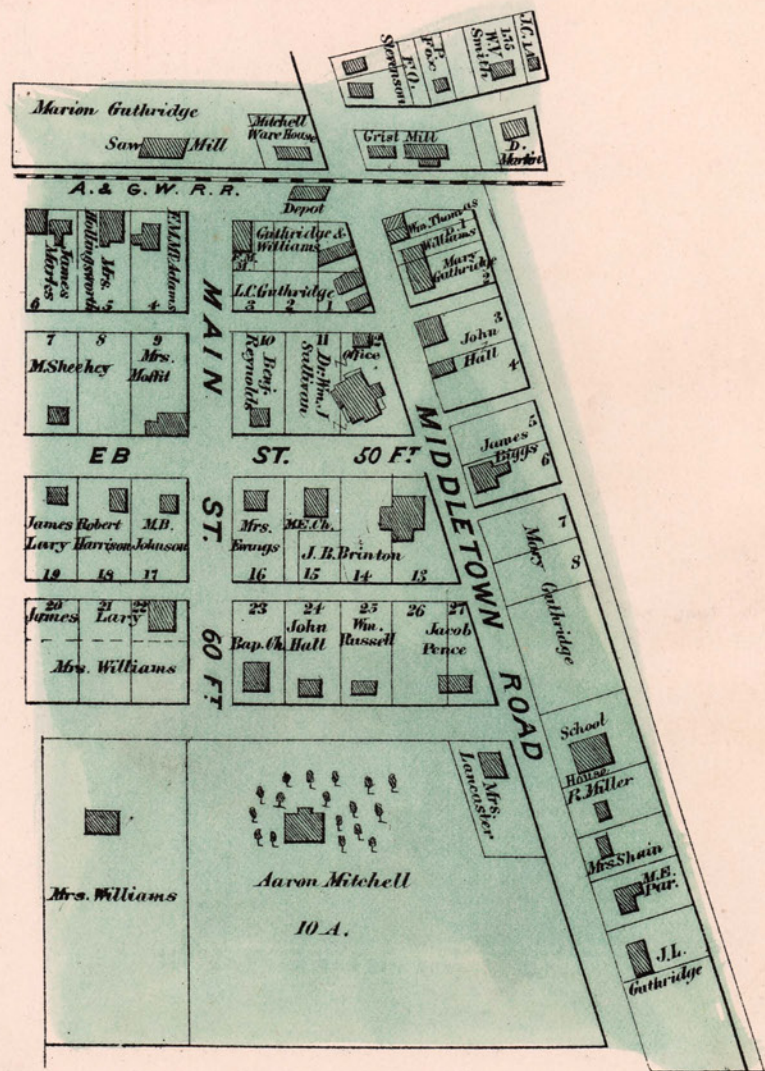

# MIDDLETOWN,

Wayne Tp.

Scale 20 Rods to the inch.

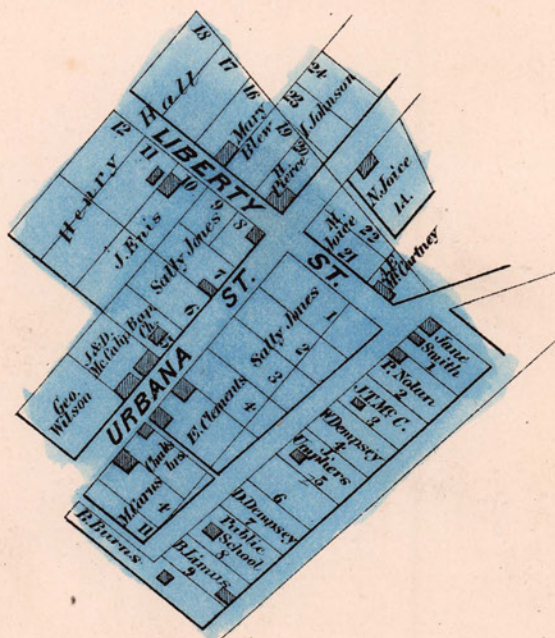

### MINGO DIRECTORY

- WM. J. SULLIVAN, . . . . . Physician and Surgeon.
- J. H. CRAFT, Saddle and Harness, Manufacturer. Repairing done to order. Saddles a specialty.
- A. MITCHELL, Dealer in all kinds of Grain, Seeds, Agricultural Implements, Salt, etc.
- MARION GUTHRIDGE, Dealer in Hard Wood, Logs, and Lumber.
- J. B. BRINTON, . . . . . R. R. Agent.

# BOLUS' ADDITION TO BOLUSVILLE,

Scale 20 Rods to the inch.

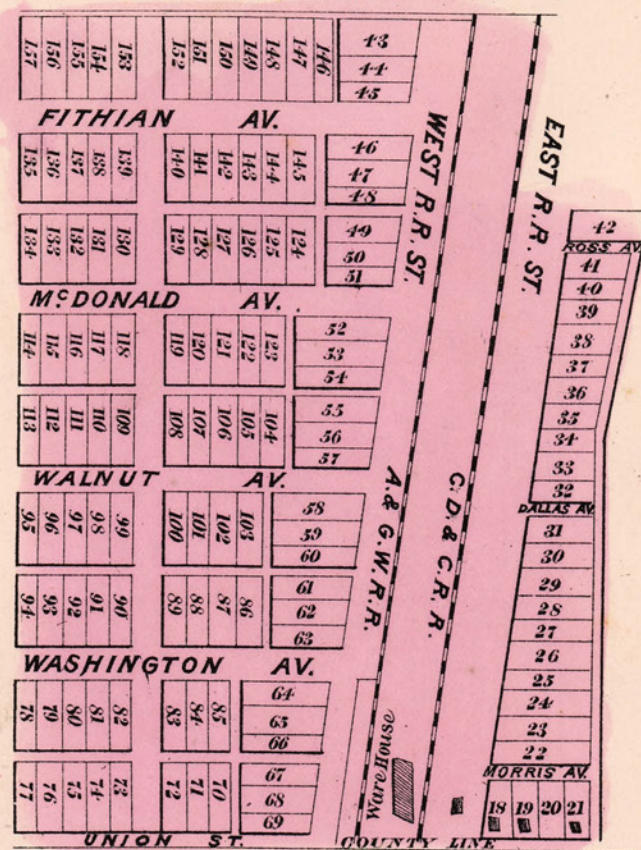

## OAK SIDE FARM,

Residence of Mr. J.S. Wood, Urbana Tp., 2 Miles East of Urbana.

W. M. De Vos Dpa.

STROBRIDGE & CO. LITH. CIND.



W.M. DeVoe Del.

STROBRIDGE & CO. LITH. CIN. O.

**Residence of Mr. JOHN SHOWERS,**  
Urbana Township.

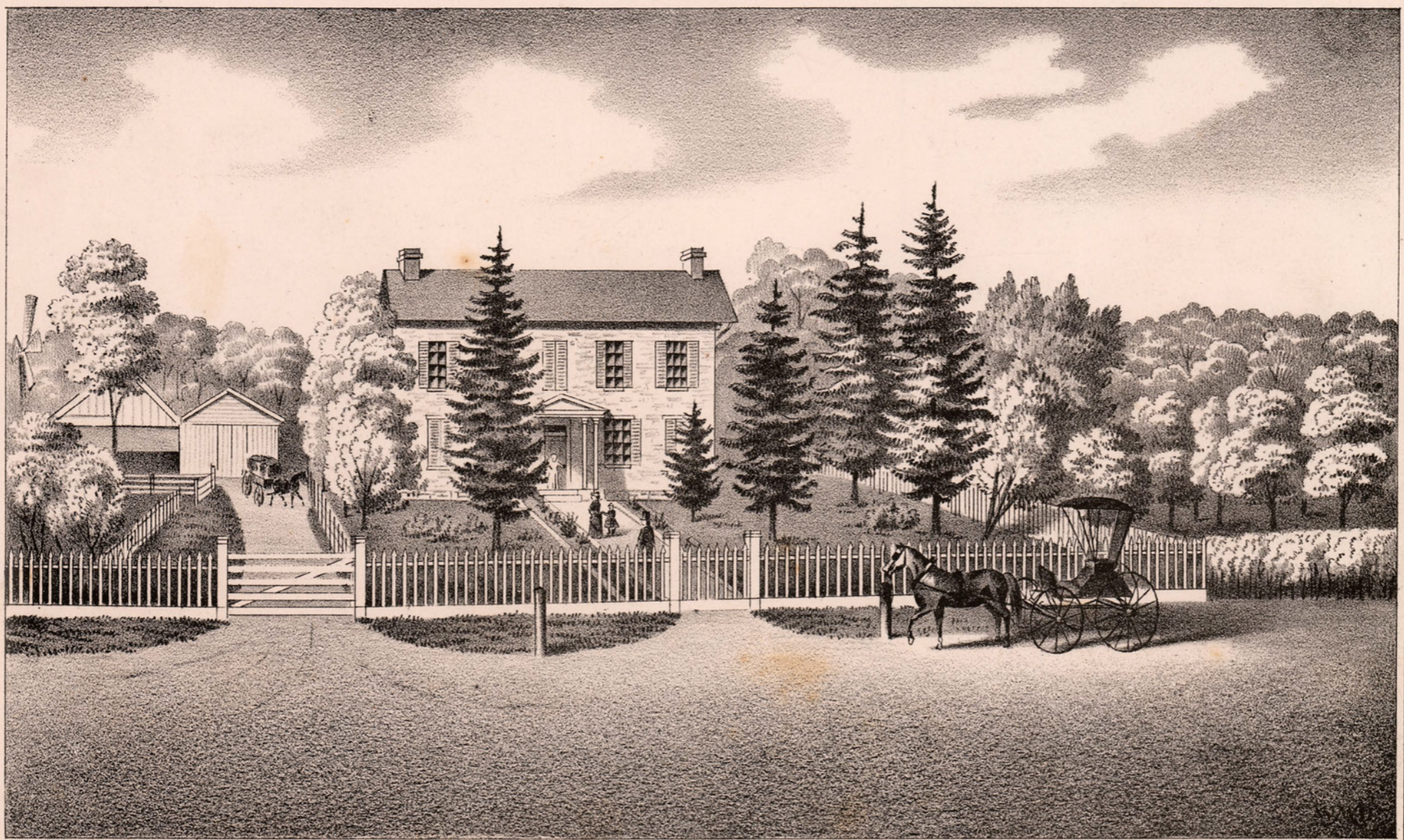

W.M. DeVoe Del.

STROBRIDGE & CO. LITH. CIN. O.

**WHITE HALL,**  
Residence of Mr. JAMES FULTON, Urbana Tp., 4 Miles East of Urbana.



W. M. DE VOE, DEL.

STROBRIDGE & CO. LITH. CIN. O.

**FAIR VIEW FARM,**  
 Formerly known as the Old Turner Farm.  
 Now the Residence of Mr. JOHN C. YODER, 6 Miles N.E. of Urbana, O.

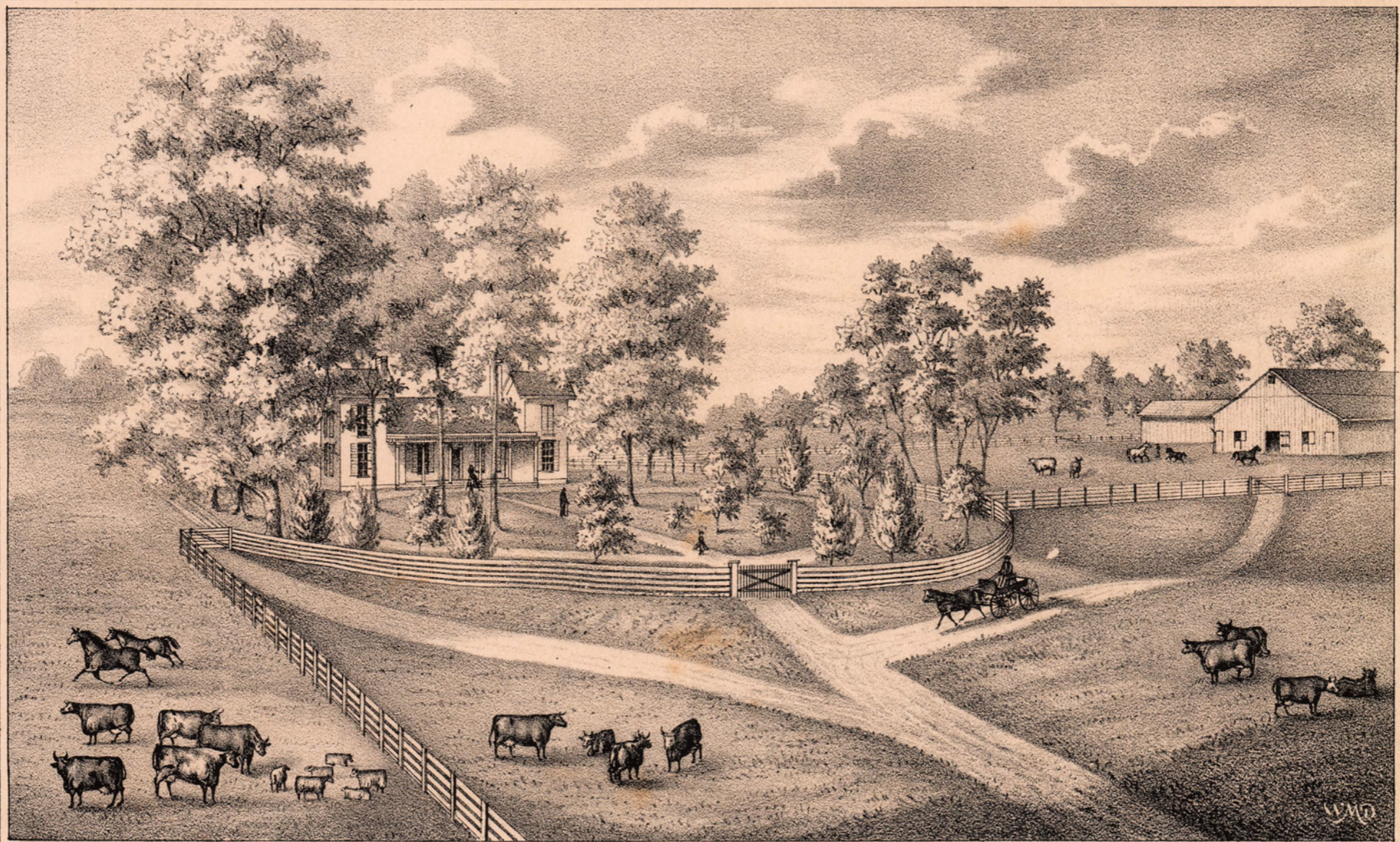

W. M. DE VOE, DEL.

STROBRIDGE & CO. LITH. CIN. O.

**BURR-OAK FARM,**  
 The Property of Mr. ED. JENNINGS, Urbana, O.  
 The Residence of EX. GOV. VANCE from Urbana, O. Situated 2 Miles North of Urbana, O.



W.M. DE VŒ, DEL.

STROBRIDGE & CO. LITH. CIN. O.

**ELM-WOOD PLACE,**  
 Residence of Judge R.C. FULTON, Urbana, Ohio.  
 Containing 72 Acres within and adjoining the City limits.

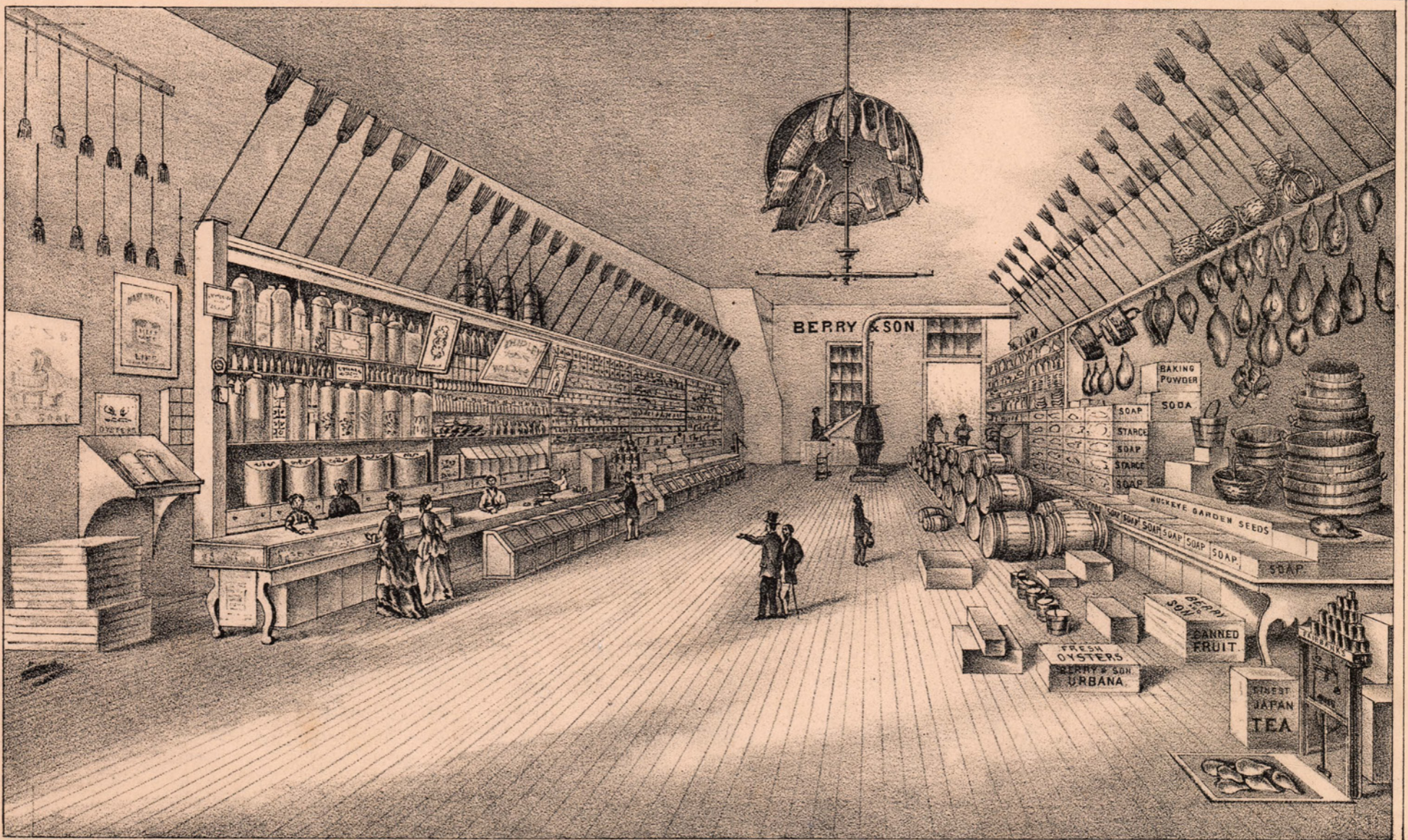

T. MATHEW, DEL.

STROBRIDGE & CO. LITH. CIN. O.

Interior View, **T. H. BERRY & SON'S**, Grocery Store,  
 Urbana, Ohio.

# URBANA TP.

Township V. Range XI. S A L E M T P. Scale 2 inches to the Mile.

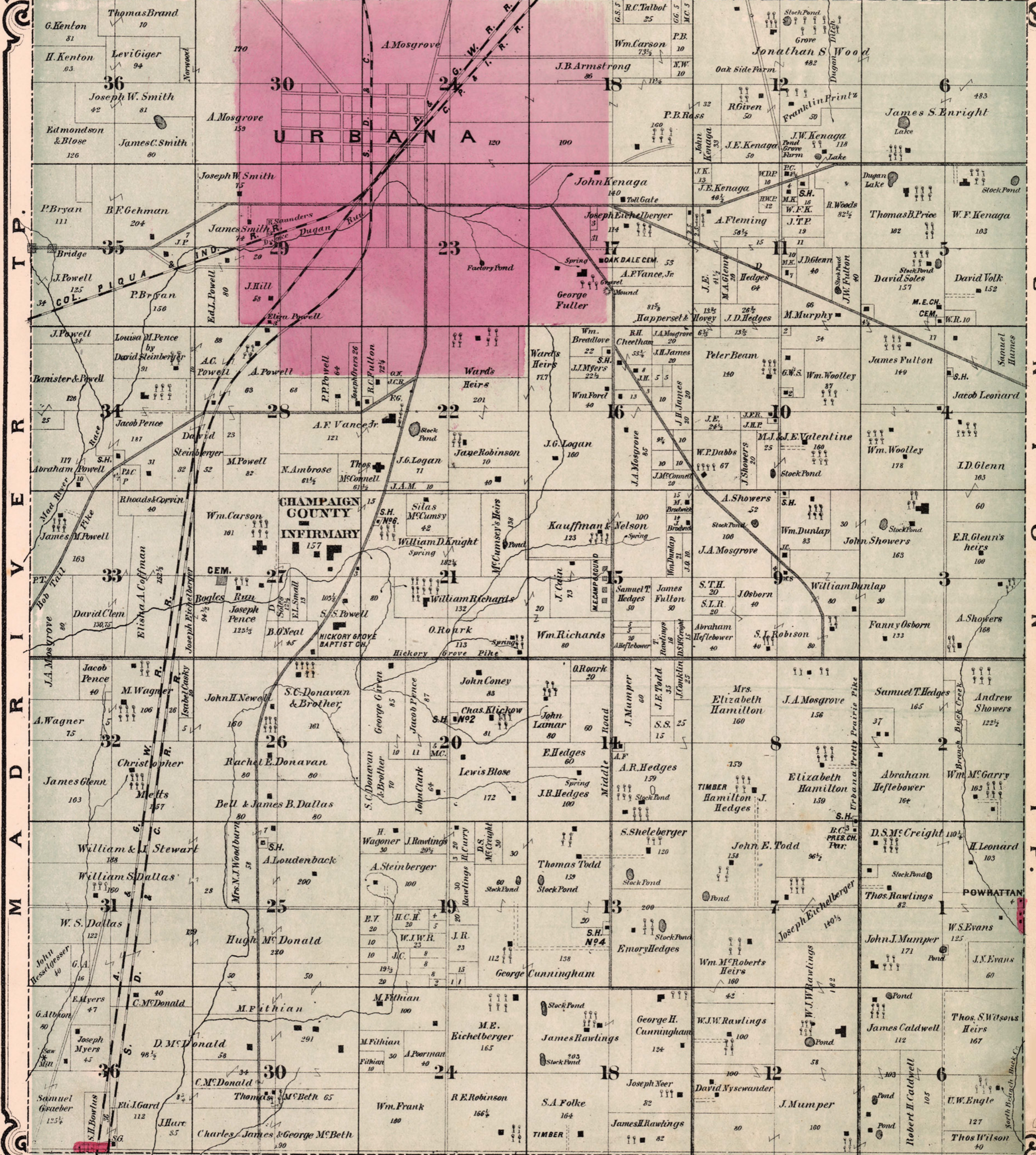

BOWLSVILLE C L A R K C O.

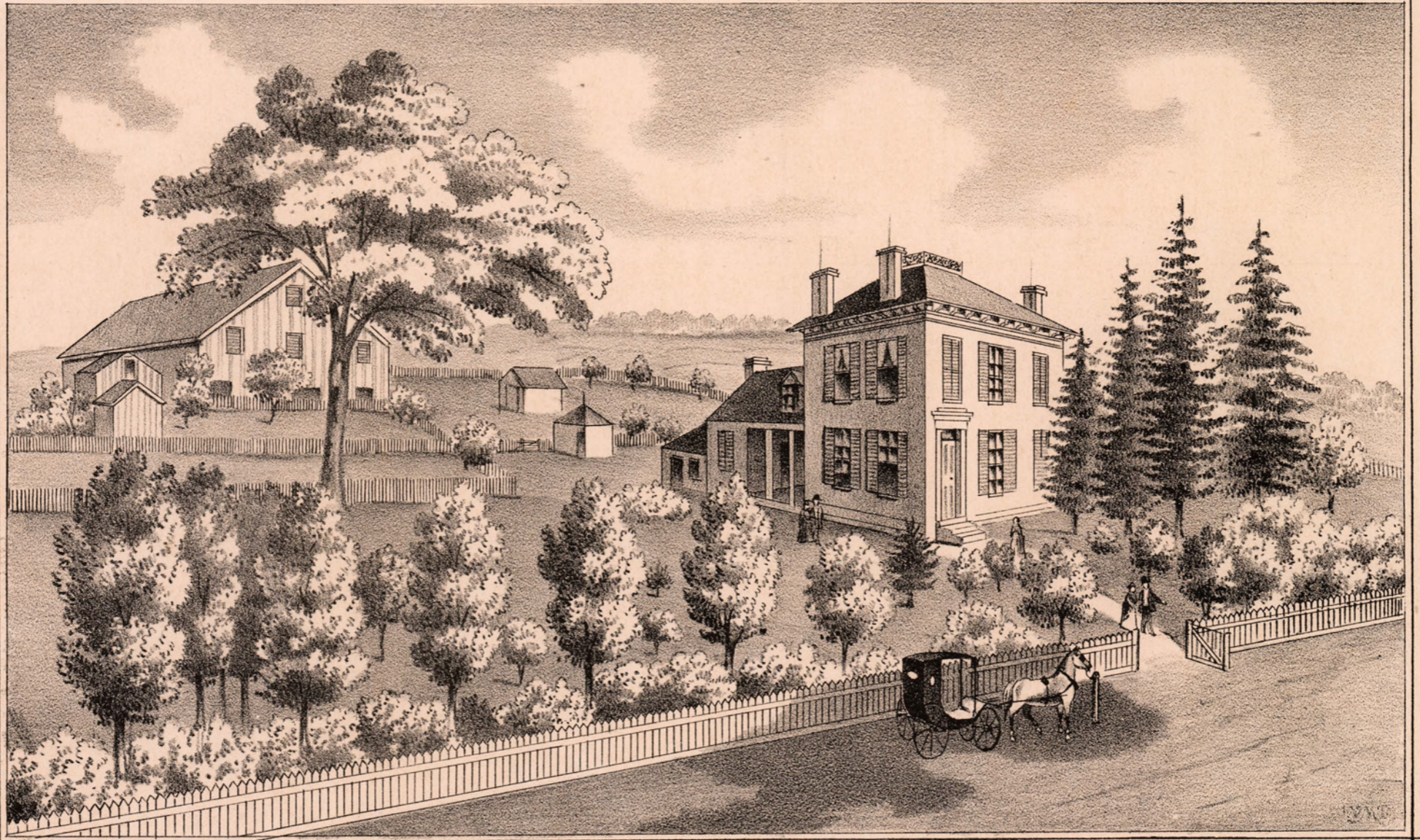

T. MATHEW DEL.

STROBRIDGE & CO. LITH. CIN. O.

**BLOOMINGDALE COTTAGE,**  
 Residence of Mr. JOHN MAST, Salem Tp. Champaign Co. Ohio.



T. MATHEW DEL.

STROBRIDGE & CO. LITH. CIN. O.

**FAIR VIEW FARM,**  
 Residence of Mr. JOHN GARARD, Salem Tp. Champaign Co. Ohio.

# SALEM TP.

L O G A N C O.

Township V. Range XII & XIII

Scale 1/8 inches to the Mile.

M.P. ARROWSMITH, Proprietor of Saw Mill.

HARRISON T.P. Range XIII.

CONCORD T.P. Range XII.

URBANA T.P.

JOHN FRESH OF Vegetable Garden near City Limits & Gundels Dairy.

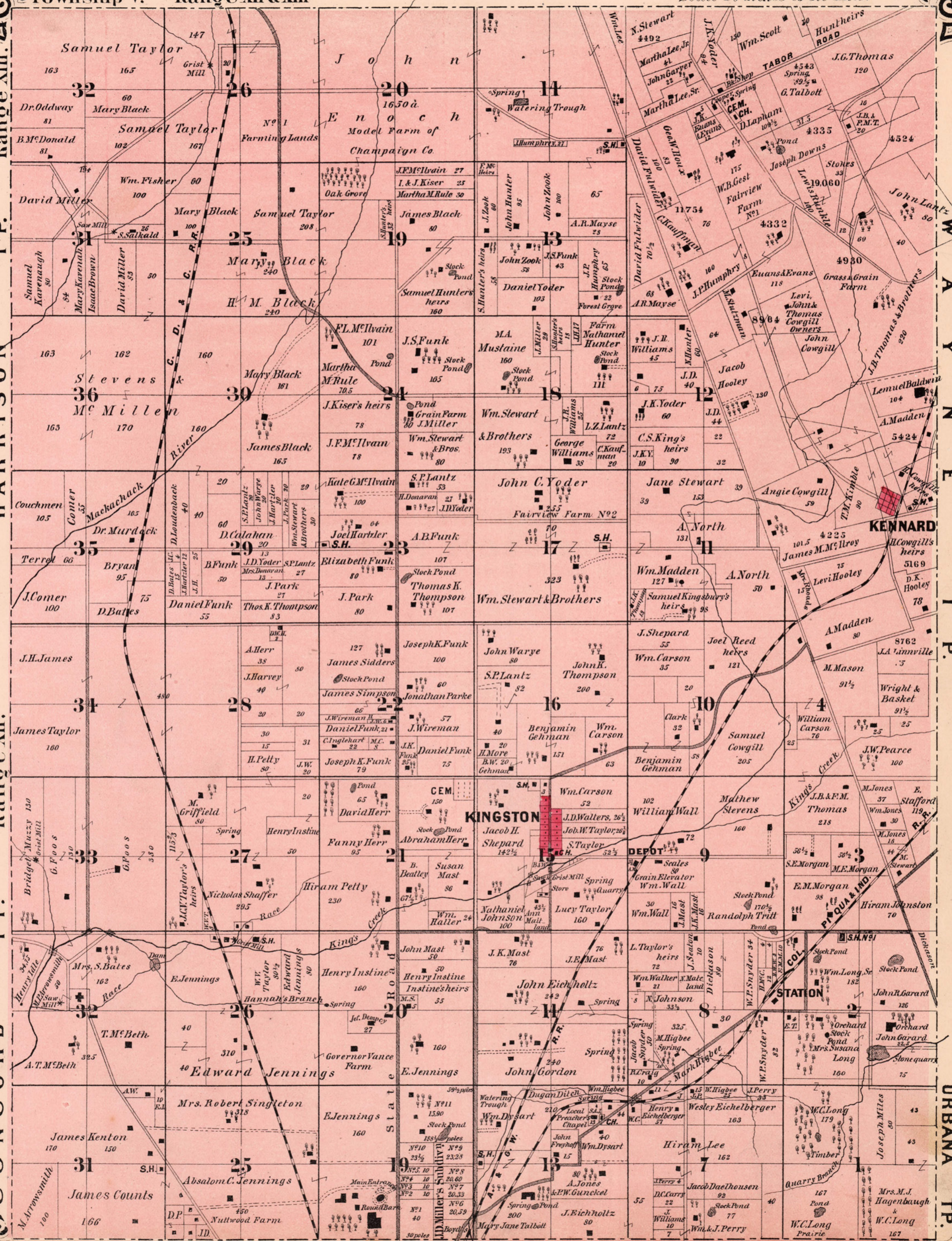



W. M. DE VOE, DEL.

STROBRIDGE & CO. LITH. CIN. O.

**PALACE GROVE PLACE,**  
Residence of Mr. **SIMON BEERY**, Madriver Tp 2 Miles West of Urbana, O.



W. M. DE VOE, DEL.

STROBRIDGE & CO. LITH. CIN. O.

**LOCUST GROVE,**  
Residence of Mr. **SYLVESTER WARD**, Madriver Township.

# MAD RIVER TWP.

## CONCORD TWP.

Range II. Township IV.

Scale 2 inches to the Mile.

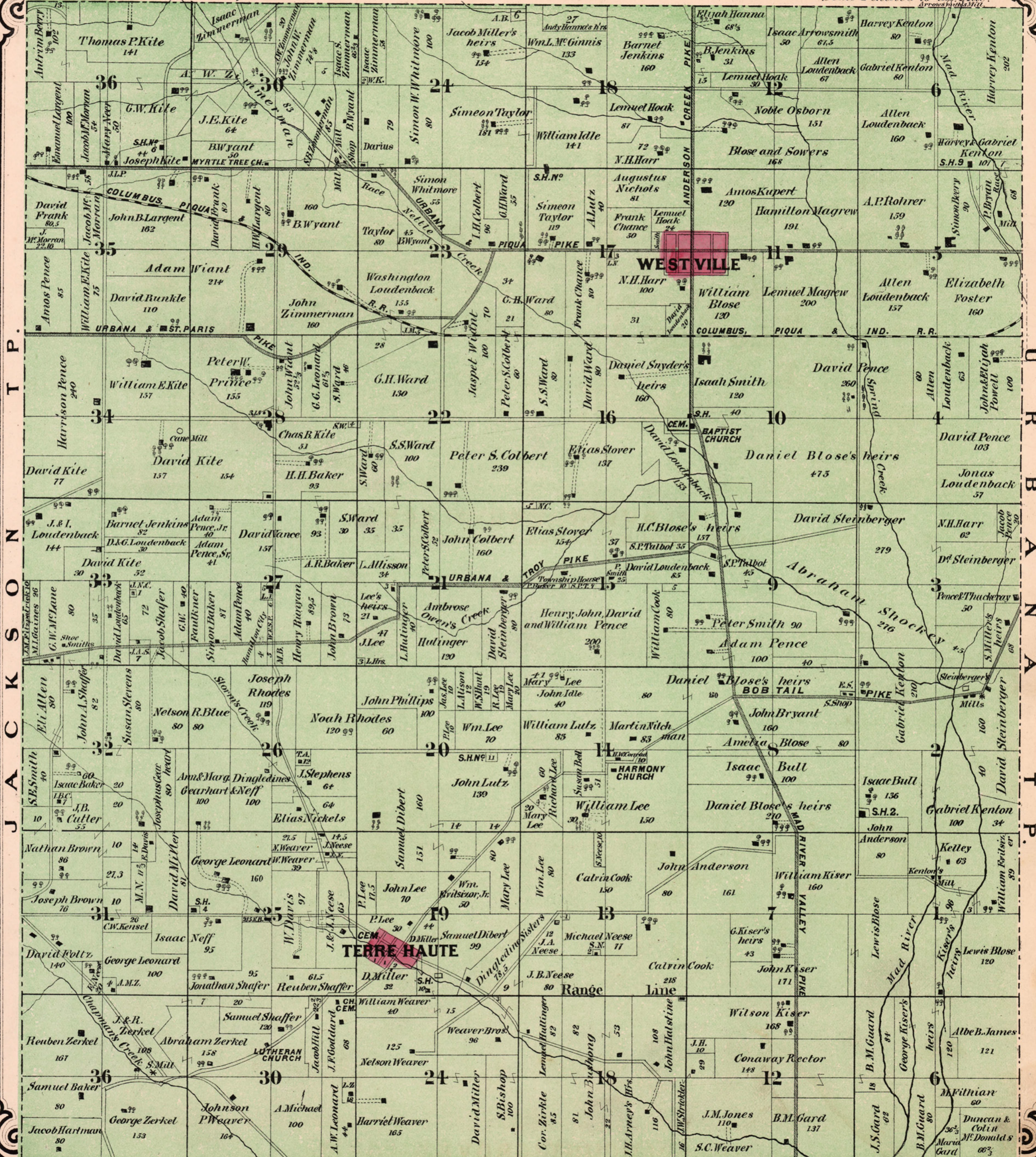

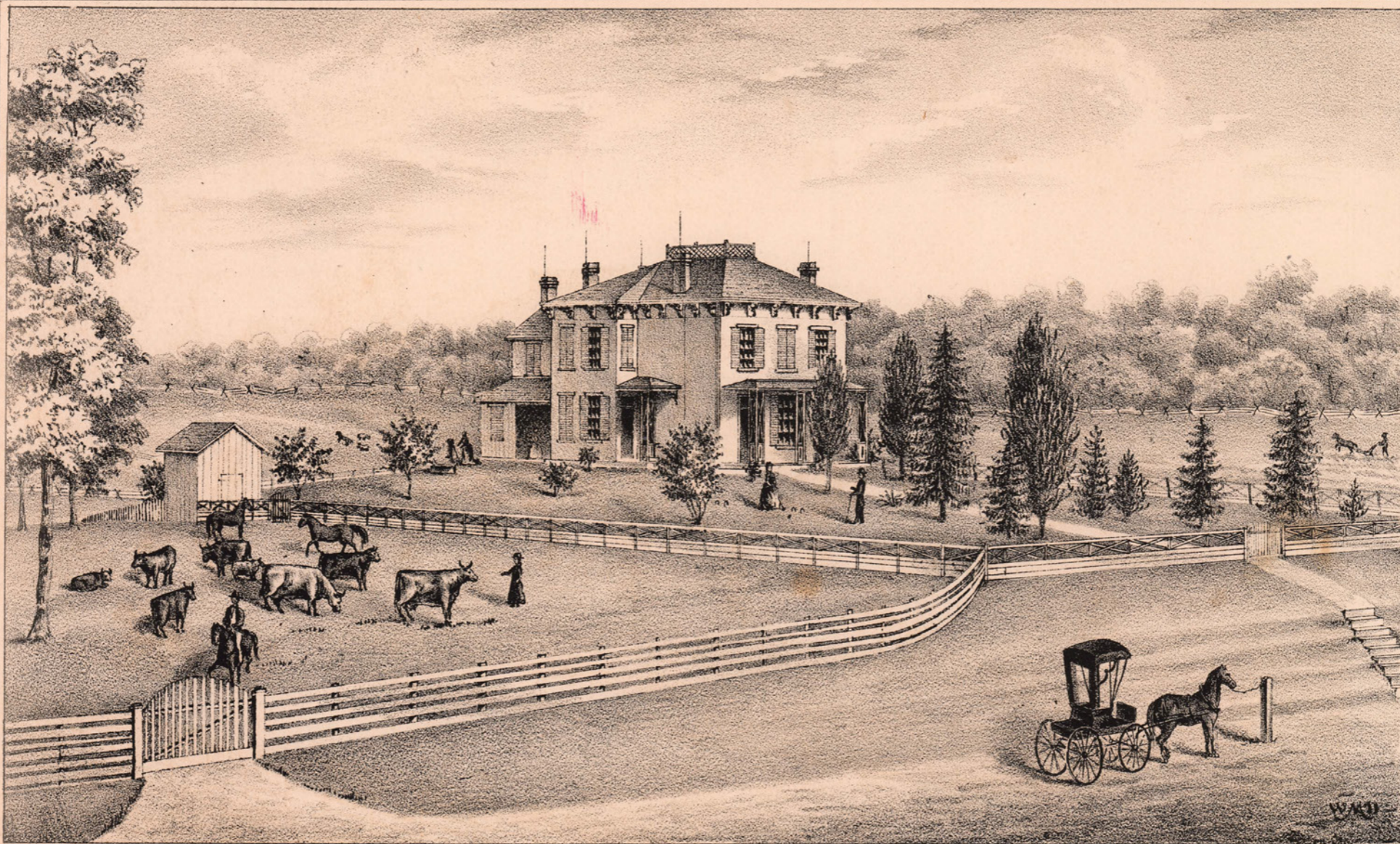

W. M. DE VOE, DEL.

STROBRIDGE & CO. LITH. CIN. O.

**SUGAR GROVE FARM,**  
 Residence of Mr. MOSES F. PENCE, Concord Tp. 6 Miles N.W. of Urbana, O.

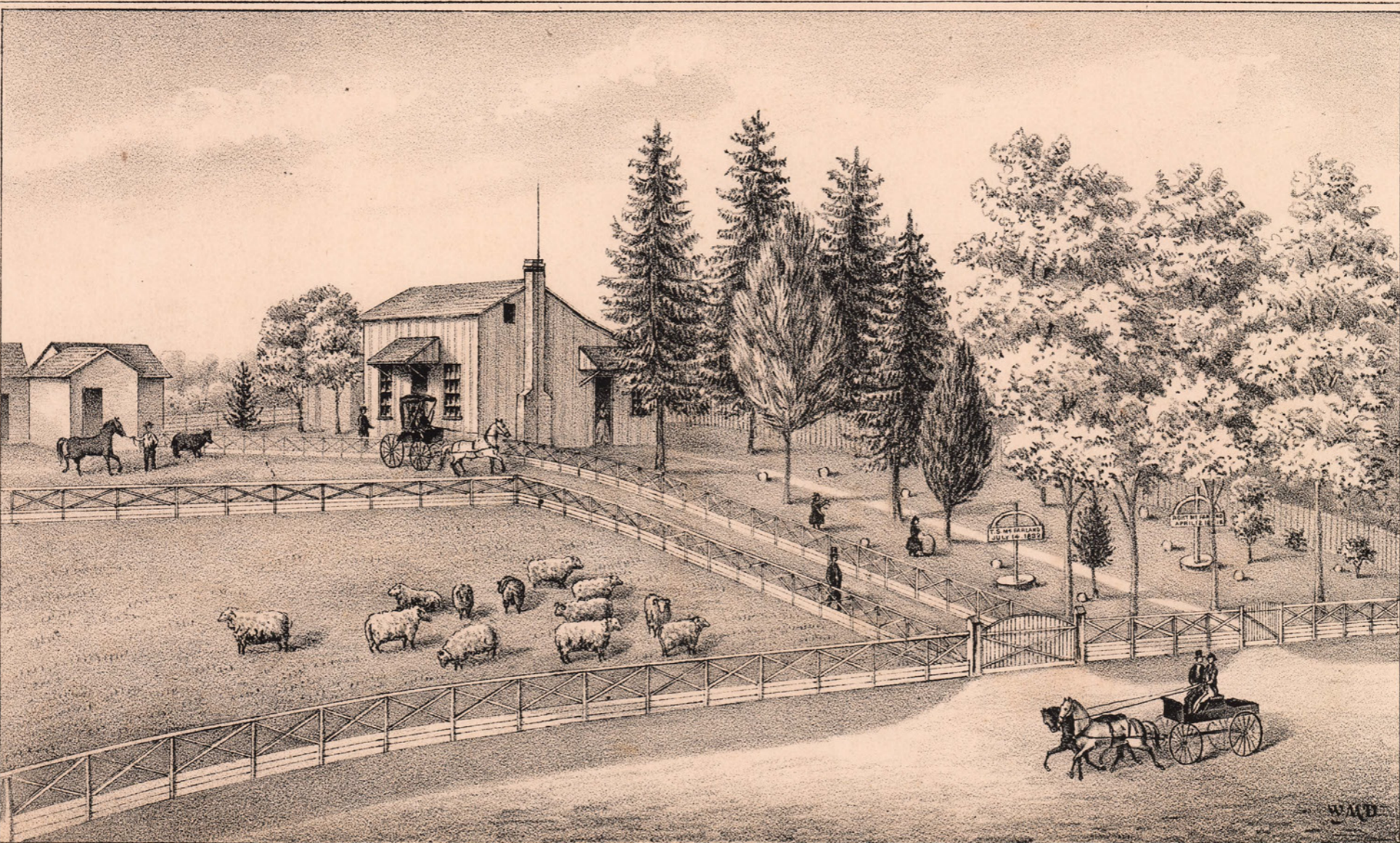

W. M. DE VOE, DEL.

STROBRIDGE & CO. LITH. CIN. O.

**ANDERSON CREEK FARM,**  
 Residence of Mr. T. S. M<sup>c</sup> FARLAND, Concord Tp. 7 Miles N.W. of Urbana, O.

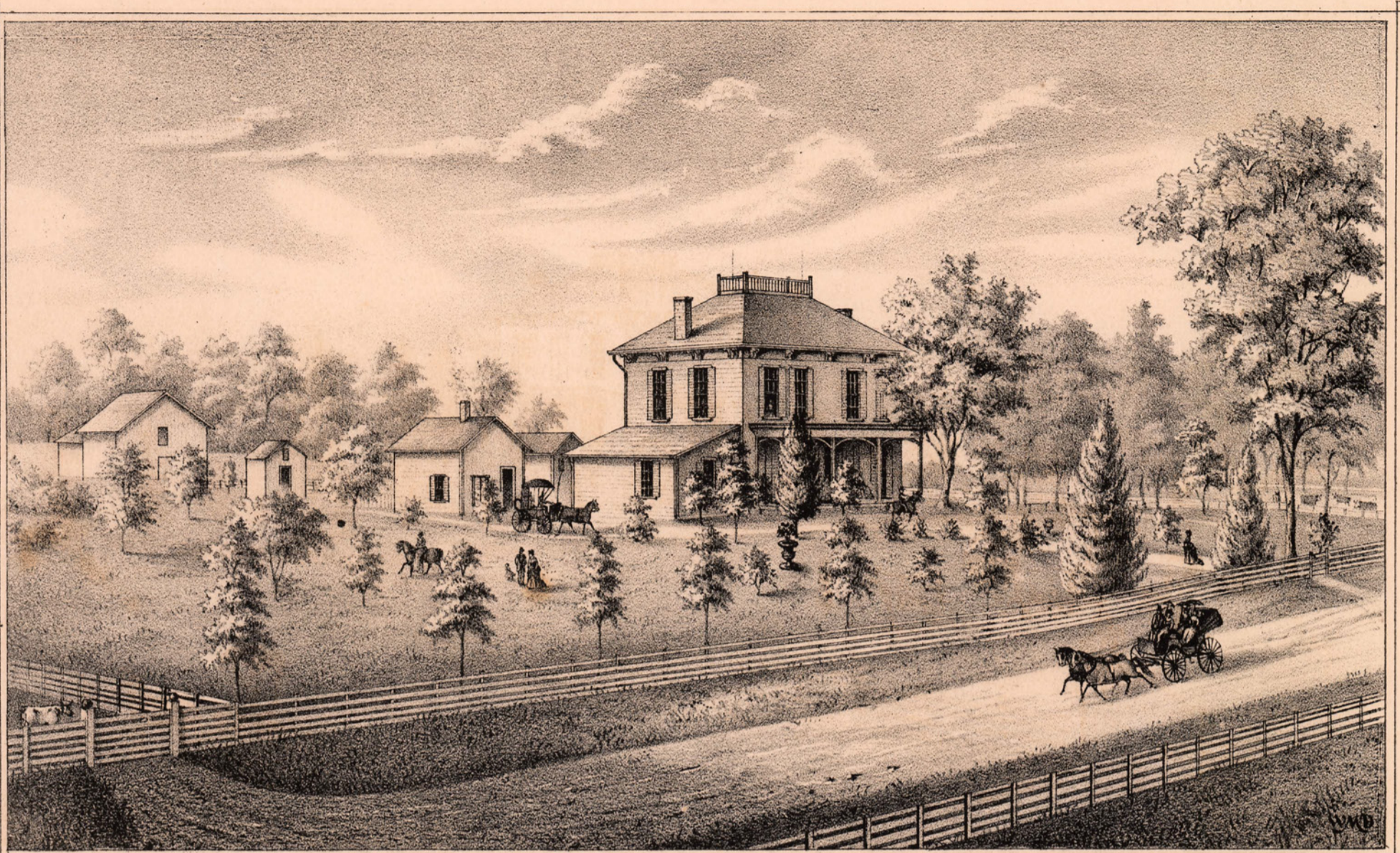

W. M. DE VOE, DEL.

STROBRIDGE & CO. LITH. CIN. O.

Residence of Mr. J. A. Mc DONALD, Woodstock, O.  
Rush Tp.

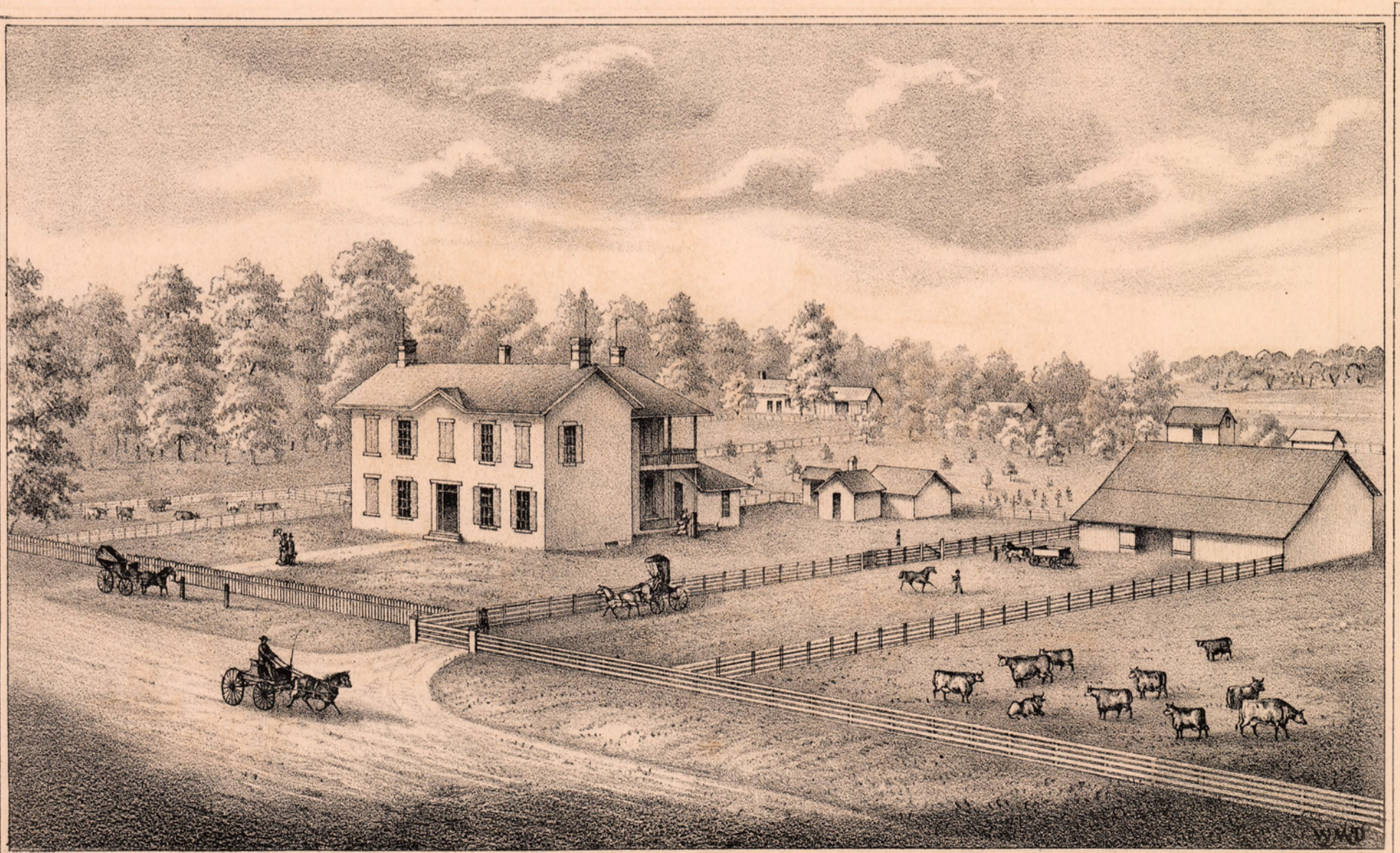

W. M. DE VOE, DEL.

STROBRIDGE & CO. LITH. CIN. O.

Residence of Mr. J. D. CRANSTON, Rush Tp. 1 Mile North of Woodstock, O.



W. M. DE VOE, DEL.

STROBRIDGE & CO. LITH. CIN. O.

**WALNUT VALLEY FARM,**  
 Residence of Mr. ED. L. POWELL, Urbana Tp. 1 Mile West of Public Square.



W. M. DE VOE, DEL.

STROBRIDGE & CO. LITH. CIN. O.

**CONCORD CHAPEL M. E. CHURCH,**  
 Concord Tp. 7 Miles N.W. of Urbana, O.  
 ERECTED 1867.

# CONCORD TWP.

H A R R I S O N

Range XII.

Township IV.

Scale 2 inches to the mile.

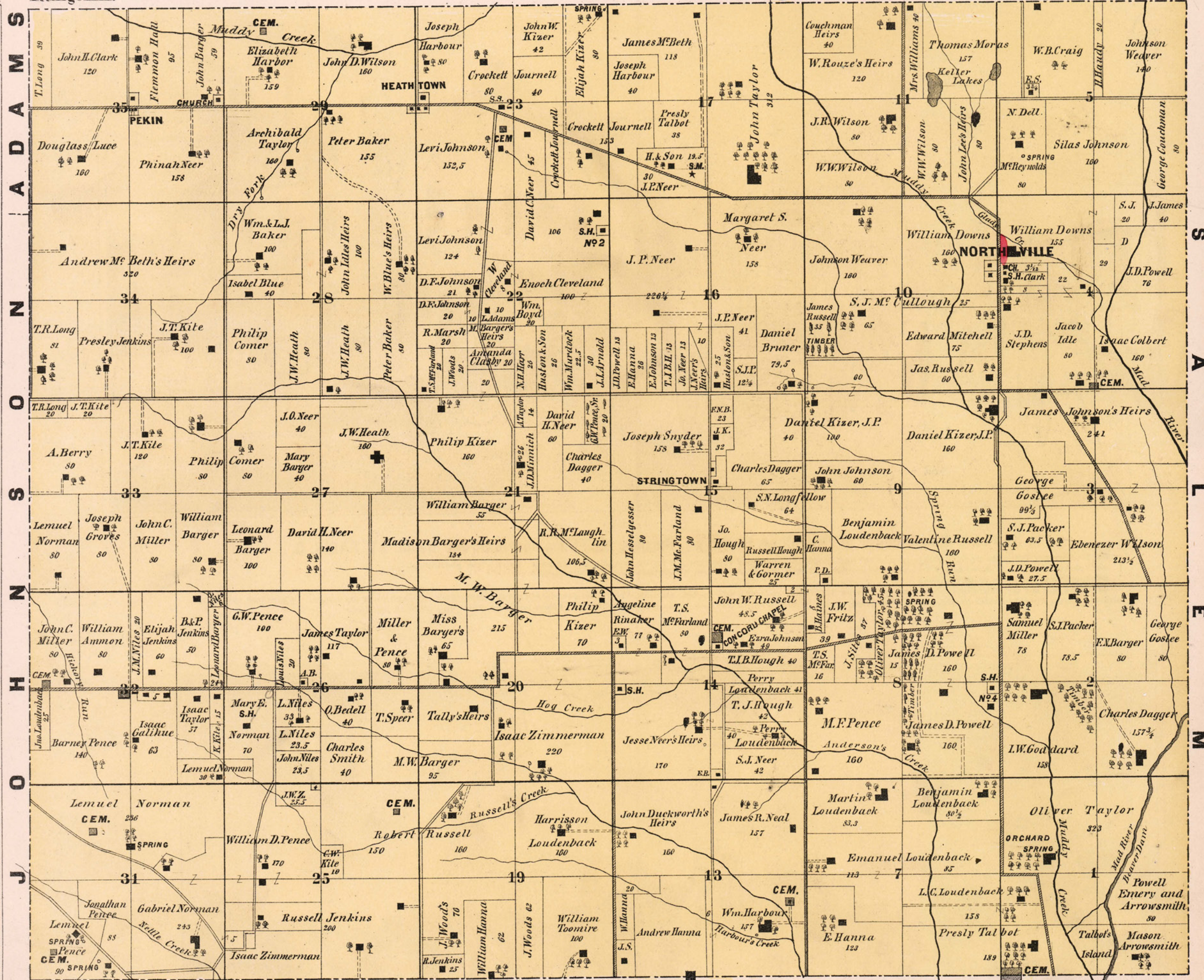

PHILIP COMER,  
NOTARY PUBLIC.

GEO. P. ARROWSMITH,  
Proprietor of Flouring Mill.

## PATRONS OF CONCORD TOWNSHIP:

Presley Talbot.  
Oliver Taylor.  
Benj. Loudonback.  
James D. Powell.  
G. W. Goddard, *M. D.*  
Samuel Miller.  
J. S. Pence.  
D. Kizer, *J. P.*  
George Goslee.  
Valentine Russell.  
E. Wilson.  
Stephen J. Packer.  
W. F. Salkeld.  
John R. Wilson.

William Downs.  
Ella Rouse.  
L. J. McCullough.  
H. C. Thatcher.  
Sherman Huston.  
John P. Neer.  
M. Loudonback.  
John Johnson.  
W. J. Abbott.  
J. M. McFarland.  
M. F. Pence.  
John J. Arnold.  
John Taylor.

John V. Longfellow.  
John Abbott.  
Daniel Bruner.  
Humphrey Gibbs.  
Philip Kizer.  
E. Ward.  
C. Journell.  
L. Johnson.  
John D. Wilson.  
T. S. McFarland.  
John L. Loudonback.  
William Harbor.  
Harrison Loudonback.

Thomas J. B. Hough.  
Perry Loudonback.  
Elijah Kizer.  
J. R. McFarland.  
A. Taylor.  
Samuel J. Neer.  
John J. Kizer.  
B. W. Kizer.  
M. W. Barger.  
L. Niles.  
O. Bedell.  
G. W. Pence.  
Leonard Barger.

Philip Comer. (*Notary Public.*)  
R. M. Neer.  
Simeon Rinaker.  
John Howard.  
J. T. Kite.  
Robert Russell.  
J. Woods.  
Gabriel Norman.  
Joseph Groves.  
Wesley Idle. (*Carpenter.*)  
Aaron Toomire.  
James R. Neal.  
George P. Arrowsmith.  
N. Del. McReynolds. (*Teacher.*)

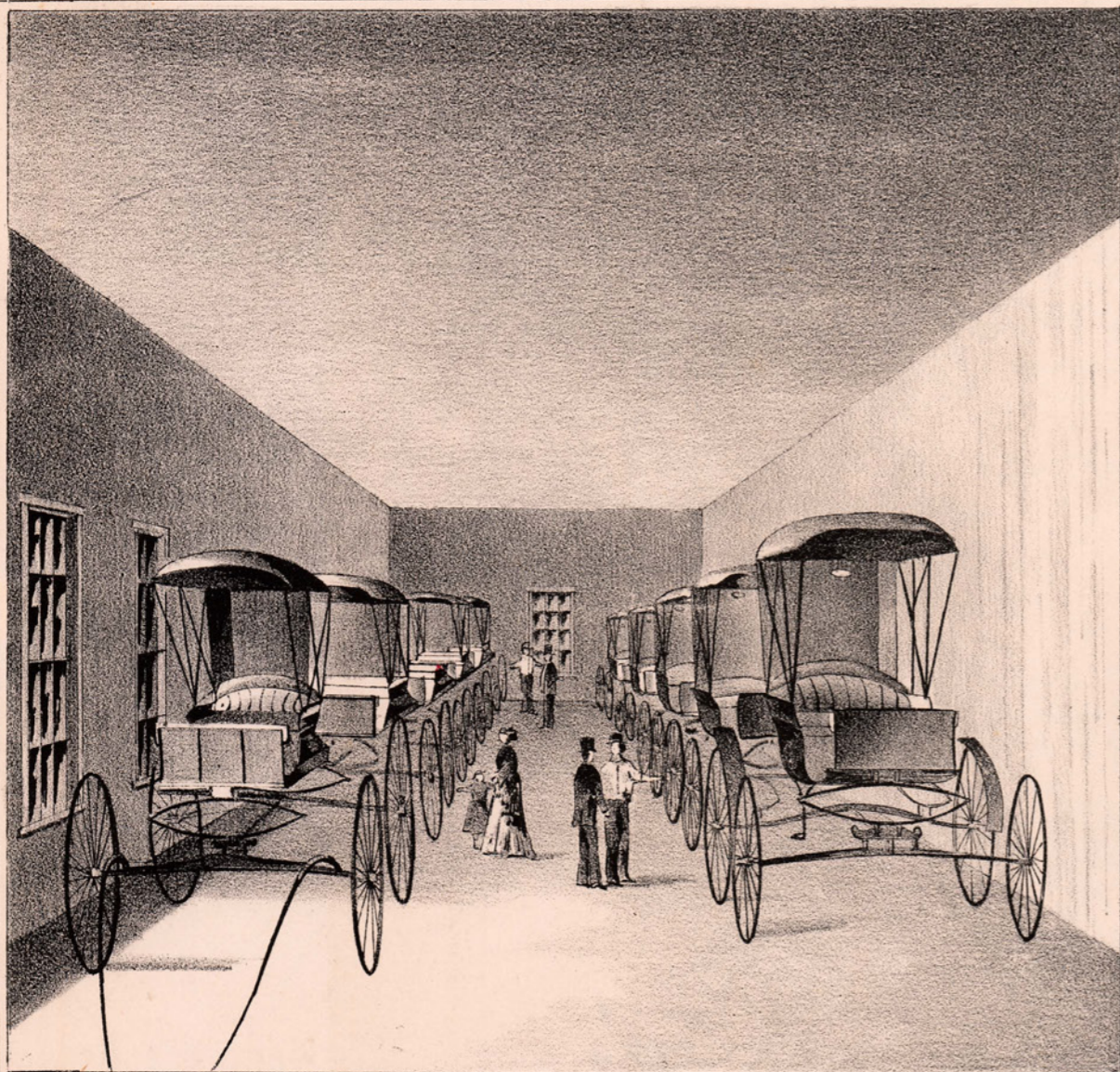

W. M. DE VOE, DEL.

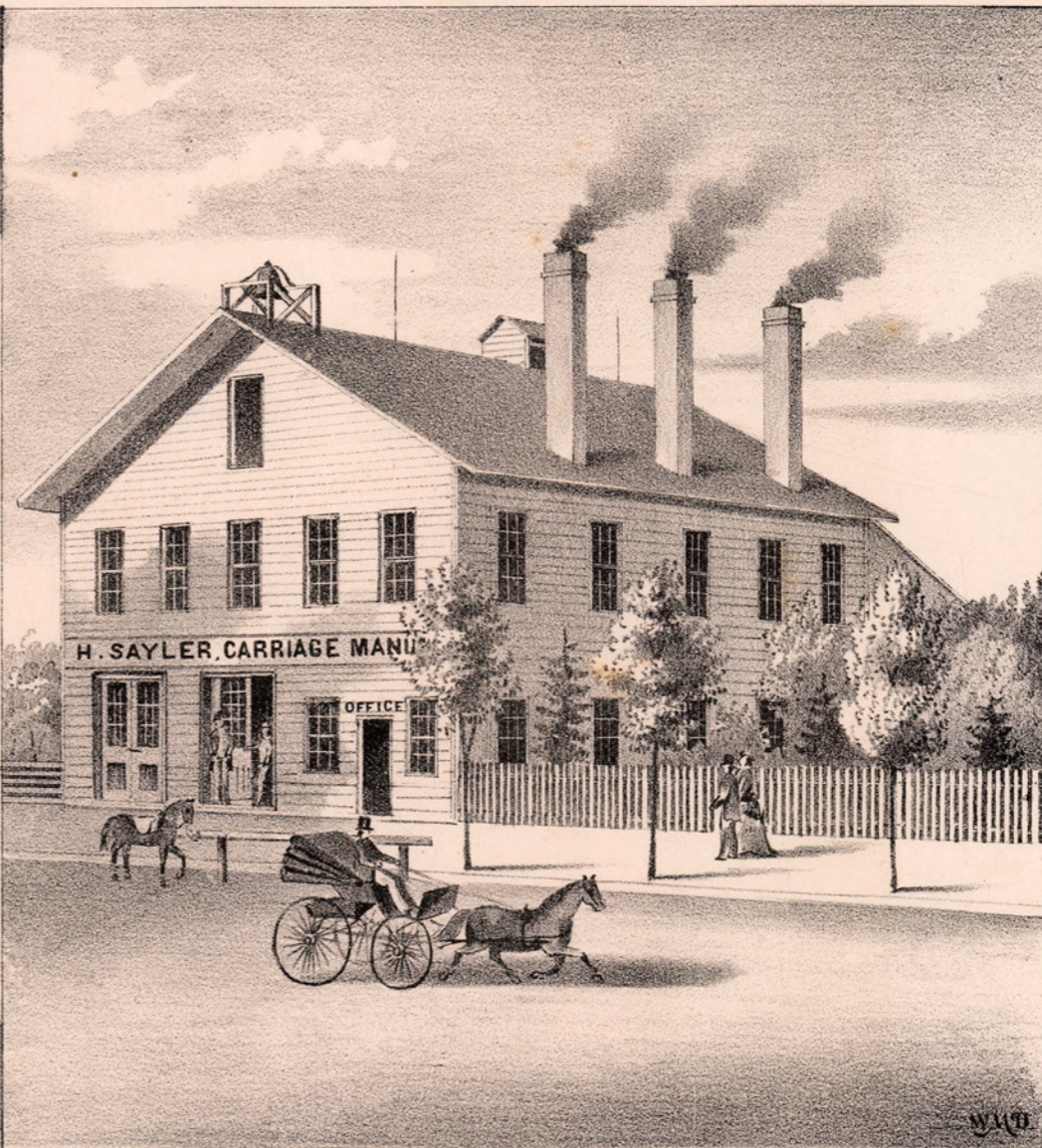

STROBRIDGE & CO. LITH. CIN. O.

**H. SAYLER, Manufacturer of First-Class Carriages, Buggies, etc., Shop near Railroad Depot, ST. PARIS, O.**

Exclusively first-class work. Carefully-selected and thoroughly-seasoned material, put up by competent workmen. Satisfaction guaranteed.  
 Special attention is called to my Patent *CAST-STEEL FIFTH WHEEL*, the best fifth-wheel known to the trade.  
 Repairing, Painting, and Trimming done on short notice.  
 Come and see my new *Patent Top-Raiser*. Can let down and raise the top in ten seconds. The most convenient arrangement ever invented for a top buggy. Warranted to be durable. Also, *Beach's Patent Shifting-seated Carriage*, which is unequalled in neatness, taste, and convenience. Prices are lower than any other in the State.

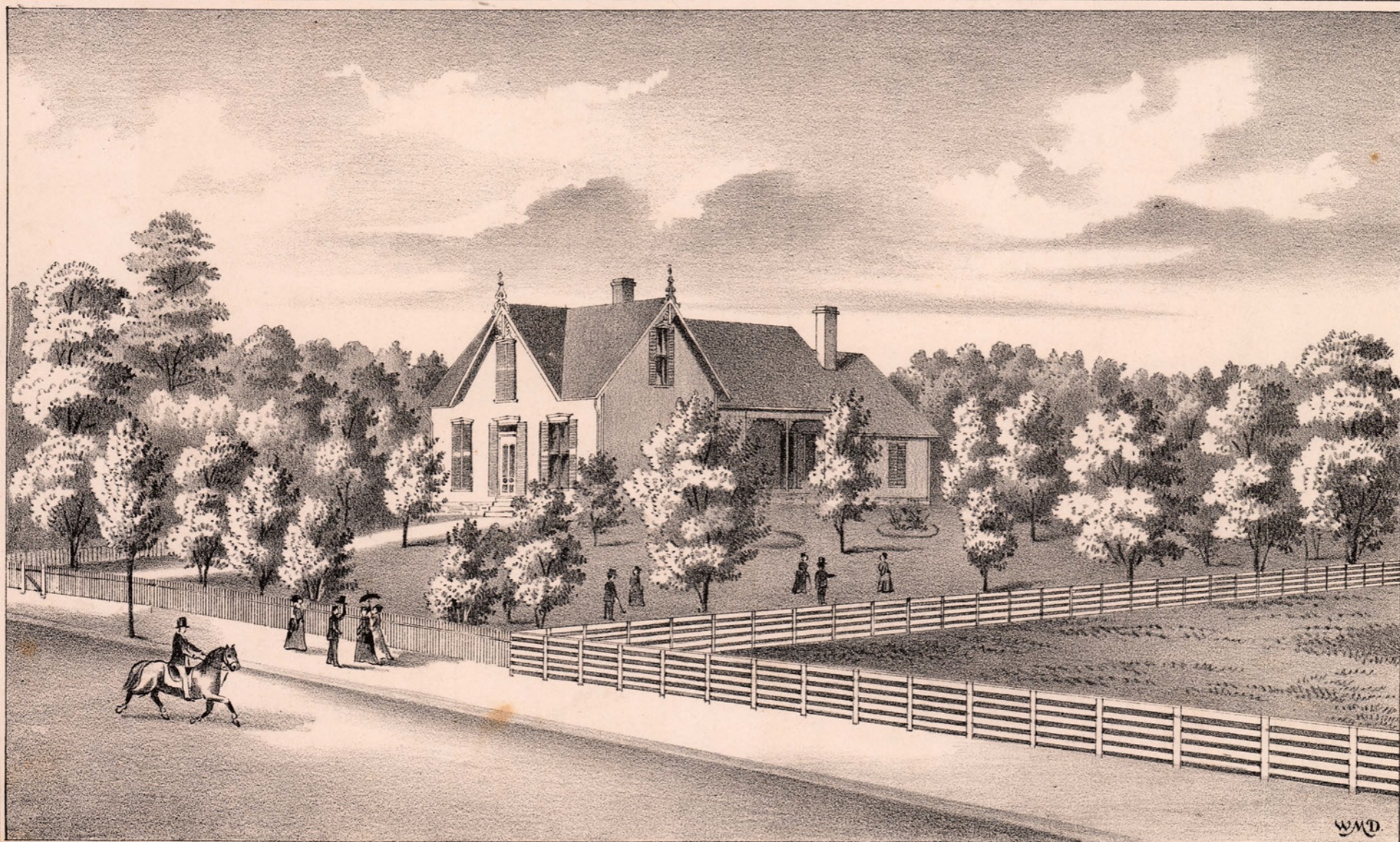

W. M. DE VOE, DEL.

STROBRIDGE & CO. LITH. CIN. O.

**Residence of Mr. A. D. RIKER, High Street, St. Paris, Ohio.**

# HARRISON TP.

Township IV. Range XIII.

L O G A N C O.

Scale 2 1/4 inches to the Mile.

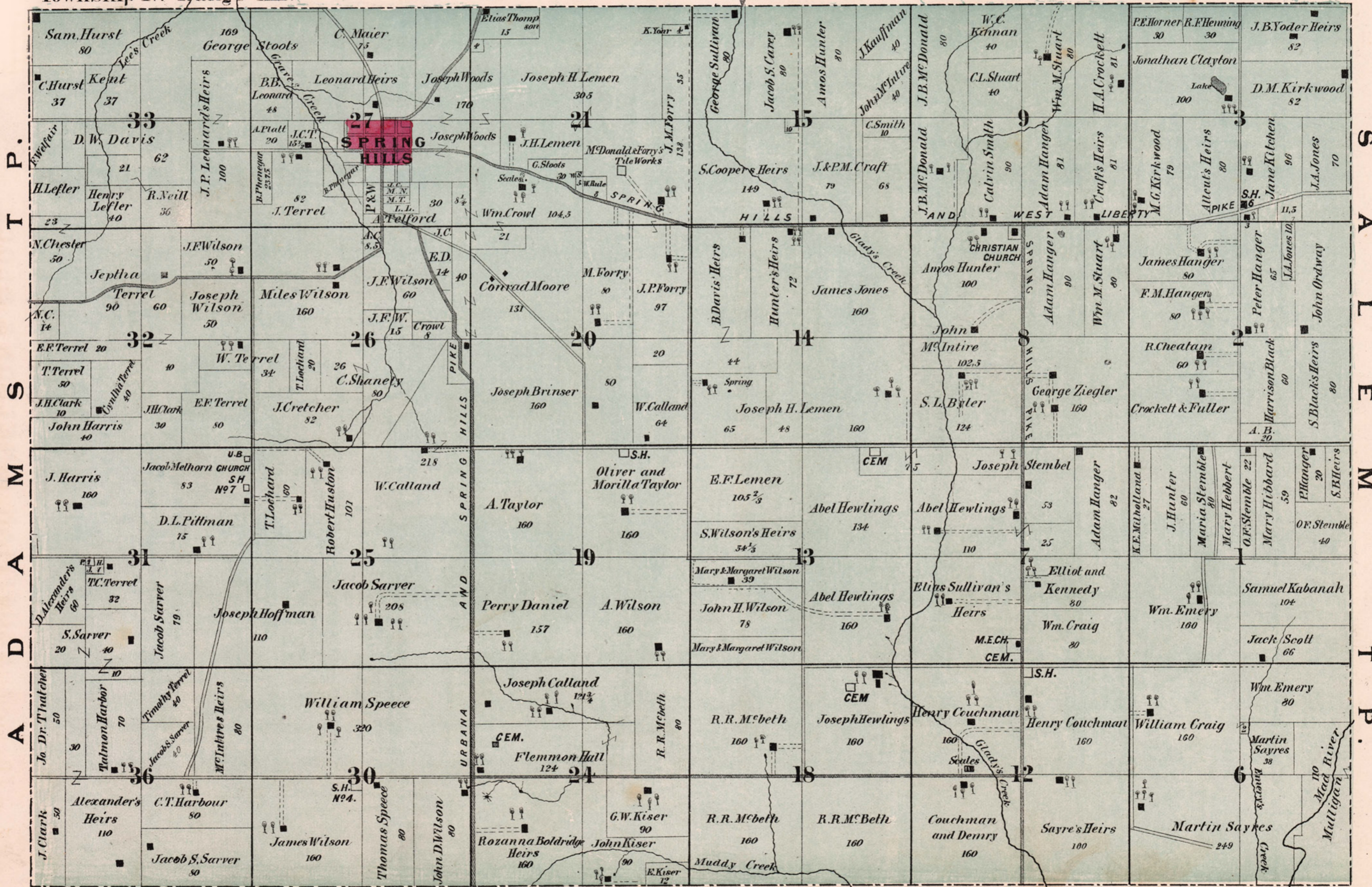

**MCDONALD & FERRY,**  
Manufacturers of  
**Drain Tile.**  
Keep a constant Stock

**L.P. STINE,**  
Carpenter.



W.M. DE VOE, DEL.

STROBRIDGE & CO. LITH. CIN. O.

**HEDGE-LAWN FARM,**  
Residence of Mr. W<sup>m</sup> TOMLIN, Jackson Tp. 6 Miles South of St. Paris, O.



PHOTO. BY COLLINS.

STROBRIDGE & CO. LITH. CIN. O.

**KAUFFMAN & NELSON'S BLOCK,**  
CITIZENS NATIONAL BANK. NELSON & COLWELL'S DRUG STORE.

# JACKSON TWP.

J O H N S O N T P.

Township III. Range XI.

Scale 2 inches to the Mile.

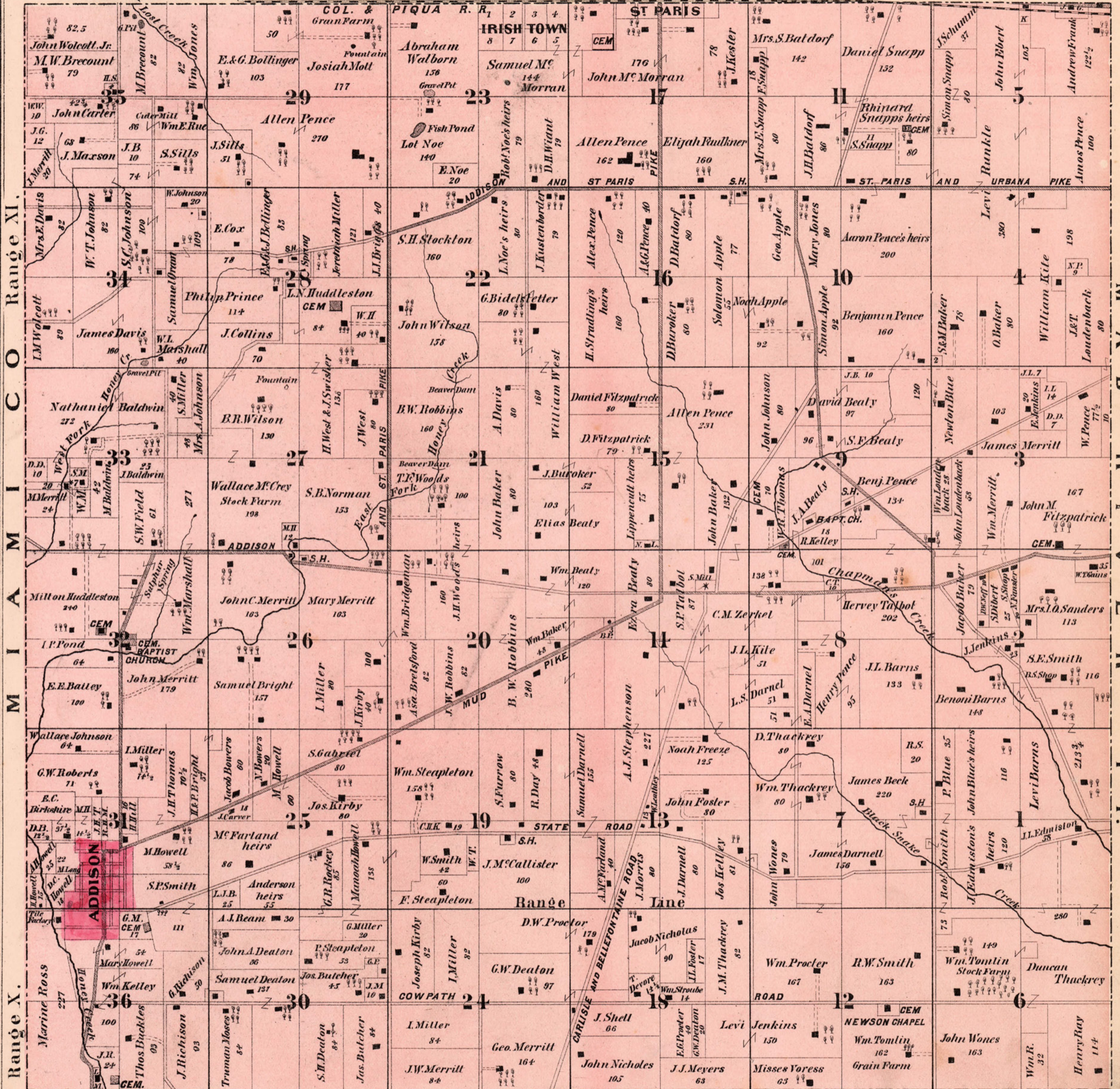

Range XI.  
M I A M I C O  
R A N G E X.

M A D - R I V E R T P.

C L A R K C O.

NOAH FAUSLER, Shoe Maker, repairing and new work done to Order.



W. M. DE VOE, DEL.

STROBRIDGE & CO. LITH. CIN. O.

**KUMP, BECK & FRY,**  
 Manufacturers and Dealers in Carriages and Buggies of every description.  
 The most competent workmen employed and best Material used. West Main Street, St. Paris, O.

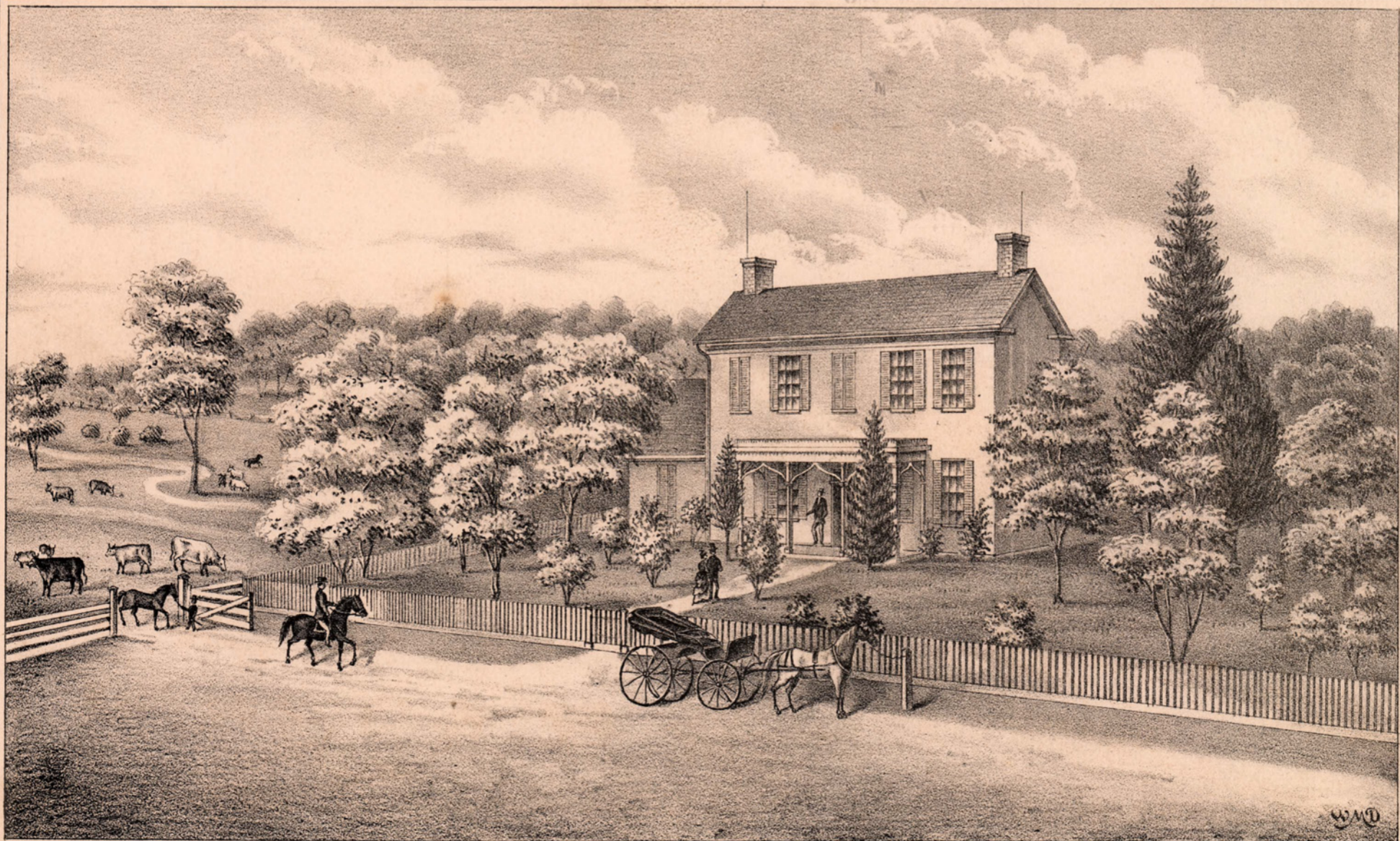

W. M. DE VOE, DEL.

STROBRIDGE & CO. LITH. CIN. O.

**MADRIVER FARM,**  
 Residence of Mr OLIVER TAYLOR, Pres. Citizens National Bank, Urbana. Concord Tp. 4 Miles N.W. of Urbana, O.



W. M. DE VOE, DEL.

STROBRIDGE & CO. LITH. CIN. O.

**FAIR VIEW N<sup>o</sup>1,**  
 Residence of Mr. W. B. GEST, Salem Tp. 10 Miles North of Urbana, O.

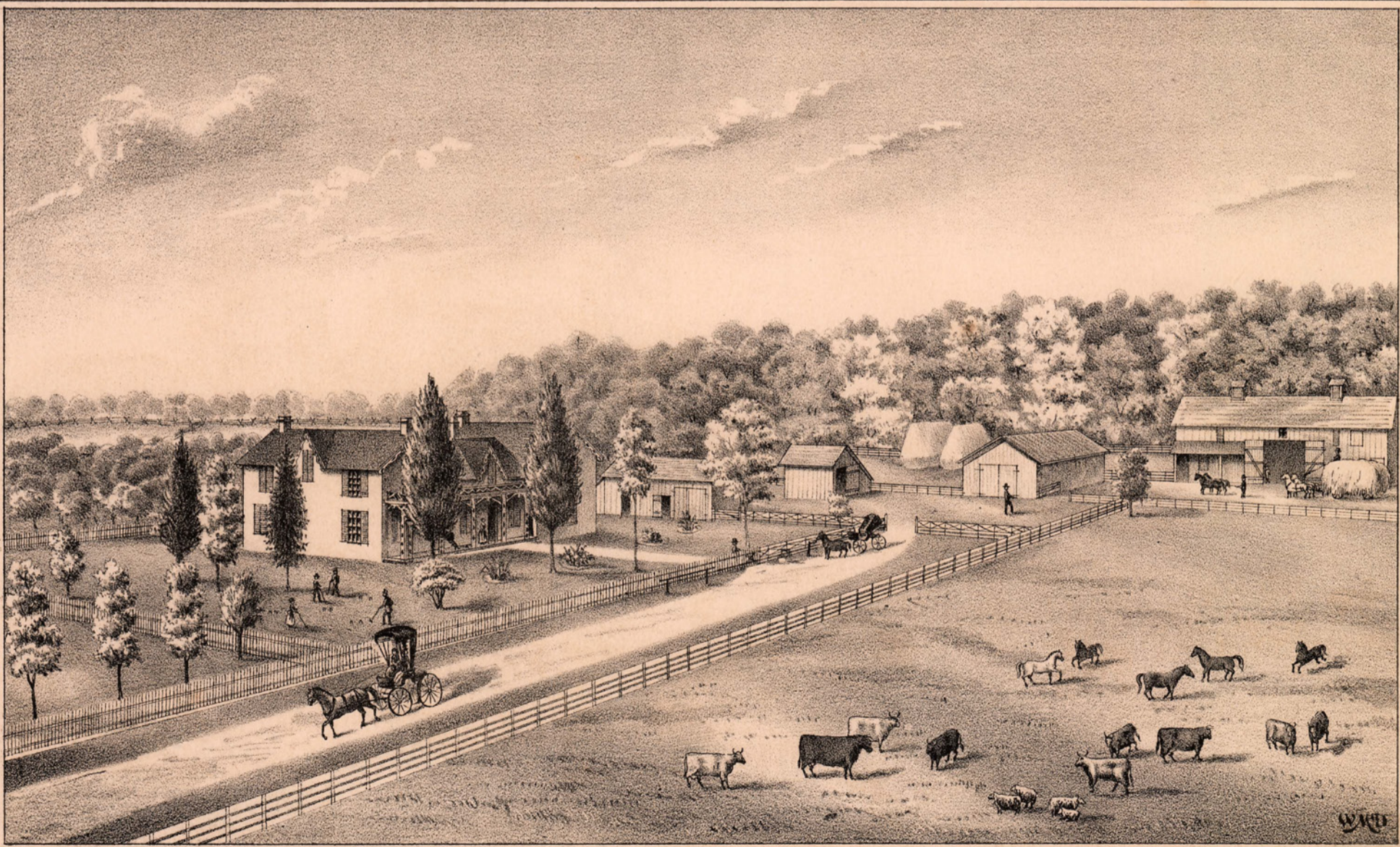

W. M. DE VOE, DEL.

STROBRIDGE & CO. LITH. CIN. O.

**FOREST HOME,**  
 Residence of Mr. NATHANIEL C. HUNTER, Salem, Tp. 8 Miles N. E. of Urbana, O.



W.M. DeVos DEL.

STROBRIDGE & CO., LITH. CIN. O.

**PROSPECT HILL DAIRY FARM,**  
 Residence of **MR P.W. GUNCKEL**, Salem Tp., 2 Miles N.E. of Urbana, O.



W.M. DeVos, DEL.

STROBRIDGE & CO., LITH. CIN. O.

**MONOCDON HILLS STOCK FARM,**  
 Residence of **J.C. PHILLIPS & SON**, Union Tp., 5 Miles East of Urbana, O.  
 Breeders of Thoroughbred ShortHorn Cattle.

# JOHNSON TP.

Township III Range XII

A D A M S T P.

Scale 2 inches to the Mile.

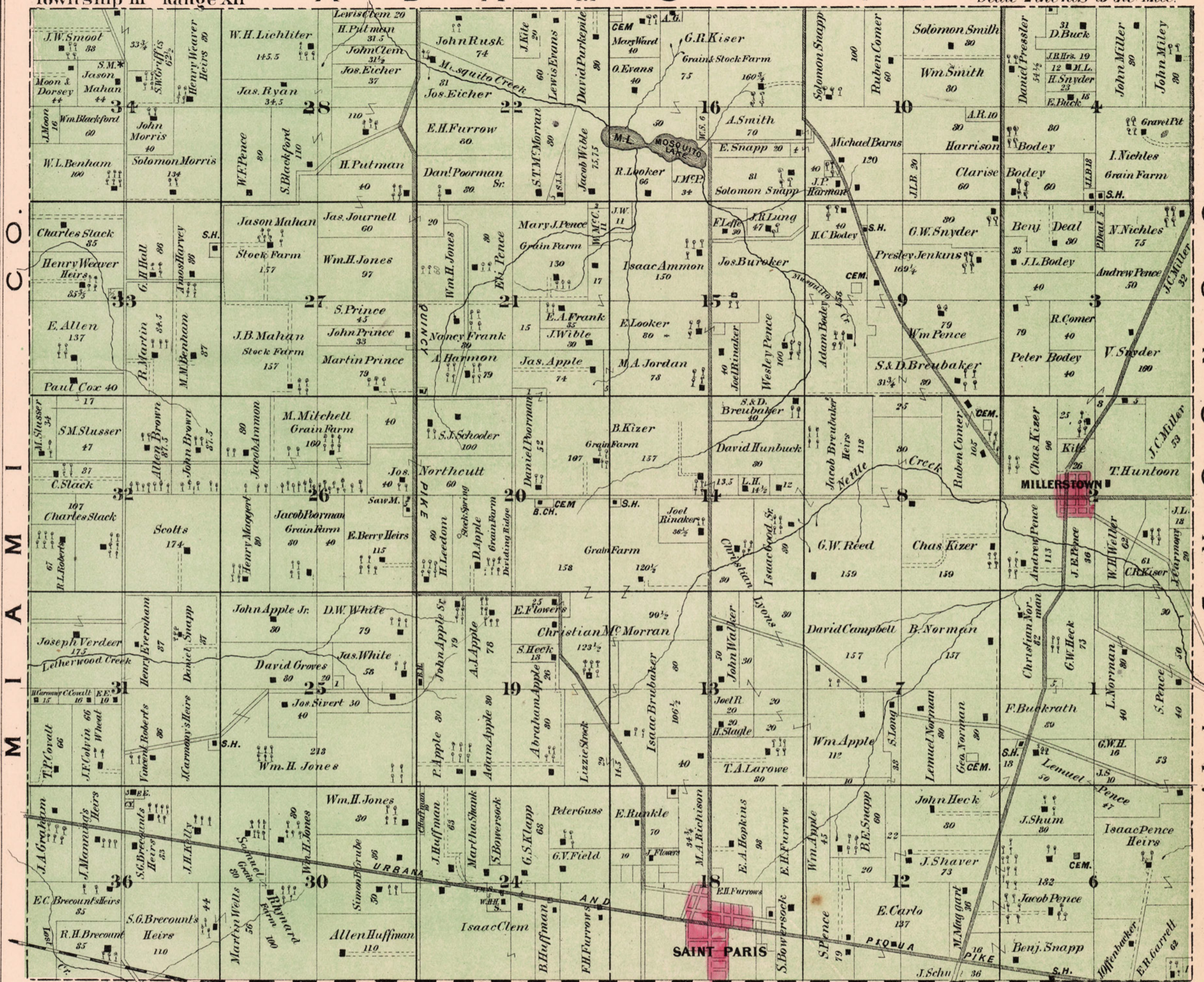

**ISAAC AMMON,**  
INSURANCE AGENT.  
**J. LONG,** Carpenter & Builder.

**JASON MAHAN,** Dealer in all kinds of thorough bred Stock.  
**PATRONS OF JOHNSON TOWNSHIP.**

**AMOS NORMAN,**  
Nurseryman and Fruit Dealer.

Martin M. Neher.  
John Apple, Sr.  
Jacob Poorman.  
Charles Slack.  
John S. Carmony.  
Abraham Apple.  
James White.  
Jacob Ammon.  
Allen Brown.  
Edward Allen.  
John Liddy.  
Martin Prince.  
Solomon Prince.  
James Putman & Brother.  
C. Morris.

Cornelius Slack.  
Jason Mahan, Stock Breeder.  
Chas. H. Coddington.  
David Eicher.  
Michael Barns.  
Adam J. Buck.  
Isaac Nichles.  
Henry C. Bodey.  
Eli Pence.  
James Apple.  
Isaac Aurmon.  
J. T. Schooler.  
Peter Prince.  
D. Walker & S. Lyons.  
Board of Education.

Elijah Lyons.  
John T. Reed.  
Adam J. Apple.  
Howard Leedom.  
John Apple, Jr.  
R. L. Roberts.  
Harrison Brecount, Stock Dealer.  
Peter Apple.  
Daniel Mitchell.  
John Brown.  
Adam A. Moore.  
Robert Martin.  
J. B. Mahan, Stock Breeder.  
John Prince.  
Elisha Berrey, Proprietor Saw Mill.

Lewis Chapman.  
Wm. L. Benham.  
James W. Smoot.  
Wm. H. Lichtler.  
Solomon Snapp.  
Wm. Larry.  
Thomas J. Bodey.  
Geo. W. Snyder.  
A. J. Jordan.  
John H. Maggert.  
M. A. Jordan.  
Daniel Poorman, Jr.  
C. McMoran.  
D. A. Apple.  
Benjamin Kizer.

Joseph Buroker.  
David Hanback.  
Charles Kizer.  
W. H. Weller.  
Lemuel Pence.  
Jacob Pence.  
Amos Norman.  
Johnathan Shaver, Carpenter and Builder.  
William Apple.  
Jason Kizer.  
B. F. Pence.  
Benj. Snapp.  
John H. Offenbacher.  
Peter Guss.  
S. Long.

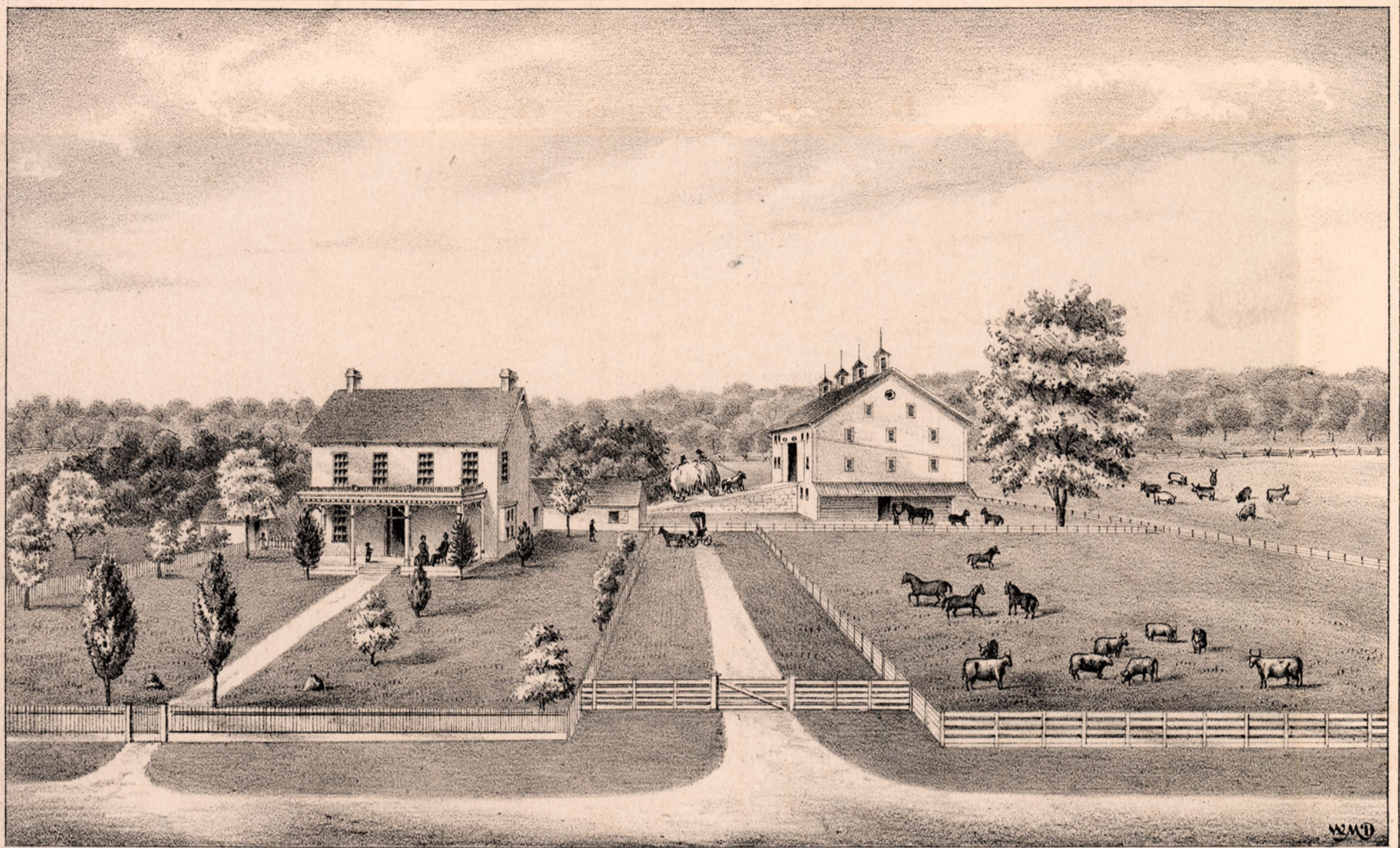

W. M. DE VOE, DEL.

STROBRIDGE & CO. LITH. CIN. O.

**Residence of Mr. H. B. PERSINGER, Adams Tp.**  
20 Miles N.W. of Urbana, Ohio.



W. M. DE VOE, DEL.

STROBRIDGE & CO. LITH. CIN. O.

**POPLAR GROVE FARM,**  
Residence of Mr. JOHN HALL, Adams Tp. 13 Miles N.W. of Urbana, O.





T. MATHEW, DEL.

STROBRIDGE & CO. LITH. CIN. O.

**ASHLAND FLOUR AND SAW MILLS,**  
**V. HUNTER AND JOHNSON, Mechanicsburg, Champaign County, Ohio.**



T. MATHEW, DEL.

STROBRIDGE & CO. LITH. CIN. O.

**MAGNOLIA FARM,**  
**Residence of Mr. THOMAS WREN, Mechanicsburg, Ohio.**

# GOSHEN TP.

Township VII Range XI.

R U S H T P.

Scale Fences to the Mile.

## SURVEYS.

O. P.	No.
A.—Wm. Washington, .	5526
B.—James Galaway, .	7311
C.—Geo. Huffman, .	6240
D.—R. Kennons, .	9014
E.—Tho. M. Baley, .	5607
F.—M. Lamme, .	5418
G.—L. Sullivants, .	13503
H.—James Galloway, .	7141
I.—A. Kerr, .	5414
J.—Tho. M. Baley, .	5853
K.—J. Fowler, .	4804
L.—Tho. M. Baley, .	5853
M.—W. Dunn, .	{ 8703 8764
N.—R. Means, .	5304
O.—T. M. Baley, .	5480
P.—James Galloway, .	8462
Q.—John Cole, .	
R.—T. M. Bailey, .	5862
S.—R. Apperson, .	5444
T.—St. Jones, .	4750
U.—James McNutt, .	5444
V.—Jonathan Clark, .	5751
W.—T. M. Bailey, .	5756
X.—J. Massenburg, .	5438
Y.—D. Mason, .	6021
Z.—C. Spencer, .	{ 5408 5741 5485
a.—Tho. Ruffan, .	6135
b.—M. Arbucle, .	3898
c.—R. Means, .	8776
d.—W. Reynolds, .	4747
e.—	9834
f.—R. Means, .	8777
g.—D. McArthur, .	4743

## SURVEYS.

P. O.	No.
h.—John Askew, .	4748
i.—R. Means, .	5645
j.—E. Tiffin, .	6733
k.—	10290
l.—D. McArthur, .	4763
m.—G. Dawson, .	6803
n.—R. Kennon, .	8176
o.—Jesse McKay, .	6877
p.—R. Means, .	5054
q.—P. Minor, .	4874
r.—L. Goodale, .	6645
s.—B. Stublefield, .	5435
t.—James Towler, .	4731
u.—B. Stublefield, .	5436
v.—W. Dunn, .	8785
w.—Henry Beam, .	9623
x.—John Galloway, .	{ 6444 6451
y.—W. Langhorris, .	12567
z.—N. Hobson, .	6343
1.—J. Towler, .	5737
2.—J. Parker, .	4635
3.—T. Spain, .	
4.—Wm. Thorn, .	6448
5.—Tho. Spain, .	
6.—W. Dunn, .	8763
7.—N. Hobson, .	6343
8.—W. Dunn, .	8763
9.—B. R. F. Lee, .	4212
10.—	6881
11.—D. McArthur, .	13143
12.—James Galloway, .	6442
13.—P. R. Thompson, .	4133

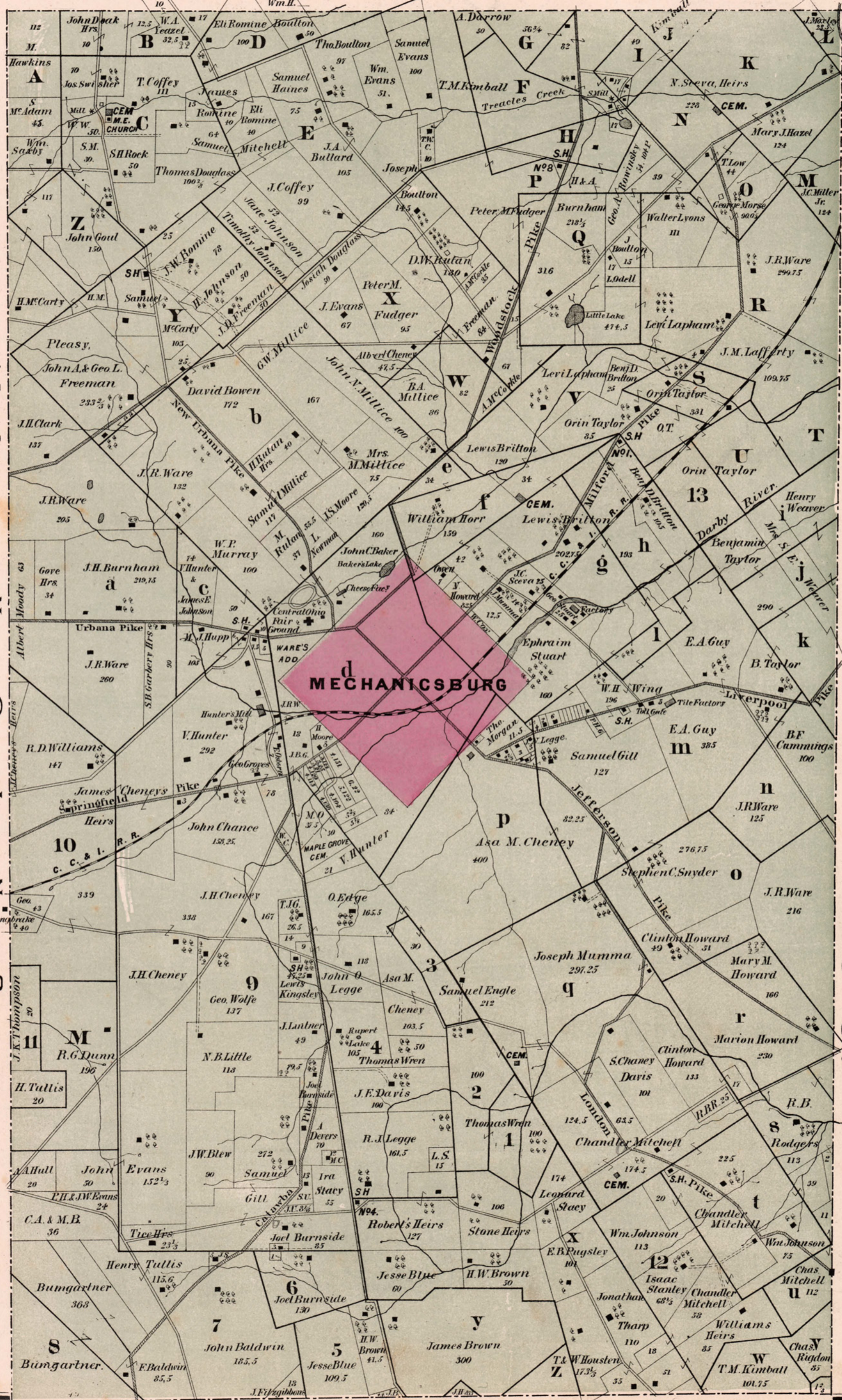

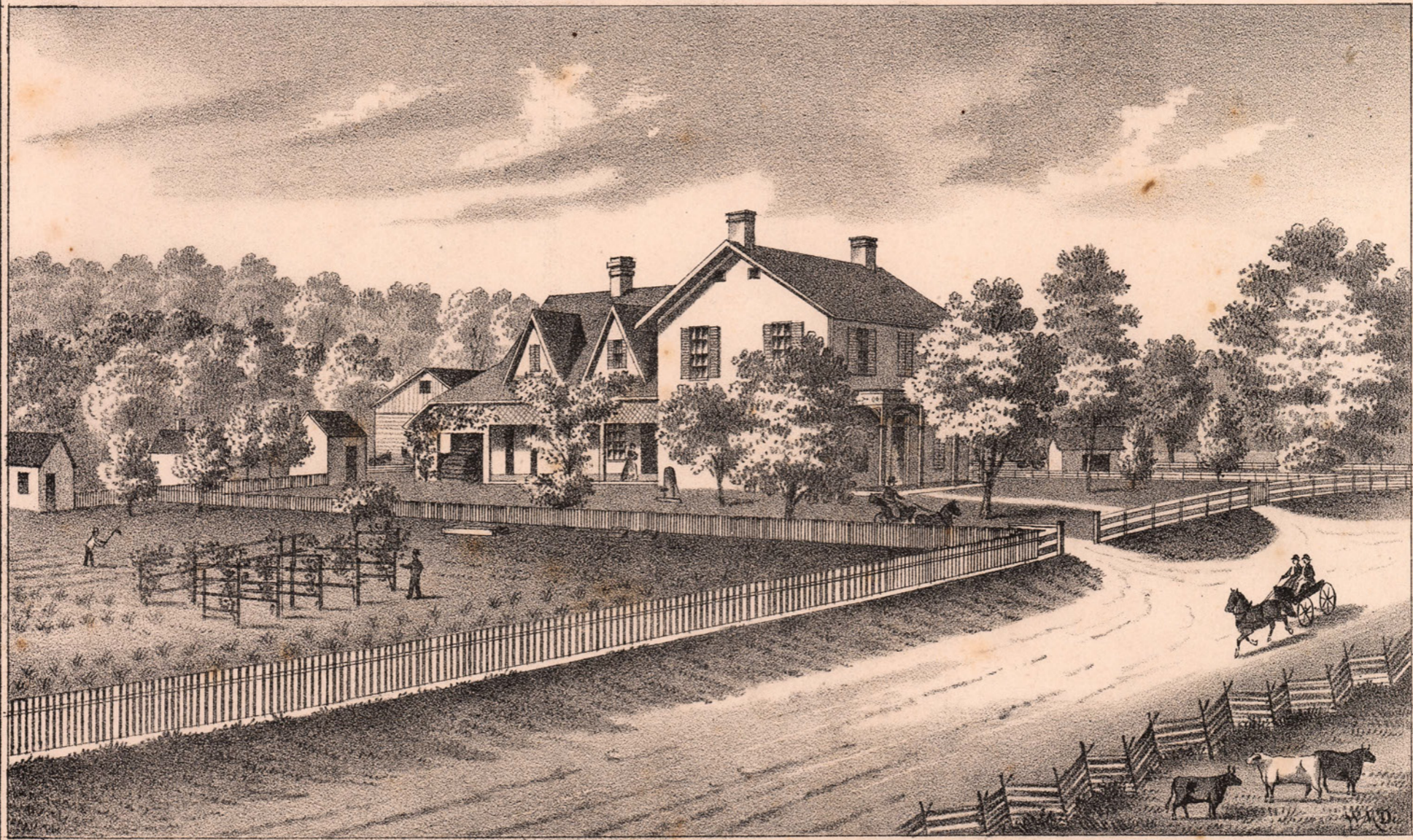

W.M. DE VOE, DEL.

STROBRIDGE & CO. LITH. CIN. O.

**"LAZY MAN'S REST"**



W.M. DE VOE, DEL.

STROBRIDGE & CO. LITH. CIN. O.

**Residence of Mr. R. C. MOULTON, Rush Tp.  
2 Miles S. E. of Woodstock, Ohio.**

# RUSH TP.

LOGAN CO. UNION CO. Township VII, Range XII. Scale 2.44 inch to the mile.

## SURVEYS.

O. P.	No.
A.—T. Browder, . . .	4666
B.—Boisseaw, . . .	{ 4658 4678
C.—W. Dunn, . . .	7792
D.—G. Scrogg, . . .	8422
E.—H. Whiting, . . .	102
F.—T. Manifold, . . .	2833
G.—D. Stevenson, . . .	2669
H.—L. Jones, . . .	4814
I.—E. Grimes, . . .	5559
J.—J. Spencer, . . .	12613
K.—T. Sears, . . .	4602
L.—G. Weedon, . . .	1118
M.—W. Heth, . . .	4753
N.—J. Galloway, . . .	7311
O.—E. Stokes, . . .	4563
P.—L. Sullivant, . . .	13503
Q.—W. Townsend, . . .	7143
R.—J. Galloway, . . .	7905
S.—J. A. Fulton, . . .	7913
T.—T. Moore, . . .	7491
U.—T. M. Bagley, . . .	5853
V.—D. Bradford, . . .	5279
W.—J. Galloway, . . .	5716
X.—J. & B. W. Madd, . . .	9002
Y.—Walker & Jones, . . .	7822
Z.—J. Galloway, . . .	7323
a.—D. Bradford, . . .	5276
b.—H. Woodson, . . .	5753
c.—Mason, . . .	{ 5976 5300
d.—W. Dunn, . . .	8565
e.—J. Baird, . . .	5583
f.—J. Baird, . . .	5808
g.—B. Forry, . . .	9724

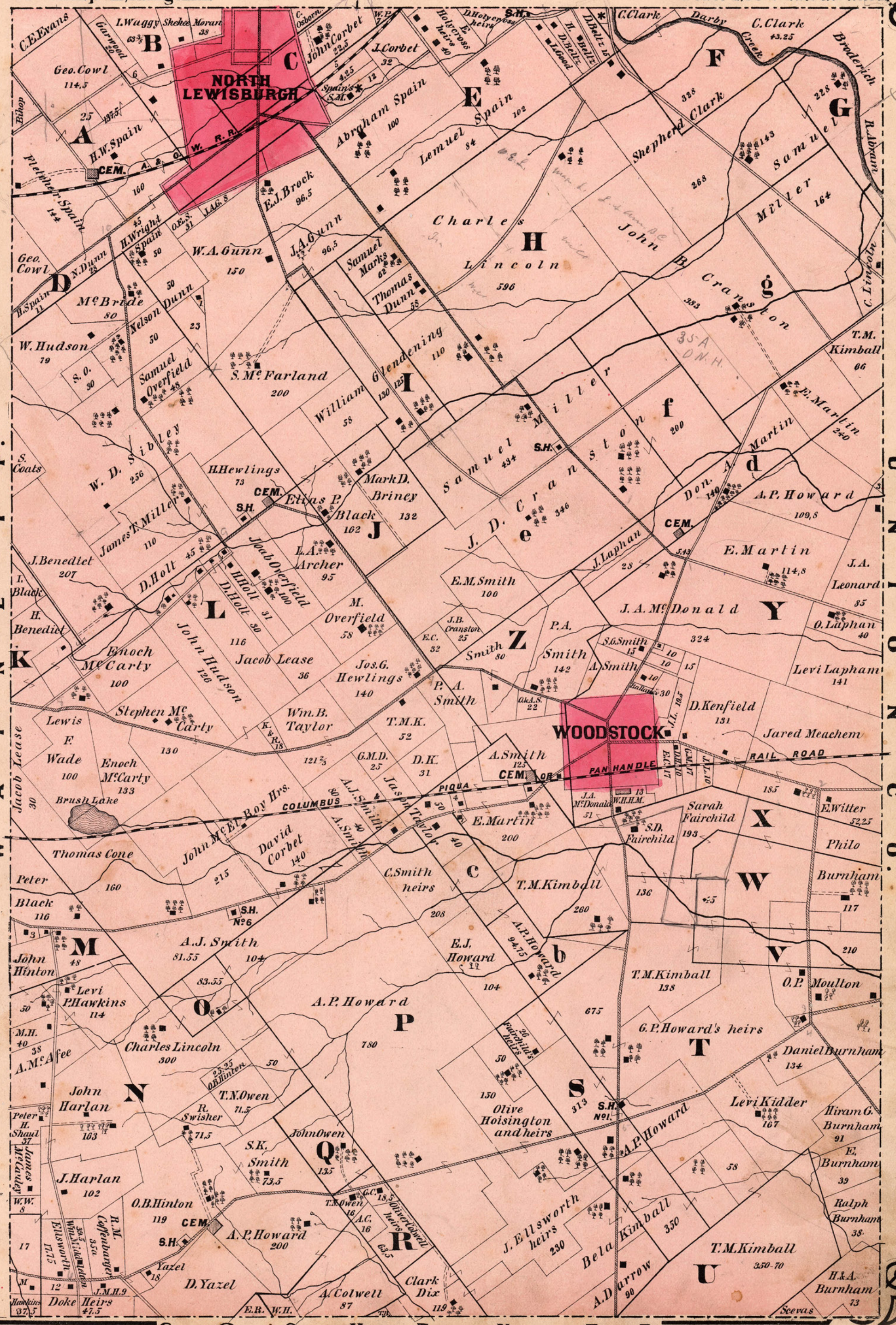

S. K. SMITH,—Mason and Bricklayer.

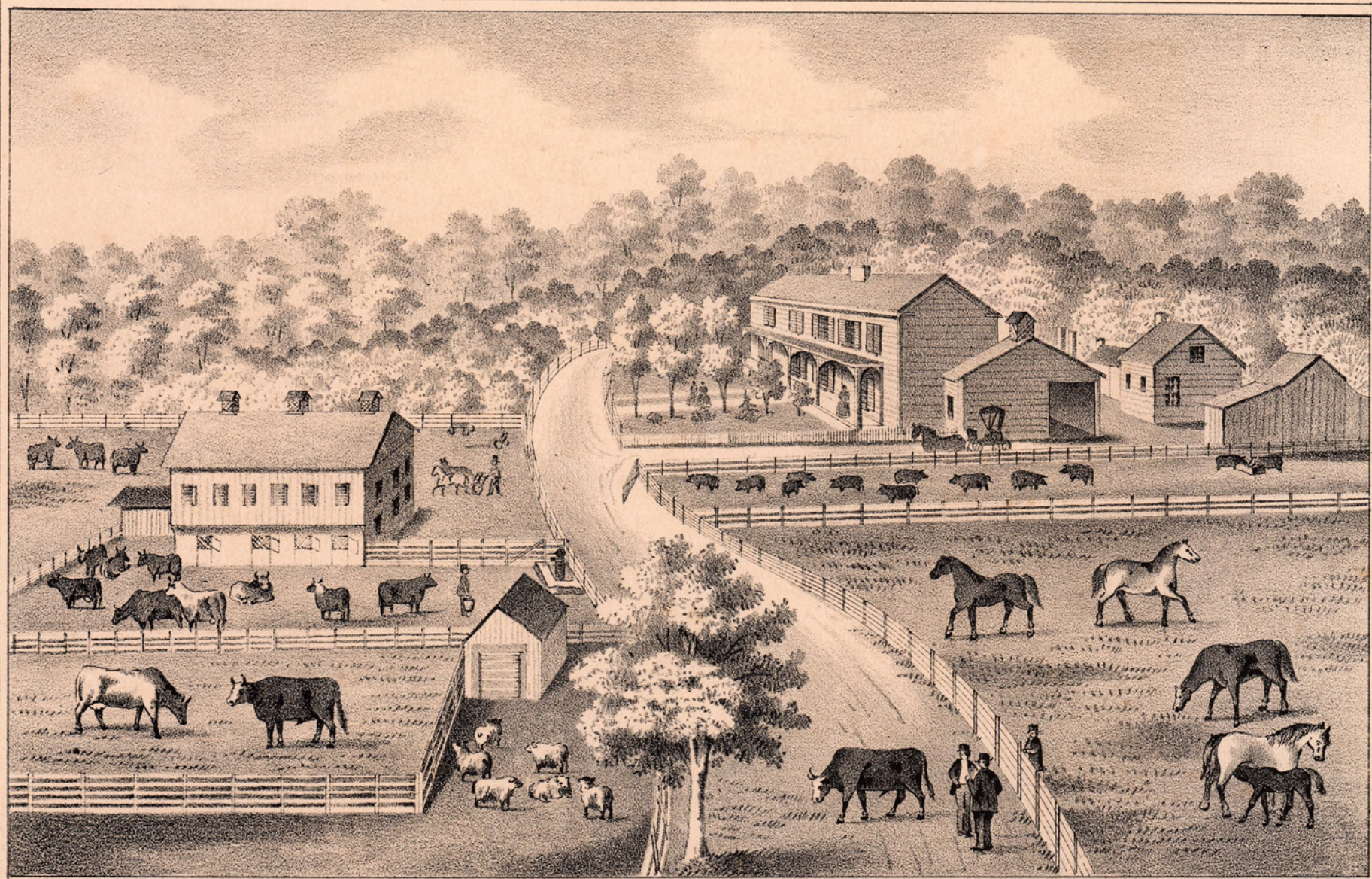

T. MATHEW, DEL.

STROBRIDGE & CO. LITH. CIN. O.

**FAIR VIEW FARM,**  
Residence of Mr. JOHN H. RUNYON, Mutual, Champaign Co., O.

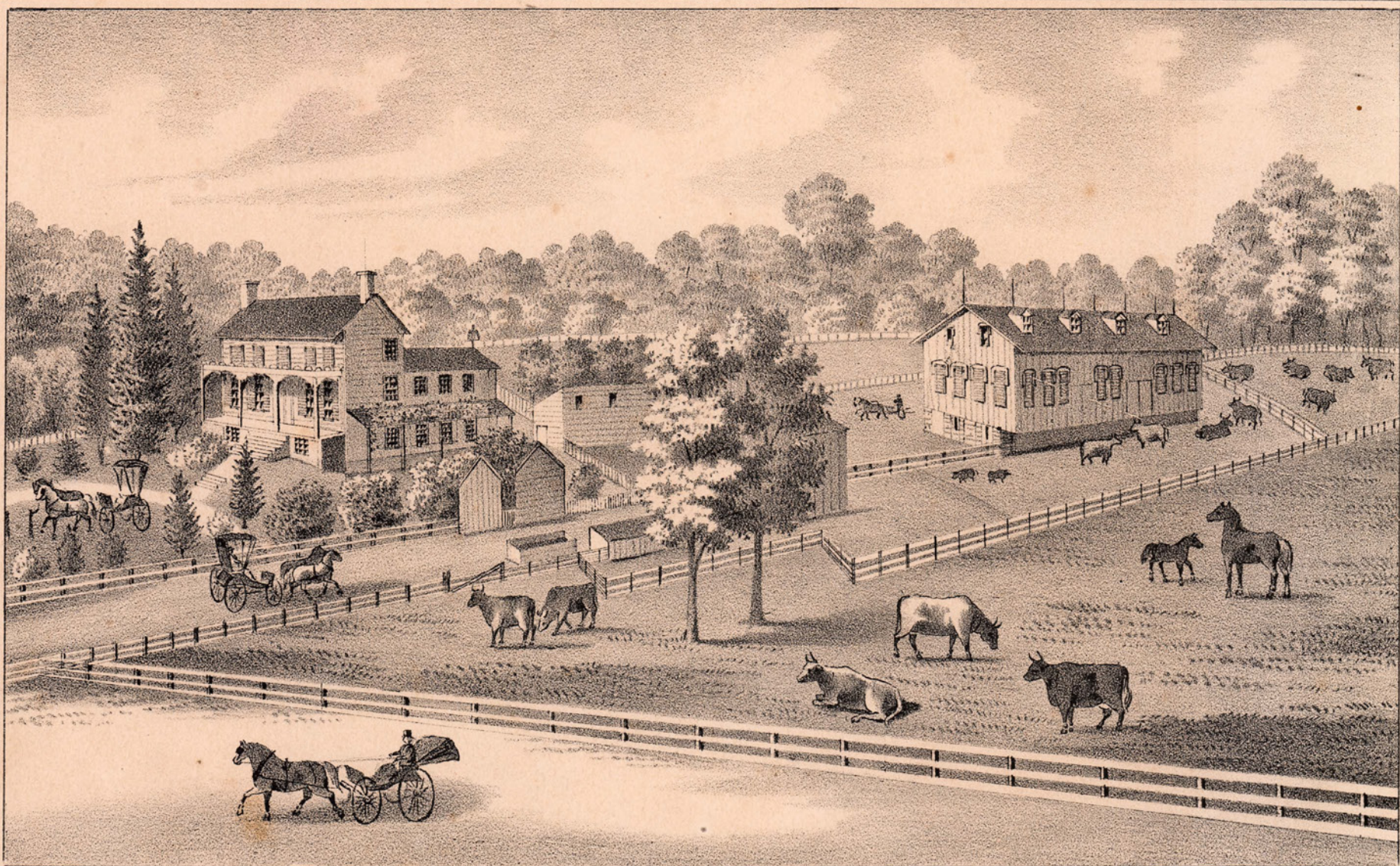

T. MATHEW, DEL.

STROBRIDGE & CO. LITH. CIN. O.

**FAIR PROSPECT FARM,**  
Mutual, Champaign Co., O., the Property of Mr. JOSEPH MUMMA.

## SURVEYS.

O. P.	No.
A.—Petrie,	4185
B.—Bellfield,	4186
C.—Smith,	4181
D.—Swearingen,	1386
E.—Bonniface,	8793
F.—Garret,	{ 8774
	{ 8841
G.—Smith,	4157
H.—Haines,	4407
I.—Keans,	3450
J.—Lee,	4212
K.—Hincle,	9027
L.—{ Clendenen,	3428
{ McClung,	
M.—Lee,	4213
N.—Means,	5145
O.—Dawson,	8277

## UNION TOWNSHIP DIRECTORY.

- J. C. LAYBORN.—Grower of all kinds of Fruit sold in the Market.
- JOHN R. MOODY.—Manufacturer of Darby plain Cheese.
- JAMES L. CRAIN.—Proprietor of Saw Mill.

## PATRONS OF UNION TOWNSHIP.

- CHAS. FOX.—*Infirmiry Director.*
- |                                |                  |
|--------------------------------|------------------|
| R. N. Rannels.                 | Sidney Milledge. |
| Samuel Barnett.                | John Rock.       |
| Amos Fox.                      | Edward Minturn.  |
| George Ream.                   | Estle Jones.     |
| A. L. Bair.                    | S. R. Humes.     |
| J. C. Philips.                 | Jas. L. Crain.   |
| John Parker.                   | Wm. B. Woodward. |
| David Hays.                    | Jas. H. Roberts. |
| H. M. Guttridge.               | John R. Moody.   |
| A. W. Goul.                    | Joseph Diltz.    |
| A. M. Goul.                    | J. C. Layborn.   |
| J. C. Talbot.                  | R. R. Earsom.    |
| Jacob Stroock.                 | John Earsom.     |
| Samuel Roberts.                | R. B. Wilson.    |
| A. A. Hull.                    | Wm. J. Given.    |
| Geo. Longbrake.                | John Tully.      |
| J. H. Runion.                  | Samuel Cheney.   |
| J. W. Diltz.                   | Samuel Alison.   |
| Samuel McAdams.                | Mary Sceva.      |
| E. S. Wones.                   |                  |
| J. K. Thompson.—Stock Raising. |                  |

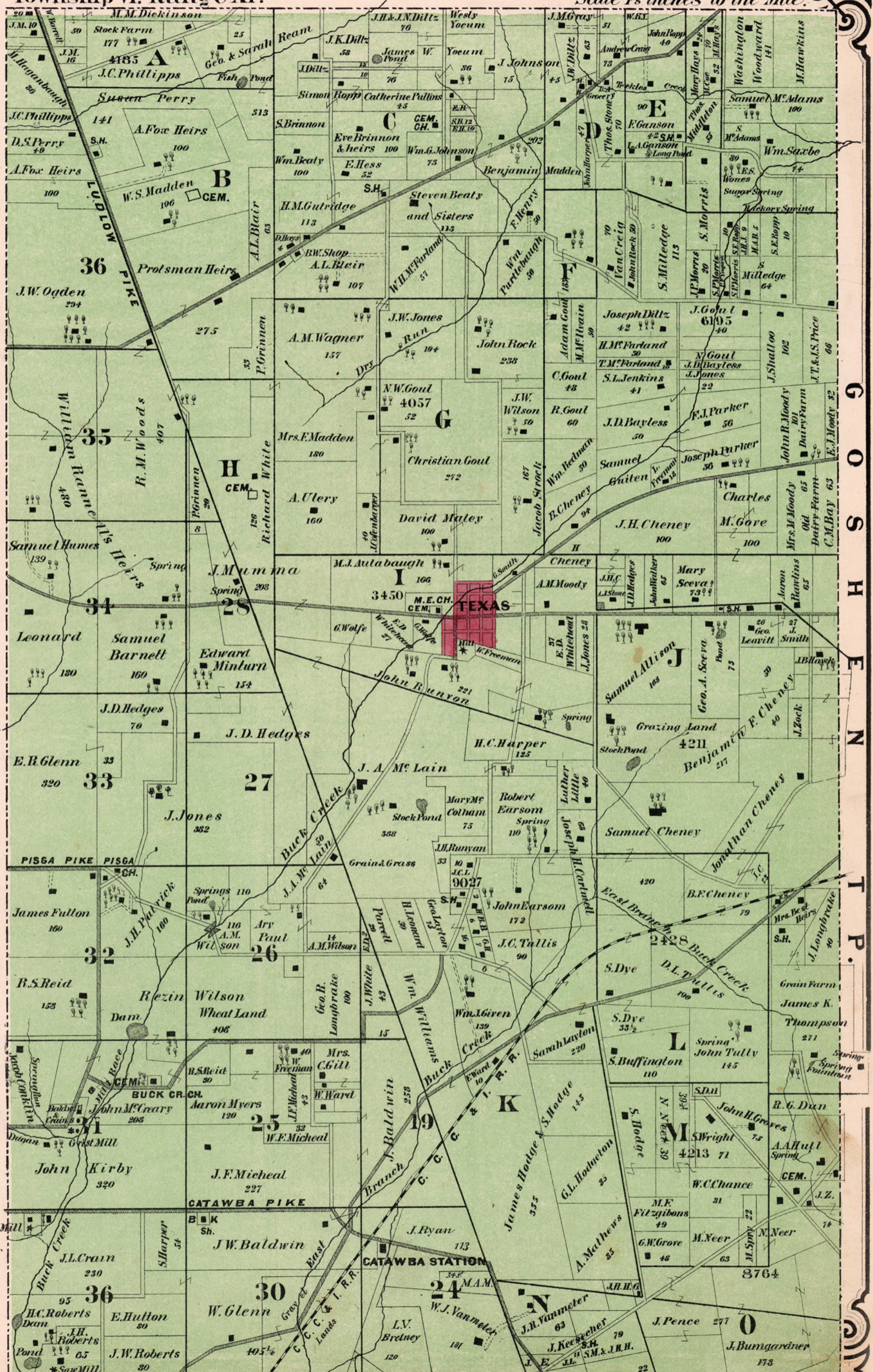



W.M. De Voe Del.

STROBRIDGE & CO. LITH. CIN. O.

**MINGO VALLEY FARM,**  
 Residence of **Mr. ALFRED JOHNSON**, Wayne Tp.  
 1 Mile North of Mingo.

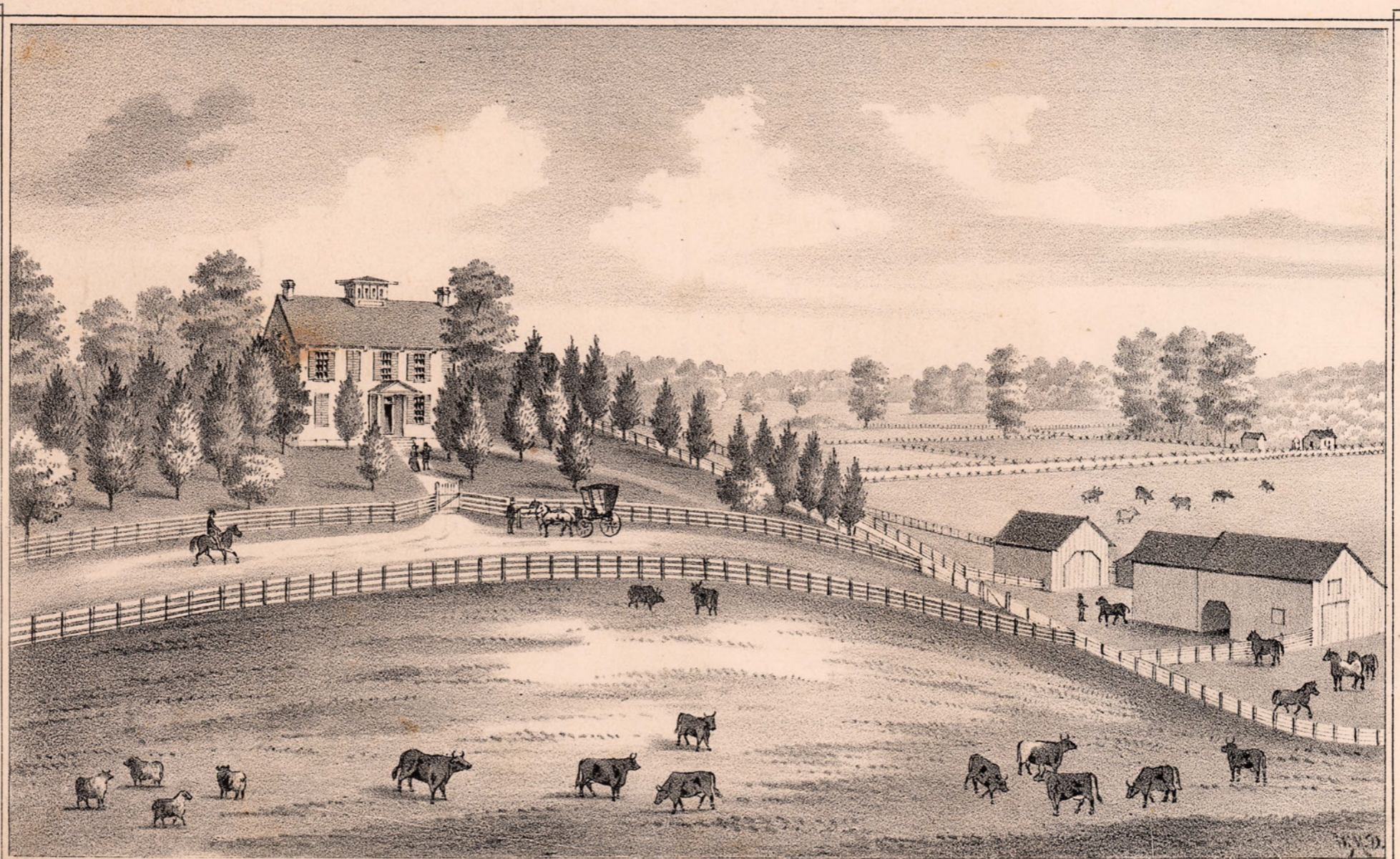

W.M. De Voe Del.

STROBRIDGE & CO. LITH. CIN. O.

**MT PISGAH FARM.**  
 The Property of **Mr. J.H. PATRICK**, Urbana, O.  
 Situated in Union Tp., 5½ Miles S.E. of Urbana.

## SURVEYS.

O. P.	No.
A.—Osborn,	4520
B.—Smith,	3229
C.—Smith,	3230
D.—Tidball,	5057
E.—Evans,	12795
F.—Denny & Barreth,	4958
G.—Stubblefield,	3231
H.—Kinney,	5049
I.—Goode,	5150
J.—Pelham,	4697
K.—Means,	4932
L.—Poe,	5050
M.—Frazer,	3495
N.—Ladd & Norville,	9007
O.—Galloway,	8608
P.—Calderwood,	3684
Q.—Browder,	4507
R.—Peterson,	4534
S.—Morton,	5169
T.—Barreth,	4922
U.—Ladd,	{ 8997 9680
V.—Dunn,	8762
W.—Herbert,	5123
X.—Pomroy,	5158
Y.—Galloway,	6966
Z.—Sears,	{ 4602 6741
1.—Ladd,	9218
2.—Heth,	4753
3.—Black,	6985
4.—Hoffman,	6238
5.—Campbell,	4516
6.—Keane,	4512
7.—Armstrong,	4284
8.—Butler,	4291
9.—Campbell,	4544
10.—Latham,	13005
11.—Smith,	4182
12.—Shelton,	9401
13.—Washington,	5596
14.—Galloway,	7311
15.—Browder,	4666

J. A. LINVILLE.—Proprietor of  
Flouring Mill, on P. C. & St. L.  
R. R., six miles east of Urbana.



# CULBERTSON & BARR

MECHANICSBURG, OHIO,

## MANUFACTURERS OF

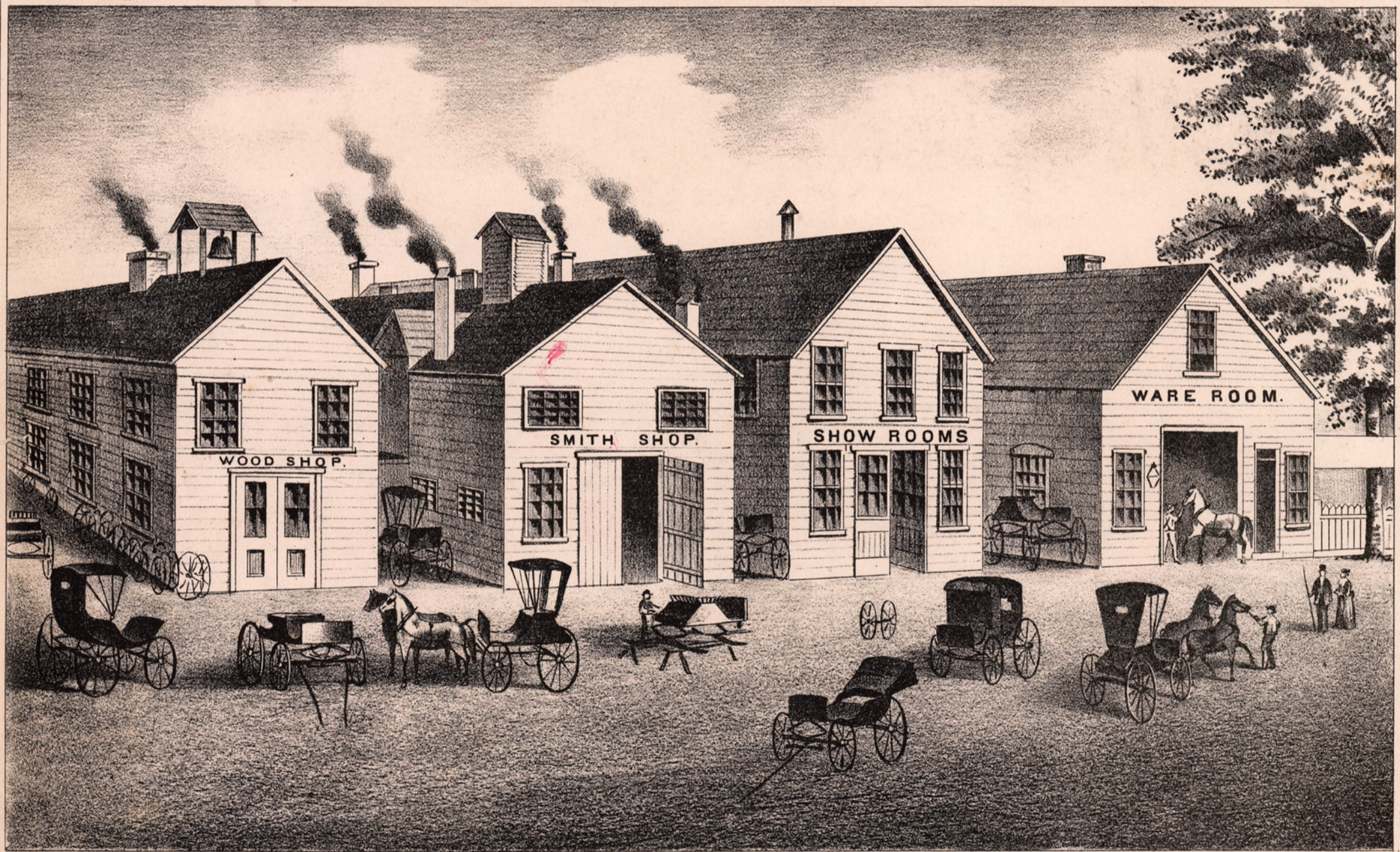

STROBRIDGE & CO. LITH. CIN. O.

### Carriages, Buggies, Sample Wagons, Sleighs, etc.

Having had years of experience in the business, we have now better facilities than ever before; we propose as heretofore to manufacture first-class work only. We employ skilled workmen in every department. Use nothing but the very best material, and furnish the most stylish work in our line, at reasonable prices. **CARRIAGES, PHETONS, TOP AND OPEN BUGGIES, SAMPLE WAGONS,** and all kinds of **LIGHT VEHICLES.** Orders filled promptly and work always guaranteed.

We have also on hand a number of **SECOND HAND BUGGIES,** which we will sell at the most reasonable prices. **REPAIRING** will at all times be promptly attended to, charges as low as elsewhere.

Those wishing anything in our line, will find it to their advantage to give us a call before purchasing.

**CULBERTSON & BARR,**

MECHANICSBURG, OHIO.

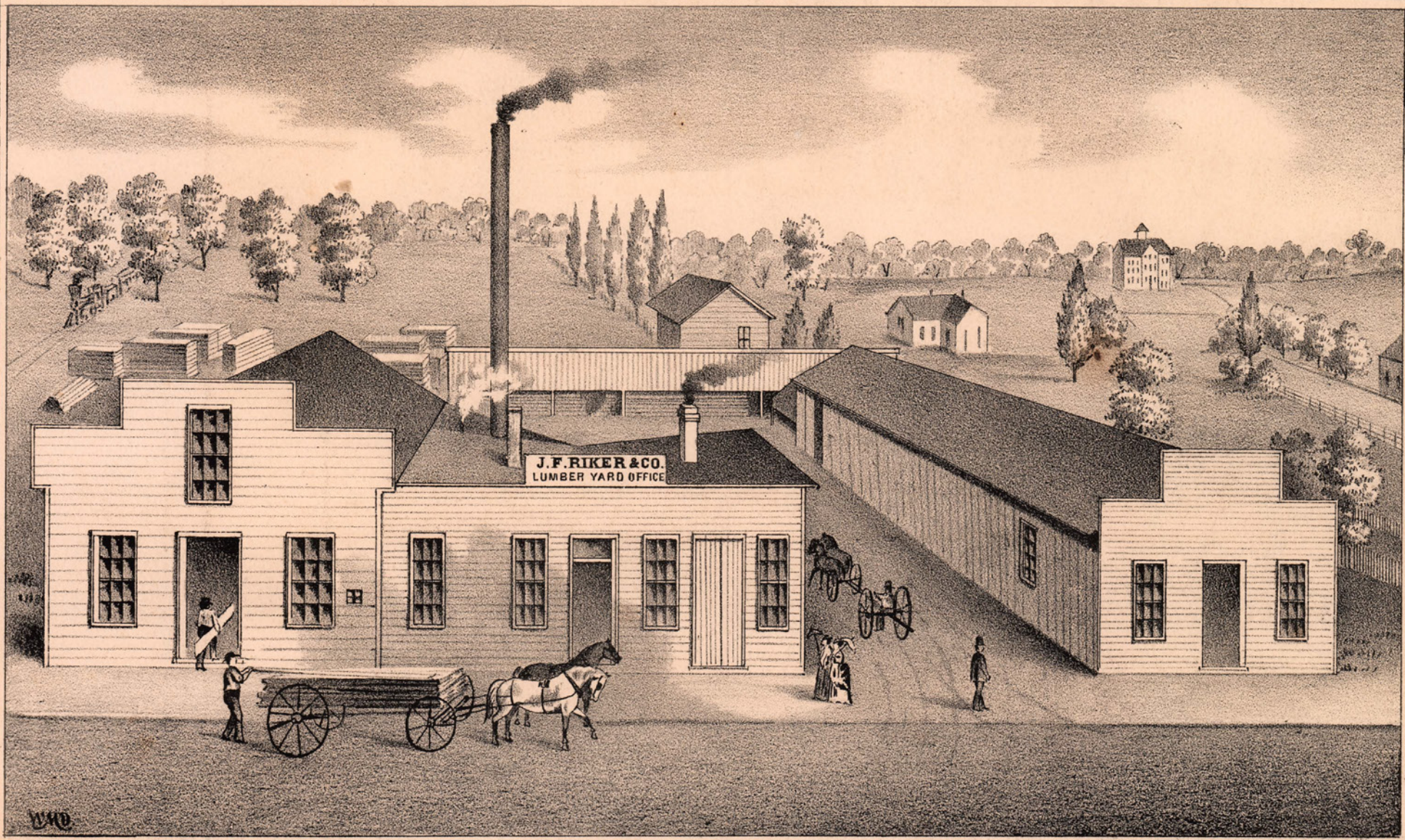

W.M. DE VOE, DEL.

STROBRIDGE & CO. LITH. CIN. O.

**J. F. RIKER & CO.**  
 Manufacturers & Dealers in Hard & Soft Lumber, Lath & Shingles, Sash,  
 Doors, Blinds, Mouldings, Flooring, Siding & c.  
 St. Paris, O.

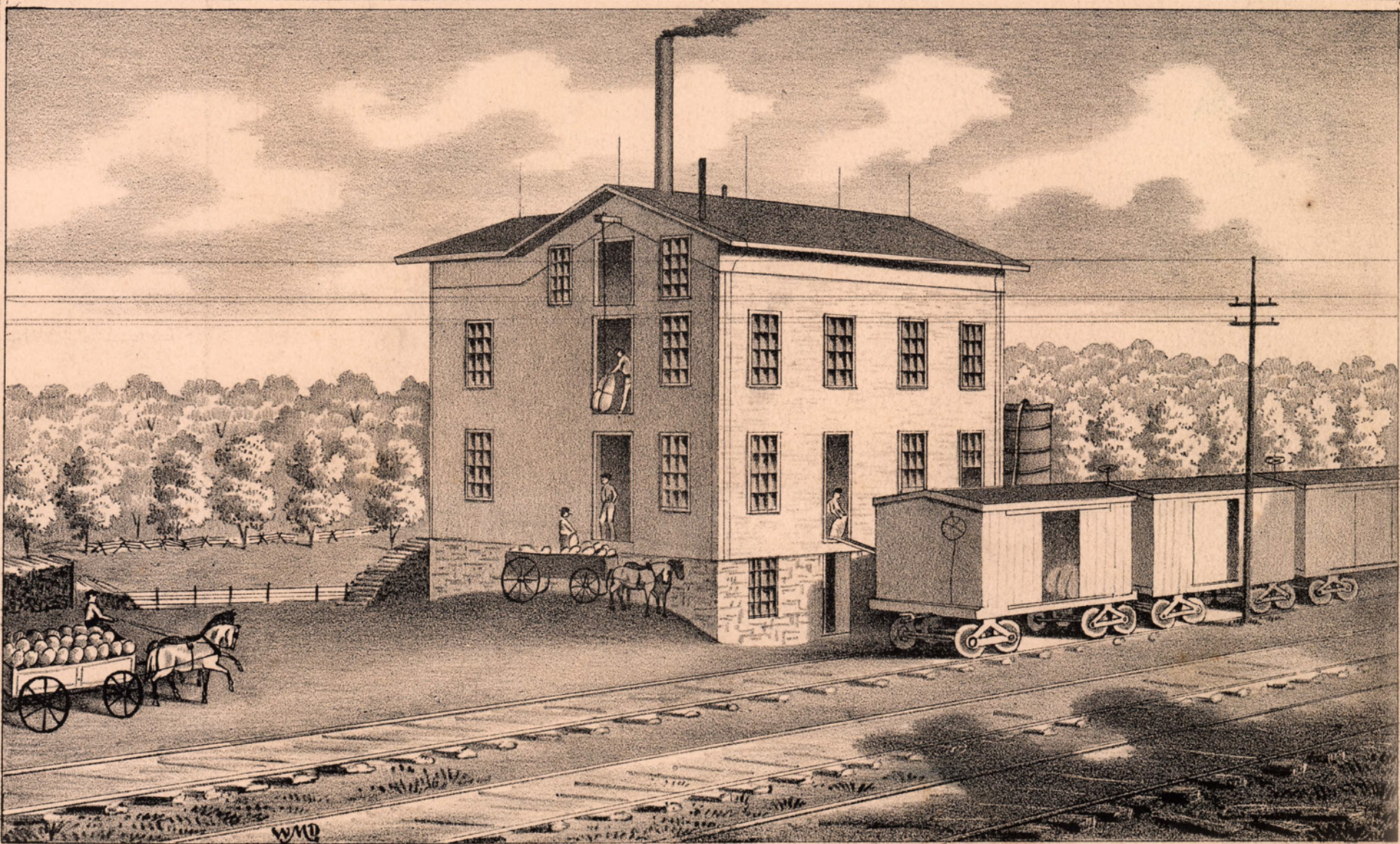

W.M. DE VOE, DEL.

STROBRIDGE & CO. LITH. CIN. O.

**City Mills, W. T. ELLSTON, Merchant Miller, St. Paris, O.**  
 Orders for Flour & Feed solicited.

# WOODSTOCK,

RUSH T'P.

Scale 18 Rods to the inch.

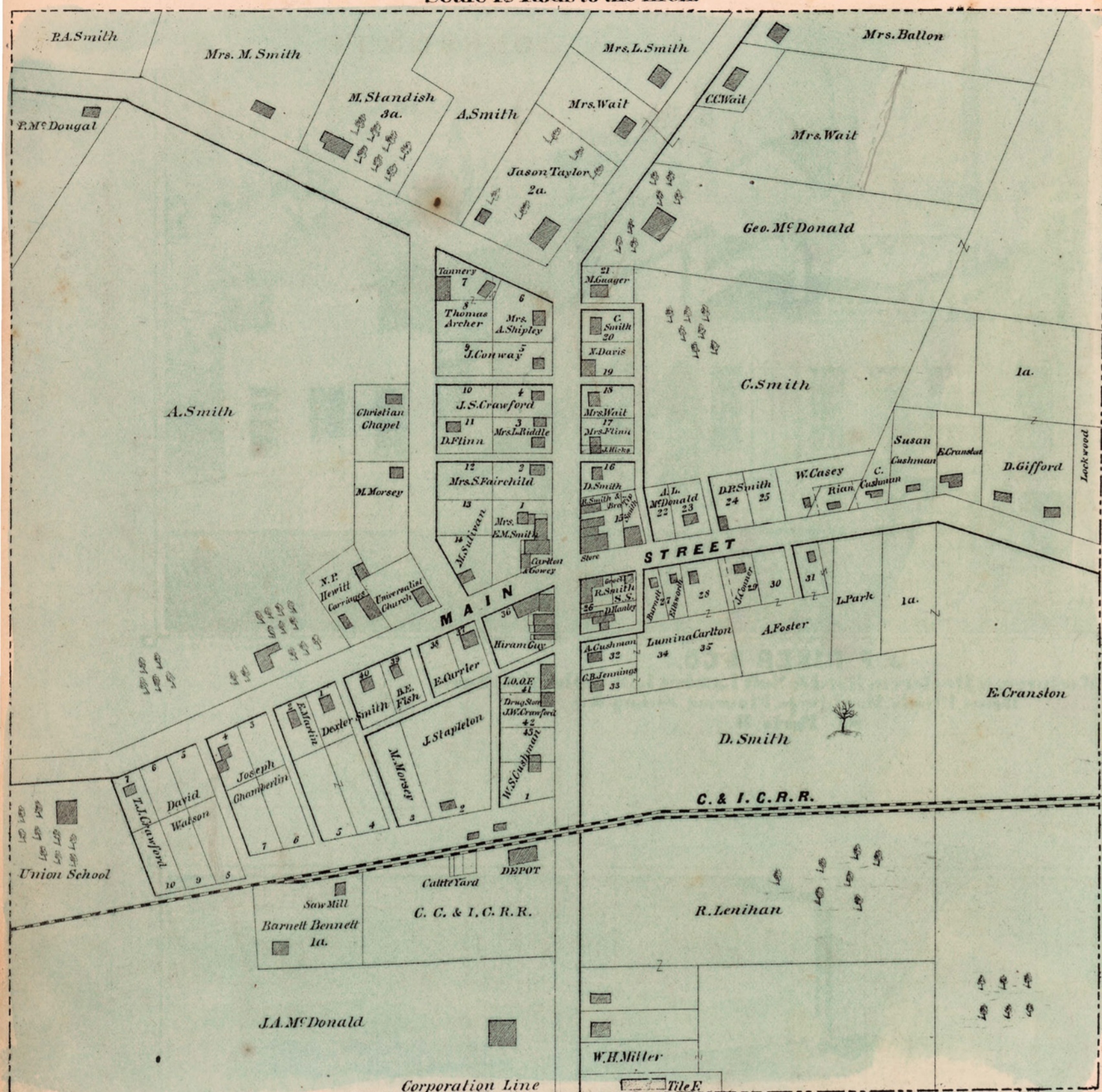

## WOODSTOCK BUSINESS DIRECTORY.

TIP. SMITH.—Proprietor of Buckeye House.

JOHN S. CRAWFORD.—Dealer in Drugs.

GOWEY & RIDDLE—Druggists and Dealers in Books, &c.

### ATTORNEY AT LAW.

J. F. GOWEY.—Attorney at Law.

### MECHANICS.

MILES STANDISH.—Blacksmith.

### TILES.

H. MILLER.—Manufacturer and Dealer in Tile. Keeps constantly on hand a good stock at reasonable rates.

### LIVERY.

S. F. McADOW.—Proprietor.

### CARRIAGE MANUFACTORIES.

N. P. HEWITT.—Manufacturer of Carriages and Buggies, Spring and Farm Wagons.

### CONTRACTORS.

JOE CHAMBERLIN.—Contractor.

### PHYSICIANS.

JOHN S. CRAWFORD.—Physician and Druggist.

L. C. HERRICK.—Physician and Surgeon.

### MERCHANTS.

R. SMITH.—Dry Goods and Groceries.

DAVID HANLEY.—Dealer in Groceries, Boots and Shoes.

D. R. SMITH.—Queensware, Notions, Boots and Shoes, &c.

### GROCERIES.

J. K. FURROWS.—Dealer in Groceries, Provisions, Country Produce, Queensware, Glassware, Lamps, and in fact keeps a general assortment of such goods, making it the central attraction of the farmers. Call and see us.

### CARRIAGE MANUFACTORIES.

H. SAYLER.—Manufacturer of first-class Carriages, Buggies, &c. Shop near Railroad Depot, St. Paris, O. Exclusively first-class work, carefully selected and thoroughly seasoned material used. Special attention is called to my new patent fifth wheel cast-steel, best known to the trade, and also the most complete arrangement for raising or lowering a buggy top. Warranted durable. Prices range lower than any other in the State. Call and see us.

KUMP, BECK & FRY.—Manufacturers and dealers in Carriages and Buggies of every description. Great pains have been taken to secure the most competent workmen and select the best of material, and we have consequently turned out some of the best work in the State. All work warranted. Come and see our new Eureka Carriage, making a single

### SADDLERS.

J. W. MILLETT.—Manufacturer of and Dealer in Saddles, Harness, Bridle Collars, Whips, &c. Springfield Street, St. Paris, O. First-class work of all kinds at reasonable prices. Repairing promptly done.

### BANKERS.

BRUBAKER & McMORAN.—Bankers and Brokers, dealers in Coins, Exchange, Government Bonds, &c. Springfield Street, St. Paris, O.

### MILLERS.

W. T. ELLSTON.—Merchant Miller and dealer in Grain, St. Paris, O., near depot. Loading done from mill directly to cars or wagon. Orders solicited. Satisfaction Guaranteed.

### FURNITURE DEALERS.

J. M. FRENCH.—Manufacturer and Wholesale and Retail Dealer in Furniture, Main Street, St. Paris, O. Orders promptly attended to and good satisfaction given. Give us a call and see for yourselves.

### PHYSICIANS.

JOHN BAKER.—Physician. Residence and office on North Main Street, East of U. S. Hotel, St. Paris, O.

### GRAIN DEALERS.

DAVID STROCK.—Dealer in Grain, on Springfield St., near depot, St. Paris, O.

### CARPENTERS.

LEVI HOCKMAN.—Carpenter, St. Paris, O.

### BLACKSMITHS.

THOS. A. HOBURN.—Blacksmith. SAMUEL JOHNSON.—Blacksmith and Mill Pick Dresser St. Paris, O. JEREMIAH BAIR.—Blacksmith.

### PHYSICIANS.

JOHN BAKER.—Physician. Residence and office on North Main Street, East of U. S. Hotel, St. Paris, O.

### GRAIN DEALERS.

DAVID STROCK.—Dealer in Grain, on Springfield St., near depot, St. Paris, O.

### CARPENTERS.

LEVI HOCKMAN.—Carpenter, St. Paris, O.

### BLACKSMITHS.

THOS. A. HOBURN.—Blacksmith. SAMUEL JOHNSON.—Blacksmith and Mill Pick Dresser St. Paris, O. JEREMIAH BAIR.—Blacksmith.

# ST. PARIS,

JOHNSON T'P.

Scale 16 Rods to the inch.

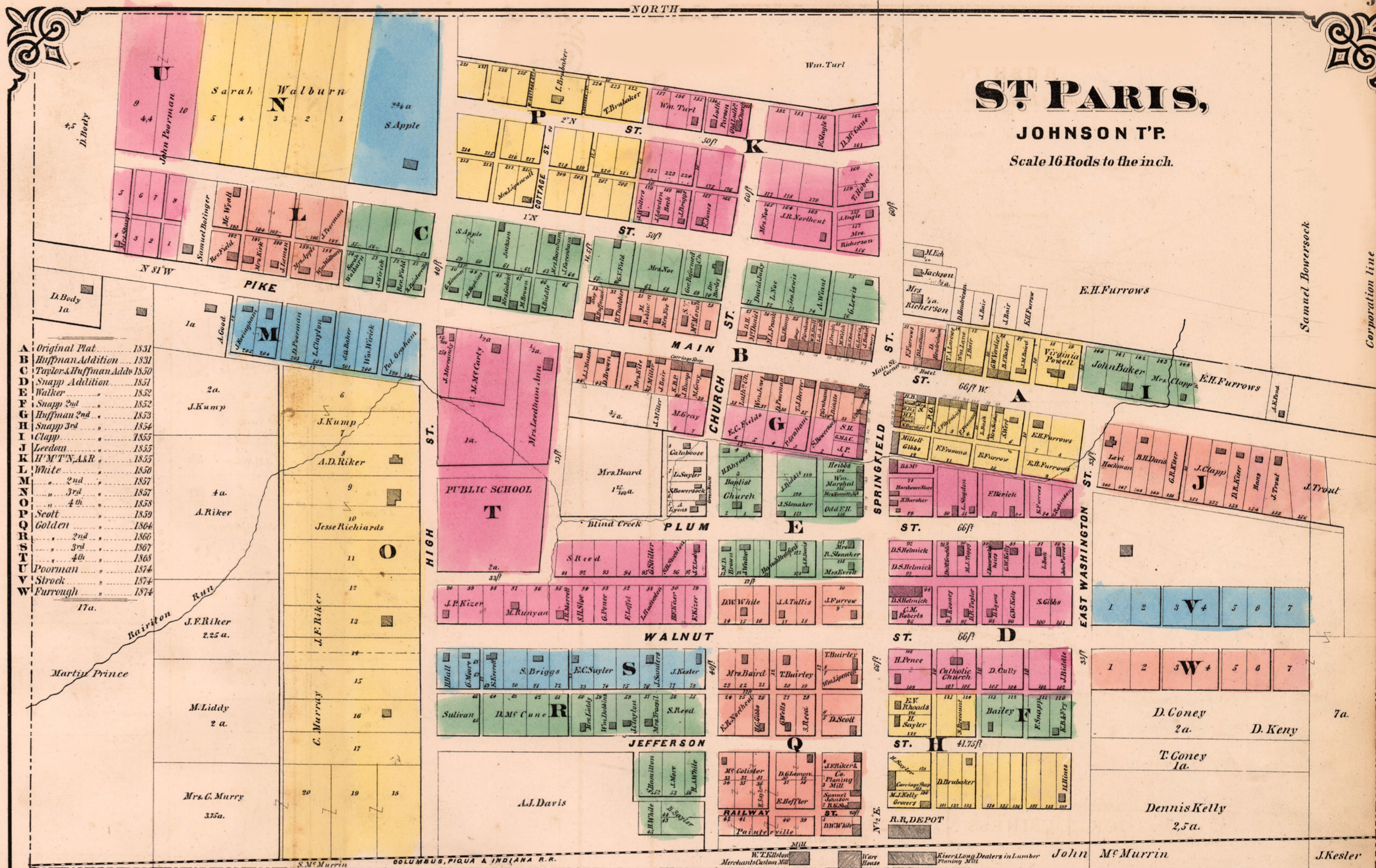

## ST. PARIS SPECIAL DIRECTORY.

### LUMBER DEALERS.

KISER & LONG.—Dealers in Lumber, Lath and Shingles, near depot, St. Paris, O.

J. F. RIKER & CO.—Manufacturers and Dealers in Hard and Soft Lumber, Lath and Shingles, Sash, Doors, Blinds, Mouldings, Flooring, Siding, &c., near depot, St. Paris, O.

### CARRIAGE TRIMMERS AND PAINTERS.

LUTHER BECK.—Carriage Trimmer. EDWARD FRY.—Painter.

### PLASTERERS.

MARTIN McNEHER.—Plasterer and Dealer in Fruit Trees.

HOWARD LEEDAM.—Plasterer and Farmer.

### HARDWARE MERCHANTS.

J. M. BAIRD.—Keeps on hand a general assortment of Hardware, such as found in any country store, St. Paris, O.

### STOVES AND TINWARE.

DANIEL S. HELMIK.—Is always ready to supply the city of St. Paris and its vicinity with cheap and durable Stoves and Tinware. Call and see him on North Main Street, St. Paris, O.

### LIVERY.

WM. MARSHALL.—Proprietor of Marshall's Livery. Superior accommodations for commercial travelers. Horses boarded by the day or week. Charges reasonable.

### MISCELLANEOUS.

JOSIAH MOTT, Jr. J. P. NORTHCUTT. A. LARUE. JACOB KUMP. G. K. KISER. AMOS LYONS. JESSE RICHARDS, M. G. JOHN H. MORETT. JOHN McMORAN. JOSIAH MOTT, Sr. TOWN COUNCIL.

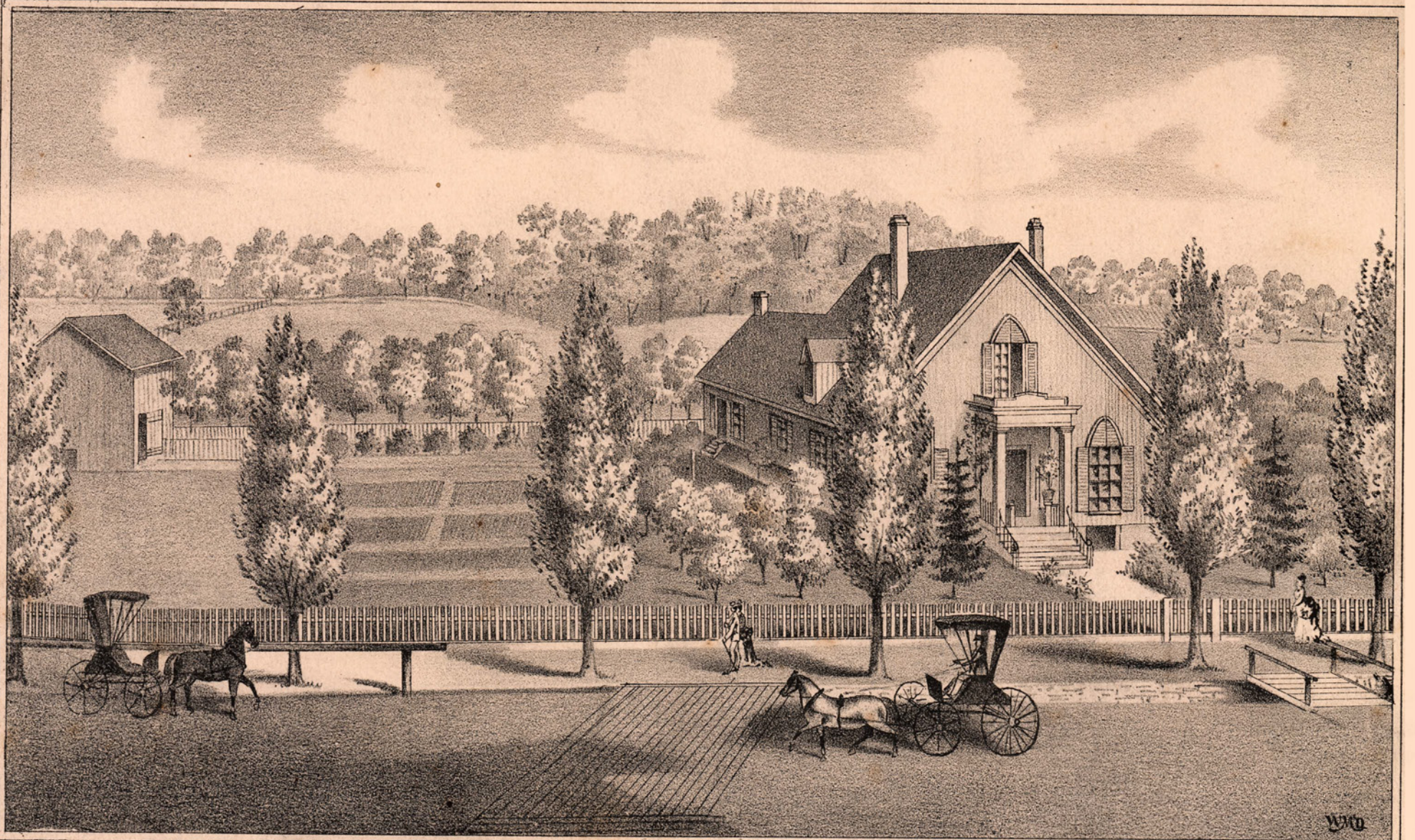

W. M. DE VOE, DEL.

STROBRIDGE & CO. LITH. CIN. O.

Residence of **DR JOHN BAKER,**  
East Main Street, St Paris, O.

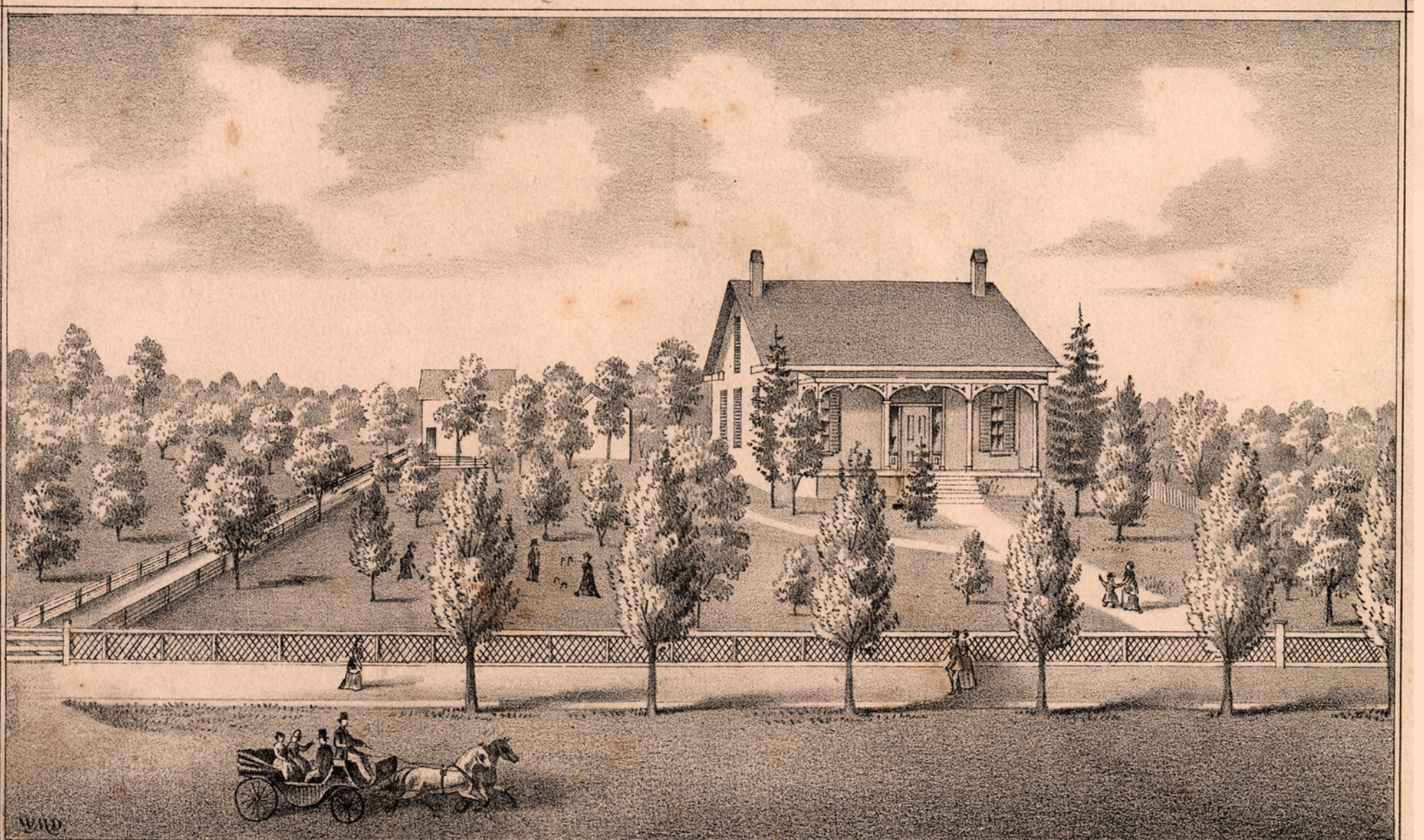

W. M. DE VOE, DEL.

STROBRIDGE & CO. LITH. CIN. O.

Residence of **MR J. F. RIKER,**  
High Street, St Paris, O.

# NORTH LEWISBURG,

RUSH TP

Scale 15 Rods to the Inch.

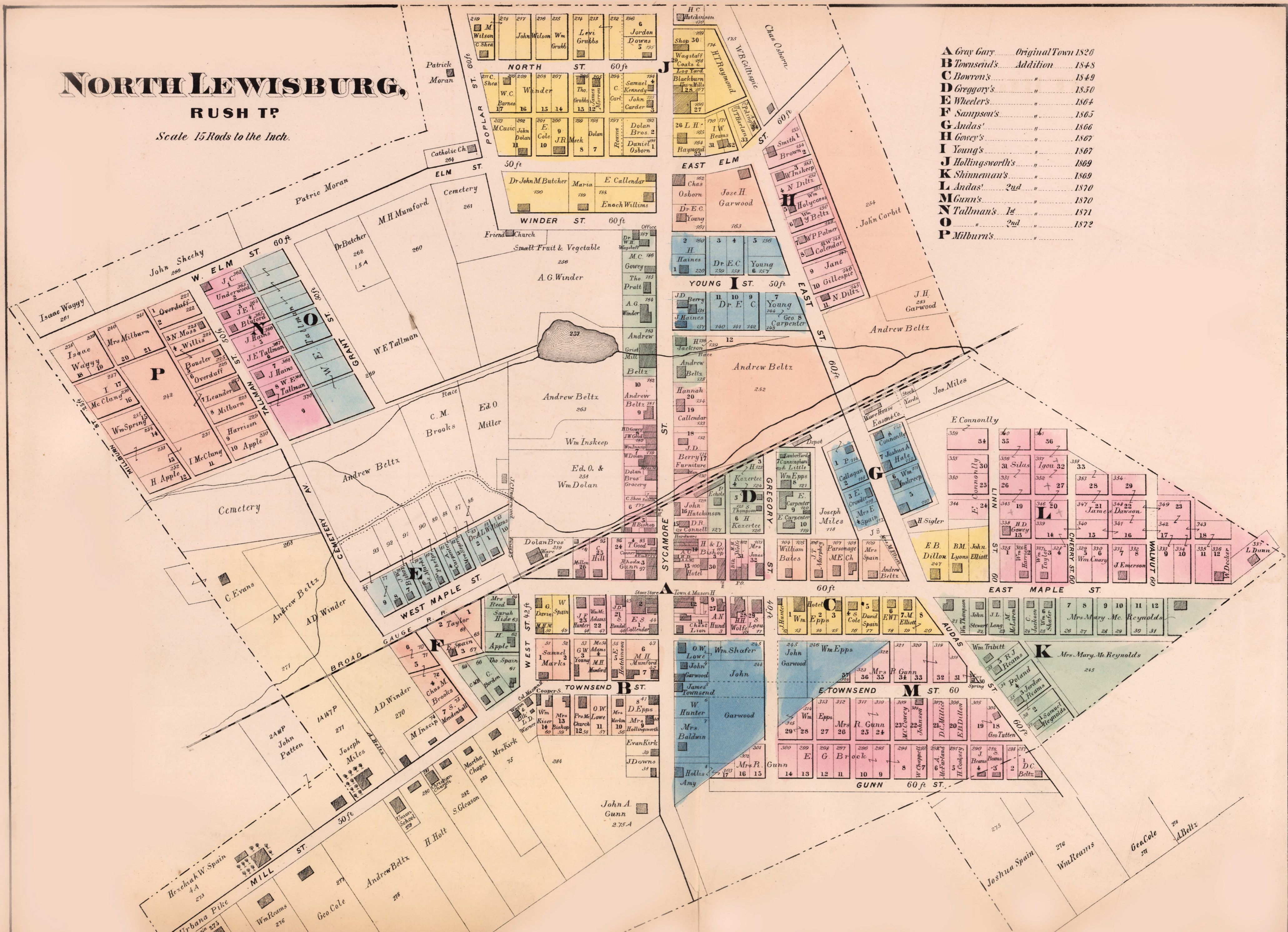

- A Gray Gary ..... Original Town 1826
- B Townsends' ..... Addition 1848
- C Brown's ..... 1849
- D Gregory's ..... 1850
- E Wheeler's ..... 1864
- F Sampson's ..... 1865
- G Andas' ..... 1866
- H Govey's ..... 1867
- I Young's ..... 1867
- J Hollingsworth's ..... 1869
- K Shinneman's ..... 1869
- L Andas' 2nd ..... 1870
- M Gunn's ..... 1870
- N Tallman's 1st ..... 1871
- O ..... 2nd ..... 1872
- P Milburn's ..... 1872



W. M. DE VOE, DEL.

STROBRIDGE & CO. LITH. CIN. O.

**URBANA UNIVERSITY.**  
 URBANA, OHIO. CHARTERED A. D., 1850.

Thorough Preparatory and College Course, with choice of Classical or Scientific Studies. Special attention in the Grammar School to Elementary and Practical Branches. Library of 5,000 volumes. Extensive Cabinet. Healthy and beautiful location. Study from nature and objects largely pursued in Scientific Branches. Drawing, free-hand and mechanical, taught in the regular course.

Address,  
 The Rev. FRANK SEWALL, A. M., President, Urbana, Ohio.

**STROBRIDGE & CO.**  
**TEAM LITHOGRAPHIC**  
**PRINTING**  
 CINCINNATI O.  
 181 WEST FOURTH STREET  
 First Premium awarded at Cincinnati Industrial Exposition 1870-1871-1872.



RESIDENCE.



DISTILLERY & SAW MILL.

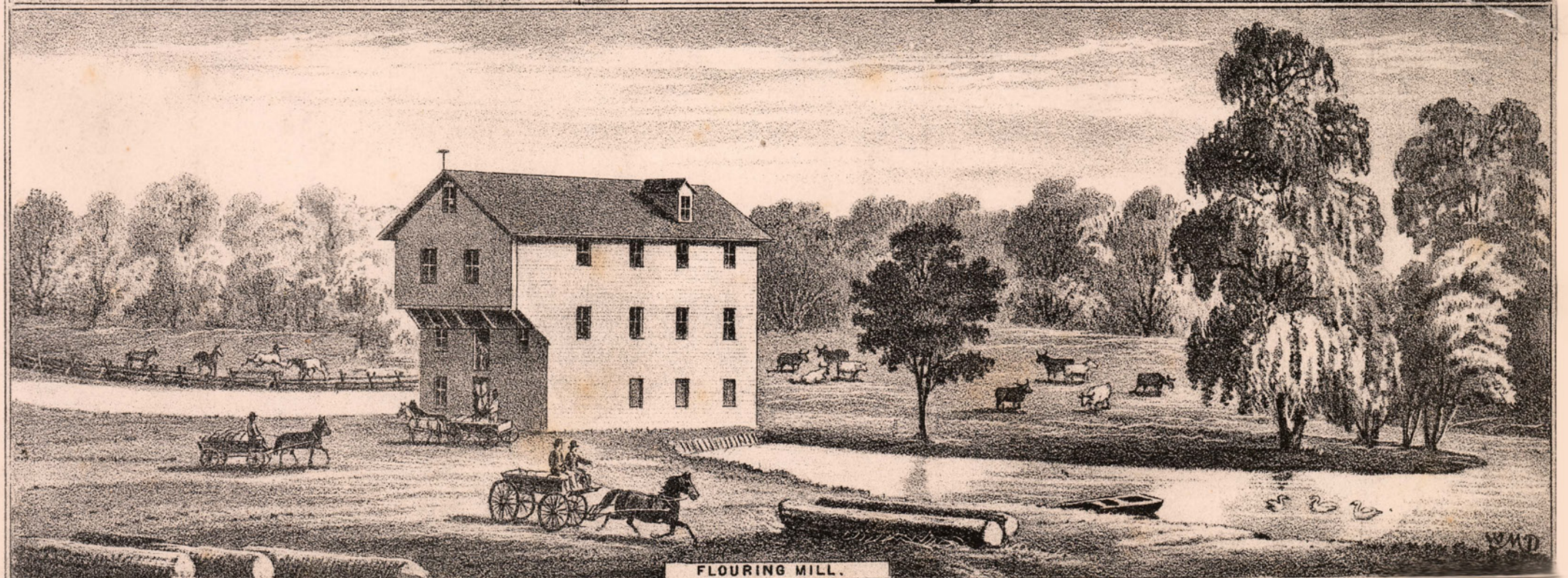

FLOURING MILL.

W. M. DE VOE, DEL.

Mr DAVID STEINBERGER'S Residence, Mills and Stock Farm.  
Situated on Mad River, 6 Miles South West of Urbana, O.

STAGE

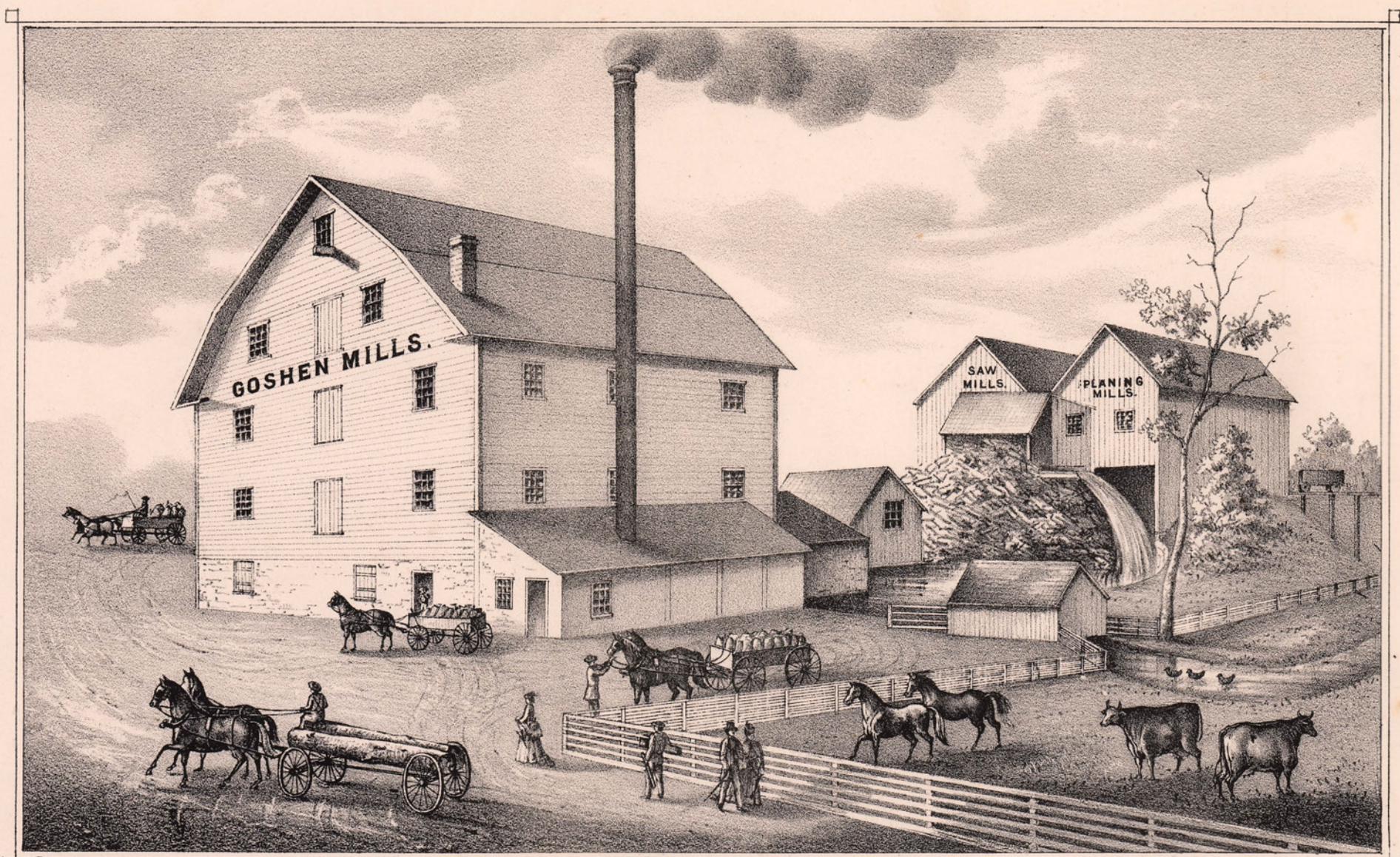

T. MATHEW, DEL.

STROBRIDGE & CO. LITH. CIN. O.

**FLOURING MILL, SAW-MILL AND PLANING MILL OF  
J. STALEY AND SON, Mechanicsburg, Ohio.**



T. MATHEW, DEL.

STROBRIDGE & CO. LITH. CIN. O.

**HICKORY GROVE,  
Residence of Mr. GEORGE GROVES, Mechanicsburg, Champaign Co., O.**

# MECHANICSBURG,

GOSHEN T.P.

Scale 16 Rods to the inch.

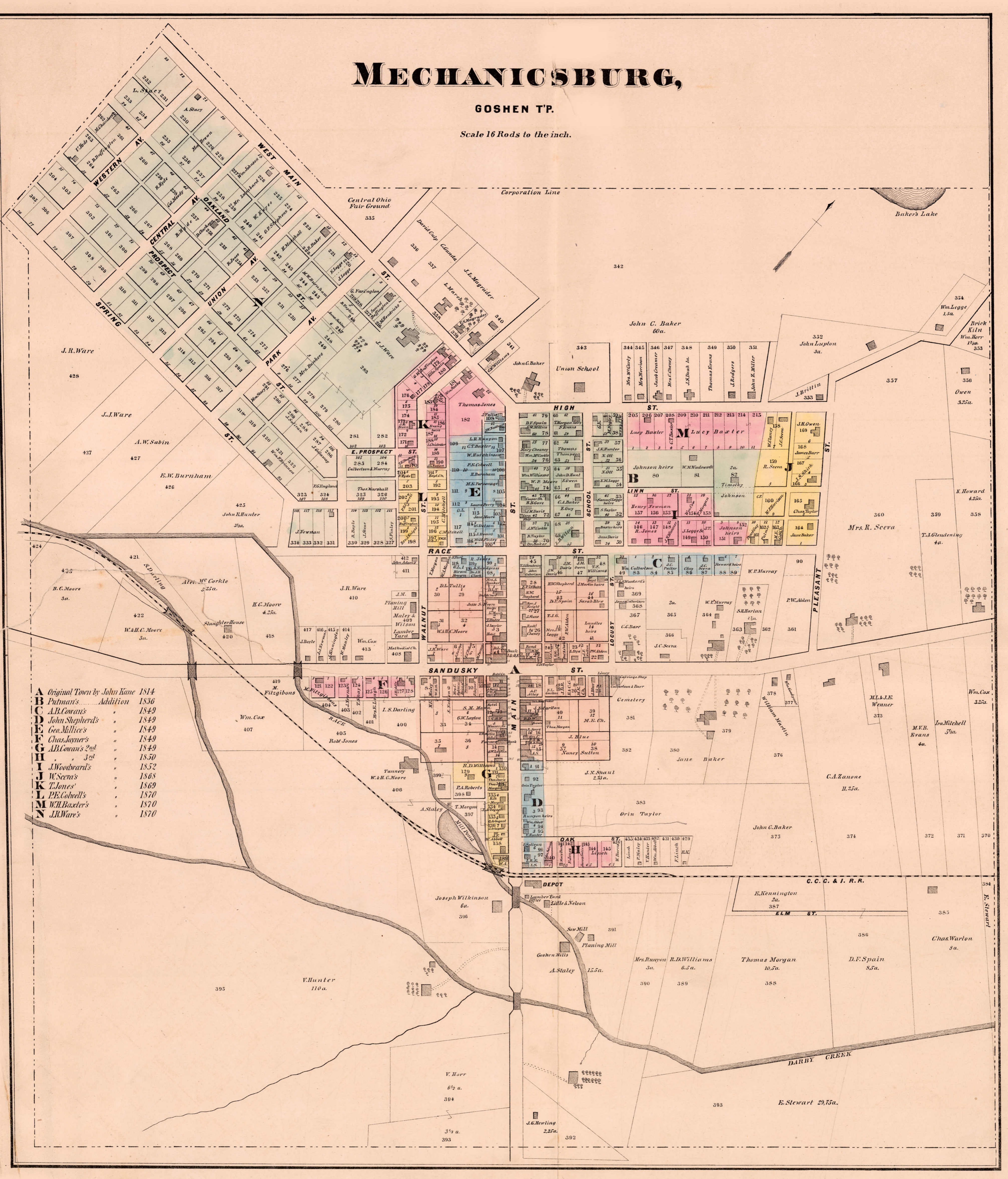

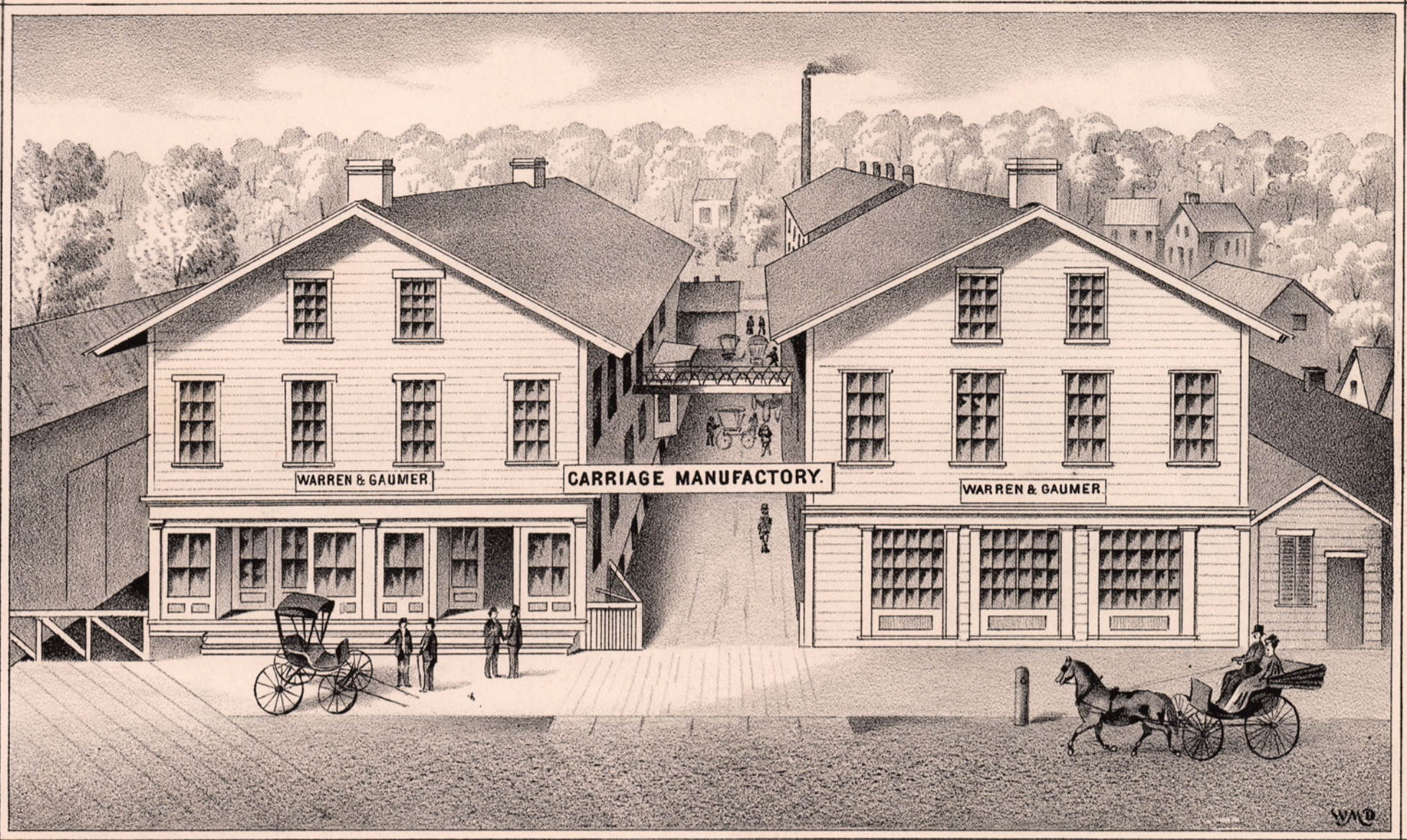

W. M. DE VOE, DEL.

STROBRIDGE & CO. LITH. CIN. O.

**WARREN & GAUMER,**  
Manufacturers of Carriages, Buggies & c. N<sup>o</sup> 20 West Court St. near Depot,  
Urbana, O.

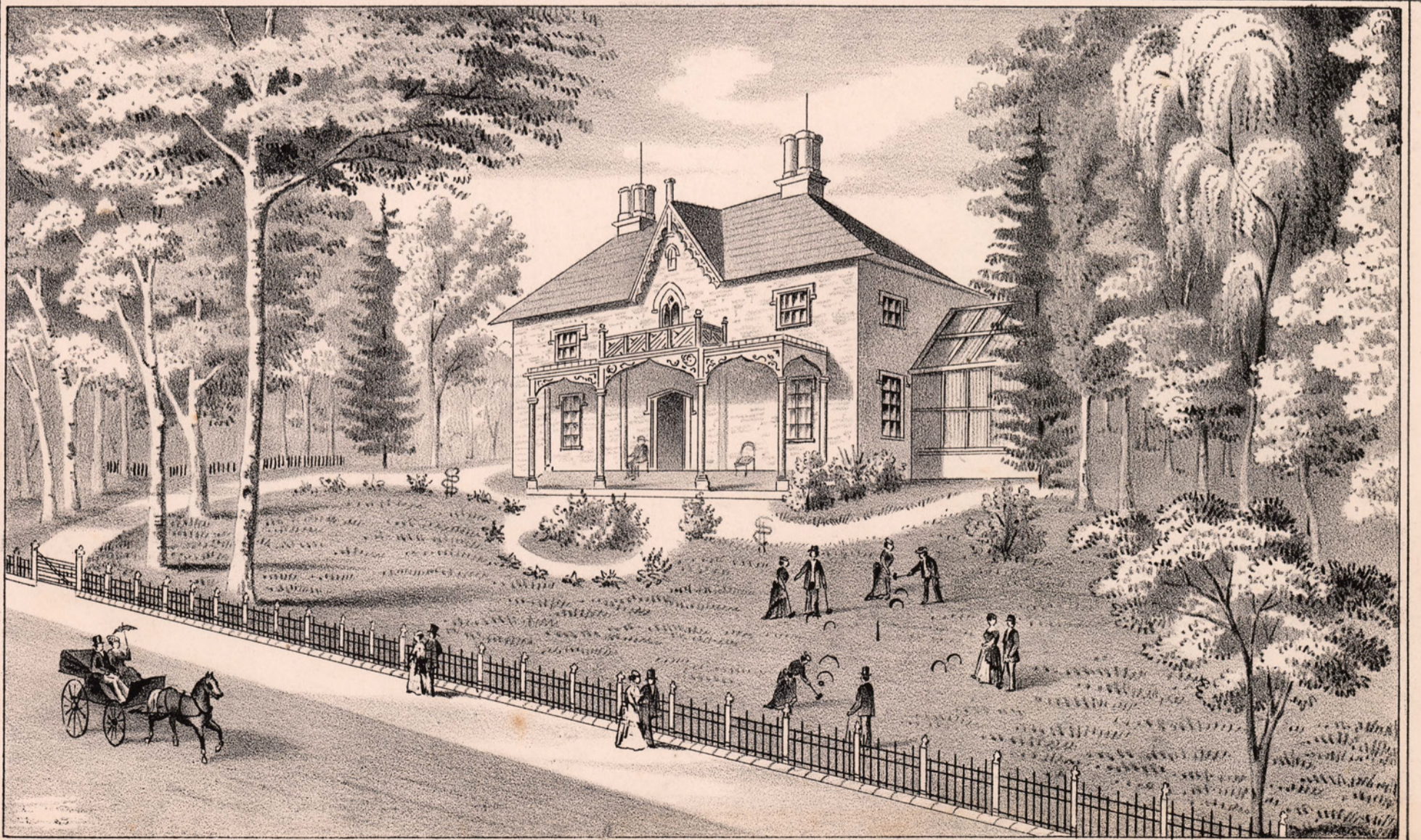

T. MATHEW DEL.

STROBRIDGE & CO. LITH. CIN. O.

**Residence of Mr. LEMUEL WEAVER,**  
Scioto St. Urbana, O.

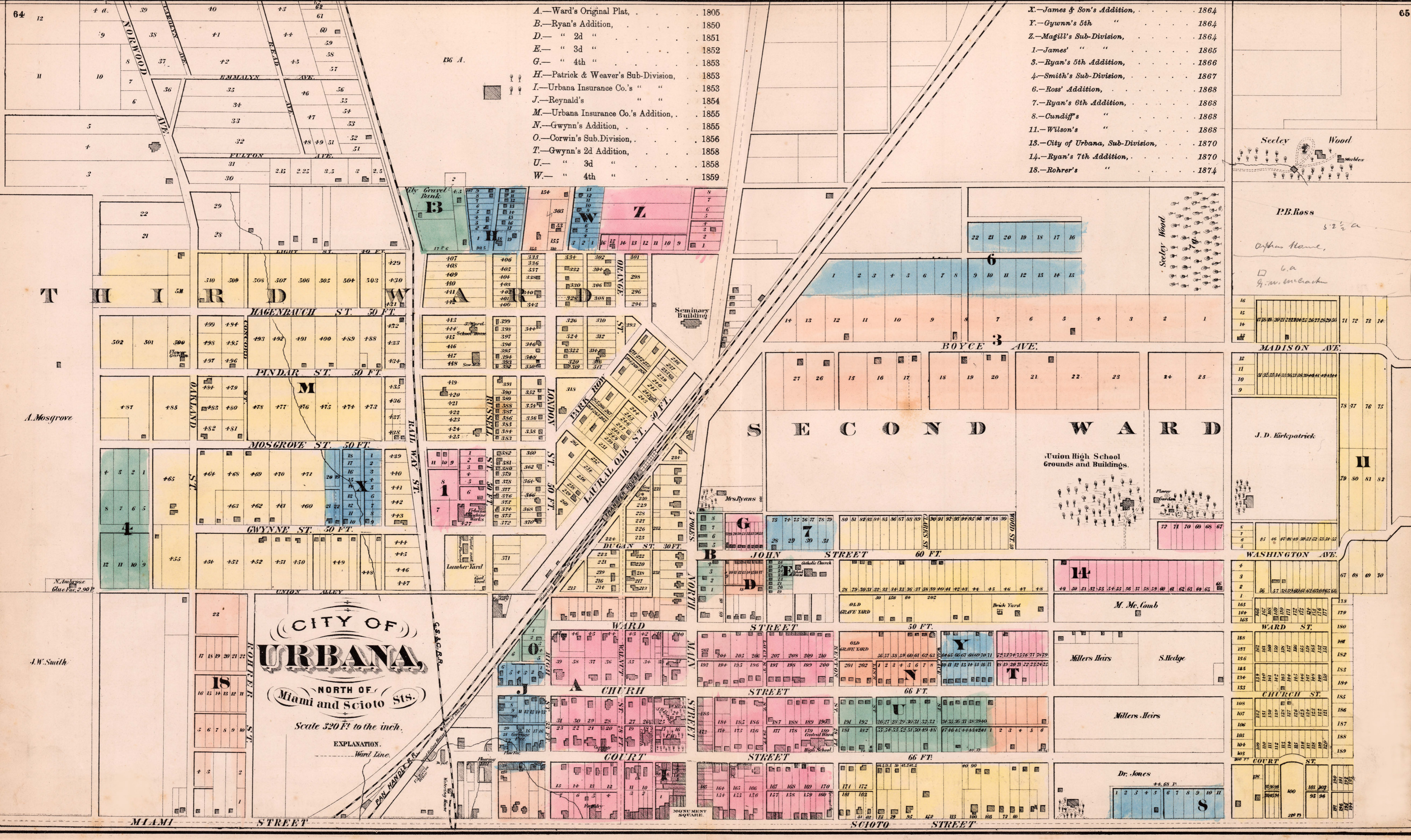

- A.—Ward's Original Plat, . . . . . 1805
- B.—Ryan's Addition, . . . . . 1850
- D.— " 2d " . . . . . 1851
- E.— " 3d " . . . . . 1852
- G.— " 4th " . . . . . 1853
- H.—Patrick & Weaver's Sub-Division, . . . . . 1853
- I.—Urbana Insurance Co.'s " . . . . . 1853
- J.—Reynald's " . . . . . 1854
- M.—Urbana Insurance Co.'s Addition, . . . . . 1855
- N.—Gwynn's Addition, . . . . . 1855
- O.—Corwin's Sub.Division, . . . . . 1856
- T.—Gwynn's 2d Addition, . . . . . 1858
- U.— " 3d " . . . . . 1858
- W.— " 4th " . . . . . 1859

- X.—James & Son's Addition, . . . . . 1864
- Y.—Gwynn's 5th " . . . . . 1864
- Z.—Magill's Sub-Division, . . . . . 1864
- 1.—James' " . . . . . 1865
- 3.—Ryan's 5th Addition, . . . . . 1866
- 4.—Smith's Sub-Division, . . . . . 1867
- 6.—Ross' Addition, . . . . . 1868
- 7.—Ryan's 6th Addition, . . . . . 1868
- 8.—Cundiff's " . . . . . 1868
- 11.—Wilson's " . . . . . 1868
- 13.—City of Urbana, Sub-Division, . . . . . 1870
- 14.—Ryan's 7th Addition, . . . . . 1870
- 18.—Rohrer's " . . . . . 1874

CITY OF  
**URBANA**  
NORTH OF  
Miami and Scioto Sts.

Scale 320 Ft. to the inch.

EXPLANATION.  
--- Ward Line.

A. Mosgrove

J.W. Smith

Secley Wood  
P.B. Ross  
Alpha Home  
G.A.  
G.W. McClach

Union High School  
Grounds and Buildings.

M. Mc. Comb

Millers Heirs S. Hedge

Millers Heirs

Dr. Jones

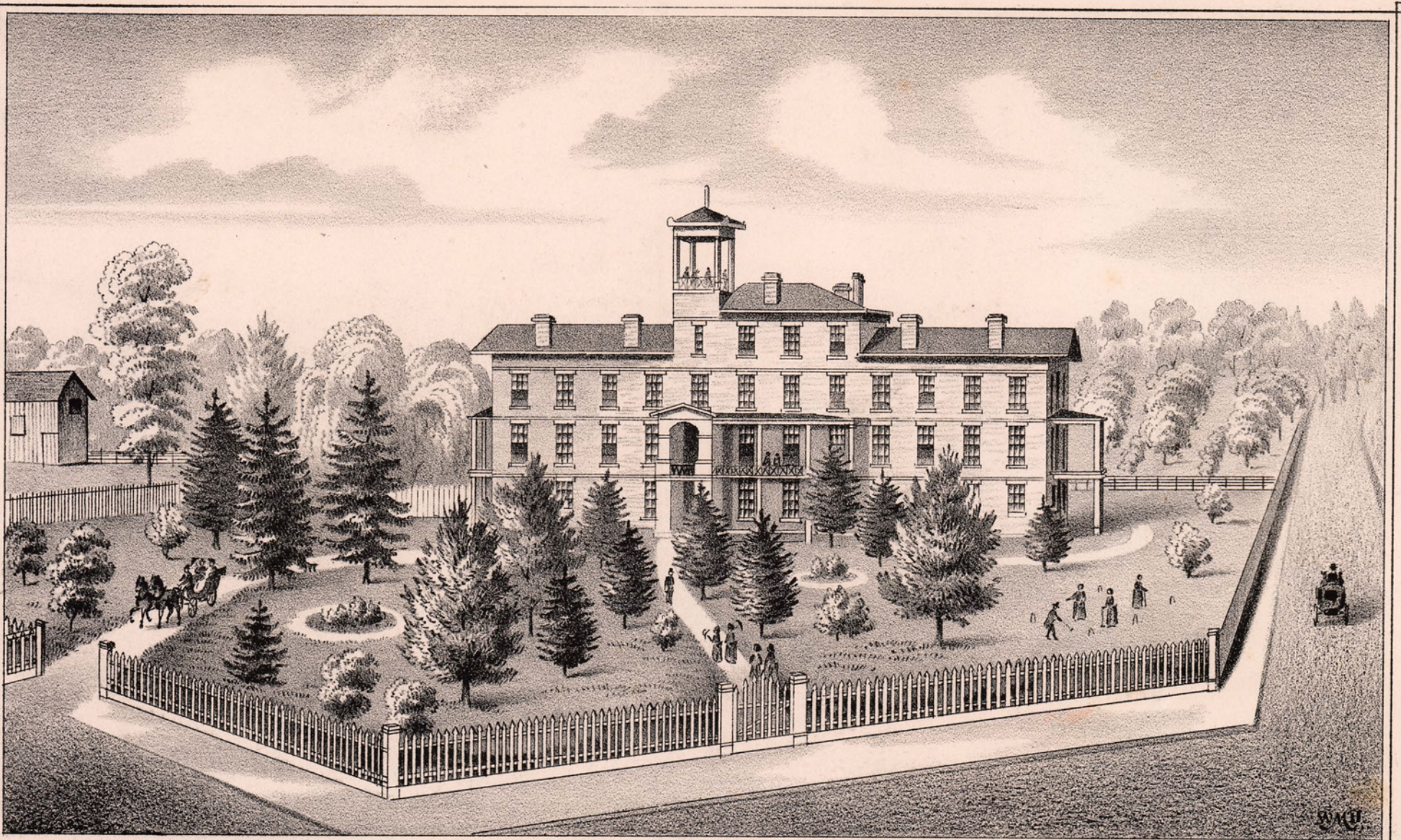

W.M. DE VOE, DEL.

STROBRIDGE & CO. LITH. CIN. O.

Formerly The Urbana Collegiate Institute, now the private Property of **Mr. E. JENNINGS.**  
 The Building is comparatively new and very substantial, containing about  
 60 Rooms with about 5 Acres of Land attached.

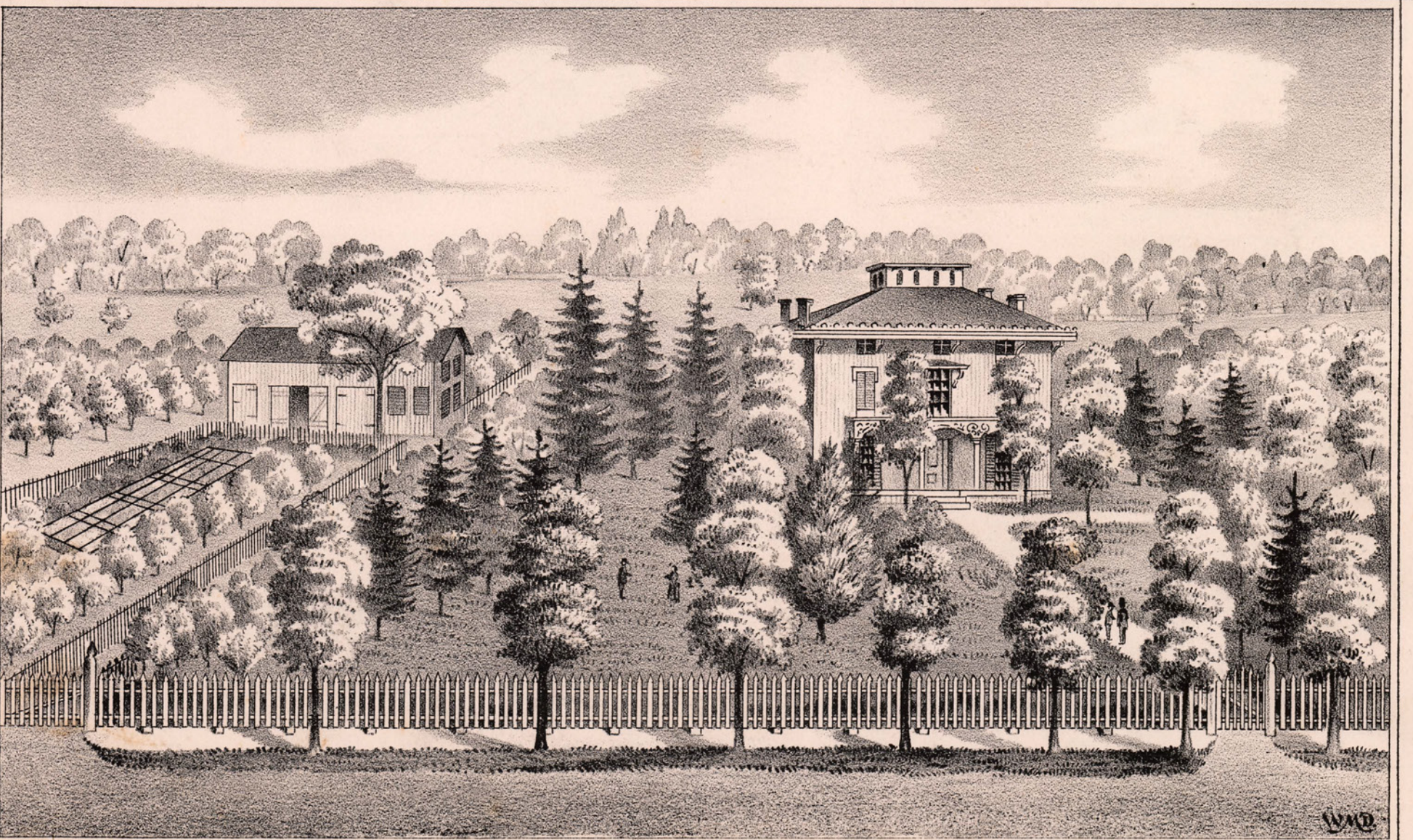

W.M. DE VOE, DEL.

STROBRIDGE & CO. LITH. CIN. O.

Residence of **Mr. JOHN D. KIRKPATRICK,**  
 East Lawn Avenue, Urbana, Ohio.

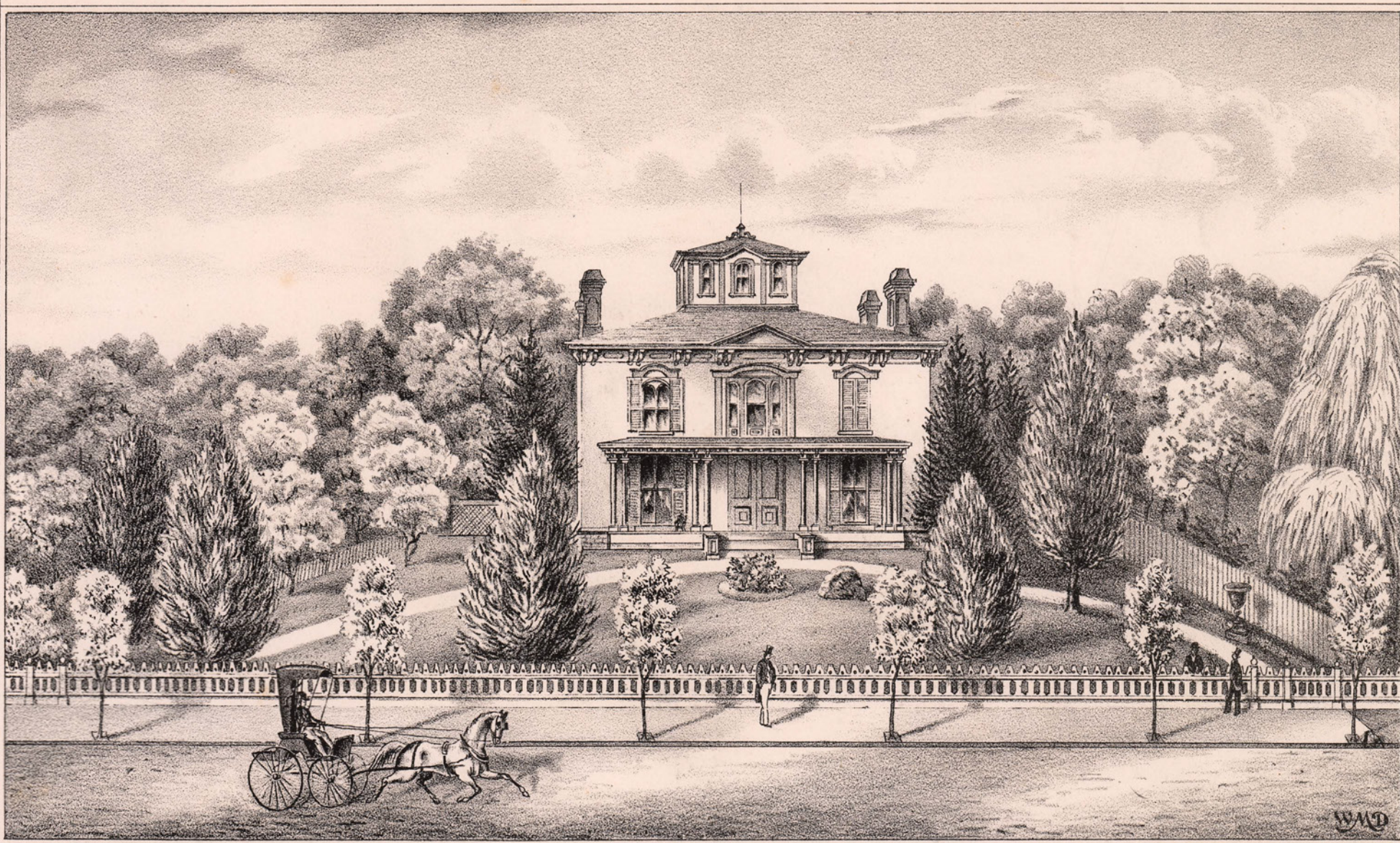

W. M. DeVoe Del.

Residence of **Mr. JAMES A. NELSON,**  
Scioto St. Urbana, O.

STROBRIDGE & CO. LITH. CIN. O.

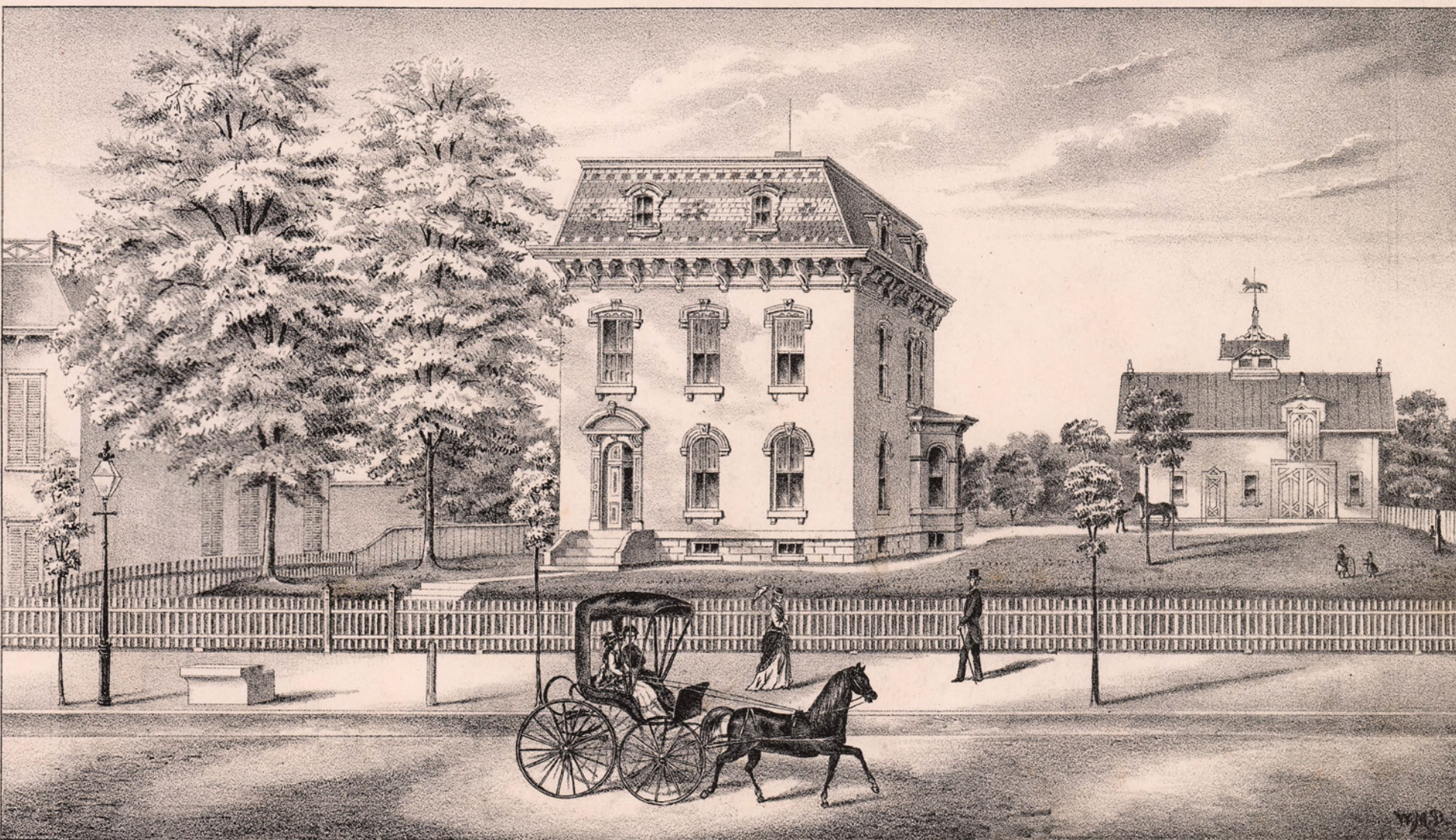

W. M. DeVoe Del.

Residence of **FRANK CHANCE, Esq.**  
Scioto St. Urbana, O.

STROBRIDGE & CO. LITH. CIN. O.

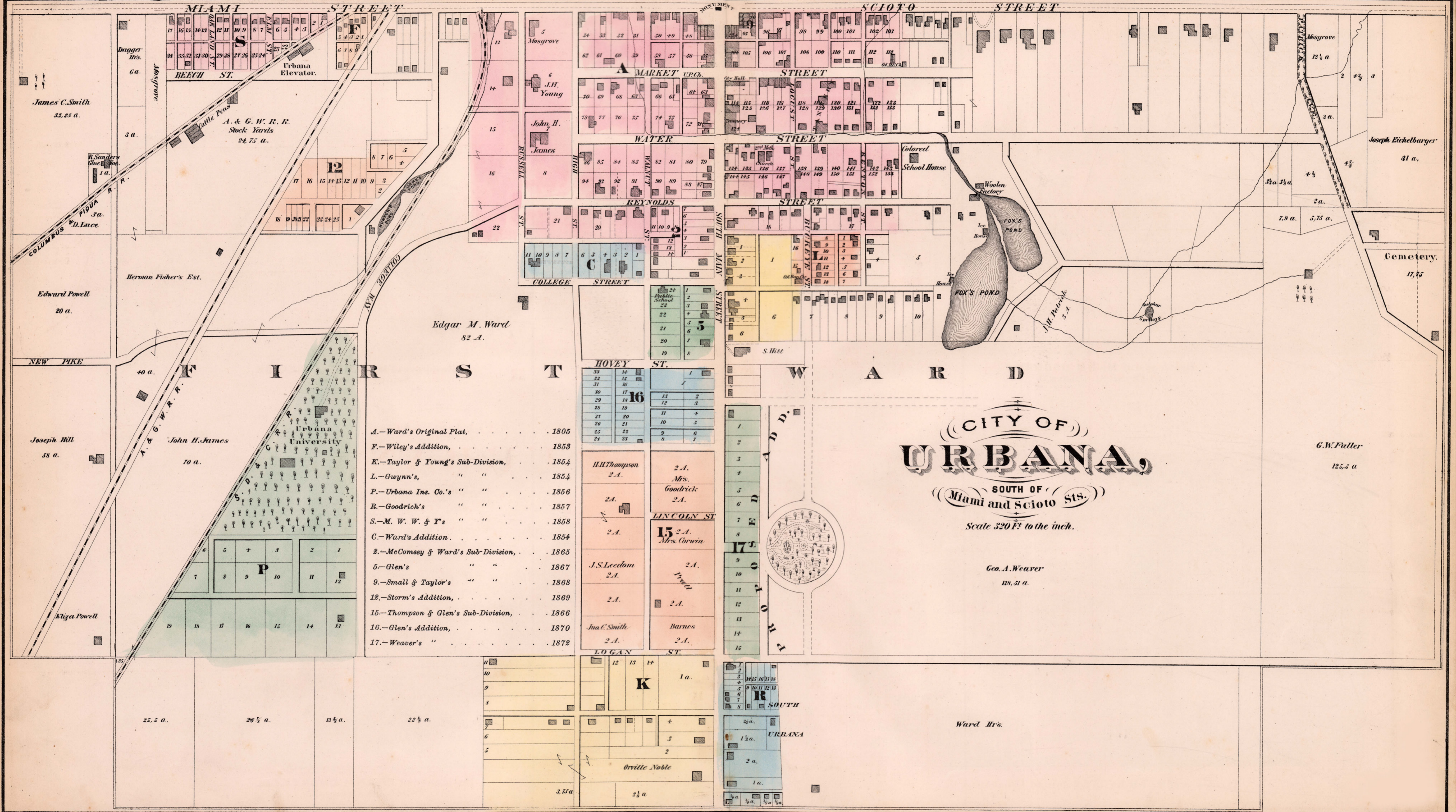

- A.—Ward's Original Plat, . . . . . 1805
- F.—Wiley's Addition, . . . . . 1853
- K.—Taylor & Young's Sub-Division, . . . . . 1854
- L.—Gwynn's, " " " " . . . . . 1854
- P.—Urbana Ins. Co.'s " " " " . . . . . 1856
- R.—Goodrich's " " " " . . . . . 1857
- S.—M. W. W. & Y's " " " " . . . . . 1858
- C.—Ward's Addition, . . . . . 1854
- 2.—McComsey & Ward's Sub-Division, . . . . . 1865
- 5.—Glen's " " " " . . . . . 1867
- 9.—Small & Taylor's " " " " . . . . . 1868
- 12.—Storm's Addition, . . . . . 1869
- 15.—Thompson & Glen's Sub-Division, . . . . . 1866
- 16.—Glen's Addition, . . . . . 1870
- 17.—Weaver's " " " " . . . . . 1872

(CITY OF)  
**URBANA,**  
 (SOUTH OF Miami and Scioto Sts.)  
 Scale 320 Feet to the inch.

Geo. A. Weaver  
 Esq.

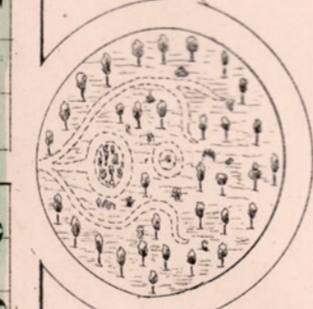

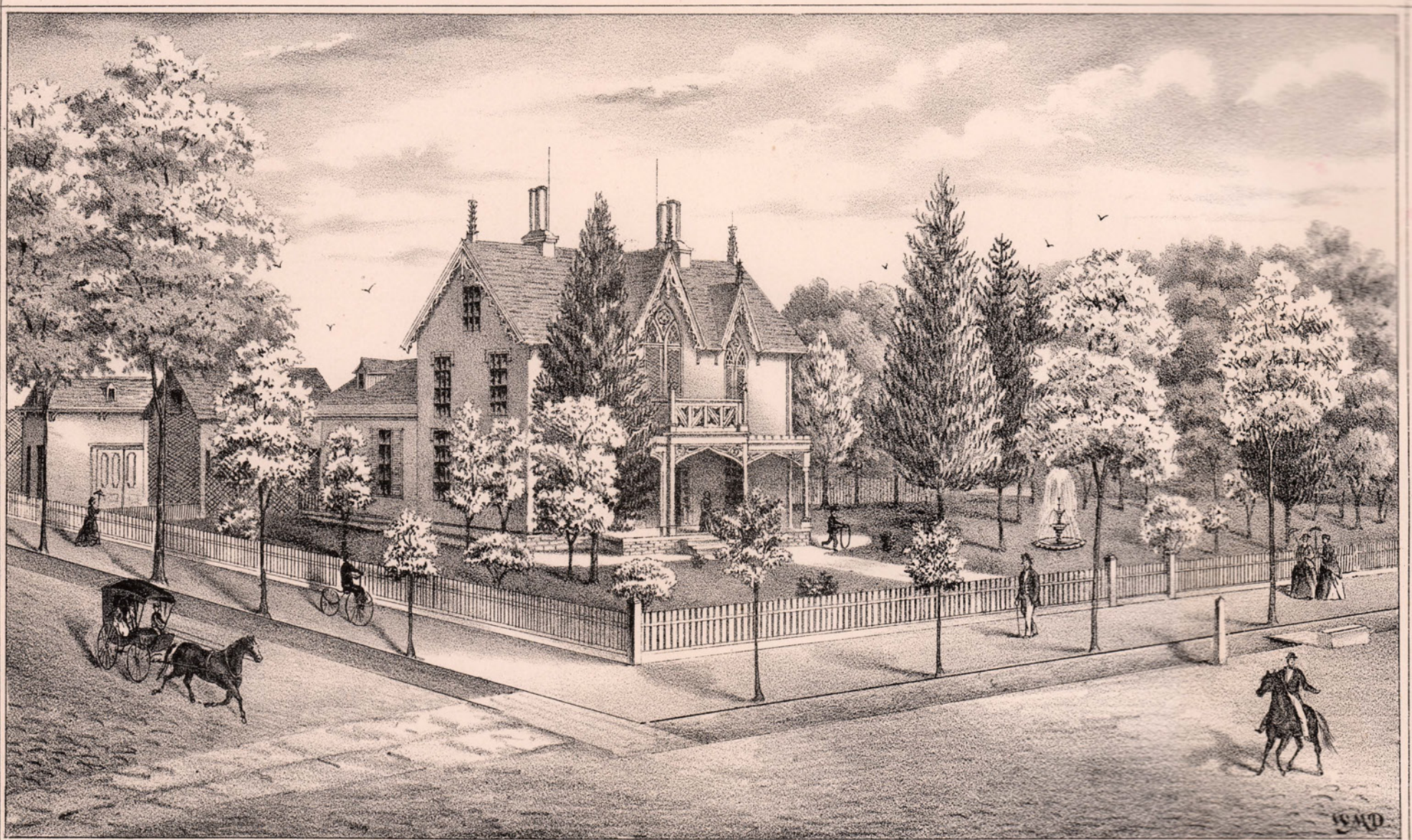

W.M. De Voe Del.

STROBRIDGE & CO. LITH. CIN. O.

**Residence of Mr. J. M. OSBORN,  
West Church St. Urbana, O.**

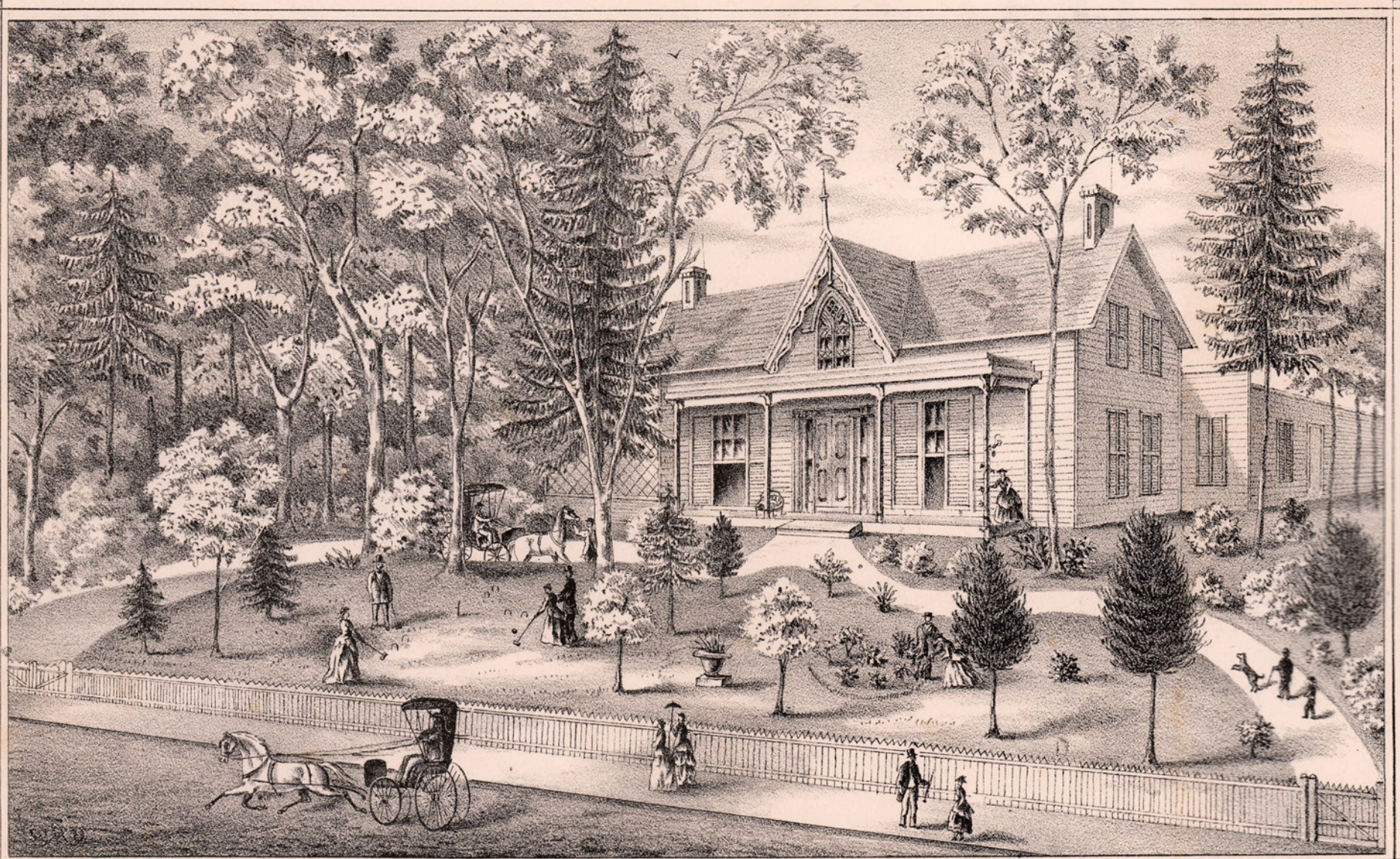

T. MATHEW DEL.

STROBRIDGE & CO. LITH. CIN. O.

**Residence of Mr. T. H. BERRY, Scioto St. Urbana, O.**

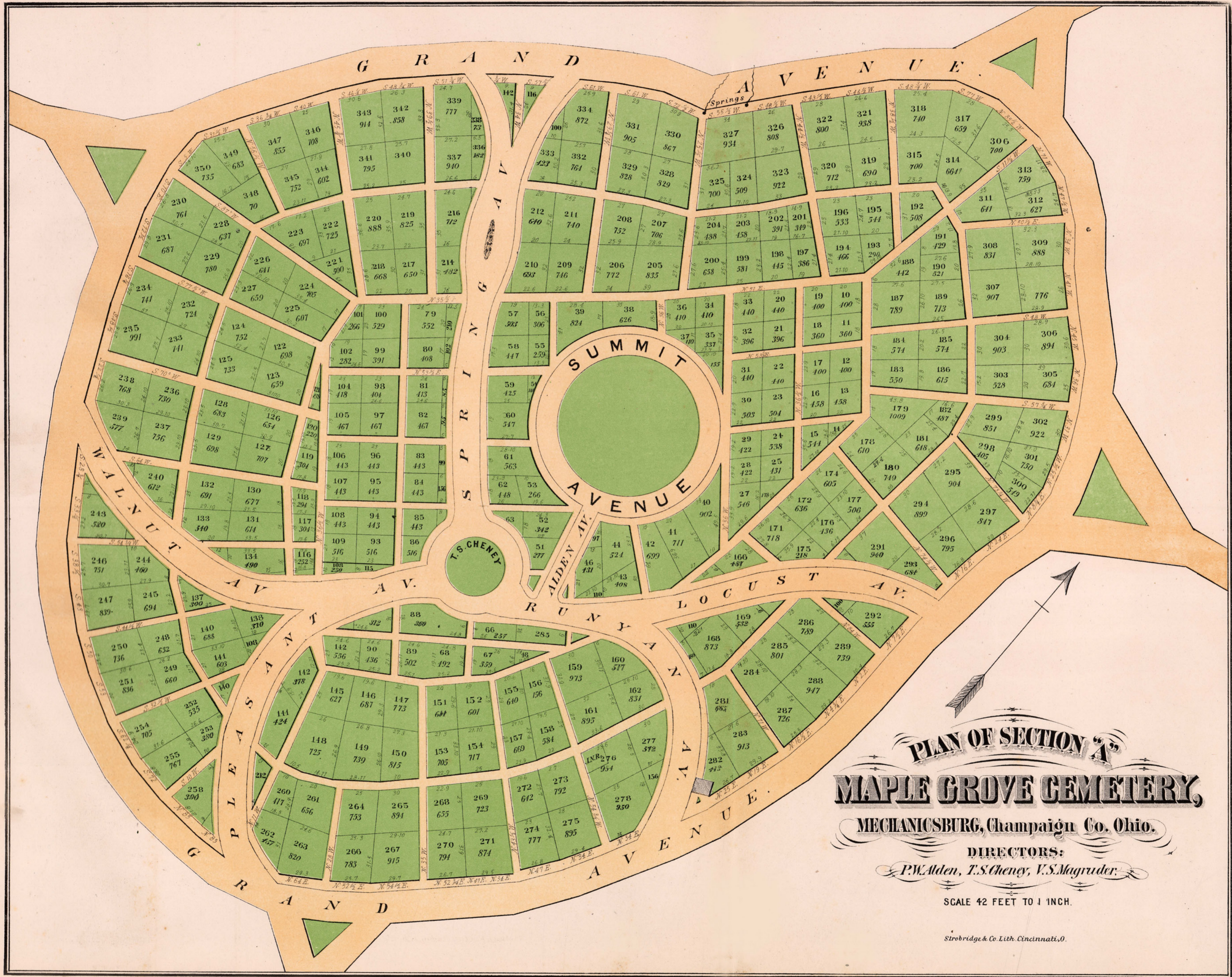

**PLAN OF SECTION "A"**  
**MAPLE GROVE CEMETERY,**  
 MECHANICSBURG, Champaign Co., Ohio.  
 DIRECTORS:  
*P.W. Alden, T.S. Cheney, V.S. Magruder.*

SCALE 42 FEET TO 1 INCH.

*Strobridge & Co. Lith. Cincinnati, O.*

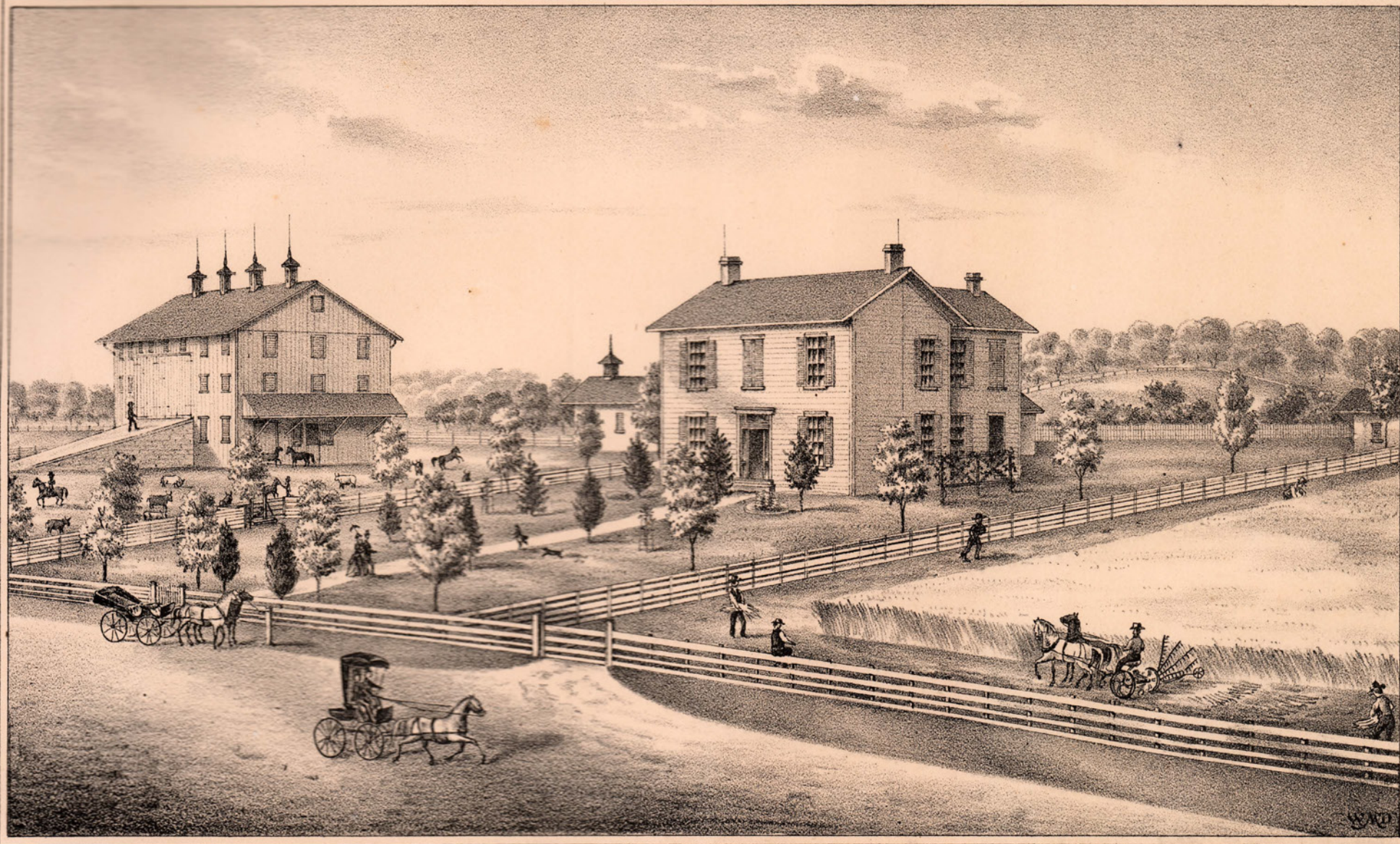

W. M. DE VOE, DEL.

STROBRIDGE & CO. LITH. CIN. O.

**FOREST MOUND FARM,**  
Residence of Mr J. S. FUNK, Salem Tp. 7 Miles North of Urbana, O.



W. M. DE VOE, DEL.

**MODEL FARM,**  
Residence of Mr. GEORGE BAKER, Adams Tp.  
18 Miles N.W. of Urbana, O.

The Citizens of the County will notice in the above cut Knoops Patent Stone & Stump extractor. A light machine of great strength, constructed upon scientific principles, capable of raising 13 thousand pounds. **JOHN BAKER, Manufacturer, CAREYSVILLE, Champaign Co. O.**

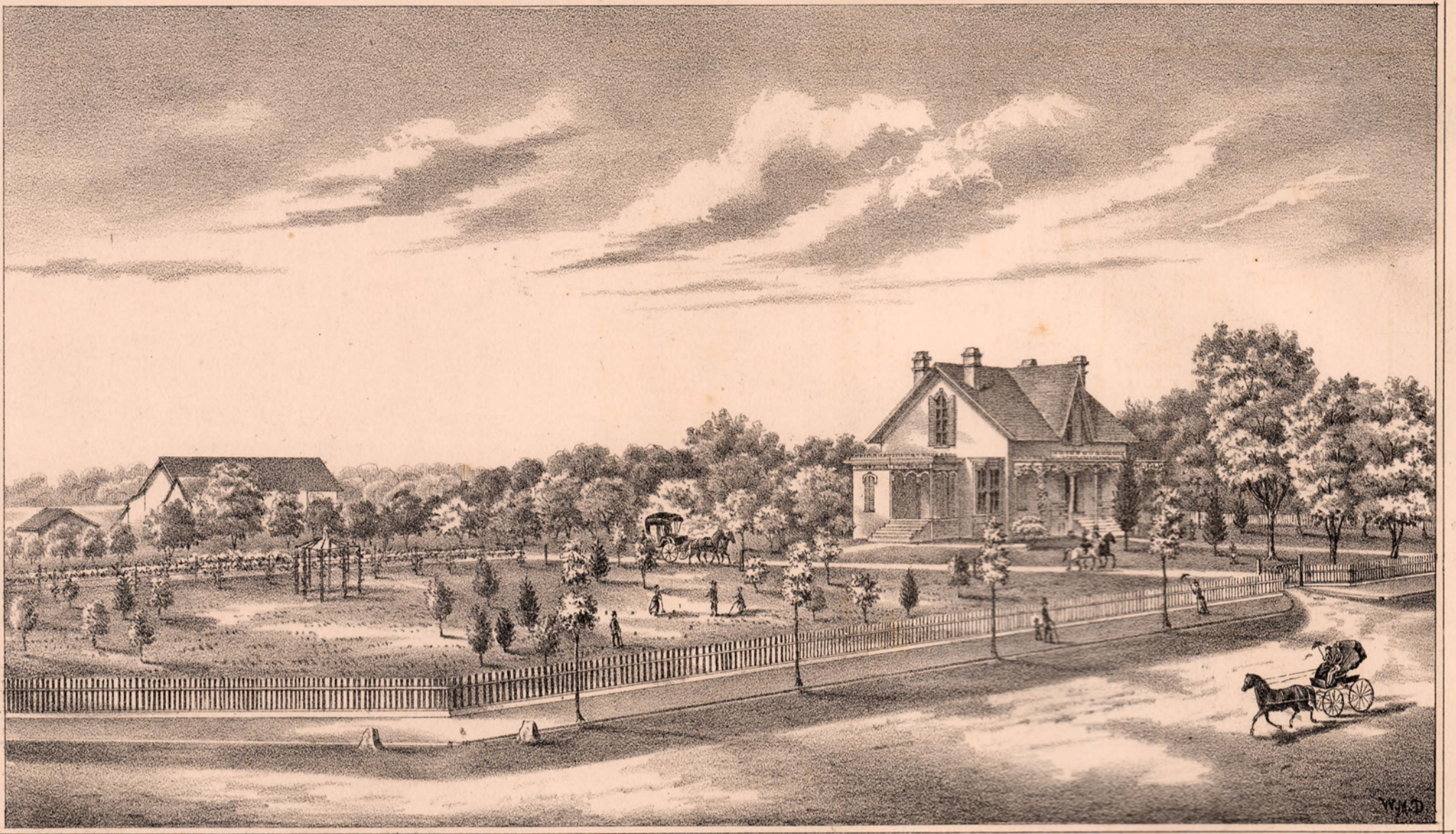

W.M. DEVOE DEL.

STROBRIDGE & CO. LITH. CINCINNATI, O.

Residence of **MR ORVILLE NOBLE**, S. Main St. Urbana, O.

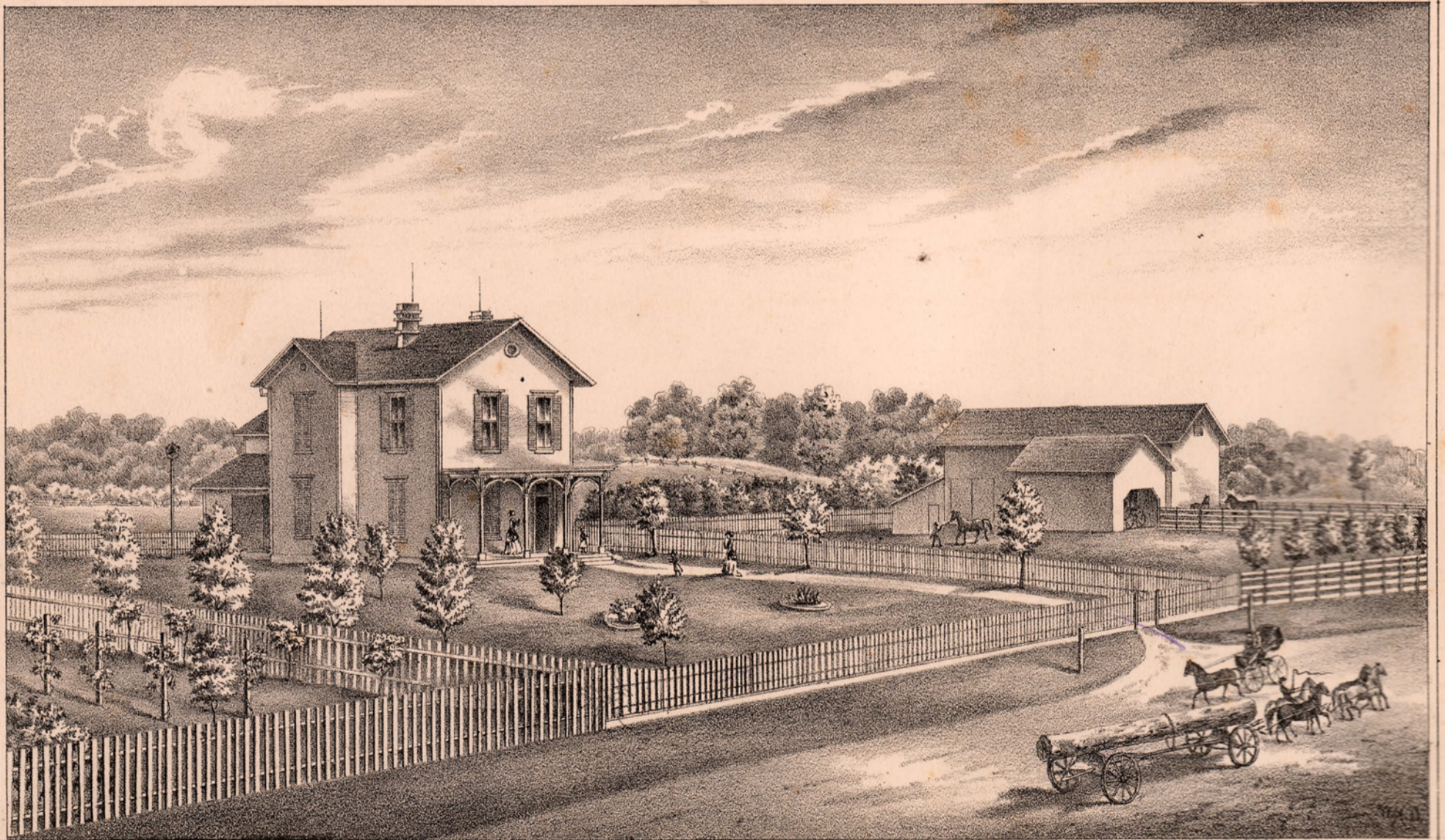

W.M. DEVOE DEL.

STROBRIDGE & CO. LITH. CINCINNATI, O.

Residence of **MR M. P. ARROWSMITH**, Salem Tp.  
 2½ Miles N. W. of Urbana,  
 Proprietor of Saw Mill and Dealer in Walnut Lumber.

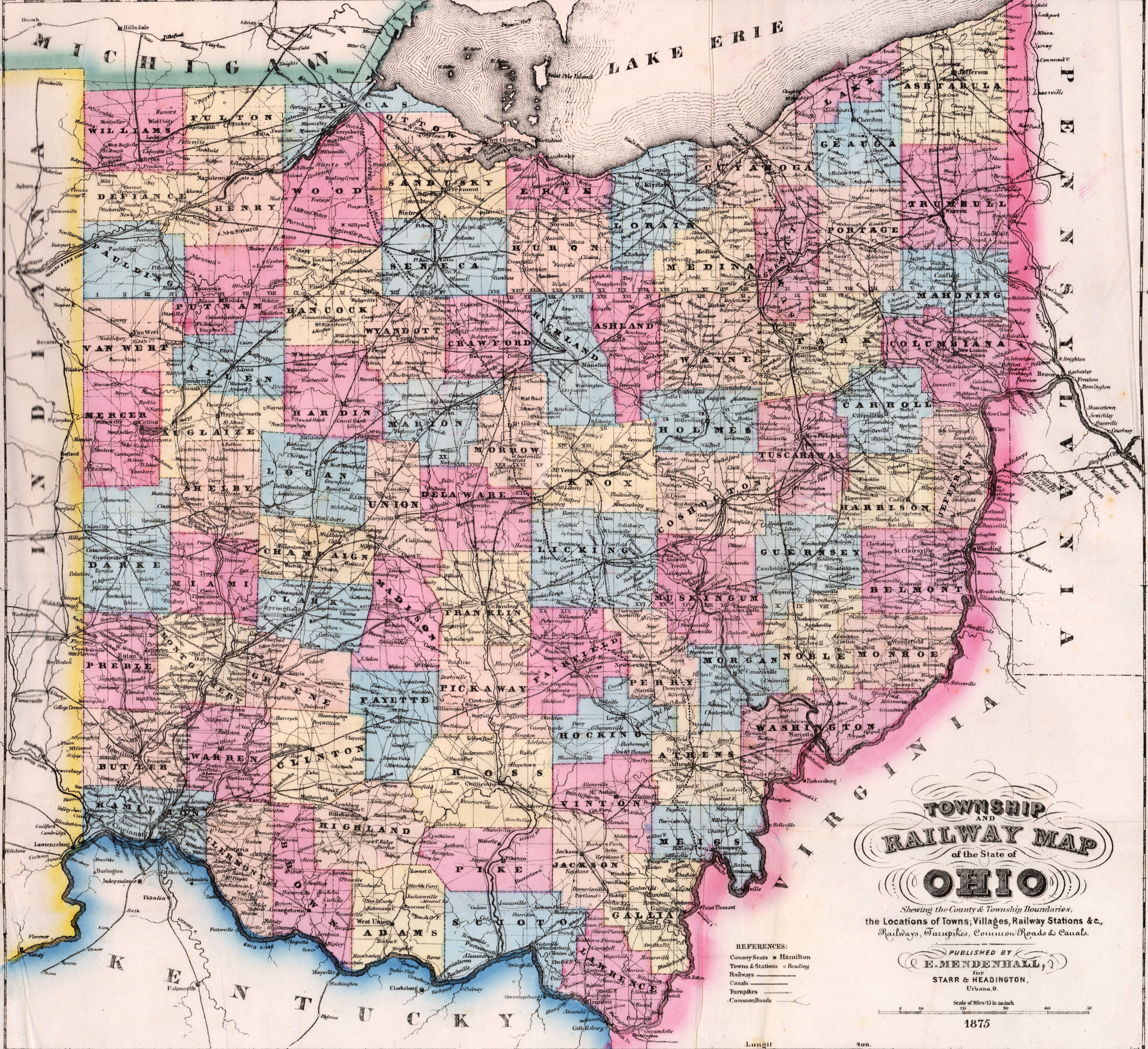

# TOWNSHIP AND RAILWAY MAP of the State of OHIO

Showing the County & Township Boundaries, the Locations of Towns, Villages, Railway Stations &c., Railways, Turnpikes, Common Roads & Canals.

PUBLISHED BY E. MENDENHALL, for STARR & HEADINGTON, Urbana, O.

Scale of Miles (15 to an inch) 1875

- REFERENCES:
- County Seats = Hamilton
  - Towns & Stations = Reading
  - Railways = ———
  - Canals = ———
  - Turnpikes = ———
  - Common Roads = ———

